A Dandy Lion

Considerable cloudiness with showers. Not so warm with high in mid-70s. Monday, partly cloudy and mild.

MIAMI TEMPERATURES SATURDAY

7 a.m.	69	1 p.m.	85	7 p.m.	77
8 a.m.	73	2 p.m.	84	8 p.m.	75
9 a.m.	78	3 p.m.	81	9 p.m.	75
10 a.m.	79	4 p.m.	82	10 p.m.	74
11 a.m.	81	5 p.m.	82	11 p.m.	74
Noon	84	6 p.m.	79	Mid.	74

High 86; Low 67; Rainfall 0.

The Miami Herald

Sunday, March 1, 1959 No. 89 Florida's Most Complete Newspaper 49th Year 276 Pages 20 Cents

A Latin American Edition Is Published Daily

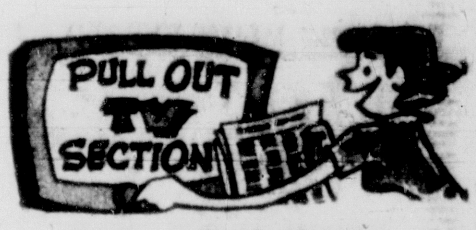

See Fun in Florida Magazine

D

A Close Look at Our Moment of Peril

We'll Let Russia Strike First—Then What?

The Great Debate

The "Great Debate" rages over a question that could determine our national existence: Are we building modern weapons of war fast enough and good enough to meet an ominous Russian threat? No one man has the answer. But in the provocative series of articles that starts today one of America's great reporters presents facts and opinions that can help all Americans to a clearer realization of the life-or-death problem.

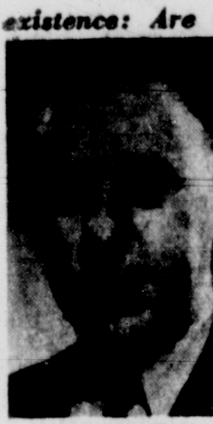

CONSIDINE

By BOB CONSIDINE
Herald Columnist

FOR THE FIRST time since the War of 1812 there is genuine concern in Washington over the ability of the U. S. to survive an enemy attack.

It is not a general concern. There are elements of the military and officialdom which see little chance of a nuclear war with the Soviet Union. Others, including key figures in the Eisenhower administration, feel no apprehension over the lead which the U.S.S.R. apparently has taken in the field of the ultimate weapon — the intercontinental ballistic missile. They see no need to increase the 40 billion dollar arms budget.

Yet despite this pacifying atmosphere in several high and influential quarters, responsible Americans of all political shades go to bed these nights haunted by such bugaboos as these:

A prospectus drawn up in the Defense Department, and kept under lock and key, states that if the Soviet Union has the long-range weapons delivery system it boasts about, a salvo of its nuclear-tipped missiles would kill 10,000,000 Americans and virtually or entirely demolish our means of retaliation.

Another Defense Department estimate is that by the end of 1960 the U.S.S.R. will have a 3-1 edge over the U.S. in ICBMs. But no speed-up program to close the gap is now planned.

A prominent senator known for his advocacy of the U.S. Air Force states that 75 per cent of the Strategic Air Command's striking force is obsolescent. He questions whether more than a handful of SAC's hundreds of big manned bombers could survive Soviet air defense and reach their assigned targets in any retaliatory raid.

The Distant Early Warning line of radar sites, built across the Arctic from Alaska to Greenland at a cost of hundreds of millions, to detect a Red air force manned bomber fleet which may or may not exist, cannot spot Soviet ICBMs. A crash program to "raise the sights" of our polar detection system is only now getting under way.

The Navy's Polaris missile, submarine-based, will not be ready for another year. Its critics say that it will have only half the predicted 1,500-mile range. But the sea service has stopped production of an excellent interim missile, the air-breathing Regulus II, after spending about 250 million dollars.

The Air Force's solid fuel ICBM, "Minuteman," will not be ready until perhaps 1965. In the interim, it must depend on the complex and immobile liquid-fueled Atlas and Titan which require hours, if not days, to prepare for launching. Flying time of a Russian ICBM from its Soviet base to any U. S. target: 25 minutes.

The Army, with the most notable record in the missile field, has been generally thwarted in its efforts to build bigger and better weapons, including the Nike Zeus, anti-missile missile believed capable of knocking out enemy ICBMs flying in space at 15 times the speed of sound.

The Defense Department, Central Intelligence Agency and White House firmly rule out all attempts to change the country's traditional outlook on war. In an age of superweapons development wherein a great war might be decided in minutes rather than years, we still concede to the enemy the initial blow. A big question in Washington today is, "But will we be able to get off the floor and fight back after being hit?"

This and subsequent articles will attempt to illuminate some of the problems confronting military and political leaders and print the answers as those experts see them. Independent observation will be included.

The answers of the principals involved do not always coincide. The thousands of pages of testimony taken by the preparedness investigating subcommittee of the Senate's Armed Services, Missile and Space Activities Committee, as well as other fact-seeking probes, are laced with differences and contradictions. Ask the same question of any three men involved in Washington's latest Great Debate

Turn to Page 2A Col. 6

Asks for Leadership

Collins Says Politicos Fear Rights Issue

EXCLUSIVE

Florida Gov. LeRoy Collins lashes out at gambling in "Legalized Gambling Is Poison" on page 8 of Parade magazine, inside The Herald today.

From Our Washington Bureau

WASHINGTON—The civil rights controversy has the nation's leaders "quaking in their political boots," Gov. LeRoy Collins told leading U.S. Democrats Saturday.

Collins, addressing a $100-a-plate dinner honoring newly elected Democrat governors, charged the nation's leadership with being "fearful even to seek honorable, sensible adjustments" to the hot race problems.

He said the whole rights issue left the nation "badly divided" in facing the outside world.

Then leveling a blast at the Republicans, the Florida governor said:

"Our national administration, at a crucial time in history, is not measuring up to changing responsibilities. This is the basis for the uneasiness which stirs Americans these days."

He called on Democrats to choose as a Presidential candidate "an uncommon man with a common touch . . . a man of progressive outlook with a solid record of achievement."

The governor, mentioned frequently as a possible Democratic candidate for president or vice president in 1960 shared top billing before some 2,000 guests at the dinner with Sen. Lyndon Johnson of Texas, the powerful Democratic majority leader.

Walkout At PAA Is Averted

By TOM LOWNES
Herald Staff Writer

Threat of a systemwide strike against Pan American Airways by its 7,000 Transport Workers Union employes was lifted early Saturday as both sides came out of an all-night meeting with an agreement "in principle."

GROGAN

The threatened strike, which had been set for midnight Monday, would have affected some 3,000 PAA workers in Miami and another 1,500 at the strategic Cape Canaveral Missile Test Center.

Federal Mediator Frances A. O'Neill, who several times prevented hot-tempered union and company leaders from stalking out of the night-long meeting in New York, said the agreement was reached at 6 a.m.

Both company and union officials refused to outline terms of the tentative settlement, but Miamian William Grogan, international vice president of TWU, said, "It's a good contract which we can submit with honor to our members."

The union's 20-member negotiating committee will meet in New York at 7 p.m Monday to hear terms of the contract. If they accept the plan, it will be submitted for a TWU general membership vote later in the week.

There were strong indications Saturday that the union did not succeed in pushing through its major demand — a 37½-hour week for all members.

The union went into negotiations last week, asking a 35-cent across-the-board hourly increase and a 37½-hour week with 40-hour pay to offset a feared decrease in employment due to PAA's jet system.

The company offered a 25-cent hourly wage hike sprad over two years and had already instituted a paid lunch period for some workers, thus cutting down some 40-hour work weeks.

'Imperialists' Rapped

JAKARTA, Indonesia —(AP)— President Ho Chi Minh of Communist North Viet Nam has accused "diehard imperialists" of hampering reunification with South Viet Nam by turning it into an armed camp.

Today! Visit Flamingo-Everglades Park. HI 5-1531. —Adv.

Today's Chuckle

"I'll carry this case to the highest court in the land," said the lawyer to the prisoner, "but in the meantime you'd better try to escape."
Citadel

Reds Fan Trawler Incident

U.S. Accused Of Provocation

Associated Press Staff Writer

LONDON — The Soviet Union Saturday assailed the action of the U.S. Navy in boarding a Russian fishing vessel as a "premediated provocation."

Radio Moscow again accused the U.S. of an unlawful action in stopping the trawler Novorossisk Thursday off Newfoundland on the suspicion that it had damaged trans-Atlantic cables.

The broadcast declared:

"The war play of the U.S., whose obvious purpose is to undermine peace, has been taking on uglier and provocative forms"

A boarding party from the U.S. destroyer-type vessel Roy O. Hale made a 70-minute search above deck on the Soviet trawler.

The leader of the Navy party, Lt. Donald Sheely, said Saturday night in Washington he believes the Russian trawler may well have cut the cables off Newfoundland. He added:

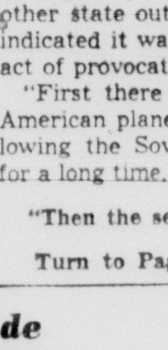

SHEELY

"I feel that it was most probable that it was accidentally cut."

The Soviet Union Friday reported the boarding incident in factual dispatches. One headline then called it an unlawful action but Saturday's broadcast was the first Soviet comment.

The Moscow commentator said:

"The circumstances surrounding this unprecedented incident of a search party boarding a fishing ship belonging to another state out in the open sea indicated it was a premeditated act of provocation.

"First there is the fact that American planes have been following the Soviet fishing fleet for a long time.

"Then the search was timed

Turn to Page 2A Col. 4

Good Reading Inside

Castro Has One Beeg Headache--It's Labor

. . . see George Southworth's report, 28C

Buying a Home?
. . . two sections, F, G

Destiny: May 17
. . . Ed Lahey tells why 6A

Campanella's Son
. . . why he did it 11B

Wonderful Women
. . . Mrs. Smallpox Tommy 25E

Amusements 19-23E
Hotels, Motels 35E
Dining Out 11G
Travel 8-12J
Gardening 6-7J
Financial 13-20D

Art 5J
Bell 3G
Bishop 35E
Books 4J
Bourke 20E
Burns 2D
Class. 17-20B, 1-27C
Crossword Fun In Fla.
Deaths 17B
Editorial 2G
Horoscope 3J
Jumble Fun In Fla.
Knight 2G
Kofoed 22E
Landers 32E
M'y-G'-R'd 2G
Movies 23E
Music 5J
Peale 2G
Rl. Est. 1-23F, 4-11G
Sports 1-12D
Thompson Fun In Fla.
TV-Radio Fun In Fla.
Winchell 21E
Womens 1-18, 25-34E

2nd Mortgage Loans in 24 hrs.! Mo. 1-9995 FR 3-4075 Adv.

Hudson River Tubes exiles! Jersey Seaskiffs now available in Miami. Call FR 9-8007.-Adv.

Pacific Moon Fired —But Where Is It?

Convicted of Desertion

Fascell Appeals For Miami Airman

By DAVID J. KRASLOW
Herald Staff Writer

Miami Congressman Dante Fascell appealed to Air Force Secretary James Douglas Saturday to review personally the desertion conviction of a German-born Miami airman whose parents were killed by the Nazis and whose family is destitute.

Fascell said in a letter to Douglas that Airman 3-C Harry Frydman, 31, now imprisoned at Homestead Air Force Base, "has proven that he is an honest person . . . a person with good moral character . . . one who can be trusted."

Harry Frydman
. . . soul trying

"I am convinced that this case merits far more than the usual consideration," Fascell said. ". . . I am urgently pleading that you intercede . . . personally review this case."

Frydman, whose wife and three children are in danger of losing their home at 11050 SW 52nd Dr., was convicted of desertion by a court martial at Homestead on Jan. 23. He was sentenced to a dishonorable discharge and six months at hard labor.

Fascell based his appeal on Frydman's past, bringing out testimony that the airman watched his parents being marched off to their deaths in a Nazi concentration camp, and escaped as a 12-year-old to join the British Army.

"This boy has been running, and I mean running, away from all signs of force, practically since the day he first learned to comprehend the spoken word," Fascell told Douglas.

Harry Frydman's past "has been enough to try the souls of any person."

So said Major Harold D. Combs, the base chaplain, in urging the military court to allow Frydman to return to his wife and three children in Miami.

Christine, Mrs. Frydman's 12-year-old daughter by a previous marriage, is deaf. The Frydmans were married June 30, 1956.

Another child, Judy, was born in October, 1957, and David came on Oct. 29, 1958, a month after Frydman — sought as a deserter — was arrested at his place of work by FBI agents.

David was born blind.

Frydman was five or six years old when the Nazis came to power. He was born 31 years

Turn to Page 2A, Col. 3

Wait, Give Rival Break, Fidel Says

HAVANA — (AP) — Fidel Castro said Saturday elections will be delayed for about two years in Cuba to give the opposition a chance to develop. Voting now, he said, "would not be fair."

The prime minister, who has favored a cooling-off period for elections after his two-year revolt, told a group of touring American newsmen:

"We would be the overwhelming majority at this stage. It is in the best interests of the nation, therefore, if elections are held when political parties are fully developed and their programs clearly defined."

Castro also told the Americans in a question-and-answer session in English that he hopes to accept an invitation from the American Society of Newspaper Editors to address their annual convention in Washington in April.

He added he also would be glad to meet President Eisenhower "if he has time and I have time." Castro added that he felt American policy toward the revolution has been "sincere and friendly."

Replying to a question about his criticism of U.S. policy toward Batista, Castro said: "we criticized the U.S. for helping Batista — not because they did not help us. We did not want American intervention—we've had plenty of that in the last 30 years.

Prostate gland disorders Dr. W. D. Reynolds, Sr., D.C., 74 Miracle Mile, C .Gables.—Adv.

34,425 See Troilus Win

The largest Hialeah Park crowd in two seasons — 34,425 — watched second-choice Troilus win the $135,800 Flamingo Stakes Saturday.

Troilus took the lead on the final turn and finished three lengths ahead of Open View. The favored First Landing finished third. Troilus paid $6.90, $4.70 and $3.10.

Full details in sports section.

Does your hall or antique clock need repairing? Call Bauer, FR 3-0152. —Adv.

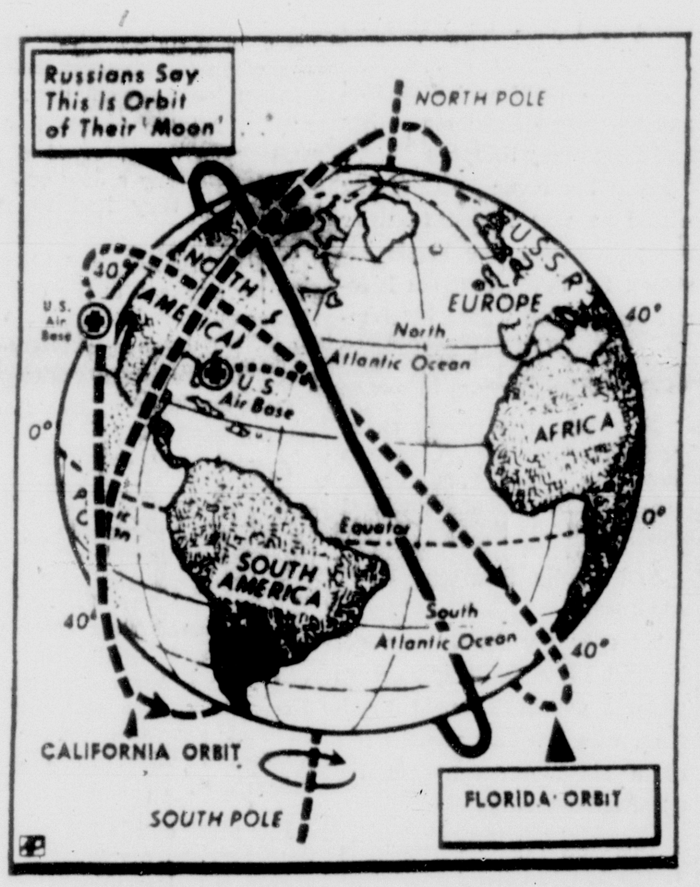

California Shot Takes New Route
. . .dotted line shows how it would cross North Pole

Hopes Dim Of Rocket Orbiting

VANDENBERG AIR FORCE BASE, Calif. — (UPI) — The Air Force Saturday fired the first satellite-carrying rocket in the "Project Discoverer" program, but several hours after the launching no signals had been received from the 1,300-pound artificial moon.

When the 78.2-foot long rocket-satellite blasted off at 4:49 p.m. Miami time, controlling Air Force officers said orbiting should be achieved in "two to three hours."

But Saturday night, hopes dimmed. The Air Force still held out a slim hope of successful orbiting.

The Air Force reported the special tracking stations in Alaska and Hawaii had failed to locate the satellite during the interval of its first projected circuit of the earth, 150 to 450 miles in the air.

This could have been due to failure of the rocket to achieve orbit, or to the fact that its planned course was outside the network of stations that tracked previous satellites.

The planned orbit would be like a hoop around the earth, passing over the North and South Poles. Achievement of the orbit would be a step toward the creation of reconnaissance satellites, which could scan the whole earth as it revolved below.

Air Force officials said the launching was "a success" regardless of success or failure of the orbit. The primary goal had been accomplished, the testing of the second stage vehicle.

The satellite-bearing rocket lunged from its launch pad and headed straight up into a cloudless blue sky, leaving a bright yellow tail of fire clearly visible from the press observation center nearly two miles away.

After the Discoverer — the first attempt to launch a satellite from the Pacific Coast — reached an altitude of between 10,000 to 15,000 feet, it arched into a horizontal flight, leaving a long vapor trail. It appeared that the rocket was heading south in the general direction of Los Angeles, but the shot was designed to send it southwest over the Pacific.

The Air Force confirmed five minutes after the firing that telemetry data showed the 18.8-foot long satellite stage had separated from the Thor booster and was continuing its spaceward climb.

It was estimated that the second stage of the rocket required a speed of approximately 25,000 miles an hour to place it in orbit.

The satellite — which weighs 1,300 pounds — carried a 40-pound payload of telemetry equipment, but no animals. The first shot is mainly to test the vehicle.

Terrace Patio. Ft. Lauderdale, for lunch - dinner. —Adv.

Nose, face, ears, corrected. Deederer M.D. FR 3-0003.-Adv.

7 Hockey Players Die as Roof Falls

LISTOWEL, Ont. — (AP) — Seven Peewee League hockey players—all of them 12 or under—were killed Saturday when the snow-burdened roof of the Listowel Memorial Arena collapsed. Their recreation director also died in the thundering collapse.

Nineteen others were hurt. Nine of them were treated at the hospital for minor injuries and sent home.

Rescue workers dug frantically through the debris for other possible victims but police said later all the missing had been accounted for.

Listowel is in Ontario's snowbelt and there is about 25 inches of snow on the ground in the area.

The adult victim was Kenneth McLeod, 35, recreation director for this town of 3,530 population 25 miles northeast of Kitchener.

The only other adult in the arena, Norman Stirling, 32, was taken to a hospital. He is coach of the team and assistant recreation director.

The manager of the arena, Percy Knoblaugh, said he was standing at the entrance when the walls buckled. Then the roof crashed.

Police said it was difficult to determine just who was in the arena when the roof fell.

Twenty-two boys' coats were found in the cloak room near the entrance.

Canaveral Bird Set For Its Space Probe

CAPE CANAVERAL — (UPI) — A dense, lingering overcast closed in on the cape Saturday and the Army delayed its attempt to launch its new space probe rocket at least until today.

The tall Juno II moon bird, designed to hurl its gold-plated payload past the lunar sphere and into orbit around the sun, was ready for firing.

A top project official said that "as far as we can see now, everything about the bird itself looks perfect — the telemetry (radio reporting setup), the mechanics, all that's important."

The Army plans to aim the stately four-stage rocket directly at the moon and has estimated it will take 34 hours for the 13-pound Pioneer IV probe vehicle to reach the lunar sphere.

The overcast did not, however, halt an Air Force attempt to test a futuristic nose cone over intercontinental range early Saturday.

A Thor-Able test rocket fired at 2:48 a.m. knifed through several layers of clouds to start its mission to the South Atlantic.

But the Defense Department said many hours later it was not sure what happened to the rocket.

Robot Gone

LONDON — (UPI) — Boris, the mascot of the Plymouth and Devonport Technical College, has been stolen. Boris is a life-sized robot.

Auto Insurance - Low Cost monthly Pmts.-PL 8-4721.-Adv.

Loans on Jewelry up to $600. Halpert's 140 NE 2 Ave.—Adv.

Surfside Plaza Hotel. New owners—management. $7 daily per person. Double occupancy. Oceanfront at 25th St. —Adv.

U.S. to Beef Up Might For Showdown in Berlin

We'll Spur Overseas Buildup

WASHINGTON — (AP) — The U.S. has decided on a series of moves to prepare for the expected May 27 showdown with Russia over Berlin.

The Defense and State Departments are now planning precise steps, officials reported Saturday. These are said to fall into two categories—measures to reinforce the Western military-political position on a long-range basis and measures concerned directly with the Berlin crisis.

In connection with the first type, the U.S. has decided to go ahead on an early agreement with Italy to base intermediate range (1,500-mile) ballistic missiles on Italian territory. Now that the new government of Antonio Segni is firmly established in Rome the IRBM pact is expected to be quickly arranged.

After review of the problem within the State and Defense Departments it has also been decided, officials said, to continue replacing F100 jet fighter aircraft with the latest very high speed F101s.

Informants said any failure of the U.S. at this point to go forward with plans to strengthen its own bases and its allies overseas would be construed by the Soviets as a sign of weakness. They said that from President Eisenhower down the intention now is to avoid giving Moscow reason for any such miscalculation.

As far as measures aimed specifically at Berlin and Germany are concerned, inquiry in official quarters indicated that as Russia's deadline for abandonment of its occupation role in East Berlin approaches, the U.S. Strategic Air Command will be put in a fully alert status and the Strategic Army Command with its highly mobile force of four divisions may be made ready for quick action.

At the moment, however, the best-informed officials discount talk of any large-scale mobilization.

Concern with military moves increased inside the administration — as well as in Congress — after Soviet Premier Nikita Khurshchev Tuesday assailed Western proposals for negotiation on Germany and Berlin issues.

★ ★ ★

Nikita Plans Sudden Trip to E. Germany

MOSCOW — (AP) — Premier Nikita Khrushchev is making a surprise trip to East Germany, possibly foreshadowing the next Soviet move in the Berlin crisis.

The official Tass News Agency Saturday said tersely that Khrushchev will visit the International Trade Fair at Leipzig. It did not say when, nor would the foreign ministry give a date. The fair opens today.

The press chief of the Soviet embassy in East Berlin, V. M. Beburov, said Khrushchev is expected to arrive in Leipzig Wednesday.

This will be after a closing meeting with visiting British Prime Minister Harold Macmillan in the Kremlin Monday. Macmillan will leave for home Tuesday.

—Herald Staff Photo by Bill Sanders

Frydman's Family Is On Verge of Losing Home

. . . Mrs. Frydman holds David with Christine, left and Judy

'Don't Pity Me--Fleeing Has Ended'

By JOY WINANS
Herald Writer

The man they call Jimmy Pearl has stopped running now. And despite the reasons which made him run, he wants no pity.

At 31, Jimmy — whose real name is Harry Frydman — has fled from many things.

From his home in Germany where he was forced to wear the yellow star the Nazis designed for Jews. From a hideout in Belgium where his family sheltered him against Storm Trooper jack boots.

From the Nazi death camp in Belsen, Germany, where he saw his father and mother led to their naked, shameful death.

And finally from the U. S. Air Force.

"If only my family can get by now, I'll make it up to them when I get back," said Frydman, who has five months left of a six-month sentence for admitted desertion.

But getting by now is tough for the little family in the white house at 11050 SW 52nd Dr. Doctor bills alone take up a large part of their only income — $124 a month from welfare agencies.

The young couple met in Miami, shortly after Frydman walked away from his job in the Air Force's accounting office in Washington, where he was considered almost a genius at mental computation.

After they married Frydman took a job in Miami.

Then came a telephone call saying that the FBI had arrested her husband.

"It was a terrible thing I did to my wife but I was afriad if I told her she would be an accessory," Frydman said Saturday.

"I wanted to become a U.S. citizen," Frydman said simply.

Fascell Asks Review Of Airman Sentence

Continued from Page 1

ago in Nordlingen, Germany.

The family home was confiscated by the Nazis in 1938. Frydman's two younger brothers and a sister were taken to England, but Frydman chose to remain with his parents when the Nazis refused to let them leave the country.

". . . All the people had to register as Jews, or if someone was keeping a Jew or Jewish people, they had to turn them in."

In 1940, the boy and his parents were placed in the concentration camp at Belsen.

The following is taken from a court martial transcript:

Q. "Did the entire family remain together?"

A. "No, sir."

Q. "Why not?"

(Witness appeared very disturbed and was crying.)

A. "They were killed."

He escaped soon after and walked and hitch-hiked his way to France. There the French underground took him in and got him across the English Channel in a small motorboat.

For most of his 3½ years in the British army, Frydman served as an interpreter in Germany. He received an honorable discharge in June, 1948, and was brought to the U.S. by an uncle living in New York.

In June, 1949, Frydman enlisted in the Air Force for a six-year hitch.

In March, 1952, he walked away from McChord Air Force Base, Wash., and never returned.

"I don't really know, sir," Frydman said when asked to explain his behavior. "I ran away. I run away from most everything."

Frydman said he intended to return to the base on his own, but "got scared" when he heard a radio broadcast of his escape.

Frydman worked his way back to Miami Beach, where he obtained hotel work.

To keep his job he had to obtain a police identification card. That meant fingerprinting.

"I knew that I would be picked up now that they had my fingerprints," he testified.

He said he told his wife he had some "unfinished business" to take care of. But Frydman kept putting off the inevitable until it was too late.

"I honestly believe that Frydman intended to return to military control," Fascell wrote Douglas.

"I have come to respect the man very highly," the chaplain testified at the trial. "He has realized from the very beginning he made a mistake, a very serious mistake."

"Justice must be tempered with mercy in this man's case.

"Frankly, I cannot see how further confinement would do anything other than reflect against the Air Force. . ."

Trawler Act Angers Reds

Continued from Page 1

exactly for a moment when the Novorossisk reached an area where damaged American telephone and telegraph cables are located."

The broadcast also denied that the Soviet vessel had anything to do with the damage to the underwater communication lines.

An official of the American Telephone and Telegraph Co. said Saturday night in New York a fishing trawler apparently had deliberately cut the trans-Atlantic cable.

John A. Bowman, general manager of special projects for the AT&T's long lines department, said the repair ship Lord Kelvin had located the cable break about noon Saturday some 195 miles off Clarenceville, Nfld.

"From the looks of the cable," Bowman said, "it appears that it had become fouled in trawling gear, was hauled aboard a trawler and cut to free the gear."

Nobody's Right, So Pot's $900

By SUNNY FORTUNE
Herald Puzzle Editor

Thirty thousand puzzle fans can be wrong.

This was proved again last week when not a single entry came close to winning the Sunny Fortune jackpot. But cheer up, that old jackpot is sunnier than ever. It now contains 900 dollars which, if laid end to end, would make the prettiest green carpet you ever saw.

SUNNY

"Any prize for getting them all wrong?" asks one fan. "I have a sneaking idea I might win."

Sorry. All you get for missing all the words is a cold, fishy stare.

Another fan writes that on the new-type puzzle "my 10-year-old son in grade five can come closer than his Phi Beta Kappa father. My five-year-old son, who can't read at all, can pick letters closer than either of us to your published solutions. Which group do you want to cultivate?"

And he adds this postscript: "When the new baby comes, look out!"

Youth must be served, but young or old, I need a winner. All this money is cluttering up my desk something awful.

So please help me by trying this week's puzzle, located on page 16B.

Car Leaps Into Store, Kills Two

SEAFORD, N.Y. —(UPI)— A new British car went out of control in a parking lot Saturday and leaped backward into the doorway of a crowded Long Island supermarket, killing a young brother and sister. Their mother and brother were among the seven injured.

Police said the accident occurred at the height of the weekend shopping jam at the King Kullen supermarket.

The crowd was thrown into near-hysteria when the car smashed into four automatic doors leading from checkout counters to the parking lot.

Caught full force by the blow were Mary Ann Romano, two, and her brother, John, five. Their mother, Mrs. Mary R. Romano, 29, and four-year-old brother, Gerard, were hurt.

Also injured were Glen Gomez, nine, Emmanuel Flannigan, 46, Mary Flannigan, 47, Helen Norkett, 44, and George Hogger, 37.

Police said the driver of the car Emmanuel Anania, 66, was treated for shock.

Banana Boat Runs Aground

A 438-ton banana boat bound from Miami to Panama with 12 crewmen aboard ran aground some 1,000 miles south of here Saturday night and radioed the Coast Guard it was taking on water.

The vessel Jiminoa started sending distress signals about 9 p.m., the Coast Guard said, and reported that all its pumps were working but that water was still leaking in.

The Coast Guard said the ship, grounded about 300 miles north of Panama, was not in immediate danger but that the Miami company which owns the vessel was sending another ship to help the Jiminoa.

Bugaboos to Worry About

10,000,000 AMERICANS could be killed in one salvo of Russian missiles.

REDS WILL HAVE 3-1 EDGE by end of 1960 in long-range missiles.

OUR SUB-LAUNCHED MISSILE won't be ready for another year.

OUR SOLID-FUEL ICBM may not be ready until 1965.

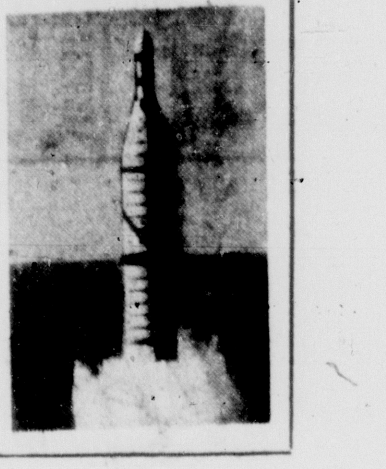

Our Moment of Peril

The Big Question Today: Could We Survive Attack?

Continued from Page 1

and you may receive three sharply conflicting interpretations.

Defense Secretary Neil McElroy sees no need to spend more money during this coming fiscal year than has been asked for by his department.

"The present rate of arms spending assures that essential defense needs are met," the secretary told the subcommittee under the questioning of its able counsel, Edwin L. Weisl. He called the U.S. position "satisfactory."

Sen. Stuart Symington (D., Mo.), a member of the subcommittee and secretary of air during the Truman administration, asserted at the same hearing:

"Since the United States has not kept its defense strength modernized, during the next few years adequate defense requires more money than estimated in the President's budget. The coming year may afford us our last chance to initiate any real effort to catch up with the Russians in the most important field of modern weaponry."

Stuart Symington

. . . 'our last chance'

Neil McElroy

. . . 'needs are met'

Between McElroy's "satisfactory" and Symington's "last chance" one can find a dozen shades of opinion.

"Who's telling the truth in the Great Debate?" I asked Sen. Lyndon Johnson, the majority leader whose subcommittee is far from satisfied with what it has heard.

"They all are," he said, suddenly looking up at us.

"It reminds me of the time our little girl was born. I understand that later on some of the neighbors didn't think she was too pretty as a little baby. But to me she was the most beautiful thing I ever saw in my life." He paused, grinned and added, "Now, that was an honest difference of opinion. Maybe we were both right."

"I've heard enough in that committee room to convince me that the Defense Department's decision to go along with the President's budget is a political decision, not a military decision.

"I don't think we're moving far enough fast enough. We're getting one missiles czar stacked up on top of another missiles czar, but we're not getting any missiles. The whole program lacks oomph.

"Lord knows forty billion dollars is a terrible lot of money. That's what they've asked the Congress to give them this year. Some of them seem to think it's ridiculous to suggest that Russia might hit us. If they're that sure, then they're wasting a terrible amount of money. But others feel Russia will hit us just as soon as she's sure she can get away with it without serious retaliation by us. If that's the case, forty billion dollars isn't enough.

"These are honorable men we've had appearing before us. But they're tied up in a political decision. The joint chiefs came before us to testify after Mr. McElroy cut their original estimated needs from two to four billion dollars. He had them sign a statement that what remained was sufficient. But all these gentlemen have 'reservations.' For

"As a young fellow in this town, in the days leading up to Pearl Harbor, I had an opportunity to tell President Roosevelt that I thought we weren't going far enough fast enough. Then just before the outbreak in Korea, I told the same thing to President Truman. Now I'm going on record again, this time for the benefit of President Eisenhower.

"I just never want to be in the position that Frank Knox (F. D. R.'s secretary of Navy) found himself in the day after Pearl Harbor. The American Magazine came out with an article by him saying 'we can lick them in either ocean' while the bellies of his fleet looked up at the moon."

The now declassified statement which the joint chiefs dutifully signed reads:

"Memorandum for the secretary of defense.

"Subject: Joint chiefs of staff position on the FY (fiscal year) 1960 budget.

"The joint chiefs of staff consider that the FY 1960 proposed expenditure figure of $40,945,000,000 is adequate to provide for the essential programs necessary for the defense of the nation for the period under consideration. They find no serious gaps in the key elements of the budget in its present form, but all have reservations with respect to the funding of some segments of their respective service programs."

The statement bears the signatures of Gen. N. F. Twining, USAF, chairman, Gen. Maxwell D. Taylor, chief of staff of the Army, Adm. Arleigh Burke, chief of naval operations, Gen. Thomas D. White, chief of staff of the Air Force, and Gen. Randolph McC. Pate, commandant of the Marine Corps.

A document that has aroused much more ire on Capitol Hill, however, is the following memorandum to Scretary McElroy from President Eisenhower's budget director, Maurice H. Stans:

"The President will shortly present his budget for the fiscal year 1960 to the Congress. As you know, the normal process of budgeting results in recommended amounts that in many cases are less than the agency head had requested.

"It is understandable that officials and employes will feel strongly about the importance of their own agency's work, and will sometimes believe that a larger budget might be in order. Such feelings, however, must be related to an awareness that our budget resources are not adequate to accommodate in any one year all of the things that might be desired. The President is responsible for reviewing the total needs of the executive branch in the light of tax and debt policy and for deciding among competing requests for priorities. Executive branch personnel are expected to support the President in his budget recommendations.

"As you and your staff prepare to justify your portion of the budget before Congress, you will want to observe the requirements set forth at the President's direction in Bureau of the Budget Circular No. A-10. It is expected that witnesses will carefully avoid volunteering views differing from the budget, either on the record or off the record.

"While direct questions at hearings must be answered frankly, it is expected that a witness who feels that he must set forth a personal view inconsistent with the President's budget will also point out that the President's judgment on the matter was reached from his overall perspective as the head of the government, and in the light of overriding national policy. The witness should make it clear that his personal comments are not to be construed as a request for additional funds."

A Johnson aide, reading the above commented, "The chiefs came before us handcuffed."

NEXT: The top congressional exponent of airpower warns of the danger of a "reverse Pearl Harbor."

Showers to Continue Over Florida; Miami Soars to 84 Degrees

Forecasts

MIAMI AND VICINITY — Considerable cloudiness with showers. Not so warm with high in mid-70s. Monday, partly cloudy and mild.

SMALL BOAT BULLETIN — Weak front expected to move into Florida Straits today. Winds south and southwest 10 to 20 mph south of front, north to northeast 10 to 20 mph north of front. Seas moderate, inland waters choppy. Considerable cloudiness, occasional showers near front.

FLORIDA — Cloudy, occasional rain over north and central, showers extreme south. Continued cool north and central, not so warm extreme south. High 60 to 68 north, 68 to 75 south.

MARINE — Jacksonville through the Florida Straits: Northeast and north winds 10 to 20 mph except southerly 10 to 20 mph south of Straits. Considerable cloudiness, occasional rain north and central, showers south. East Gulf: Northeast and north winds 10 to 20 mph. Considerable cloudiness, occasional rain north and central, scattered showers south.

WESTERN CARIBBEAN — East and southeast winds 15 to 25 mph except southerly 10 to 20 mph extreme northwest. Parly cloudy, scattered showers.

Statistics

Feb. 28, 1959	7:00 a.m.	7:00 p.m.
Barometer (inches)	29.96	29.86
Relative humidity	91 %	75 %
Highest past 12 hours		86
Lowest past 12 hours		67
Mean temperature		77
Normal temperature		70
Accumulated excess in temp this month, degrees		173
Accumulated excess in temp since Ja. 1, degrees		139
Local rainfall for 24 hours ending at 7:00 p.m		0
Rainfall this month, inches		2.33
Rainfall excess this month, inches		.55
Rainfall since Jan. 1, inches		4.48
Excess since Jan. 1, inches		.72

National Summary

A frontal system extended from the eastern Great Lakes through Kentucky and Louisiana at mid-day Saturday resulting in scattered showers in the Ohio, Missouri and Tennessee Valleys.

Occasional rain occurred in Florida while snow was mixed with scattered rain in Maine. Variable cloudiness and sunshine with warm temperatures prevailed over the remainder of the eastern portion of the country.

Readings in the 30's and 40's were reported in New England while 80's were recorded in Florida where Miami had a mid-day temperature of 84.

Snow flurries will linger over the eastern Great Lakes and the northern Appalachians today with scattered rain along the coast of the Carolinas and Virginia. Showers will continue in Florida.

Generally fair weather will prevail from the Great Lakes through the southwest with a few widely scattered snow flurries in the Rockies. The bulk of the mid section of the country will be warmer today, while occasional rain is expected to continue over the Pacific northwest through today.

The Miami Herald
Ph. FR 3-4411
Classified Ads FR 9-3711
Subscription Rates (By Carrier)

	Daily	Sunday	Daily & Sunday
1 Week	$ .30	$ .20	$ .50
1 Month	1.30	.87	2.17
3 Months	3.90	2.60	6.50
6 Months	7.80	5.20	13.00
1 Year	15.60	10.40	26.00

Subscription Rates (By Mail)
U.S. and Possessions

	Daily	Sunday	Daily & Sunday
1 Month	$ 1.75	$ 1.10	$ 2.60
3 Months	5.25	3.25	7.80
6 Months	10.40	6.50	15.60
1 Year	20.80	13.00	31.20

Mail subscriptions are payable in advance by post office or express money order, bank draft, or personal check. Send to The Miami Herald, Miami, Fla. Entered as second class matter Nov. 30, 1910.

Local Temperatures

	H.	L.		H.	L.
Miami Airport	86	67	Miami Beach	84	71
Bay Front Pk	85	70	South Miami	84	62
FLORIDA					
Apalachicola	58	55	Ocala	61	53
Cross City	56	52	Orlando	61	57
Daytona Beach	63	56	Pensacola	62	56
Ft. Myers	78	66	Tallahassee	60	53
Jacksonville	57	53	Tampa	63	60
Key West	82	76	Vero Beach	71	63
Lakeland	61	58	W Palm Beach	82	66
SOUTH					
Asheville, N.C.	60	39	Louisville	55	36
Atlanta	61	43	Mobile	65	50
Augusta	64	43	Nashville	63	43
Charleston, S.C.	55	48	New Orleans	69	48
Charlotte	65	37	Norfolk	44	37
Knoxville	64	47	Richmond	60	41
Little Rock	56	43	Savannah	58	49
EAST					
Albany, N.Y.	46	14	New York	46	36
Baltimore	55	27	Philadelphia	50	30
Boston	39	27	Providence	45	25
Buffalo	50	30	Toronto	38	17
Montreal	40	16	Washington	60	35
MIDWEST					
Chicago	39	35	Indianapolis	41	32
Cincinnati	53	36	Kansas City	52	35
Columbus	52	40	Mpls.-St. Paul	43	31
Des Moines	43	28	Omaha	45	27
Detroit	41	33	St. Louis	52	46
WEST					
Albuquerque	62	31	Oklahoma City	52	34
Bismarck	36	15	Phoenix	77	45
Brownsville	77	59	Salt Lake City	54	34
Denver	43	25	San Antonio	72	48
Galveston	69	55	San Francisco	69	52
Las Vegas	70	40	Seattle	53	45
PAN AMERICA					
C. Trujillo	84	58	Mexico City	75	50
Kingston	85	74	Port au Prince	83	68

Sunrise SUNDAY 6:44 AM
Sunset SUNDAY 6:23 PM

THE WEATHER TODAY
MAP PREPARED AT U.S. WEATHER BUREAU, MIAMI, FLORIDA
7 P.M. SATURDAY, FEBRUARY 28, 1959

Moonset SUNDAY 11:25 AM
Moonrise MONDAY 1:08 AM

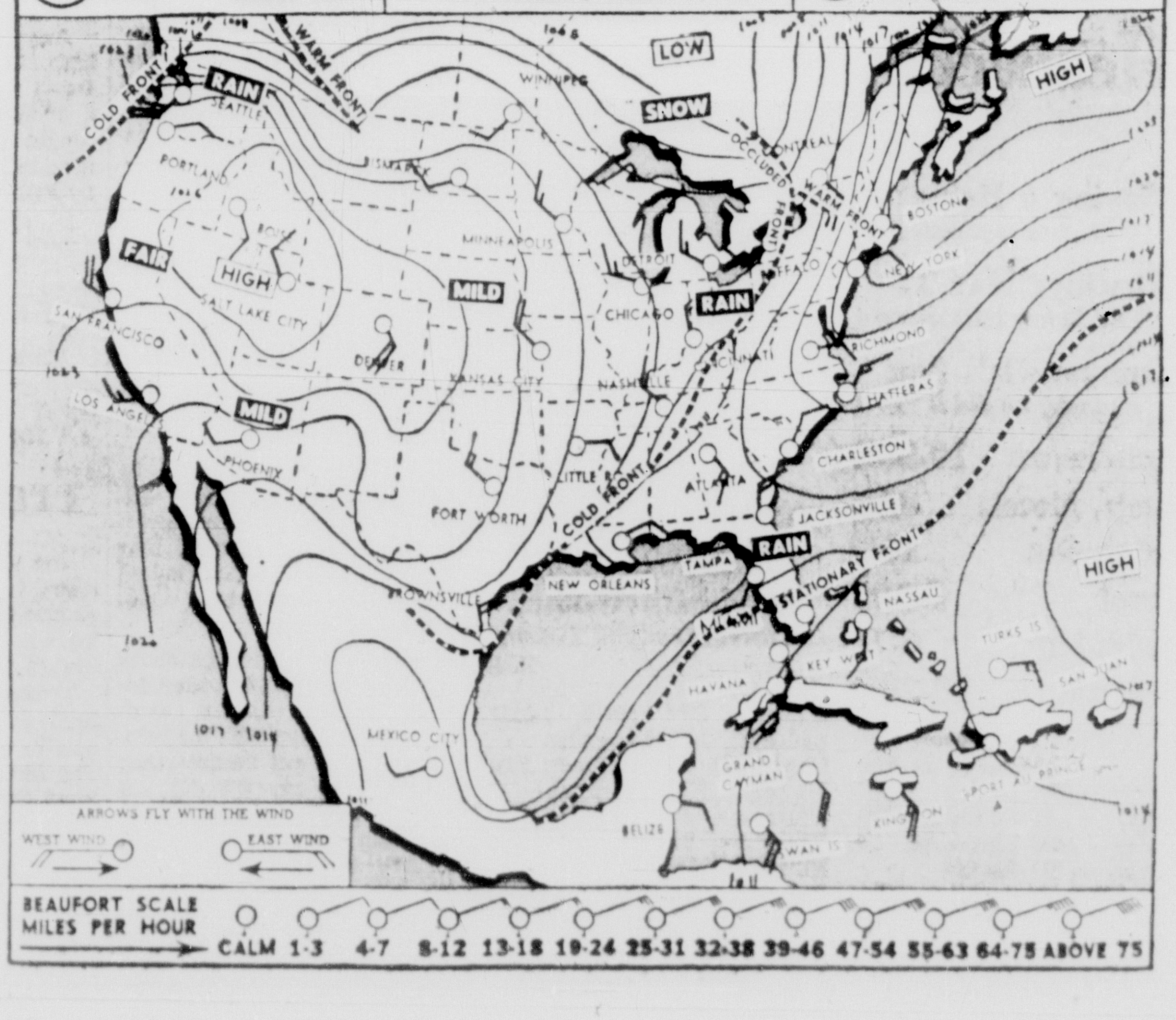

Solunar Tables

	A.M. Min	A.M. Maj	P.M. Min	P.M. Maj
Today	10:50	**4:40**	11:20	**5:05**
Monday	11:45	**5:35**	—:—	**6:05**
Tuesday	12:20	**6:35**	12:45	**7:05**
Wednesday	1:20	**7:35**	1:45	**8:00**

The schedule of solunar periods as printed above have been taken from John Alden Knight's Solunar Table. Plan your days so that you will be fishing in good territory or hunting in good cover during these times, if you wish to find the best sport that each day has to offer.

The Major Periods are shown in bold face type. These begin at the time shown and last for an hour and a half or two hours thereafter. The Minor Periods shown in regular type are of somewhat shorter duration.

Tides

Miami Harbor Entrance
(Between Jetties)

	HIGH a.m.	HIGH p.m.	LOW a.m.	LOW p.m.
Today	12:37	12:52	6:48	7:17
Monday	1:43	1:59	7:54	8:25
Tuesday	2:54	3:09	9:05	9:35
Wednesday	4:02	4:18	10:15	10:41

Note: For tides at other points, add or subtract these corrections in hour and minutes to the Miami time: Fort Pierce (city docks) add 2:00; (inlet) subtract 0:15; St. Lucie inlet (jetties) subtract 0:20; Palm Beach (ocean), subtract 0:20; Hillsboro inlet, add 0:25; Port Everglades entrance (jetties) no change; County Causeway, east end add 1:15; City Yacht Basin Biscayne Bay add 1:40; Cape Florida (west side) Key Biscayne add 0:55; Soldier Key add 1:05; Ragged Keys Biscayne Bay add 2:00; Angelfish Key add 0:25; Pumpkin Key; Card Sound add 3:00; Garden Cove Key Largo, add 0:55; Largo Sound, Key Largo, add 3:20; Tavernier add 0:35. In the eastern part of Florida bay, the periodic tide is negligible.

starts monday!

our spring home fashion sale blossoms forth with exciting new kitchen-to-living-room color and designs to brighten your **house in the sun** blossoms forth with **everything-for-the-home needs**... many at **20% to 50% savings!** shop for the last word in home fashions... the last word in savings... now at all five great burdine's stores. **shop monday 'til 9.**

BURDINE'S

SAVE! custom covered SOFAS AND SECTIONALS

a size for any room in our young florida group

compare at 186.40 to 459.80 $149 to $329

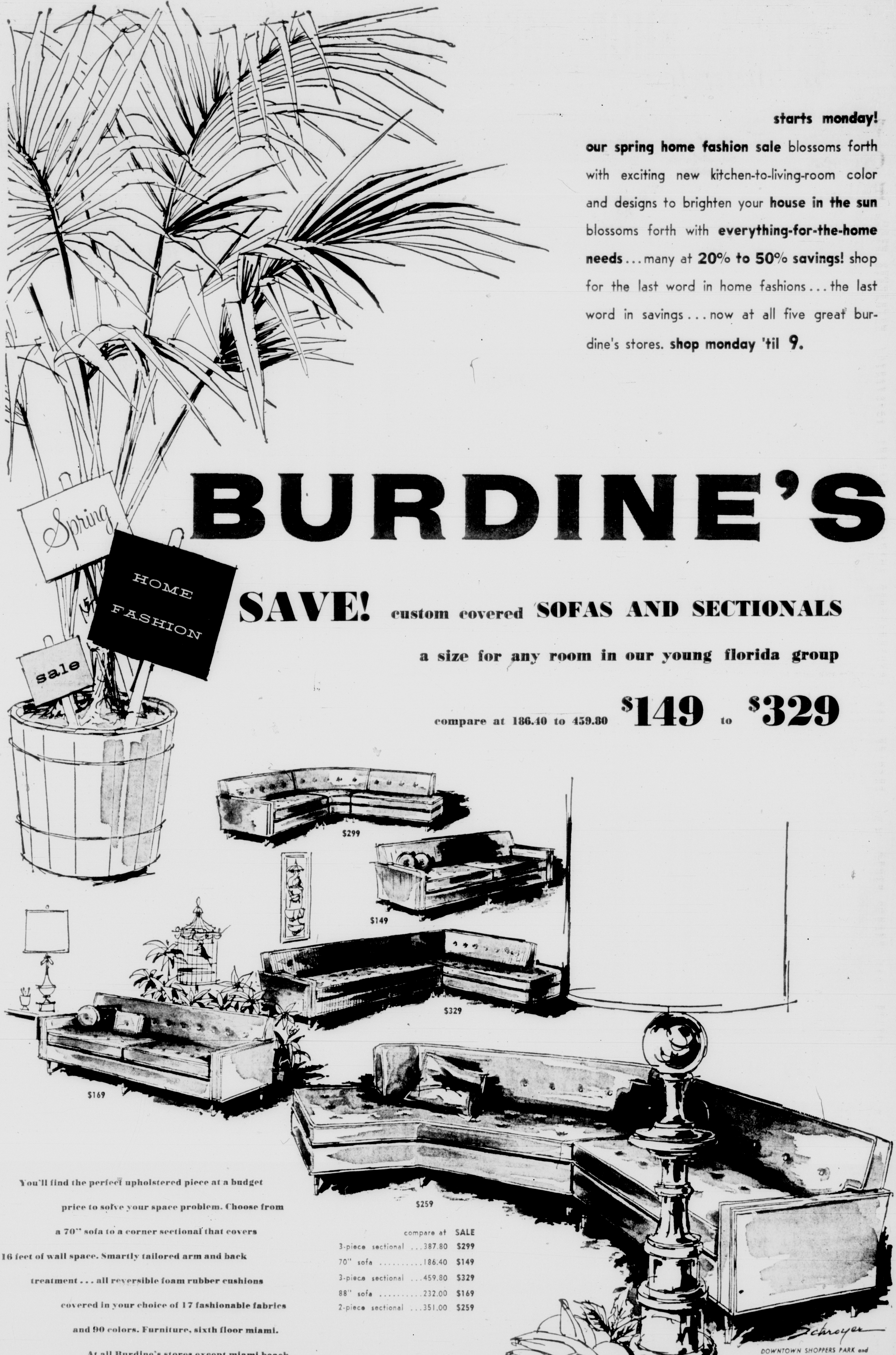

You'll find the perfect upholstered piece at a budget price to solve your space problem. Choose from a 70" sofa to a corner sectional that covers 16 feet of wall space. Smartly tailored arm and back treatment... all reversible foam rubber cushions covered in your choice of 17 fashionable fabrics and 90 colors. Furniture, sixth floor miami.

At all Burdine's stores except miami beach.

NO DOWN PAYMENT... BUY NOW... PAY LATER

	compare at	SALE
3-piece sectional	...387.80	$299
70" sofa	..........186.40	$149
3-piece sectional	...459.80	$329
88" sofa	..........232.00	$169
2-piece sectional	...351.00	$259

DOWNTOWN SHOPPERS PARK and RIDE FREE! park FREE at the Orange Bowl... ride express bus — both ways FREE, 9:30 a.m. to 4:30 p.m. Monday through Saturday. (courtesy of the Downtown Miami Business Council)

MIAMI FR 3-1111 FLAGLER AT MIAMI AVENUE
MIAMI BEACH JE 8-8441 MERIDIAN AT SEVENTEENTH
163rd ST. SHOPPING CENTER MIAMI WI 5-3411
FT. LAUDERDALE JA 2-2511 SOUTH ANDREWS AT SECOND STREET
WEST PALM BEACH TE 3-4481 CLEMATIS AT DIXIE HIGHWAY

SEARS
ROEBUCK AND CO.

SHOP MONDAY NIGHT 'til 9 P.M.

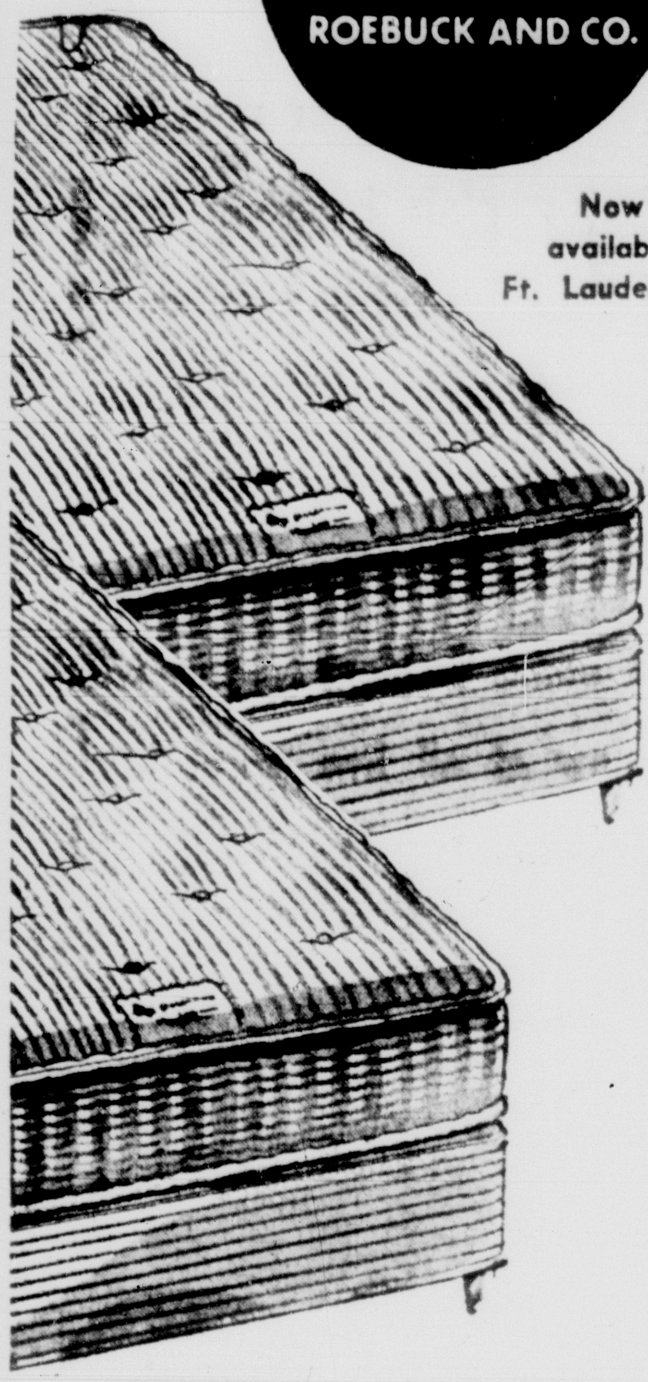

Now also
available in
Ft. Lauderdale

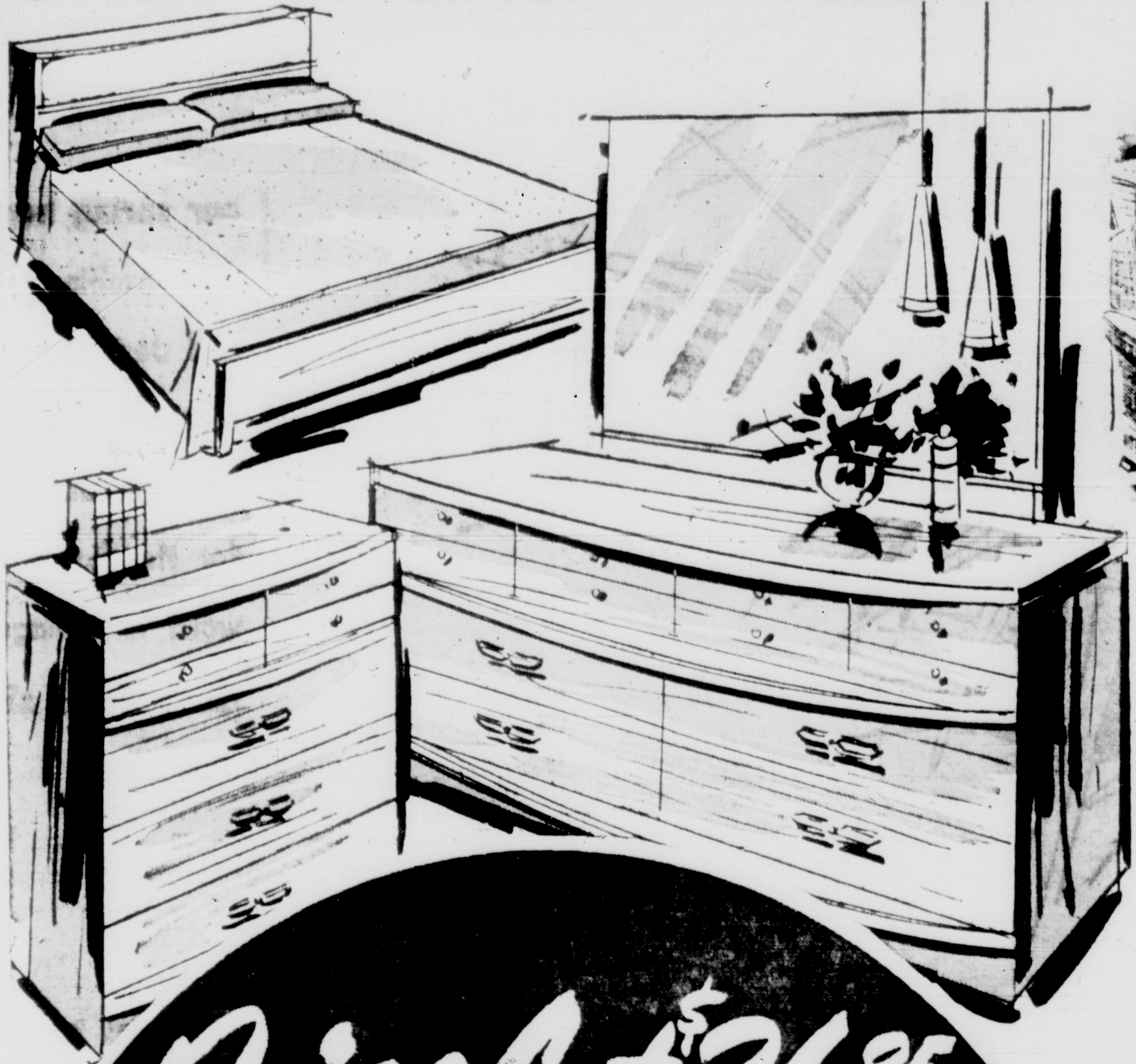

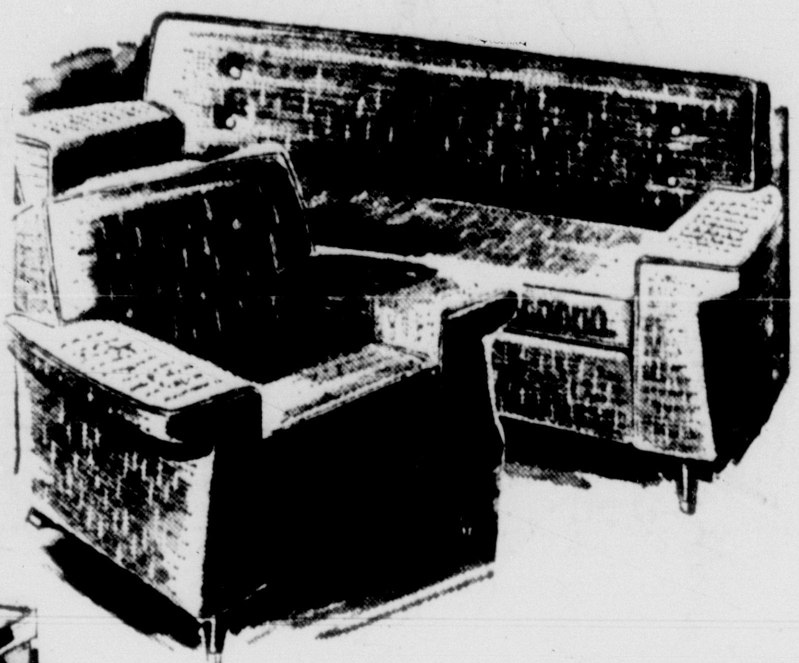

Two-piece Modern LIVING ROOM SUITE

Regularly
$129.95

$88
$5 DOWN

Price cut $41.95! Big furniture value. Matching sofa and chair, each with spring construction, kiln dried hardwood frame. Tapered legs, overhanging arm design. Reversible cushions for longer wear!

HOLLYWOOD BEDS

2 for $70
$5 DOWN

Fine materials and workmanship at Sears low price. Nylon cord, button tufted innerspring mattress. 6 hardwood legs on matching box spring. Perfect set for the small bedroom, for corner arrangement.

Price Cut $36.85

ON THIS BEAUTIFUL MODERN

3-Pc. Bedroom Suite

BLONDE
Walnut Finish!
Regular $124.85
FOR ONLY

$88

DRESSER,
CHEST
and
BED

$5 DOWN—Easy Terms

Big furniture value yet priced to meet modest budgets! Fine furniture details. Double dresser has center-guided drawers, tilting mirror. 4-drawer chest, and panel bed complete this exciting buy!

Regularly $69.95

VIBRATOR-RECLINER

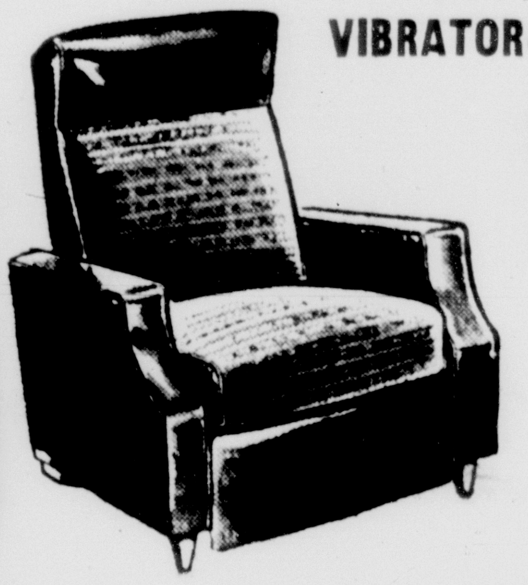

$39
$5 DOWN

Big, man-size chair. Just plug in, lean back and relax from head to toe. Rayon and cotton tweed voer, plastic at soil points. 3 color combinations.

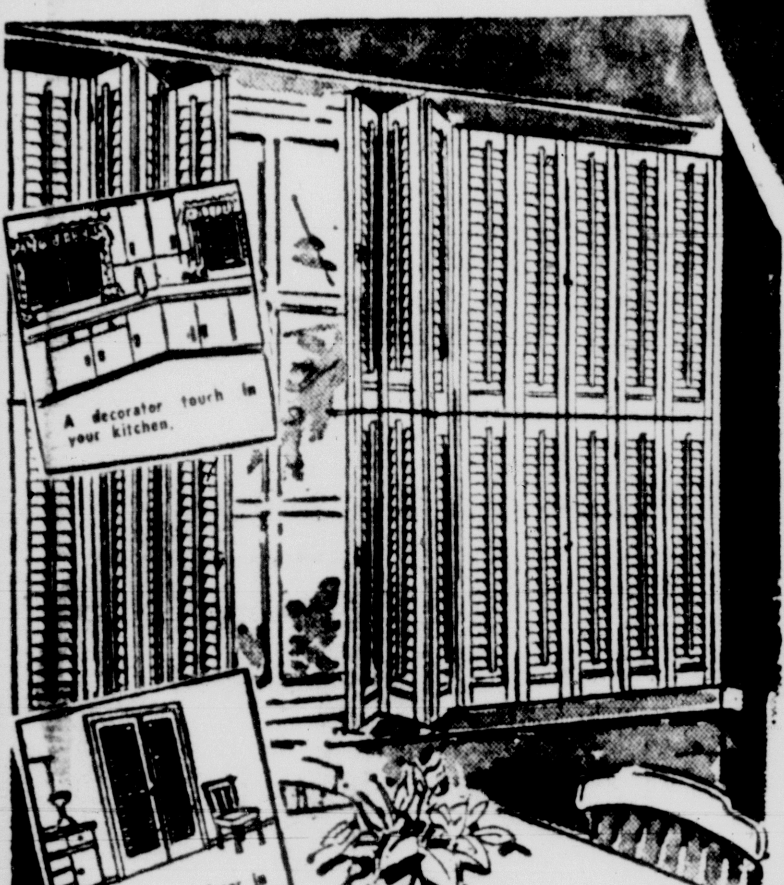
A decorator touch in your kitchen.
Goes with any decor in your living room.

NOW 15% OFF!

custom-made wood shutters

- Movable louvers, adjustable — ideal light control
- Choice of colors, stains or unfinished
- Hardware included, free measuring and estimating

Glamorize windows, dress up problem areas . . . these handsome wood shutters go with any decorating scheme! Sturdy pine panels have glued and fastened dowel construction . . . comes in 6 Harmony House colors. Choice of natural, driftwood, provincial, mahogany or maple stain. Phone now—SAVE!

Phone Sears for an appointment. Our decorator will call with samples. FREE measuring and estimating!

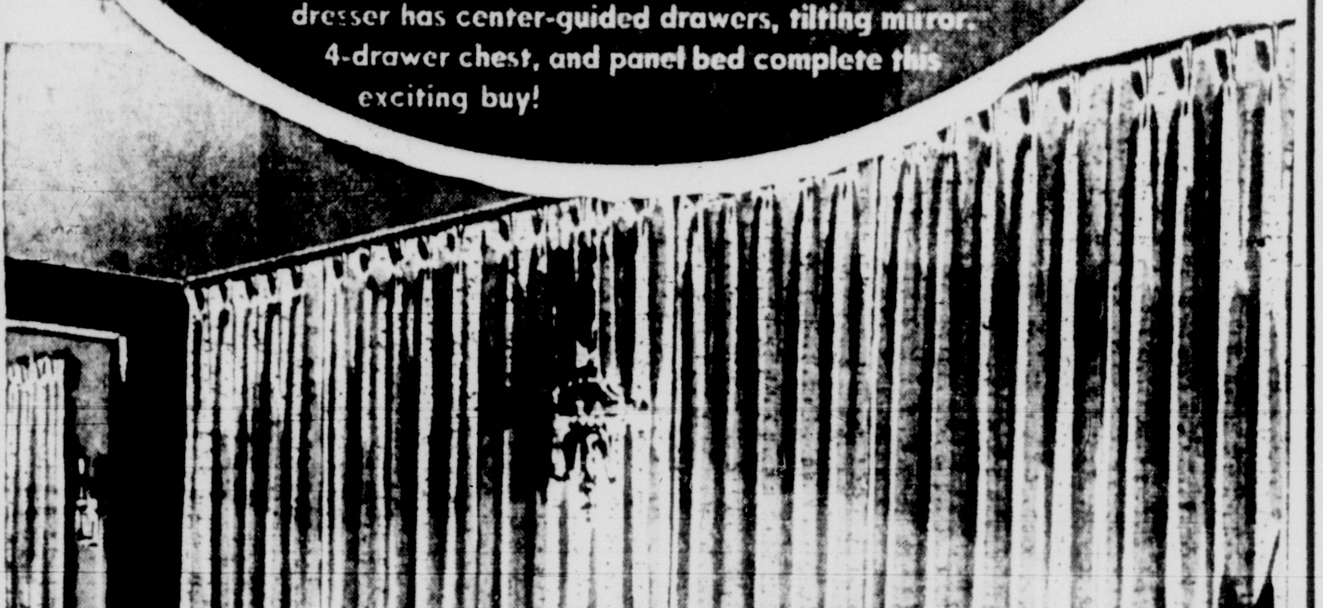

Slub-woven Celanese® Multi-width Draperies

Celanese® Fibre slub-woven sheers that do such wonderful things for a room. Colors picked from the decor-palette in pink, turquoise, sand, nutmeg, and white. 4-inch pleats, full heading and hems.

2.77
pair
48x63"

Size	Price
48x84"	2.99
96x84"	6.99
98x63"	6.77
144x63"	9.77
144x84"	9.99

Call Sears for "Shop at Home" Drapery Service

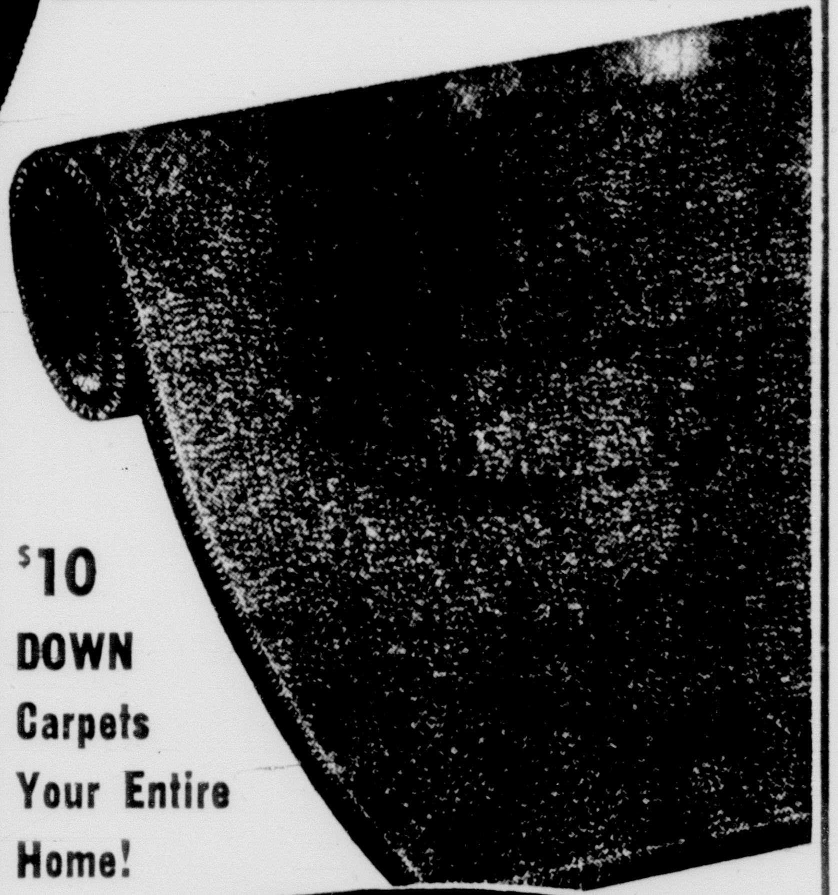

$10
DOWN
Carpets
Your Entire
Home!

Super "L" Viscose-Rayon
BROADLOOM CARPET

With features found only in expensive carpeting

SEARS LOW, LOW PRICE! 2.99 Sq. Yd.

- 90% Super "L" Viscose-Rayon, 10% Nylon
- Thickly Tufted Loop Pile Carpet, 4 Colors!
- Mothproof — Mildew Resistant!

Come in and see this new broadloom carpet. Made of super "L" Viscose-Rayon gives you a thickly tufted loop pile carpet. Your choice of 4 decorator colors. See it tomorrow.

Call Sears for FREE Shop-at-Home Service! Experienced rug consultant will call with samples, give estimate. No obligation.

"Satisfaction guaranteed or your money back"

● HOLLYWOOD — Direct Phone Service To Miami TOLL FREE WAbash 2-5239

SEARS

Miami
BISCAYNE BLVD
AT 13th STREET
FRanklin 9-5411

Coral Gables
CORAL WAY AT
DOUGLAS ROAD
Highland 4-3511

Ft Lauderdale
FEDERAL HIGHWAY
AT SUNRISE BLVD.
JAckson 5-1611

Homestead
★ Starred Items Also
Available in Homestead
Circle 7-7330

SEARS
ROEBUCK AND CO.

NOW
Available in
Ft. Lauderdale

Over the years the quality of Sears appliances have rated No. 1 position by every measure of perfection... Yet Sears prices are consistently lower! Sears does not establish artificially high "list" prices in order to allow so-called "discount" selling. It's smart to Save at Sears

BIG NEW KENMORE AUTOMATIC WASHER with NEW FILTER!

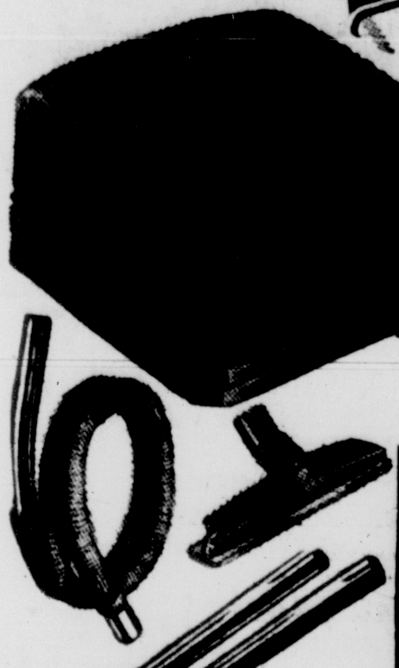

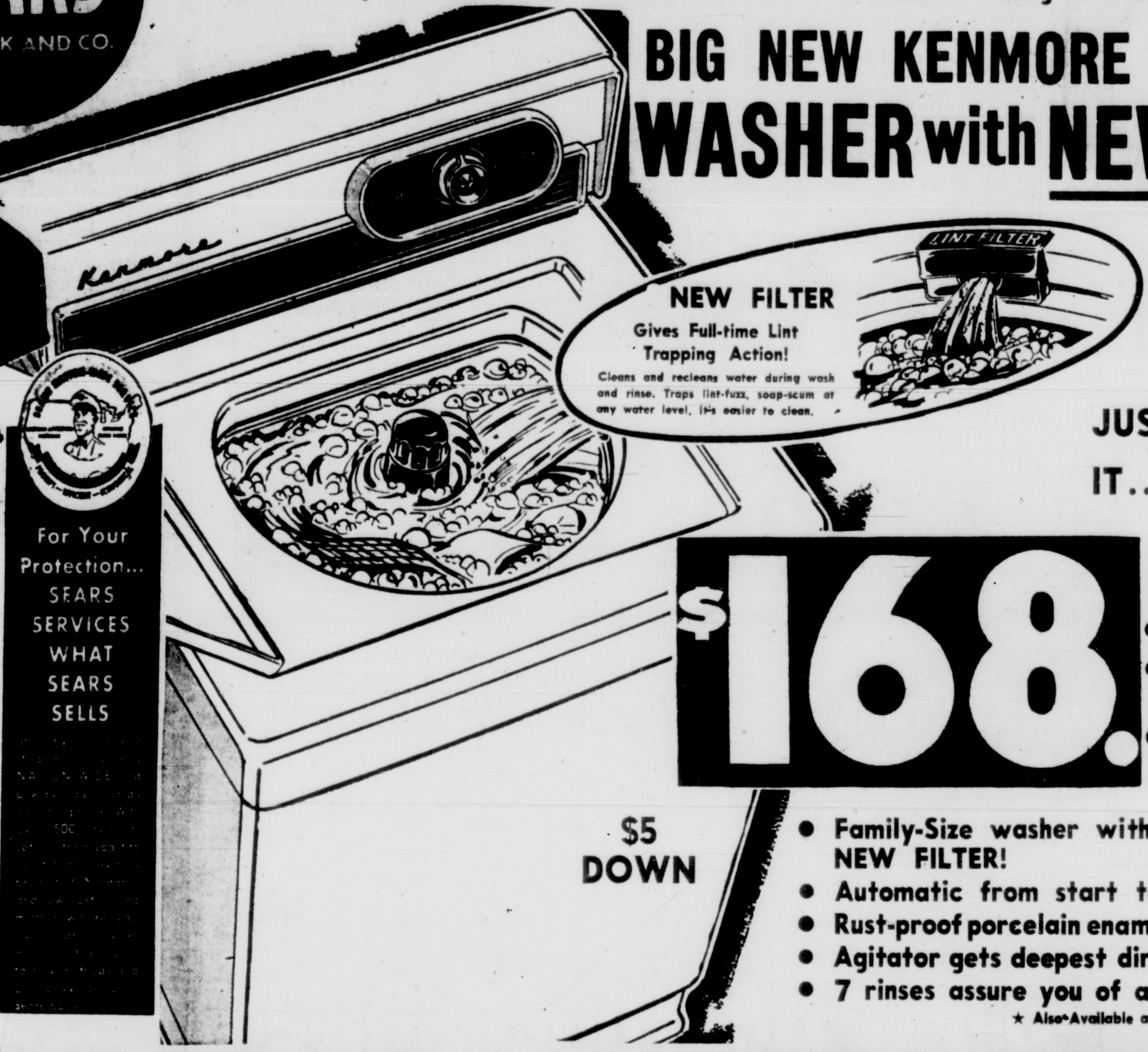

NEW FILTER
Gives Full-time Lint Trapping Action!
Cleans and recleans water during wash and rinse. Traps lint-fuzz, soap-scum at any water level. It's easier to clean.

For Your Protection...
SEARS
SERVICES
WHAT
SEARS
SELLS

COMPLETELY AUTOMATIC

JUST LOAD IT... SET IT... AND FORGET IT!

$168.

$5
DOWN

FREE!
- Delivery to your Home!
- Normal Installation in Your Home!
- 1-year Service on Parts and Labor!

- Family-Size washer with wonder working NEW FILTER!
- Automatic from start to finish, lets you relax!
- Rust-proof porcelain enamel tub won't stain clothes!
- Agitator gets deepest dirt out quickly, yet safely!
- 7 rinses assure you of a cleaner, brighter wash.

★ Also Available at Homestead

$27 $5 Down

Buys This Modern

CANISTER CLEANER

With powerful suction that gets all the dirt

- Modern low silhouette — a new concept in styling
- Compact, only 8 in. high, 13 in. wide. Can't tip!
- Lightweight — weighs only 13½ lbs. So easy to carry

SHOP MONDAY, THURSDAY, FRIDAY 9:30 A.M. TO 9 P.M.

Electric Sewing Machine

SEARS LOW PRICE
$33
$5 DOWN

- Precision-built for smooth, easy sewing!
- Sews sturdy double lock stitch, easy to thread!
- Trade-ins Accepted! Call for FREE Home Demonstration!

★ Also Available at Homestead

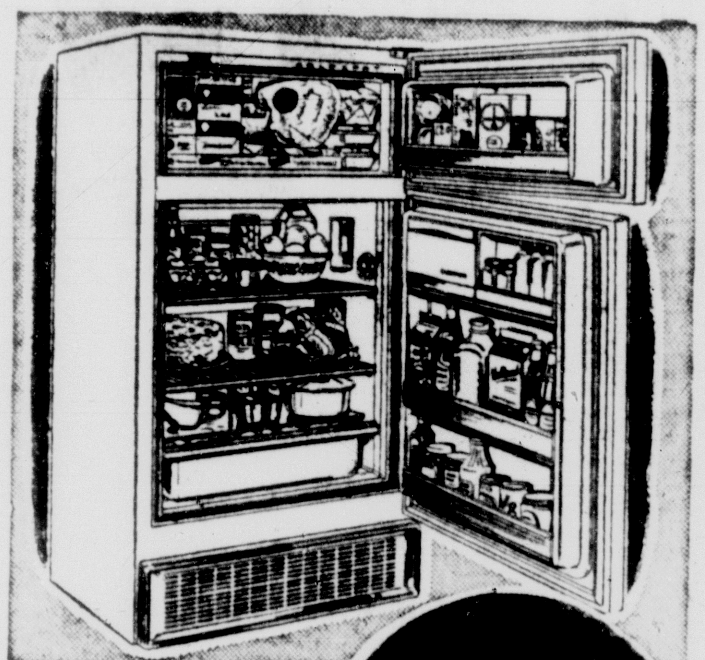

12 Cu. Ft. Coldspot Refrigerator

SEARS LOW PRICE
$288
$10 DOWN

- Automatic Defrost! Even Evaporates the water!
- 105-lb. Freezer lets you buy, store sale-priced food!
- Aluminum shelves, big crisper, deep door storage!

★ Also Available at Homestead

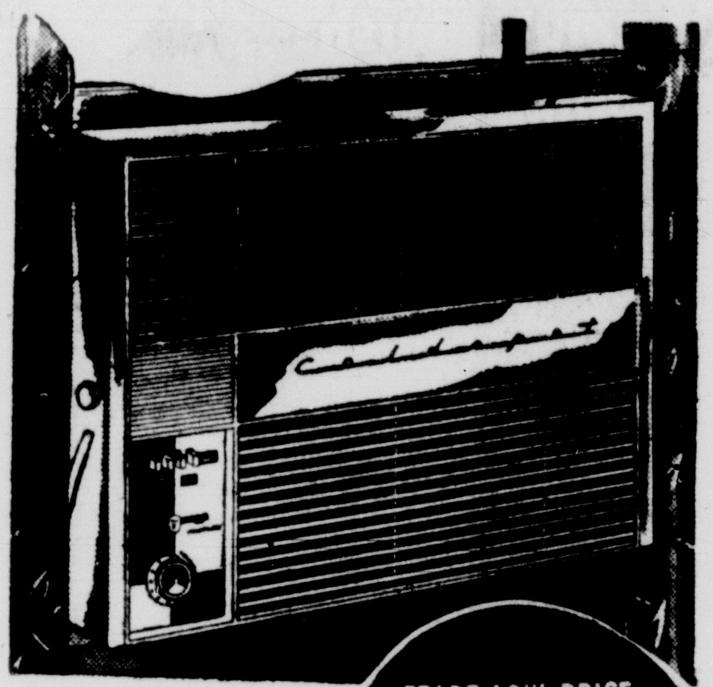

Coldspot 1-HP Air Conditioner

SEARS LOW PRICE
$188
$5 DOWN

- 1-HP yet operates on 115-volt current
- Cools, circulates, filters, and exhausts
- Push-button controls, 2-speed, 10,000 BTU
- Built-in Thermostat. No-draft air flow

★ Also Available at Homestead

$5
DOWN
Slim Line
Advance Style

17-inch* Portable Slim Line Television

SEARS LOW PRICE
169.95
$5 DOWN

- Fully enclosed Fiberglas® cabinet, 3 color choice!
- Sturdy, lightweight, weighs only 29 pounds
- 155 sq. in. of viewing area with 18,000 volts of picture power for contrast and stability

★ Also Available at Homestead

FREE!

WITH PURCHASE OF ANY
KENMORE GAS OR ELECTRIC RANGE
1 FULL CASE (12 Boxes)

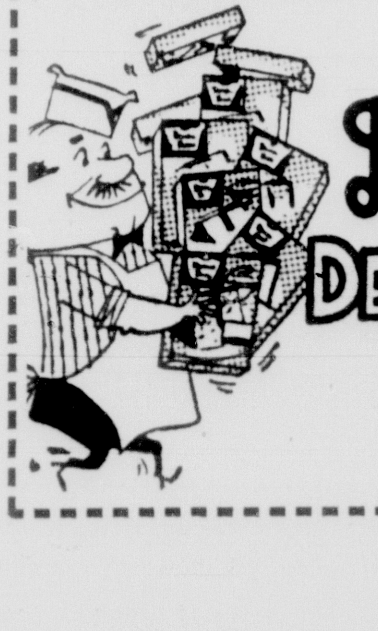

Duncan Hines DELUXE Cake Mixes

ASSORTED
CAKES

Hurry! This offer is good for a limited time only. Enjoy Duncan Hines deluxe cake mixes, now!

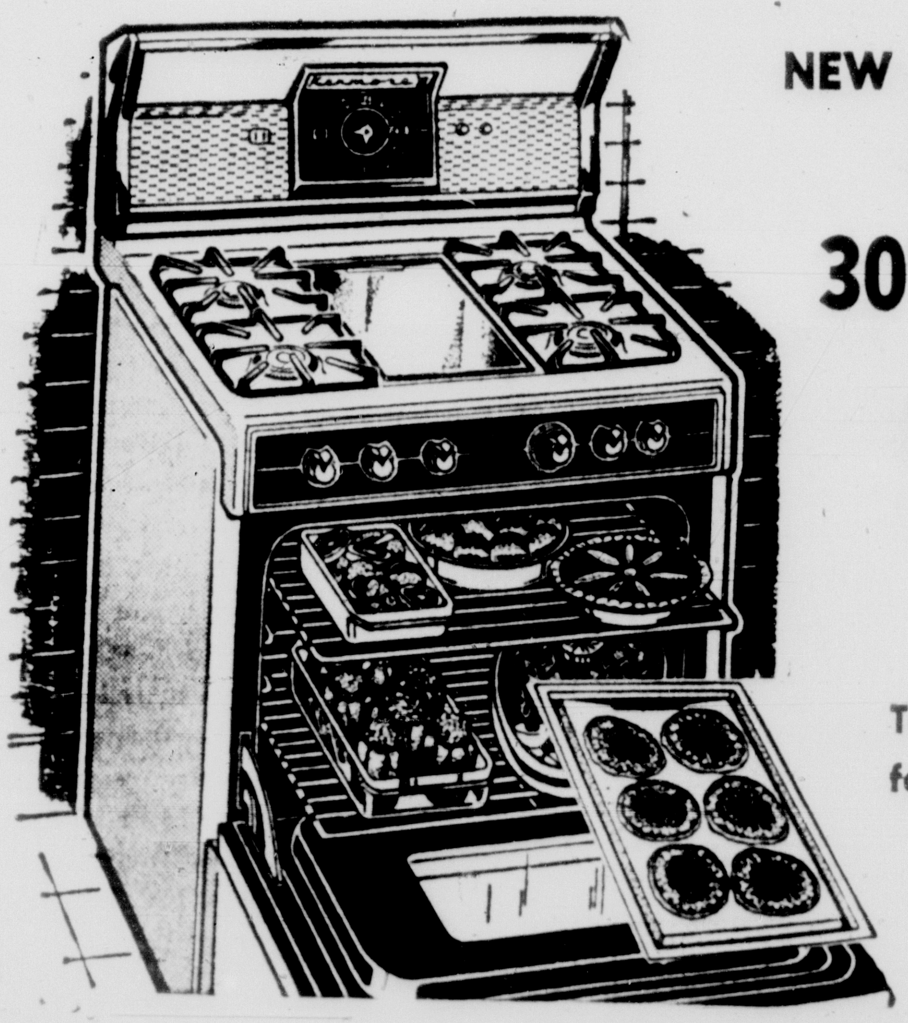

NEW GRIDDLE-TOP KENMORE WITH BIGGEST OVEN IN ANY 30" GAS RANGE

Sears Low,
Low Price

$158

$5 Down — Easy Terms

Top Griddle's Ideal for Fast Modern Meals

Nothing beats a griddle for delicious yet quick meals or snacks. Griddle cover gives you handy workspace.

★ Also Available at Homestead

Super-jet burners heat instantly! Oven space big enough for "family reunion" feasts! Removable Visi-Safe Oven Window. Smokeless broiler that glides out. Fluorescent lighted backguard!

"Satisfaction guaranteed or your money back"

- HOLLYWOOD — Direct Phone Service To Miami TOLL FREE WAbash 2-5239

SEARS

Miami
BISCAYNE BLVD
AT 13th STREET
FRanklin 9-5411

Coral Gables
CORAL WAY AT
DOUGLAS ROAD
Highland 4-3511

Ft Lauderdale
FEDERAL HIGHWAY
AT SUNRISE BLVD,
JAckson 5-1611

Homestead
★ Starred Items Also
Available in Homestead
Circle 7-7330

Ed Lahey Writes:

'My Judy Has a Date with Destiny'

Time is running out for the East and the West on the Berlin situation. May 27 is the deadline set by Russia for the Western Allies to get out of West Berlin and leave it to the Commies.

If the West refuses, it could mean war. A very bad war. Not limited. What will happen now? It's your guess.

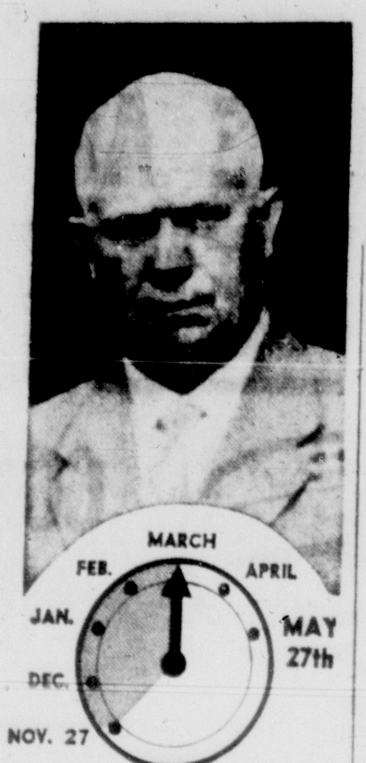

By **EDWIN A. LAHEY**
Chief Of Our Washington Bureau

WASHINGTON—The calendar is flipping relentlessly toward the May 27 deadline for the Berlin crisis.

On that date it may become necessary for the U.S. and its Allies to decide whether to go for broke.

If the worst happens, millions of men, women and children now making plans for the summer will never enact them. They'll be radioactive clumps of charred and distorted flesh.

Everybody keeps thinking that something will turn up to resolve this crisis, since other crises have been resolved at the eleventh hour.

But suppose this wistful thinking doesn't come off?

Nikita Khrushchev's insolent and contemptuous treatment of Prime Minister Harold Macmillan of Britain in Moscow doesn't suggest any conciliation.

Neither did President Eisenhower's determined statement that the Allies will not budge an inch in exercising their rights and responsibilities in Berlin.

★ ★ ★

EVERYBODY knows that war today is so terrible that neither side will start it.

They knew that in 1914, just before the war. They knew the same in 1939, just before the war. This is something that most people feel certain about just before the war starts. Ask any man who has done Sunday relief at central police headquarters.

The gas works blows up always at the dullest moment of a drowsy afternoon.

A lot of us are old enough to die. But the thought of war gives you the twitches when you think of young people planning their lives.

My 22-year-old Judy will marry Bernie, a Georgetown medical school graduate, four days before the Berlin deadline. If we go for broke, and they miss the bombs in Bermuda, his medical career will begin with a rush.

★ ★ ★

YOU HAVE to see one of these hydrogen things go off really to know what I mean. Three years ago this spring I watched one shake the Western Pacific and throw a deathly glare over hundreds of miles of ocean.

The sight of that bomb gave some meaning to articles I had read about the pathology of nuclear bomb victims, as assembled in Hiroshima and Nagasaki.

The main points of this pathological account that I recall are that your veins and your heart and your lungs literally explode from the blast effect. The body of a victim is enveloped in a heavy layer of carbon produced by his quick burning flesh.

In the three years since I watched that pineapple go off, the scientists have probably made it better.

So mark May 27 on your calendar as an important date for yourself and your family.

Authorized Dealer
ZENITH
The Royalty of HEARING AIDS
$50. to $250.
Repair All Makes While You Wait!
SUPPLIES
EAR MOLDS
AUDIPHONE CO. OF MIAMI
117 N.E. 1st AVE. FR 3-3840
Since 1932

FALLEN ARCHES
Callous, Toe, Instep, Heel Pains
Before After
End pain and correct its cause with ARCH SUPPORTS handmade from Wax Casts. No Metal. Changeable. Very light. Priced right. Built for any arch defect. Free Inquiry.
"27 Years of Successful Results"
H. G. MICHEL, F. C.
410 Langford Bldg.
121 S.E. 1st St. FR 3-5059

Herald Comics Are Fun To Read

Need Space?
Enclose your Carport
Make a beautiful
FLORIDA ROOM
SPECIAL $695
Member Miami-Dade Chamber of Commerce

BONDED SPECIAL!
JALOUSIED
FLORIDA ROOM
Bonded Quality Materials
Bonded Quality Workmanship
Bonded Custom Designed
$999

Or you may add
• Bedroom and Bath
• Carport or Garage
• Screened Porch
• Storage or Utility Space
• CBS Residence or Duplex

FHA TERMS
No Money Down
5 Years to Pay
First Payment in May

BONDED HOMES
CALL NIGHT OR DAY NE 4-1283 SO. BROWARD CALL COLLECT

14 Graduate

Sitters Get Educated For Work

WATERVILLE, Maine —(AP)— Fourteen teenaged girls were graduated Saturday from what Thayer Hospital termed a unique school for baby sitters.

Hospital Administrator Miss Pearl R. Fisher presented certificates to the girls, all 14 or older, who have been attending classes at the hospital each Saturday morning the past five weeks.

The girls have been introduced to a variety of subjects ranging from the changing of diapers and heating of formulas to safety measures and helping children to play.

The hospital said the course originated because of "the concern hospital officials and members of the women's auxiliary have had over the lack of training for baby sitters."

Miss Louise Laney, director of the course, said she hopes to have a class in the future for boy baby sitters.

Wedding Lures Akihito's Tutor

TOKYO — (UPI) — Mrs. Elizabeth Gray Vining, the Quaker teacher who tutored Crown Prince Akihito in English for four years, will visit Tokyo for the April wedding of the prince and Miss Michiko Shoda, the newspaper Sankei reported.

Because of strict palace protocol, the Philadelphia teacher will not be on the guest list for the wedding ceremony, but she will meet the prince and his bride at parties following the ceremony.

CONSOLIDATE
YOUR DEBTS
[illegible] $20 Month
[illegible] $25 Month
[illegible] $30 Month
[illegible] $35 Month
[illegible] $40 Month
[illegible] to $20,000
[illegible]

Jackson's/Byrons
★ Downtown — 51 E. Flagler St.
★ Coral Gables 45 Miracle Mile
★ Edison Center 6200 N.W. 7 Ave.
★ Hialeah 165 Hialeah Dr.
★ Little River 7964 N.E. 2 Ave.
★ Allapattah 1736 N.W. 36 St.
★ Miami Beach 1261 Washington Ave.

Shop All 7 JB Stores
Monday Night Till 9 P.M.

limited time only
as seen on TV
SALE
playtex girdles

compare . . .
cloth girdles sag,
reveal figure faults
after 6 months,
Playtex
retains its shape,
stays like new

mold 'n hold zipper girdle $8.95 reg. $10.95
magic controller girdle $7.95 reg. $8.95

The makers of Playtex offer you exciting savings on America's two best-selling girdles because—they're sure that, once you wear one, you'll be a Playtex wearer forever. The reason? Only Playtex girdles keep you slim and lovely, even after six months wear. They hold their shape, stay like new, long after other girdles sag.
playtex mold 'n hold zipper girdle
zips on and off so easily. Magic "finger" panels smooth you front and back. Girdle or panty girdle. White. Reg. $10.95 now only $8.95. (XL $9.95)
playtex magic controller
with magic "finger" panels for tummy control. Girdle or panty girdle. White.
Reg. $8.95 now only $7.95. (XL $8.95) Hurry, though. You save for a short time only.

At All 7 JB Stores
Phone Orders Accepted
Call FR 9-3771, ext. 217

Jackson's/Byrons, P.O. Box 2259, Miami
Please send me the following Playtex girdles.

style	color	size	price	how many
Magic Controller		waist hips		
Mold 'n Hold zipper girdle		waist hips		

X LARGE WAIST [illegible] HIPS [illegible]
name
PLEASE PRINT
address
city zone state
☐ check ☐ money order ☐ charge
Add 3% sales tax, 25c postage. No C.O.D.'s Please.

Jackson's / Byrons
Downtown Only
TARGET SPECIALS!

10 & 16 Rib Umbrellas Slim jims, imported handles, plaids, border prints .... 4.99 value	2.99
Strapless Bras White, asstd. styles .... values to 7.95	$3
Knee High Sheer Nylons 60/15's & 51/15's, asstd. colors .... values to 1.15	44¢
Fitted Carryalls Some jewelled, all metal, for evening use ... 17.50 & 12.50 values	3.97
Florida Map Souvenirs Compacts, novelties and boutique items .... values to 1.99	88¢
Large Print Handkerchiefs Cotton squares ...... 39c and 49c values	4 for $1
Misses' Reversible Capes Rayon butcher linen solid, reverses to dotted rayon .... 1.99-2.99 values	99¢
Nationally Adv. Gloves Misses' sheers, nylons, shorties, or bracelet length white & pastels 6-8 .. $2 & $3 values	1.47
Table Lighter & Ash Tray Sets Nationally advertised .. $15 & 22.50 values	3.97
Misses' Belts Asstd. colors in leather or plastics ...... $1-1.99 value	37¢
Fitted Crib Sheets Sturdy, fit standard crib .... $1 value	77¢
Infants' Quilted Pads White cotton, 15x17	23¢
Receiving Blankets value 59c	3 for $1
Infants' Undershirts Sleeveless, short sleeve, 3 mo.-3 yrs. .... 69c value	39¢ ea.
Crib Blankets Asstd. colors with 4" satin binding ..... 2.99 value	1.88
Infants' Handmades Dresses, slips, bibs, infants' sizes, 2.99 value	66¢ ea.

COMING TO
Jackson's / Byrons
DOWNTOWN — FLAGLER ST.
ALL THIS WEEK

To show you how to make the most of your make-up!
TUSSY BEAUTY CONSULTANT
MISS SEVILLA JONES

Don't miss this glamour-revealing opportunity if make-up isn't making you the beauty you should be.
She'll show you with Tussy Cosmetiques just how to apply make-up base so no dividing line shows. How to brighten up with rouge, how to disguise your lip line. What to do with eye make-up and powder.
You've read about famous Tussy Cosmetiques in LIFE magazine. Now see them in action, demonstrated by a famous Tussy Beauty Consultant. See the many other fine Tussy treatment products, too, for round-the-clock beauty care.

A.
B.
C.
D.
E.
F.
G.
H.
Tussy

A. Iridescent Eyeshadow Cream or Stick, $1.25
B. Brass Eye-Cue Pencil, $1.50
C. Eye Cream, $1.00
D. Waterproof Mascara, Solid, $1.25
E. Beauty Touch Compact (Compressed Powder) $1.25
F. Lipstick, $1.10
G. Rouge, Solid, $1.25. Liquid, $1.00
H. Finishing Touch Make-Up Base Cream, $1.50. Liquid, $1.25
Prices plus tax
TO BE AS LOVELY AS YOU CAN BE...
TUSSY
Tussy Items available at All JB Stores except Little River and Miami Beach

Jackson's Byrons

Downtown Store Only
51 E. Flagler St.

MONDAY ONLY! TARGET SALES

Downtown Store Only
Shop Monday Night 'til 9

DAILY
9:30 A.M.
UNTIL
4:30 P.M.
MON. THRU SAT.

ORANGE BOWL ● DOWNTOWN
PARK-RIDE FREE
COURTESY DOWNTOWN
MIAMI BUSINESS COUNCIL

STAR ★ SPECIALS

We reserve the right to limit quantity.
Add 3% sales tax, 10% fed. tax.

Red Cross Pharmacy Vitamin Specials!

★ 5.25 VITERRA 100's	3.25
★ 6.60 ZYMACAPS 100's	4.59
★ 9.68 MYADEC 100's	6.79
★ 9.45 Theregran 100's	6.59
★ 5.95 RYBUTOL 100's	2.98
★ 3.59 POLYVISOL 60cc's	2.69
★ 9.89 Theregran M 100's	6.99

Lewisware Stainless Steel Waterless Cookware

8" covered skillet reg. 7.95, No. 2240	3.99
5½" open skillet reg. 4.25, No. 238	2.39
3 qt. covered saucepot reg. 8.95, No. 2253	4.39

Downtown Street Floor

Women's Shoe Sale! Values to 18.95!

Nationally adv. brands **5.99**

One low price for Naturalizer, Enna Jettick, Airsteps, De Liso, Belle Aires, Town & Country, Troyling, Joyce, Bon Bons, Red Cross, Mademoiselle! Sizes 6-10, quads to EEE's.

At Downtown and Coral Gables Only

Save 50% and more! Name Brands E-X-P-A-N-S-I-O-N Watch Bands

5.95 to 8.95 values **2.88**

Many high-fashion styles for both men and women. Famous name brands you'll recognize at sight. Choose stainless steel or 1/20, 10 or 12 kt. gold-filled with stainless steel back. Attached while you wait.

Byrons Watch Dept., Street Floor

Hundreds of Beautiful New Easter Hats

Values to $5 **2.99**

- Flower trims
- Tailored
- Fruit trims
- Veil trims

White — Black — All Popular Colors

Extra: Entire Stock of Mid-season Hats originally to 8.98, while they last $1

Millinery—2nd Floor

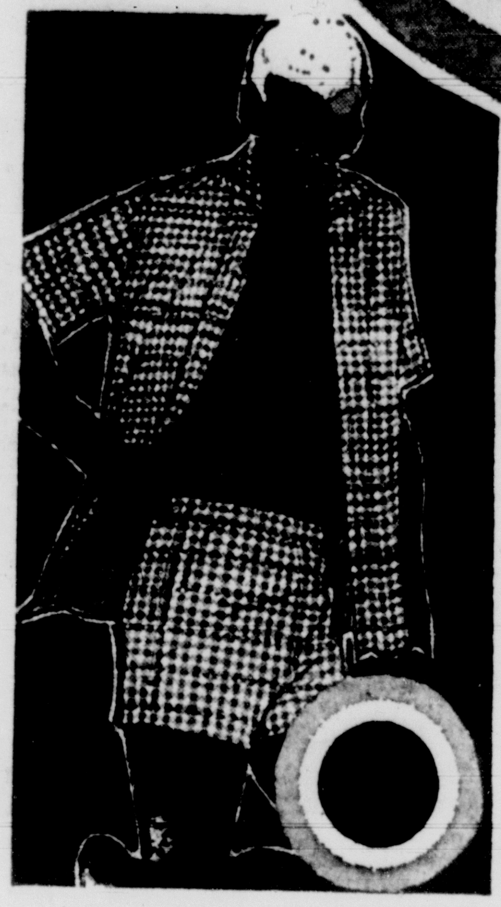

Men's 2-Pc Cabana Sets Cottons, Polished Challis

Reg. 6.95 & 7.95 **4.99** Set

Stunning panel prints and patterns — brown, blue or charcoal on white ground cotton; polished challis boat panorama print. Built-in support, 4-needle elastic waistband. S,M,L,XL.

Downtown Store Only

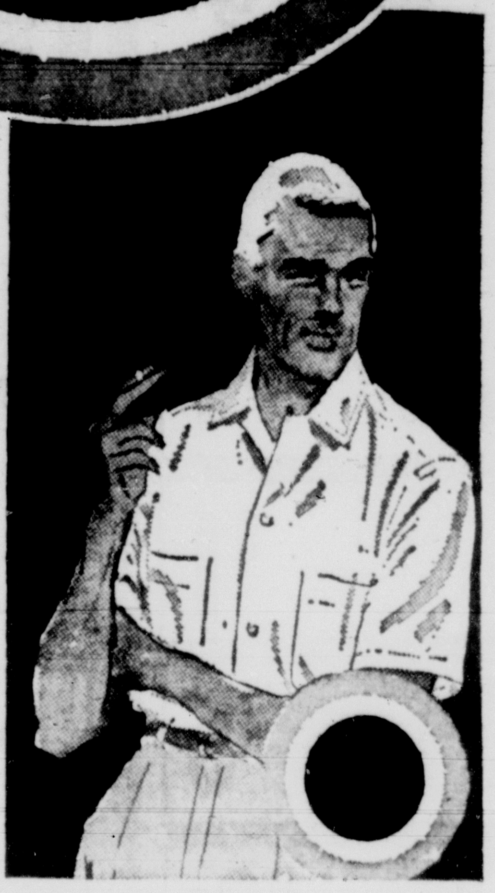

Men's White Sportshirts Wash 'n Wear High Count Broadcloth

Reg. 2.99 **1.99**

Save 30%! Sparkling white broadcloth that requires little or no ironing. Perma-sewn collar stays, cap-cuffed sleeve, two breast pockets. Sizes S,M,L,XL.

Downtown Store Only

Men's Tropical Slacks A Regular 6.95 Value

4.44

From a top maker, tailored for perfect fit. Styled of rayon acetate, in assorted popular colors, with pleated front, hook closures. Waist sizes 29 to 42. Save $2!

Downtown Store Only

Less than half-price! Boys' Sport Shirts

Values to 2.95 **1.33**

A tremendous scoop at Target Sales low price! Samples and short lots of better sport shirts, mostly one of a kind. Knit collar stye and fine cotton shirts. Sizes 6-18 in group.

Downtown Store Only

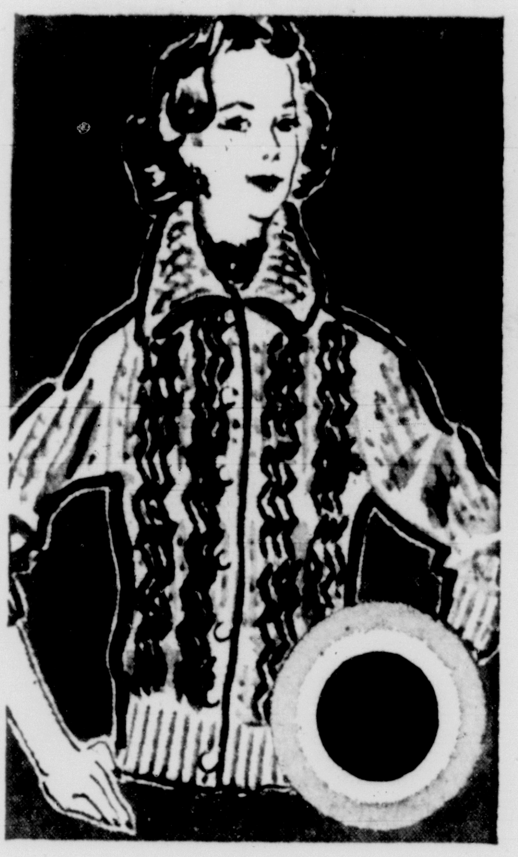

Bulky Cardigans Usually Sold for 8.95

5.99

Save $3 on this 100% Orlon bulky with its smart cable stitch and club collar! From regular stock, usually sold for 8.95! Choose white, paris pink or blue. Sizes 34-40.

Downtown Store Only

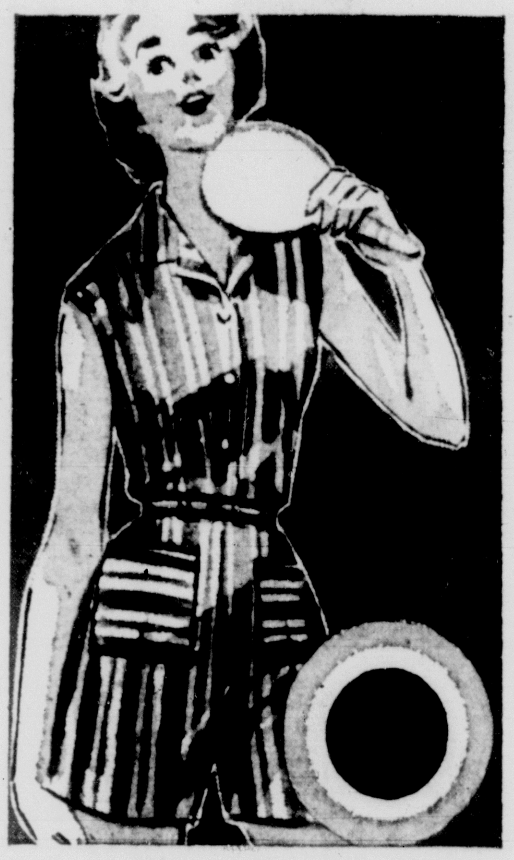

Misses' Jamaica Sets Save from 33% to 50%!

Reg. 2.99-3.99 **1.99** Set

Chino, poplin or knit Jamaicas — beautifully tailored — with matching broadcloth blouses or "T" tops at this low, low price! All the popular colors in sizes 10-14.

Downtown Store Only

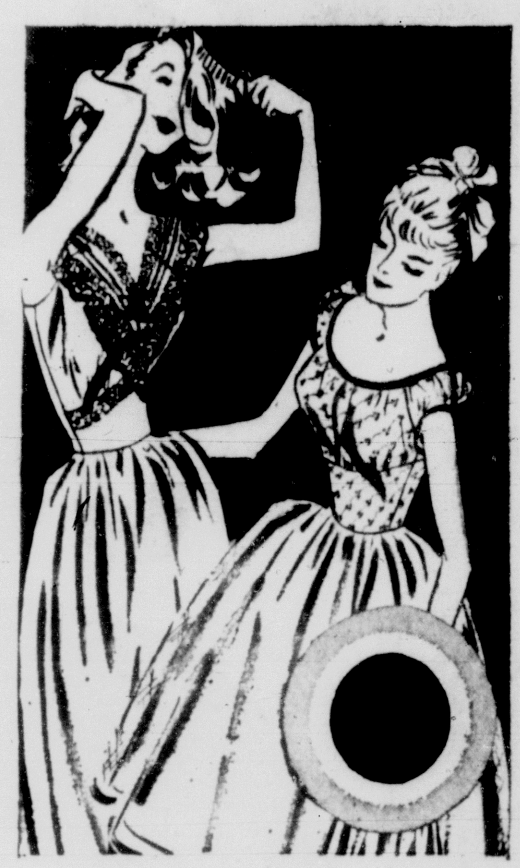

Clearance Sale! Misses' Nylon Tricot Gowns

3.99 to 7.99 values **$2-3.59**

Save up to 50% on this fabulous sale! Long, waltz or shortie gowns in a beautiful selection of styles and colors. Not every style in every size.

Downtown Store Only

100% Nylon Tricot Fitted Sheets

Twin Bottom Usually 2.99 **1.99**
Double Bottom Usually 3.99 **2.99**

Pillow Cases, usually 1.99 1.29

Luxurious "perfect fit" sheets that wash easily, dry quickly, never need ironing — give years of extra wear! Choose pink, blue, green or yellow as well as ever-popular white. As practical as they are pretty — and at an incredibly low price!

Downtown Store Only

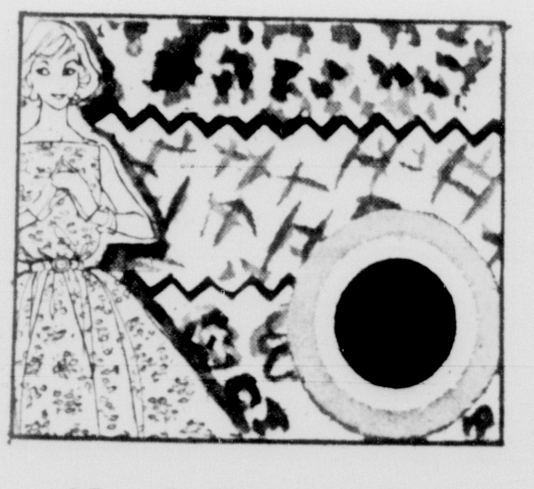

$1 yd. Pongee Print

2 yds. $1

42" wide acetate/cotton blend. Washes, dries quickly. Full pieces.

1.19 yd. Printed Chino

3 yds. $1

42" wide combed crease resistant chino.

Downtown Store Only

SALE! $1 to $3 Jewelled Rings

59c 2 for $1

Like a fabulous pirate's treasure, this collection of jewelled rings. See dinner rings, cocktail rings . . . set with beautiful Starlight stones (iridescent mock black diamond), topaz, rubies, many many others.

Downtown Store Only

Pastel Crystal Necklace, Matching Earrings

Values to 4.99 **1.99** plus tax

Fabulous selection of high-fashion crystal jewelry — white and pastels. Adjustable necklace with matching earrings. Perfect accessory for your new spring outfit.

Downtown Store Only

$10 to 14.95 Imported Alligator Handbags

7.97 & 9.97
plus tax

Top quality beautifully matched skins in tan or brown. Plain or with head in two and three compartment styles. Makes a handsome souvenir present to take north — perfect for Easter.

Downtown Store Only

VA Hospital 'Bed Shifting' Approved

WASHINGTON — (UPI) — President Eisenhower has given the go-ahead for a new policy which would provide more hospital beds for veterans.

The new rules, outlined to a number of congressmen, set a limit of 125,000 on Veterans Administration hospital beds, about the same as at present. But they would permit the VA to shift beds or whole hospitals from one type of use to another.

Chairman Olin E. Teague (D., Tex.) of the House Veterans Affairs Committee said the new policy would "give a lot more beds in the long run." For example, he said, it would open up many unused beds now reserved for tuberculosis patients.

The policy of refusing to let a VA bed reserved for one purpose be used by another type patient was criticized at lengthy House hearings last year.

BRAND NEW 1959
"REGENCY" TANK
VACUUM CLEANER

FULL PRICE only $16.95

$1 DOWN DELIVERS

COMPLETE WITH ATTACHMENTS

1 Year Service Guarantee

Now everyone can afford to own a brand new cleaner! This large tank type "Regency" is offered with all attachments and a one year service guarantee!

YES, It's BRAND NEW!

PHONE FOR FREE DEMONSTRATION TODAY!

CALL NOW
NE 5-6407
After 6 P.M.
Call FR 1-5406

SUN VACUUM CLEANER CO.
1782 N.W. 36th Street

GRAY[illegible]
124 E. FLAGLER —[illegible]

MONDAY EYE OPENERS
NOBODY, BUT NOBODY CAN BEAT OUR PRICES!

REG. $5.99 DRESSES $1.97

REG. $1.99 1-Pc. PLAY SUITS $1

REG. $2.99 TERRY CLOTH BEACH COATS $1

REG. $8.99 UNLINED SUITS $5

51 GAUGE, 15 DENIER *FIRST QUALITY* NYLONS 48c pr.

OPEN MON. & FRI. NITES 'TIL 9 P.M.

FACTORY TO YOU

FOAM RUBBER HOLLYWOOD BED

PURE LATEX FOAM RUBBER
- 4½" THICK SEPARATE MATTRESS
- EXTRA FIRM BASE
- 6 BUILT-IN LEGS

$39.95

2 HOLLYWOOD BEDS

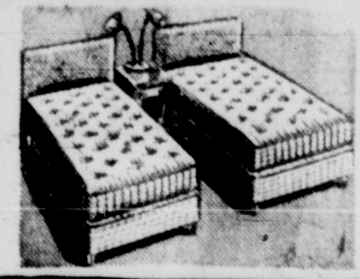

COMPLETE WITH:
- "2" INNERSPRING MATTRESSES
- "2" SEPARATE BASES
- "2" HEADBOARDS
- "2" SETS BUILT-IN LEGS

WE SPECIALIZE IN ODD SIZE BEDS!

ALL FOR ONLY $49.44

FOAM RUBBER LOUNGE

4½" THICK SEPARATE MATTRESS
COMPARE OUR PRICES!!

$54.95 UP

BUY RIGHT!—BUY DIRECT FROM FACTORY

OPEN MONDAY THRU SATURDAY 8 A.M. TO 6 P.M.
CLOSED SUNDAY

BISCAYNE BEDDING
5851 N.W. 17th Ave. EASY CREDIT TERMS OX 1-2132

Follow Herald Food Pages for Zesty Meal Time Ideas

OUR BUSINESS IS SATISFYING YOU

AIR CONDITIONED
MAE FABRICS
[illegible] MIAMI AVE
Between [illegible] Herald

OPEN: Mon. & Fri. 'til 9 P.M.

REDUCED for Clearance!

OVERSTOCKED

BETTER FABRICS FOR ALL SEWING NEEDS

SAVE UP TO 50% AND MORE

IMPORTED FROM ITALY
Milano, EMBROIDERED
Linen $1.48
Cottons $1.69
Values to $3.19

49c YD.

COMPARE!! Values To: $1.69

SOLIDS 'N' PRINTS

- NYLON DOTTED SWISS
- CREASE-PROOF LINEN
- PRINTED TAFFETA
- CUPIONI BLENDS
- NYLON ORGANDY
- WHITE PIMA BROADCLOTH
- WOVEN TAFFETA
- HEAVY SATIN
- MAGIC PRINTS
- SILK BLENDS
- NYLON CHIFFON
- DACRON BLENDS
- FAILLE BENGALINE
- NYLON TRICOT

DRAPERIES

NO LABOR CHARGE

- [illegible]
- FULL LENGTH
- [illegible]
- [illegible] TO YOUR EXACT MEASUREMENTS

CUSTOM MADE TO ORDER

SLIP-COVER
LABOR AT COST
CHAIR $6 WITH 1 OR 2 CUSHIONS • SOFA $12 WITH 1 TO 3 CUSHIONS

3 DAY SALE
Carpet & Padding Installed for One Low Price at Alexander's

Two of our most popular carpets from our complete assortment . . . at big reductions! See these specials Monday!

Convenient credit terms with up to 3 years to pay.

Save on Solution Dyed
TWEED CARPET
Sale 4.95 sq. yd.
Completely Installed

This low price includes carpet, tackless installation and heavy waffle padding! This carpeting easily cleaned with ordinary household detergent. Beautiful color combinations. 12 and 15-ft. widths.

Average living room, dining area and foyer 30 sq. yds. 148.50 completely installed.

Save on famous Mohawk
Twist Carpet
Reg. 9.95 Sale 7.95 sq. yd.
Completely Installed

Included at this low price is carpet, tackless installation and heavy waffle padding. Hard twist for long-lasting beauty, budget-minded economy. In green, grey, beige, nutria in 12-ft. width.

Average living room, dining area and foyer 30 sq. yds. 238.50 completely installed.

MONTH END CLEARANCE OF REMNANTS

A huge selection of ends of rolls in a beautiful choice of colors and weaves at greatly reduced prices. Shop early for best selections.

40% to 60% OFF

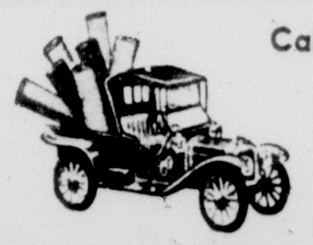

Call for Alexander's Magic Carpet Car

Our salesman will come to your home with samples. No obligation. Call for your appointment.

Alexander
CARPET COMPANY

MIAMI: 6665 Biscayne Blvd. PLaza 1-8671
CORAL GABLES: 2107 Ponce de Leon HIghland 3-7409
FT. LAUDERDALE: 113 S.E. 1st Ave. JAckson 3-9676
OPEN MON. AND FRI. TILL 9 P.M.
PLENTY OF FREE PARKING IN REAR OF STORE
"Personalized Service Since 1898"

The Tip Off

100 Hoods in 'Black Book'

RACKET-BUSTING OFFICIALS are looking over a little black book belonging to one of Miami's big-time gambling figures. They say the address book, which mysteriously "fell into our hands" contains information on more than 100 local hoods.

★ ★ ★

EASTER TRAVEL into Miami by air is expected to break all records, barring an airline strike. Travel officials give two reasons: Easter's early date while it's still "quite cold" up North and the short holiday period during which travel time en route is important.

In the State

LOOK FOR LOUD PROTESTS from those Florida parents who will have to pay for their children's school books unless the Legislature restores the $2,500,000 cut in the money asked by the State Board of Education to finance the program.

★ ★ ★

FEDERAL FUNDS may be forthcoming to beautify historic Castillo de San Marcos at St. Augustine, which played such an important part in the state's adventurous early days. Florida's Congressional delegation is demanding more attention and support for one of the nation's oldest shrines.

In Latin America

DISTRUSTFUL of the old gambling house operators, Fidel Castro's new Cuban government seeks new talent from the states to take over. Look for some of the older gamblers who have been operating in Cuba to join Meyer Lansky et al in returning to the U. S.

★ ★ ★

Abroad

A HIDDEN ACE in the sleeve of Arab powers at their Arab League Oil Conference in Cairo April 16 will be Russia's crash program of building tankers.

OPEN MONDAY NIGHT 'TIL 9

Please See Our Ad Society Section

Hartley's
MIAMI
FLAGLER STREET
FT. LAUDERDALE
SUNRISE CENTER

special purchase

MEN'S

100% pure imported

CASHMERE SPORT COATS

58.00 EXCEPTIONAL VALUES

A wonderful buy for men who value the look of luxury and the feel of quality at a little price. Handsome 3-button models with flap pockets and the new narrow lapels . . . tailored of the finest pure imported cashmere in black, navy, beige, light brown and bankers grey . . . sizes 38 to 42 short, 38 to 46 regular and 39 to 46 long.

Hartley's Men's Shop,

Miami Store Only

worth seeing . . . our sea-worthy "Cole of California" collection of

SEA SIDE TOGGERY

Beach beauties by the score . . . and whether you like a classic knit or a glamorous gold lame, you're sure to find your favorite is a "Cole" creation. Come see them modeled all day Monday in our Sportswear Department. Meet Miss Rita Bannack, Cole's representative here to show you the entire collection.

Sketched: Stained glass Swim Suit, **13.95**

Matching print, wrap-around skirt, **8.95**

Hartley's Sportswear,

Miami and Ft. Lauderdale

Juniors . . .

try this sweet and sissy

LACE FROSTED SHIRTDRESS

10.98

As cool and refreshing as a frosty frappe . . . prettily styled of wash-and-wear cotton that needs little or no ironing . . . with full skirt, cummerbund waistband and lace-edged ruffle on the front. In lemon, mint, strawberry, lilac, ice blue and vanilla cream . . . sizes 5 to 15.

by Joan Miller

Hartley's Budget Fashions,

Miami and Ft. Lauderdale

TELEPHONE AND MAIL ORDERS FILLED
CALL FR 1-1611

(add 3% tax)

No muss . . .

No fuss . . .

in quick-dry

wrinkle-shy

Arnel® . . .

WASHABLE SUIT DRESSES

12.98

MISSES' SIZES 10 TO 20
HALF SIZES 14½ TO 22½

At last . . . a summerweight fabric that won't wilt, even after countless washings . . . with enough body for perfect tailoring, enough softness for lasting comfort. You'll like both these slim-skirted styles, whether you choose the blouson jacket (as shown at top) or the fitted, double-breasted model (shown just above). Blue, green and beige pin-stripes.

by Ann Allyn

Hartley's Budget Fashions,

Miami and Ft. Lauderdale

TELEPHONE AND MAIL ORDERS FILLED CALL FR 1-1611

Hartley's
MIAMI
FLAGLER STREET
FT. LAUDERDALE
SUNRISE CENTER

Annual **20% OFF** *seamless and full fashioned*

VISION HOSIERY SALE

Reinforced Seamless or Stretch Business Sheers
1.08
REGULARLY 1.35
Box of 3 Pair 3.09

Demi-toe Seamless or 60/15 Full Fashioned
1.20
REGULARLY 1.50
Box of 3 Pair 3.45

Sheer, Sandalfoot Seamless Nylons
1.32
REGULARLY 1.65
Box of 3 Pair 3.81

Stock your needs for the months ahead! Choose from the newest fashion shades for Spring and Summer. Sizes 8½ to 11.

Hartley's Hosiery, Miami and Ft. Lauderdale

Kidnap-Robbers Get $11,904 Cash

RIVER EDGE, N. J. —(AP)— Three bandits kidnaped the president of a savings and loan association, forced him to open the office safe and escaped with $11,904.70.

W. Sheldon Davis, 44, head of the River Edge Savings and Loan Association, left his office after work and pulled his car into the driveway of his home.

The men approached him from a car parked nearby.

"We know who you are," one said. "If you do what we say, you won't get hurt."

They ordered Davis at gunpoint into the back of his car, drove to his office and had him open the combination-lock door to the cubicle where the money was kept. They stuffed cash into their pockets.

"They didn't even take the $200 I had in my wallet," Davis said later.

Tearing the cord from a window blind, the men bound Davis and drove his car back to his home to fetch their own.

Davis' wife, Dorothy, emerged from their home as the men entered the driveway. They waved .38 caliber revolvers in her face and ordered her to lie in the back of Davis' car until they had left.

Davis wriggled to the door of his office and shouted for help. Someone from the office next door freed him.

Street Blowing Pretty Bubbles

DETROIT — (AP) — River Bank, a residential street in suburban Lincoln Park, is blowing bubbles.

The people don't like the eerie hissing sounds caused by air gurgling through puddles of melted snow. They say the street's gone crazy.

But they'll have to put up with it until late spring. A quartermile long water tunnel is being built 50 feet under River Bank St.

Workmen pump air into the tunnel to clear out sulphur gas pockets. The air comes out through cracks in the street and sidewalks.

REUPHOLSTERY
RESTYLING and REMODELING

SPECIAL!
FOAM RUBBER
PADDED CUSHIONS
If Desired At
No Extra Charge

CHAIR
from $29.00
SOFA .... from 49.50

COMPLETE JOB INCLUDES LABOR, MATERIALS, PICK UP AND DELIVERY
JOY DECORATORS FR 1-8347
816 S.W. 12th CT.
PHONE 24 HOURS A DAY — DISTANCE NO OBJECT

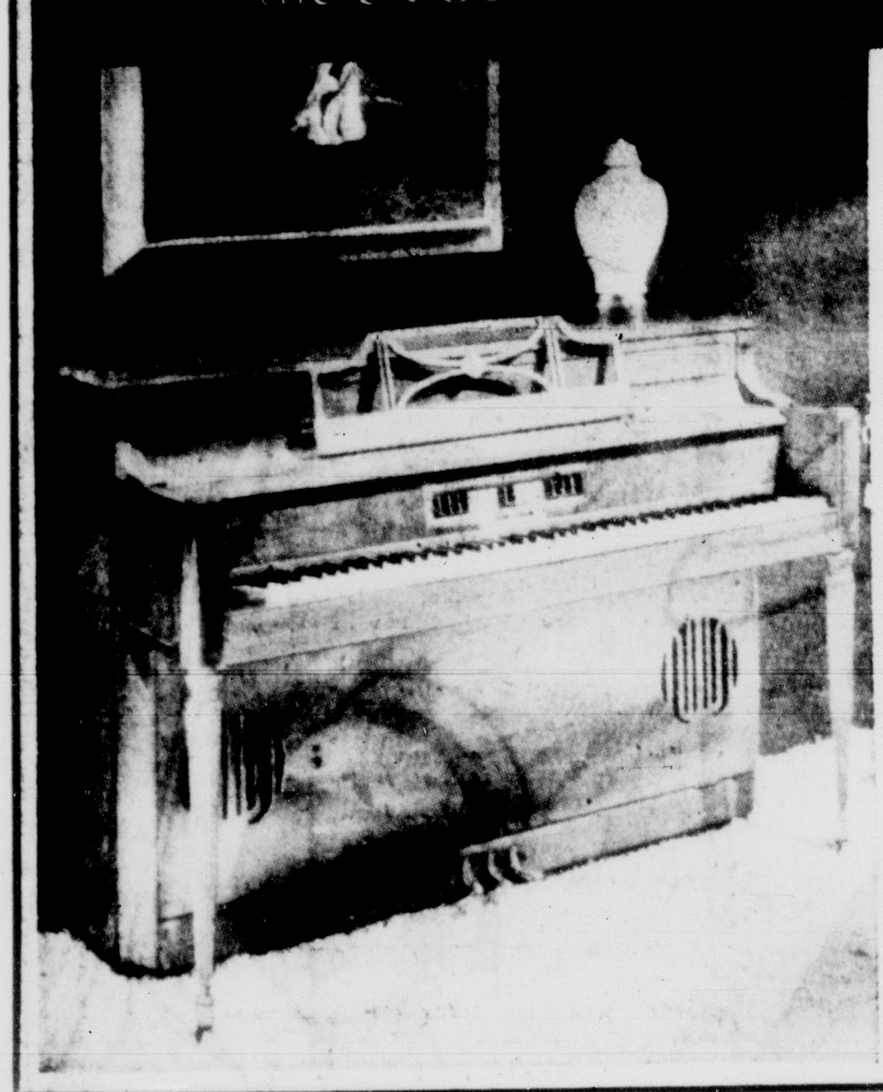

the STORY & CLARK *Symphonic Organ*

A Fine Piano
plus
A Fine Organ

—played from one familiar keyboard, without strange and complicated controls . . . So EASY to play that the whole family can play and enjoy it . . . So EASY to own on budget terms . . . Don't deny yourself this thrill of HEARING and OWNING the most versatile keyboard instrument in the world.

"SERVING MIAMI SINCE 1917"

CREAGER PIANOS
1701 BISCAYNE BLVD. FR 4-1812
Open Monday & Friday Evenings
2264 CORAL WAY HI 8-1306

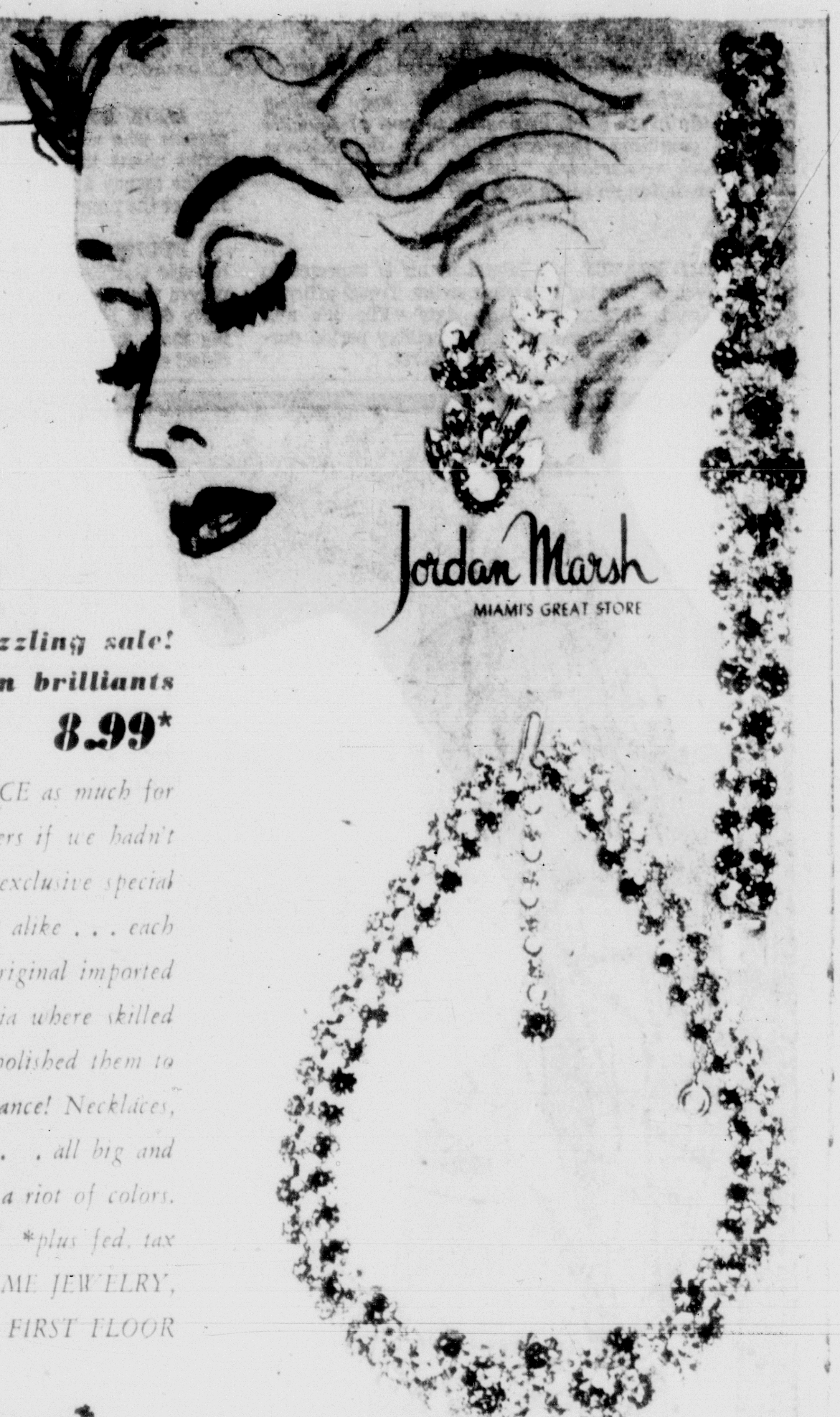

Jordan Marsh
MIAMI'S GREAT STORE

dazzling sale!
austrian brilliants
1.99* to 8.99*

You'd pay TWICE as much for these sparklers if we hadn't scooped this exclusive special purchase! No 2 alike . . . each is a dramatic original imported from Austria where skilled craftsmen hand-polished them to fiery brilliance! Necklaces, earrings, pins . . . all big and bold, in a riot of colors.

**plus fed. tax*

COSTUME JEWELRY, FIRST FLOOR

PARK FREE AND SHOP MONDAY 'TIL 9:30

BISCAYNE BLVD. AT VENETIAN WAY FR 4-7251

your favorite
light-as-a
snoflake's on sale!
REG. 5.95 2.99

Imagine saving close to half price on nationally famous snoflake bras every figure-conscious female loves! Recognize it? Come scoop up several in sheer white nylon lace. Optional straps. Sizes 32-38 B. C.

CORSETRY, SECOND FLOOR

big jm buy
on barbizons
4.99

REG. 6.00 TO 8.00

Here's your chance to splurge and save . . . 4.99's an exciting low price for such beauty! What sleeping luxury . . . the Recollection crepe blend of nylon/dacron/rayon . . . the fragile touches of flower embroidery and dainty lace. Baby doll pj's and scoop-neck gown in S, M, L sizes, v-neck gown in 14-20. White, pink, blue and maize pastels.

LINGERIE, SECOND FLOOR

Mail and phone orders, while quantities last!

ALL SALES FINAL!

Jordan Marsh
MIAMI'S GREAT STORE

1501 BISCAYNE BLV.D. FR 4-7251 SHOP MONDAY, 10 'TIL **9:30**

the store with the florida flair

Jordan Marsh

FREE PARKING
FOR 3000 CARS DAILY

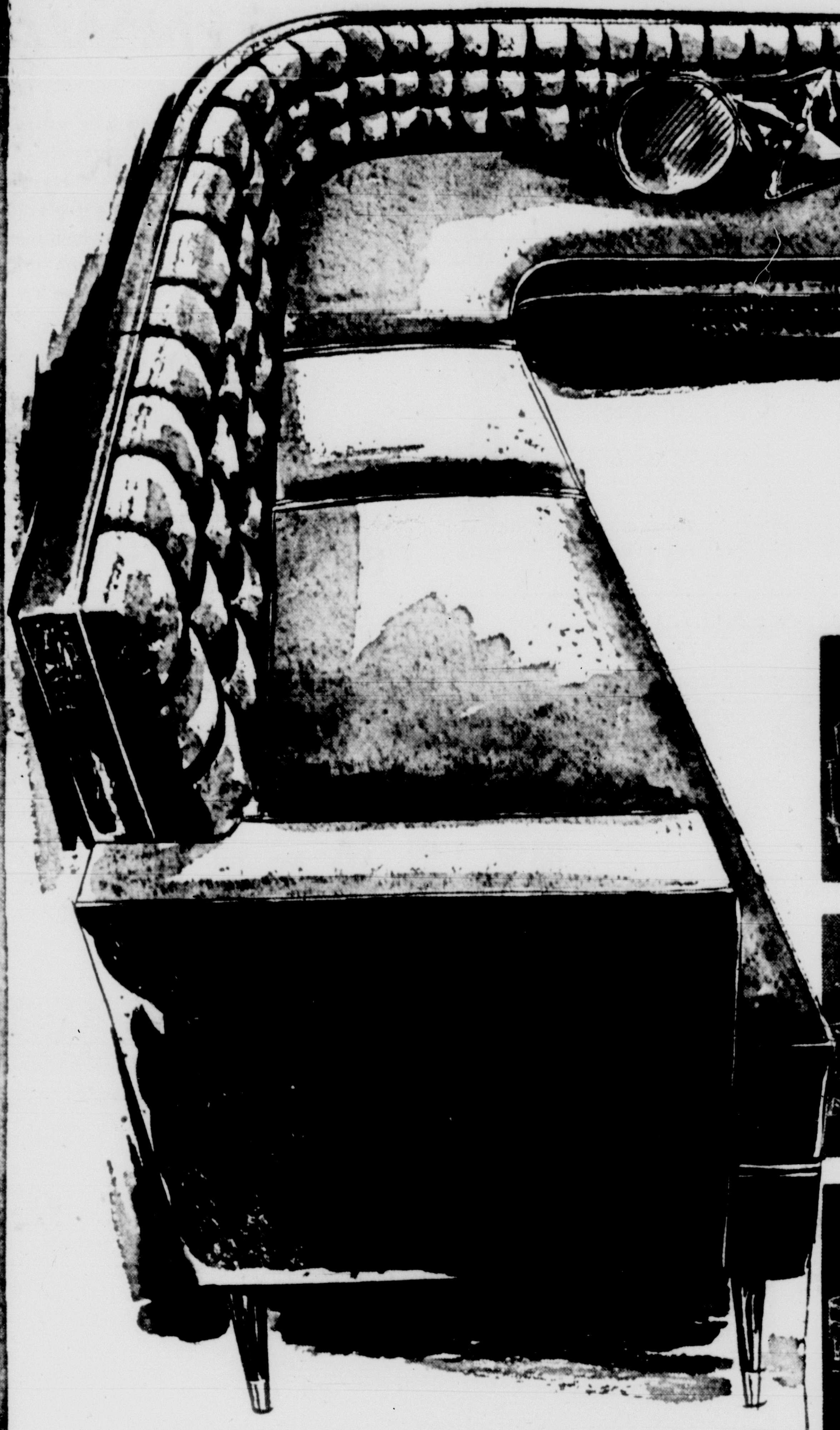

made-to-order from fashion-color fabrics!

jm custom sectional sale!

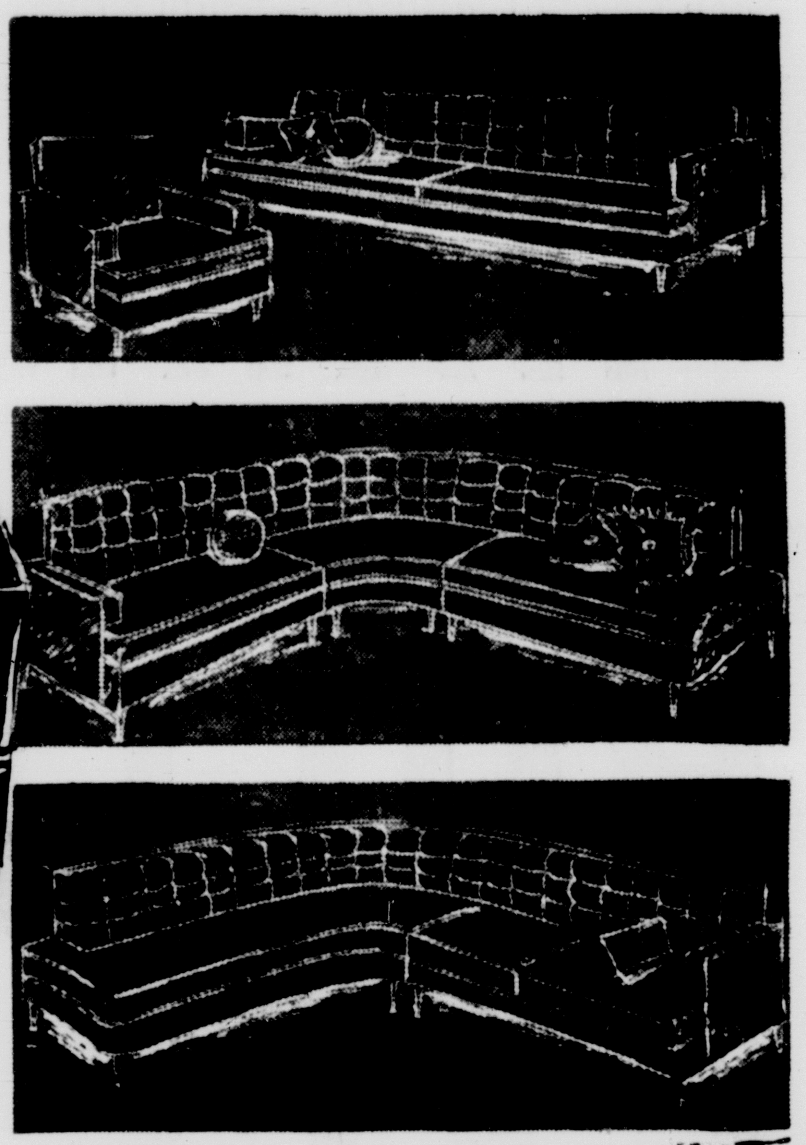

$299

As you like it! Come pick from 4 unique textures and smooth weaves—from a dazzling range of colors—white, persimmon, toast, brown, pumpkin, turquoise, gold, sea green or charcoal! Each sweeping piece zip-cushioned in foam rubber, with rich biscuit tufted foam backs self platforms! Three days only!

ALSO 92" sofa and chair **$299**

jm redwood barbecue buy!

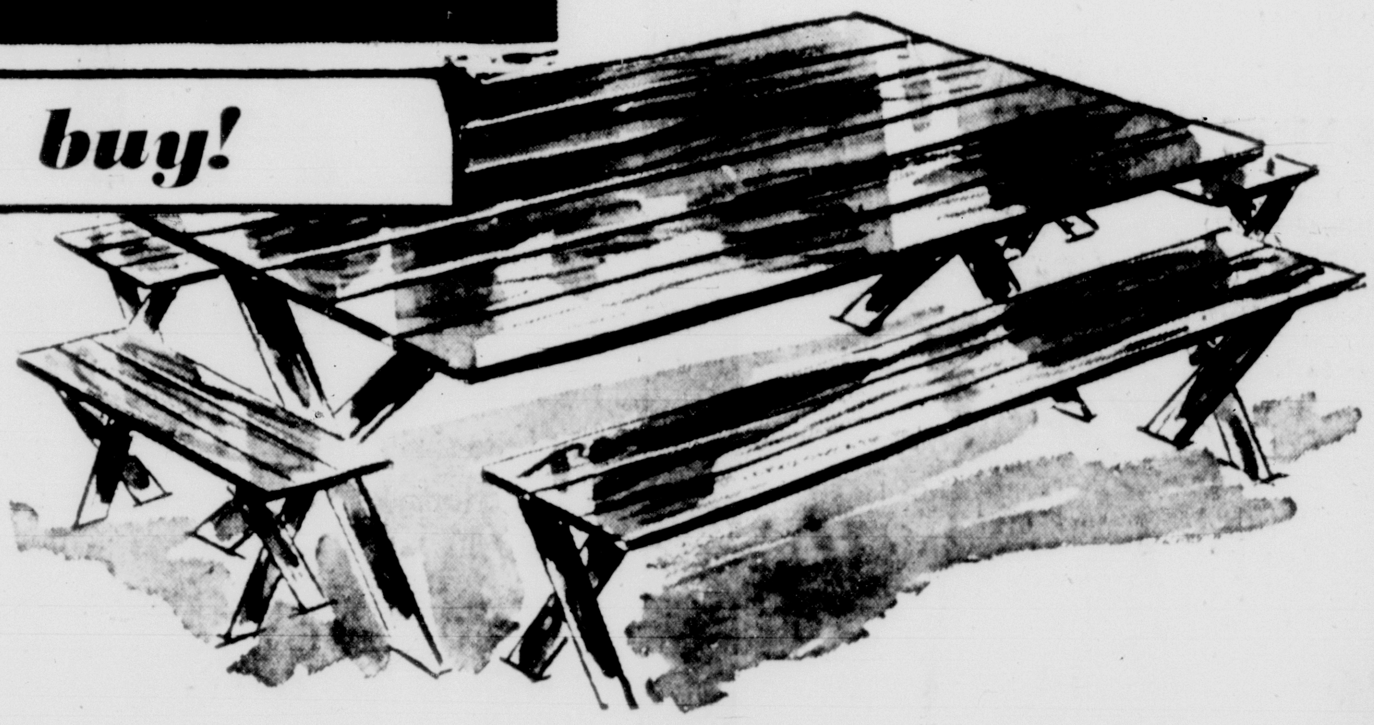

five piece backyard set 29.95

Ample seating for ample appetites—in weatherproof California redwood! Get a 6-foot sawbuck table, two 6-foot benches, plus two 18-inch end benches!

EARLY BIRD REDWOOD BONUS! **39.95**
Get two 4½' tables, 4 matching benches!
CASUAL FURNITURE, FIFTH FLOOR
mail and phone orders filled!

1 pc. simmons bedding sale!

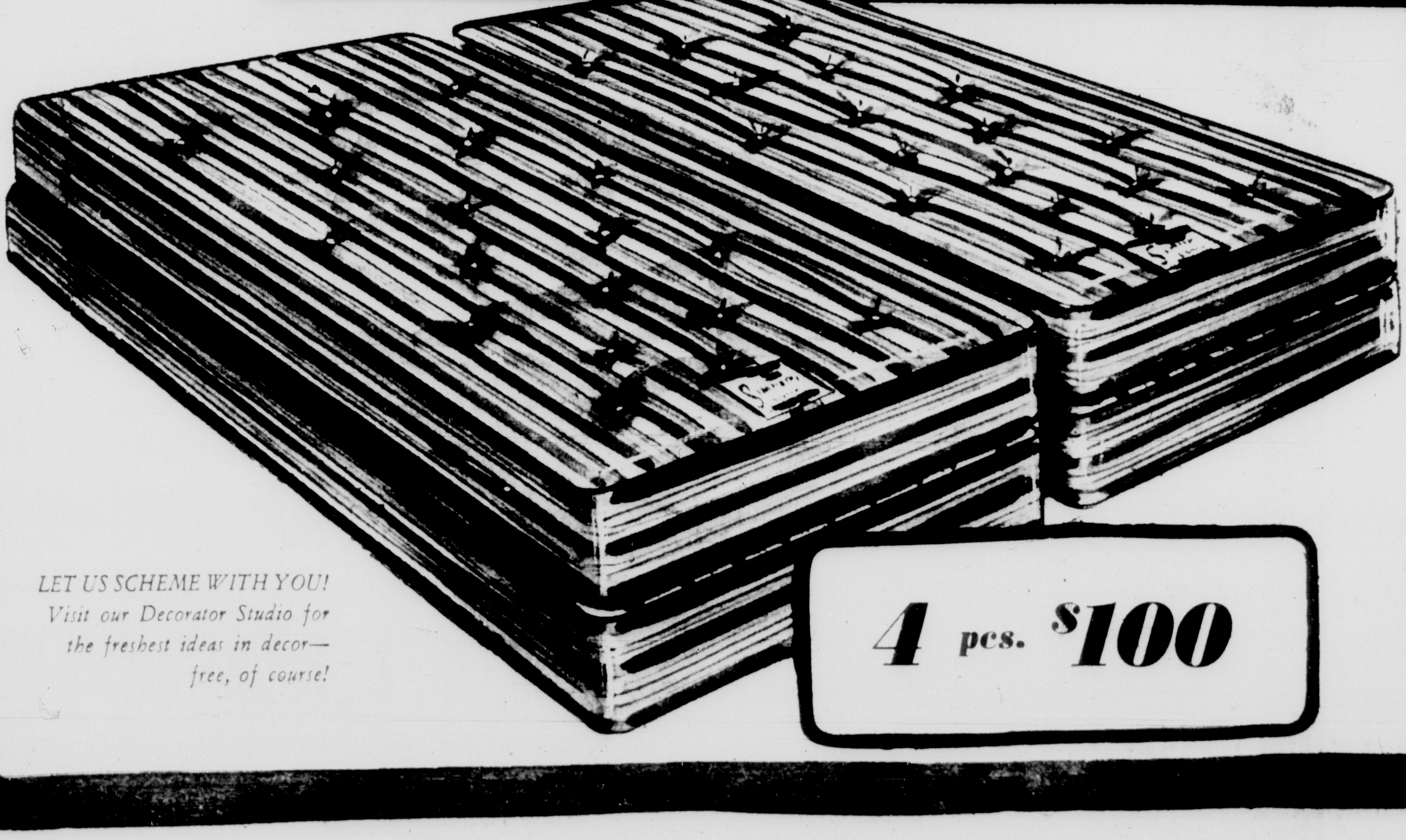

you've waited all year for this sleep spectacular!

- 2 Simmons multi-coil mattresses
- 2 Simmons matching box springs

So overwhelming last year, we sold hundreds of sets! Yes, two complete bed sets with the label of superb quality, comfort and craftsmanship sewn on every piece! Crushproof border, fully ventilated, twin size only.

BEDDING, FIFTH FLOOR
EASY CREDIT TERMS!
LOW MONTHLY PAYMENTS!

4 pcs. $100

LET US SCHEME WITH YOU! Visit our Decorator Studio for the freshest ideas in decor—free, of course!

Kefauver Rejects Steel Union Slap

WASHINGTON — (AP) — Sen. Estes Kefauver (D., Tenn.) rejected Saturday a blunt suggestion of the Steel Workers Union head that Kefauver "keep his nose out of my business."

KEFAUVER

Instead Kefauver renewed his proposal that union steel workers wage increases be limited to average productivity gains of the industry as a move to curb inflation.

Kefauver suggested that union and management representatives permit an impartial board to determine the extent of increased production and that the union then peg its wage increase requests to that figure.

David J. McDonald, president of the powerful United Steel Workers Union, when asked about Kefauver's proposal in Pittsburgh, replied:

"I wish Sen. Kefauver would learn to keep his nose out of my business."

Informed of this, Kefauver replied that McDonald's statement "dramatizes my position exactly."

"The price of steel is not just Mr. McDonald's business," Kefauver said. "It's not just the business of Mr. Roger Blough, chairman of U.S. Steel.

"It's the business of all the people."

Kefauver said that steel union limitation of wage increases to production gains, should prevent steel price increases by management. He said that if management rejected his proposal the union would be free to bargain for a share of increased profits.

Increases in the past, Kefauver said, had set off inflationary spirals that affected many industries and products, and boosted steel profits.

WATCH FOR A
Special Announcement
MONDAY, MARCH 2nd
PRO·TECT·U

PONCE DE LEON DISCOVERED THE REAL FOUNTAIN OF YOUTH IN THE FRUITS OF FLORIDA

MR. PONCE Says:
What's your I.K.O.O.*?
*Intimate Knowledge Of Oranges

Can you name ten varieties of Oranges and Grapefruit? Do you understand the scientific method of picking, wrapping, packing and shipping fruit that only years of experience can teach? Do you know the difference between "GIFT QUALITY" Fruit and field-run fruit (store quality)? If these questions stump you, you'd better ask "Professor Cobbs," who knows the kind of "GIFT QUALITY" Packages of Florida Fruit the folks back home want and appreciate as Gifts. Yes, for "GIFT QUALITY" Florida Fruit, see World-famous COBBS — with 25 years of experience and more than 3,000,000 fabulous "GIFT QUALITY" Packages safely sent!

GIFT No. 14 $6.95
Price includes delivery
Tia Juana Hamper, heaped high with luscious Fruits . . . Grapefruit, Pineapple Oranges, Limes, Kumquats, Tangerines . . . three Jars of Preserves.

Cobbs
Truly "GIFT QUALITY" . . . for gift giving

FROM OUR Cobbs CUPBOARD® OUR NEW Gourmet Foods DEPARTMENT
The World's Most Fabulous Foods

"DAVY JONES" LOCKER
Gift No. 97 $9.95 ppd.
Ho-Ho! Blow the man down . . . this legendary Gift O' the Sea is certain to find flavor favor. Hand-made, rugged rustic chest with brass polished metal trim, lock and 2 keys. Contains Smoked Sardine Spread, Crab Meat Spread, Clam Spread, Smoked Salmon Pate, Tuna Spread with Sherry Wine, Olive and Anchovy Pate, Lobster Pate with Cream and Shrimp Pate.

FOURTEEN CONVENIENT Cobbshops
MIAMI BEACH: 2607 Collins Ave. 18402 Collins Ave. Sheridan Theatre Bldg., (Godfrey Rd.) Carillon Hotel (Collins at 68th St.) Lincoln Rd. cor. Washington Ave. Roney Plaza Hotel (23rd St.)
MIAMI: 400 N.E. 79th St. 1071 N.E. 79th St. 15100 Biscayne Blvd.
CORAL GABLES: 237 Miracle Mile
HOLLYWOOD: Harrison St., on-the-Circle
FT. LAUDERDALE: 917 E. Las Olas Blvd.
POMPANO BEACH: 3212 Atlantic Blvd.
PALM BEACH: Palm Beach Biltmore Hotel
MAIL ADDRESS: COBBS, BOX 1, LITTLE RIVER (MIAMI), FLORIDA

the Diners' Club
Charges honored EXCLUSIVELY at Cobbs!

AROUND THE WORLD IN 'ATEY-DAZE'
COME SEE THE MOST EXCITING DISPLAY OF TASTE TEMPTERS

AMERICA'S LARGEST SHIPPERS OF GIFT FRUITS AND GOURMET FOODS

Only the Steinway sounds like a
STEINWAY

The Hepplewhite
$169.50 Down

Beautifully voiced, technically supreme, the Steinway surpasses every other piano in tone and playing qualities. It is built ruggedly to last through the years. Play it and hear it at our store now.

CONVENIENT TERMS
LIBERAL TRADE-IN ALLOWANCE FOR YOUR PRESENT PIANO
Open Monday, Thursday and Friday Evenings
Plenty of Free Parking Space

MORGAN PIANO CO.
Miami's Authorized STEINWAY Representative— 25 Years on the Blvd.
1752 BISCAYNE BLVD. PH. FR 1-5461

Shop Herald Classified — South's Busiest Marketplace

● 22 N.W. FIRST STREET ONLY ●

Buy Now For Easter
Helmly's
Spring Lingerie
Pay later on REVOLVING CREDIT ACCOUNT

NYLON TRICOT
SLIPS!
Lace trimmed, or semi-tailored. Two (2) or three (3) gore styles, to ensure better fit. Sizes: 32-38. Choice of White, Pink or Black.
$4.50 to $6.95

NYLON TRICOT
HALF SLIPS!
You feel so much lovelier in your new spring and Easter clothes, when you start with beautiful lingerie! These half-slips bring you generous helpings of lace. In small, medium, large and extra-large sizes. (Similar to sketch). In White, Pink, Blue, Black.
$4.98 to $6.98

COME IN, OR PHONE FR 3-2611

HARRY RICH
AMERICA'S ONLY CARPET SUPERMARKET!

ROLL REMNANT SALE
WALL TO WALL CARPETING AT REMNANT PRICES!

These are not bits and pieces measured in inches. Note the sizes! These are discontinued items and large roll sections left over from luxury installations. Also large rolls left from contract installations in some of America's finest hotels. Many are selling
BELOW MARKET PRICES!

Listed here just a few of the fabulous buys available in wall to wall or can be cut to rug size.

		Was	Now
9' x 45'	Soft sage green velvet cut pile, Nylon-Viscose 45 Sq. yds.	$225	$135
9' x 36'	Beautiful beige, tone on tone — wool blend axminster 36 Sq. yds.	$162	$108
12' x 35'	Glamorous blue Moresque wool blend Axminster 47 Sq. yds.	$235	$141
12' x 54'	Lush green tone on tone Firth wool blend Axminster 72 Sq. yds.	$360	$215
12' x 24'	Pastel turquoise plush pile all Nylon 32 Sq. yds.	$160	$80
12' x 36'	Multicolor Miracle Chromspun by Callaway 48 Sq. yds.	$288	$120
12' x 40'	Turquoise & Gray Tweed Wool and Viscose 53 Sq. yds. EXTRA SPECIAL	$370	$159
12' x 75'	Gray Hard Twist weave by Callaway — slight seconds 100 Sq. yds.	$500	$199
15' x 30'	Dove Gray 100% wool twist 50 sq. yds. slight seconds	$350	$150
15' x 28'	Ivory white plush pile by Callaway 46 sq. yds. irregular	$230	$92

NOTICE:
Hotels, motels, and other contract buyers. At these prices you can afford to buy quality!

"You have my personal assurance that this merchandise is EXACTLY as described and the prices in many cases are considerably below market." — HARRY RICH.

EARLY BIRD SPECIAL
20 6' x 9' BROADLOOM REMNANTS $10.
COME EARLY — THESE WILL GO FAST AT THIS PRICE!

		Was	Now
15' x 28'	Lovely Old Rose plus pile Nylon-Viscose by Callaway 47 sq. yds.	$235	$141
15' x 24'	Green, Cocoa & White tweed Nylon-Viscose by Callaway 40 sq. yds.	$200	$120
15' x 25'	Green & White wool-Nylon Tufton by Firth 42 sq. yds. — HEAVY QUALITY RED HOT SPECIAL!	$420	$120
15' x 33'	Dawn Gray twist Wool - Nylon - Rayon 55 sq. yds. AS IS	$385	$165
15' x 48'	Beautiful Forest green Nylon-Viscose twist 80 sq. yds.	$400	$160

HARRY RICH
8300 Biscayne Blvd. Miami, Fla.
STORE HOURS 9 to 5:30 DAILY 9 TO 9 MON. & FRI.

Prefer Presley

'Bodgies Widgies' Pass Up Graham

MELBOURNE, Australia — (UPI) — Teenagers dominated a crowd of 45,000 at the Sidney Myer Music bowl for a Billy Graham meeting but few of them were "Bodgies Widgies" whom Graham had particularly invited.

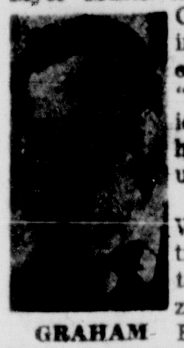
GRAHAM

The Bodgies Widgies, Australia's answer to American zoot suiters and English teddy boys, were more interested in Elvis Presley's new film "King Creole" showing at a city theater.

Graham arranged a special program for young people at the written request of one of the Bodgies Widgies who wrote that the cult "needed guidance."

Melbourne's juvenile crime program was illustrated earlier in the day when two 16-year-old boys stole a utility truck, lost control and knocked down two married couples walking on a suburban footpath.

One member of each of the couples was killed and the other two were injured seriously.

WOMEN
Earn $2.40 an Hour teaching piano in your home—or
$3.90 AN HOUR
teaching in the student's home. We train you to teach and provide the students.
Telephone Miami FR 3-0837

Beltone
ANNOUNCES
AN ALL-NEW WAY TO
HEAR AGAIN at EAR LEVEL
with NO cords . . . NO button!
the ONE and ONLY behind-the-ear-aids with all these exciting features
- Full dimensional hearing with BOTH ears. Ideal for people who don't wear glasses.
- Corrects even severe losses . . . amazingly tiny and inconspicuous.
- Choice of contours to fit behind left or right ear. Tiny, almost invisible tube carries sound to ear.

FLORIDA INSTITUTE FOR BETTER HEARING
● MIAMI — SUITE 235, PLAZA BLDG.
245 S.E. FIRST ST. — PH. FR 3-1212
WEST PALM BEACH
709 Harvey Bldg. — Ph. TEmple 3-2000
Broward County — Call JAckson 3-6464

Magnavox
ANNUAL CLEARANCE
SALE
HI-FIDELITY
- 4 Speakers
- 10 Watt Amplifier
- Record Storage
- Diamond Needle

$199.50

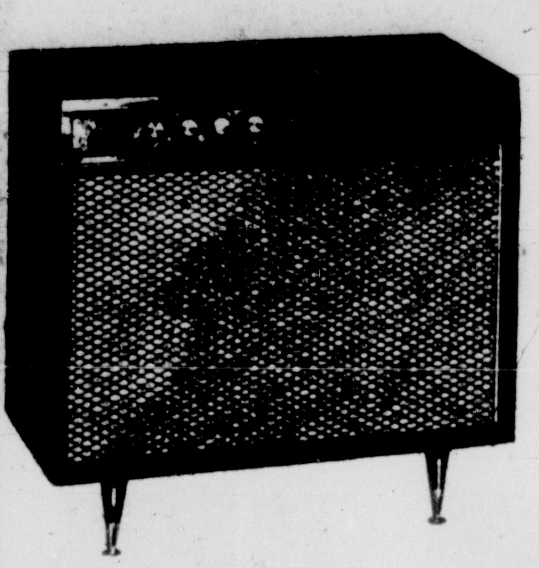

Many Others to Select from at Substantial Savings

2-SPEAKER PORTABLE HI-FIDELITY NOW ONLY $69.90

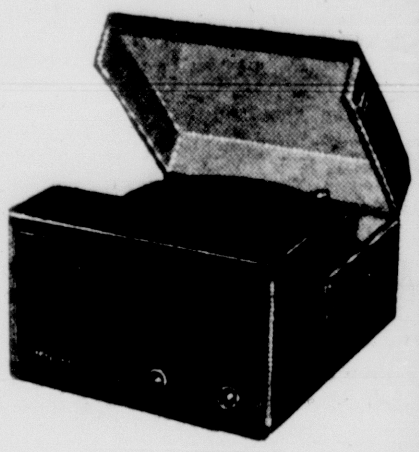

DOWNTOWN
36 N. MIAMI AVE.
FR 4-5181

Philpitt's Since 1916
Est 1916 Our 43rd Year

SOUTH MIAMI
5861 SUNSET DR.
MO 7-2415

SUNNY'S
SUNDAY 9 to 7
MONDAY 9 TO 9
2507 N.W. 37th ST.
CHILDREN'S SHOE RIOT!
1,000 PAIRS
$1.
SIZES
12½ to Big 3

Shop Herald Classified -- The South's Busiest Marketplace

PHONE FR 3-2611 PHONE PL 9-6648
DOWNTOWN 22 N.W. FIRST ST. 61ST YEAR N.W. 7th Ave. at 85th St. NORTHTOWN

Helmly's
ON SALE MIAMI, FORT LAUDERDALE AND W. PALM BEACH

9:30 4:30 PARK-RIDE FREE

MARCH
B-E-D-R-O-O-M
SALE!

L-O-O-K!
Nationally Advertised KARPEN! VALENTINE-SEAVER! KROEHLER, etc.
Closeout SOFAS!
Modern and Early American Floor Samples!
ALL NEW! Assorted COLORS! For Quick Sale
LESS THAN ½ PRICE!
VAL. $198. to $399.
SALE!
$87. to $147.
17 ONLY TO GO! BOTH STORES

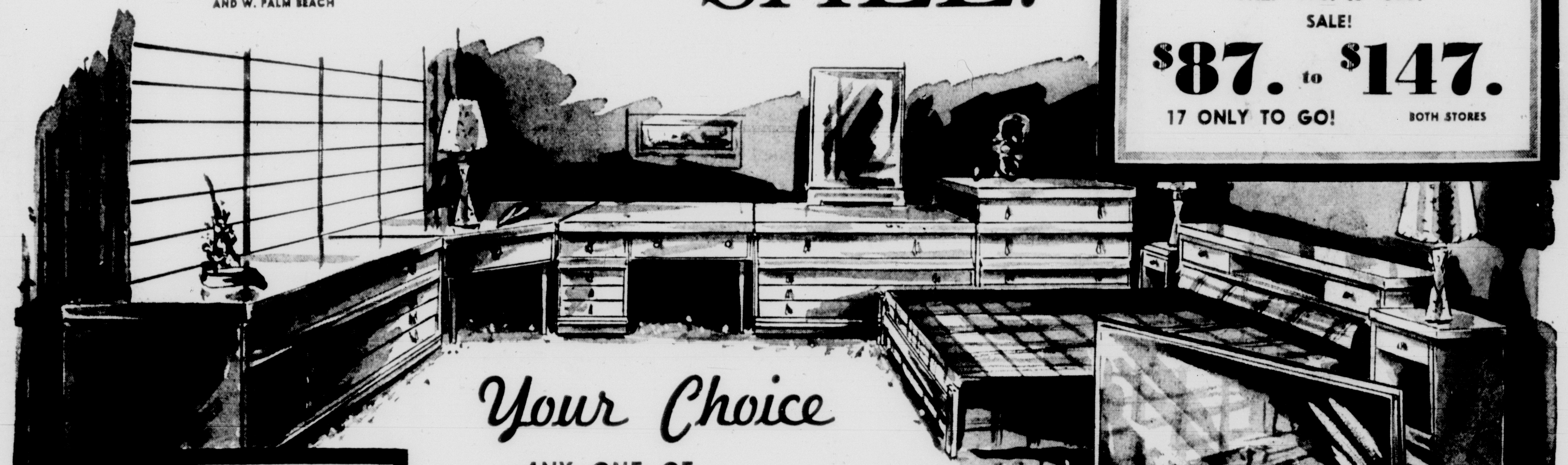

Sale! Bunk Beds!
Complete with guard-rail and ladder.
SPRINGS AVAILABLE, $10. EACH
$38.88

Your Choice
ANY ONE OF BELOW 4 PIECES:
- Bachelor Chest
- Corner Unit
- Desk
- Bookcase Bed

$29.95 Each

PANEL BED, Single or Double $19.95
NIGHT STANDS, each $19.95
LARGE CHEST $39.95
DRESSER, with Mirror $49.95

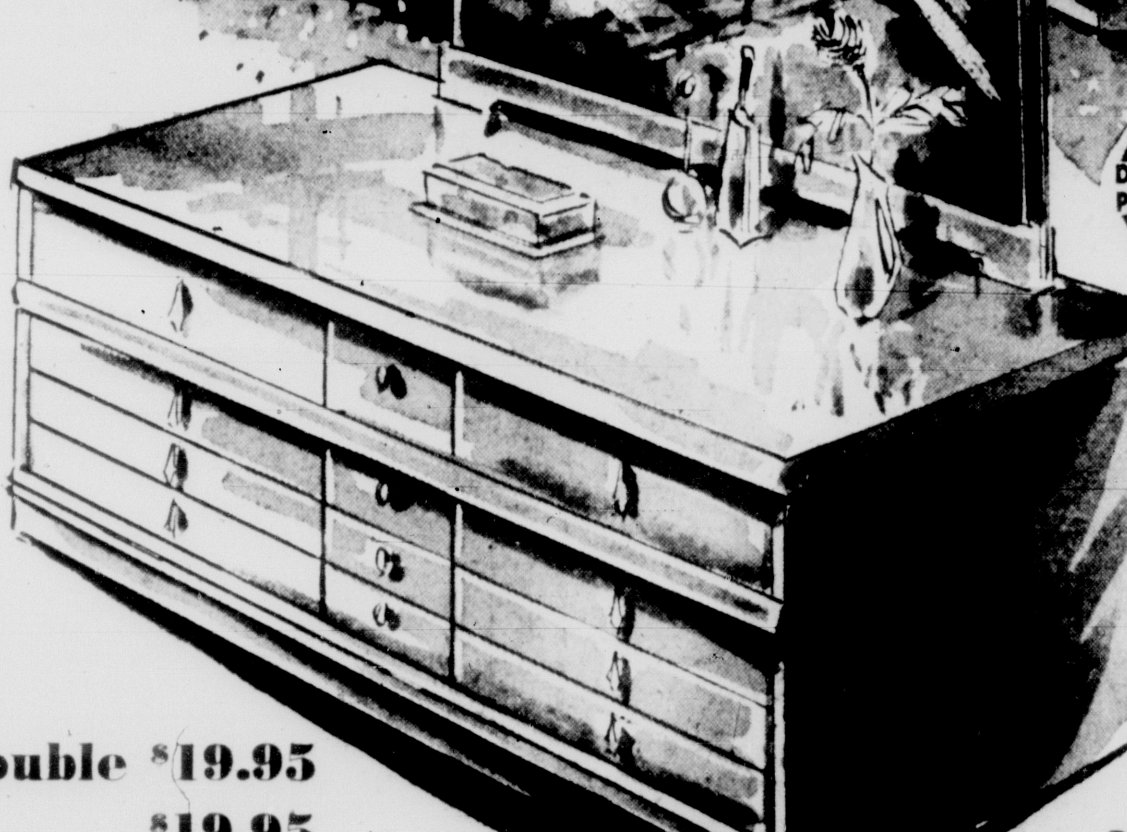

TRIPLE DRESSER
Reg. $109.95! $69.95

MEMBER DOWNTOWN PARK-SHOP INC.

● No matter where you live in Florida, you can open a Budget Account at any one of Helmly's seven stores. FREE DELIVERY.

Furnish your home complete, take up to 36 Months to pay — Terms as low as $1.00 week

OTHER HELMLY'S STORES FT. LAUDERDALE • WEST PALM BEACH • ORLANDO

OPEN TODAY SUNDAY! H&G presents the NEW 3rd FLOOR 'THRIFT MART'

OPEN TODAY
10 A.M. to 6 P.M.

OPEN MONDAY
9 A.M. to 9:30 P.M.

H&G's GREAT X-PANSION SALE

FOR YOUR CONVENIENCE, HOUSE & GARDEN WILL REMAIN OPEN TODAY, SUNDAY, FOR 8 HOURS TO PRESENT ITS ALL NEW "THRIFT MART".
WE, AT HOUSE & GARDEN, WANT TO EXTEND OUR INVITATION TO OUR OLD AND NEW CUSTOMERS TO THE BIGGEST FURNITURE SALE IN H & G's HISTORY.
LOCATED ON THE 3rd FLOOR, THRIFT MART WILL INDEED PLAY AN IMPORTANT PART TO THOSE THOUSANDS OF YOUNG INCOME BUYERS, WHO SEEK QUALITY FURNITURE AT LOW PRICES.
IF YOU ARE INTERESTED IN FURNITURE, THEN RUN TO H & G's "THRIFT MART" NOW AND SAVE — SAVE — ON QUALITY-STYLED MERCHANDISE.

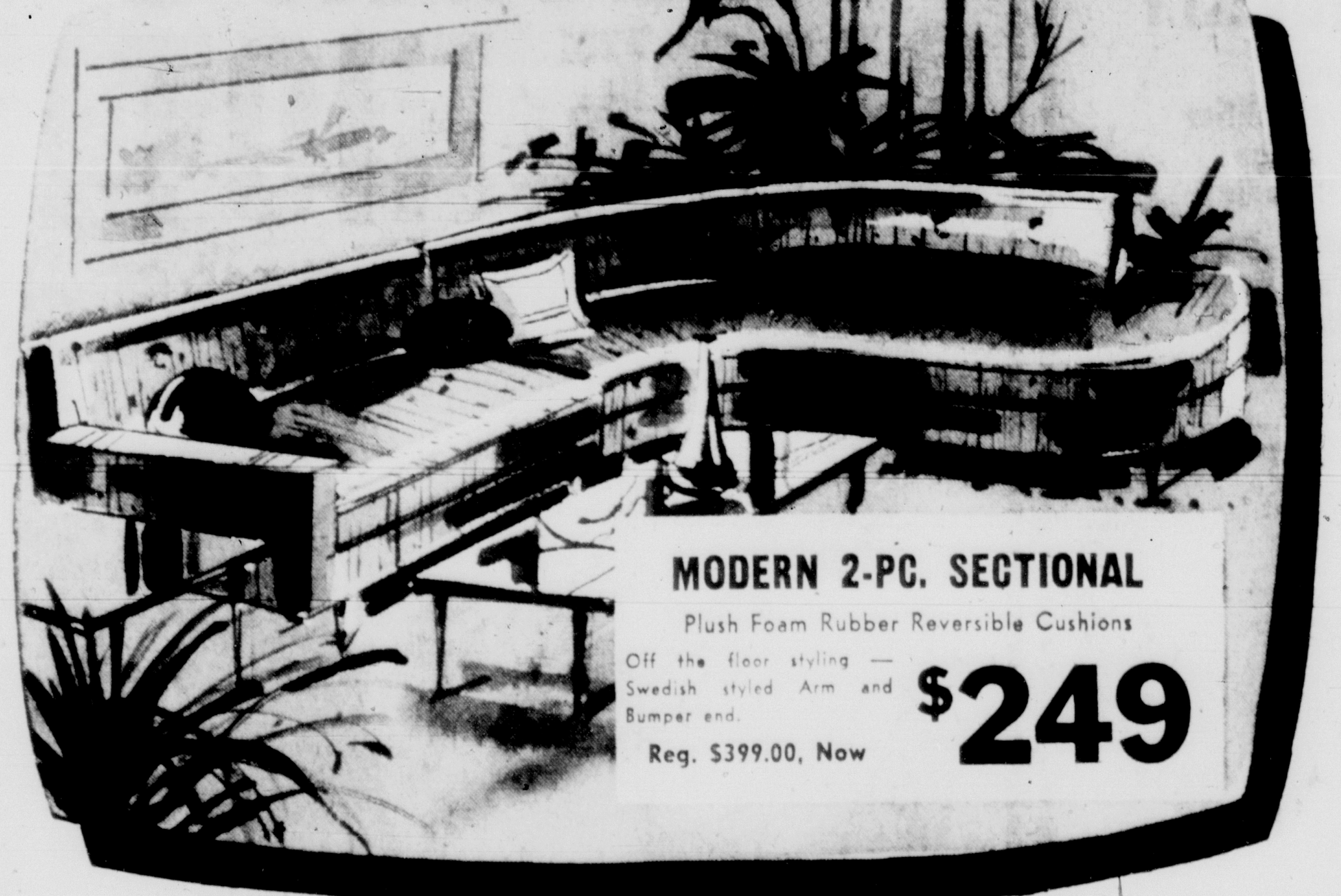

MODERN 2-PC. SECTIONAL
Plush Foam Rubber Reversible Cushions
Off the floor styling — Swedish styled Arm and Bumper end.
Reg. $399.00, Now **$249**

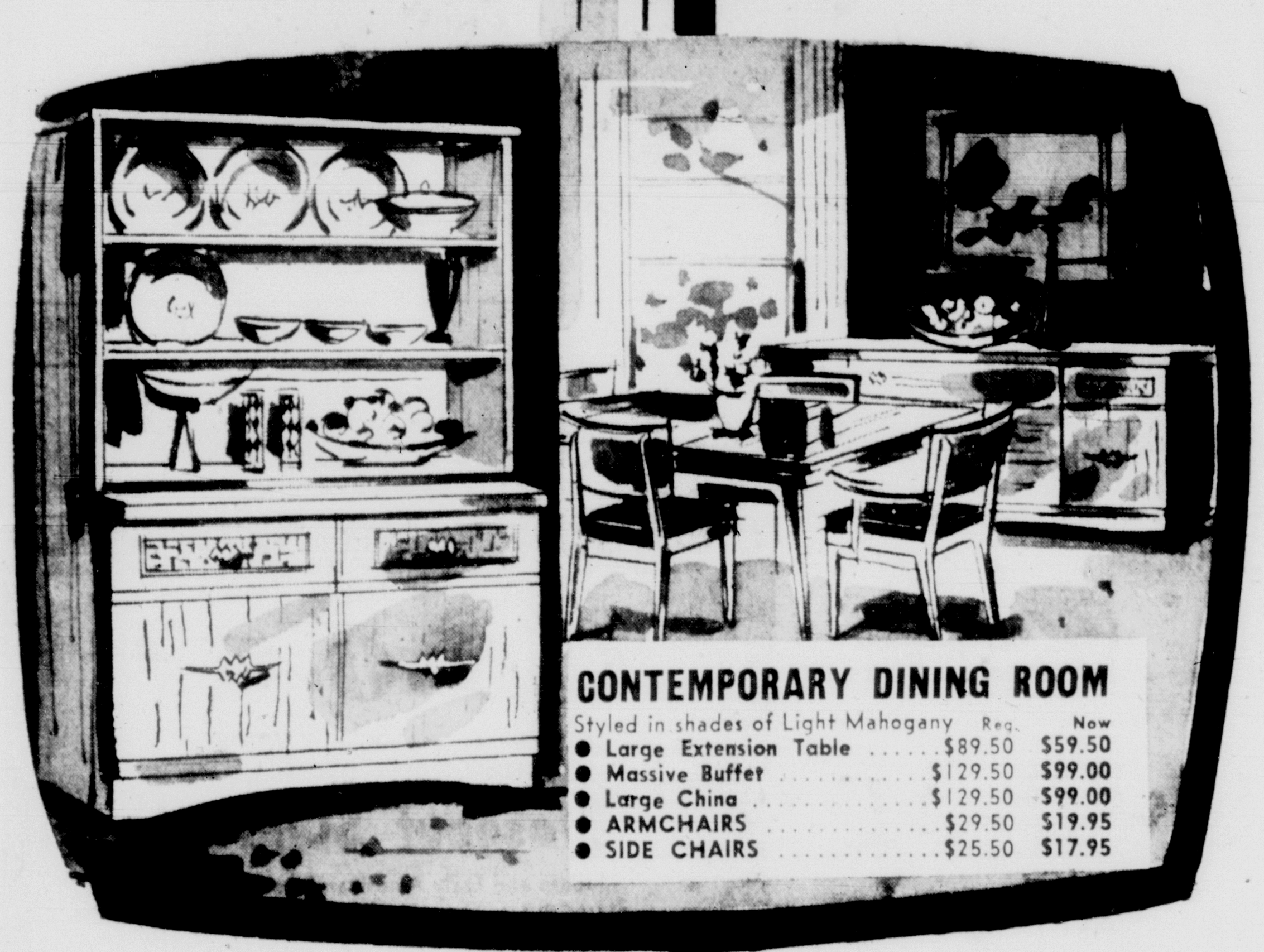

CONTEMPORARY DINING ROOM

Styled in shades of Light Mahogany	Reg.	Now
● Large Extension Table	$89.50	$59.50
● Massive Buffet	$129.50	$99.00
● Large China	$129.50	$99.00
● ARMCHAIRS	$29.50	$19.95
● SIDE CHAIRS	$25.50	$17.95

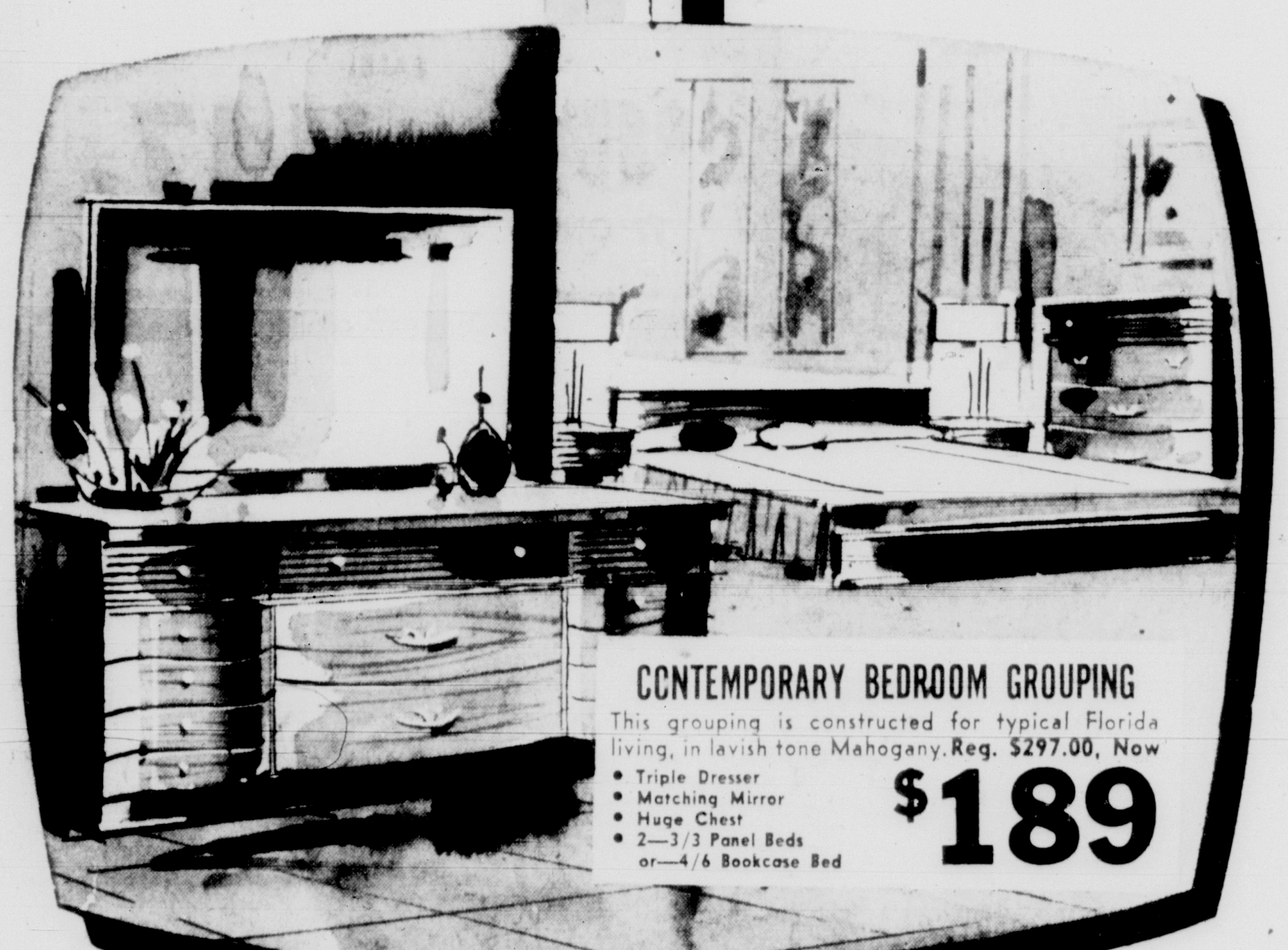

CONTEMPORARY BEDROOM GROUPING
This grouping is constructed for typical Florida living, in lavish tone Mahogany. Reg. $297.00, Now **$189**
- Triple Dresser
- Matching Mirror
- Huge Chest
- 2—3/3 Panel Beds or—4/6 Bookcase Bed

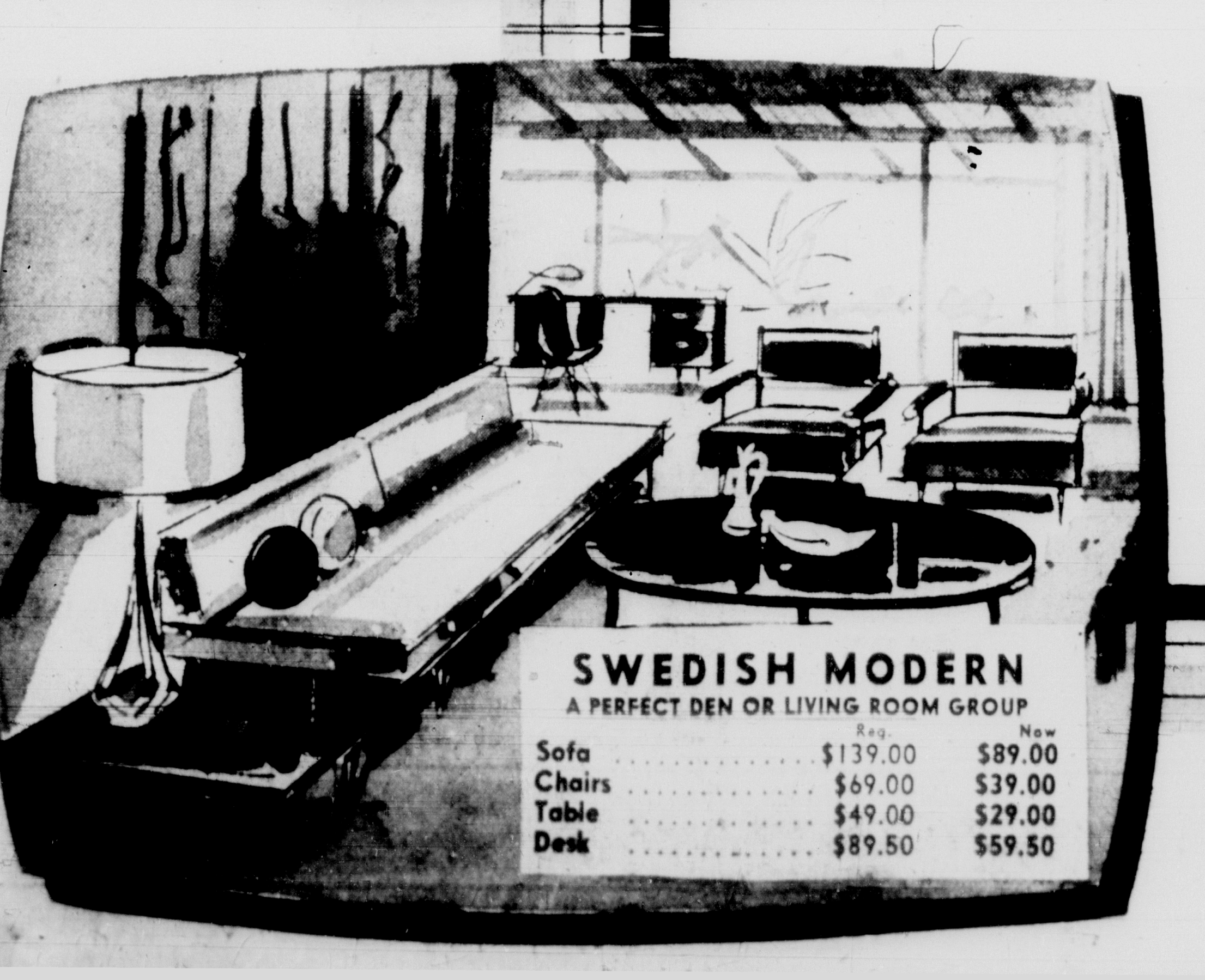

SWEDISH MODERN
A PERFECT DEN OR LIVING ROOM GROUP

	Reg.	Now
Sofa	$139.00	$89.00
Chairs	$69.00	$39.00
Table	$49.00	$29.00
Desk	$89.50	$59.50

LIVING ROOMS

	THRIFT MART PRICE
Sofa — Foam Rubber — Tufted Back — 2 Arms — Color — Florida Sunburst ....Reg. $286.00	$149.00
2-pc. Curved Sectional — Biscuit Back — Foam Rubber — 2 Arms — Natural Beige ....Reg. $726.50	$359.00
Sofa — Foam Rubber — Blair Turquoise ....Reg. $198.50	$129.95
3-pc. Sectional — Biscuit Back — Bumper Ends — White Ivory .....Reg. $489.00	$299.00
2-pc. Sectional — Foam Rubber — Reversible Cushions — Champagne ....Reg. $189.95	$154.95
2-pc. Channel Back Sectional — King Size — Foam Rubber — Powder Blue ....Reg. $559.00	$369.00
Den Sofa — Foam Rubber Seats and Back — Biscuit Back — 2 Arms — Tangerine ....Reg. $289.00	$149.50
3-pc. Sectional — Foam Rubber — Channel Back, Bumper and Arm End — Woven color on color — Basic Turquoise ....Reg. $589.50	$387.00
2-pc. Sectional — Foam Rubber — Two Arm Ends — Off Floor Construction — Striped Champagne .....Reg. $699.00	$349.00
2-pc. Sectional — Foam Rubber Seats and Back — Channel Back — Bumper and Arm End—Granada White. Reg. $449.00	$329.50
2-pc. Sectional — Foam Rubber — With Built-in Light Silver Mink End Tables — Chestnut Nylon ....Reg. $399.00	$239.00
3-pc. Sectional — Foam Rubber Back and Seats — Contemporary — Two Arms — Madrid White ....Reg. $595.00	$289.00
Sofa — King Size — Foam Rubber Back and Seats — Biscuit Back — Two Arms — Unusual Brass Legs .....Reg. $399.00	$249.00
L-shaped 3-pc. Sectional — Can be used as 2 or 3-pc. — Foam Rubber — Bumper and Arm End — Beige Tone on Tone ....Reg. $595.00	$299.00
3-pc. Sectional — Foam Rubber — Bumper and Arm End — Built-in Corner Table with Plastic Top — Tufted Green Tone on Tone ....Reg. $489.00	$369.00
3-pc. Sectional — Biscuit Back — Bumper and Arm End — Tones of Beige and White ....Reg. $485.00	$259.00
Contemporary Sofa — Foam Rubber — Reversible Seat and Back — Toast Color ....Reg. $209.00	$129.00
3-pc. Sectional — Foam Rubber — Button Back — Arm and Bumper End — Built-in Mahogany Corner Table — Tufted Beige Fabric ....Reg. $409.00	$309.00
Free Form — Sectional — Foam Rubber — Channel Bumper Ends — with Built-in Knick-Knack Corner Tables — Iridescent Tones of Beige and Brown. Reg. $499.00	$379.00
2-pc. Sectional — Channel Back — Arm and Bumper End — Starlight Toast ....Reg. $492.00	$279.00
2-pc. Curved Sectional — Foam Rubber — Button Back Effect — Azure Blue ....Reg. $309.00	$229.00
Large Contemporary Foam Rubber Sofa — Button Seats and Back — Canary Yellow ....Reg. $369.00	$259.00
Sofa — Foam Rubber — Two Arms — Patterned in Shades of Orchid ....Reg. $389.95	$199.00

LIVING ROOMS

	THRIFT MART PRICE
Sofa — Foam Rubber — Biscuit and Channel Back — Zippered Cushions — Two Arms — Iridescent Turquoise ....Reg. $399.95	$209.50
Provincial Sofa — Foam Rubber Back and Seats — On Casters — Knubby Turquoise ....Reg. $645.00	$309.00
1 — Extra Long Contemporary Sofa — Foam Rubber Seats and Back — Unusual Walnut Trim Design — Gold Color ....Reg. $589.00	$299.50
1 pr. Matching Club Chairs — Foam Rubber Reversible Cushions — Coronation Toast ....Reg. $107.95	$69.00
Man's Club Chair — Large Seat and Back — Foam Rubber — Peacock Blue ....Reg. $149.50	$79.50
2 only — Swivel Rockers — Majestic Black ....Reg. $79.00	$64.00
2 Hi Back Club Chairs — Foam Rubber Seats and Backs — Light Melon ....Reg. $126.50	$69.50
1 Lounge Chair — Foam Rubber — Nile Rose ....Reg. $169.00	$89.00
Conversational Chair — Foam Rubber — Tufted Fabric — Beige Tone on Tone ....Reg. $169.00	$89.50
2 Decorator Chairs — Foam Rubber Seats, Backs and Head Rests — Blue Stars on White Fabric ....Reg. $169.00	$69.50
Chair — Channel Back — Tangerine Color ....Reg. $179.50	$79.50
Pull Up Chair — Cocoa Color ....Reg. $149.95	$69.50
Swivel Chair — Blair Melon ....Reg. $111.95	$79.50
1 pr. only — Contemporary Foam Rubber Chairs — Shades of Rust and Brown ....Reg. $148.95	$89.50
2 Barrel Back Chairs — Green Color ....Reg. $89.50	$49.50
1 Provincial Channel Back Occasional Chair — Foam Rubber Loose Cushions — White on Beige ....Reg. $159.00	$99.95
1 Contemporary Chair — Foam Rubber Seat — Tiffany White ....Reg. $151.50	$79.50
1 Pull Up Chair — Plastic Side — Upholstered Front — Jungle Turquoise ....Reg. $89.95	$39.50

BEDROOMS

Contemporary Bedroom — Prima-Vera Mahogany — Triple Type Dresser with Shadow Box Mirror — 7-drawer Chest — Night Stands — Vanity ....Reg. $729.50	$436.00
5-pc. Modern Bedroom — Sterling Grey Mahogany — Accented with unusual Gold Anodized Alum. Hdwe. Twin Beds or Double Bed — Curved Roomy Triple Type Dresser — Beveled Edge Plate Glass Mirror — Chest on Chest — Night Stand ....Reg. $359.00	$199.00
5-pc. Sheffield Mahogany Bedroom Suite — Triple Type Dresser — Beveled Edge Shadow Box Mirror — Panel Headboards ....Reg. $369.00	$209.00
5-pc. Bedroom — Plastic Crystal Walnut Finish — Roomy — Unusual Double Dresser — Matching Beveled Plate Glass Mirror — Double B C Headboards — Large Chest on Chest ....Reg. $299.00	$169.00

BEDROOMS

	THRIFT MART PRICE
5-pc. Bedroom — Tan Mahogany — Double Dresser — Beveled Edge Mirror — Sliding Bookcase Headboards — Chest ....Reg. $289.00	$159.00
Contemporary Bedroom — Two-Tone Walnut Hand Rubbed Finish — Double Dresser and Frame Mirror — Open Chair Back — Headboard — Night Stand — Five Drawer Chest ....Reg. $509.50	$369.00
5-pc. Polynesian Modern Bedroom — Unusually Large Double Dresser — Latticed Beveled Edge Mirror — King Size Biscuit Back Fabric Headboard Surrounded by Lattice Design — Unusual Night Stands — Polynesian Turquoise ......Reg. $995.00	$349.00
7-pc. Corinthian Modern Bedroom — Inlaid Brass Anodized Hardware — King Size or Double Headboards — Triple Dresser with Scalloped Frame Mirror — 2 Night Tables in Three Tones of Senna ....Reg. $1000.00	$369.00
5-pc. French Provincial Bedroom — Antique White and Gold — Dresser and Mirror — Chest — 1 Night Stand — 2 - 3/3 Beds ....Reg. $499.50	$329.00
Western Pine Bedroom — Double Dresser — Frame Mirror — Chest — Double Bed and Night Stand ....Reg. $439.00	$289.00
Tiara by "White" Walnut — Double Dresser and Mirror — 2 Cane Twin Beds — Step Night Table ....Reg. $639.00	$399.00

DINING ROOMS

French Provincial Dining Room — Antique White and Gold — Large Table — Large Buffet — 1 Arm and 3 Side Chairs — Golden Woven Fabric Seats ....Reg. $499.50	$319.00
Provincial Cherry Walnut — Oval Table — 3 Arm and 1 Side Chair — Beige Tone on Tone Fabric ....Reg. $236.50	$149.00
7-pc. Swedish Dining Room — Walnut Finish — Buffet and Hutch — 1 Extension Oval Table — 4 Side Chairs ....Reg. $399.00	$179.00
6-pc. Contemporary Dining Room — Light Mahogany — Drop Leaf Table — Low Boy Buffet — 4 Chairs ....Reg. $319.00	$199.00
6-pc. Contemporary Dining Room—Toast Mahogany — Large Rectangular Table — 4 Chairs — Low Boy Buffet ....Reg. $289.00	$179.00
5-pc. Light Mahogany Dining Room — Drop Leaf Extension Table — Buffet and Hutch — 4 Chairs ....Reg. $419.50	$299.00
5-pc. Toast Mahogany Dining Room — Round Extension Table — Large Buffet — 4 Chairs ....Reg. $289.95	$199.00
French Provincial Cherry Dining Room — Large Buffet, Extension Table, One Arm and Three Side Chairs ....Reg. $401.00	$343.70

BEDDING

Simmons — Sleep King — Makers of the World Famous Bedding Offer for this Occasion — Complete Sets of Innersprings and Mattresses at new low Price. Tufted or Smooth Top ....Reg. $119.00	$79.00

BEDDING

	THRIFT MART PRICE
Sealy "Foam Crest"—Extra Firm—Heavy Damask Ticking — Tops in Value — At One New Price ....Reg. $149.00	$119.50
Sealy "Foam Sleep" — Unusual Design — Taped Borders — Mattress and Box Springs — 4½" Thick Foam Rubber — Twin Size ....Reg. $119.00	$79.50
Sealy "Del Ray" — Blue Damask — Extra Firm — Five Easy Turn Handles — Constructed for Low Back Support so vital for corrective posture ....Reg. $139.00	$99.00
Sealy "Luxury Foam" — Box Spring and Mattress — Special Heavy Ticking — 4½" Foam Rubber ....Reg. $139.00	$99.50
Sealy "Wilshire" — Prebuilt Innerspring and Mattress — At all new House and Garden Price ....Reg. $99.00	$69.50
Sealy — "King Size" — Firm Posture Pillow—Heavy Damask Ticking. Reg. $289.00	$239.50

ODDS & ENDS

	Reg. Price	Thrift Mart Price
Antique White and Gold Chest	$249.95	$139.50
French Provincial Powder Table — White & Gold	$149.00	$79.50
Chest on Chest — Grey Mahogany	$119.50	$69.50
Chest — Pumice Grey Mahogany	$259.00	$139.00
Chest — Light Mahogany	$129.00	$69.50
Chest — Walnut	$91.95	$69.95
Bedroom — Walnut and White — Formica Top — Triple Dresser — 2 Night Tables — Two Twin Beds	$341.50	$249.00
Breakfront China — Grey Mahogany	$279.00	$159.00
China Cabinet — Grey Mahogany	$189.50	$99.00
Hutch Top — Grey Mahogany	$119.00	$69.50
Desk — Two Only — Contemporary Modern — Butternut	$129.50	$79.50
Student Walnut Desk — 4 Drawer	$89.50	$59.50
Planter Desk	$58.95	$44.95
Beige Ottoman	$77.95	$39.50
Blue Ottoman	$69.50	$39.50
Charcoal Grey Chaise Lounge	$79.50	$39.00
Plaza Toast Pouff	$89.95	$49.50
2 Wrought Iron Bars — Formica Floral Design with Leg Rests	$89.50	$59.50
3 Upholstered Bar Stools	$29.50	$9.95ea.

TABLES — LAMPS
Values to $179
SAVE up to
68%

● CHOICE OF CREDIT — HOUSE & GARDEN PAY LATER PLAN or LOW BANK RATE FINANCING ●

House & Garden Furniture Inc.

MIAMI: N.E. 2nd Avenue and 41st Street • Phone PL 8-4783

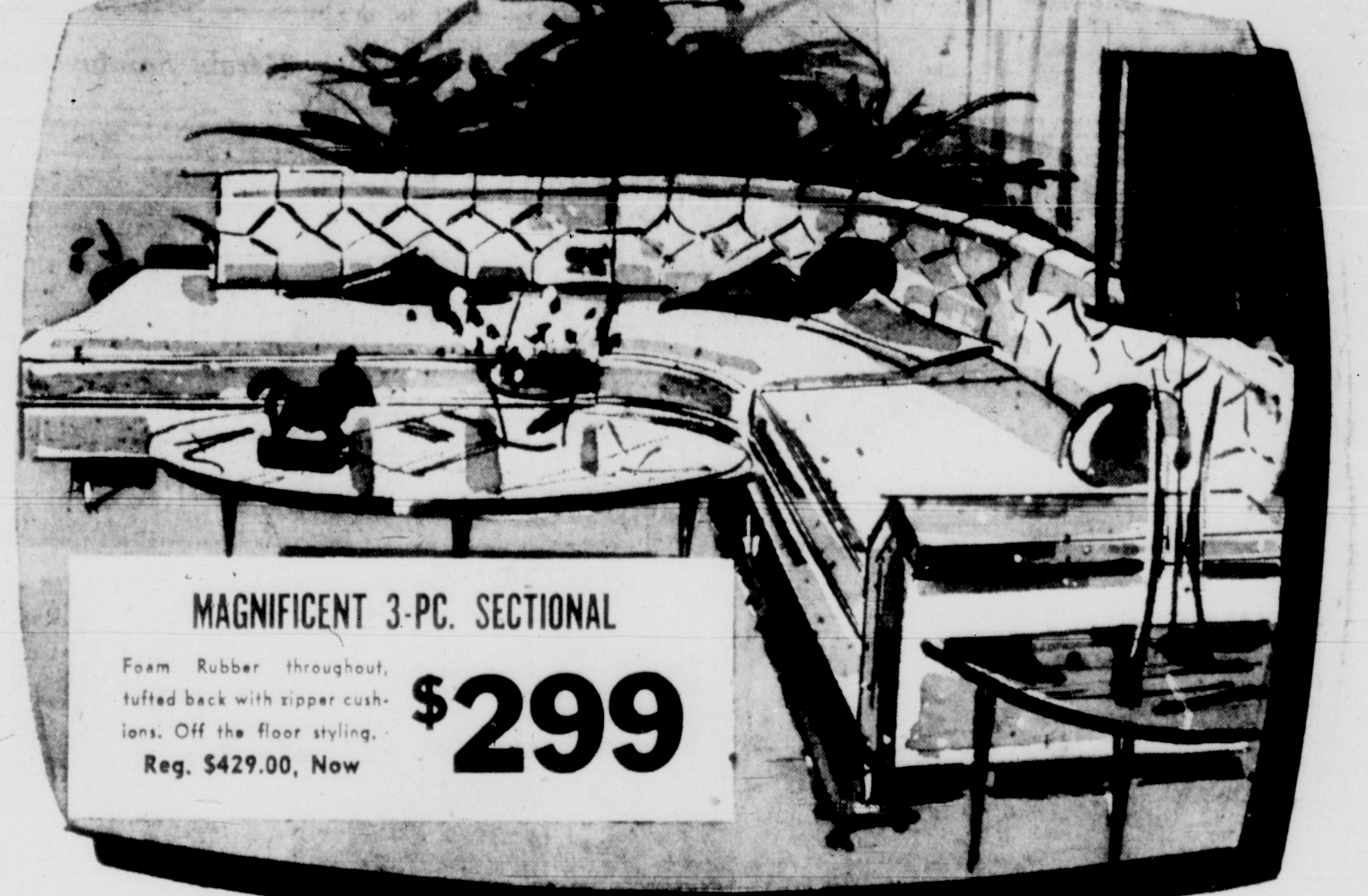

MAGNIFICENT 3-PC. SECTIONAL
Foam Rubber throughout, tufted back with zipper cushions. Off the floor styling.
Reg. $429.00, Now **$299**

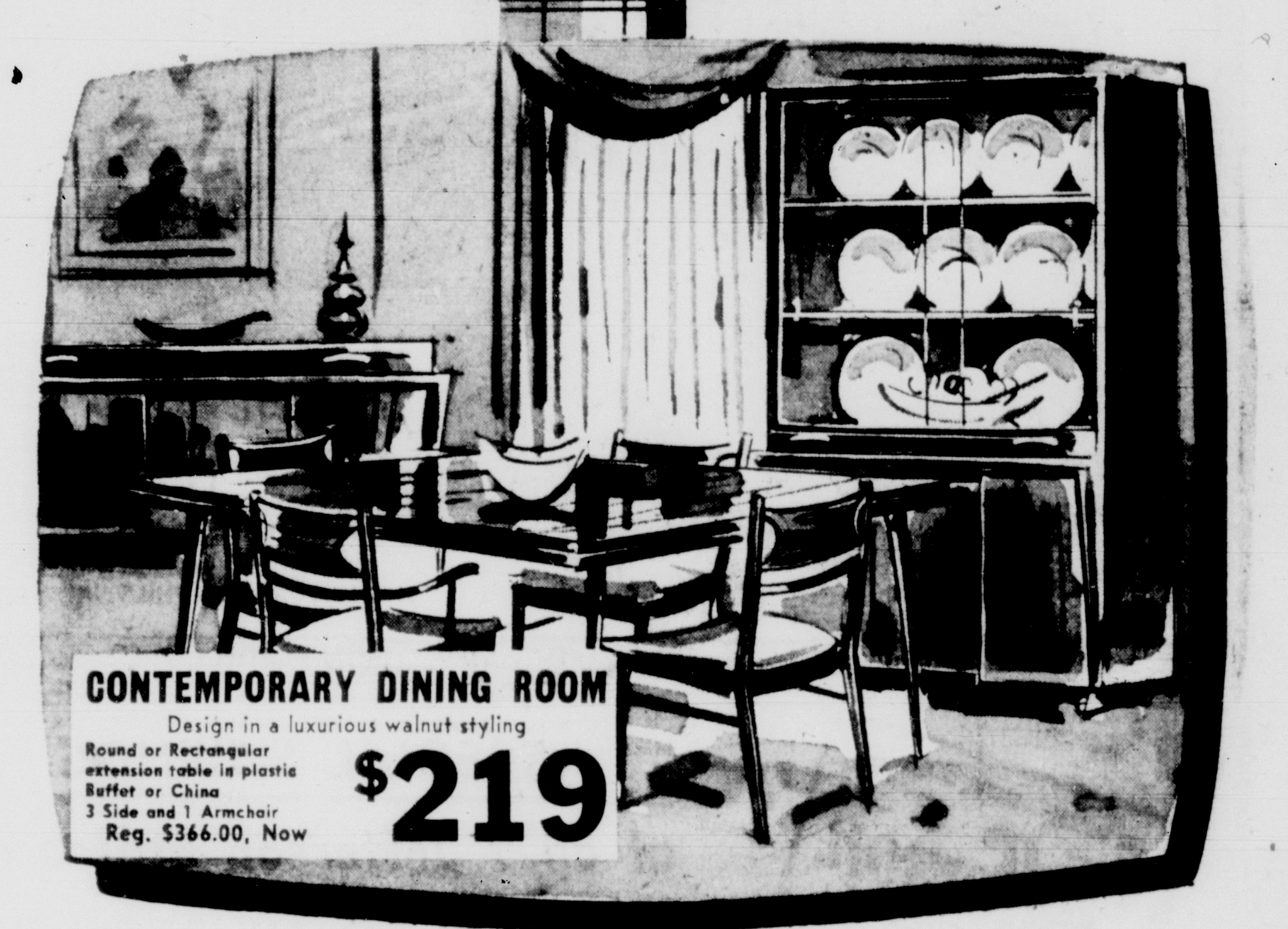

CONTEMPORARY DINING ROOM
Design in a luxurious walnut styling
Round or Rectangular extension table in plastic
Buffet or China
3 Side and 1 Armchair
Reg. $366.00, Now **$219**

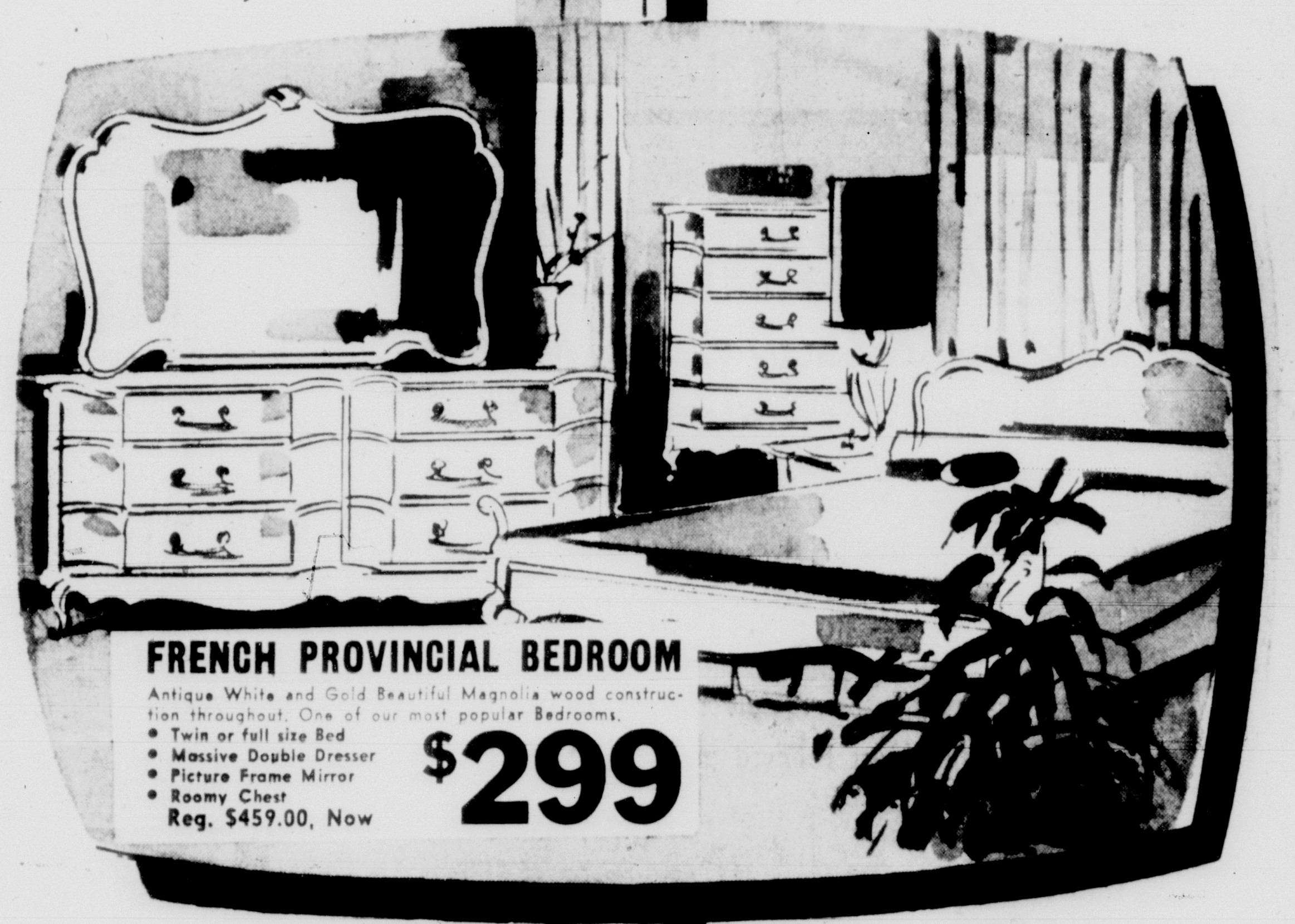

FRENCH PROVINCIAL BEDROOM
Antique White and Gold Beautiful Magnolia wood construction throughout. One of our most popular Bedrooms.
- Twin or full size Bed
- Massive Double Dresser
- Picture Frame Mirror
- Roomy Chest

Reg. $459.00, Now **$299**

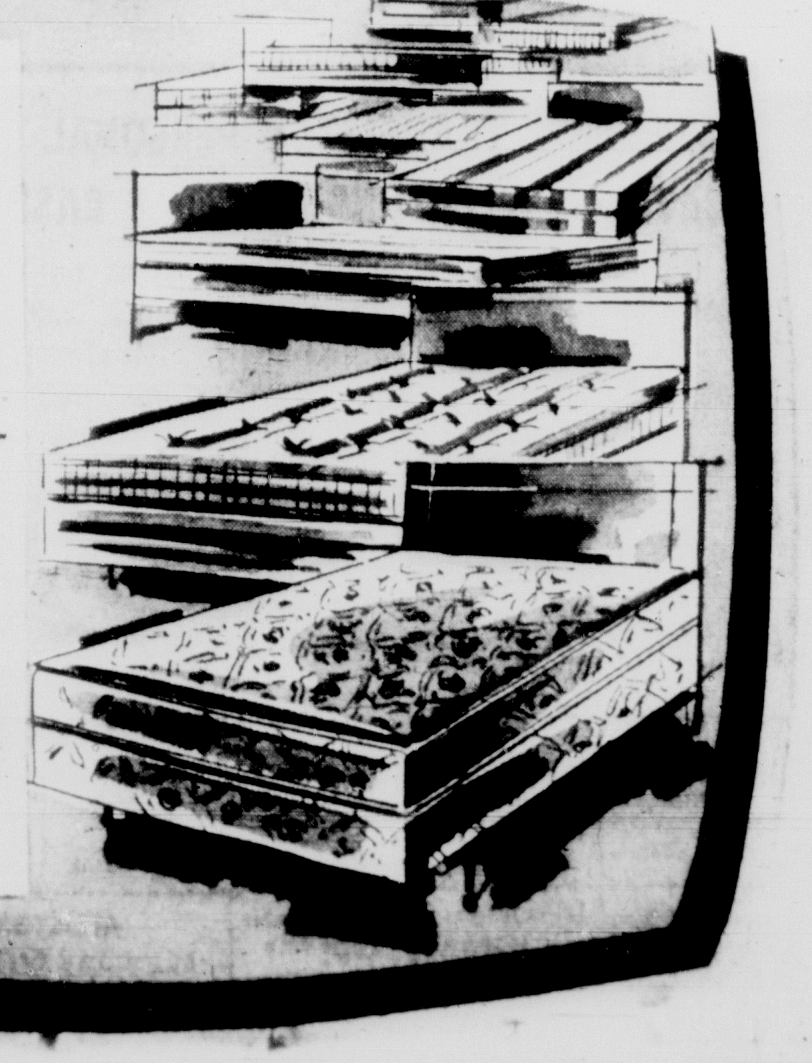

BEDDING CLOSE-OUTS
VALUES TO $149.00
Nationally advertised Foam Rubber & Innerspring.
Simmons
Sealy
Firestone
Dunlap
ONE BIG PRICE
$59.50
with some exceptions

Oil Controls Continued

WASHINGTON —(AP)— President Eisenhower Saturday ordered the voluntary oil import control program continued through March 10 to permit study of new proposals for controls.

The voluntary limitations on crude oil imports, which have been in effect in various degrees for about two years, were scheduled to expire at midnight.

The White House said Eisenhower received a report late Friday from the Office of Civil and Defense Mobilization recommending new measures on controls, but the President has not had time to consider the findings.

There have been indications that a special cabinet committee had reached substantial agreement that the voluntary restraints should be replaced with compulsory import quotas.

Poppy Rivals

WETTERN, Belgium —(AP)— In Flanders fields Japanese cherry trees will grow. A hundred were presented to this Flemish town through diplomatic channels by the Japanese town of Himeji.

LEARN TO DANCE
NEW BEGINNERS CLASS STARTS
TOMORROW, MONDAY, MARCH 2nd, 8 P.M.
$8.00 22 HOUR COURSE $8.00
NO MORE TO PAY — NO MORE TO PAY

Waltz
Waltz-Tango
Slow Fox Trot
Int. Fox Trot
Fast Fox Trot
Jitterbug
Polka, etc.

JACK BELL DANCE STUDIO
236 WEST FLAGLER STREET
Phone FR 3-3775—HI 8-0437
Formerly—New York Dance Studio
Established in Miami 35 Years
60 Thousand Satisfied Students
That's Our Reference

Tango
Cha Cha
Samba
Rumba
Merengue
Peabody,
etc.

No High Pressure — No Gimmicks — There Is A Difference

Herald Sunday Comics Are A Fun Feast

2 DAYS ONLY
FREE LOUNGE CHAIR

100% FOAM
ZIPPERED COVERS
BEAUTIFULLY STREAMLINED
SECTIONAL
3 STRANDS PRIME
PHILIPPINE RATTAN

Plus
FREE
LOUNGE
CHAIR

REG. $319.50
NOW $149.50

SECTIONAL AND
LOUNGE CHAIR
AS SHOWN

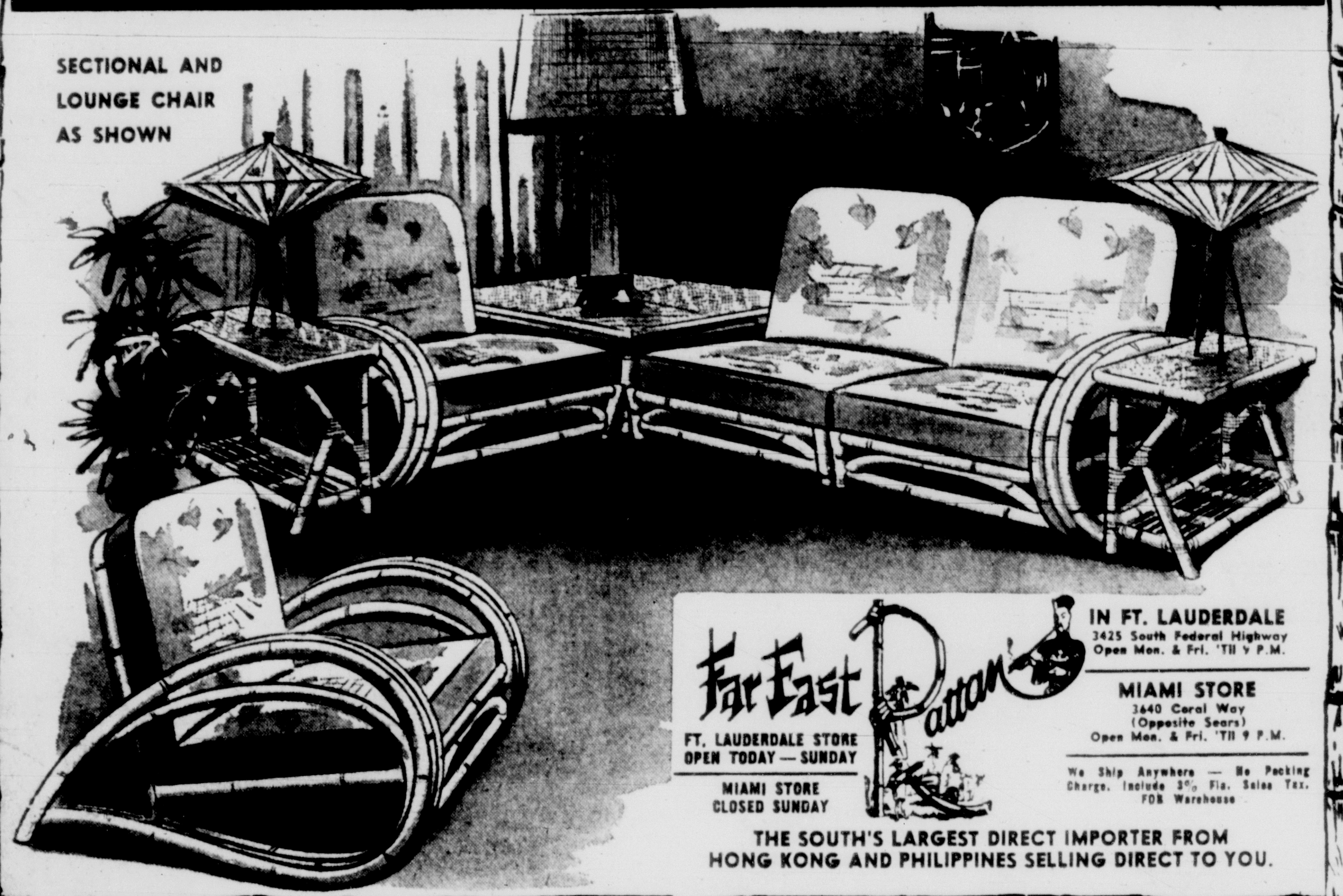

Far East Rattan
FT. LAUDERDALE STORE
OPEN TODAY — SUNDAY
MIAMI STORE
CLOSED SUNDAY

IN FT. LAUDERDALE
3425 South Federal Highway
Open Mon. & Fri. 'Til 9 P.M.

MIAMI STORE
3640 Coral Way
(Opposite Sears)
Open Mon. & Fri. 'Til 9 P.M.

We Ship Anywhere — No Packing Charge. Include 3% Fla. Sales Tax. FOB Warehouse

THE SOUTH'S LARGEST DIRECT IMPORTER FROM
HONG KONG AND PHILIPPINES SELLING DIRECT TO YOU.

FOR SAVINGS — SERVICE — SELECTION
IT'S 9 Jefferson STORES
ALL STORES OPEN EVERY NITE 'TIL 9
Downtown Open Mon. and Fri. Nite Till 9

SPECIAL SAVINGS NOW
at all 9 Jefferson Stores on Famous
EMERSON TRANSISTOR PORTABLES
BUY YOURS WHILE SUPPLY LASTS AT THIS ALL TIME LOW PRICE!

Emerson

World's First 8-Transistor Pocket Radio!
Hi-Fidelity Tone . . . Plays Where Others Fail

FOR THOSE WHO DEMAND THE FINEST . . . it's Emerson's great new '888' . . . the super 8 transistor portable radio with 8 transistors and crystal diode. Provides power plus and maximum signal reception with finer sensitivity than ever before. Triple filtered sound insures tonal fidelity never believed possible in such a small radio.

- Unbreakable case
- Plug in jack for personal listening
- Available in a variety of colors

TRANSISTOR EIGHT

FIRST!

AT JEFFERSON
AT ONLY
$38.00
Batteries Included
compare with others
selling at $75

EMERSON 6 TRANSISTOR PERSONAL
PORTABLE WITH UNBREAKABLE CASE

Runs on low cost penlight batteries. Built-in jack for personal listening, full vision dial, measures only 6"x3¾"x 1 5/16".

LIST 38.00
$28.00 Batteries Included
SAVE $10

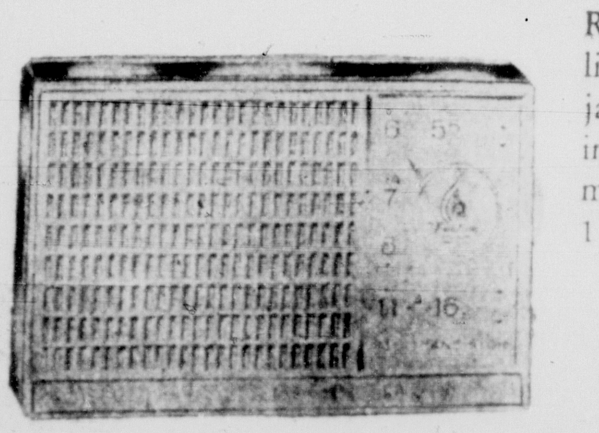

AT JEFFERSON YOU PAY
ONLY $1 DOWN
$1.25 PER WEEK

DOWNTOWN	ON THE TRAIL	EDISON CENTER	HIALEAH	LITTLE RIVER	CORAL GABLES
55 N.W. 1st St. Ph. FR 4-7632	1145 S.W. 8th St. Ph. FR 3-7425	6444 N.W. 7th Ave. Ph. PL 4-0611	3700 N.W. 62nd St. Ph. NE 4-2666	119 N.E. 79th St. Ph. PL 4-5513	138 Miracle Mile Ph. HI 3-2562

163rd STREET	FT. LAUDERDALE	W. PALM BEACH
Corner N.E. 163rd and 14th Ave. Ph. WI 7-1425	111 Southeast 1st Ave. Ph. JA 3-8551	Corner Olive and Datura Ph. TE 3-4635

ALL STORES OPEN NITELY TILL 9
DOWNTOWN OPEN MONDAY and FRIDAY NITE TILL 9
FREE PARKING AT ALL 9 JEFFERSON STORES

GOODY SHOES ★ GOODY SHOES ★ GOODY SHOES ★ GOODY SHOES ★ GOODY

nobody slashes
shoe prices

...like
GOODY'S
Sunday & Monday
1.99
REG. 3.99

SAVE NOW!
During our Colorful Carnival of Spring Shoe Values!

Sizes 4 - 10
Yellow, pink, blue, white, patent leather

Little heel THONGS
Dressy FLATTIES

The South's largest selection of CANVAS FOOTWEAR 1.99

MEN'S CREPE SOLE
CASUALS
Genuine Leather Uppers
Goody's Low Price 3.99
REG. 5.99

HI KIDS
I'm GOODY
COTTONTAIL
Look for me on the Jim Dooley Show every Thursday

Sizes 6-12
- Black
- Brown

Strong crepe soles for extra long comfort!

BOYS' & GIRLS'
SHOES
Genuine Leather
1.99
Reg. 2.99
Sizes 8½-3

23 STORES TO SERVE YOU

MIAMI
6215 N.W.
27th AVE.
(NEXT TO STEVENS)

S.W. MIAMI
9885 S.W.
BIRD RD.

S. MIAMI
6640 S.W.
57th AVE.
(NEXT TO STEVENS)

N. MIAMI
14050 N.W.
7th AVE.

N. MIAMI
BEACH
16445 W.
DIXIE HWY.

HOMESTEAD
223 N.
WASHINGTON
AVE.

W. Hollywood—208 S. State Road 7
Ft. Lauderdale—600 W. Broward Blvd.
Wilton Manors, 2310 N.E. 7th Ave.
Dania, 100 S. Federal Hwy.
Pompano, 415 N. Federal Hwy.

New Store
Now Open
in Tampa
4121 Gandy
Blvd.

Farmer's Market 16650 N.W. 27th Ave.
Delray Shopping Center
W. Palm Beach—620 S. Dixie Hwy.
W. Palm Beach—419 Clematis St.
W. Palm Beach—4300 Broadway
Ft. Pierce Shopping Center
Daytona—166 Canal Street
Orlando—2523 E. Colonial Dr.

Open Sunday 'Til 5, Daily 'Til 9 Free Parking

GOODY
SHOES

Catholics Look at Evolution

Cardinal Attends Scientific Talk

By PAUL HOFFMAN
The New York Times Service

ROME — The Roman Catholic Church is officially taking cognizance of the theory of evolution.

N. Y. Times News Service

Eugene Cardinal Tisserant, dean of the Sacred College of Cardinals, caused an academic sensation by attending a lecture at Rome University expounding that man-like creatures appeared on earth millions of years ago. Later, the lecturer, Prof. Johannes Hurzeler of Basle, Switzerland, was received in audience by Pope John XIII.

The evolutionary theories of Charles Darwin and other scientists have had a profound impact on modern thought. A fundamental concept is that organic life developed by gradual changes from earlier forms.

The periods assigned by evolutionary theories to these changes immensely exceed the biblical chronology of the creation of the world derived from literal interpretation of the book of Genesis. Hence, Darwinism and kindred systems were long rejected by Christian theologians.

The late Pope Pius XII in an encyclical issued in 1950, known as "Humani Generis" (of mankind), declared that the church did not forbid scientific research into and discussion of the theory of evolution.

The encyclical warned, however, that such studies must be limited to "inquiries into origin of the human body as coming from pre-existent and living matter — for the Catholic faith obliges us to hold that souls are immediately created by God."

Pius XII cautioned against "too free" interpretation of the Bible, and rejected assumptions "either that after Adam there existed on this earth true men who did not take their origin through natural generation from him as the first parent of all, or that he represents a certain number of parents."

Pius XII summed up church doctrine on the theory of evolution saying that it had not been fully proved and contained "fictitious tenets."

Scientists here who had been consulted by the Vatican during the last few days said they had gained the impression that its appraisal of the evolutionary theory was going "far beyond" the positions laid down in the encyclical "Humani Generis."

The scientific paper presented by Professor Hurzeler had been submitted previously to the Vatican.

Church acceptance of the premises of the evolutionary theory was seen in Cardinal Tisserant's listening to the lecture. Never before had a prince of the church set foot in the state university here.

Professor Hurzeler, curator of vertebrate paleontology at Basle University, was reporting on the preliminary evaluation of the skeleton of a four-feet-high creature dug up in a soft coal mine in Tuscany last summer.

The remains, according to Hurzeler, belonged to a being that lived more than 10 million years ago and was well on its way toward "humanization."

Baptist Rolls Top 9 Million

NASHVILLE, Tenn. — (AP) — Southern Baptist churches have more than nine million members for the first time.

The Sunday School Board of the Southern Baptist Convention announced that the total membership of 9,206,758 was a 2.7 per cent gain over 1957.

The board said Sunday School enrollment was up 1.8 per cent to 7,096,175, all gifts to the church totaled $419,619,428, and 407,892 converts were baptized last year. The number of churches cooperating with the convention increased from 31,297 in 1957 to 31,498.

'Sounding Off' Kills Cop Bill

ST. PAUL, Minn. — (AP) — A bill giving arrest powers to state liquor control agents was killed in the Minnesota Legislature amid laughter that brought down the House of Representatives.

Moments before final action, Rep. Joseph Prifrel, St. Paul, proposed this amendment:

"Whenever an officer of the liquor commissioner shall have the power of arrest, he shall immediately wear a bright red uniform, a bright red light affixed to the front of a tall white fur hat and ring continuously a large bell."

OPEN TODAY
SUNDAY 11 A.M. to 9 P.M.
Regardless of Sales or Cut Prices Elsewhere . . .
House of Bedding Prices are LOWER!

House of Bedding
FURNITURE LAND U.S.A.
3 STORES
2025 N.E. 151st Street
1672 S.W. 8th St
5080 Biscayne Blvd

CLOSEOUTS!

Complete
BEDROOM
$99.88
No Money Down
No Payments 'til May

Such beauty! Such quality!
Modern Bedroom
Bedroom group includes: Mr. & Mrs. dresser ● Wide landscaped tilting mirror ● Roomy chest ● Baakcase headboard. Smart modern finish. You can't beat this value anywhere!

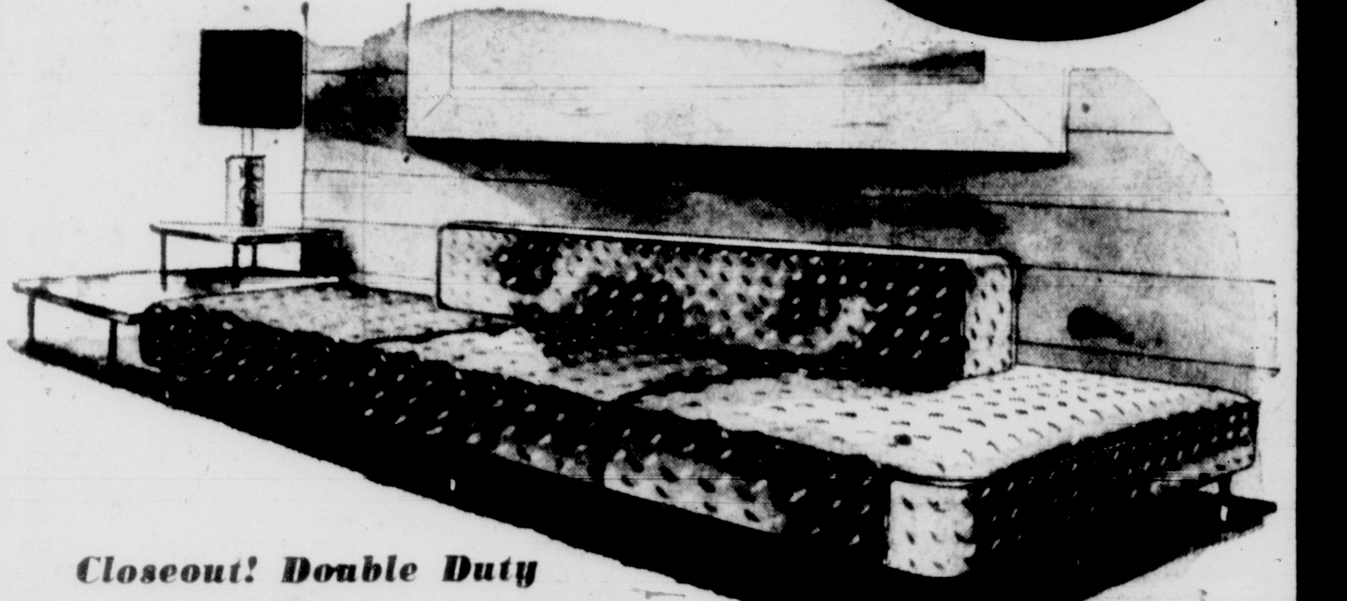

Closeout! Double Duty
Fla. Lounge topped with solid foam rubber
Add a lounge . . . gain a room! Ideal for extra guests . . . for your own use. A beautiful sofa by day . . . a comfortable bed at night. Choice of smart fabrics and colors. You save because we make it!
36.88
No money down

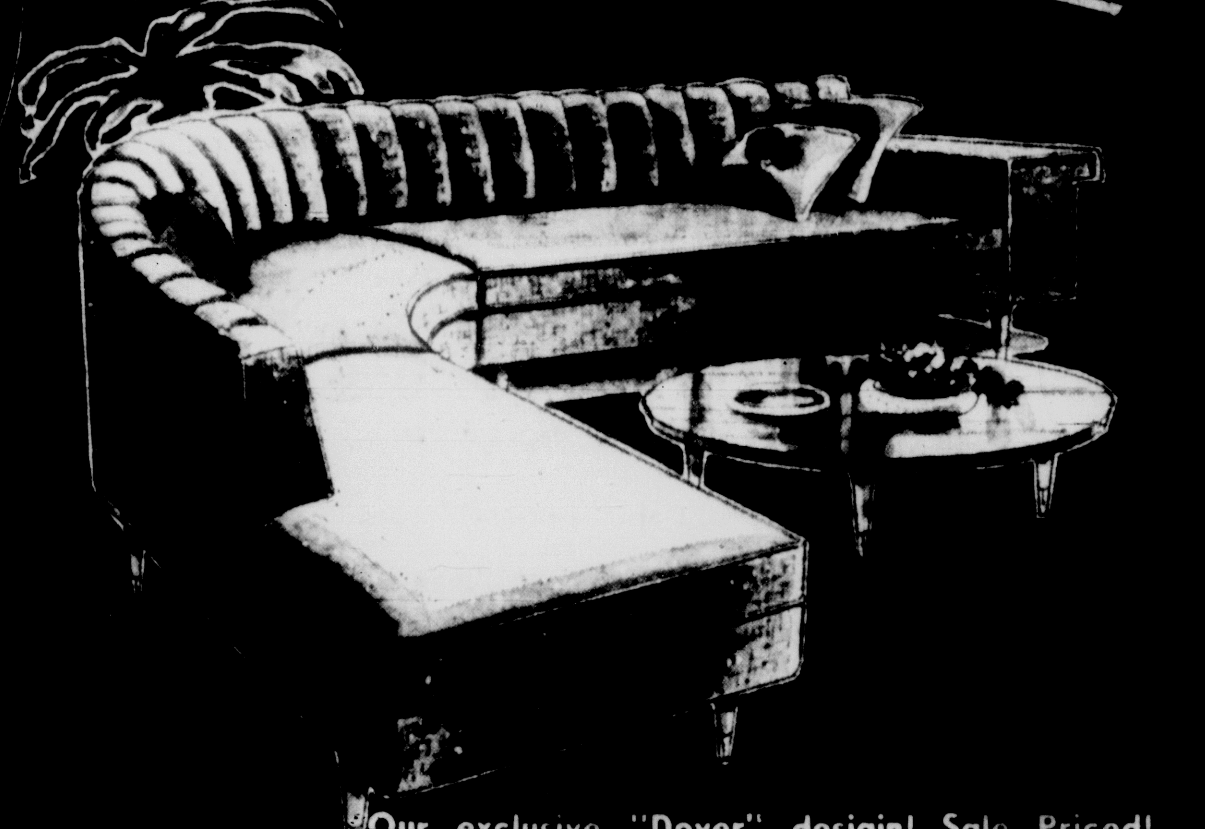

Our exclusive "Dover" desigin! Sale Priced!
3-PC. FOAM SECTIONAL
Beautiful channel back styling with one bumper and one arm end. Luxurious fabrics and Florida colors plus FOAM cushioning for buoyant comfort makes this sectional an outstanding value! See this beauty at House of Bedding today!
Made to sell for $229
$118
No Money Down

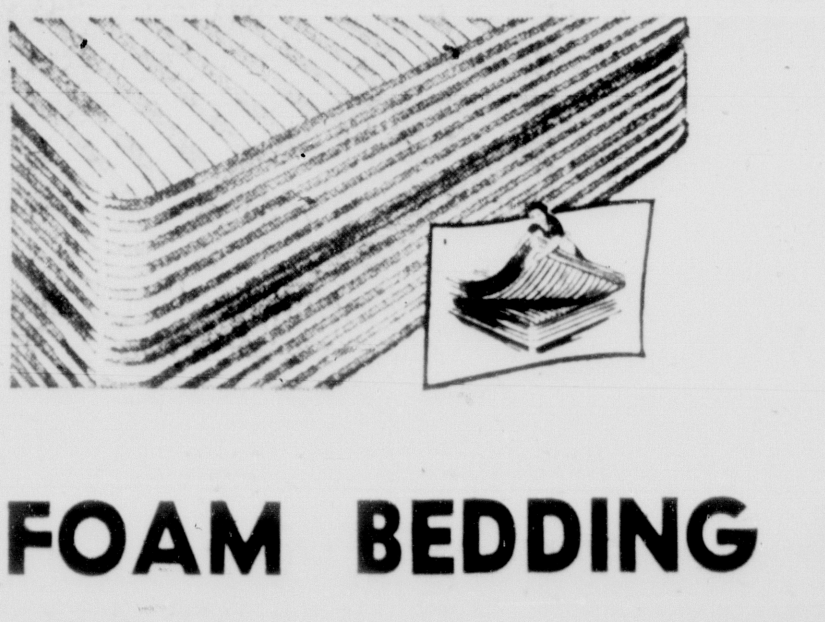

Sleep cool at low cost!

FOAM BEDDING SET
A buoyant foam rubber mattress and matching box spring at this one low price. Nationally advertised rubber, non-allergic. Guaranteed. Single size. Save today!
Hotel, hospital type Innerspring Mattresses . . 12.88
38.88
No money down

SPECIAL FOR TODAY
Danish Chairs
2 for 29.95
Modern styled with walnut arms and legs. Choice of beautiful fabrics and colors. Shop early while quantities last!

Factory-to-you saves you money because:
1. We make our own merchandise in our modern Miami factories.
2. You save the middleman's profit! You save freight and warehouse charges.
3. Everything is backed by our famous policy of guaranteed satisfaction.

HOUSE of BEDDING·FURNITURE LAND
Open Daily 10 a.m. to 9 P.M.
5080 Biscayne Boulevard — Phone PL 9-2370
2025 N.E. 151st St. — off Biscayne Blvd. — WI 7-0654
1672 S.W. 8th St. — Between 16th & 17th Ave. — Phone FR 1-1563

Why Flagler St. Zig-Zags

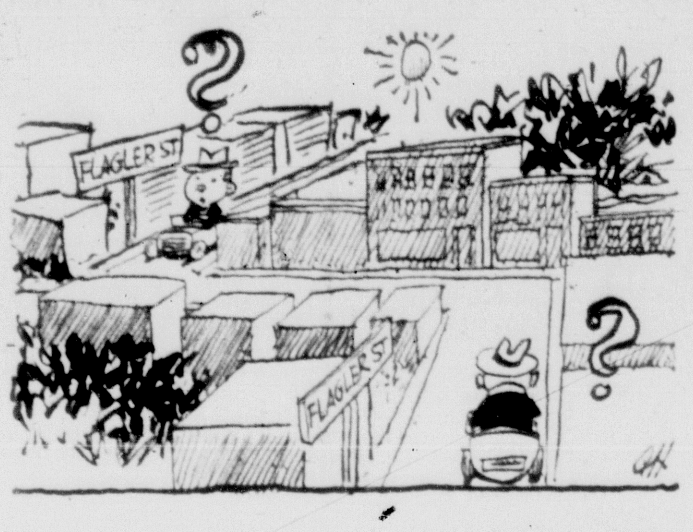

By JOHN MORTON
Herald Staff Writer

Ever wonder how West Flagler St. got that hair-raising zig-zag at 17th Ave?

Legend says that it's the result of an off-center meeting between two cross-eyed surveyors.

'Taint so even though many long-time residents can't pinpoint exactly what happened at the perplexing intersection.

M. B. Garris, who's been around here almost as long as the 'gators, finally came up with the answer.

Here's his version:

When Florida came into the Union in 1845, the federal government recognized old Spanish Land Grants.

One of them was located east of W. 17th Ave. in what was then uninhabited marshland.

Then the U.S. worked out its own section lines (from Tallahassee) in about 1870.

Whenever a federal section line ran into a Spanish Grant, there was trouble.

The Greater Miami area, after the new century got underway, began developing in patches. One of those patches was the Spanish Grant in question—sometimes called Knowlton's Plat.

Also involved was land adjoining it on the east—a tract called Tatum Brothers' Subdivision.

When these two parcels spread to W. 17th Ave., they ran into land platted by the government.

So, to avoid confusion, they dropped Flagler St. (then Twelfth St.) back to the U. S. section line.

The City of Miami has no immediate plans to straighten things out.

Planning Chief To Give Talk

Paul Watts, county planning director, will address the Presidents' Council of Miami Beach at 12:15 p.m. Monday at the Roney Plaza Hotel.

The program was arranged by County Commissioner Charles Hall, who will introduce Watts.

SHIP YOUR CAR HOME!
AS LOW AS
$75
DOOR TO DOOR SERVICE:
FROM HOME, AIRPORT, TRAIN
• DELIVERS YOUR CAR TO ANY U.S. CITY
• IS THE FULL CHARGE—INCLUDES EXPENSES!
A-1 DRIVEAWAY SERVICE
MIAMI
175 N.E. 4th St.
FRanklin 3-6735
• FROM ANYWHERE TO ANYWHERE
• ESTABLISHED YEARLY SERVICE
• CALL DAY OR NIGHT

3 FREE LECTURES
by Thomas Gaines
Well known discoverer Vitalic Breathing, Nature's Key to Health and Youth
Monday, Tuesday, Wednesday
Mar. 2, 3 and 4th at 8:00 P.M.
Valuable Printed Souvenir—FREE!
ALCAZAR HOTEL, MIAMI

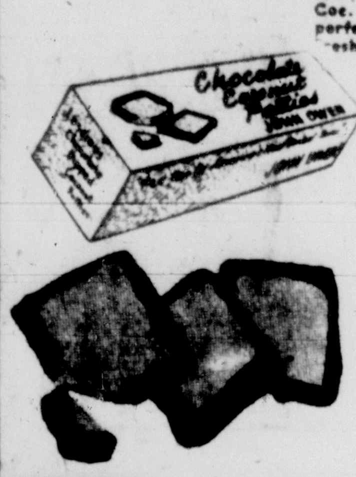

CHOCOLATE COCONUT PATTIES
Florida's Famous Luscious Choc. Covered Coc. Patties. Individually Wrapped. The perfect Floridian Gift. Free Samples. Freshly Packed Daily Expressly For Us.
59c
1-Lb. Box
Reg. $1.00 Box. No Ifs or Buts . . . Buy As Many As You Like. Special Sale Now On.
JOHN OWEN
FRUIT SHIPPER & PACKER
2401 BISCAYNE BLVD.
(Cor. 24th & Biscayne)
FR 1-0674 FR 1-0223
MIAMI, FLA.
DAILY 9 A.M. to 9 P.M.
SAT. 9 A.M. to 5 P.M.
SUN. 10 A.M. to 5 P.M.
VISIT ONE OF AMERICA'S MOST UNUSUAL STORES. FREE ORANGE JUICE

BE A QUEEN
ON A
BUDGET

FAMOUS
MAKE
SHOES
AT TERRIFIC SAVINGS!
WE'VE GONE "ALL OUT" TO BRING YOU THESE FINE SHOE VALUES ● CHOOSE FROM THOUSANDS OF PAIRS!
TAKE ADVANTAGE OF THESE WONDERFULLY LOW PRICES!
3.98 5.98
VAL. TO 18.95
SOME STYLES SLIGHTLY HIGHER
WE CARRY SIZES 4 to 10 AAAA TO EE
ANOTHER LARGE SHIPMENT OF ITALIAN SHOES JUST RECEIVED THIS WEEK. COME AND SEE THESE NEW EXCITING STYLES!
SHOP BOTH STORES!!
9:30 4:30 PARK-RIDE FREE
125 East Flagler
Cinderella
212 N.E. 1st Ave.
SHOP MON. & FRI. 'til 9

NEVER BEFORE
IN CASTRO HISTORY AN AMAZING VALUE LIKE THIS
CASTRO CONVERTIBLE KING SIZE SOFA WITH 100% NYLON FABRIC
THREE DAYS ONLY!
$169.95
Only $17.00 Down
Usually $329.95

The "Crandall"

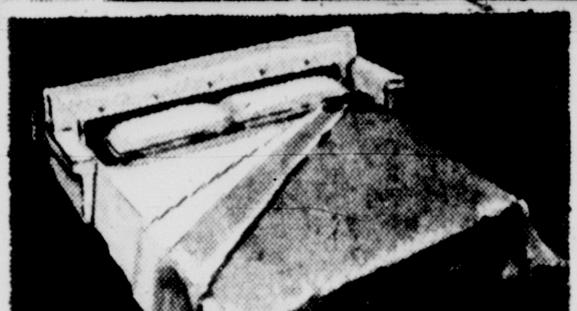

ONLY CASTRO COULD MAKE THIS POSSIBLE!
Castro's mass buying power, plus months of planning resulted in these huge carload purchases of luxurious fabrics, hardwood for frames, and other vital raw materials.
Breathtaking luxury . . . at an incredibly low price! Dramatic elegance and the sumptuous biscuit tufting give a contemporary grace that brings an exciting style note into your room. By night, the "Crandall" converts to a supremely comfortable king size bed sleeping two, featuring Castro's exclusive, patented Under-Cushion Spring Action for unsurpassed seating comfort and the separate Castrobilt innerspring mattress.
CASTRO LIFETIME WARRANTY
When you choose a Castro, it is accompanied by our signed Warranty of superb performance and enduring quality. It is your guarantee of superior Castro engineering.
The Incomparable America's Top Name in Convertible Furniture
Castro* Convertibles*
ALL CASTRO SHOWROOMS AIR CONDITIONED EASY TERMS
● MIAMI — Biscayne Boulevard at 14th Street. FR 1-1321
● FT. LAUDERDALE — 2860 N. Federal Highway. LO 6-7411
● BOCA RATON — 1999 N.W. First Avenue. 3761
● WEST PALM BEACH — 3300 S. Dixie Highway. TE 2-4411
OPEN MON., THURS., FRI. 'TIL 9 P.M. TUES., WED., SAT. 'TIL 6 P.M.
Also in:
New York City, Brooklyn, N.Y., Bronx, N.Y., Jamaica, L.I., Hempstead, L.I., New Hyde Park, L.I., Patchogue, L.I., Larchmont, N.Y., Yonkers, N.Y., Poughkeepsie, N.Y., Danbury, Conn., Hartford, Conn., Milford, Conn., Newark, N.J., Paramus, N.J., Passaic, N.J., Washington, D.C., Philadelphia, Pa., Upper Darby, Pa., Upper Darby, Pa., Latham, N.Y., New Brunswick, N.J., Baltimore, Md., Boston, Mass., Providence, R.I., Miami, Fla., Ft. Lauderdale, Fla., Boca Raton, Fla., West Palm Beach, Fla., Orlando, Fla.
FREE PARKING Copyright 1959 by Castro Convertible Corp., New Hyde Park, N.Y. *Trade-Mark Reg. U.S. Pat. Off. †Trademark **Trademark
CASTRO CONQUERS LIVING SPACE

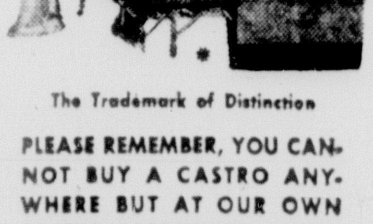

The Trademark of Distinction
PLEASE REMEMBER, YOU CANNOT BUY A CASTRO ANYWHERE BUT AT OUR OWN CASTRO CONVERTIBLE SHOWROOMS! ONLY CASTRO • DESIGNS • MAKES • SELLS • DELIVERS • GUARANTEES GENUINE CASTRO CONVERTIBLES!

At 70 She Was Doing a Mean Rhumba, Then . . .

By JOY REESE SHAW
Herald Staff Writer

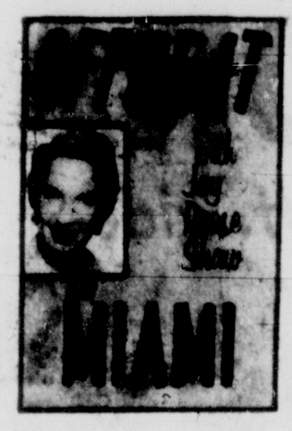

Mrs. Ann Uttley is done with dancing.

"This time I've really had a dose of it," firmly pronounced the soft-voiced lady of 70 from her bed in Mercy Hospital.

A flash of pain twisted across her face and she brushed quickly at the tears that sprang involuntarily to her eyes.

Then she smiled — a little girl's smile in a pleated face.

'Twas Jan. 8 that it happened, at City Recreation Department, Lummus Park.

She could have danced all night, Ann Uttley. She was having a marvelous time.

Just as she had had every Thursday night at Lummus and every Saturday night at the Three Score and Ten Club.

"I was doing the rhumba," she confessed in a sort of half-whisper. "I like the rhumba and the fox-trot best. Waltzes are too slow."

"Then suddenly, boom, I fell. I don't know what happened."

Of one thing, Mrs. Uttley is pretty sure. She didn't trip over her partner's foot.

"Because he said I was doing just wonderful," she remembered with a measurable mite of pride in her voice.

Mrs. Uttley was rushed to Mercy Hospital with a broken shoulder, wrist and hip — and it became a nip and tuck battle, with nurses around the clock, surgery and transfusion after transfusion.

Once, a time ago now, Mrs. Uttley tripped over a branch and broke a hip, and a vertebra, she danced back.

And once she was in an automobile accident, critically injured. Among her injuries was a crushed knee. An amputation was scheduled.

But because of one doctor's faith in a chance and Mrs. Uttley's determination, again she danced.

Mrs. Uttley sees nothing strange about flying through a rhumba at 70. She's always believed in "dancing and praying" (one makes you light-footed, the other light-hearted).

Her Methodist Sunday School Class and her two nights out have been her lease on life for a long time now, along with a strong personal philosophy:

If you have a little pleasantness, give it. If you don't you'll have none to give."

She gazed out the window of the hospital ward toward the choppy bay. Again the little-girl smile.

"Look what trouble I've brought to Isabel and John — the most wonderful people on earth."

Isabel and John are Mr. and Mrs. John T. Lauckhardt of 3201 Oak Ave. Lauckhardt is a former son-in-law of Mrs. Uttleys, now remarried, and has made his home her home.

"They've treated me just like a real mother," said Mrs. Uttley of the unusual relationship.

She doesn't fret about the soaring bills.

"John and Isabel are taking care of everything," she explained confidently.

What she doesn't know is that she was caught in the hospital bed shortage — and that John and Isabel are frantic with worry.

Both work, he as an aircraft mechanic, she as a school board payroll clerk, and were ready and willing to take care of ordinary doctor bills and hospital expenses. "She's a grand, dear person. She needed us and we wanted to," said Isabel, with troubled eyes.

When complications and extra services swelled costs skyward and they realized things were getting beyond them, the couple arranged to have her transferred to Jackson Memorial as a staff patient — but no bed was available. Nor at North Dade County Hospital. And costs continued.

"She's over the worst now — and we think hospitalization insurance will take care of the rest of it," Mrs. Lauckhardt said.

"But we're up to our neck in the backlog. We don't know what to do or where to turn . . . if we'll ever catch up."

'YM' Elects '59 Officers

James I. Keller Jr. has been reelected president of the Greater Miami YMCA.

Returning as vice presidents for 1959 are Willard M. Ware, a former president, and William R. Robbins, a director.

Secretary is John E. Shuey, assisted by Walter H. Beckham Jr. Lee C. Robinson returned as treasurer with F. G. (Pat) Railey as his assistant.

MRS. ELEANOR ROOSEVELT SAYS
"I just didn't realize a HEARING AID could be as good as this!"
Eleanor Roosevelt
Hear naturally with no clothing noise. Transistors developed by Bell Telephone Labs. enable you to hear easily, clearly.
Mrs. Roosevelt wearing the Otarion Listener.
RAYMOND F MONMONIER Hearing Aid Specialist
MIAMI OPTICAL DISPENSARY
224 S.E. 1st St., Miami Phone FR 3-4613
Send for FREE Illustrated Factual Literature
Name ....
Street ....
City .... State ....

FOAM RUBBER
FOR ANY PURPOSE
LEWISON INDUSTRIES
2230 S.W. 8th ST.
PHONE HI-8-4390

YES! HOW TO TRANSFER Your Out-of-Town Savings
(1) Open a Savings Account with a deposit of $1 or more.
(2) Leave your out-of-town pass book with us.
(3) We will see that the account is transferred at the next interest period.
(4) This assures you of no loss of interest and saves you a lot of trouble and bother.
3% Guaranteed INTEREST
Paid 4 Times a Year
This is the highest rate BANKS are permitted to pay by Federal Banking Authorities, FDIC insured.
CENTRAL BANK
36th ST. at 13th AVE.
TRY THE YES! BANK
CUSTOMER PARKING 122 CARS

RUPTURE—PILES
RECTAL DISEASES
Non Surgical Painless Office Treatment. Low Cost.
FREE EXAMINATION
DR. LONG'S CLINIC
21 S.W. 13th Ave. FR 3-2748

THANK YOU, MR. AND MRS. MIAMI
Twenty-two years ago, on March 1, 1937, Mrs. Wolpert and I opened a little "hole-in-the-wall" second-hand furniture store on West Flagler Street. We moved to a larger store a year later and finally in 1947, we built and moved into our present location at 1200 Coral Way at "5 Points," which is still our only store.
With great humility and appreciation I want to thank the many Miamians whose patronage and loyalty has made our continued growth possible through these 22 years.
Therefore, tomorrow from 9 A.M. to 9 P.M., Wolpert Furniture Co. at 1200 Coral Way will open their 22nd Anniversary Sale and I promise you a great array of excellent furniture values during this sale.
I will appreciate your visit.
George Wolpert

SHOP EARLY SALE SHOP EARLY
DECORATIVE FABRICS
Chromspun .... .69 yd. up
Modern Prints & Solids .... .75 yd. up
Traditional Prints .... 1.45 yd.
Drapery Casement .... .95 yd. up
TRAVERSE RODS
28 to 48" .... 1.95 ea.
48 to 86" .... 2.95 ea.
60 to 120" .... 3.95 ea.
90 to 168" .... 4.95 ea.
OPEN DAILY 9-5 — SAT. 9-1 P.M.
MODERN FABRICS CORP.
Serving Miami For 30 Years
7448 N.E. 4th Ct. COME OUT OF THE BEATEN PATH TO SAVE MONEY Ph. PL 9-5840
FREE PARKING Location—2 Blocks West of Bisc. Blvd. at 74th St., Miami FREE PARKING

We Work MIRACLES!
WHY WASTE YOUR FUR COAT FOR ONE STOLE? We can Make 2 Stoles From Your Coat!
ONLY $29.95 ea. NO MORE
No Gimmicks No Hidden Charges
Make your old fur coat, no matter what type fur you have, into a new stole, cape or clutch cape ! !
THIS INCLUDES
- New Lining
- New Innerlining
- Beautiful Monograms
- Cleaning—Glazing
- 3-Year Guarantee on All Rips and Tears
FREE PARKING . . FREE STORAGE
Repairs, Remodeling At Great Savings.
Send For Free Style Folder
MASTER FURRIERS
222 W. FLAGLER ST.
FR 9-4106
MEMBER OF MIAMI C. OF C.
Open Daily 9 to 5 P.M.

Jordan Marsh
MIAMI'S GREAT STORE
for the first time!
JM APPRAISES DIAMONDS! JEWELRY!
for insurance and estate purposes!
MR. JOHN L. KERWIN, A.S.A. from world famous MARCUS & CO. Jewel Galleries is here for a limited time only! Mr. Kerwin is an expert appraiser who knows diamonds down to their last facet. It pays to have your jewelry appraised for insurance and estate purposes. All consultations are private and you receive a written appraisal for a nominal fee. Large estates may arrange for private appointment by calling FR 4-7251, ext. 235 or 464!
FINE JEWELRY,
FIRST FLOOR
PARK FREE! SHOP MONDAY 10 TO 9:30

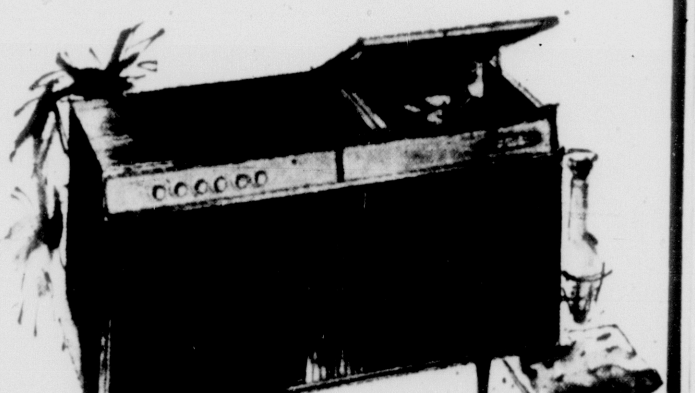

We're Really "Sell-a-brating" . . .
THE GRAND OPENING OF OUR NEW NORTH DADE STORE
AT 1621 N.E. 163rd Street
Proudly we announce the opening of our lovely and complete new North Dade Store at 1621 N.E. 163rd Street—just East of the Shopping Center. This store, under the long-experienced management of Jack Fairchild, will more conveniently serve the many thousands of music-loving families in North Dade and South Broward.
To celebrate this important event in the history of our company—we're offering tremendous specials, outstanding values, in pianos, organs, stereo-fidelity and television . . . and making them available to you on especially easy terms.
Visit either store for these great values—but especially we'd like all of our new neighbors in North Dade and South Broward to visit our new store. So be sure to drop in soon. We'd like to get acquainted—and to have a chance to tell you how glad we are to be located in your neighborhood!
OFFERING AT BOTH STORES
TREMENDOUS SAVINGS— OUTSTANDING VALUES IN
FAMOUS MAKE
PIANOS ORGANS
STEREO-FIDELITY
TELEVISION
Exclusive Dealer For EVERETT • CABLE-NELSON • CHALLEN BROADWOOD • BENTLEY PIANOS
Also Wide Selection Good Used Pianos
Exclusive Dealer For ALLEN ● LOWREY ORGANS
Also Wide Choice of Good Used Organs, Demonstrators At Low Prices!
STEREO-FIDELITY BY MOTOROLA ● FISHER ● BOGEN HALLMARK
A Complete Showing of New MOTOROLA TELEVISION AND STEREO-FIDELITY
FREE PORTABLE MOTOROLA TV! Register at North Dade Store! Nothing To Buy
Earl Billings
Open Mon., Thurs., Fri. Eves.
Now—Two Stores!
2010 BISCAYNE BLVD. — FR 1-4616
1621 N.E. 163rd ST. — WI 7-5081
Now! Two Stores

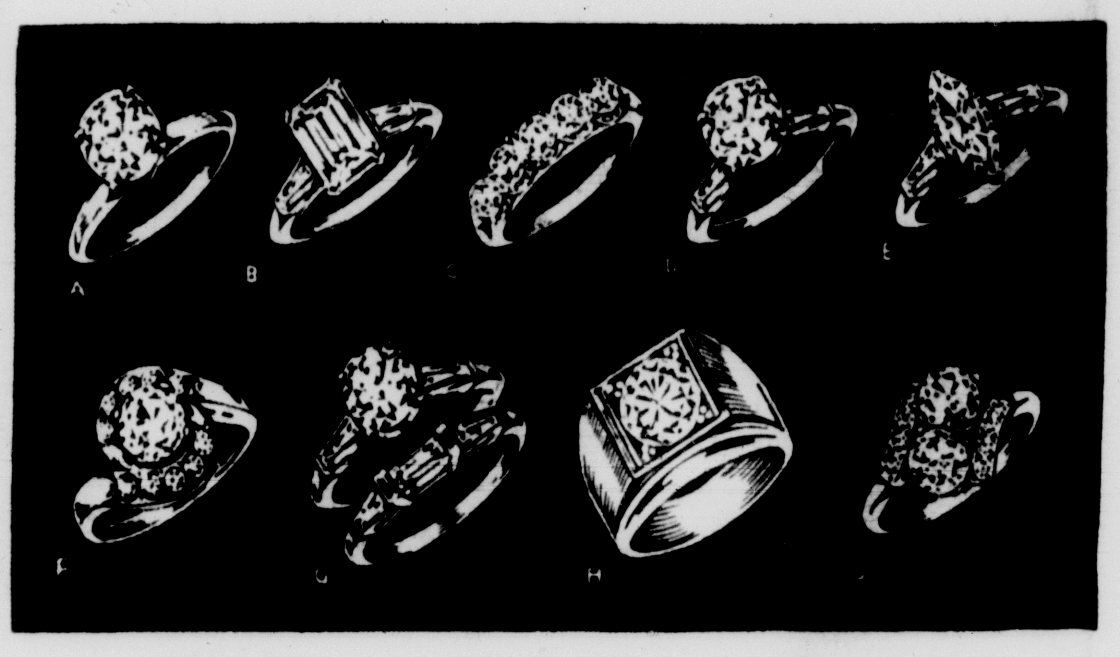

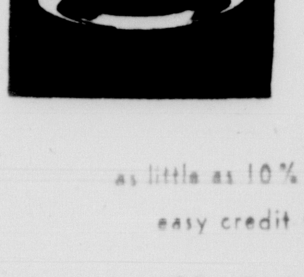

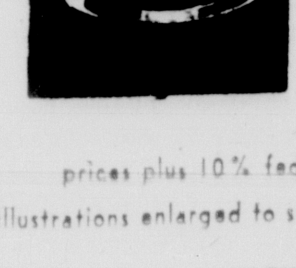

Jordan Marsh
MIAMI'S GREAT STORE
spectacularly low priced!
diamond rings
1 carat of diamonds
$379
A. 1 carat diamond solitaire, 14K gold
B. Emerald cut diamond, 2 baguettes, total weight 1 carat, 14K gold
C. Diamond wedding band, 1 carat total weight, platinum
D. Diamond ring, 2 baguettes, total weight 1 carat, 14K gold
E. Marquise diamond, 2 baguettes, 1 carat total weight, 14K gold
F. Diamond ring, 10 side diamonds, total weight 1 carat, 14K gold
G. Matched bridal set totaling 1 carat, 14K gold
H. 1 carat diamond man's ring, 14K gold
J. Twin diamond ring, 8 side diamonds, total weight 1 carat, 14K gold
1½ carats of diamonds 2 baguettes, $679
2 carats of diamonds 2 baguettes $899
as little as 10% down — easy credit terms
prices plus 10% fed. tax
illustrations enlarged to show detail
PARK FREE! SHOP MONDAY 10 'TIL 9:30
FINE JEWELRY, FIRST FLOOR

U.S. May Seek Underground Tests

WASHINGTON — (UPI) — The U.S. may move to drive nuclear bomb tests underground in an attempt to salvage the colapsing Geneva atom talks, informed sources said Saturday.

They said some top U.S. officials now believe that a ban on bomb testing in the earth's atmosphere is the most that can be hoped for from the deteriorating talks. Recent reports from Geneva have indicated the discussions are on the verge of collapse.

The conferences received a heavy blow last week when Russian Premier Nikita S. Khrushchev indicated that the Soviet will never accept the West's proposal for an inspection system to control a test suspension agreement. Khrushchev accused the West of trying to establish a military spy system inside Russian borders.

The U.S. and Britain have made it clear they will not back down on the control question. A proposal to suspend only atmospheric tests would greatly simplify the control problem by eliminating the need for monitoring underground tests — the most difficult nuclear blasts to detect.

Such a test suspension would have one great advantage. It would retard contamination of the atmosphere with radioactive fallout.

According to informed sources, two possible approaches to such a plan are under consideration in high government quarters. One would involve a proposal for such an agreement by the West at the Geneva bargaining table.

The other would involve a unilateral declaration — perhaps by President Eisenhower —that the U.S. would suspend atmospheric tests for a definite period, say three years, while negotiations for a permanent ban on them go forward.

Authorized Dealer
ZENITH
HEARING AIDS
$50 to $250
Service All Makes
Batteries — Molds
STANLEY GOULD
1238 LINCOLN RD. JE 8-7918
In Hollywood Bell Medical
So. Young Circle

Stacy's
SHOES FOR THE ENTIRE FAMILY

★ 5901 S.W. 8th ST., MIAMI
★ 3002 N.W. 7th ST., MIAMI
★ 3745 N.W. 79th ST., MIAMI (E. 25 St. Hialeah)
★ 13621 N.W. 7th AVE., NO. MIAMI
★ 4517 HOLLYWOOD BLVD., HOLLYWOOD
★ 3271 W. BROWARD BLVD., FT. LAUDERDALE

BETTER SHOES FOR LESS!

CLOSE-OUT SALE!

DISCONTINUED STYLES AND CLOSE-OUTS

Jarman

REG. PRICES 9.99 TO $18.99 COME EARLY FOR BEST SELECTIONS

$6.99

VALUES TO 22.95

OXFORDS
STEP-INS
LOAFERS
ALGONQUINS
MESH
SUEDES
BLACKS
BROWNS
TWO-TONES

All Sizes 6 to 12 And In All Widths A To E, But Not In Every Style. Other Famous Brands Included, But We Are Not Permitted To Advertise The Names.

OPEN SUNDAY 9 TO 6—DAILY 9 TO 9
BETTER SHOES FOR LESS!

WALL-TO-WALL and CEILING-TO-FLOOR
DRAW DRAPES
Any wall up to 10 ft. wide-96" high!
"Custom-Made"

Newest Patterns

Choose From Thousands Of Yards . . . Hundreds Of Colorful Fabrics!

- MODERNS
- TRADITIONALS
- PRINTS
- TEXTURES
- SOLIDS
- WOVEN DESIGNS

VALUES TO $3.98 YARD!
COMPLETE
$50
NO EXTRA CHARGES

HOME SERVICE TOO . . . Just phone us for a free estimate in your home.
PLaza 7-5550

QUALITY AT A PRICE!
CUSTOM MADE TO YOUR NEEDS WITH:
- 4-Inch Top & 5-Inch Bottom Hems
- All Patterns Matched
- Blindstitched—Serged Seams
- Weights in Seams and Corners
- Be sure to Bring Exact Measurements

Other Sizes Proportionately Low Priced LABOR, "KIRSCH" ROD & INSTALLATION INCLUDED

SIEGAL'S
8343 BISCAYNE BLVD.
Miami's Largest Store for Drapery Fabrics

FOR DO-IT-YOURSELF BUYERS!
Over 100,000 yards of fabrics. Come in and bring your measurements. We cut and match your draperies at no cost to you!
PRICES START AT 98c YD.

OPEN MONDAY AND FRIDAY 9:00 to 9:00 — DAILY 9:00 to 5:30 — FREE PARKING IN REAR

Get the Latest Fashion Ideaes in Herald Classified Ads

First Class on a Small Budget

Modernage lets you live in the lap of luxury with furniture to delight the taste of a connoisseur. Dramatic fashions at low economy prices . . .

3-PC. FOAM RUBBER SECTIONAL WITH BUILT-IN WALNUT ARMS
Danish styling, reversible foam rubber cushions, button embellishments. Your choice of hundreds of decorator fabrics. SALE PRICED!
REGULAR $495.95 295.

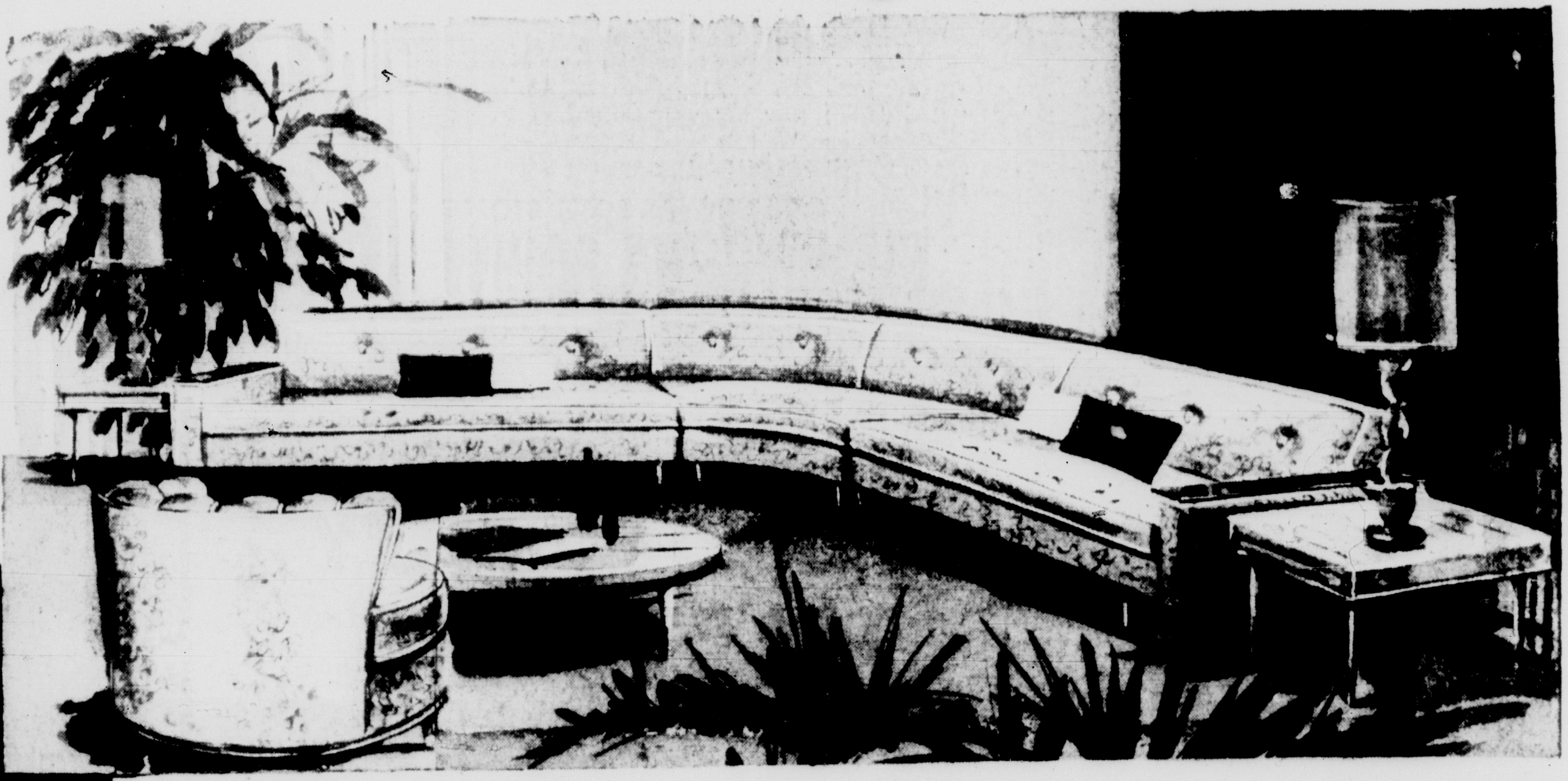

TV BARREL BACK CHAIR
REGULAR $59.95 33.00

HUNDREDS OF UNADVERTISED ITEMS ON SALE EVERY DAY OF THE YEAR

the famous "MODERNAGE RELAXO-LOUNGER"
Sit down and relax . . . ease the strain away from your tired heart and say goodbye to the tensions of modern living. Only Modernage can offer this enormous double chaise lounge, wide enough to seat two comfortably, with exclusive built-in-foam rubber spine support. Choice of fabrics.
With Vibrator 59.95
49.95
REGULAR $69.95

OPEN MONDAY NIGHT 'TIL 9:30
CREDIT TERMS

Modernage
Economy Centre

MIAMI
Northeast 2nd Avenue and 39th Street
PLaza 4-3461

CORAL GABLES
Number 2 Miracle Mile
Highland 4-8181

FT. LAUDERDALE
3775 North Federal Highway
LOgan 4-8575

WEST PALM BEACH
6800 South Dixie Highway
JUstice 2-2505

Topic: Metro Government

Dr. Paul Ylvisaker, associated with the Ford Foundation, will tell the Economic Society of South Florida Thursday about his organization's survey of metropolitan governments.

Local government officials, business leaders and others interested in the foundation's findings are invited to the luncheon at the Biscayne Terrace Hotel.

The Ford Foundation, which supports scientific and economic research programs, has been interested in metropolitan government for some time and is making surveys of its progress in various parts of the country.

Reservations for the luncheon must be made through the society's secretary, Robert M. Merritt, 260 NE 70th St.

Hyzer to Talk

Leland Hyzer, one-time Republican candidate for Congress, will address the Republican Club of Greater Miami at 12:15 p.m. Thursday in the Miami Colonial hotel. His subject will be "Things as They Are Today."

WANTED! WANTED!
U.S. & FOREIGN COINS & CURRENCY
GOLD - SILVER - ETC.
SIDNEY W. SMITH
OLD COINS ANTIQUES
2512 BISCAYNE BLVD. FR 7-1200 MIAMI

DRAPERY and DRESS
FABRICS
WAR
ON PRICES!
100% LINENS
100% SILKS
BOLTS
IMPORTED and DOMESTIC 39c YD.
Chromspun* Boucle DRAPERY
BOLTS
69c YD.
Reg. $1.79 yd. *Fade Proof
UNBELIEVABLE FANTASTIC VALUES!
ALWAYS 200,000 YARDS TO CHOOSE FROM
HERALD FABRICS
209 SOUTH MIAMI AVE.—OPP. MIAMI HERALD—206 NORTH MIAMI AVE.—NEAR RICHARDS

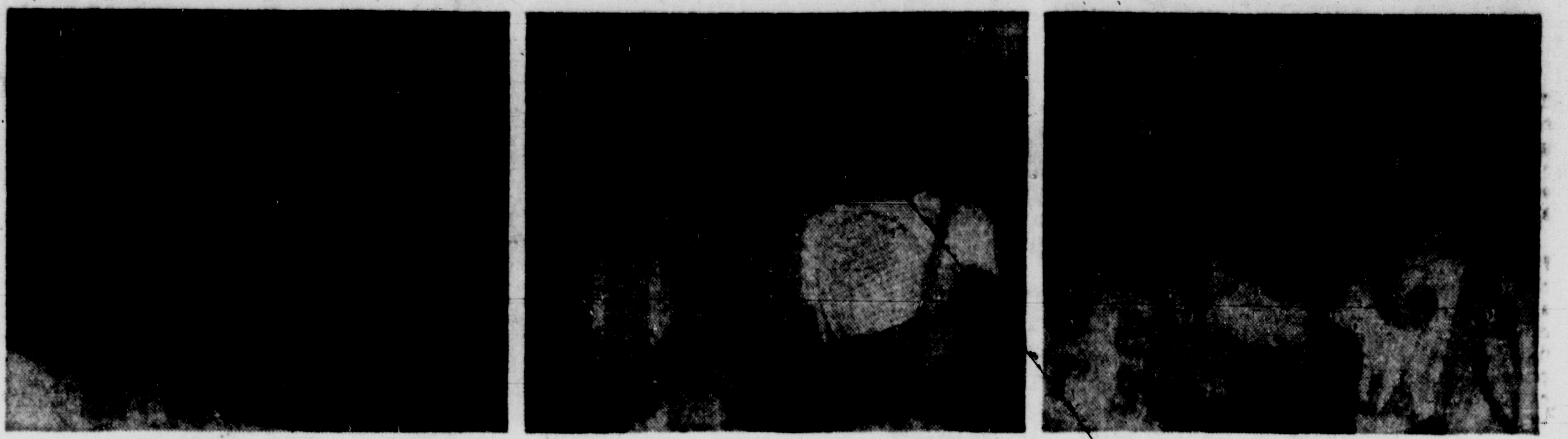

HERE ARE THE ANSWERS TO YOUR QUESTIONS ABOUT CONTACT LENSES!
Facts on Vent-Air lenses taken from New Booklet "TAKE OFF THOSE GLASSES"

"Are Vent-Air lenses really invisible?"
No matter how poor your eyesight is, no matter how thick your glasses may be, no one will know you're wearing Vent-Air lenses unless you tell them so! You can't see them in your own mirror!

"How long can I wear them?"
Today's grooved Vent-Air lenses are so light, so comfortable that many men, women and children enjoy them through all their waking hours. (The initial adjustment period varies with the individual)

"Aren't the lenses hard to handle?"
Can you spare five minutes? That's all it takes for one of our Contact Lens Specialists to show you all there is to know about wearing Vent-Air lenses. With just a little practice, in no time at all you'll be putting them on and taking them off as quick as a wink.

"Is it true that I may actually get a wider field of view with Vent-Air lenses than I do with glasses?"
Absolutely! Now, you may be losing the benefit of your glasses when you look to the side. With Vent-Air lenses you have a normal field of vision, whether you're looking sideways, up, down or any direction.

"Are Vent-Air lenses worn for sports?"
Right now some of the foremost hockey and football players wear Vent-Air lenses through the most rugged action. The exclusive self-ventilating design provides for a securely fitting lens. Many swim, dive, ski, play tennis, enjoy some of the most rigorous sports with complete freedom.

"What do eye doctors think about Vent-Air lenses?"
Members of the medical and optical profession have accorded special recognition to Vent-Air lenses. The Vent-Air design has been the subject of numerous articles and considerable praise by eye specialists. In fact, Pageant magazine reported medical studies indicating that all-day wear of contact lenses may retard the possible increase of near-sightedness.

"Aren't Vent-Air lenses much more expensive than ordinary glasses?"
Not really. Most people don't realize that in the majority of cases the first Vent-Air prescription never has to be changed. But even if a change is needed, however, there is *never* any laboratory charge for it! When you consider this against the total costs you pay for examinations, new prescriptions and new glasses every year or so, you can see that in the long run Vent-Air lenses actually represent a saving.

"How about my wearing Vent-Air lenses?"
Vent-Air's pre-tested wearability means you'll learn whether you too can successfully wear Vent-Air lenses by actually wearing them BEFORE you take them! Vent-Air's are fitted by highly trained—Vent-Air trained—contact lens specialists with modern, specially designed instruments which never touch the eye.

"Is there a difference in contact lenses?"
Definitely! Vent-Air lenses are exclusively designed with four vents on the inside surface. With these vents an air space is created between the eye and the lens. In this way Vent-Air's are best suited to allow normal tear and air flow.

"What about bifocals?"
Through Vent-Air research contact lenses are now available in bifocal form. The lenses are less than ½ of an inch in diameter, completely undetectable when worn and contain the exclusive features found in Vent-Air's single prescription lens.

"How can I learn more about Vent-Air lenses?"
Just fill out the coupon below and send for the illustrated booklet "Take Off Those Glasses!". You'll discover the fascinating history of contact lenses. Learn why Vent-Air lenses are considered superior, read unsolicited quotes from doctors and Vent-Air wearers and find the answers to any and all questions you may have about changing to contact lenses.

CALL OR COME IN FOR INFORMATION
EXCLUSIVELY AT
Coast to Coast in U.S.A. and CANADA VENT-AIR Special service for out-of-towners
LEWIS B. HUNTINGTON, OPTN.
CONTACT LENS SPECIALISTS
SUITE 9L • MIAMI BEACH FEDERAL BLDG. • JE 2-4837
407 LINCOLN ROAD AT WASH. AVE. • MIAMI BEACH 39
HOURS: 9 A.M. - 6 P.M. daily incl. Sat., Mon. & Thurs. to 8 P.M.
SEND FOR YOUR BOOKLET TODAY!

CONTACT LENS SPECIALISTS
407 Lincoln Rd., Miami Beach 39, Fla.
Please send me your 16 page illustrated booklet "TAKE OFF THOSE GLASSES"
Name________
Address________
City________Zone____State____
MH 3-1

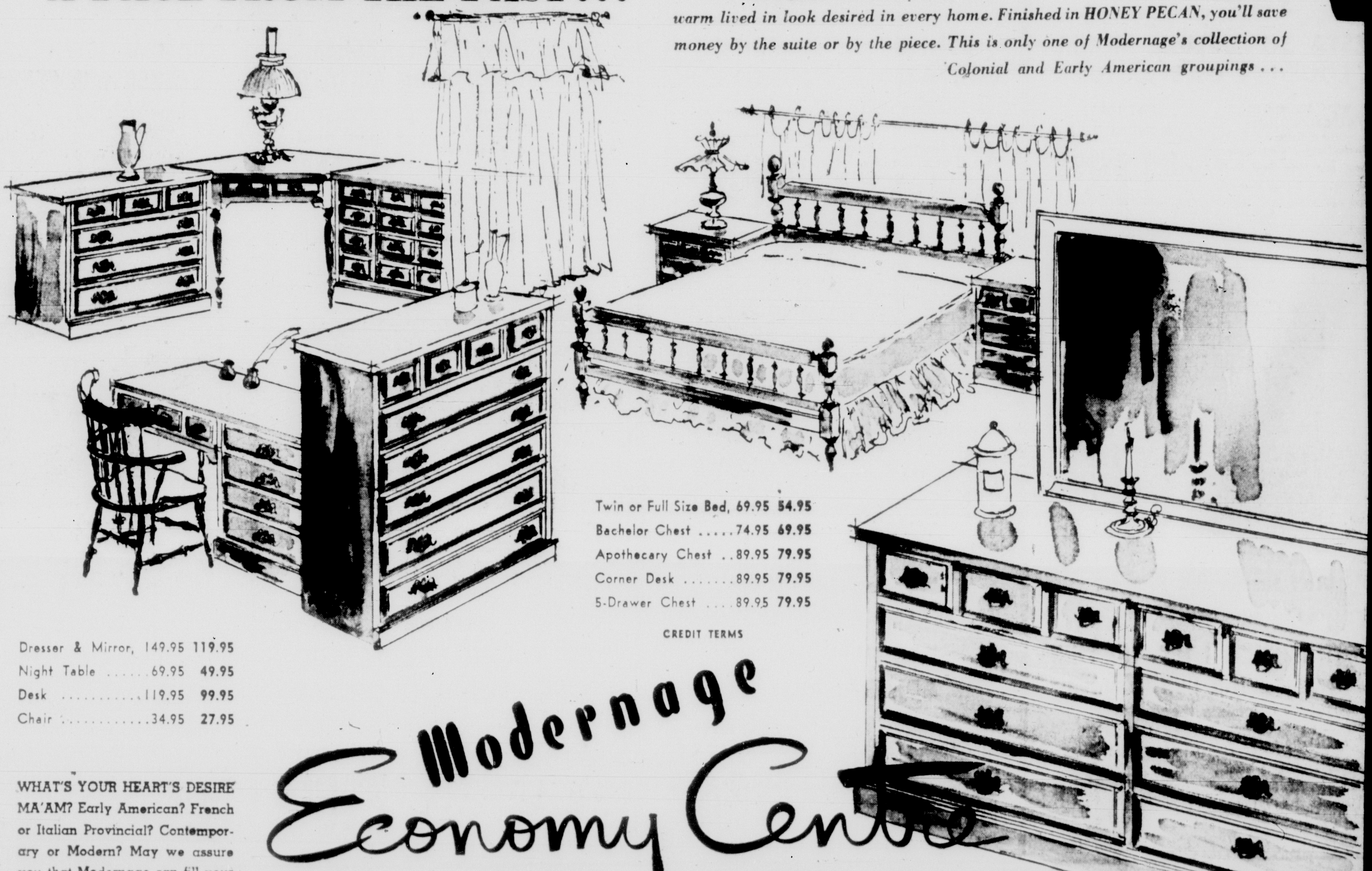

A PAGE FROM THE PAST . . .
Colonial masterpieces are never out of date or place . . . Colonial offers that lovely, warm lived in look desired in every home. Finished in HONEY PECAN, you'll save money by the suite or by the piece. This is only one of Modernage's collection of Colonial and Early American groupings . . .

Twin or Full Size Bed, 69.95 54.95
Bachelor Chest 74.95 69.95
Apothecary Chest . . 89.95 79.95
Corner Desk 89.95 79.95
5-Drawer Chest 89.95 79.95
CREDIT TERMS

Dresser & Mirror, 149.95 119.95
Night Table 69.95 49.95
Desk 119.95 99.95
Chair 34.95 27.95

WHAT'S YOUR HEART'S DESIRE MA'AM? Early American? French or Italian Provincial? Contemporary or Modern? May we assure you that Modernage can fill your needs? From a small room to a penthouse . . . we have what you want at the price you want!

Modernage
Economy Centre

MIAMI
Northeast 2nd Avenue & 39th St.
PL 4-3461

CORAL GABLES
Number 2 Miracle Mile
Highland 4-8101

FT. LAUDERDALE
3775 North Federal Highway
LOgan 4-8575

WEST PALM BEACH
6800 South Dixie Highway
JUstice 2-2506

OPEN MONDAY NIGHT 'TIL 9:30

FOR SAVINGS—SERVICE—SELECTION

IT'S 9 Jefferson STORES

ALL STORES OPEN EVERY NITE 'TIL 9

DOWNTOWN OPEN MON. & FRI. NITE 'TIL 9

SALE STARTS TOMORROW AT 9 A.M. AT ALL 9 JEFFERSON STORES

"MONDAY ONLY" SALE

Top Quality Famous Name Brands At Reduced Prices!

On Sale For One Day Only, Hurry... Easy Credit Too!

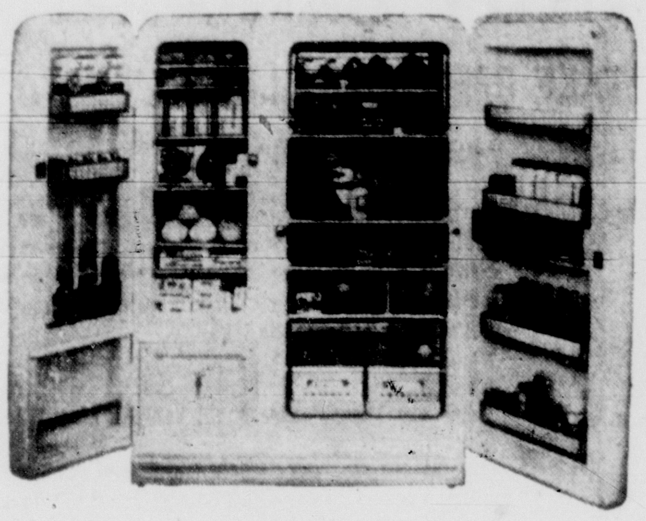

See it tomorrow ...

FABULOUS! FOODARAMA KELVINATOR 16 CU. FT. REFRIGERATOR-FREEZER

5 Cu. Ft. Home Freezer Holds 177 Lbs.

11 Cu. Ft. Automatic Defrost Refrigerator Section

6 ice cube trays; ice cream keeper; juice rack; freezer shelves; banana bin, slide-out handitray; twin-moisture sealed crispers; breakfast bar; butter and cheese chests.

LIST 769.95

MONDAY ONLY

$433.00

ADMIRAL AUTOMATIC DEFROST 11 CU. FT. REFRIGERATOR

NEVER Scrape in the Freezer!

Never frosts up on the refrigerator. Now slim square look. Takes less space. 90° door hinge enables box to fit flush with cabinets.

LIST 299.95

MONDAY ONLY

$187.99

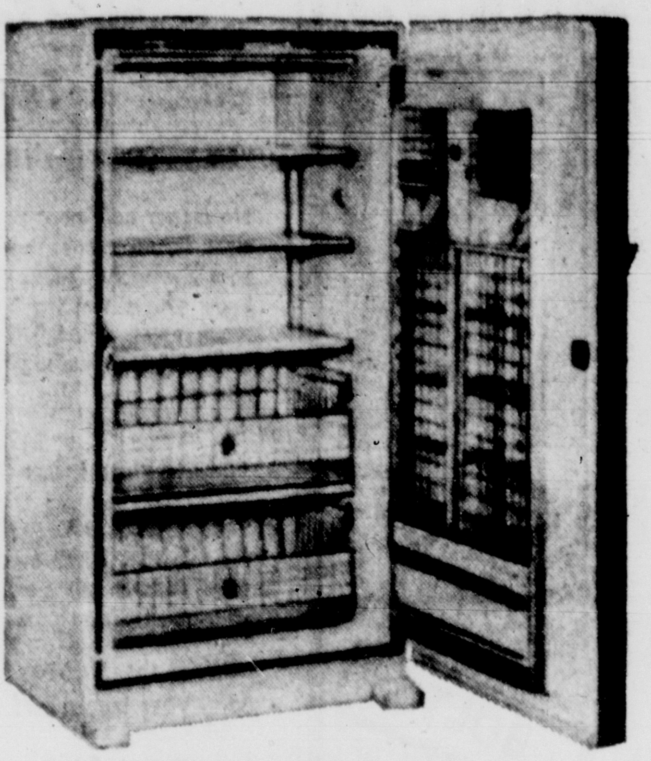

RCA WHIRLPOOL FREEZER 12 CU. FT. IMPERIAL MARK XII

HOLDS 429 LBS. OF FROZEN FOODS

New custom-designed, built-in look, with remarkable deluxe freezer features. Freezing tite-seal construction; 5 primary freezing surfaces and more.

LIST 489.95

MONDAY ONLY

$297.77

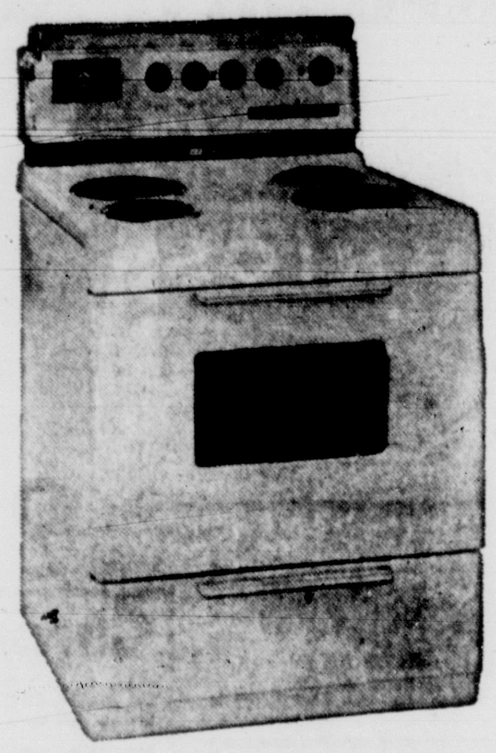

NORGE ELECTRIC RANGE with "LOOK-IN" WINDOW OVEN

YOUR MEALS COOKED AUTOMATICALLY WHILE YOU'RE AWAY!

2 economy burners and 2 large cook-fast burners. Extra large oven with viewing window. A range you'll be proud to show off at delightful savings.

LIST 229.95

MONDAY ONLY

$179.79

VESTA 30" DELUXE MODEL "LOOK-IN" GAS RANGE

WITH AUTOMATIC CLOCK AND TIMER

2 standard and 2 giant burners; pull-out drip trays; front broiler drawer with 2-piece smokeless broiler pan. Appliance outlet.

LIST 199.95

MONDAY ONLY

$118.99

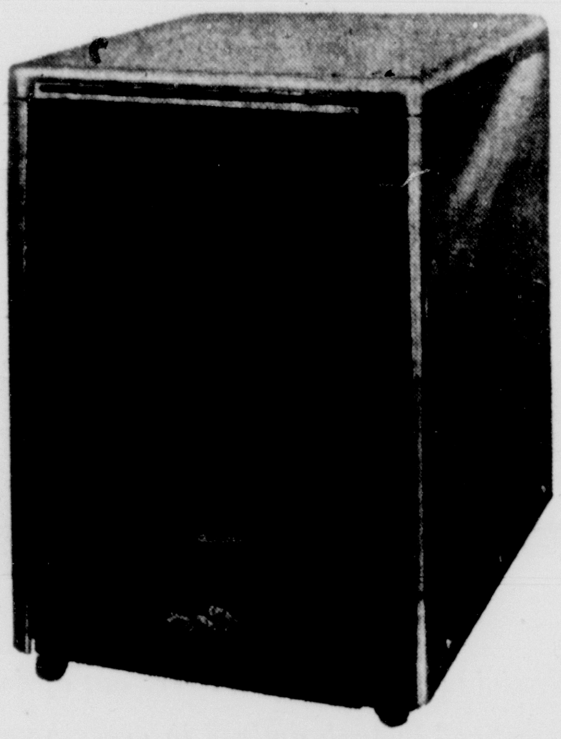

BENHUR DEHUMIDIFIER PORTABLE & ECONOMICAL

SAVES YOUR HOME FROM COSTLY DAMAGE

Eliminates dampness and moisture which causes mold, mildew, rust and corrosion. Is economical to run. 4 swivel casters give easy mobility.

LIST 119.95

MONDAY ONLY

$68.99

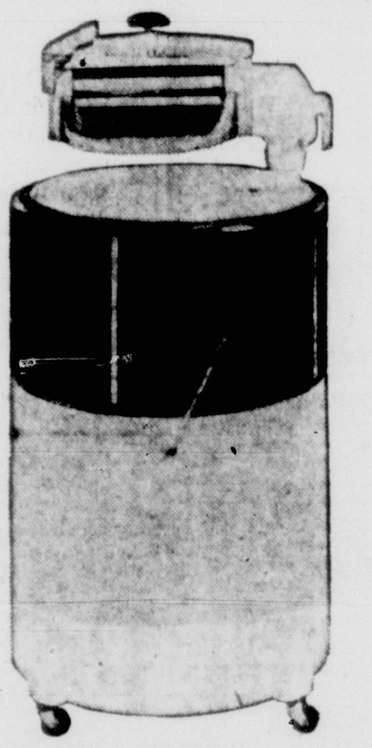

PHILCO WRINGER WASHER with CAST ALUMINUM AGITATOR

RUGGED, SMOOTH ACTION TRANSMISSION

Built for years of trouble-free service with full 1/4 HP motor. Has safety release wringer, holds 8 lbs. load, heavy duty casters roll easily.

terrific buy at ...

MONDAY ONLY

$78.88

AUTOMATIC PHILCO-BENDIX WASHER with FORMICA TOP

TEMPERATURE CONTROL

Fully automatic with exclusive rinse-saver control that saves gallons of water every washday. Marproof all formica top.

LIST 229.95

MONDAY ONLY

$144.00

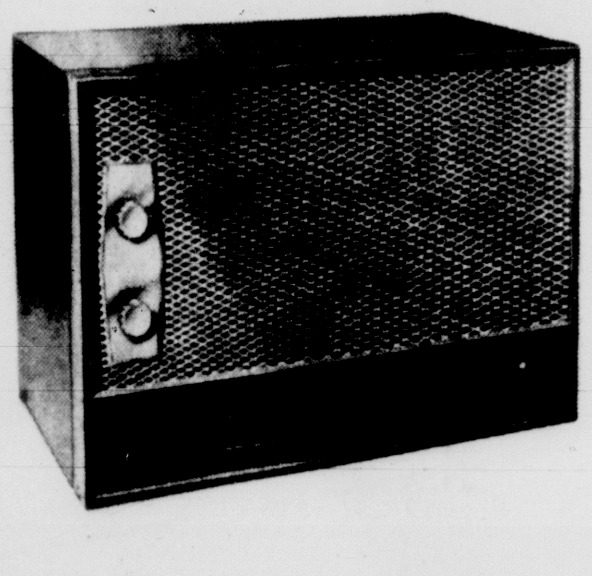

Don't Simmer this Summer!

Buy now and SAVE

WESTINGHOUSE 1 H.P. 16" THIN Streamliner AIR CONDITIONER with automatic thermostat

FREE — 1 YEAR SERVICE PARTS AND LABOR

No bulky overhang; 3 position switch; heavy duty fiberglass filter; cleans air of dirt and allergy-irritating pollens.

LIST 299.95

MONDAY ONLY

$166.66

"Thin-as-a-dime" Styling

Fits Flush Against the Wall

EBONY SLIM-LINE ADMIRAL 21" TV

ALUMINIZED PICTURE TUBE

New slimline styling with front-top tuning, no stooping. Aluminized 110° picture tube with optically filtered safety glass.

LIST 209.95

MONDAY ONLY

$164.00

FREE 90-DAY SERVICE, PARTS, LABOR

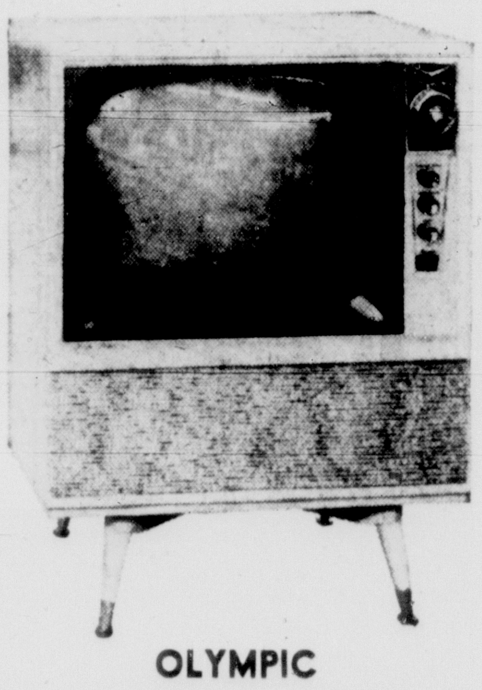

OLYMPIC

21" HI-FIDELITY 2-SPEAKER BLONDE SWIVEL TV CONSOLE

9" OVAL WOOFER 4" TWEETER

Custom wired 41 megacycle horizontal chassis; new short-necked picture tube; push button on-off control and illuminated channel dial.

LIST 299.95

MONDAY ONLY

$218.88

FREE 90-DAY SERVICE, PARTS, LABOR

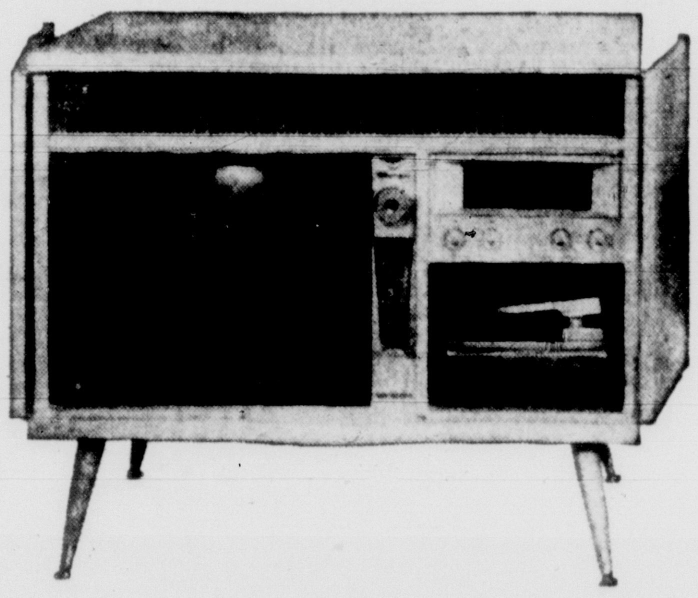

ALL 3

AT ONE LOW PRICE

HI-FI OLYMPIC 21" TV-RADIO-PHONOGRAPH

3 SPEAKERS, 3-D SOUND DELUXE 4-SPEED CHANGER

A complete home entertainment center, in beautiful full door blonde cabinet. Custom built by Olympic — world leader in combinations.

LIST 499.95

MONDAY ONLY

$299.90

FREE 90-DAY SERVICE, PARTS, LABOR

Jefferson STORES

Florida's Largest TV & Appliance Chain

FREE PARKING AT ALL STORES

DOWNTOWN	ON THE TRAIL	EDISON CENTER	HIALEAH	LITTLE RIVER	CORAL GABLES	163rd STREET	FT. LAUDERDALE	W. PALM BEACH
55 N.W. 1st St.	1145 S.W. 8th St.	6444 N.W. 7 Ave.	3700 N.W. 62nd St. (Corner 12th Ave. and E. 9th St.)	119 N.E. 79th St.	130 Miracle Mile	Corner N.E. 163rd and 14th Ave.	111 Southeast 1st Ave.	Corner Olive and Datura
Ph. FR 4-7632	Ph. FR 3-7425	Ph. PL 4-0611	Ph. NE 4-2666	Ph. PL 4-5513	Ph. HI 3-2562	Ph. WI 7-1435	Ph. JA 3-8551	Ph. TE 3-4585
OPEN MON. and FRI. NITE 'TIL 9 MEMBER PARK AND SHOP	OPEN EVERY NITE 'TIL 9	OPEN EVERY NITE 'TIL 9	OPEN EVERY NITE 'TIL 9	OPEN EVERY NITE 'TIL 9	OPEN EVERY NITE 'TIL 9	OPEN EVERY NITE 'TIL 9	OPEN EVERY NITE 'TIL 9	OPEN EVERY NITE 'TIL 9

$5 DOWN DELIVERS

NO PAYMENTS TILL MAY!

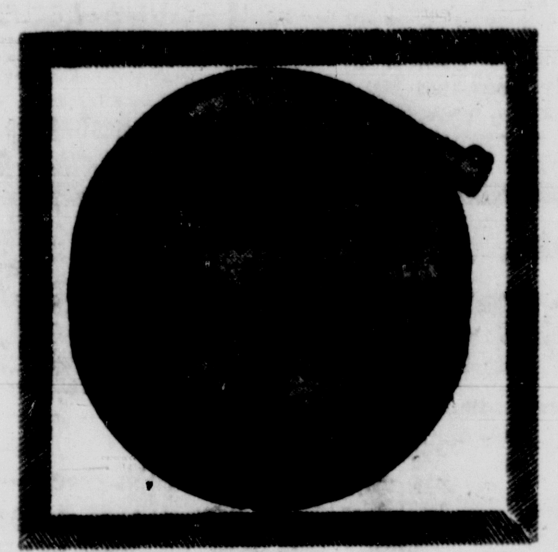

MONDAY ONLY GARDEN HOSE SALE

50 ft.—Sprinkle Hose—LIST 4.49 ...... **$2.44**
50 ft.—15 yr. guarantee—5/8"—LIST 6.59 **$3.77**
50 ft. —..........7/16"—LIST 3.59—**$2.19**
50 ft.—.............3/8"—LIST 2.49—**$1.44**

ROYAL "Royalite" TYPEWRITER WITH CARRYING CASE

Only 3" high and a mere 8 lbs. this portable has a full-sized keyboard. A rugged machine that puts out professional-looking work. Perfect for at home or on the road.

LIST 79.95
MONDAY ONLY
$57.99

FAMOUS NAME 4-SPEED PORTABLE PHONO

Plays 78's or Long-play records. Powerful high-grain amplifier, 4" speaker and separate tone and volume controls. Smart two-tone fabric finish.

LIST 29.95
MONDAY ONLY
$18.49

FOR SAVINGS — SERVICE — SELECTION

Jefferson STORES

ALL STORES OPEN EVERY NITE 'TIL 9

DOWNTOWN OPEN MON. & FRI. NITE 'TIL 9

WESTINGHOUSE "SPOUTLESS" COFFEE MAKER

for the perfect cup of coffee

Full range flavor control. Makes delicious coffee instantly, easily, everytime. And its good looking, too.

LIST 17.95
MONDAY ONLY
$13.44

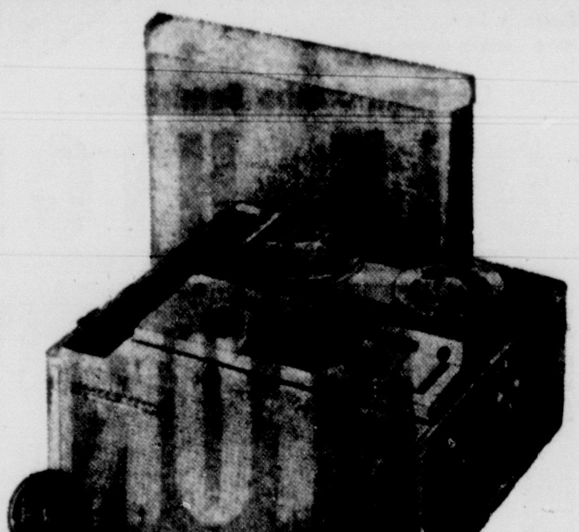

NEW—RCA VICTOR HI-FI PORTABLE TAPE RECORDER

with 3-speakers

Push button controls. Easy to operate. Virtually automatic operation. Dual track with 2 speeds for high-fidelity playback.

MONDAY ONLY
LIST 219.95
$139.90

TOASTWELL DELUXE 4-SLICE AUTOMATIC POP-UP TOASTER

big family size

Toasts 4 slices of bread at one time. Has setting for light, medium or dark with feathertouch release. Beautiful chrome finish.

LIST 27.95
MONDAY ONLY
$16.66

FREE
$50 WORTH
OF RECORDS
INCLUDED!

IMPORTED 2-UNIT STEREO AM-FM SHORTWAVE RADIO

4-speed phono with stereo cartridge

STEREO CONSOLE —	264.95
MATCHING SPEAKER AMPLIFIER —	99.95
10 STEREO RECORDS —	50.00
TOTAL LIST	$414.90

In high gloss walnut cabinet.
Only $5 down — 2 years to pay.

MONDAY ONLY
YOU GET ALL 3
FOR ONLY
$249.90

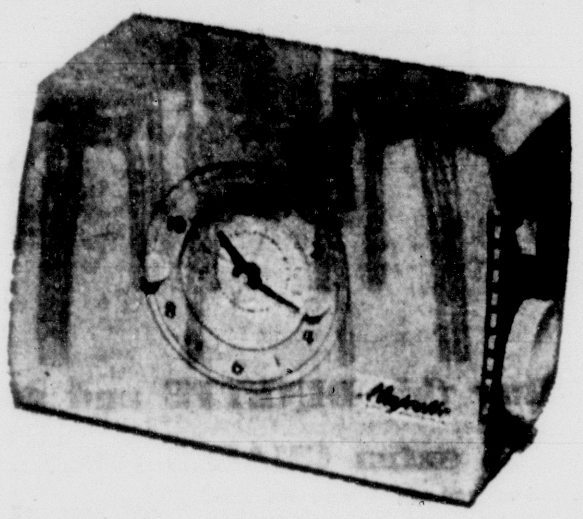

WAKE UP TO MUSIC!

MAJESTIC CLOCK-RADIO AT A PRICE YOU CAN'T BEAT

Beautiful clock-radio specially priced for Monday Only. Perfect tonal quality, plus dependable electric alarm clock.

LIST 24.95
MONDAY ONLY
$14.99

HEAR THRILLING
3-D STEREO SOUND
MAKES MUSIC LIVE!

STEELMAN AUTOMATIC PORTABLE STEREO PHONO

with matching extra speaker

A smart-looking two-unit stereo phono that you can enjoy wherever you go. 3-speaker sound system and dual channel amplifier.

LIST 119.90
MONDAY ONLY
$79.88 BOTH FOR

MONDAY ONLY ALUMINUM FURNITURE PRICE CUTS

STACK CHAIR. LIST 7.95	$4.55
FOLDING CHAIR. LIST 8.95	$4.77
FOLDING CHAISE. LIST 13.95	$7.77
ALL PURPOSE TABLE. LIST 7.50	$5.33

Chairs & Chaise of Heavy Duty 1" Aluminum Tubing

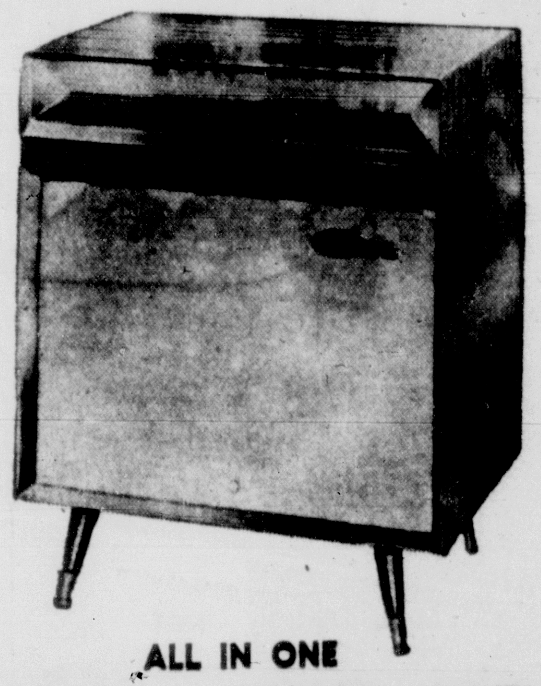

ALL IN ONE

OLYMPIC STEREO HI-FI IN BLONDE or MAHOGANY

4-Speakers
Dual Channel Sound
18 Watts

Plays stereo, LP's and standard discs. Automatic 4-speed changer; full-range tone controls calibrated in decibels. Variable record compensator, high frequency response and many more stereo features.

LIST 189.95
MONDAY ONLY
$139.90

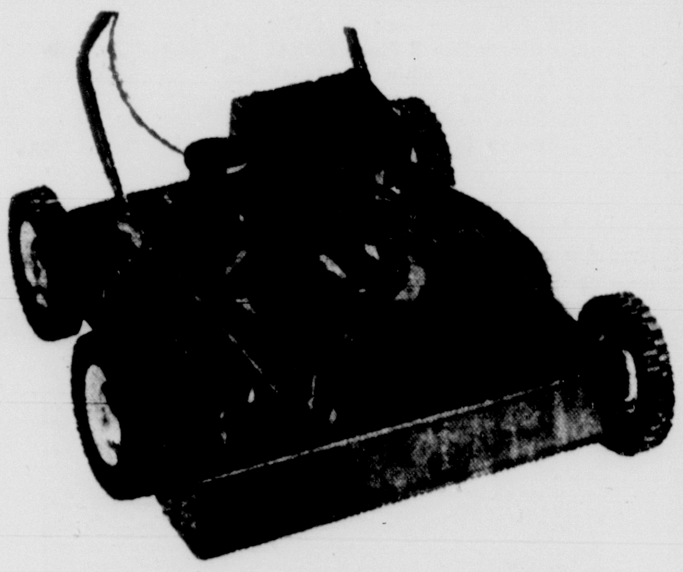

25" 3-H.P. ROTARY MOWER 4-CYCLE BRIGGS & STRATTON

with automatic recoil starter

- Trims within 3/8"
- Safety engineered
- Lifetime guaranteed steel base
- Free side chute leaf mulcher
- Start and stop gas throttle control on handle

LIST 129.95
MONDAY ONLY
$48.00

60 SECOND
PICTURES

POLAROID LAND 800 CAMERA OUTFIT

you get these extras, too, at Jefferson!

- Bounce flash bracket
- Compartment case
- 2 picture rolls
- Orange filter
- Postcarders
- 2 write-in albums
- Flash gun

GET JEFFERSON'S
MONDAY ONLY
SALE PRICE

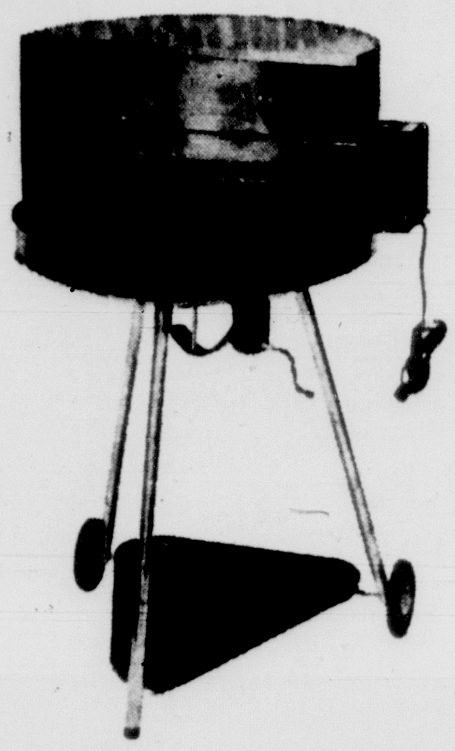

DELUXE 24" BAR-B-QUE

with motorized spit and copper toned hood

Enjoy real cook-outs with this big, rugged Bar-B-Que. Chrome plated spit and grill and screw type grill adjustment. .. ....

LIST 44.95
MONDAY ONLY
$22.99

KODAK BROWNIE STARFLEX CAMERA

the popular easy-to-use model

Takes all three — 2"x2" color slides, black and white or color snapshots. Use Ektachrome, Kodacolor or Verichrome Pan film. Big reflex type viewfinder shows you exactly what you're shooting.

LIST 10.75
MONDAY ONLY
$7.99

Jefferson STORES
FLORIDA'S LARGEST TV & APPLIANCE CHAIN

FREE PARKING
AT ALL STORES

Downtown ....55 N.W. 1st Street, Ph. FR 4-7632
On The Trail ....1145 S.W. 8th Street, Ph. FR 3-7425
Edison Center ....6444 N.W. 7th Ave., Ph. PL 4-0611
Hialeah ....3700 N.W. 62nd St., Ph. NE 4-2666
(Corner 12th Ave. & 9th St.)
Little River ......119 N.E. 79th Street, Ph. PL 4-5513
Coral Gables ......130 Miracle Mile, Ph. HI 3-2562
163rd Street Corner 14th Avenue, Ph. WI 7-1435
Ft. Lauderdale ......111 S.E. 1st Ave., Ph. JA 3-8551
West Palm Bch. Cor. Olive and Datura, Ph. TE 3-4585

FAMOUS BRANDS AT FAMOUS DISCOUNTS-EASY CREDIT, TOO!

$5 DOWN DELIVERS ANY PURCHASE

NO PAYMENTS 'TIL MAY, 1959
UP TO 2 YEARS TO PAY!

Sheriffs to Seek Doctors' Reports

From Our Capital Bureau

TALLAHASSEE—The Florida Sheriffs Association will ask the 1959 Legislature to pass a law requiring that treatment of all gunshot wounds or other wounds indicating violence be reported to the county sheriff.

MADIGAN

The bill would require "the immediate report to the sheriff by doctors, nurses, hospitals, of such treatment or the request for treatment."

John Madigan, attorney for the Sheriffs Association, said, "Most states have such a law. We believe it would aid law enforcement authorities."

Madigan said that while doctors, nurses and hospitals do cooperate with investigating officers there are many cases where no report is made until weeks or months after medical care has been received.

The bill would make failure to report such treatment or request for treatment a misdemeanor and provide for a six-month jail term or fine not to exceed $100.

In Miami, Dr. Robert Keiser, president of the Dade County Medical Association, said his group "favors the bill in principle" but would like to see it extended to cover other crimes, including poisoning and abortion.

"But such a law would have to be spelled out very carefully or it could be worked into a horrible mess of paperwork," said Dr. Keiser, who feels that doctors should still maintain some discretion over which cases they report.

Clinical Forum

Dr. James Henry Ferguson of the University of Miami School of Medicine will be a panelist for the mid-year clinical conference of the American Association of Obstretricians and Gynecologists. The conference will be in San Francisco March 13-14.

Carmel to Speak

Isaac Carmel will be guest speaker Tuesday at the luncheon of the Miami Beach Lodge, B'nai B'rith. The meeting will be at noon at the diLido Hotel.

He Puts Latin To Fowl Use

LAWRENCE, Kansas — (UPI) — Latin isn't a dead language for Dr. L. R. Lind, of the University of Kansas. In answer to a request from a woman in California, he recently translated 160 pages on chickens from Aldrovandus' book on animals to help her in her work.

GILBERT SIMMONS ASSOCIATES, INC
SOUTH FLORIDA'S ORIGINAL JEWELRY & APPLIANCE
DISCOUNT HOUSE
"3 STORES TO SERVE YOU BETTER"
ALL 3 STORES OPEN MON. & FRI. 'TIL 9
Mail Orders Add 3% Sales Tax Plus 75c for Postage & Handling
BRAND NEW NORELCO SPEED SHAVER Push Button Flip-top Shaving Head for fast Cleaning. 1-Year Guarantee REG. 24.95 15.88
Early Bird Special LASKO 10" FLOOR Circulator FAN SPECIAL 9.88
● Adjustable to any position ● Safety Grill on both sides ● 1 Year Guarantee ● U.L. Approved
BRAND NEW SUNBEAM BLADE — ELECTRIC SHAVEMASTER with HI-VELOCITY FOR CLOSER SHAVES 1-Yr. Guarantee SPECIAL 14.88
#140
LADY'S 17 JEWEL PRECISION BENRUS with Expansion Band 1 YR. GUARANTEE REG. 62.50 22.88 P.T.
REMINGTON RAND or ROYAL Portable TYPEWRITER Full Keyboard Many, Many Features REG. 89.75 SPECIAL 59.88
GILBERT SIMMONS ASSOCIATES, INC.
MIAMI: 68 N.E. 2ND ST. PHONE FR 9-3676
CORAL GABLES 64 MIRACLE MILE PHONE HI 8-7289
FT LAUDERDALE 221 S.W. 1st AVE. PHONE JA 4-0701

TAPE RECORDERS RENTED
SOUND RECORDING
RECORDS MADE FROM TAPE
DUPLICATING—ALL SPEEDS—SUPPLIES
AIR CHECKS—AUDITION RECORDS
Sound For Home Movies
TEGA RECORDING STUDIO
1236 N.E. 2nd Ave. FR 4-6609
SALE ON MIKES

They're Fabulous, Those Famous ....
Guaranteed U.S. Choice SIRLOIN STEAKS $1.35
Served with: French Fried Potatoes Cole Slaw — Rolls and Butter
Enjoy all this then Have COFFEE and any DESSERT even Strawberry Shortcake ON THE HOUSE!
THIS STEAK IS NOW AVAILABLE IN OUR TAKE OUT DEPT. A la Carte Only Call HI 3-0842
Famous For PIT BARBECUED Ribs, Chicken, Jumbo Sandwiches
OLE HICKORY 3170 CORAL WAY
Open 11 a.m. to 12 p.m.—Free Parking—Air Cond.

Here's positive proof that nobody undersells
The Carpet Mart!
JUST ARRIVED! A CARLOAD OF VISCOSE & NYLON BROADLOOM
9 FEET WIDE
12 FEET WIDE
15 FEET WIDE
$2.50 SQ. YD.
EASY TERMS AT BANK RATES
36x60 THROW RUGS VALUES UP TO $11.95 ea. $3.95 each
Wools ● Cottons ● Nylons ● Viscose
ALSO 24x36 97¢ ea.
GUARANTEED FIRST QUALITY
GULISTAN'S ELEGANCE ALL WOOL WILTON REG. 9.95 $6.95 SQ. YD.
All wool, three level looped carpet at a low level price in the newest decorator colors.
GUARANTEED FIRST QUALITY
The ORIGINAL DECORETTE ALL WOOL BROADLOOM REG. 9.95 $6.95 SQ. YD.
12 OR 15 FOOT WIDTHS
A soft light and shadow effect designed to complement any decor. Many stunning colors to please the most discriminating.
GUARANTEED FIRST QUALITY
3 PLY ALL WOOL TWIST REG. 9.95 $6.95 SQ. YD.
8 Decorator Colors 12 or 15 Foot Widths
Heavy quality wool broadloom. The look and feel of luxury. Ideal for heavy traffic rooms. Fashion-fresh colors.
LINOLEUM 9x12 RUGS $5.95
BE SMART SHOP AT
The Carpet Mart
FLORIDA'S LARGEST CARPET SHOWROOMS
CARPET SERVICE SINCE 1925
970 S.W. 8th ST. FR 3-0574 MIAMI
12550 N.W. 7th AVE. MU 8-4310 NORTH MIAMI
3661 N. FED. HWY. LO 6-1234 FT. LAUDERDALE
ALL STORES OPEN 'TIL 9 P.M. MONDAY & FRIDAY

1¢ FURNITURE SALE
TABLES · LAMPS · CHAIRS · FURNITURE · BEDDING FOR 1¢
REPEATING A SMASH-HIT BY REQUEST
AT GOODMAN'S SUNDAY 11 'til 6
COMPLETE $49.01
MASSAGE VIBRATOR 1¢ with this RECLINER
Big, bold, beautiful plastic, tapestry combinations. Will add years to your life and life to your years. Note: When bought for arthritic or coronary person, it's tax deductible. For only 1¢ MORE, you get DEEP-MASSAGE VIBRATOR. Wonderful. $49
7 PIECES $49.01
Buy this DINETTE and get 2 extra CHAIRS for 1¢
How can you go wrong on this rock-bottom price? It's a smash-hit. Ordinarily, you'd pay $59 for the FORMICA 30x40x48 inch TABLE and 4 CHAIRS. All colors. GOODMAN'S SUNDAY PRICE $49 . . . and 2 extra CHAIRS 1¢. $49
Everything included in this Bedroom Group
The power of a Penny
Reward yourself with savings Today, Sunday, complete BEDROOM
Only $13.88 down and $8.29 a month delivers this 6 drawer DOUBLE DRESSER with MIRROR, the BOOKCASE HEADBOARD, 4 Drawer CHEST, Innerspring MATTRESS and BOX SPRING. All sizes. All only $129
IMAGINE 1¢ MORE
and for only 1¢ more, the Old Gray Head will give you 2 JUMBO PILLOWS and 2 BOUDOIR LAMPS.
Heres the Newest in a Smart Sectional Group
The power of a Penny
Yesterday $198. Today $159
Price-break. 3-Pc. SECTIONAL
Only $18.78 down and $10.02 a month delivers this 3 Piece FOAM SECTIONAL. Reversible zippered cushions. Excellent covers and colors. Unbelievably comfortable. Gaily colorful. Seeing is believing. $159
IMAGINE 1¢ MORE
and for only 1¢ more, Old Man Goodman will give you 2 TABLES . . . 2 STEP END and Table LAMP.
We just chopped $50 off
7-Pc. SOFA BED Group
You can grow an extra room. SOFA sleeps 2. Matching CHAIR, COCKTAIL TABLE, 2 STEP-END TABLES plus 2 LAMPS give you $169 roomful. Tapestry - plastic covers $12.57 deposit $8.81 month. $119
IMAGINE 1¢ MORE
and for only 1¢ more, Uncle Hal will give you a Danish Modern ARM CHAIR in colorful plastic.
COMPLETE AS SHOWN
Orthopedic Sleep Set
Here we go again. In Goodman's opinion, this FIRM-BILT, CRUSH-PROOF MATTRESS alone is worth $50. Today, you buy BOTH MATTRESS and SPRING, all sizes, for only $50 with $6.50 down. $50
IMAGINE 1¢ MORE
and for only 1¢ more, you can have a washable plastic HEADBOARD in your favorite pastel color.
HAROLD GOODMAN
The Old 'Gray-Hound' regrets neglecting some folks last Sunday. Your response exceeded expectations. Hence this repeat 1¢ sale.
HAROLD GOODMAN FURNITURE
299 N.W. 36th Street 6 Blocks West of Biscayne Boulevard Entire Building Conveniently Located Ph. PL 8-3041
800 N.W. 183rd St. Just West of U.S. Rt. 441 to 183rd St. Shopping Center Opposite Frederick's Ph. NA 1-6219
OPEN SUNDAY 'TIL 6. MON. TO 9
Buy ONE (1) TABLE LAMP and SHADE for $5.99. For 1¢ MORE, $6. TODAY ONLY, you get TWO (2) COMPLETE LAMPS.

U.S. Executions At Record Low

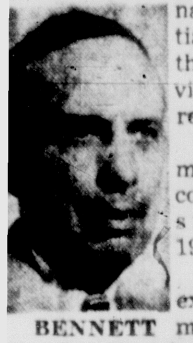

BENNETT

WASHINGTON — (UPI) — The Federal Bureau of Prisons reported Saturday that fewer prisoners were executed in the nation's penitentiaries last year than in any previous year on record.

The government began compiling such statistics in 1930.

There were 48 executions, all male, most of them in the electric chair. The previous low was 62 in 1953.

Bureau Director James V. Bennett said there had been an almost steady decline since the 1930-39 decade when the annual average was 167.

The 1958 executions, involved 40 sentences for murder, seven—all Negro—for rape, and one—in Texas—for armed robbery. The racial ratio in the murder executions was 20 whites, 19 Negroes, and one Filipino.

Their ages ranged from 20 to 54, with an average of 28.5 years.

Poet to Speak

Shlomo Shenhod, an Israeli poet, will address a seminar of Hebrew teachers and Hebraists at 8:30 p.m. Tuesday at the Bureau of Jewish Education, 135 NW Third Ave.

from ZENITH

new slim mode in eyeglass HEARING AIDS*

Zenith CITATION

*You purchase the lenses and frame of your choice from your own Eyeglass Specialist.

Repair All Makes While You Wait!

FREE DEMONSTRATION!

AUDIPHONE CO. OF MIAMI

117 N.E. 1st Avenue

FR 3-3840

SINCE 1938

1 N.E. 1st Street, Store Hours: 9:30 to 9:00 Monday — Call FR 9-4311

Richards

Shop Monday 'til 9

Electresteem Relieves Common Colds

5.95

- Use as humidifier, deodorizer
- Automatic shut-off
- ½ gallon capacity

Steam therapy's just the thing to get relief from cold and sinus condition. And steam is what Electresteem provides instantly, safely. Operates 4 to 8 hours. AC.

"Imperial" model runs 16 hours, one gallon capacity. **9.95**

Adjust-Table

Tilt, raise or lower it!

Reg. would be 9.98 **6.98**

All-steel table tilts on either side to any angle (up to 75 degrees) and locks. Raises from 25 to 37". Use it in your home, office, studio: Easy to store.

Liberal Trade-In

for old hearing aid — regardless of make or condition on purchase of a

Eye Glass Hearing Aid

Come in or call for home demonstration of the famous Zenith "living sound" hearing aids. Lenses and professional services in connection with the eyeglass feature available only through your opthalmologist, optometrist or optician.

$150 and $210

Nylon Elastic Support Hose

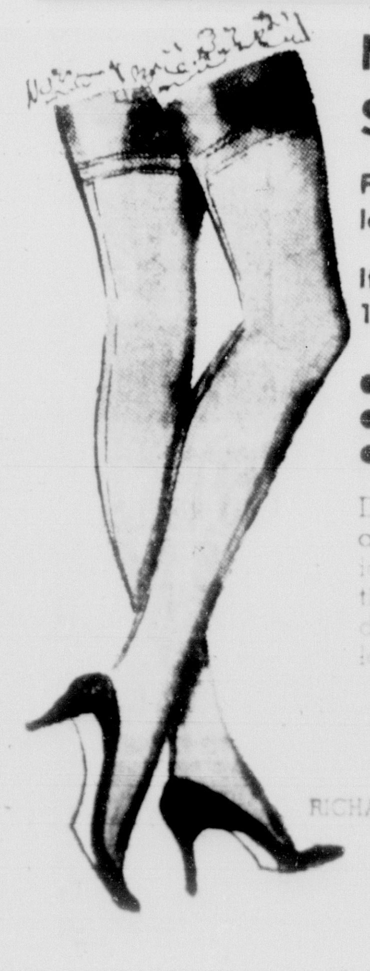

Famous make 51 gauge look sheer, give support

If perfect 15.00 pair **6.88**

- Full fashioned
- Fashion sheer
- Full-footed

Designed for relief of tired aching legs and surface varicose veins. Slight imperfections brought the price way down! Small, medium and large in standard or long.

Mail and Phone Orders Filled on All Items. Call FR 9-4311

RICHARDS SURGICAL NEEDS, Second Floor, Downtown Only

SPECIAL PURCHASE

MADE EXCLUSIVELY FOR MIAMI RUG CO.

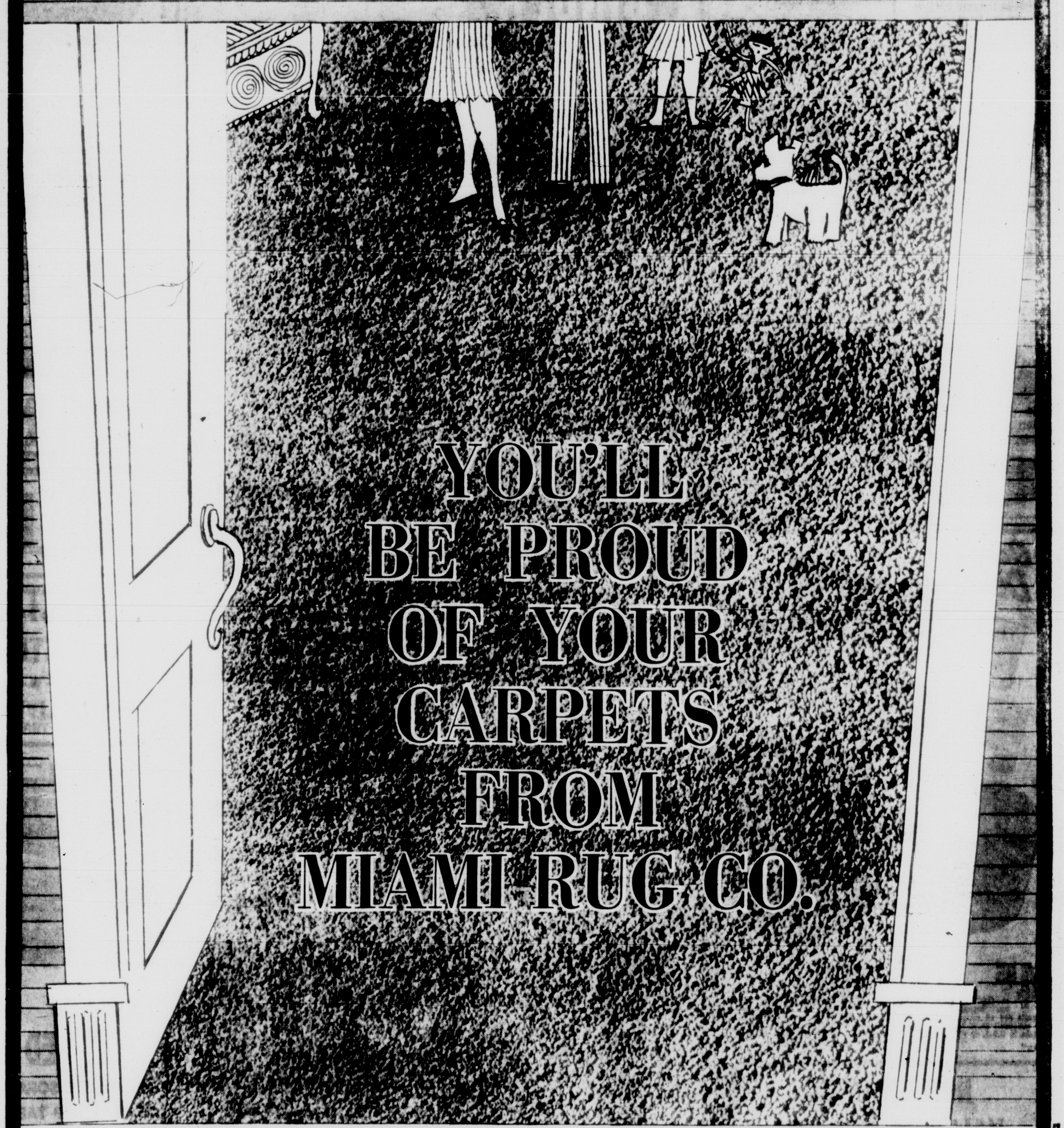
YOU'LL BE PROUD OF YOUR CARPETS FROM MIAMI RUG CO.

Trailer load purchase of this top quality carpet makes this sale price possible!

100% NYLON TWISTWEAVE

installed wall-to-wall over famous Allen rubberized padding

No Money Down 36 months to pay on wall-to-wall carpets as little as $10 mo.

3 ROOMS *Completely installed tackless installation* Reg. $392

$287

Our 35 years of experience in South Florida under the original ownership and management makes the difference! our prices never higher . . . usually lower!

The most resilient, stain and crush resistant broadloom ever offered at this low price! **It's 100% DU PONT 15 denier, long staple NYLON** . . . woven for beauty, for cleanability, for wear, for economy! This is the twistweave broadloom that's an all-time favorite with homemakers in Florida! Everything is included for this special purchase price: luxurious broadloom . . . flawless wall-to-wall tackless installation . . . famous Allen rubberized padding! Price based on 32 square yards (living room, dining area and foyer). 12 and 15-ft. widths.

Slightly higher for terrazzo floors.

Choose from 9 luscious colors:

- Sun Valley White
- Nutria
- Woodrose
- Sky Blue
- Bone
- Gold
- Rose Beige
- Turquoise
- Sandalwood

RUGMOBILE
MIAMI RUG CO.

Phone for the RUGMOBILE FR 7-2766 Call the store nearest you for free home service. No obligation.

RUG SPECIALS

Odds 'n' Ends in 9'x12' rugs. Values to $25.00 ....Now $12.88

9'x12' tweed rugs. Black & white, brown & white, brown & beige, green, gold. Reg. $45 ....Now $29.88

10'6"x15', high and low tweed, grey. Reg. $79 ....Sale $49.99

12'x13'6", 100% wool, sandalwood, textured. Reg. $100 ....Now $69.99

Hundreds of other remnants at our Warehouse Salesroom — 42 S.W. 1st St.

"Beauty You Can See . . . Quality You Can Trust"

MIAMI RUG CO.

NORTH MIAMI
Corner N.E. 7th Ave. &
167th Street—WI 7-8772
Open Mon. & Fri. 'til 9 p.m.

DOWNTOWN MIAMI:
Corner South Miami Ave. &
1st St. — FR 7-2766
Open Mon. & Fri. 'til 9 p.m.

FT LAUDERDALE
2230 South Federal Highway
JA 4-0431
Open Mon. 'til 9 P.M.

BARGAIN WAREHOUSE SALESROOM — MIAMI
42 S.W. 1st Street
FR 3-8594
Open Mon. 'til 9 P.M.

Miami Rug Co.'s Guarantee:
- We sell perfect quality carpet only, guaranteed by the manufacturer and Miami Rug Co.
- All carpet from nationally famous mills
- All workmanship and installation fully guaranteed

Texas Demo Backs Ike's Stand on Nike

WASHINGTON — (AP) — Administration rejection of the Armys' plan for quick production of the Nike-Zeus missile drew vigorous endorsement Saturday from the Democratic chairman of a House subcommittee on defense funds:

"I agree with the President that we whould not provide funds at this time to go into production of the anti-missile missile," said Rep. George Mahon (D., Tex.). "I feel very strongly about this."

Mahon spoke in an interview as Rep. Overton Brooks (D., La.), head of the House Space Committee, called Secretary of Defense Neil McElroy and Gen. Nathan Twining for questioning Monday in the row over the Army project. Twinin is chairman of the Joint Chiefs of Staff.

The space committee has heard Army research chiefs say they were rebuffed in a plea for 730 million dollars to start production on what they pictured as a promising weapon for shooting down intercontinental ballistic missiles fired at the U.S.

Brooks agreed the Nike-Zeus has yet to be proved workable — a central point in the administration argument — but he said production should be pushed for the sake of doing what can be done to prevent the U.S. from standing defenseless against Soviet ICBMs.

McElroy has taken the position that, while the Nike-Zeus system would cost untold billions of dollars, technical rather than budget reasons are responsible for holding off production.

And Dr. Herbert York, the Defense Departments top scientist, said, putting the weapon into production would tend to slow up development work needed to make it worthwhile.

Has Hypo. Will Travel

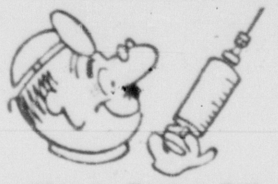

This is Doctor Bill, folks, holding a hypodermic full of laughter for you. He'll be a shot in the arm for you every day from now on.

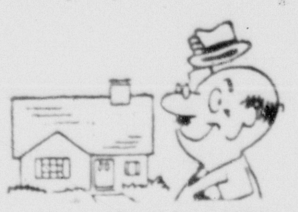

Yep, that's right, Doctor Bill will be making house calls daily. He'll turn up at your place regular as can be — inside The Herald of course.

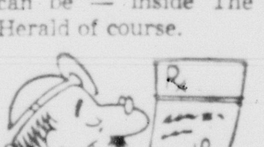

You've got the whole medical message now. Doctor Bill prescribes laughter and The Herald prescribes Doctor Bill. Pretty good prescribing, we think you'll think, when you start reading Doctor Bill in your Monday copy of

The Miami Herald

OAKLAWN PET CEMETERY
Burials & Cremations
$10 up.
Literature upon request
HUMANE SOCIETY
OF GREATER MIAMI
2101 N.W. 95th St., Miami 47

BINDER•BALDWIN, 1417 BISCAYNE BLVD. PH. FR 7-2364

BINDER • BALDWIN
EXCLUSIVE REPRESENTATIVE
BALDWIN PIANOS & ORGANS
ACROSONIC PIANOS BUILT BY
ORGASONIC ORGANS BALDWIN

END OF THE MONTH
SALE

Every month at this time we clean our floor of miscellaneous pianos & organs. Here is your opportunity for great savings.

Acrosonic PIANOS
GRANDS, SPINETS CONSOLES

Acrosonic by Baldwin, spinet demonstrator	$895	$695
Baldwin Grand, mahogany, 5'8" 4 yrs. old	$3695	$1995
Baldwin Grand, mahogany, 5'2" Demonstrator	$3295	$2695
Acrosonic by Baldwin, Louis XV spinet, floor sample	$1295	$829
Kohler & Campbell console, oak, floor sample	$895	$549
Kohler & Compbell spinet, walnut, floor sample	$825	$549
Kohler & Campbell spinet, ebony, floor sample	$695	$449
Steinway Grand, 5'8" like new	$3695	$1695
Kohler & Campbell console, mahogany, floor sample	$945	$589
Kohler & Campbell console, French Provincial, floor sample	$1095	$649
Knabe 42" console, blonde maple, trade-in	$1395	$395
Baldwin "Hamilton" studio upright, 8 yrs. old	$995	$549
Practice piano with player action, with bench, as is	$895	$49
Needham Grand, rebuilt, white & gold	$1495	$595

ORGANS & TONE CABINETS

Hammond Chord organ, with percussion, used	$1025	$695
Conn Church model organ, 2 manuals, 40 watts power, used	$1995	$895
Minshall Electronic organ, 1 manual, as is	$849	$149
Estey Electric organ, mhg., as is	$542	$119

Used TONE CABINETS for Baldwin, Hammond and other organs, regularly $349 to $695. Clearance prices from ....$49 to $149

CONVENIENT TERMS Small Down Payment. Bal. up to 36 Mos. to Pay
Binder - Baldwin Open Mon., Thurs. & Fri. Eves.

Give Delicious FRUIT PACKS

JOHN OWEN
FRUIT SHIPPER

$4.95 is the full price for ½ Bu. Oranges, Grapefruit, Kumquats and all selected and individually wrapped!! $4.95 includes delivery anyplace in U.S.A. & NO "Some States Higher."

$5.75 is the full price of this ½ Bu. Mexican Basket chock-full of Oranges, Grapefruit and two jars of Jam. All decorated. $5.75 includes delivery anyplace in U.S.A. & NO "Some States Higher."

NOW SHIPPING
VALENCIA ORANGES

BUY DIRECT
SHIPPER AND PACKER
NO MYSTERY!! We do not "farm out" your orders for someone else to pack. You buy directly from us and we PACK and SHIP for you! Come in and watch us pack!! No hidden middleman profits. Buy direct from a packer and shipper!
Your choice — all oranges, all grapefruit or mixed.

JOHN OWEN
BONDED FRUIT SHIPPER AND PACKER
2401 Biscayne Blvd. FREE ORANGE JUICE MIAMI, FLA.
FREE PARKING IN OUR LOT
DAILY 9 A.M. TO 9 P.M., SAT. 9 A.M. TO 5 P.M., SUN. 10 A.M. TO 5 P.M.
Cor. 24th St. & Biscayne Blvd. Phone FR 1-0674
PHONE US AND CHARGE IT FR 1-0223

LYNNS SELF SERVICE
Be Here Monday When Doors Open
BOYS' & GIRLS' SLACK SETS
$1 each
FIRST QUALITY
Limit 1 Item to a Customer

BOYS' & GIRLS' 2 Pc. SLACK SET SIZES 3-8 $1

LYNNS SELF SERVICE STORES
MIAMI .... 57 N.E. 1st STREET
LITTLE RIVER .... 8315 N.E. 2nd AVENUE
ALLAPATTAH .... 1408 N.W. 36th STREET
CORAL GABLES .... 39 MIRACLE MILE
FT. LAUDERDALE .... 15 S. ANDREWS AVE.
WEST PALM BEACH .... 421 CLEMATIS STREET

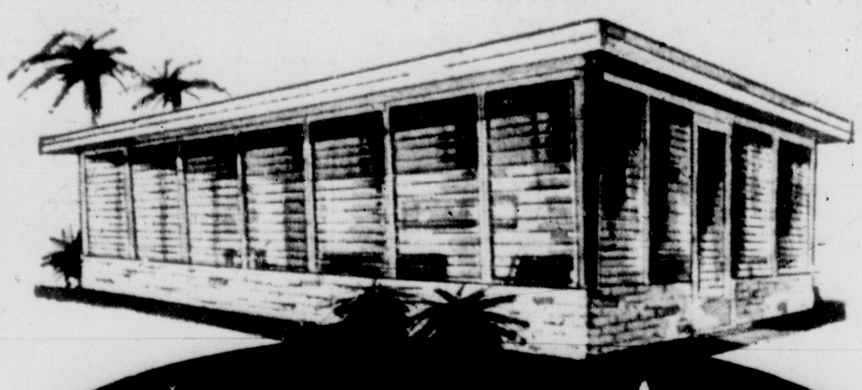

it costs less to own an AIROOM

SEE OUR 6 NEW EXCITING FLORIDA ROOMS ON DISPLAY
Model rooms open 7 days a week including Monday and Friday nights
FHA TERMS — No money down — No payments for 3 months

Call for FREE estimate
A trained engineer will come to your home. No obligation.

The AIROOM by ALSON *Pat Pend
Models smartly decorated by Burdine's

IN MIAMI:
Biscayne Blvd at 36th Street
Phone FRanklin 7-1467

IN FT. LAUDERDALE:
1908 South Andrews Avenue
Phone JAckson 4-5405
In West Palm Beach — call TE 3-5333

PULLMAN'S
OPEN SUN. 11 to 6
SOUTH MIAMI at 6450 SO. DIXIE HIGHWAY (U.S. 1) NORTH MIAMI 12717 BISCAYNE BLVD at 127th ST

YOUR CHOICE! ROOM OUTFIT Sale!

SELECT ANY COMPLETE ROOM $125
$10 DELIVERS ANY ROOM
2 YEARS TO PAY

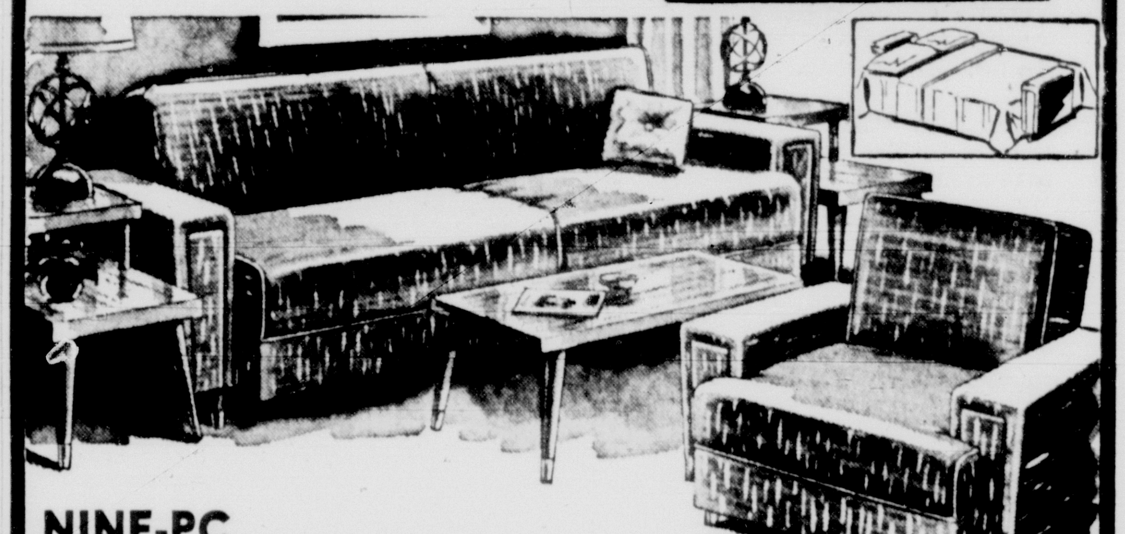

NINE-PC.
SOFA BED OUTFIT SLEEPS TWO
- MODERN SOFA BED
- MATCHING CHAIR
- TWO STEP TABLES
- COFFEE TABLE
- 2 TABLE LAMPS
- 2 THROW PILLOWS

$125

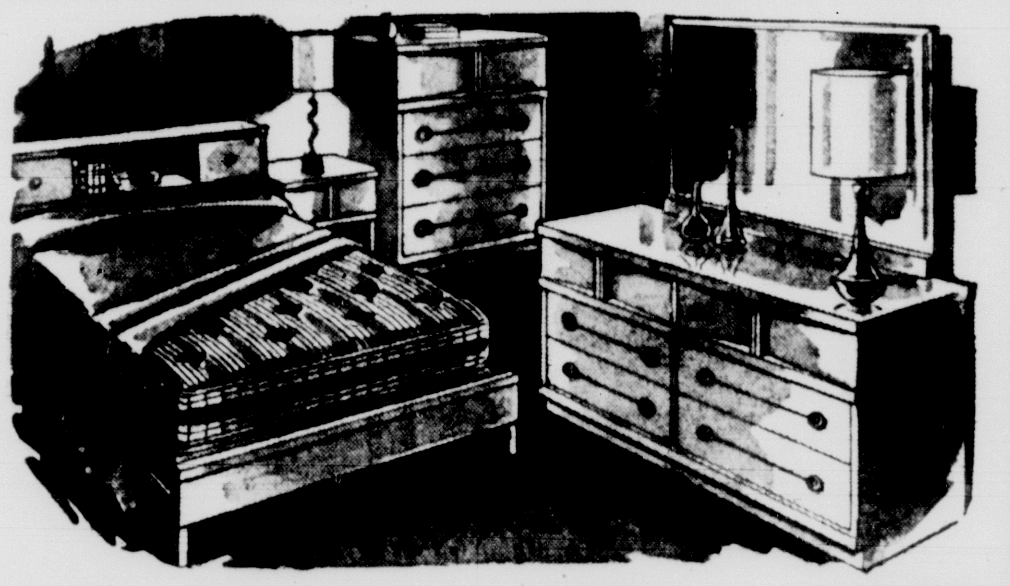

8-Pc. BEDROOM OUTFIT $125
- DRESSER
- CHEST
- BOOKCASE HEADBOARD
- MIRROR
- MATTRESS
- BOX SPRING
- TWO BED LAMPS

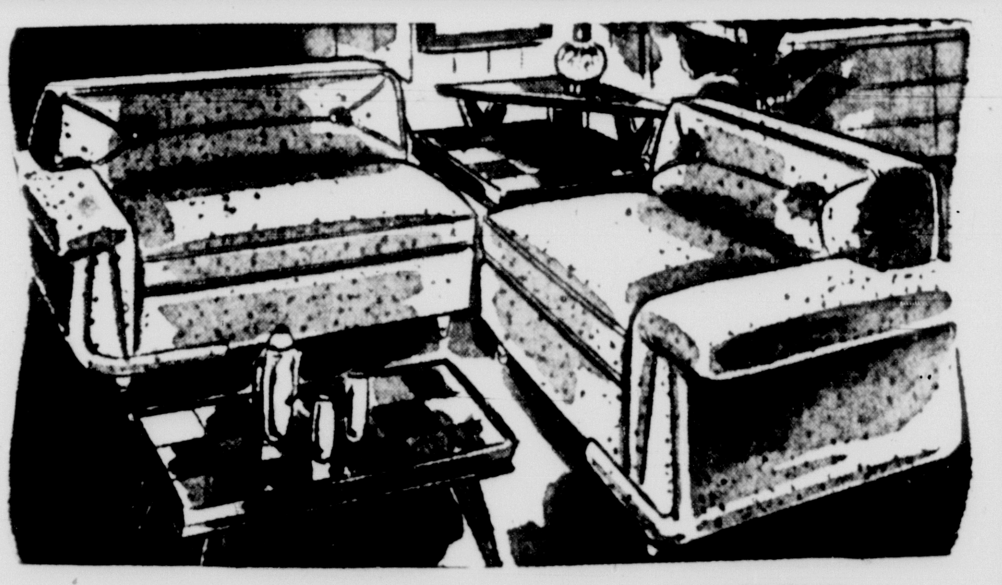

9-Pc. LIVING ROOM OUTFIT $125
- TWO-PC. SECTIONAL
- 2 STEP TABLES
- 1 COCKTAIL TABLE
- 2 TABLE LAMPS
- TWO COLORFUL THROW PILLOWS

Pullman's FURNITURE
FREE DELIVERY AND SERVICE TO KEY WEST
SOUTH MIAMI at 6450 SO. DIXIE HIWAY (U.S. 1)
NORTH MIAMI, 12717 BISCAYNE BLVD. at 127th ST

CHECK WITH ROYAL POOLS BEFORE BUYING

ADVANCED
REINFORCED CONCRETE
METHOD OF CONSTRUCTION
AS LOW AS $1395.00
- NO DOWN PAYMENT
- 5 YEARS TO PAY
- INSURED LOAN
- NO PAYMENTS DUE 'TIL MAY 1st

VISIT OUR COMPLETE POOL DISPLAY. IT WILL HELP YOU TO PLAN YOURS
SPECIAL GIFTS FOR PURCHASERS
WANT INFORMATION? CALL MU 1-3262

ROYAL POOLS, Inc.
10600 N.W. 27TH AVENUE
Phone MU 1-3262

Faster Service

Mailbox Pickups Revised

By ARTHUR JOHNSEY
Herald Staff Writer

Streamlining of mailbox pickup schedules throughout Miami has speeded delivery of your letters to other cities, postal authorities said Saturday.

DUNLAP

The changes were based on research into the effect of business and population growth, said Acting Postmaster Eugene Dunlap.

From these studies of where the mail originates in quantity, the Miami Post Office has increased mail pickups on many key boulevards and revised times of pickup to fit the needs, said Dunlap.

In addition, 60 more collection boxes have been placed.

The studies showed that the Post Office had been getting 80 per cent of the mail between 5 and 8 p.m. The problem was to "tie it out" in time to meet departure times of planes and trains.

The schedules were changed to cut this load.

In making the adjustments timing and pickups have been improved in nearly all areas, Dunlap said. In isolated sections, he said, the number of daily pickups has been cut from four to three. These are areas where the change could be made without delay in the time of dispatching any substantial quantities of mail, he said.

Hoaxer Stirs Chaos In London

LONDON —(P)—A telephone hoaxer saying a dangerous radioactive canister had been left by mistake in a baggage office threw London's big Victoria Railroad Station into chaos.

Many passengers bound for the continent missed the night ferry or traveled without their bags.

The hoaxer, calling himself Prof. Peter Brock, said he was staying at the Dorchester Hotel and would hurry to pick up the canister. He didn't turn up and a quick check showed no such guest at the Dorchester.

Railroad officials took no chances. They closed the baggage office and mounted a police guard. Two geiger counter checks were negative and the baggage room finally was reopened, three hours after the boat train had left.

Demo Chief Acquitted

LEWISBURG, Pa.—(P)—Rep. William J. Green Jr. (D., Pa.) and two others were acquitted of charges they conspired to defraud the government.

A. U.S. District Court jury deliberated two hours and 57 minutes before returning its verdict to Judge Frederick V. Fullmer at the end of the trial's seventh week.

Fullmer previously had acquitted four others who also were charged with conspiring to defraud the government in construction of the 33 million dollar Army Signal Corps depot at Tobyhanna, Pa.

Freed with Green, 48-year-old Philadelphia Democratic chairman and one of the most powerful figures in Pennsylvania politics, were John P. Gilboy, 44, whose Scranton firm was architect-engineer for the project, and Frederick P. Raff, 64, Hartford, Conn., plumbing and heating contractor at Tobyhanna.

Legislative Hearings Set

Dade legislators will have public hearings Monday and Tuesday to consider proposed legislative bills for the 1959 session opening April 7 in Tallahassee.

The hearings will be in the Miami City Commission meeting room in the Civic Center, just northeast of the 12th Ave. bridge. Delegation Attorney Moie J. L. Tendrich is handling the agenda.

Monday's session will begin at 2 p.m. On Tuesday, the legislators will convene at 10 a.m.

Cartoonist Is Honored

CAMBRIDGE, Mass. —(P)— Washington Post Cartoonist Herbert L. Block received the Lauterbach award for distinguished service in the civil liberties field.

The award for his "penetrating cartoons that express daily concern for our common humanity," was made by the Nieman Foundation for Journalism at Harvard University.

PIX SHOES
SAMPLES & CANCELLATIONS

ALL STORES OPEN MONDAY 9 to 9
SALE CONTINUES ALL WEEK

2650 N.W. 37th ST., SUNDAY 9 to 7
AND ALL THIS WEEK 9 to 9

14,000 Pairs
NAME BRAND SHOES

CAPEZIOS
DELMANETTES
PARAMOUNT
TOWN & COUNTRY
JOYCE
LORD & TAYLOR
NATURALIZER
SELBY
CANGEMI COED
DEBS

VALUES TO $20

$5

- DRESS SHOES
- CASUALS
- WEDGES
- FLATS
- PUMPS
- STRAPS
- SPRING-O-LATORS
- WHITES
- PASTELS
- MULTI'S
- DARKS
- LEATHERS
- FABRICS
- PRINTS
- LUCITES

● SIZES 4 to 10 ● WIDTHS AAA to C

AT PIX 3 OR 4 PAIRS CAN OFTEN COST AS LITTLE AS ONE

PIX SHOES
SAMPLES & CANCELLATIONS

ALL STORES OPEN MONDAY 9 to 9

MIAMI — 23 W. FLAGLER
MIAMI — 135 E. FLAGLER
MIAMI — 53 N.E. 1st ST.
MIAMI — 2650 N.W. 37th ST.
MIAMI BEACH — 1337 WASHINGTON
MIAMI BEACH — 343 LINCOLN RD.
CORAL GABLES — 233 MIRACLE MILE
LITTLE RIVER — 7920 N.E. 2nd AVE.
ALLAPATTAH — 1594 N.W. 36th ST.
EDISON CENTER — 663 N.W. 62nd ST.
FT. LAUDERDALE — 118 S. ANDREWS
HIALEAH — 106 HIALEAH DR.
WEST PALM BEACH — 331 CLEMATIS
KEY WEST — 509 DUVAL ST.
HOMESTEAD — 230 WASHINGTON AVE.

2650 N.W. 37th ST. OPEN SUN. 9 to 7

Rifles for Space-Age Outfit?

By ARTHUR JOHNSEY
Herald Staff Writer

A space-age outfit, oddly enough, is the only government agency that's showed any interest in those antiquated guns seized by customs officials from Fidel Castro's Cuban rebels here.

The office of the Collector of Customs said the Atomic Energy Commission has asked for and obtained a small supply of rifles and ammunition from the warehouse here.

Why the AEC wants the old weapons was a mystery. There is nary an A-bomb in the lot.

The Defense Department doesn't want them. It is the government agency that has first call on all seized rifles, machine guns, mortars and ammunition.

But it has ignored the opportunity to take them for a long time. Some of the guns were obtained months ago for use by the Coast Guard.

And so far the new government of Cuba has entered no claims, customs officials say.

While private citizens have asked to be allowed to bid, no such bidding has been authorized.

Black Market

KARACHI, Pakistan—(UPI) — M. H. Khuhro, a former Pakistani defense minister, was sentenced to five years at hard labor for trying to sell a new American car on the black market while in office.

Centenarian Gives Recipe

JERSEY CITY, N.J. —(AP)— Want to live to be 107? Then work hard, get lots of sleep and have a good appetite. Mrs. Paula Rubin says she did it and she is 107.

Mrs. Rubin came to America in 1922 from Poland. Four of her seven children are still living.

—BIG FEET?—
WE FIT!!
Large Selection — 12½ & 13
DONN'S SHOES FOR MEN & BOYS
106 N.E. 2nd Ave. FR 3-3719
OPEN MON. & FRI. NIGHTS

BINDER BALDWIN
BALDWIN ACROSONIC
BALDWIN ORGASONIC
PIANOS ORGANS
[illegible]
141[illegible] BISCAYNE BLVD FR 7-2364

UPHOLSTERY
GUARANTEED TO GIVE YOUR CHAIR OR SOFA THAT NEW LOOK
1. Free Pickup and Delivery
2. Frames reglued and redoweled
3. Broken springs replaced
4. Add new webbing, fillings & springs
5. Add new cotton and moss filling
6. Cushion refilled
7. Frames repolished
SLIP COVERS 3-piece set incl. material $49
CHAIR FROM $29.00
Easy Payments $2 Wkly.
SOFAS FROM $50.00
DRAPERIES CUSTOM MADE
DELUXE UPHOLSTERY SHOP
3671 N.W. 7th St.
Ph. NE 3-8895
Distance No Object
Workmanship Guaranteed 5 Years
DAY—NIGHT—SUNDAYS

1 N.E. 1st Street and 163rd Street Shopping Center. Store Hours: 9:30 to 9 Monday. Call FR 9-4311

Shop Monday 'til 9

Richards

PARK—RIDE FREE
Orange Bowl to Downtown and Return
Courtesy Downtown Miami Business Council
9:30 to 4:30
Monday through Saturday

SALE! 2 DIVANS FOR $100

double duty "sleep or sit" sofas covered in leather-look plastic that wipes clean...

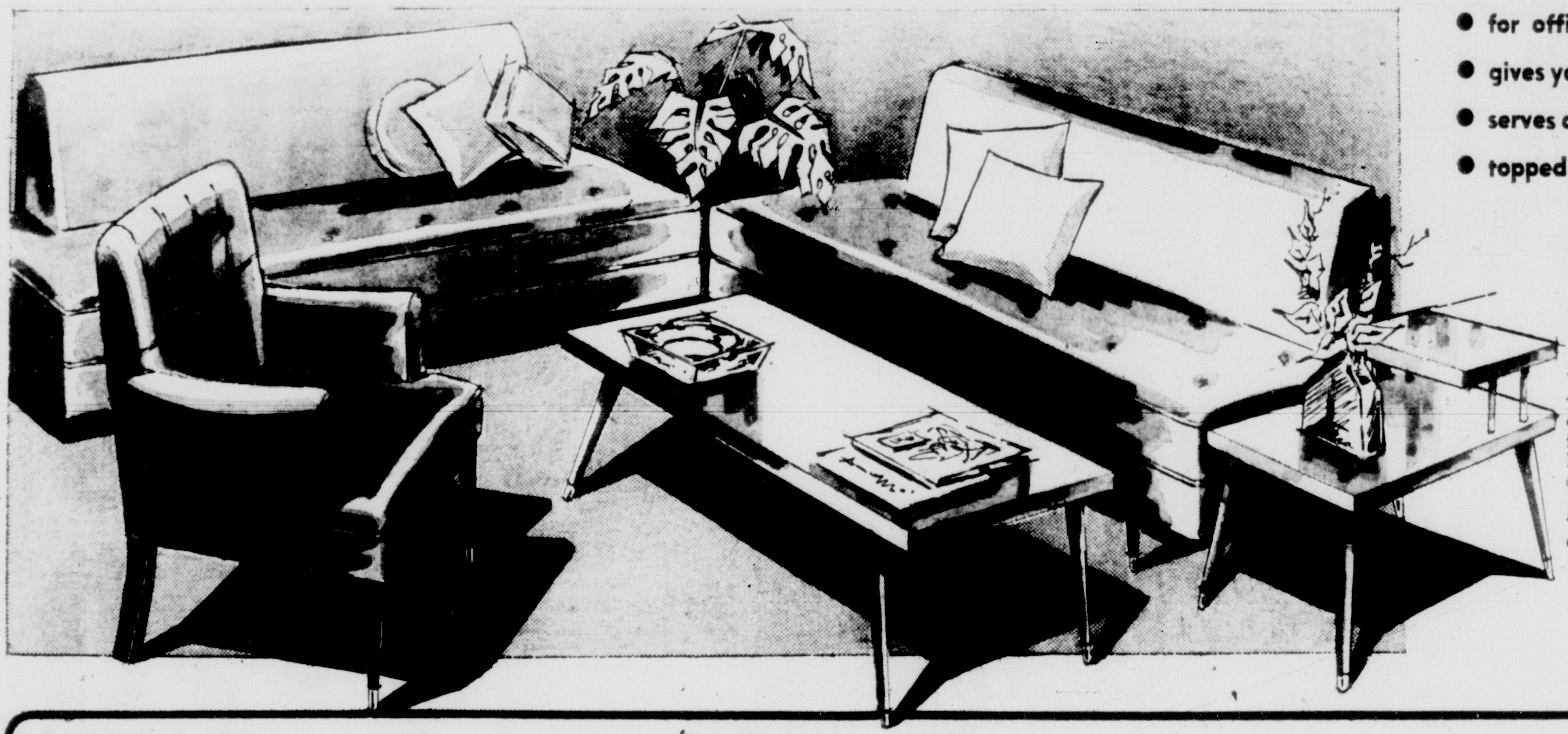

- for office, den, young homemakers
- gives you 12 ft. of sitting space
- serves as beds for unexpected guests
- topped with soft polyfoam

2 for $100

You'll love the colorful, casual look, the little care you have to give this durable plastic and the amazing extra day-or-night sofa-or-bed space you can have for just $100! Sofas are foam topped, have removable bolster back, each sleep one. Add the extra pieces for a complete room arrangement.

Arm chair .... 24.95 Lamp table 7.95
Cocktail table .... 7.95 Corner table 9.95

● white ● turquoise ● coral

RICHARDS FURNITURE, Sixth Floor, Downtown; Second Level, 163rd Street

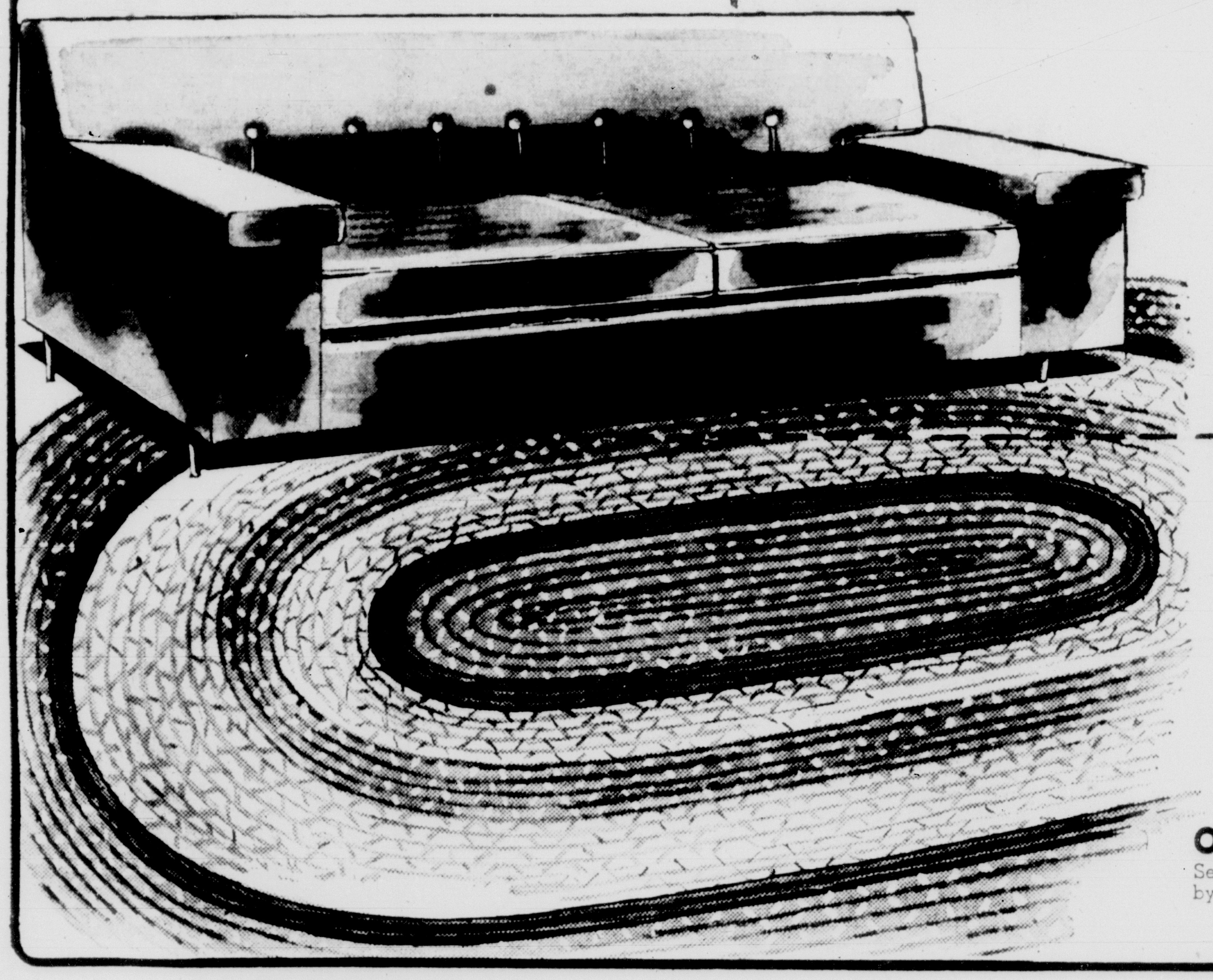

Value! Big 80" Sofa

with plump, reversible polyfoam cushions

- Beautifully and expertly tailored! Comfortable reversible polyfoam cushions have sink-in comfort, always look neat
- Long-wearing hardwood frames, no-sag spring construction
- Designed for the budget-minded family who appreciates quality and modern styling. Charcoal, natural, gold, brown

$89.00
Compare at $129.95

Sorry, No Mail or Phone Orders
RICHARDS FURNITURE, Sixth Floor, Downtown; Second Level, 163rd Street

Reversible Braid Rugs

charming provincials in heavy wool blend

- There's wool for longer wear and resilience while the rayon adds lustrous color. Reversible, too, so it doubles the life of the rug
- Use in your living room, dining room or bedroom—see how it wears
- Available in green, brown, red or black. Size 9'x12'
- Smaller sizes to match. Come in tomorrow for your choice

$39.95
large 9x12'

Other Specials at Same Low Price!
Select from lovely hook pattern, smart viscose tweeds, durable cotton block designs by Callaway. Blue, rose, white, sandalwood, green or aqua. All 9'x12'. $39.95
Mail and Phone Orders Filled. Call FR 9-4311
RICHARDS FLOOR COVERINGS, Sixth Floor, Downtown; Second Level, 163rd Street

SALE! Famous Malone Mattress and Spring Sets

Tuftless! Tufted! Foam Rubber! All Climatized

89.95 Set
Regularly 139.95
TUFTLESS INNERSPRING
- Resilient quality innerspring, padded with moisture-resistant resilaflex
- Pre-built borders prevent sagging edges
- Tuftless, button-free sleeping surface
- Twin or double size with box spring

89.95 Set
Regularly 139.95
TUFTED INNERSPRING
- Resilient quality innerspring unit padded with moisture-resistant resilaflex
- Pre-built borders prevent sagging edges
- Smooth tufted sleeping surface
- Twin or double size with box spring

89.95 Set
Regularly 139.95
QUALITY FOAM RUBBER
- 100% high quality foam rubber construction
- Light-weight for ease of bed making
- Twin size with matching box spring

DOUBLE SIZE foam rubber set 109.95

RICHARDS SLUMBER SHOP, Sixth Floor, Downtown; Second Level, 163rd Street

Special!
Richards & Malone
Air Cooled Set
- Extra firm for better support. Climatized!
- No odor or mildew
- Eight-way hand tied matching box spring
- Blue floral print covers

69.95
Twin or double set

Comic Dictionary

MASCULINITY: The trait that keeps a man from ever admitting that he's a physical wreck, except in a lawsuit for damages.

The Miami Herald

Sunday, March 1, 1959

Complete Local News

Section B

CLASSIFIED 17-20B

Gambler in a Hurry

—Herald Staff Photo by Mike Freeman

Counts Bar Profits on the Run

. . . Morris Engle leaves Tangiers

Big-Time Gambler Runs Swank Bar On 'Motel Row'

By DOM BONAFEDE
Herald Staff Writer

Morris Engle, bigtime Youngstown, Ohio, gambling operator, has joined the growing list of racketeers who now call the Gold Coast home.

Engle, with his brothers Jerry and Zollie, ruled a gambling empire in the Ohio city for more than two decades.

But since last September he has been operating the snazzy barrom at the **Tangiers Motel at 18695 Collins Ave.** behind a mask of relative anonymity.

Wheel on Wall

a symbol?

The owners of the motel say even they didn't know of his background as a former Ohio gambling lord with a string of arrests reaching back to the depression days of the 1930's.

Although he has left his Youngstwon haunts, Engle still maintains a home there, as well as another one at Hollywood where he lives in suburban serenity.

Today, Engle — a dumpy man of easy amiability — is filled with bitter thoughts of his hometown.

"A fellow is in the rackets and then goes straight but they won't leave him alone, mused Engle.

Speaking of his latest venture, he said:

"I just lease the bar. I don't have any money in the motel. I wish I did."

Irvin Pollak, who owns the Tangiers along with Bernard Becker, declared that Engle "runs the bar as a concession."

"I don't know anything about Eagle's background or that he had been a gambler," said Pollak. "He seems to be a nice guy. I first met him when he was a customer of mine."

A check with the Miami office of the State Beverage Department disclosed that Engle has neither registered nor been fingerprinted with the agency to obey Florida law.

Reported D. E. Yund, director of the Miami office:

"We have no record of Engle in our files. By law he is not allowed to work there until he has been cleared."

Yund further points out that Florida law requires a bar operator to be of "good moral character." Another provision provides that upon conviction of a felony he is prohibited from running a bar for the next 15 years.

Even in his youth, Engle hardly qualified for the Good Government Award.

Headquarters for his Youngstown activities was in suburban Wickliffe, where he operated the Bluebird Athletic Club, a spot raided with monotonous regularity. In February 1939 he was indicted by the Mahoning County Grand Jury on three gambling counts.

Engle pleaded guilty to each count and was fined $150 and costs.

Sheriff's deputies raided the club later in 1939 and again in 1941.

In 1949 Engle switched his operations to his home, just one block from his club. On Jan. 26, raiders found a teletype machine in the cellar, three telephones and a pile of racing forms. This time he was fined $100 and costs.

In December 1949 Engle was linked with a bookie joint set up behind a lumber company.

In answer to telephone calls inquiring about lumber Engle replied he was in the business of "building houses."

When asked about building a house, he claimed he sold lumber.

Then in October 1950 Engle was pinched for gambling at a place he ran called the Club 18. He was fined $100 and costs.

After the Club 18 folded — at the property owner's request — Engle opened the Bluebird Inn as a new gambling center.

Shortly afterward, the Youngstown Vindicator published a picture of the Bluebird with a map advising the sheriff how to get there.

The inn was promptly shuttered, forcing Engle underground until he showed up here.

Engle contends he is no longer in the bookie business.

Nevertheless, he retains a symbol of other years. On the wall next to the Tangiers bar is a numbered wheel of chance.

Engle says it's just for decoration.

Bottle Smashes His Windshield

Miami police sought three teenagers Saturday for throwing a beer bottle through the windshield of a car driven by Columbus L. Horvitt, of 1154 NW 116th St.

Horvitt said the three were in a small car and threw the bottle at SW 27th Ave. and S. Dixie Highway.

Teamsters Set Up Picket Lines

Hoffa Has Foot in Hotels' Doors

By GENE MILLER
Herald Staff Writer

Jimmy Hoffa's Teamsters stuck a big foot inside the front door of Miami Beach's lush hotel industry Saturday. Picket lines went up.

Just as the crucial get-out-of-hock season hit a peak, the **scandal-tinged union reopened a carefully-mapped drive to sign up doormen and car "runners."**

And some hotel owners, fearing Teamster-controlled delivery trucks will cut off service, seemed ready to accept Hoffa without a peep.

Two pickets from Local 320 meandered up and own the sidewalk at the Carillon. The same thing happened Friday at the Seville, Sea Isle, Saxony and Empress.

It was a deceptively mild show of force, a notice from the Teamsters they mean business. A few delivery trucks didn't deliver.

The Teamsters called them off when door concession men agreed to meet Monday and talk about "recognition."

But those are only the surface facts.

The picketed hotels tie-in to many more.

Edward Morse, for example, who runs the Carillon door as Morse Auto Rentals, Inc., also has concessions at the Montmarte, Bal Harbour, Coronada, Kenilworth, Kenilworth House, Golden Gate and the Ivanhoe.

"I don't want to talk about it at all until I see our lawyers," he said.

Sol Frankel, of Pershing Auto Rentals, Inc., has concessions at 15 hotels including the Shelborne, DiLido, Seville, Saxony, Sea Isle and Empress.

"There is no way we can get out of it," said Frankel. "The Teamsters can get away with anything. Ten of my men have already signed up."

Frankel blamed much of his woe on pressure from the hotel owners. "They're giving us all the trouble," he said.

The hotel owners feel caught in the middle.

"We're just protecting our interests," said S. Sidney Raffel, executive director of the Carillon.

The hotels merely lease out the door concessions. But the concessions are lucrative.

Bidders, like Frankel and Morse, pay anywhere up to $75,000 a year for the right to park and rent cars to tourists at the doors.

Only the Americana and the Fontainebleau run their own door concessions. And Teamsters say they plan to picket those two also.

The Herald checked out 14 doormen and runners — who park cars—for their opinions Saturday.

Six said they knew nothing about Hoffa's newest drive. Seven did, and one said he was a Teamster member.

Eleven of 14 said they were not interested in joining—and all but one said he would if it meant his job.

"I'll sign. I don't want a lot full of flat tires," said one.

Slayer Hunt Is In Vain

Case Parallels Famed Killing

The search for the killer of May Louise Meslener, like another long unsolved Miami murder, led nowhere Saturday.

Despite scores of tips, police frankly admitted they were virtually clueless.

Mrs. Meslener was murdered some time Monday night or Tuesday, police believe. She disappeared after leaving her job at the National Airlines office at International Airport about 7:36 p.m. Monday. Her trail ends there.

But the case took on a striking parallel to another famed slaying, the Aug. 22, 1951 killing of Lawana Newman.

Mrs. Newman, a young and beautiful motel clerk, was found dead on a little-used Ojus road. Two slugs had crashed through her right temple.

Mrs. Meslener was also shot in the right temple. She was also 23, and an attractive clerk for an airline. Her body was found near a lonely "lover's lane" road.

Police, however, attached no significance to the two.

Their most common denominator was the fact they are unsolved.

At one point Saturday police were hopeful. Divers found a submerged car in a rockpit at NW 50th St. and 77th Ave. It turned out to be the wrong one.

Mrs. Meslener's car, still missing, is a 1958 two-toned blue Nash rambler.

A tip came from St. Augustine police Saturday. They had found bloody clothes. But a check showed they were found before Mrs. Meslener disappeared.

Metro homicide has received uncounted calls from persons who said they heard women screaming Monday night.

"We're checking everything," said one detective, "but we've had so many calls we need 500 cops to check out the screams."

Lewd Films Charge Filed By Police

The owner of a Miami Beach theater was arrested Saturday night for showing what police called lewd movies.

Police booked Martin Kaplan, 31, owner of the Variety Theater at 550 Washington Ave., on a charge of showing motion pictures tending to corrupt the morals of youth.

The officers named a double bill showing currently at the theater.

They said scenes included a bedroom scene with "flagrant suggestion," a swimming pool shot which displayed an "impassioned embrace" and other sequences with "seductive poses."

Miami Beach Detectives John Markus and Ed Patton also picked up two boys, 15 and 16, at the movie. The theater was advertising the features as open to "adults only."

Friday, Miami Beach Councilman Mel Richard condemned the admission of students to lewd and lascivious movies in a general attack on hoods, crime and loose morals.

Four Grab Man, Take His Wallet

Ward F. Reineheart, of 127 NW 23rd St., told police Saturday four Negroes grabbed him and took his wallet and six dollars while he was walking home near NW Third Ave. and 19th St. He said the four fled up an alley.

—Herald Staff Photo by Ray Fisher

Window Pain

When John Papp, 1801 SW 31st Ave., hopped into his car to go to work Saturday morning he found something the windshield wiper couldn't flip away. Sometime during the night, vandals hurled a football-sized hunk of coral rock into the front glass, Papp told Miami police. He estimated damage at $200.

Nuclear Age School To Open Here in Fall

'Numbers' Game Beat Out Football

By PHIL MEYER
Herald Education Writer

A new no-nonsense high school, whose pupils will drill with calculus instead of footballs, will open here in the fall, Dade school officials disclosed Saturday.

Central High School, now under construction at NW 95th St. near 17th Ave., will have a tough, math-packed curriculum to prepare Dade youngsters for careers in science and engineering.

Scheduled to open in September, the school will offer three course sequences, including the hard-hitting "engineering, science and technical curriculum."

It will have no football team, according to Thomas F. Lynch, principal of Miami Technical High School, who will move over to the new school in the fall.

Tech High will be abolished at the end of the current school year.

Lynch said only "above average" pupils will be allowed to enroll in the new school's science sequence.

LYNCH

Entrance requirements will include a B average in the last year of junior High school, a score in the top 40 per cent on either achievement or intelligence tests, and similar scores on tests of reading and arithmetic ability.

Unlike other Dade high schools which operate on a three-year basis, it will accept students after the eighth grade and give them intensive training in science and math for four years, Lynch said.

"A student who finishes should qualify for any college in the country," he said.

The new science program is an outgrowth of last year's town hall meetings held by the school board to see what Dade Countians wanted to do to meet the challenge of Russia's rocket program.

"We can meet anything the Russians put out," said Lynch as he described the new course sequence. "We can match them all the way."

The two sequences to be offered in addition to the science curriculum are indistrial education and business education. Both will follow the regular three-year senior high system.

Even the industrial sequence will have special entrance requirements, Lynch said. Prospective students will need to earn C averages in the last year of junior high and score in the upper half in the test battery.

"People have mistakenly thought of industrial courses as designed for dull students," said Lynch. "We're swinging the pendulum hard the other way."

There will be no special requirements for the business sequence. It will include courses in stenography, business machine operation, bookkeeping, and clerical work.

Students in the science program will take a tough 23-unit schedule, compared to 20 units required for graduation from other Dade high schools. The long list of required courses includes four years of English, three of social studies, three of science, four years of mathematics, and four years of "technical science" courses.

Included in the required math will be a course called "mathematical analysis" which will cover such esoteric subjects as analytical geometry, sets, and calculus. An advanced physics course will be offered which will introduce students to nuclear science.

Emphasizing the "no-nonsense" atmosphere of the new school, Lynch said it will have no football team for the first few years, anyway.

"The academic program comes first," he said. "And we will have other sports, including basketball and track."

Within the engineering science curriculum, four specialized areas will be covered. They are:

Architecture, electronics technology, machine technology, and advertising arts and design.

Completion of any of these programs will prepare a pupil for a related college major, or, if he needs to earn money before going on to college, for a job in the field.

Hike in Levies May Be Asked

Budget Demands Threaten That Metro Tax Reduction

By LEO ADDE
Herald Staff Writer

The 1.1 mill tax reduction which Metro handed Dade County taxpayers is teetering under demands for a bigger 1959-60 budget.

The administration is prepared to ask the Metro Commission to approve a tax raise.

Those situations came to light as the commission named a budget-probe committee and County Manager O. W. Campbell's budget chiefs got ready for Monday's first hearing of new budget requests.

GORDON

"I pinned (Budget Director) Harry Toulmin down, and he told me taxes would go up next fiscal year," Commissioner Alex Gordon, chairman of the budget committee, said.

Toulmin told The Herald, "I can't confirm that. There can be no reliable prediction on next year's taxes before June 1."

But another high budget official, who declined to be named, said, "Inflation is hurting us. In order to run the same Metro establishment we have now, we will need more tax dollars next year."

Campbell described his position on tax raises as "flexible — not committed either to holding the line or to raising taxes."

A week ago Campbell warned commissioners they would have to find new sources of county income next year, or else turn down urgent demands for expansion of Metro services.

The county has a current payroll of about 6,000 employes, earning 1.5 million dollars a month. Metro is now operating on $43,068,319 dollars, some four million more than the county government cost the year before.

In its first full year, Metro managed to cut 1.1 mill off property taxes — the first cut in county millage in 16 years. Dade countains now pay about $40 in property taxes for each $1,000 of assessed valuation. Metro's share of this is $15.90.

Gordon's budget probers "will look for weak spots in the budget while it is being put together," he said, "and not wait for the whole complicated package to be dumped in our laps all at once."

"We will be looking for answers about county expenses which I haven't been able to get from Campbell," Gordon said.

Gordon chose Commissioners John McLeod and Robert Haverfield for the budget committee. "I wanted men with the courage of their convictions," Gordon said.

At Thursday's commission meeting, Gordon told McLeod, with whom he has had many acid exchanges, "I need you on this committee. You know more about county government operations than any man on the commission."

On Monday, the Gordon committee holds its first meeting, and Toulmin receives the first 1959-60 budget requests from Metro departments.

And March Looks Just as Good

We've Had It--the Hottest February

KINDA HOT TODAY, EH?
CROSS

By CHARLES TAYLOR
Herald Staff Writer

The Weather Bureau confirmed Saturday what everybody suspected all along: this February was the hottest on record.

And if Weather Bureau forecasts hold up, March can be just as good.

"Our 30-day outlook calls for normal to slightly above normal temperatures in March," said Forecaster Sanford Neuman.

Cold?

"There's not a bit in sight," said Neuman.

Neuman added up the February readings recorded at the Weather Bureau's airport station — where Miami's official temperature is taken — and found the average for the month was 75.4 degrees.

That's 6.7 degrees higher than the 68.7 "normal" average for the month — **and a whopping 17 degrees warmer than the 59.4 average of February, 1958, when all South Florida shivered in one economy-crippling cold wave after another.**

Figures for Miami Beach haven't been compiled by the Weather Bureau, but Neuman said "there's no doubt this will be the hottest February on record."

The second hottest February since the Weather Bureau started keeping records in 1939 was in 1957, when the average was 72.7.

Other facts about February:

The temperature at night never went below 60, and was over 80 on 23 out of 28 days. Miami wound up the month Saturday with an 85-degree high.

Since 1939, Neuman said, there have been only six winters when the average for February was over 70.

This January was also warmer than January of 1958. Last year, the January average was 61.4. This year, it was 66.5 degrees.

What about March?

Normal for the month—and the Weather Bureau expects it to be at least that—is 81.3 degrees in the daytime and 61.2 at night at the airport—an average of 71.3 degrees. At Miami Beach, the March norm is 77.8 degrees in the day and 66.6 at night for a 72.2-degree average.

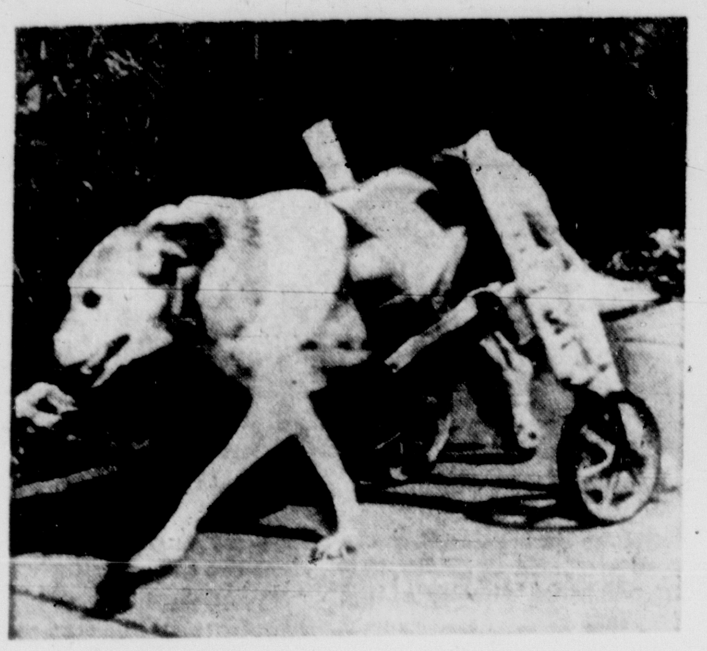

—Associated Press Wirephoto

OLD ROCKIN' CHAIR doesn't have Trigger even though the 10-year-old dog was partly paralyzed last December when he was hit by a car. Trigger's owners, Mr. and Mrs. John Fernandez, Lexington, Ky., had a veterinarian design this wheeled aluminum and leather sling so he gets around under his own dogpower.

University Fete Scheduled Today

The fifth annual reception for the Albert Einstein College of Medicine of Yeshiva University will be tonight in the Fontainebleau Hotel.

Nathaniel L. Goldstein, former attorney general of New York, and George Frankel, philanthropist, will be co-hosts. Frankel will receive the second annual service award at the reception. Speaker will be George Jessel, a friend of the late Albert Einstein, for whom the college was named.

Swedish Sailors To Be Guests

The Miami Beach Chamber of Commerce will entertain 45 midshipmen and 12 officers of the Swedish Navy today with a morning-to-midnight schedule of sightseeing and recreation.

Stopping at Key West on a training cruise, the men are scheduled to arrive by plane in the morning and will be shown Hialeah race track and the new Miami International Airport terminal building before lunch.

Teamsters Bait Dade Employes

Out-of-town Teamsters organizers popped up in Miami Beach Saturday with another bid to line up Dade's government workers and promised $500 across-the-board pay raises as bait.

"They'll never get to first base with it," said Martin Kirkland, head of Miami's 600-member General Employes Association.

"They're way out of their depth here," added Lee Tafel, agent for the American Federation of State, County and Municipal Employes and some 1,800 Metro wrokers.

"They're just looking for members to fatten their coffers," Tafel said.

Henry Feinstein, president of the Public Employes Local 237 of New York Teamsters, outlined the new plans after moving into the office of Miami Beach Councilman Harold Shapiro. The councilman is the Teamsters attorney here.

Main aim of Feinstein's plans is a $500 raise for each of the county and city employes, adjustments in the work week, bonuses and a merit system.

"They've got the money to back up a drive," Tafel said. "But how well it will work out remains to be seen."

He's Got Capital Guessing

Caldwell in Good Position To Run for Governor Again

By HAROLD PARR

TALLAHASSEE—(AP)—Millard Caldwell has maneuvered himself into an advantageous position in the 1960 sweepstakes for governor. He has other potential candidates worried.

CALDWELL

Almost the first thing a capitol newsman hears when he bumps into one of the governorship hopefuls is the question: "What's Millard going to do?"

Apparently no one has the answer except the tall, stern man who was governor from 1945 to 1949. And it well could be he doesn't yet know himself.

"I certainly don't want to run, and right now I don't think I will, but—," he said, while running through the text of a speech he was preparing to deliver.

Did the "but" mean some situation might develop which would put him in the field?

People can't figure his speech-making, taking him to all parts of the state, as anything but preliminary to a campaign.

There is no doubt Caldwell's massive figure and biting oratory are becoming well-known throughout Florida again.

Caldwell has one main theme—state's rights. But he has been branching out, adding sharp attacks on governmental spending and leadership to criticism of what he charges is the U.S. Supreme Court's usurpation of power.

Caldwell, too has been blasting Collins, without naming him. Caldwell long has been at odds with Collins. Their political feud goes back to Caldwell's successful 1944 campaign for governor, when Collins served as Leon County campaign manager for Ernest Graham, former State Senator from Dade County.

Caldwell hasn't been a big figure on the state scene since leaving the governorship. He backed the late Dan McCarty as his successor, but Fuller Warren grabbed the plum.

When McCarty tried again, and won, Caldwell was in the corner of former Supreme Court Justice Alto Adams.

Caldwell sat out the Johns-Collins-Odham campaign in 1954. Caldwell was silent, too, three years ago when Collins whipped Bryant, Warren and Sumter Lowry of Tampa.

A LOCAL PHONE CALL TO
FRanklin 9-0103
RESERVES MY ROOM AT
NEW YORK'S IDEAL HOTEL
Miami office confirms reservation immediately.

MIDTOWN...OVERLOOKING CENTRAL PARK
Singles $8.50 to $12 • Doubles $12 to 19.50
Every room with private bath, radio. Most with TV. 100% air-conditioned for seasonal comfort.
SPECIAL FAMILY PLAN: No charge for children under 14 when sharing room with parents.
Write for booklet MFH or see your local travel agent.

BARBIZON-PLAZA
106 CENTRAL PARK SOUTH AT 6TH AVENUE

as seen on T.V.

playtex

SALE

MOLD 'N' HOLD ZIPPER GIRDLE, REGULARLY 10.95

For a limited time only . . . exciting savings on best-selling Playtex girdles and panties! Come in, let us show you why Playtex keeps you slim and smooth even after months of wear . . . holds shape, won't sag. Style shown zips on and off, has "magic finger" control panels. Also Magic Controller pullon girdle or panty (not shown); regularly 8.95 . . . sale-priced **7.95** Foundations, second, notions fourth floor miami. Available at all five burdine's stores.

8.95

BURDINE'S

BURDINE'S

blossoms forth

Shelton Stroller

EASY-CARE*
NYLON JERSEY IN OUR
SEA FLORAL
12.98

Soft as a sea-breeze, pretty as the first spring blossoms. Our fluid nylon is always on the go . . . a good packable and easy traveler, *it shakes out wrinkles, washes and drip-dries ready to wear again. Blue/green, brown/green, green/aqua, grey/coral. Sizes 10-20, 12½-22½. Daytime Casuals Shop, second floor miami. At all five Burdine's stores. Come in, write, call FR 3-1111.

PARK and RIDE FREE!

For downtown shoppers . . . park FREE at the Orange Bowl . . . ride express bus both ways FREE. 9:30 a.m. to 4:30 p.m. Monday through Saturday. (Courtesy of the Downtown Miami Business Council)

shop monday 'til 9

Keeping Up to Date

What Ever Became of . . .

DICK CONTINO—the handsome young accordionist who served a federal term for draft evasion? Dick was making up to $4,000 a week when he was called for induction in 1951. Claustrophobia forced him to flee the Army draft center, he said. Dick voluntarily surrendered after several days, was fined $10,000 and sentenced to six months for avoiding induction. Later he entered the Army and served honorably in Korea. He then returned to show biz.

Today at 29, Dick Contino is trying the second comeback of his career. He and his wife Leigh Snowden — former movie starlet — and their small daughter are living in Las Vegas where Dick is playing in a hotel lounge. Dick has also completed dramatic roles in two "B" movies, says there is a possibility of a TV series. Also in financial difficulties, Dick hopes to pay off creditors and avert bankruptcy.

Will Hold Local Exhibits

Schools Get Set For Science Fair

By PHIL MEYER
Herald Staff Writer

With the South Florida Science Fair less than three weeks away, 15 Dade County high schools will hold their preliminary fairs in the next few days.

The best projects from each school will be exhibited for three days beginning March 19 at Dinner Key Auditorium.

The students who built them will be competing for a long list of prizes topped by trips to the National Science Fair at Hartford, Conn., in May for the top two senior division exhibitors.

Other prizes include:

A UNIVERSITY of Miami $650 scholarship. The winner will be named in the spring and Science Fair award winners of previous years are eligible to apply.

FIVE-DAY cruise aboard a ship of the U.S. Navy. Male students in the 10th and 11th grades are eligible.

ENCYCLOPEDIA set — all 19 volumes of the World Book for the outstanding exhibitor in the upper half of the junior division.

TEN VOLUMES of the Book of Popular Science for the best project in the lower junior division.

In addition, first, second, third and honorable mention award winners will be named in each scientific field represented at the fair.

Schools holding their local fairs this week include:

West Miami Junior High, Monday and Tuesday; North Miami Junior, Monday through Wednesday; Nautilus Junior, Monday and Tuesday; Shenandoah Junior, Monday through Wednesday; North Dade, Tuesday; Horace Mann Junior, Tuesday and Wednesday; Citrus Grove Junior, Tuesday through Thursday; Edison Junior, Tuesday.

Carver Junior, all week; Miami Beach Junior (at Temple Beth Sholem), Wednesday through Friday; Northwestern High, Wednesday; Edison Senior, Thursday and Friday; Miami Springs Junior, Thursday; North Miami Beach Junior, Thursday through Saturday; Robert E. Lee Junior, Friday and Saturday.

EAL's Move To Be Delayed

It will be a month or more before Eastern Air Lines move into the new International Terminal, company officials said Saturday.

Delays in construction of taxiways and maintenance areas for Eastern is keeping the airline out of the area assigned to it in the multi-million-dollar building housing 22 other carriers.

Eastern will continue to operate from its own 36th St. terminal "until we are certain we can give our passengers the same conveniences and efficiency we're giving them now," a spokesman said.

A BIBLE FOR EASTER
the authorized
King James Version

Most meaningful of gifts at Easter . . . a first Bible . . . a family Bible . . . a special personal Bible. You'll find them all in our wonderful selection, all printed on World Indo-Text, loveliest of India papers.

For Young Folks, colorfully illustrated, easy-to-read editions, some with zippers . . . 2.50 to 5.00

For the Family, magnificently bound, with excellent supplements, comprehensive reference material 6.00 to 15.00

Personal Bibles, beautiful editions in a choice of superb bindings, some with zippers . . . 2.00 to 6.75

Books, second floor, miami only
also at Burdine's 163rd st.

shop monday 'til 9

BURDINE'S

BURDINE'S
blossoms forth

in our new location—fifth floor across-the-bridge

OVER 20,000 YARDS . . . READY FOR YOUR EASTER SEWING

fabric sale

20% to 50% off

BETTER COTTONS AND WASHABLE BLENDS

89c yard

Shalimar — printed cotton georgette, beautifully styled by famous A.B.C. for Easter and on. 36" wide.

Silk-and-Rayon Washable Prints — excitingly styled, in fashion's colors; perfect for that dressy occasion. 45".

100% Dacron Sheer Prints — drip-dry, truly easy care; delightful for Easter and on to summer fashions. 45".

Rayon-and-Silk — by famous maker; interesting texture, fashion colors, wonderfully washable. 45".

DRIP DRY COTTON FABRICS

49c yard

Leisure Lady — designer type drip-dry prints for dressy or all occasion fashions.

Patrician — smartly casual, beautiful crease-resistant broadcloth prints; combed yarn.

Manana — wonderful work-saving, crease-resistant prints for casual fashion; combed yarn.

Such A Touch Prints — light weight crease-resistant Everglaze cotton with soft, silky finish.

Sports Caster Prints — smartly styled linen-look cottons for a care-free summer.

Petit Pas — surface-interest, drip-dry cottons in a rainbow of exciting solid shades.

Ship 'n' Sail — drip-dry sailcloth prints for your fashionable easy-care sports fashions.

Willo — lovely printed chiffon voile, tebelized, crease resistant. Now high fashion.

Damasque — combed Everglaze cotton satin in delightful, delustered designs.

PURE DYE SILKS 1.69 yd.

Exceptional savings! Silk Prints, crepes, surahs, shantungs. Colored Silk Broadcloth. Silk Shirting Stripes, perfect for your smart shirtwaist. Silk Face Linen in rich colors. All 39" wide.

IMPORTED LINENS 1.19 yd.

Famous name dress linens, washable, crease-resistant. White, Royal, Eggshell, Sun Tan, Turquoise, Aqua, Willow Green, Kelly Green, Lemon, Peach, Pink, Rose, Red, Brown, Navy and Black.

Fashion Fabrics, fifth floor across the bridge miami. At all Burdine's stores except miami beach.

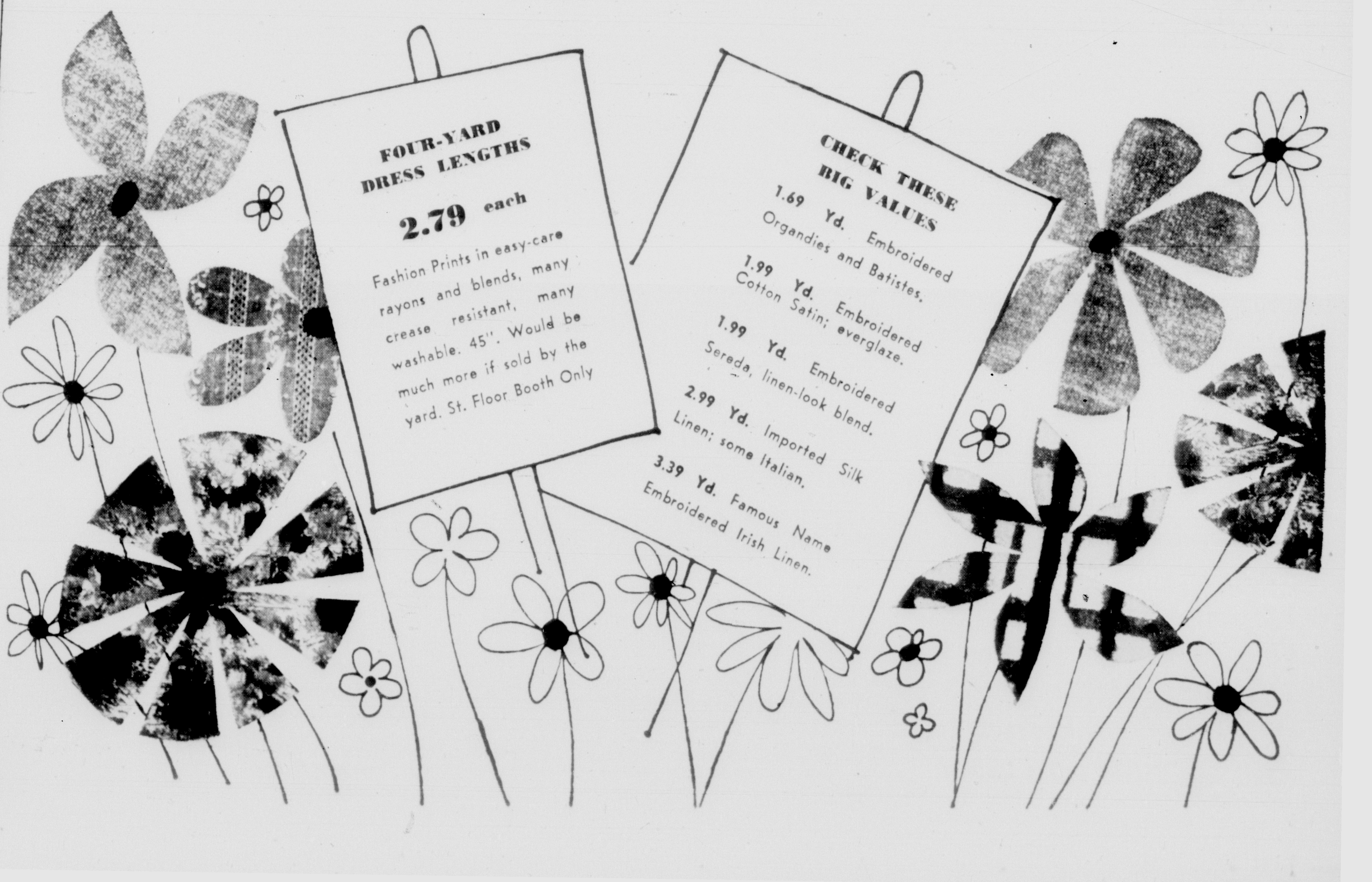

FOUR-YARD DRESS LENGTHS
2.79 each
Fashion Prints in easy-care rayons and blends, many crease resistant, many washable. 45". Would be much more if sold by the yard. St. Floor Booth Only

CHECK THESE BIG VALUES
1.69 Yd. Embroidered Organdies and Batistes.
1.99 Yd. Embroidered Cotton Satin; everglaze.
1.99 Yd. Embroidered Sereda, linen-look blend.
2.99 Yd. Imported Silk Linen; some Italian.
3.39 Yd. Famous Name Embroidered Irish Linen.

shop by phone from 8:30 A.M. — Call FR 3-1111

Spring
HOME FASHION
SHOP MONDAY 'TIL 9

RCA VICTOR

advanced engineering for

the finest in sight and sound

SEALED SECURITY CIRCUITS
Gives you greater uniformity of performance and lengthens life of set, reduces service calls.

POWER SURGE RESISTOR
automatically holds back full power until all components are warmed up. Eliminates harmful "sudden blast" of current.

229.95 mfr. list 279.95

big screen console with sealed security circuits

left: Space-saving styling makes this console perfect for "building-in". 10% brighter 262 sq. in. image from aluminized 110° tube. Push-pull off-on switch. Choose smart mahogany or oak grain finishes.

299.95 mfr. list 399.95

remote controlled console

Above left: New "wireless wizard" electronic remote control operates this 1959 console from across the room. Deluxe features include: electronic fine-tuning, security sealed circuits, power surge resistor.
Televisions, street floor, west building miami. At all Burdine's stores except miami beach.

SALE!

best values under the sun for your house in the sun

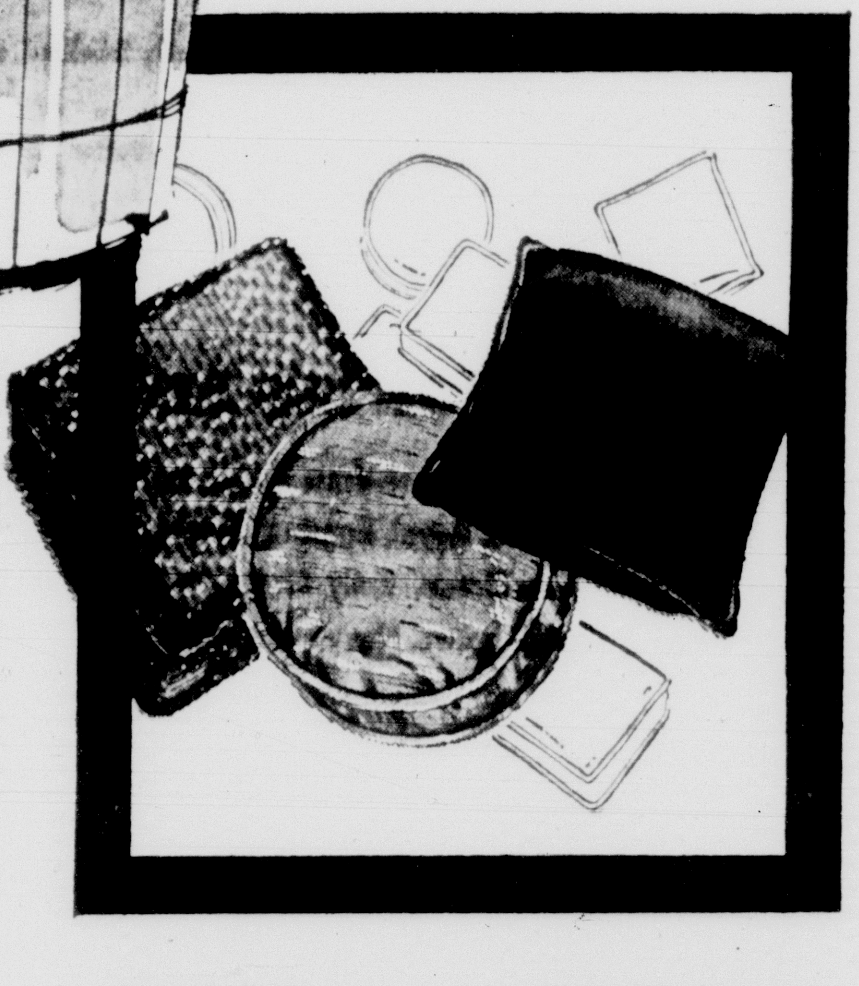

each 1.98

toss pillows give a decorator touch

Large 12" sizes in 3 fabrics; corduroy, antique satin, pop cord cotton. 3 styles; box edge square, box edge round, knife edge. Kapok filled, zippered covers. Smart colors.

Draperies, fifth floor across the bridge miami. At all Burdine's stores except miami beach

BURMA DRAPERIES

styled-exclusively for burdine's by croscill

5.88 48x63 reg. 7.88 pr.

Reduced from our own stock for this sale! Save $2 a pair on this exclusive selection. Solution dyed acetate is guaranteed colorfast, 2 years against sun-fading. For wider windows buy 2 or more pairs.
48x90 reg. 9.98 ....7.88
Draperies, fifth floor across the bridge miami. At all five Burdine's stores except miami beach

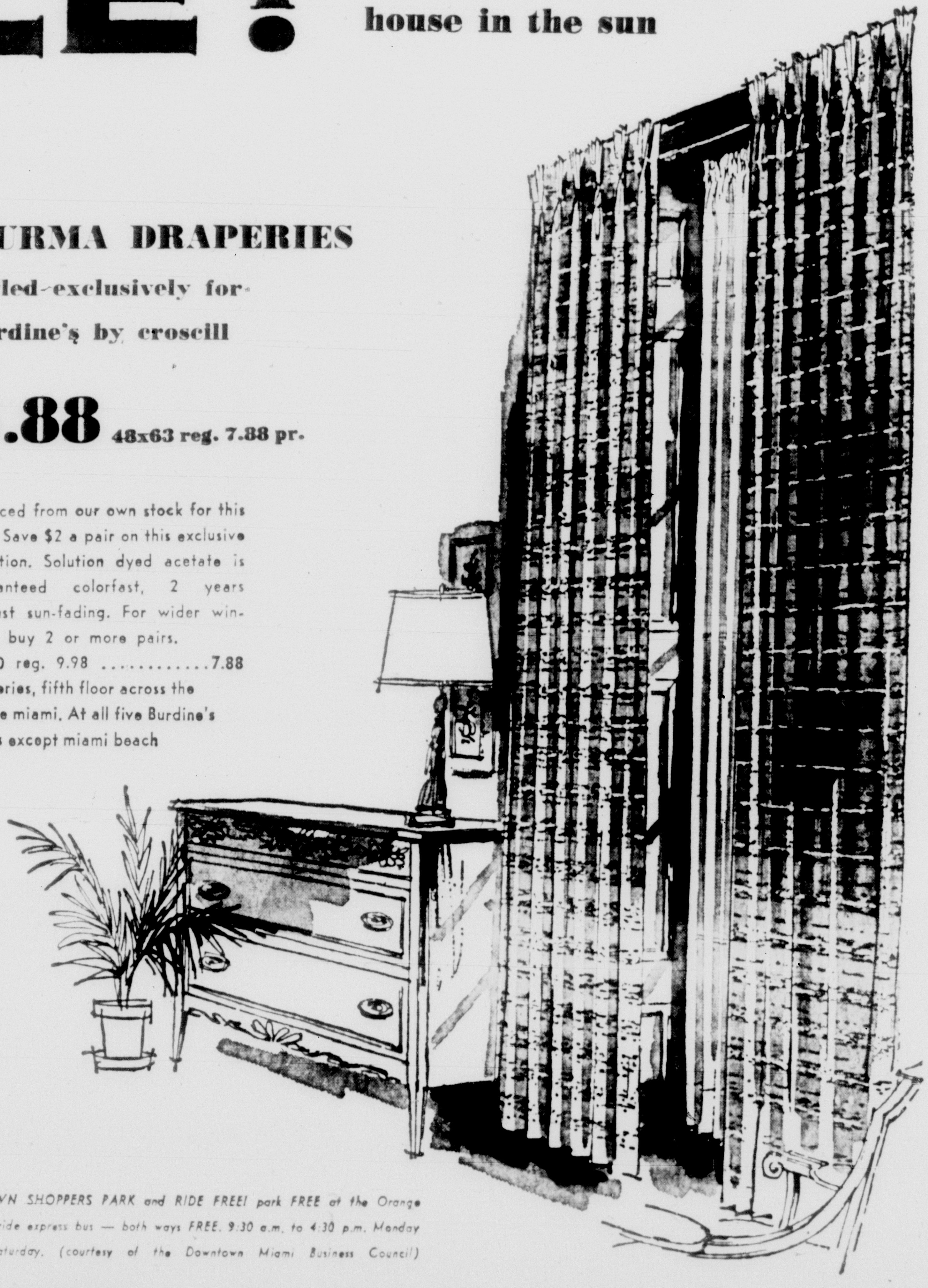

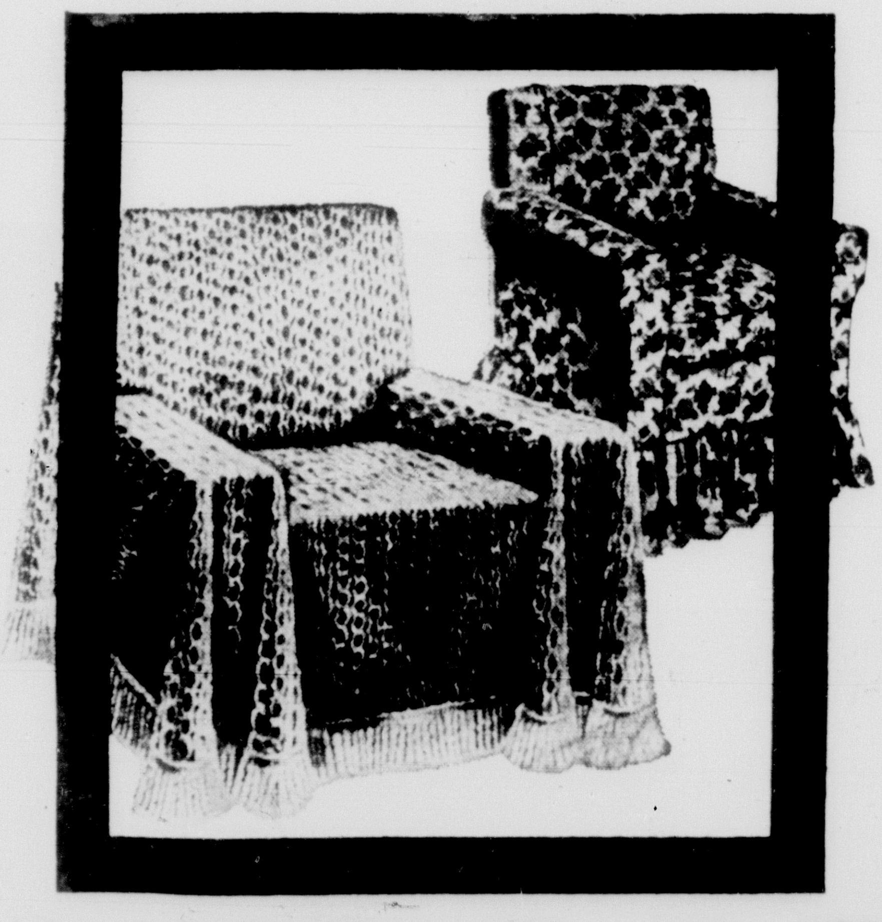

60x72 3.98

drip-dry comfy multi-purpose throws

Boucle textured throws of seamless wrinkle-proof dacron and cotton. Washable covers of a hundred and one uses, protect while adding smart accent! Long fringed edges.
72x90 size 4.98 72x108 size 5.98
Special! Printed drip-dry slipcovers are here! chairs 10.98 sofas 21.98
Draperies, fifth floor across the bridge miami. At all Burdine's stores except miami beach

DOWNTOWN SHOPPERS PARK and RIDE FREE! park FREE at the Orange Bowl . . . ride express bus — both ways FREE. 9:30 a.m. to 4:30 p.m. Monday through Saturday. (courtesy of the Downtown Miami Business Council)

miami - miami beach
163rd street - ft. lauderdale
west palm beach

BURDINE'S

shop by phone from 8:30 A.M. . . . call FR 3-1111

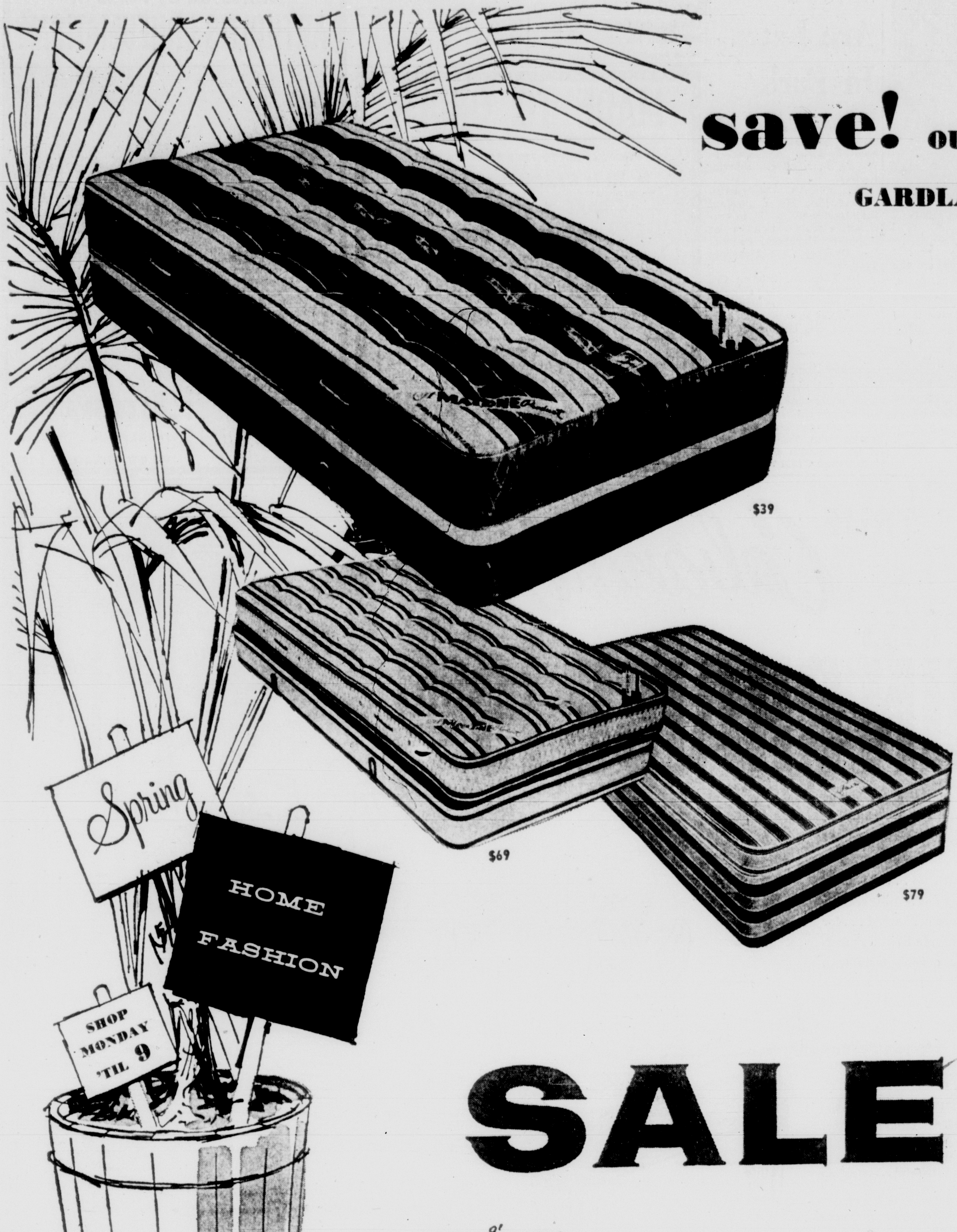

save! OUR EXCLUSIVE MALONE GARDLAND MATTRESS

$39 twin or double

Compare at 59.50! Burdine's exclusive Flexridge unit in the offset design that affords an individual coil action not found in any other type unit! PLUS miracle Strato-Fluff upholstery, lightweight, resilient, moisture resistant. Mattress or Box Spring, $39 each.

REGENCY SLEEP SET COMPLETE $69

Compare at $99! E. B. Malone mattress and box spring set! Especially climatized for Florida. Features exclusive Flexridge unit, 100% cotton felt upholstery, 8-way hand tied box spring. Sale priced!

FOAM RUBBER SLEEP SET TWIN $79

Compare at $79! Burdine's exclusive E. B. Malone 4½-inch rubber mattress and box spring set. Regular, firm in density. Never needs turning. Heavy, woven turquoise and grey ticking. Climatized for [illegible]. Double, compare at $119, sale price . . . . .

slumber shop, sixth floor miami At all [illegible]
except miami beach

SALE!

best values under the sun for your house in the sun

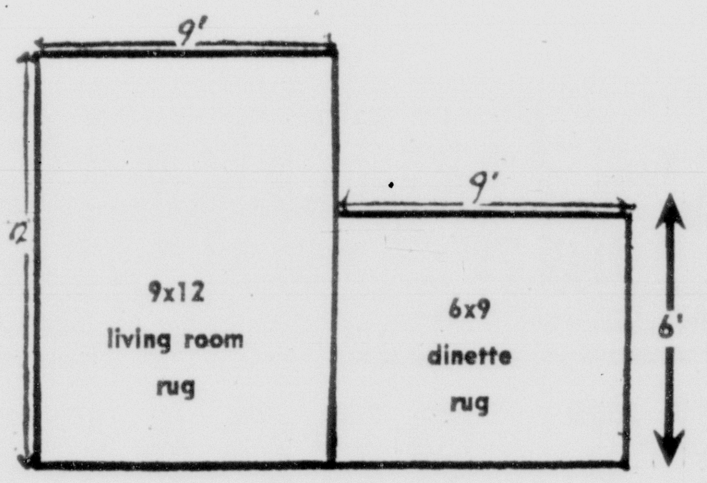

9x12 and a 6x9 } both for **$60**

sensational 2-rug value for living room and dinette

9x12 ft. HAMILTON WOOL BLEND REVERSIBLE RUGS

originally 49.95 $39

You get double wear from these reversible luxuriously blended rugs of cotton, rayon and wool. Matched designs and colors, styled right for any decor.

22"x50" orig. 3.95	....2.85	6'x9' orig. 29.95	......24.75
30"x54" orig. 6.95	....5.75	8'x10' orig. 37.95	......33.75
42"x66" orig. 12.95	...9.75	9'x12' orig. 49.95	......39.00

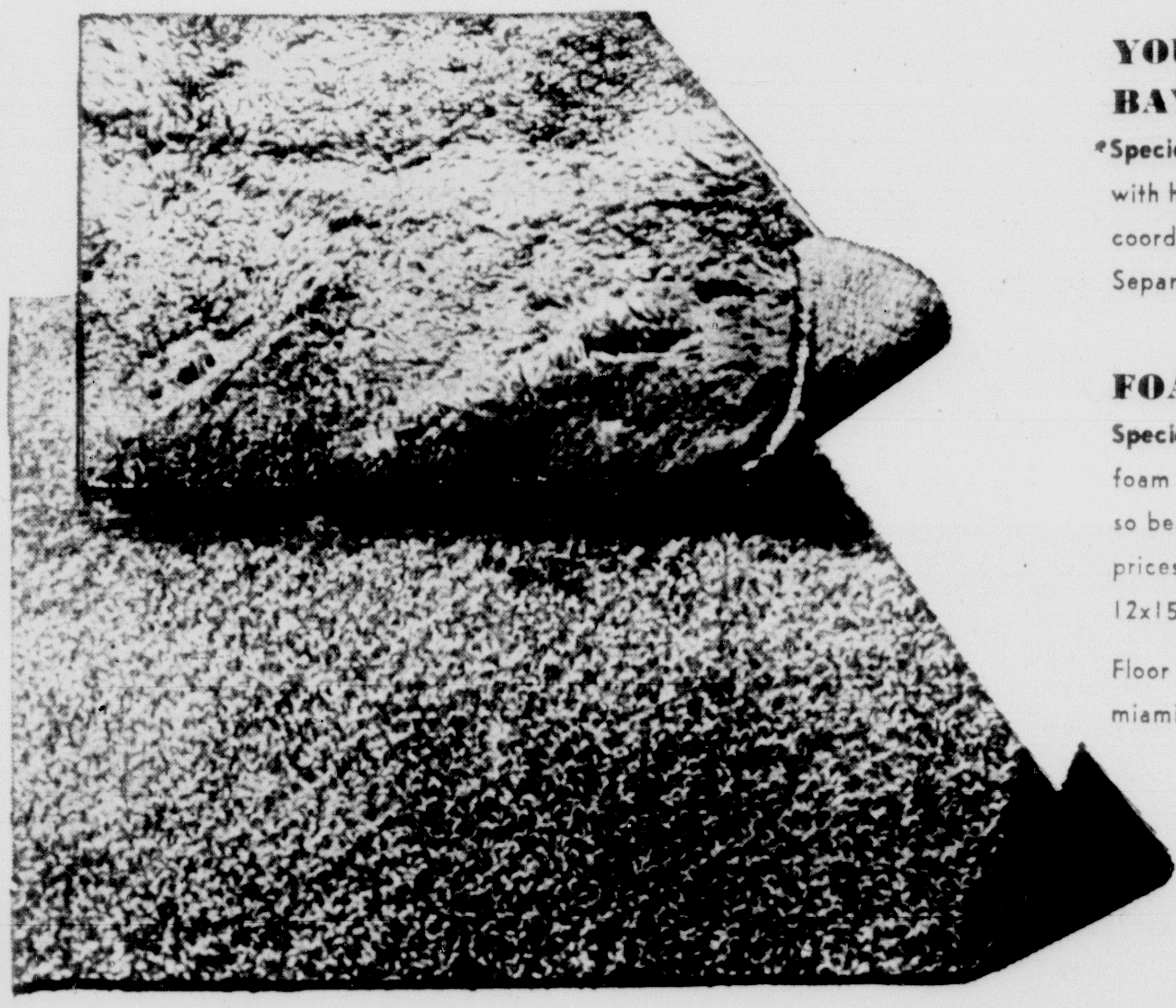

YOUR CHOICE BAYLOR COTTON

Special Purchase! Easy livin' washable cotton rugs with heavy latex backing that hugs the floor. Smart coordinating colors for every room.
Separate prices: 6x9 **21.95** 9x12 **39.95.**

FOAMTWEED

Special Purchase! Solution dyed viscose rugs with foam rubber backing. So comfortable under foot, so beautiful, too. Smart decorator colors. Separate prices: 6x9 . . . . **21.95** 9x12 . . . . **39.95**
12x15 . . . . **69.95**

Floor Coverings, fifth floor across the bridge miami. At all Burdine's stores except miami beach.

miami—miami beach
163rd street—ft. lauderdale
west palm beach

BURDINE'S

He Has a Chance At the Top Job

Gov. Meyner of New Jersey Has Proven His Ability

By JOHN B. McDERMOTT
Herald Political Writer

What chance has a "businessman" to be the next president of the U.S.?

Better than average, if his name happens to be Robert B. Meyner.

Robert B. Meyner
. . . keeps state solvent

Meyner, a Democrat, is governor of New Jersey and an attorney by profession.

However, his administration, like that of Gov. Abraham Ribicoff of Connecticut, is run on a business-like basis —a factor which is beginning to catch more than passing notice on the national political and economic fronts.

The reason?

Meyner keeps his state in the black without increasing taxes.

The other day at the Diplomat Hotel in Hallandale we asked the governor to explain his successful formula.

"We try, above all, to be frugal," he declared.

"We have fewer state employes than 45 of the other states.

"When we make an appropriation for a department or a project, we strive not only to operate within that appropriation but to save some of the money.

"We don't spend it just because it is there. We spend the full appropriation only if it is needed."

Meyner noted that his administration has come through each of the last few years with from one to three million dollars surplus.

All this is done without a sales tax or increased taxes.

What are the main sources of New Jersey's revenue?

Meyner named these:

A five-cent gasoline tax. Florida has seven cents.

A $10-$15-$25 motor vehicle tag tax. Florida's ranges from $5 to $25.

Driver licenses $3. Florida's is $1.25.

Other main sources of revenue in New Jersey include a corporate income tax of 1¾ per cent; a five-cent cigaret tax and a tax on alcoholic beverages, racing and miscelleanous corporations.

New Jersey's annual budget is about 400 million dollars compared to Florida's two-year budget for 1959-61 estimated at 716 million dollars.

Meyner said he attributes much of New Jersey's "in-the-black" operation to "careful selection of key people who have proven ability to do the kind of a job needed."

The husky New Jersey chief executive is rated as a "liberal" politically, yet he appears conservative in his "Will Rogers" type of appeal. At 50 —definitely in the preferable Presidential age bracket—he looks 10 years younger.

He is a long-shot for the Democratic nomination, just as is any politician today. But he is worth keeping an eye on.

Just Brush On Down To Vizcaya

Sport a canvas and a paint brush and you can get into Vizcaya for free today. But even if you're not an artist you can get in for almost the same price.

It's all part of a long-heralded plan to open the beauties of Dade's beautiful park to all the people, instead of just those who could spare $1.75 for a ramble in Vizcaya's formal Italian gardens.

Instead of that hefty chunk of change, the entrance fee for Vizcaya's grounds — starting today — will only be 25 cents.

For those who also want to stroll through Vizcaya's majestic palace and view the wall-to-wall collection of paintings, sculpture and tapestry masterpieces, there will be an additional dollar charged at the door.

But if you're content to look at the former Deering home from the outside, there will be plenty of painting to see on the grounds themselves.

Because besides being bargain day at Vizcaya, today will also be "Artists' Day."

Large numbers of Dade's 500 working artists — admitted free by displaying their working materials — will be scattered about the expansive grounds, recording the return of spring at Vizcaya.

The Artists' Day project, sponsored by the Dade Parks Department and the Miami Art League, will be climaxed next Sunday by a clothes line exhibition and sale of the paintings done today.

Vizcaya is located at 3251 S. Miami Ave.

Incubator's Just Fine After This

CHICAGO—(AP)—A new-born baby girl survived a rough time in the first hours of her life.

The baby, after being born at home 2½ months prematurely, revived by a fire rescue squad and surviving an auto collision that hospitalized five adults, was snug in an incubator in a suburban Evanston hospital.

The infant was born to Mrs. Ardell Daily, 32, and her husband, John, of suburban Skokie. Three firemen rushed to the home at the call of Dr. Delos R. Cozad and administered oxygen for 20 minutes before taking the baby to a hospital.

Fireman Bernard Weber, 33, was holding the infant in the rear seat of a police car when it collided with another car. He and the baby were uninjured and were taken to the hospital in another police car.

However, two policemen and all three occupants of the second car were treated at an Evanston hospital for injuries.

Washington Club Raided

WASHINGTON —(AP)— Police staged a numbers raid at the Metropolitan Club, the oldest and one of the most exclusive men's clubs here.

Raiders moving in to halt numbers betting by club employes operated in such a hush-hush fashion club members didn't know what was going on. **Neither did six employes until they were charged with operating a lottery.**

Club officials helped plan the raid. They found it disconcerting, they said, to see laborers, cab drivers and other non-members walk into the club to place bets.

THEODORE J. CRANDALL, patrolman on the Miami Beach Police force, is the winner of the week's Miami Beach Chamber of Commerce courtesy award. For his extra help in assisting a motorist obtain the necessary tools for changing a tire, Crandall was presented the $25 savings bond by the Chase Federal Savings Bank of Miami Beach.

Two Jobs Are Let In Park

Two contracts for additional development work in Everglades National Park have been awarded, according to Warren F. Hamilton, superintendent.

The Edelblut Construction Co., of Fort Myers, received the first for $83,944.67, to construct elevated trails at Mahogany Hammock, Pa-ha-okee Overlook, and Mangrove Trail.

The Eddy Construction Co., of Homestead, was awarded the second contract for construction of an equipment storage and shop building at Flamingo.

Treaty Signed

TOKYO — (AP) — The Japanese foreign office Saturday announced the signing of a treaty of commerce and navigation with Yugoslavia—first of its type with a Communist nation since World War II.

Madame Tussaud Gets De Gaulle

LONDON —(AP)— President Charles de Gaulle of France has taken his place among famous personalities of the world.

He became a wax model in Madame Tussaud's exhibition, filling a niche reserved for Frenchmen.

MADE TO ORDER

PERSONALIZED TO YOUR SPECIFICATIONS

★ HI-FI CABINETS ★ TABLES
★ BARS ★ BOOKCASES
★ DIVIDERS ★ DESKS
★ FORMICA WORK
★ "BUILT-IN" FURNITURE
★ COUNTER TOPS

GIVE US YOUR IDEAS FOR ALL CUSTOM DESIGNED WORK

KING COMPANY

3475 S.W. 8 STREET ● HI 6-6872

Tortured by Pains of
ARTHRITIS & RHEUMATISM?

RELIEF
WHIRLPOOL
BATHING

Enjoy safe, soothing, certain release from torture pains in joints and muscles with amazing portable Jacuzzi Whirlpool Bath! Simply place the Jacuzzi into your bathtub . . . millions of tiny bubbles whirling in turbulent warm waters banish aches and revitalizes your entire system. STEP OUT, EVERY DAY, FEELING LIKE A NEW PERSON!

The Benefits of Whirlpool Therapy can be Confirmed by Your Doctor . . . Ask Him!

Free Home Trial-
Rent For Month

FT. LAUD. — JA 2-1644
POMPANO—WHitehall 1-1517
W. P. BEACH—JU 5-4372

Jacuzzi
WHIRLPOOL BATH

1808 N.W. 17th AVE, NE 4-7021

TRUE *Cabana Comfort*

CYPRESS
SUN CHAISE 19.95

Pad and arm rest optional

Poolside in the finest hotels, motels, and country clubs . . . or in discriminating homes throughout the nation, you find CYPRESS . . . the name that means fine furniture. Built of the "eternal" wood . . . for years of leisure living, glamorized to a queen's taste with tropic-inspired colors and finishes. See our complete line of '59 patio pieces for settings that include all styles of tables, chairs and umbrella sets—especially our new low-height furniture settings. Write for FREE *Living Color Brochure*...today!

We ship 1 unit or 1000
completely assembled . . . anywhere

Daily deliveries in Miami,
Ft. Lauderdale and the Palm Beaches

Hotel, motel, cabana clubs contact us for quantity price lists
Special attention given to all phone orders

CYPRESS FURNITURE FACTORY

695 NORTH MIAMI AVENUE • MIAMI
Phone Orders . . . Dial FRanklin 9-0423
OPEN DAILY 8 TO 5—OR BY APPOINTMENT

Modernage PERFECT BROADLOOM COMPLETELY INSTALLED

waffle padding, and installation at no extra cost

ONLY MODERNAGE'S VAST BUYING POWER MAKES THIS SPECTACULAR OFFER POSSIBLE

VISCOSE-AND-NYLON PLAINS OR HANDSOME TWEEDS

4.79 SQ. YD. INSTALLED

Durable loop pile carpeting with built-in toughness and wear-resistance. The smart viscose-nylon blend comes in clear grey or green. Solution dyed tweed comes in beige, nutria, black and white or brown tweeds!

TYPICAL INSTALLATIONS INCLUDING PADDING AND LABOR

30 SQUARE YARDS	$143.70	MONTHLY PAYMENTS AS LOW AS $10
40 SQUARE YARDS	$191.60	
50 SQUARE YARDS	$239.50	

100% WOOL OR 100% NYLON LOOP TEXTURE CARPET

6.99 SQ. YD. INSTALLED

Seldom, if ever, will you find 100% DuPont nylon carpeting to rival this at the price . . . in luxury, richness and deep, spring loop pile. Select from 5 leading colors and 4 beautiful tweeds. The superb 100% wool carpeting comes in beige, sandalwood, off-white, green or nutria.

TYPICAL INSTALLATIONS INCLUDING PADDING AND LABOR

30 SQUARE YARDS	$209.70	MONTHLY PAYMENTS AS LOW AS $10
40 SQUARE YARDS	$279.60	
50 SQUARE YARDS	$349.50	

CAN'T COME IN? THEN SHOP AT HOME!

Here's an opportunity to carpet your entire home with superior Modernage carpeting without extra charge for labor or padding. It's an opportunity you can't afford to miss, so call the man from Modernage . . .

PHONE
PL 8-0513

Open Monday Night 'Til 9:30

Modernage Carpet
Economy Centre

MIAMI

CORAL GABLES
[illegible] Road

FT. LAUDERDALE
[illegible] Highway
ph. LO 4-8207

WEST PALM BEACH
[illegible] Highway
ph. JU 2-2505

—United Press International Photo

THIS OUTFIT worn by Kurtus Altug, six, in Portland, Ore., helps him celebrate Oregon's centennial year.

Party Gag May Cost Man's Eye

GLENDALE, Calif. —(AP)— A party guest pulled the pin on a phosphorous hand grenade early Saturday and rolled it into the living room of an apartment.

Lloyd A. Wilson, 23, clutched the grenade to his chest, dove onto a couch and absorbed the fiery explosion with his body.

He was burned seriously on his face, chest, arms and hands, and is threatened with blindness in one eye.

Police said Wilson and some friends, as a practical joke, took two grenades to a party given by Marlys Paulson, 24, in her apartment.

When Wilson saw the grenade roll in, he said, he knew there was a seven-second interval before explosion. He ran toward the apartment door but found it locked with a chain latch.

"I was counting to myself," he told police at a hospital. "I had got to five and I knew I had only two seconds to go so I did what I knew I had to."

He threw himself onto the couch with the grenade beneath him.

Burned and blinded, Wilson stumbled to a window and fell 18 feet to the ground.

The explosion seared walls of the apartment. Miss Paulson was the only other person injured. She suffered minor burns.

Annual Red Cross Campaign

Ike to Open Fund Drive

WASHINGTON — (UPI) — The American Red Cross announced Saturday that President Eisenhower will launch its 1959 drive for 95 million dollars with a special radio-television appeal.

The President's statement on behalf of the annual Red Cross drive will be broadcast over all nationwide networks at various times tonight.

Gen. Alfred M. Gruenther, Red Cross president, said some two million volunteers will begin a month long campaign Monday morning in an effort to raise 10 million dollars more than the organization raised last year. He said the drive will be the "most critical" in Red Cross history.

"With the swift pace of world events and the skyrocketing growth of the nation's population," Gruenther said; "the American Red Cross faces a bigger job with each passing year."

Trade Talks to Open

TAIPEI — (AP) — Nationalist China has agreed to Japan's proposal to open talks for a new trade pact at Tokyo March 9. The present one-year trade pact expires March 31.

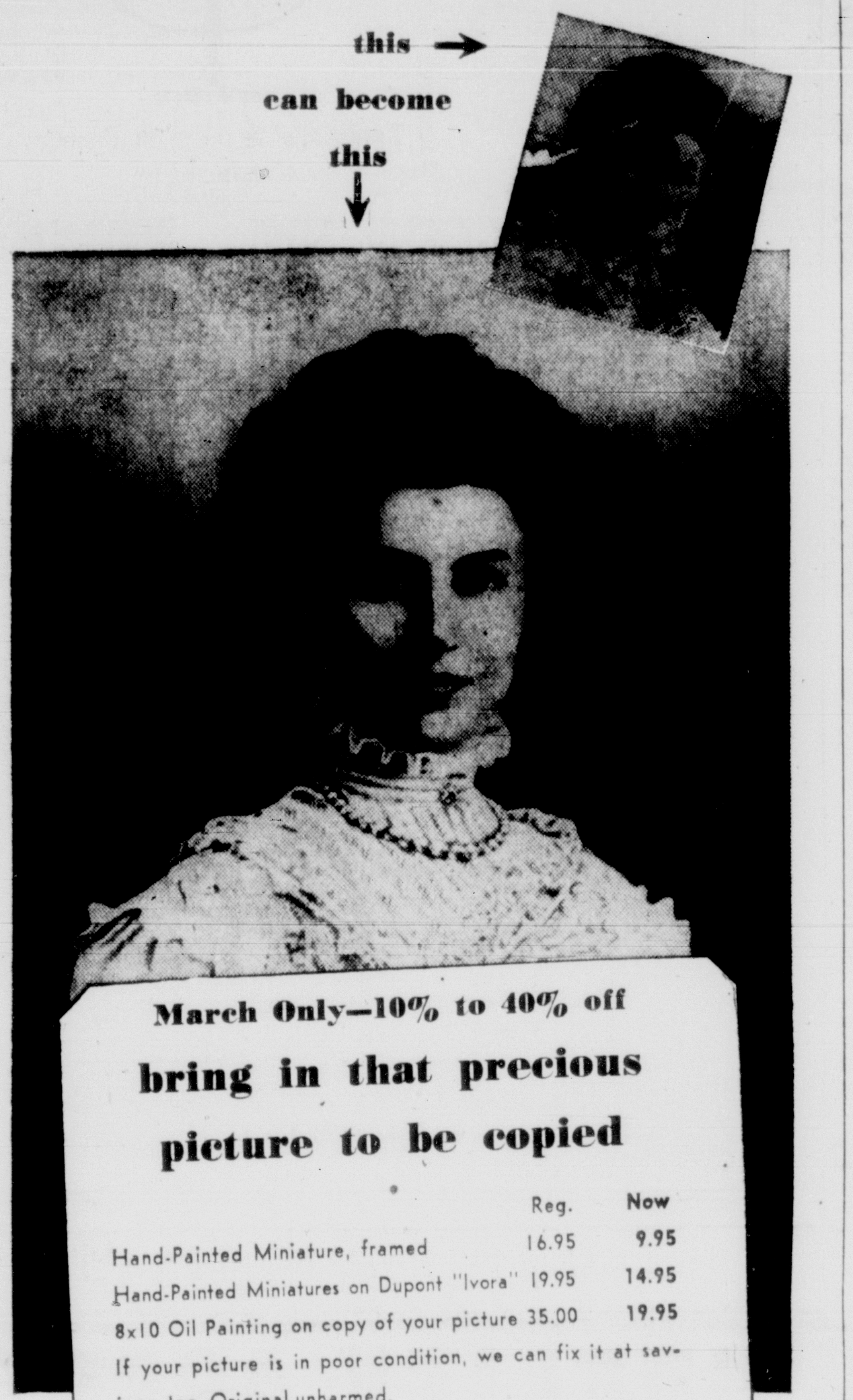

March Only—10% to 40% off

bring in that precious picture to be copied

	Reg.	Now
Hand-Painted Miniature, framed	16.95	9.95
Hand-Painted Miniatures on Dupont "Ivora"	19.95	14.95
8x10 Oil Painting on copy of your picture	35.00	19.95

If your picture is in poor condition, we can fix it at savings, too. Original unharmed.

Photo Reflex Studio, fourth floor miami only.

BURDINE'S
sunshine fashions

3 DAYS ONLY

diamond dozen on sale

Written guarantee of cut, color, weight and quality with the diamond you buy.

Buy now, pay later . . . use one of our easy payment plans. Prices plus Federal Tax. Illustrations enlarged to show detail.

1. 2 carat flashing center in platinum; baguette sides $995

2. Modern style with baguette sides total ½ carat $149

3. Center and marquise sides total ¾ carat of diamonds $249

4. Tapered sides, flashing center diamond total 1½ carat $499

12. Modern classic; brilliant center, sides, total 1½ carat $549

Exceptional values in fine South African Diamonds, selected by our expert for their fire and brilliance. Each diamond mounted in the modern manner, each specially priced for 3 days only. Fine Jewelry, street floor miami. Most of these diamonds also at Burdine's miami beach, 163rd st. shopping center, ft. lauderdale and west palm beach.

5. Bold and Beautiful 2½ carat brilliant solitaire $899

11. Fiery brilliance of 1 carat of diamonds and only $299

6. Graceful marquise diamond in modern setting $599

10. ¾ carat diamond in modern solitaire setting $275

9. 1 full carat solitaire diamond in 14K gold setting $399

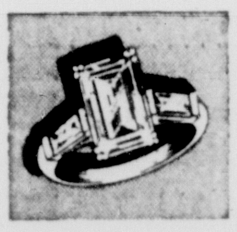

8. Emerald cut center, baguette sides, total 1 carat $375

7. Special . . . for Men. ½ carat solitaire set in 14K $179

BURDINE'S

MANLEY, LTD. CO. • TWO DISTINCTIVE SHOPS
FOR MEN IN THE HEART OF MIAMI BEACH
900 LINCOLN ROAD — 23rd ST. - COLLINS AVE.

23rd ST.-COLLINS AVE. SHOP OPEN ALL DAY TODAY SUNDAY!

entire inventory of fine men's apparel

Oxford University Clothes INCL.

NOW REDUCED 50%

all reductions made from our regular prices

WITTY BROTHERS
Makers of Fine Clothes Since 1888

100% SILK SPORT COATS
•
VIRGIN WOOL SPORT COATS
•
OUTER COATS of Fine Coverts, Tweeds
•
Every garment bears the original Witty Bros. price ticket . . . take off

50% Discount

Oxford University

- SHIRTS
- NECKWEAR
- HOSE
- RAIN WEAR
- FORMAL WEAR
- ROBES
- GIFT ITEMS

40% Discount

Oxford University Suits of Imported Worsted	$175	Now Reduced to	$87.50
Oxford University Suits of Imported Silk	$150	Now Reduced to	$75.00
Oxford University Suits of Fine Forstmann Fabrics	$115	Now Reduced to	$57.50
Oxford University Suits in Dacron Blends	$85	Now Reduced to	$42.50
Oxford University Sports Coats of Rare Imported Vicuna	$250	Now Reduced To	$125.00
Oxford University Sports Coats of Imported Cashmere	$125	Now Reduced to	$62.50
Oxford University Sports Coats of Imported Wools	$85	Now Reduced to	$42.50
Oxford University Sports Coats of Silk and Worsted	$75	Now Reduced to	$37.50
Oxford University Trousers of Imported Worsted (Beltless)	$50	Now Reduced to	$25.00
Oxford University Trousers of Fine Gabardine	$30	Now Reduced to	$15.00
Oxford University Trousers of Barathea Blended	$20	Now Reduced to	$10.00
Oxford University Tuxedos of Imported Mohair	$175	Now Reduced to	$87.50
Oxford University Tuxedos of Dacron Blends	$80	Now Reduced to	$40.00

Manley, Ltd. co.

TWO SHOPS [illegible]

Business? Generally It's Good

TALLAHASSEE — (AP) — More than 1½ million tourists streamed into Florida by automobile during January, the State Development Commission reported Saturday.

The figure does not include those who arrived by train, plane, bus or boat.

The commission said that 647,980 cars carrying winter visitors entered the state during the month. Each car carried an average of 2.5 persons. That means that 1,619,550 tourists drove into Florida.

The figures were from a survey, conducted by the State Road Department at the request of the commission. Mechanical counters and car checkers were placed on all federal and state roads leading into Florida from Georgia and Alabama. The counts were made on a seven day a week, 24 hours a day basis.

However, last winter's persistent cold may still be having its effect on the resort business here. It's likely a lot of potential visitors, nursing memories of last season's shivers, are fearful of being nipped again.

This is how things are around the state:

Sarasota — Tourist inquiries are up 25 per cent and registrations up 15 per cent over last year. However, business is still off in comparison to seasonal peaks before last winter.

Jacksonville Beach — Expecting its biggest season yet, with some tourists saying they plan to make longer visits than usual.

Fort Myers — Tourist attractions report business down 10 per cent, but traffic is about 4,000 cars a day more than last year. Dog track attendance is up and Edison Pageant of Light drew the biggest crowd in its history.

Tampa — Tourist business was off before Christmas, but has reached a normal level since. Dog track attendance is almost what it was last year.

Daytona Beach — Business received big boost from opening of the Daytona International Speedway. Improvement has been noticed since Christmas.

St. Augustine — Tourist business is off considerably, even in contrast with last year. No theories advanced as to cause.

Fort Lauderdale — January was slow, but February was much better than last year. Advance reservations are heavy through April.

Tallahassee — An inland city, it has no resort hotels. However, tourist courts report more business than any time last year.

On the whole, business is much better than last year, although improvement is spotty.

Legal Forum Slated Monday

A free legal forum will be presented by the Florida Association of Women Lawyers at 8 p.m. Monday at the Ocean Front Auditorium, 1001 Ocean Dr., Miami Beach.

Miss Gladys Irene White, Mrs. Anna Brenner Meyers, Miss Lucille Hellman and Mrs. LaVona R. Zuckerman will discuss "Landlord and Tennant," "Personal Injuries" and "Wills and Estates."

—Associated Press Wirephoto

LANA TURNER'S latest flame is Los Angeles Businessman Fred May. May has been Lana's frequent escort at Hollywood parties in recent weeks. He describes himself as "a family friend."

Extension Of Route 9 Demanded

By ROSE ALLEGATO
Herald Staff Writer

WEST PALM BEACH — How long will Palm Beach and Broward Counties have to wait for State Rd. 9?

The road, now completed in Dade County, terminates at Hollywood in Broward County. SR 9 has been designated as the route for the federal interstate highway. There's the wrinkle.

Government leaders in Dade, Palm Beach and Broward want **to see SR 9 extended through Palm Beach County in any way — as a limited access expressway or just a plain old** north-south highway.

At a Tri-County Governmental League meeting here this weekend, leaders from Dade, Broward and Palm Beach Counties complained the state was giving them the run-around on SR 9.

George Peterson, chairman of Broward County commissioners, opined: "The State Road Department has two budgets — the budget named desire and the one they use to build roads."

The league is demanding a five-party meeting to ascertain the status of SR 9, which is considered vital to transportation in the tri-county area.

The meeting would include representatives from the U. S. Bureau of Public Roads, the State Road Department, the Sunshine Parkway, the governor's office, and the Tri-County Governmental League.

Lake Lytal, chairman of Palm Beach County commissioners, said he has been led to believe Palm Beach County will have its first link of SR 9 in two years.

Canadian Visitor Struck by Car

A visitor from Canada was struck and injured critically Saturday night when she walked in front of a car in northeastern Miami.

Jeanne Minogue, 59, of Montreal, registered at a motel at 11340 Biscayne Blvd., was taken to North Shore Hospital for treatment of a fractured skull, broken arm and leg and other injuries.

Metro Road Patrol Officer Robert Kingman said the woman was struck by a car driven by Joseph A. Fourier, 43, of 555 NE 93rd St., as she crossed the boulevard in the middle of the 11300 block. No charge was filed against Fourier.

Dig That Patrons List

Nation's Capitol Will Be 'Jumping'

WASHINGTON — (AP) — Official Washington, long attuned to the spoken political word as a kind of music, is going to try its ear on some jazz starting today.

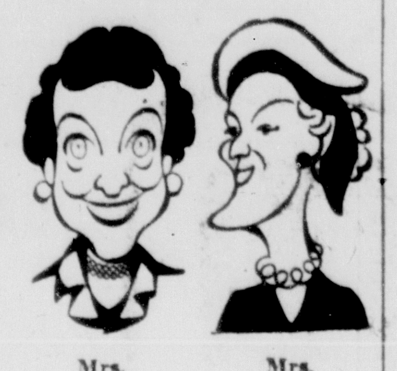

Mrs. Eisenhower Mrs. Nixon

Patrons of the Washington Jazz Jubilee include some names you wouldn't think of as cool cats:

Mrs. Dwight D. Eisenhower, Mrs. Richard M. Nixon, Mrs. Earl Warren, Mrs. John Foster Dulles, 22 ambassadors and their wives, seven cabinet officers and their wives, the chairman of the Joint Chiefs of Staff and his wife, Speaker of the House Sam Rayburn (D., Tex.).

Washington's first jazz concert with such prominent backing is being arranged by a group of congressional wives raising money for Friendship House, a settlement house on Capitol Hill. The jubilee chairman is Mrs. Richard Bolling, wife of the Democratic representative from Missouri.

A band of jazz greats will shake the rafters of a Washington hotel ballroom on the night of March 16. What Mrs. Bolling calls "an uptown level" will be supplied by the Library of Congress and the National Gallery of Art.

Marshall Stearns, literature professor at Hunter College and writer on jazz, will lecture on the subject at the Art Gallery today.

On Monday the Library of Congress will open an exhibit, "Seven Ages of Jazz," to trace its course from the early folk music to the Carnegie Hall.

Why jazz jubilee in Washington?

"We wanted something new—the benefit circuit has been so overdone," Mrs. Bolling said. "The patrons aren't jazz buffs, but they're really glad to know what it's all about."

Berlin Advice Rolls In

Let Ike Run Show Fulbright Warns

WASHINGTON —(UPI)— Chairman J. William Fulbright of the Senate Foreign Relations Committee warned Saturday night that a continuing flood of unsought congressional advice on Berlin "will cause nothing but trouble" for President Eisenhower.

"No football team can expect to win a game with every man his own quarterback," the Arkansas Democrat said.

Fulbright apparently referred to proposals by two non-members of his group, Sens. Jacob K. Javits (R., N.Y.) and Thomas J. Dodd (D., Conn.) that the committee adopt a resolution for dealing with the Berlin crisis.

Congress, he said, should leave foreign policy to the President even though everyone wants to help during the illness of Secretary of State John Foster Dulles.

Even as Fulbright spoke out, Javits and Dodd issued a joint statement urging prompt action on their resolutions. And Sen. Wayne L. Morse (D., Ore.), a committee member, came forth with a two-point stand for dealing with the crisis.

Fulbright said in a statement that "to force the President into a negotiating straitjacket or to overwhelm him—and the world — with uncoordinated and perhaps conflicting advice would cause nothing but trouble."

500,000 Rally To Shah's Side

TEHRAN — (AP) — Thousands of Iranians demonstrated Saturday in support of Shan Mohammed Reza Pahlevi. Tehran radio estimated the crowd at 500,000.

The demonstration was called to answer statements by Soviet Premier Nikita Khrushchev that the shah lacks support of the people. Khrushchev made the statement in criticizing Iran's decision to negotiate a military pact with the U.S.

SUNBURN?

Searing pain of sunburn disappears in seconds! Get that cool, comfortable feeling fast—with a tannin solution like hospitals use. No painful rubbing—just spray it on! Use it for a golden tan without burn!

TANNIC SPRAY

Best Wishes for a
HAPPY PASSOVER

Traditional Services on Premises
Conducted by

RICHARD TUCKER
The world famous tenor star of New York's Metropolitan Opera.

SHOLOM SECUNDÁ
The great conductor-composer will direct the Concord Choir.

THE Concord HOTEL
Kiamesha Lake, N.Y.
Phone: Monticello 1140

TELEPHONE:
New York CHickering 4-0771 • Chicago CEntral 6-3891
Detroit UNiversity 4-4469 • Philadelphia LIvingston 8-3660
Cleveland CHerry 1-2674 • Montreal UNiversity 1-6139

Shop The Herald Classified for Top Bargains

HIGH FIDELITY ASSOCIATES
PRESENTS A GALAXIE OF VALUES

Now, from Miami's Stereophonic headquarters, comes a cluster of stars . . . outstanding values with the very top names in sound equipment, backed by a complete service guarantee . . . This is only a partial listing of the many Stereophonic consoles, components and recorders that you will find on display. "Visit H.F.A. for anything in Stereo."

BOGEN BUDGET STEREO
Here is a quality stereo system all ready for installation in your own furniture, or build it into a wall. Supplied with all necessary cables.
BOGEN AC 200 WITH CAGE 105.95
GARRARD RC121 WITH BASE AND DIAMOND 66.60
ELECTRO-VOICE LS12 COAXIALS (2) 39.00
REG. CATALOGUE NET PRICE 211.55
★ DISCOUNT PRICE 174⁴⁰
(17.40 DOWN — 14.54 PER MONTH)

BOGEN QUALITY STEREO
BOGEN DB212 WITH CAGE 121.95
GARRARD RC121 WITH BASE & DIAMOND 66.60
ELECTRO VOICE SP12B'S (2) WITH DELUXE CABINETS 179.00
REGULAR CATALOGUE NET PRICE 367.55
★ DISCOUNT PRICE 299⁰⁰
(29.00 Down . . . 13.66 Per Month)

SCOTT DELUXE 40 WATT STEREO
SCOTT 299 AMPLIFIER/CASE 209.90
GARRARD RC88/BASE & DIAMOND (PICKERING) 89.25
ELECTRO-VOICE SP12B (2) IN BOOKSHELF CABINETS 211.90
REGULAR CATALOGUE NET PRICE 511.05
★ DISCOUNT PRICE 427⁶⁰
(47.60 Down . . . 19.22 Month)

"1515" Wollensak
STEREO TAPE RECORDER —
★ SPECIAL LOW PRICE

SCOTCH
BRAND
RECORDING TAPE

	LIST	NET
600 ft.	$2.25	$1.35
1200 ft.	3.10	2.10
1800 ft.	5.50	3.30
2400 ft.	8.75	5.25
Empty 7" reel	.75	.40
Empty 5" reel	.65	.35

★ NO LIMIT ON QUANTITY

Motorola
SH12 PORTABLE
PLAYS WITH SPEAKERS CLOSE TOGETHER
- 16 WATTS
- 4 SPEAKERS
- BALANCE CONTROL
- DUAL SAPPHIRE
PLAYS WITH SPEAKERS FAR APART
★ SPECIAL LOW PRICE

COMPARABLE DISCOUNTS ON ALL MAJOR BRANDS!
HIGH FIDELITY ASSOCIATES
MIAMI
3888 BISC. BLVD.
FR 1-2512
MON. & FRI. NITES 'TIL 9 P.M.
high fidelity
*FAIR TRADE ITEMS EXCEPTED
CORAL GABLES
1722 PONCE DE LEON BLVD.
HI 5-3714
BOTH STORES OPEN SATURDAY

LARGE DISCOUNTS ON ALL STEREO & L.P. RECORDS
RECORD BAR
3890 BISCAYNE BLVD

$AVE $AVE $AVE

REG. $1495 3 ONLY NOW $875

FREE Demonstration RIDES ON THE NEW SQUALL KING SATURDAY & SUNDAY

1 ONLY — NEW 17' CUTTER
Complete Boat, Motor, Trailer
Was $2067.50 Now $1495⁰⁰

1 ONLY THUNDERBIRD WARRIOR
Complete With 35 H.P. Motor & Trailer
$1495

USED 18' CABIN CRUISER
SLEEPS TWO
MUST SELL $200⁰⁰

10 SMALL, USED FISHING AND SKI BOATS
Sacrifice from $100

SPECIAL SALE ON ALL USED MOTORS
FROM $15⁰⁰ UP

20' ALL FIBERGLASS BOATS — DEMONSTRATORS
4 ONLY — REG. $1695 — $1295 TO $1395

MARINE SALES
15985 W. DIXIE HWY., N. MIAMI BEACH, FLA. WI 5-5441

Sunshine State Parkway Sets All-Time Record for Month

The Sunshine State Parkway's January traffic set all-time records in revenue, vehicles and mileage for that month — a good reflection of South Florida's booming tourist business. Toll gates took in $444,288.61 during the 31 days from 339,372 automobiles, trucks and motor scooters, according to Thomas B. Manuel, chairman of the Turnpike Authority. This compares with a $418,351.89 revenue in January, 1958. This was a $25,936.72 increase over revenues in January, 1958, when anti-freeze was almost a prerequisite for Florida motorists. The money came from 54,396 additional automobiles. With reduced operating expenses, Manuel said, the increased traffic meant a 16 per cent gain in net revenue for January, 1959, over the same month in '58. Most of January's big dollar boost came from private motorists who contributed $489,634 compared to $54,634 revenue from trucks.

"MIAMI STONE"
SPECIAL INTRODUCTORY OFFER
25% discount, month of March. Miami Stone is a pressure moulded stone facing designed to transfer old frame or CBS homes or apartments into modern buildings.
For Free Estimates, Call or Write
Phone HI 6-0344
MIAMI STONE CO.
2488 S.W. 17th Ave.
Miami 45, Fla.

PARK FREE! *1501 BISCAYNE BLVD.* *FR 4-7251* *SHOP MONDAY 10 'TIL* **9:30**

the store **with the florida flair**

Jordan Marsh

with your operating electric refrigerator, if it is not more than 10 years old, and is of popular make!

JUST $12 MONTHLY

specially priced
$219.95
with trade*

1959 FRIGIDAIRE deluxe 11 cu. ft. refrigerator-freezer

Full width freezer chest ● Fully insulated freezer door, opens down ● Sliding chill drawer for extra short time storage space ● Adjustable season control ● Color styled food compartment ● 2 full width aluminum shelves ● Choice of right or left hand doors ● Choice of pink, white, yellow, turquoise!

1 YR. PARTS AND SERVICE PLUS 5 YR. WARRANTY ON MECHANISM

specially priced!
$259.95

JUST $16 MONTHLY

fedders! it heats! it cools! slim! thin and low! quieter! more powerful!

- *Full 1 h.p. reverse cycle* ● *115 or 220 volt operation*
- *Automatic defrost cycle* ● *Built-in thermostats* ● *WeatherRobot heat pump*
- *Outstanding dehumidification* ● *Only 16½" high, 27" wide, 14¾" deep*
- *Flush mounting* ● *No unsightly overhang*

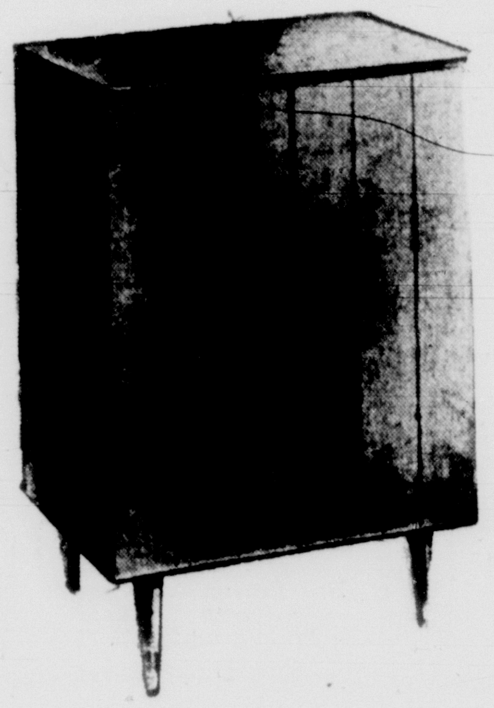

2-door record storage cabinet

34.98

- *Two tiers hold up to 200 12" l.p. albums*
- *Equipped with magnetic door catches*
- *Smartly designed planked doors!*

ALSO — Similar 100 record storage cabinet, **19.98**

HOOVER constellation cleaner

59.95

SPECIALLY PRICED! Walks on air! Complete set of attachments ● Combination rug & floor brush ● Hose stretches twice the normal length ● 1 yr. service by Hoover Co. ●

JUST $5 MONTHLY

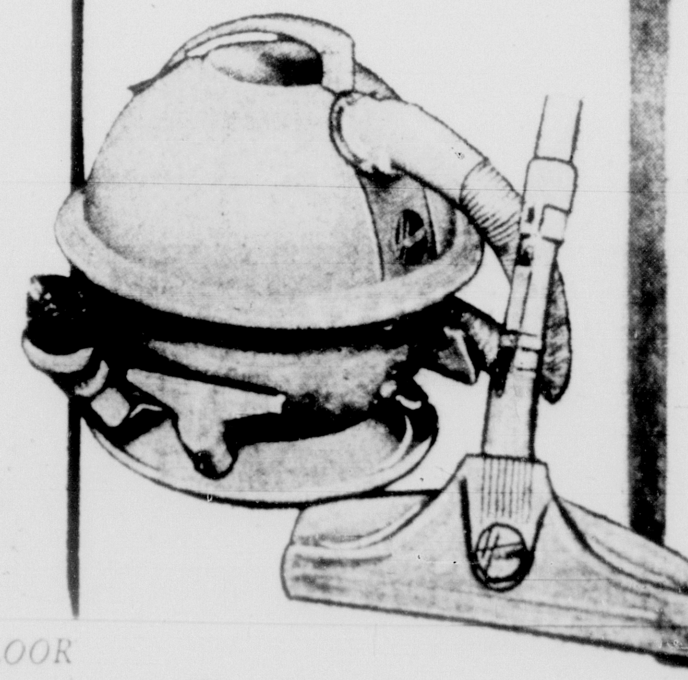

magnificent magnavox specials!

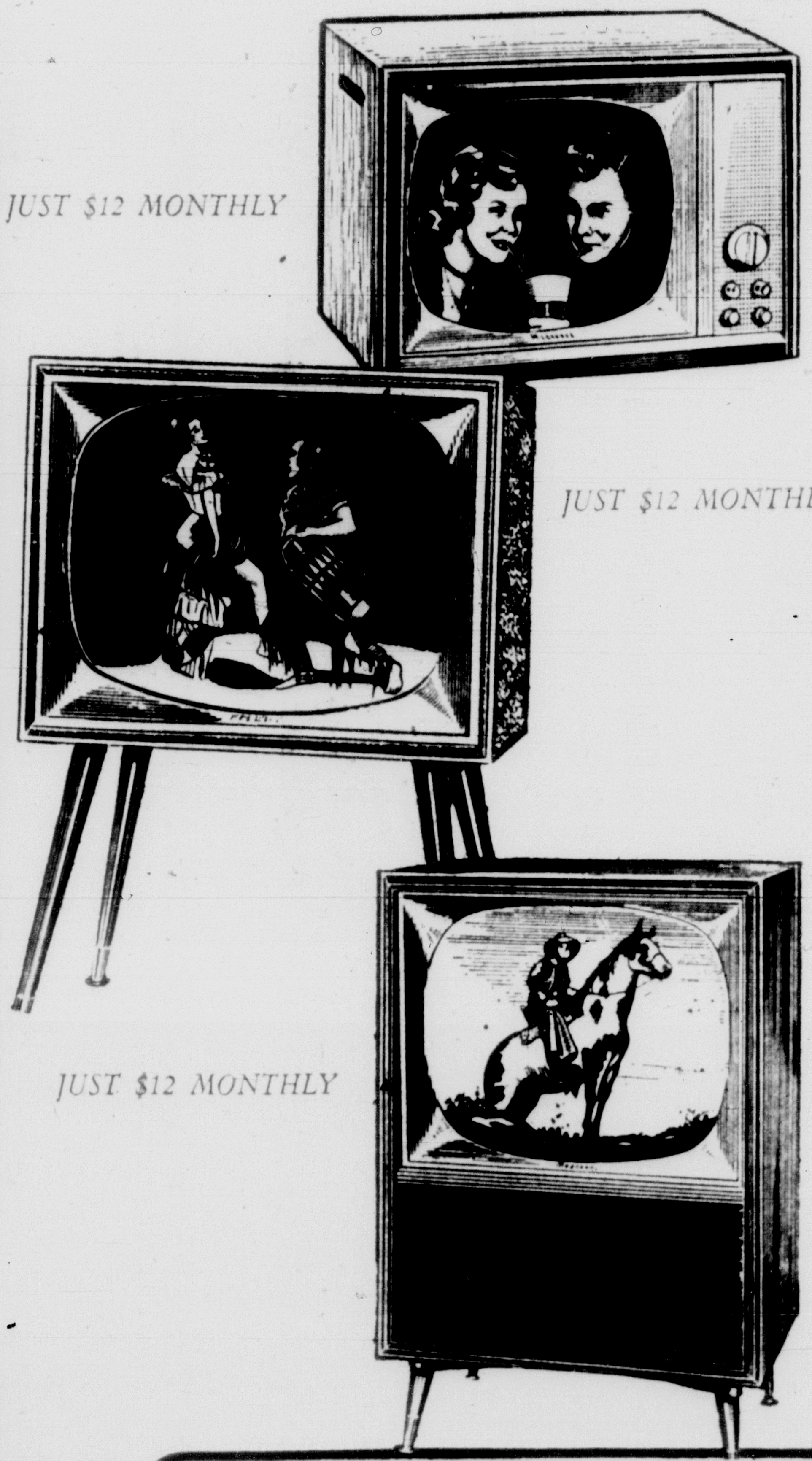

JUST $12 MONTHLY

JUST $12 MONTHLY

JUST $12 MONTHLY

MAGNAVOX portable television

159.90

- *Beautiful table model, console on its optional legs, and a portable too*
- *Compact, non-metallic furniture cabinet*
- *155 sq. in. optically filtered screen!*

MAGNAVOX 21" consolette television

188.80

- *Full transformer powered chassis*
- *262 sq. in. screen, optical picture filter*
- *Top controls*

MAGNAVOX 21" deluxe console . . . swivel base

249.90

- *Automatic picture and sound stabilizer*
- *262 sq. in. optically filtered screen and top tuning controls*

MAGNAVOX clearance on hi-fi & tv

	REG.	NOW
21" 3 speaker blonde oak console	379.50	**$257**
21" blonde Magnatex console	309.95	**$187**
Hi-fidelity cherry console	189.50	**$149**
Hi-fidelity console AM/FM radio	395.00	**$322**

MAJOR APPLIANCES, FOURTH FLOOR

If Ike Ran Against Adlai Today He'd Still Win by 1956 Margin

By GEORGE GALLUP
Director, American Institute of Public Opinion

The Gallup Poll

PRINCETON, N. J. — Repeal of the constitutional two-term limit on the presidency, now under consideration by a House judiciary subcommittee, would not be looked upon with favor by the American public at this time.

Sentiment throughout the country today runs nearly 2-to-1 against changing the amendment. Among those expressing a definite opinion, 64 per cent are opposed compared to 36 per cent who are in favor.

Gallup Poll reporters put this question to the nation's voters:

"As you know, an amendment to the Constitution now prevents a President from being elected to more than two terms. Would you favor or oppose changing this amendment so that a President could run for more than two terms?"

REPEAL 2-TERM LIMIT?

Oppose	60%	64%
Favor	34	36
No opinion	6	—

In surveys conducted prior to the adoption of the two-term limit on the presidency, the Gallup Poll always found opinion on the issue dividing sharply along party lines, with Republicans in favor of limiting the number of terms and Democrats opposed.

Now, with a popular Republican president serving his second term, one might expect party attitudes to be reversed. Such is not the case, however.

Today, 68 per cent of rank-and file GOP voters are opposed to changing the amendment, compared to 57 per cent of Democratic voters.

Age is a factor, the survey finds. Among older voters, sentiment is overwhelmingly opposed. But among young others, sentiment is close to being evenly divided today.

The vote by age groups:

	21-29 yrs. Pct.	30-49 yrs. Pct.	50 yrs. & over Pct.
Oppose	49	59	65
Favor	45	35	28
No opinion	6	6	7

One of the arguments currently advanced in favor of repeal of the amendment is that the occupant of the White House would then not become a "lame duck" President and lose political control. Members of his party would not then know definitely whether or not he would be a candidate.

This poses an interesting question: How would the Republican Party, with Eisenhower at the head of the ticket, fare in an election against Adlai Stevenson today? Has the relative popularity of these two men changed since 1956?

The answer, judging from today's survey, is "No." For, despite the gains of the Democratic party in last November's congressional races, the country "still likes Ike."

A "trial heat" survey question shows that Eisenhower, the first Chief Executive to be limited to two terms, would rack up the same landslide victory today against Stevenson as he did in 1956.

"Suppose that Eisenhower could run for a third term, and that he wished to. If he were the Republican candidate and Adlai Stevenson were the Democratic candidate, which would you like to see win?"

The results, with the undecided vote eliminated, are:

Eisenhower	58 Pct.
Stevenson	42

In defeating Stevenson for the second time in the 1956 presidential race, President Eisenhower polled 57.8 per cent of the major party vote, compared to 42.2 per cent for Stevenson.

Analysis of the survey figures reveals that, if an Eisenhower-Stevenson election were held today, the President would carry every section of the country except the South.

After voting for Stevenson in 1952, the South voted for Eisenhower in 1956.

Here is the vote by regions of the country in today's "trial heat" survey:

	Pct. Eisenhower	Pct. Stevenson
East	62	38
Midwest	59	41
South	48	52
West	56	44

Russians Use Blood From Cadavers

WASHINGTON — (UPI) — Three visiting Russian surgeons told doctors here that some Soviet hospitals are using blood from cadavers for transfusion purposes.

"It's just as good as fresh blood," Dr. Boris Petrov of the Shilfosowsky Institute in Moscow said during a visit to George Washington University Hospital.

The Russian doctors are on the last leg of a tour of American medical facilities under a government exchange agreement.

According to Petrov, blood taken from a cadaver is less likely to cause reactions in a patient receiving a transfusion than is fresh blood. About four quarts can be taken from each body and preserved for three to four weeks.

The Russian doctors said the technique is made possible by the fact autopsies to determine cause of death are routine on all patients who die in Soviet hospitals. The blood is withdrawn when the autopsy is performed.

WHY PAINT
LeRoy INC.
BONDSTONE Reg. U. S. Pat. Off.
1411 N.W. 54th ST. EASY PAYMENTS
OUTSIDE WALL COVERING FOR YOUR FRAME OR C.B.S. BUILDING
OX 1-6242

TREE RIPENED
NATURAL COLOR
SEEDLESS ORANGES
PINK or WHITE GRAPEFRUIT
Approx. 30 lbs. of Fruit
Each Shipment is GAILY DECORATED
$4.49
LIMITED TIME ONLY!
PRICE INCLUDES EXPRESS
MIAMI'S LARGEST REGISTERED PACKING HOUSE
PHONE OR MAIL YOUR ORDERS TO MIAMI'S MOST PROGRESSIVE PACKING HOUSE
Bel-Aire FRUIT CO., INC.
Bonded Shipper
Member Miami-Dade County Chamber of Commerce
7526 N.W. 7th Ave. Phone PL 7-8632 Free Parking
Open Daily 9 A.M. - 9 P.M. Sunday 'til 5

FREE Leica®
DEMONSTRATION & CLINIC
MON., MAR. 2nd, 11 A.M.-9 P.M.
(at Gilpin's — 144 N.E. 1st Ave. Store)
MR. RALPH WOOD
Regional Sales Manager and Factory Representative for
Leica®
will be here to demonstrate and answer any technical questions you may have.
FREE LEICA PAMPHLETS
Showing Complete Line
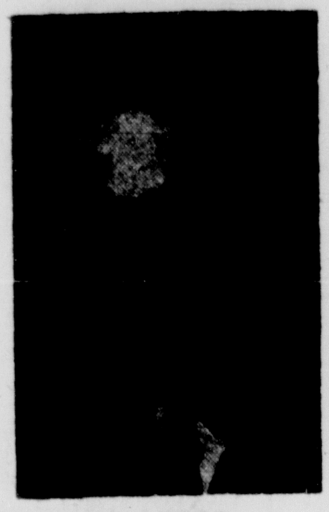
MR. WOOD
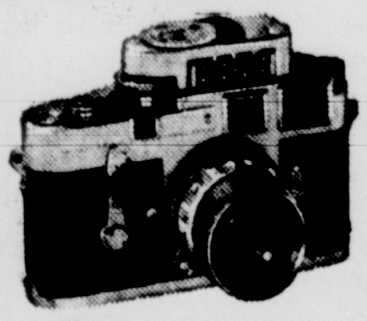
YOU ARE INVITED
to examine the finest 35mm cameras ever made. See the complete line of accessories & latest Leica equipment.
MEMBER DOWNTOWN PARK-SHOP INC.
PARK Free While You Buy
Gilpin's
HOME OF CAMERA BUG
144 N.E. 1st AVE. Phone FR 1-8677
159 S.E. 1st ST. Phone FR 4-0463
OPEN MONDAY 'TIL 9 P.M.

act now to...
IMPROVE YOUR HOME

- ADD A BEDROOM
- SCREEN ENCLOSURES
- CARPORTS
- AWNINGS
- FENCES
- PATIOS
- RE-ROOFING
- PAINTING
- LANDSCAPING

60 MONTHS TO PAY — FHA TERMS
NO DOWN PAYMENT
CBS construction with awning or jalousie windows, hardwood & terrazzo floors.
WE DO WORK ANYWHERE IN DADE COUNTY
Call today, Sunday, or any day for FREE ESTIMATES
BILT-RITE CONSTRUCTION CO., INC.
7002 S.W. 87th AVE.
Phone MO 1-2611 Day or Night

OPEN TODAY 12-6
FURNITURE WORLD
WEEKDAYS 9 TO 9
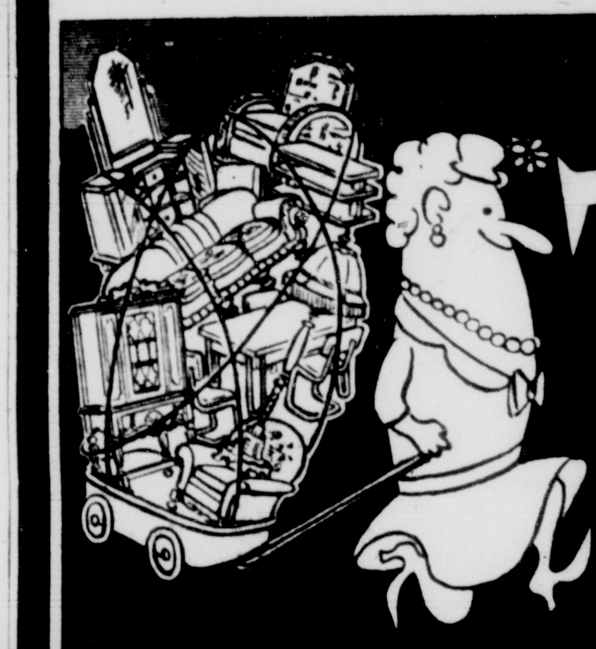
TRADE-IN SALE!
UP TO $50 For Your Old LIVING ROOM SUITE
UP TO $60 FOR YOUR OLD DINING ROOM SUITE
UP TO $20 FOR YOUR OLD SLEEP SOFA
UP TO $50 For Your Old BEDROOM SUITE
UP TO $20 FOR YOUR OLD DINETTE
UP TO $10 FOR YOUR OLD MATTRESS
UP TO $20 For Your Old CHAIRS
Get the new furniture you've been wanting at Furniture World. We will accept your old furniture as the down payment . . . then you can pay the balance in easy monthly installments. Save now during this fabulous sale.
TRADE-IN Special: BEDROOM SUITE Bed, Chest, Dresser & Mirror $89 Price Without Trade $139
TRADE-IN Special: 3-PC. SECTIONAL Foam Rubber Choice of Colors. $139 Price Without Trade $189
TRADE-IN Special: SOFA & CHAIR Massive Modern Style. Colors $89 Price Without Trade $139
TRADE-IN Special: DINING ROOM Table, 6 Chairs, Buffet, Hutch $219 Price Without Trade $279
TRADE-IN Special: 7-PC. DINETTE Large Table, 6 Chairs, Formica Top 59.98 Without Trade $79
TRADE-IN Special: HOLLYWOOD BED Innerspring Box Spring & Mattress 29.95 Without Trade $39.95
TRADE-IN Special: SLEEP SOFA Beautiful Style & Colors 49.95 Without Trade $69.95
TRADE-IN Special: LARGE DESK 3 Drawers, One Side 24.95 Without Trade $29.95
TRADE-IN Special: CLUB CHAIR Grade A Covers 19.95 Price Without Trade 39.95
TRADE-IN Special: ROCKER Foam Rubber Solid Comfort 59.95 Price Without Trade $79.95
Furniture WORLD
TAKE 2 YEARS & MORE TO PAY
ARRANGE YOUR OWN DEPOSIT
805 N.E. 125th St.
5706 N.W. 7th Ave. 1 Block From Shell's Market
19705 N.W. 2nd Ave. U.S. HIGHWAY 441 (STATE ROAD 7)

NEAREST... BY FAR!
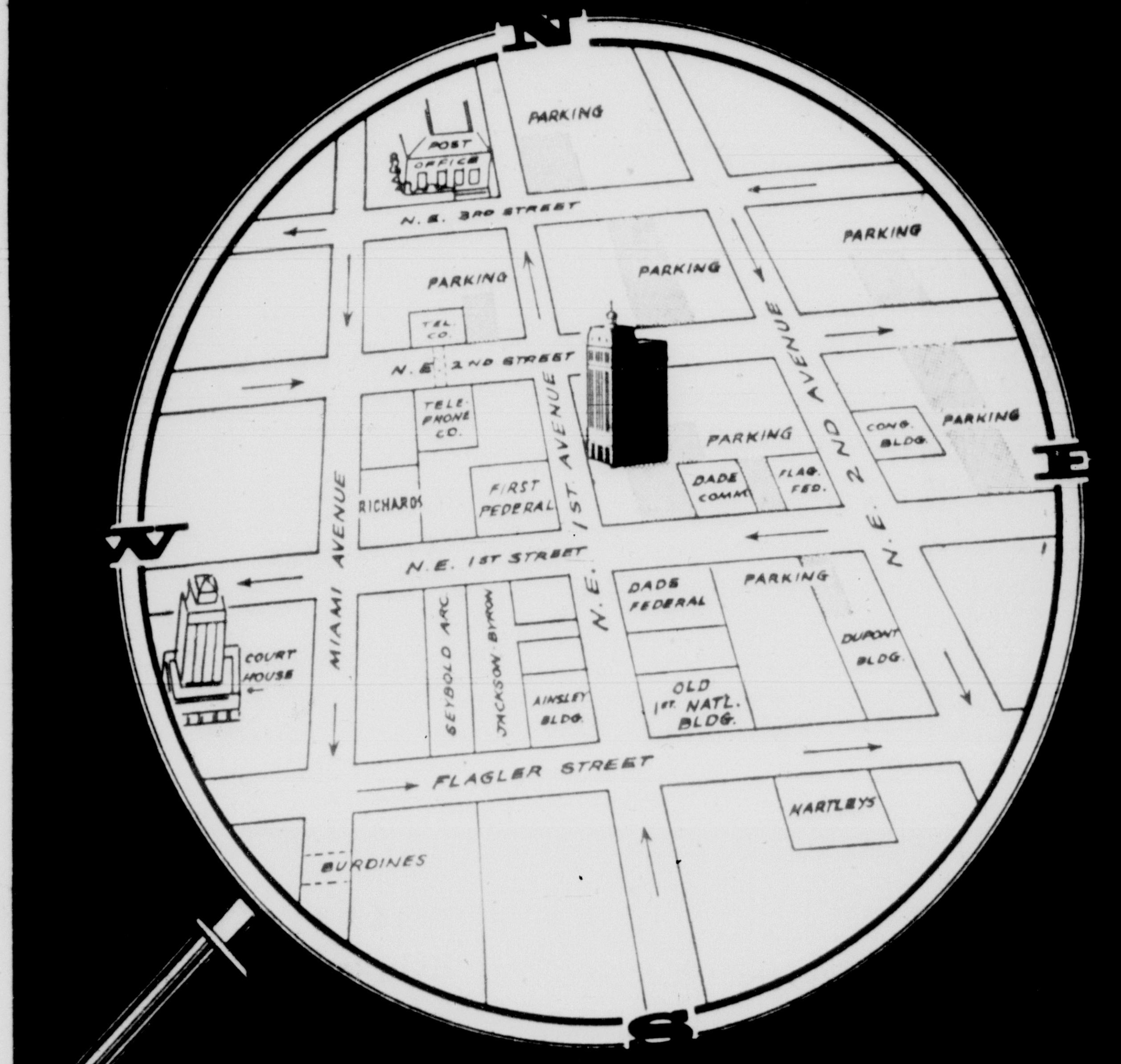

When it comes to convenient downtown banking, Metropolitan should be your choice.
Within two blocks you'll find most major department stores and office buildings as well as the Courthouse and Main Post Office.
And in addition to Metropolitan's friendly, courteous service its customers receive an hour of free parking at any of several conveniently located Downtown Park and Shop lots.
MEMBER DOWNTOWN PARK—SHOP INC.
METROPOLITAN BANK OF MIAMI
In the ♥ of Downtown Miami
117 N.E. FIRST AVENUE • PHONE: FR 1-9641
PARK FREE FOR ONE HOUR
MEMBER: FEDERAL RESERVE SYSTEM • FEDERAL DEPOSIT INSURANCE CORPORATION

What Got Campy's Son Off Base?

Roy Campanella

David Campanella

NEW YORK — (UPI) — Why did Roy Campanella's son, David, "jump the track," as his shocked father phrased it?

When any child jumps the track into crime, according to family-life experts, parents should ask—was he "forced" off?

Did Dave Campanella, for example, these experts ask, find living up to a father who is an "idol of America" too much? Did he feel a compulsion to assert his own identity by pulling away from his father's shadow, even to the extent of gang leadership and robbery?

Campanella said David had everything he wanted. Was "everything" not enough, or was it "too much?"

Did Campy's catastrophic accident and destruction of his brilliant baseball career somehow trigger David's breakout from the norm?

Or, is the answer a much simpler one — just that he's 15, an adolescent?

Adolescents are rebels, according to Clark W. Blackburn, director of the Family Service Association of America.

"Adolescence is an age of rebellion against parents most of all. And in that rebellion the adolescent frequently seeks to be on the opposite side of what the father stands for."

Tagging David a juvenile delinquent horrified Roy Campanella, who's crusaded against delinquency through the years. He said:

"That's why I'm so upset by all this. I've lectured in schools and before youth groups all over the country. Whenever I spoke to boys who had been in trouble, I asked them to think—why? I made them think about themselves and about why they did these crazy acts. Now I have to ask Dave why.

"The boy has everything. I don't pick his friends. I leave that up to him."

David was with one of his friends when he robbed a drugstore. "We were a couple of jerky kids," he told police. "We were acting crazy."

Mrs. Ruthe Campanella, his mother, feels David's problem is being blown up out of all proportion because his name is Campanella.

"Don't think it's been easy for David these last few weeks or during the whole time he was growing up—with Roy in the public eye and all.

"I get so upset because some of this is so unfair. But when your name is Campanella, you're not supposed to blow your top—whether you're a 15-year-old boy or even if you're his mother."

A. D. Buchmueller, director of the Child Study Association of America, takes the view that adolescent rebellion happens in good poor families, in good wealthy families and in just about every kind of family—regardless of the social or economic level.

"Sometimes the stress on children of prominent parents, however, is greater than it would be if the parents weren't prominent. These children have more difficulty because of the notoriety. It's public knowledge when they get into trouble because whatever they do—good or bad—they are more prominently viewed."

Adolescent rebellion, according to Buchmueller, is simply an attempt by children to assert themselves in an adult world. He said some youngsters struggle more than others, but that all of them have the same aim: Asserting themselves as individuals.

Both Blackburn and Buchmueller said it would be presumptuous to analyze the case of David Campanella without a long study of the boy.

"But generally," Blackburn said, "it is difficult at any age for a child to live in the shadow of a father who is great. And it is difficult often when a catastrophic illness occurs in a family, taking up its time, attention and resources. There is a strain on emotional resources, too."

• PEOPLE •

—Associated Press Wirephoto

FAMILY ADDITION of Rock 'n' Roll Singer Jerry Lee Lewis and his 14-year-old wife, Myra, is shown by the proud parents in Ferriday Hospital, Ferriday, La. The boy, as yet unnamed, was born Friday after the Lewises raced from nearby Baton Rouge so the baby could be born in Myra's home town.

* * *

Altrincham Raps Royalty Again

By the Associated Press

LORD ALTRINCHAM sounded off at the British monarchy again and said he was encouraged because people don't get as mad at him as they used to. He once said the speaking style of Queen Elizabeth II was schoolgirlish.

Now in the March issue of the National and English Review, his Conservative magazine, the young peer asked whether the monarchy was going to remain "basically an upper-class and United Kingdom institution."

Answering his own question, he wrote "neither the class barrier nor the national barrier has yet been broken. Some gestures have been made, but they are nothing like enough."

* * *

Ike's Doctor Reaches Rome

DR. PAUL DUDLEY WHITE, President Eisenhower's heart specialist, arrived in Rome by plane from New York Saturday en route to Egypt to lecture at schools of medicine.

* * *

Audrey Returns To Mexican Job

AUDREY

ACTRESS AUDREY HEPBURN, who fractured two vertebrae when thrown from a horse last month, is flying back to Durango, Mexico.

She will resume work on "The Unforgiven" after a week's rest there.

Her husband, Mel Ferrer, is accompanying her on the chartered hospital plane.

* * *

Anna's Mama OKs Marriage

Anna Maria

GHETTI has given her blessing to the marriage of her daughter, Singer **Anna Maria Alberghetti,** to Composer - Conductor **Buddy Bregman.**

The 22-year-old singer's mother is sending out the wedding invitations and will give a reception after the April 2 ceremony in Hollywood.

Mrs. Alberghetti said Feb. 10 she planned to be sick the day of the wedding. She said she objected because Bregman, 28, has been married previously.

Singer and Wife Settle Affairs

SINGER SAMMY DAVIS JR. and his estranged wife, **Loray,** have reached agreement on temporary alimony, reports Davis' attorney in Santa Monica, Calif.

CONSOLIDATE YOUR DEBTS

$1,000	$20 Month
$1,500	$25 Month
$2,000	$30 Month
$2,500	$35 Month
$3,000	$40 Month

NO BALLOON up to $25,000

ROBERT H. KURLAND
MORTGAGES & INSURANCE
HI 5-3763

CEILINGS INSTALLED

Low Cost!
One-Day Installation
No Fuss
No Muss
No Dust

$39.95
10'x10' Room Size
•
Labor and Materials

Free Estimates — Call Anytime

MIAMI CEILING CO.
UN 5-8073 • UN 5-3764

WANTED!
OBSOLETE—RUSTY—LEAKY
WINDOWS

Pro-Tect-U, with 25 Years Past Experience, is noted for its A1A Installations on replacing Obsolete Windows in Residences, Apartment Houses & Commercial Installations.

FHA TERMS
Free Estimates

The ORIGINAL Jalousie
PRO-TECT-U
4525 Ponce de Leon, Coral Gables
Ph. MO 7-5681

3 STORES
FREDERICH'S
DISCOUNT Savings Centers

62nd St. & 7th Ave.
183rd St. & 7th Ave.
STORE HOURS: Weekdays 7:30 A.M. - 10 P.M.
Sundays 7:30 A.M. - 7 P.M.

WATCH FOR FREDERICH'S
NEW STORE OPENING
WEDNESDAY, MARCH 4th
2020 WILTON DR., WILTON MANORS
FT. LAUDERDALE

HOMOGENIZED OR PASTEURIZED
FOREMOST GRADE 'A'
MILK
HALF GALLON 39c

OPEN SUNDAY 7:30 A.M.
CIGARETTES
2.19 REGULARS FULL 10 PAK CARTON
ALL POPULAR BRANDS
2.29 KING SIZE & FILTERS CARTON

ITEMS BELOW SOLD IN DADE COUNTY STORES ONLY
Pre-Easter SALE

QUANTITIES LIMITED
DOORBUSTERS
SALE STARTS 7:30 A.M. SUNDAY

1.29 BLOUSES 67¢
Sleeveless, women's 32-38

2.98 BLOOMERALLS $1
Women's 1-pc., S-M-L

1.00 SUN HATS 2/$1
Men's & women's styles

1.97 SAV-FAIR SHEETS $1
81x99 Muslin

DOORBUSTERS SOLD AT 183rd ST. ONLY

4.98 DINNERWARE SET 1.66
16-pcs., white Adonna Pattern

3.98 PERCOLATOR 1.44
8-cup, heavy gauge Aluminum, copper tone top

USUALLY 3.98
'DAN RIVER' WALK
SHORTS
- MEN'S SIZES S-M-L
- WOVEN FABRICS
- STRIPES, CHECKS, PLAIDS, SOLIDS

1.99

USUALLY 3.98
GIRLS' BETTER
DRESSES
- COTTONS
- ASSTD. PATTERNS
- SOLIDS
- 7-14
- ALSO 3-6x ... 1.81

2.68

USUALLY 3.98
WOMEN'S COTTON
CO-ORDINATES
- SIZES 10-18
- BLOUSE WITH PEDAL PUSHERS
- OR BLOUSE WITH SKIRT

2.86

USUALLY 2.98
MEN'S WASH N' WEAR
SPORT SHIRTS
- DAN RIVER FABRICS
- SHORT SLEEVES
- ASSTD. PATTERNS
- SIZES S-M-L

1.33

USUALLY 2.98
BOYS' WASH N' WEAR
PAJAMAS
- SHORT SLEEVES
- ASSTD. PRINTS
- STRIPES
- SIZES 6-16

1.91

USUALLY 4.98
FROM FAMOUS MILLS
MEN'S IVY LEAGUE
SLACKS
- POLISHED COTTONS
- CAVALRY TWILLS
- STRIPED CHINOS
- BROKEN SIZES
- CUFFED

1.99

USUALLY 16.99
EARLY SEASON SPECIALS
12" BELCO FAN
- ADJUSTABLE
- TWO SPEEDS
- G.E. MOTOR
- AIM IN ANY DIRECTION

12.68 With Stand

USUALLY 39c EA.
HALF GALLON PREMIER
REFRIGERATOR PAK
- PINK
- YELLOW
- TURQUOISE
- ALL PLASTIC

5/99c

USUALLY 16.95
AMES PORCH N' PATIO
CHAIRS
The chair with a floating, relaxing feeling
Magic Plastic webbing always returns to natural shape. Black or brown metal frame.
$6

HOUSEWARES SOLD AT 183rd ST. ONLY

Aw Rats! There Are 800,000 in Dade

By TOM LOWNES
Herald Staff Writer

YOU DIRTY LITTLE RAT!
NOW LET'S DON'T GET PERSONAL!
DAVE CROSS

Dade County has about 800,000 rats—and that's good.

At least, according to Dade's superintendent of rodent control, Charles E. Brettell, it's better than most cities.

"We have about one rat per person here, which is way below the national average of almost two rats per person," said Brettell, who views life as a great battle between Man and Rat.

* * *

RAT KILLER Brettell and his four full-time assistants haven't actually counted all the rats in the county but they've made some mighty thorough samplings.

Once, back in 1946," they trapped more than 500 rats to count the fleas on them. Then they counted the germs on the fleas.

If you're worried about where to find your own personal rat, Brettell suggests you look around on the county's docks, trash dumps, warehouses—or even your own home.

"Wherever you actually see a rat you can be sure there are at least eight more," said Brettell.

With only one rat per person, Brettell said Saturday, Dade has its rodent situation under control.

"Back in 1942, when they formed the Rodent Control Department, Dade had about 50 to 60 typhus cases a year. Now we average less than one case a year."

The little buck toothed fellows don't actually cause typhus, Brettell said, but they carry the fleas that do. They also carry about 18 other disease-causing parasites.

* * *

"BUT WE'LL never be able to get rid of all the rats down here," said Brettell. "There are too many good breeding factors — warmth, water, food, hiding places. Everything is in their favor.

"The real trouble with them," said Brettell, "is that they have no commercial value. If someone could figure out a way of using all the rats, people would go out and trap them tomorrow."

"But rats are good for nothing. And they must know they're no darn good because they always travel under cover—edging against walls."

And mice—which are included in the 800,000 figure—aren't much better in Brettell's book. They don't carry as many disease germs as rats but they do more economic damage.

Rodents of all kinds, Brettell pointed out, do more than a million dollars spoilage-damage a year in Dade and more than two billion dollars damage yearly throughout the country.

The three main weapons — besides cats — in the Great War Against Rats: red squill rat poison, an old standard; "warfarin," an anti-coagulant developed by and named after the Wisconsin Alumni Research Foundation; and "Ten-Eighty Sodium Fluoroacitate," which is so deadly that only expert ratters can obtain it.

* * *

RATS, for their part, come in assorted varieties and sizes, including the large brown Norway rat, the smaller black Ratus Ratus rat, the Alexander or Roof rat, and the Fugiverous rat which lives in trees and eats only fruit.

"I think it's important for people to know more about rats so they can attack them effectively," said Brettell.

"Most of our work is in public places," said Brettell. "Last August we put on an extensive campaign along the entire Dade shoreline.

"We used a police patrol boat and more than 20,000 red squill torpedoes."

Surly Sons Are Bitter

Dad Turns 3 Tough Kids Over to Court for Action

OAKLAND, Calif.—(AP)—Richard Paulisich, 41-year-old jeweler and the father of six, filed a complaint of "incorrigibles" against three of his sons in Juvenile Court.

He charged they ignored him, threatened him and recently threw stones at him. The boys are 13, 15, and 16.

"In the last couple of years," said Paulisich, "they've been getting worse and worse. I don't know why. They could be good boys. I want them to get straightened out before they get into serious trouble."

Paulisich accused his sons of having drinking and gambling parties in his home. He said they threatened him when he objected.

He and his wife, Wilma, 46, have three other children, two girls, 12 and 14, and another boy, six.

Police said the three older boys were surly and bitter when taken to Juvenile Hall pending a hearing. One muttered: "We'll get even."

Spinella's Home Going

The once-elaborate home of deported racketeer Mike Spinella, on Allison Road, Miami Beach, will be sold for $39,000.

Federal Judge Emett Choate agreed that the sale should take place after the receiver for Spinella properties in this country reported an offer of $39,000.

A U.S. attorney said the government, which is pushing tax claims against Spinella, had no objection to a private sale.

Car-Stripper Was Particular

MILWAUKEE —(AP)— Frank Reszel reported to Milwaukee police that when he went to get his automobile he had parked near his place of employment he found only one thing missing. Thieves had taken the radiator.

A FREE SERVICE
RECORDING OF PERMANENT FAMILY RECORD
CALL HI 5-2555
THE Vista MEMORIAL GARDENS

TERRIFIC SALE!
CLEARANCE

40,000 YARDS
DRAPERY
AT A FRACTION OF ORIGINAL PRICE
WAY! WAY! WAY! DOWN!

ALWAYS
5,000 YDS. ON HAND
AT 49c YD.
VAL. TO $[illegible] YD.

UPHOLSTERY
30,000 YARDS
GORGEOUS FABRICS
Val. to $12.00 Yd.
NONE HIGHER THAN $3.00 YD.

YES!
[illegible] YDS
54 INCH
HIGH GRADE
VAL. TO [illegible] YD.
NOW 99c YD.

14th ST. FABRIC BAZAAR
We can arrange for expert workmanship reasonably
1367 N. MIAMI AVENUE (MON. THRU SAT. 8-5) FR 9-6791

ONCE IN A LIFETIME
BUYING OPPORTUNITY OF MARBLE!
BRANCUSI MARBLE
—NOW OFFERS—
ITS COMPLETE INVENTORY
With DISCOUNTS
from 50 to 75%

ITALIAN MARBLE TABLE
Sofa Length
60" Long
On A Beautiful Ebony Base
Formerly 69.95—NOW $19.95

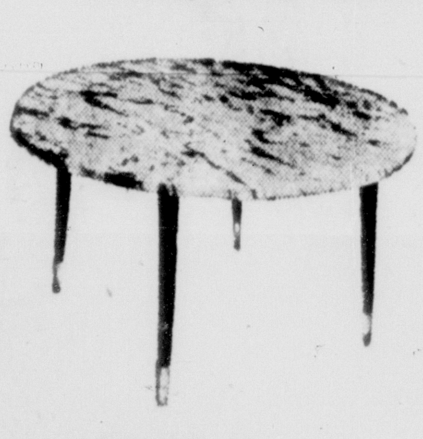

36" ROUND ITALIAN MARBLE ON BEAUTIFUL WALNUT BASE
Formerly 99.00
NOW $39.95

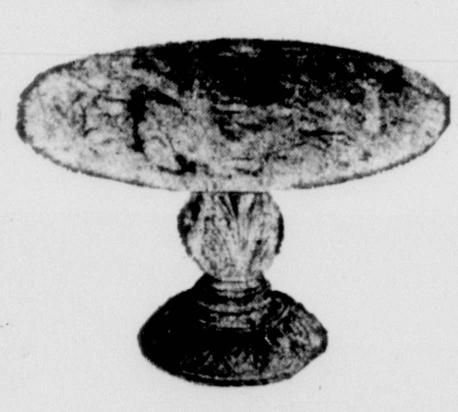

36" ROUND MARBLE
On White and Gold
FRENCH PROVINCIAL PEDESTAL
Reg. 119.00
NOW $59.95

PLUS HUNDREDS AND HUNDREDS OF OTHER MARBLE SACRIFICES!
COME IN TODAY AND SAVE!

BRANCUSI
298 N.E. 59th ST.—PHONE PL 7-2325
OPEN DAILY 11 to 5, FRI. EVENING 7 to 9, SAT. 12 to 5, SUNDAY 2 to 5

WOW!
We had no idea our MIRZA-KLEEN introductory offer would be so succesful! The trendous response has overtaxed our staff, causing some delays. However we've hired more men, worked nights and rented extra trucks and now we've caught up! Thanks for being patient this last week.

WORLD'S LARGEST RUG CLEANING PLANT OPENS IN MIAMI

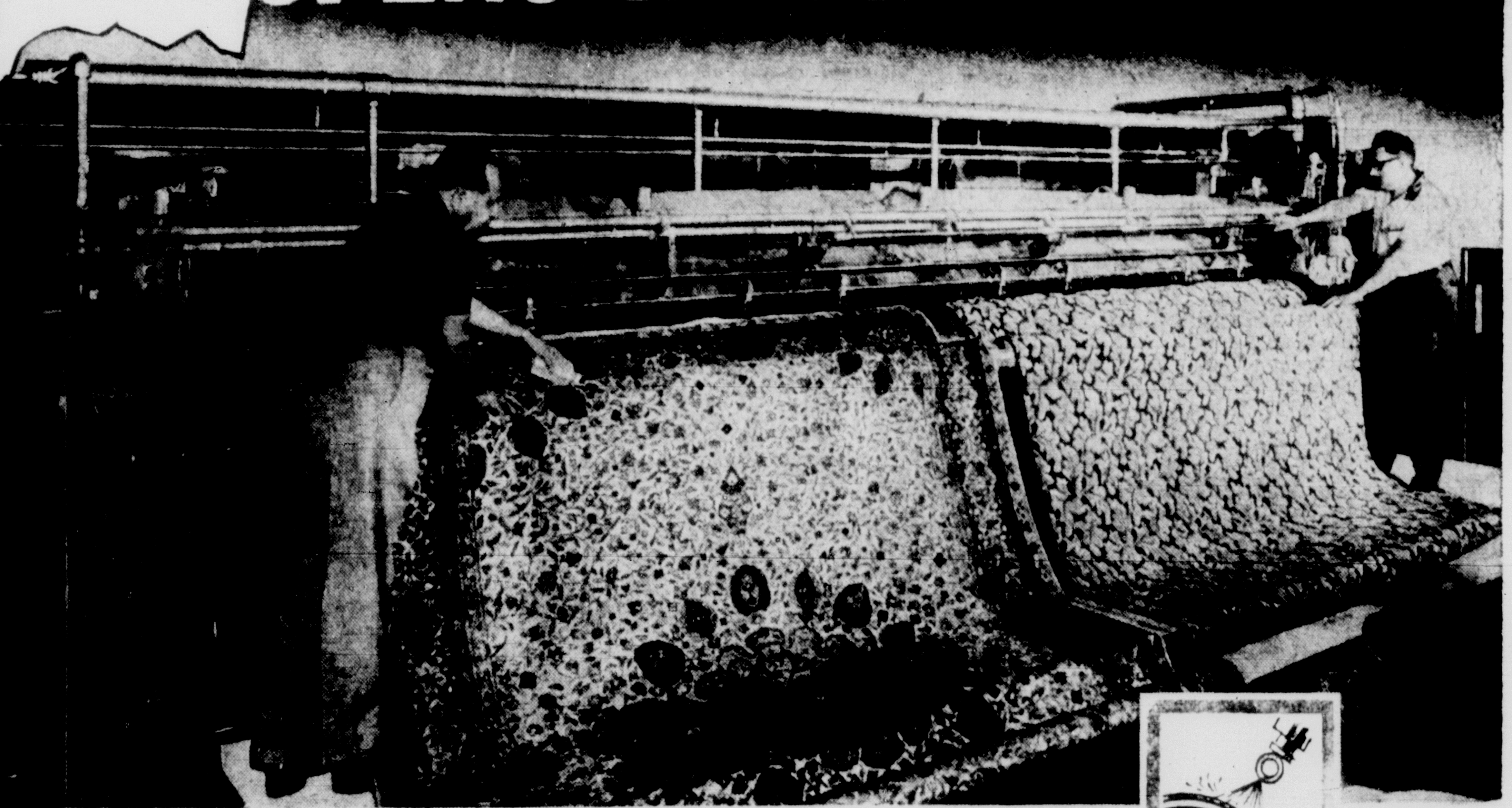

A $500,000 INVESTMENT
Introducing... MIRZA!
THE MOST REVOLUTIONARY DEVELOPMENT IN ALL RUG CLEANING HISTORY!

Pressure-washed as rug passes over drum, opening the pile.
Nylon brushes deep-clean thoroughly
Rug passes through dry heat drying room
Dry rug is brushed and wrapped automatically

An engineering miracle that thoroughly deep, deep-cleans any size rug, any fabric, any color, any shape . . . all done in one day!

Makes all other rug cleaning methods *old fashioned!*

SPECIAL Introductory Offer!
(LIMITED TIME ONLY)
ANY DOMESTIC 9 x 12 RUG
MIRZA-kleened
FOR ONLY $6.50
(PICKED UP & DELIVERED)

Mirza removes every trace of dirt, soil, grit and grime imbedded in any rug, scientifically rinses away every trace of cleaning fluids, gently and efficiently removes all moisture. A special dry-heat room, hermetically sealed, provides extra-fast, uniform drying. Then your rug is automatically brushed to brilliant new luster and resilient, thick-pile luxury . . . all in ONLY 4 HOURS! Your lovely rug *looks* brand-new —*feels* brand-new.

Read the starthng facts about MIRZA
- Absolutely safe and gentle for your finest rugs!
- Deep, deep-cleans thoroughly and automatically!
- Restores colors to brilliant new beauty!
- Retains the original shape of the rug!
- Brushes pile to luxurious new resilience!

only $4.32 Any 9x12 Domestic MIRZA-kleened on Cash and Carry Basis

American rug cleaning institute, inc.
3536 N.W. 36th Street, Miami, Florida
(1 block east of Jai Alai Fronton – our only location)
"Rug Cleaning Since 1935"

PHONES: NE 4-5012 · NE 5-0516 · NE 4-0441 · NE 4-4963

What's Happening in Your Schools

Family Ambition: Big School Problem

By PHIL MEYER
Herald Education Writer

MEYER

Are there any "forgotten pupils" in the Dade County school system?

There shouldn't be, say local educators. Our schools come close to providing something for everyone. We have classes for the extra dull and the extra bright, as well as the great majority who are just average.

And by picking the right courses, with the help of his counselors, a student can start in high school to steer either toward college or to a job immediately after graduation.

One thing disturbs this pattern, however: The pupil whose own interests and skills point one way and whose family's ambitions for him point another. To the family, it may appear that the system is bypassing the child — that somehow, he has been "forgotten."

Sputnik is partly to blame, say Dade schoolmen. Parents want their children to be scientists and engineers and don't stop to consider the possibility that they may lack the necessary ability or desire. Somehow, they expect the schools to provide whatever the child lacks.

"We don't have a pill that will make kids smart," sighed one Dade principal after a woman complained that her brother's high school record wasn't good enough to get him into an engineering school.

The woman wrote The Herald complaining about the Dade school system after she had gone to an engineering school to see about getting her 18-year-old brother admitted.

She found he would first have to "somehow make up the algebra, geometry, algebra II, solid geometry and so forth he did not get in high school."

"At present it looks as though it will be at least two years of night classes or four summer sessions in sub-freshman math . . . before he can even consider college. He is going to be delayed over a year as a result of going to school in Florida."

But school records told a different story. The boy was steered away from algebra and geometry in high school because tests showed he was still a sixth-grader, mathematically.

Instead, he took 12th grade "basic math," a course designed to bring him up to at least eighth-grade level. His average so far is "D" in that course, his principal said.

On the other hand, the boy made straight A's in advanced metal shop. "We need people with this technical ability as much as we need engineers," the principal said.

"And he made B in history. He could develop that ability if his family would let him.

"Parents are such a problem, sometimes. No wonder children become mixed up."

New York to Say Thanks With Roses

NEW YORK — (UPI) — City officials, pleased by the response to an anti-litter campaign, decided to show their appreciation. A sanitation department truck will tour Manhattan Tuesday, with pretty girls handing out roses.

SKIN DISEASES
FREE CONSULTATION
A new approach to treatment and medication based on specialized blood and laboratory tests.
Dr. H. W. Haag Ph. PL 9-6562

LEARN TO DRIVE
DOOR TO DOOR SERVICE
FOUR LOCATIONS TO CALL
MIAMI—2516 W. Flagler................HI 8-2661
NORTH MIAMI—12945 W. Dixie Hwy.....PL 4-5725
Perrine—17945 S. Dixie Hwy............CE 5-3361
Ft. Lauderdale—101 S.E. 6th St..........JA 3-1745
EASY METHOD
AUTO DRIVING SCHOOL
Re-Exams and Nervous People Welcome

MONDAY 8 to 9
CENDY'S THE HOUSE OF WOMEN'S HIGH GRADE CANCELLATIONS
NAME BRAND WOMEN'S SHOES
SELBY'S
MADEMOISELLE
VALLEY
JULIANELLI
I. MILLER
FIANCEES
TROYLINGS
WEDGELINGS
TOWN & COUNTRY
TRES BIENS
AM. GIRL
MANNIQUINS
ENNA JETTICK
PIERRE
CONFETTIS
RED CROSS
ANDREW GELLER
LIFE STRIDE
FASHION BILT
FOOT FLAIR
VINERS
FORTUNETS
ROBINETTE
CUSTOM CRAFT
NOT ALL SIZES IN EVERY STYLE 4 TO 10 AAAA TO EE
Never Before Have Such Tremendous Values Been Offered In Coral Gables
You Have Your Opportunity To Shop Monday And Get Your Share Of The Bargains
8,000 PAIRS TO SELECT FROM
3.98
SORRY WE CAN'T DISPLAY ALL OUR SALE MERCHANDISE. ASK SALES CLERKS FOR SIZES.
SPECIAL GROUP
FLATS AND WEDGES VALUE TO 10.95
2.00
ONLY 300 PAIRS
Cendy's
NO EXCHANGES ● NO REFUNDS ● ALL SALES FINAL
293 MIRACLE MILE, CORAL GABLES ACROSS FROM MIRACLE THEATRE

SLEEP CONDITIONING AND HYPNOSIS
Is There a Difference?
CHARRON-WILLIAMS COLLEGE OF MIAMI
● INTERESTING
● EXCITING
● INFORMATIVE
● PROFITABLE
Presents
SIMMONS INSTITUTE OF CALIFORNIA Serving America
WHO SHOULD ATTEND:
● EXECUTIVES
● PHYSICIANS
● DENTISTS
● ATTORNEYS
● TEACHERS
● STUDENTS
● SALESMEN
● BUSINESS MEN AND WOMEN
● PROFESSIONAL MEN OF ALL TYPES
● MR. AND MRS. AMERICA WHO DESIRE TO IMPROVE THEIR PERSONAL AND FINANCIAL CIRCUMSTANCES
● Money and financial security, can be yours!
● Zestful living and Happiness, can be yours!
● Glowing health and lots of energy, can be yours!

G. BOB ROBBINS
OUTSTANDING AUTHORITY ON SLEEP CONDITIONING VICE PRESIDENT AND EDUCATIONAL DIRECTOR, SIMMONS INSTITUTE
DISCUSSIONS ON:
"THE MIGHTY POWER OF YOUR SUBCONSCIOUS MIND"
"A TRIP INTO INNER SPACE — A BRIGHT AND LIVELY PLACE — WHAT CONTROLS THIS INNER WORLD"
By the famous SIMMONS INSTITUTE with vast experiences and success in the field of education, human relations, executive training, and sleep conditioning — for over a quarter of a century.
SLEEP CONDITIONING:
A new, scientific, highly effective way of developing your latent powers. ALSO; can be an exciting lucrative hobby.
COME Without Charge SEE Without Charge HEAR
McALLISTER HOTEL
BISCAYNE ROOM
8:15 P.M. Monday, March 2nd 8:15 P.M.
SPECIAL: If you are interested, but unable to attend, write to or visit the Charron-Williams College, 111 So. Miami Ave., Miami, Fla., enclosing one dollar for your copy of the book, "HOW TO BUILD A POWERFUL PERSONALITY WHILE YOU SLEEP."

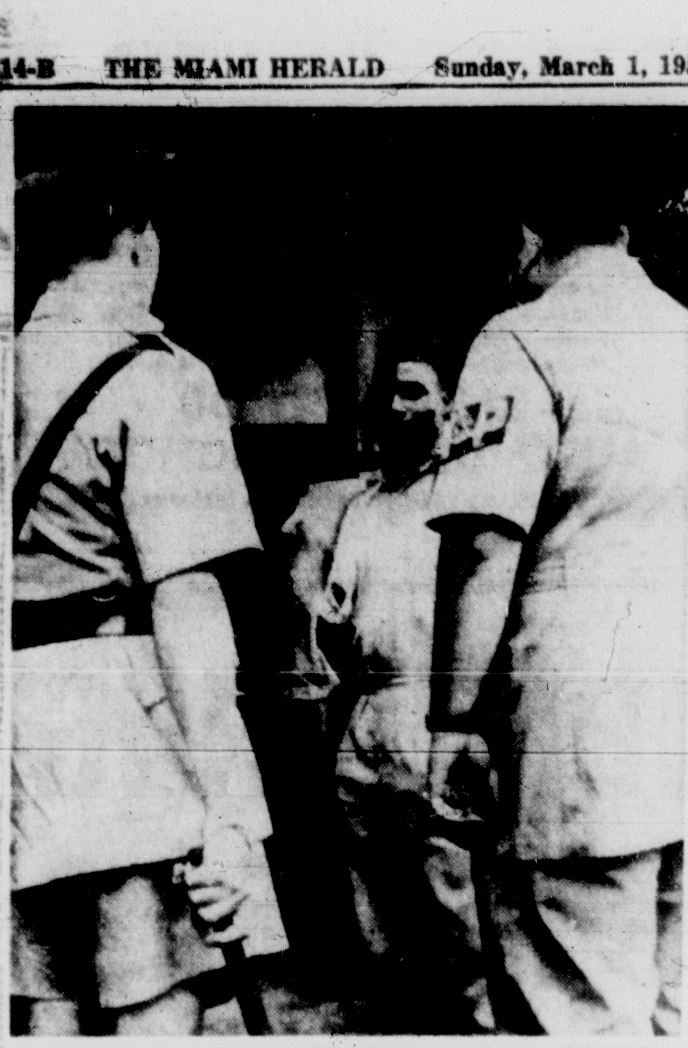

BRITISH QUESTION AFRICANS arrested in Blantyre, Nyasaland, after violent outbreaks and riots in the British-controlled region. Security forces also broke up an African demonstration in which one African was killed and two others wounded.

Engine Fails

Makarios Plane Has Close Call

LONDON — (UPI) — Greek Cypriot leader Archbishop Makarios had a narrow escape Saturday when his Olympic Airways plane developed engine trouble after takeoff for Athens and made an emergency landing.

MAKARIOS

A relief DC6B took off later, carrying Makarios to Athens and his triumphal return to Cyprus today after three years of exile. Makarios is almost certain to become the first president of an independent republic of Cyprus.

It was only split-second action by the Greek pilot of the first airliner that saved Makarios and 37 other passengers. The plane was aloft only six minutes before it touched back down on the runway. Ambulances and crash crews stood by.

Capt. Haralampos Kalogeridis, who piloted the disabled plane, said that "if I had lost my head I might have lost my aircraft." He scoffed at the suggestion sabotage may have been behind the near-disaster.

A passenger said the outer portside engine failed just as the wheels left the ground. This is the critical period in any takeoff.

"The pilot quickly feathered the bad engine and rammed power into the other port engine," the passenger said. "We didn't even lurch."

* * *

Asian 'Kidnap' Crisis Feared

TOKYO — (UPI) — Communist China's charges that South Viet Nam "kidnaped" 82 fishermen in Red Chinese waters aroused fears of a new Red-inspired crisis in Asia.

DIEM

The developing crisis was over claims to the Paracels Islands, a strategic archipelago in the South China Sea.

Communist China, which has contested claims of Nationalist China and South Viet Nam to the territory, accused the Saigon government of Premier Ngo Dinh Diem of invading the islands, tearing down Communist flags, "kidnaping" 82 fishermen and seizing five fishing boats.

Earlier this month the Peiping regime reported it was colonizing the island group, which it calls Hsisha — West Sands.

Government spokesmen in Saigon said last week South Viet Nam, a staunchly anti-Communist ally of the U.S., would investigate the Chinese reports.

Peiping made the charges in a foreign ministry statement issued through the official New China News Agency.

* * *

Lebanon Bans Nasser Films

BEIRUT, Lebanon — (UPI) — The Lebanese government banned newsreel pictures of U.A.R. President Gamal Abdel Nasser which ignited the bloodiest fighting between rival factions in Beirut since the revolution last summer.

NASSER

At least two persons were reported killed and 10 wounded in the clashes between pro and anti-Nasser elements before troops and police restored order.

Police rounded up an estimated 50 persons for questioning in connection with the fighting that broke out when Nasser's picture was flashed on the screen of the Hollywood movie theater.

Army patrols working with police confiscated hundreds of weapons from pedestrians in the downtown streets after the fighting.

Minister of Interior Raymond Edde reported to the cabinet on the incident and then told reporters that the government had decided on security measures. He did not disclose what these were.

'A Matter of Philosophy'

Man Must Accept the Risk Of Radiation, Says Scientist

WASHINGTON — (AP) — A top government scientist said Saturday man is going to have to learn to accept radiation risks philosophically just as he does such other everyday hazards like auto travel.

Dr. Lauriston S. Taylor, chief of the Atomic and Radiation Division of the National Bureau of Standards, said the advantages of radiation are such that man probably will not give them up despite the dangers.

Dr. Taylor's views were contained in a report on employe radiation hazards and workmen's compensation made public by the Senate-House Atomic Energy Committee.

The report, compiled chiefly by the Atomic Energy Commission, is in preparation for a series of public hearings the committee will hold on the subject starting March 10.

Dr. Taylor said he knows it sounds startling to contend that the establishment of permissible levels of radiation exposure is not basically a scientific problem.

"It is more a matter of philosophy, or morality, and sheer wisdom," he said, adding:

"The problem centers about a philosophy to which mankind is well accustomed; it may be called a 'philosohy of risk.'

"In nearly every phase of ordinary life man accepts knowingly if he thinks about it at all, risks of commission that could cost him his life . . .

"To attain zero risk it is almost certain that life itself would have to be given up."

The scientist said "some of the risks that are commonly accepted can be mentioned; virtually any mode of transportation from boat or bicycle to the airplane — but without these, life today would be very different indeed; smoking, a luxury that all could well do without — except that some other relaxing habit that would be just as dangerous would be found; many forms of medication to which there are dangerous individual idiosyncrasies or allergies."

Dr. Taylor said that as far as scientific data go, the only answer to the question—"what amount of radiation may man receive in either chronic or acute exposure without any harm to himself or his progeny?"—is "none."

But, he went on, radiation and nuclear energy have become so important in a number of fields that it is obvious man does not plan to give up their benefits.

The fields include medical treatment, industrial uses, research, and production of electric power, he noted.

Savings Group Charter Asked

Eight Opa-locka business and professional leaders have applied for a federal savings and loan association charter from the Federal Home Loan Bank Board in Washington.

They are Robert Bischoff, Paul Faske, Dr. Alice Sheldon, Dr. Leonard Cantor, Alvin Cawn, Ray Latham, Alvin Warren, and Herbert Buchwald.

To keep your Dentures Brand-New Bright
Hygienic—Stainless—Odor-Free
Use Brushless KLEENITE—the Quality Dental Plate Cleaner. Your plates cost real money — insure their usefulness and beauty with KLEENITE. At Drug and Toilet Goods counters everywhere.—Adv.

RUPTURED?
HAS SURGERY FAILED??
IS YOUR TRUSS CAUSING MISERY?
Has Physician Said: "No Surgery For You!"?
H. B. SYKES OFFERS QUICK RELIEF!
INNER CONTROL MUSCLE-SPENSION*
THE NEW RUPTURE LOCK Keeps Reducible Hernia 100% REDUCED!
NOT HALF IN — HALF OUT!
Get fitted at factory NOW!
FREE CONSULTATION — CALL FOR APPOINTMENT
Service Can Be Had When You Return Home
HERBERT B. SYKES, INC.
227 SEYBOLD BLDG. • Ph. FR 1-4022
NOTE: HOURS DAILY 10-4—SAT. 10-12
*Reg. U.S. Pat. Off.
Enter Arcade at 37 E. Flagler or 36 N.E. 1st St.

H. B. SYKES
INVENTOR
43 yrs. experience

ALUMINUM HURRICANE AWNINGS
DIRECT FROM FACTORY
Any Size, Any Style. Ready to Install.
Guaranteed for 5 Years.
BUILT TO LAST A LIFETIME
48" x 50" $14.75
FOR PATIOS AND CARPORTS
120" x 120" $95.00
PAINTING AND INSTALLATION EXTRA
OTHER SIZES IN PROPORTION. 25 YEARS IN THE AWNING MANUFACTURING BUSINESS. RATED WITH DUN AND BRADSTREET. FREE ESTIMATES. SHIP ANYWHERE.
ALUMINUM AWNING CO. OF AMERICA
Our Awnings Are One of the Best. Our Prices Are the Lowest
3819 N. Miami Ave., Miami, Fla. Telephone PL 7-2371

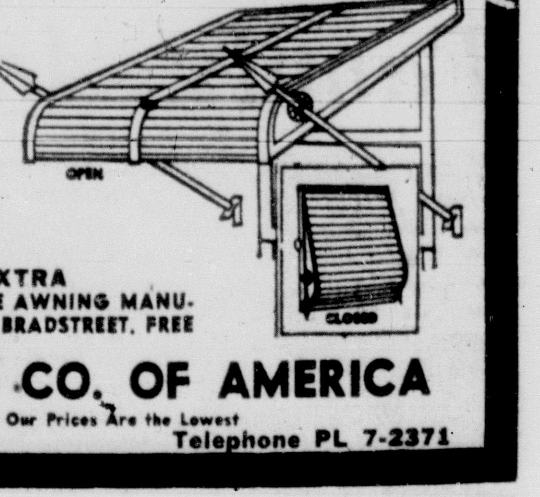

Follow Herald Food Pages for Zesty Meal Time Ideas

ALL FOAM RUBBER, Inc.
1036 S.W. 8th St.
We invite you to see the great triumph of functional Danish Design — that converts to a single bed at night. [illegible] from its LOW LOW PRICE because we are
SOUTH FLORIDA'S LARGEST MANUFACTURER, IMPORTER RETAILER OF FOAM RUBBER FURNITURE
OPEN MON. 'TIL 9 P.M.

Because You Asked for It!
THE SPANKING NEW
SUPER FLORIDIAN

DETACHABLE FOAM MATTRESS

- Covered in choice decorator fabrics
- Zippered covers on mattress & bolsters
- Removable one-piece foam rubber mattress
- No-sag springs
- Foam tapered bolsters
- Available in Walnut, Birch or Ebony

REG. 89.95
$59.95
PAN AM PLAN
30x30 WALNUT COCKTAIL TABLE......$19.95
CHOICE OF ARMS..$15.00
ALL·FOAM·RUBBER·inc.
1036 S.W. 8th ST. — PHONE FR 1-4576
Specialists in Foam Rubber With Over 20 Years' Experience
OPEN MONDAY & FRIDAY NIGHTS TILL 9 P.M.—SATURDAY TILL 6 P.M.

INSTALL CENTRAL AIR CONDITIONING AND HEATING
Perfection
THE MOST MODERN NAME IN AIR CONDITIONING
THE MOST RESPECTED NAME IN HEATING
Perfection® THE PERFECT
GUARANTEED COMFORT "SINCE 1888"
HEAT PUMP
COMPLETE HOUSE AIR CONDITIONING
NOW every house — regardless of age can have economical, Perfection air conditioning.
Perfection's new packaged air conditioning system is simple to install in attic, utility room, garage, basement, or crawl space in basementless houses. No expensive plumbing needed.

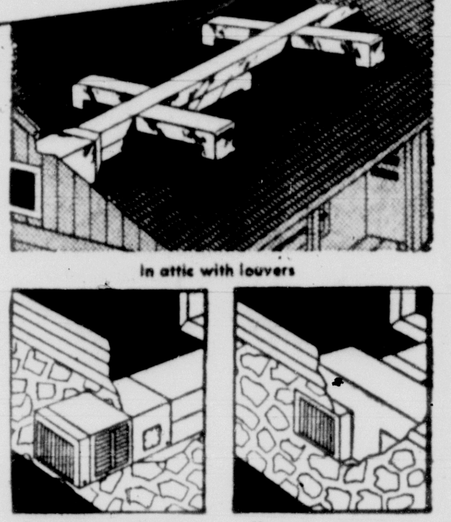

In attic with louvers

Straddle installation in basement wall

Flush installation in basement wall

NEW TECHNICAL ADVANCES — GIVES TWICE THE HEAT!!
(EVEN WHEN IT'S FREEZING OUTSIDE)
FHA APPROVED NO DOWN PAYMENT
PRE-SUMMER SPECIAL
ALL CONTRACTS DATED PRIOR TO MARCH 10th WILL RECEIVE
FREE OWENS-CORNING FIBERGLASS INSULATION
BLOWN IN ATTIC
TWO-STAGE CONTROL FOR
- LOWEST OPERATING COSTS—
- DELIVERS FULL RATED CAPACITY
- CONSTANT HUMIDITY CONTROL
- AUTOMATIC TEMPERATURE YEAR-ROUND
- 2,000 HOUR SALT-SPRAY CORROSIIN PROOFED
- AUTOMATIC DE-ICER FOR MORE HEAT IN WINTER
- HEAT CAP TUBE AND CHECK VALVE CIRCUIT

WE SERVICE
• STUART • POMPANO BEACH • WEST PALM • BOYNTON BEACH • DELRAY BEACH
• FT. LAUDERDALE • DANIA • HOLLYWOOD • HOMESTEAD • MARATHON • KEY WEST •
CALVERT INDUSTRIES, INC.
PHONE TU 8-7122 TU 7-2082
CABLE "CALINDUS" 48 EAST SECOND ST. P.O. BOX 7, HIALEAH, FLA.

★ YOUR INCOME TAX ★
PREPARED CORRECTLY BY J. E. MARQUA
FEDERAL TAX CONSULTANT AND REALTOR
MIAMI REAL ESTATE MART 7986 N.W. 7th Ave. PHONE PL 9-0063
OPEN 9 A.M. TO 7:30 P.M.

Some Diagnose Internal Wounds as Fatal

Bedside Watch Over Cancer Institute Begins

The Miami public has had an opportunity the last four days to examine the arguments in a squabble at the Cancer Institute at Miami. Today's is the last of a series examining the issues behind the fight in which two insiders attacked the policies of Director J. Ernest Ayre and the board's handling of financial affairs.

By JUANITA GREENE
Herald Staff Writer

Doctors and civic leaders Saturday were hovering over the bedside of the once robust Cancer Institute at Miami.

GREENE

Some, like Director J. Ernest Ayre, diagnosed the wounds suffered from internal dissension as fatal.

"The effectiveness of this center in the fight against cancer has been destroyed," he declared. And he said positively he will leave when his contract expires next year.

More optimistic but still worried was Institute President Leonard G. Egert.

"A man like Ayre," he said, "is not easily replaced."

Most confident was W. L. Philbrick, former board member who led the attacks against Ayre and the demands for changes.

Egert has accused Philbrick of endangering the whole future of the institute because of a personal grudge against Ayre.

And Dr. Homer L. Pearson, past president of both the Dade County and Florida medical associations, claims the trouble started "because of certain organizational developments within the board."

Putting it more bluntly was board member Leonard Wien. He said Philbrick got sore because he wasn't elected president last year.

Philbrick denies this, and points out that he had even proposed Mrs. Fred Ravlin for the top job.

Only other person to side publicly with Philbrick in the fuss has been Robert Hanley, a member of the board who works as public relations director for Philbrick's funeral homes.

Among the many complaints that Hanley hopes to lay before the Grand Jury is the one that officials of the Damon Runyon cancer research fund are "professionally dissatisfied" with Ayre.

Wien counters with the claim that the Runyon fund is dominated by pathologists, who oppose the Ayre-sponsored program of mass testing at big centers.

An official of the fund reported from New York that research grants have gone annually to individuals on Ayre's staff, though none to Ayre himself.

Other foundations, however, like the one supported by millionaire philantrophist J. M. Rand, are financing personal research by Ayre, the doctor pointed out.

Philbrick has been unable to muster any medical authority to support his blasts at Ayre's competence.

The president of the Dade County Medical Association, Dr. Robert Keiser, replied when queried about Ayre:

"It is generally felt by men in this type of work (cytology) that Ayre is capable in this professional field."

The institute itself, said Keiser, "has been of definite value." He pointed out that it was here that cytology diagnosis was perfected.

The result, said Ayre, is that in Miami more women have received the protection of early cancer diagnosis than anywhere else in the world.

One of Philbrick's first attacks on the institute was against its policy of accepting slides from osteopaths. He succeeding in shutting them off. But the Dade County Medical Association is expected soon to approve the testing of smears sent in by the osteopaths.

The argument in favor of accepting smears from osteopaths is advanced by Dr. Keiser: Many women, he says, are deprived of protection under the present closed policy.

Philbrick's critics point out that he has been the center of controversy in other community welfare projects in the past.

He once was chairman of a big fund raising drive for a children's hospital but resigned when it got bogged down.

"I was tricked into resigning," Philbrick said.

A slow talking, Tallahassee-born Floridian, Philbrick says his heart has always been with the community and his only aim is to contribute something to it.

But Wien and his other opponents accuse him of seeking personal fame with a "rule or ruin" determination.

Philbrick, on the other hand, charges Ayre is out for personal glory and using the institute as a vehicle.

Both men are skilled in the use of public relations. They've produced piles of papers, letters, and reports and distributed them widely.

The duplicating machines have been running hot.

And so have the tempers.

Shots Fired Near Home Of Castro

HAVANA — (UPI) — Gunfire cracked near the home of Premier Fidel Castro in suburban Cojimar Beach but police Saturday denied reports there was an attack on Castro's residence.

The sound of gunfire near Castro's home Friday night brought police and troops pouring into the area.

Castro was not at home at the time. He was presiding at the Council of Ministers (Cabinet) meeting in the Presidential Palace in Havana.

Reports circulating here said gunmen in two cars fired several shots at or in the vicinity of Castro's home in the fishing village, which is the locale for Ernest Hemingway's best-seller "The Old Man and the Sea."

These reports said the rural guard at a nearby post returned the fire. There are no known casualties.

Police, however, attributed the shooting to a neighbor driving off a burglar.

Travel Slides To Be Shown

Travel slides from nine European countries will be shown to the Miami Ethical Society Tuesday evening by Dr. Albert M. Ivanoff of the University of Miami.

Ivanoff, who conducts summer European tours, will be the guest of honor at the free, 8 p.m. meeting at the Koubek Center, 2705 SW Third St.

PAINT SALE
Complete Line of Nationally Advertised
Paint in White and Colors
1/2 PRICE
FOR EXAMPLE
$6.50 EXTERIOR VINYL $3.25 GALLON
$5.45 INTERIOR FLAT $2.70 GALLON
S & S SALES CO.
8320 BISCAYNE BLVD.
(between Harry Rich & Little Farm)
PL 1-2991 10:30 A.M. to 6 P.M. Mon. Thru Sat.

10th Anniversary SPECIAL
THIS WEEK ONLY — IN OUR STUDIO

11x14 LIFE SIZE PORTRAIT $1 PER PERSON
*Limit 1 per customer
Our way of saying "Thanks" for making us the busiest studio in South Fla. — Stan Feldman, Prop.
Fine Arts PHOTOGRAPHERS
8277 N.E. 2nd AVENUE — LITTLE RIVER
OPEN MON. THRU SAT. 9 to 5 — FRI. 9 A.M. to 9 P.M.

SEE THEM NOW AT UNIT WALL'S NEW FACTORY SHOWROOM

Kids' room always messy? Nothing ever in place? Built-in furniture ends the chaos.

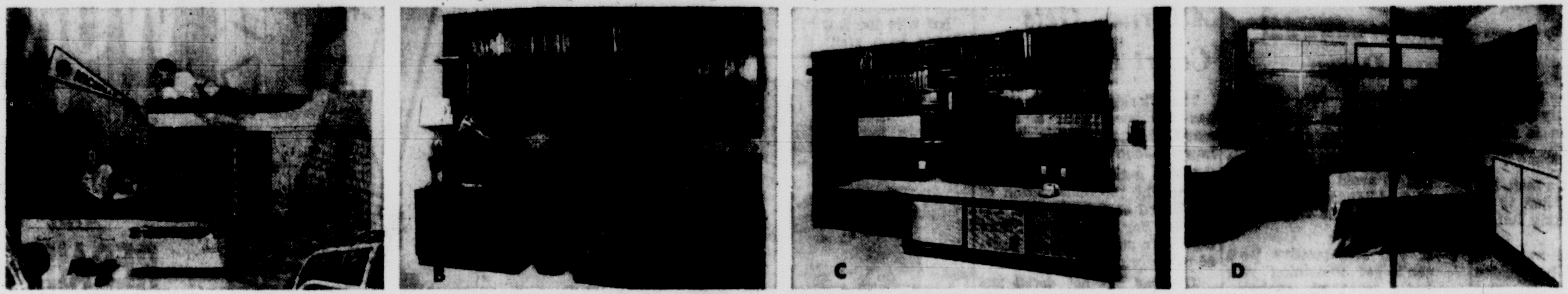

Want more closet space? New home or older home — our wardrobes add more planned space!

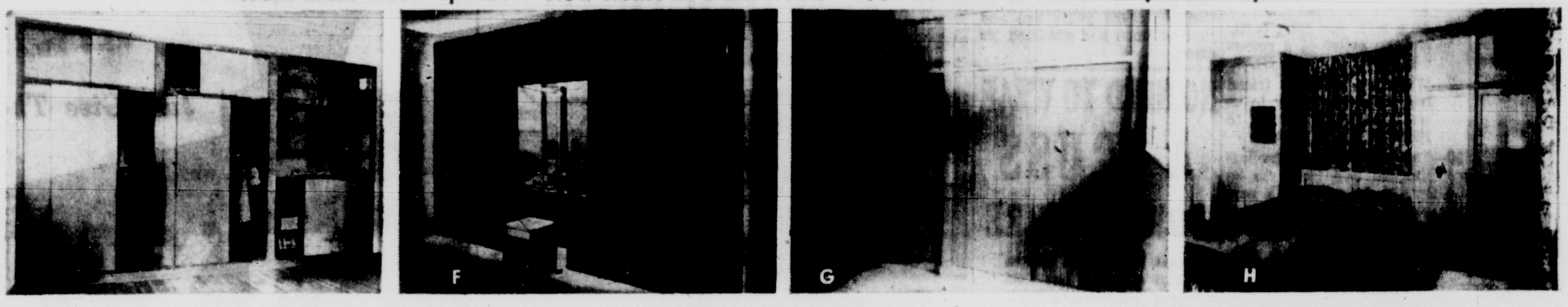

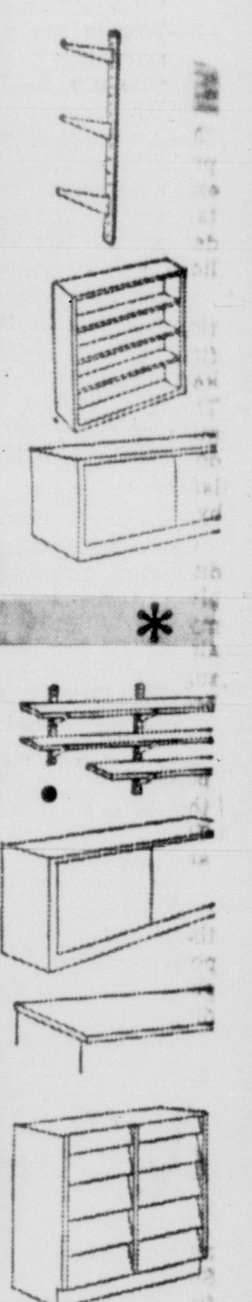

BEAUTIFUL BUILT-INS BY UNIT WALL
END ALL YOUR STORAGE PROBLEMS*

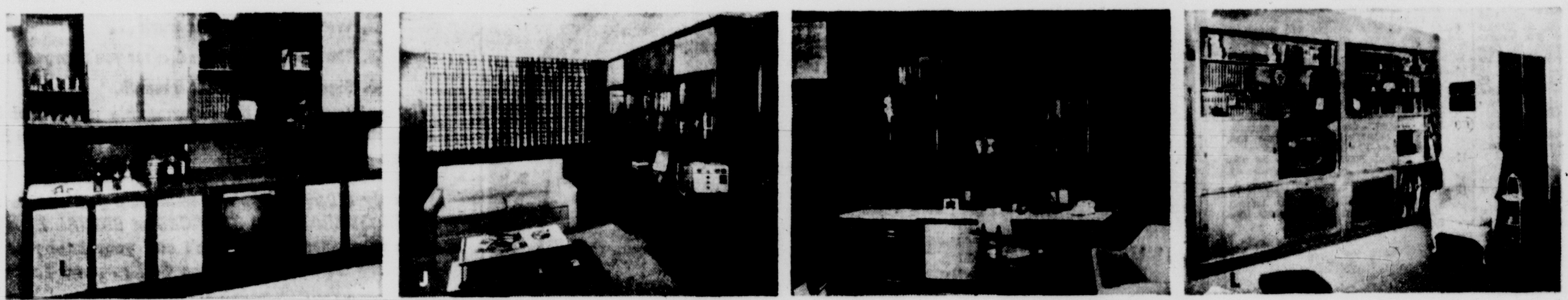

How to co-ordinate TV, Stereo, Bar, Books, Hobbies, etc? Use a decorative built-in "Cultural Wall"!

Where's the problem? Living, dining, or bedroom? Den, Fla. room, garage? Solution: see Unit Wall.

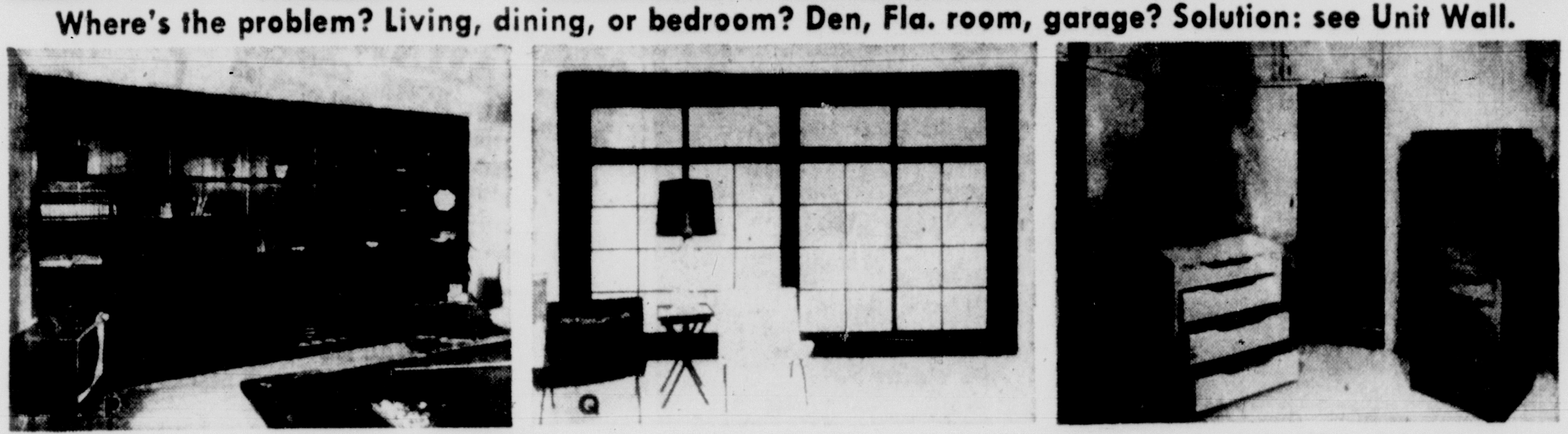

Not just Dade County but people from all over Florida come to Unit Wall's factory showroom.

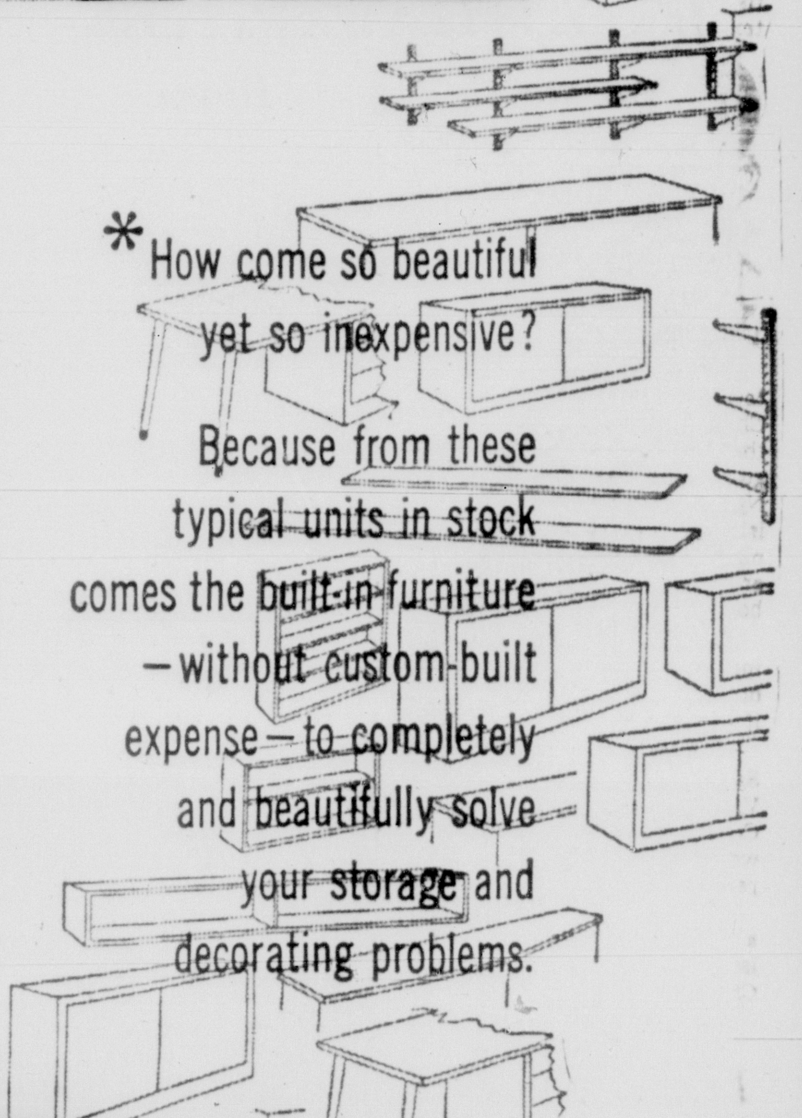

*How come so beautiful yet so inexpensive?
Because from these typical units in stock comes the built-in furniture — without custom-built expense — to completely and beautifully solve your storage and decorating problems.

Now selling directly to the public from the factory showroom itself, you are invited to bring your storage problems to Unit Wall and make use of our free planning services. In addition to manufacturing, we plan, sketch, co-ordinate, finish and install. Most importantly, we can arrange convenient financing if necessary.

Whether building a new home, or re-decorating or remodeling an older home . . . whether its one wardrobe unit or an entire room or rooms planned around the use of Lo-Storage Built-In Furniture, you'll find that our specialized knowledge of Storage can help you achieve an uncluttered, safer, more beautiful home.

The UNIT WALL Company
Unit Wall is the only firm in Florida that specializes in storage
3760 N.W. 54th STREET • MIAMI 47, FLORIDA
PHONE: NEwton 4-6566

Open Daily 8–5 • Monday 'til 9 PM • THIS SUNDAY ONLY 10–6 PM

Try Your Skill

Clip and paste to U.S. postal card

Sunny Fortune Puzzle

No. 64—Mar. 2 $900

1 A	S	S	U		2 E	D	▨	3
	▨	4	U	N	N	I	E	R
U	5	▨	▨	▨		▨	▨	Y
6 S	L		7 P	▨	8 A		E	▨
E	Y	▨	9 R		G	G	E	10 D
D	▨	11 S	O		E	▨	▨	E
▨	12	▨		▨	D	13	▨	
14 R	E		E	L	▨	A	▨	T
▨	W	▨	▨	15	A	T	C	H

Name ....

Address .... Zone .....

City .... Phone ....

Mail to Sunny Fortune, P.O. Box 3700, Miami, Fla.

CONVENIENT ORDER BLANK

☐ If you are NOT NOW getting home delivery, check here if you wish to order home delivery of The Miami Herald.

Clip and paste to U.S. postal card

Across

1—Woman's manner with men is more likely to be ASSU—ED than is man's manner with women (M or R).

4—The —UNNIER a man, the less likely he often is to mind people poking fun at him (F or S).

6—As a rule, the vainer a man the more he resents a woman's giving him SL—P (A or I).

8—A cynic is apt to scoff at women who A—E intellectuals (P or R).

9—Women are prone to feel sympathetic toward men who are R—GGED (A or U).

11—A worker is apt to feel at SO—E disadvantage when questioned by his boss about a fellow-worker's private life (M or R).

14—There's usually much tidying up to do after a little RE—EL in the house (B or V).

15—It's often a big shock for a doting mother to —ATCH her youngster telling a serious lie (C or W).

Down

1—Sometimes, his being A—USED has a tonic effect on a man (B or M).

2—Often, a good way for a girl to avoid the attentions of a philanderer is to pretend she's EN—AGED (G or R).

3—If you feel positive you can't get something you badly want it's probably of little use to —RY (C or T).

5—As a rule, you can't easily get the better of a person who is —LY (F or S).

7—When we believe a friend has shown disloyalty to us we usually want to PRO—E it (B or V).

10—The older a man the less shocked he's likely to be by the DE—TH of a person (A or P).

12—Even a fond wife tends to be irritated with a husband who makes —EW friends easily (F or N).

13—Sensible parents seldom try to make a child —AT against his natural inclination (E or F).

* * *

Contest Rules

1—Solve the puzzle as you would any crossword puzzle. Fill in your name and address. Incomplete entries ineligible.

2—To mail: Clip the puzzle coupon and past or glue to the back of a three-cent U.S. postal card Address to Sunny Fortune, P.O. Box 3700, Miami, Fla. No entries in envelopes will be opened.

3—Puzzles may also be deposited in the Sunny Fortune Box at The Herald front counter 200 S. Miami Ave. Postal cards are not necessary for entries dropped in this box. No entries in envelope will be opened.

4—Postmark deadline for entries is midnight Wednesday following publication on the previous Sunday or Monday. Deadline for entries at The Herald first floor counter is 5 p.m. Wednesday.

5—You do not have to buy the Miami Herald to enter. Exact size hand-drawn puzzle facsimiles are eligible. Duplicates of puzzles by mechanical means, or carbon paper will NOT be accepted.

6—The Miami Herald puzzle may be examined at circulation office of The Miami Herald or at city library free of charge.

7—Each contestant many submit as many as six entries.

8—If only one completely correct entry to each week's puzzle submitted in accordance with these rules is found, The Miami Herald will pay the winner a minimum of $300. If more than one set of correct answers is received, the award money will be divided equally among the winners.

9—If no correct entries are received in any week, $100 will be added to the original prize money each week until there is a winner.

10—Winners will be announced as soon as judging is completed. There is only one correct solution. The decision of the judges is final, and all contestants agree to abide by the judges' decision. No entries will be returned. All become the property of The Miami Herald.

11—The Miami Herald cannot be responsible for entries delayed or lost in the mails.

12—The contest is open to everybody except employees of The Miami Herald and members of their immediate family.

* * *

Answers to Last Week's Puzzle

Across

1—A jealous dog-lover often tends to resent strangers PETTING his dog (Patting). — Not PATTING: it might be no more than a few pats. Often tends accords better with PETTING, which indicates that strangers are paying a good deal of attention to the animal.

4—A man who is DUDE is often apt to be inefficient (Rude). — Normally, often apt goes too far with RUDE. It's more in character for a DUDE, or dandy, to be inefficient. He's likely to spend more attention on himself than on the job.

6—As a rule, the stricter a boss more anxious workers are that they don't GET him down (Let). — GET is better: they might well fear a very strict boss. They might LET him down, but he might not know about it.

7—When a rival's charms are more FAKED than hers, a woman is seldom charitable about it (Faded).— Not FADED: she'd have little to fear from a rival with FADED charms. When the rival's charms are more FAKED than her, that rival might put up a better apparent appearance.

10—We're usually readier to discuss our personal problems with people of our own SET (Sex). — Not SEX, a person of the opposite SEX, a close relative or friend, might well be our closest confidant. It is more reasonable to say that we're usually readier to discuss such problems with people in our own circle of acquaintances, our own SET.

11—SHAME sometimes has a beneficial effect on a naughty child (Shake). — A SHAKE seldom has a beneficial effect on a naughty child: it's so soon forgotten! SHAME is more penetrating and more lasting.

13—It often makes workers less careful when their boss doesn't FIND mistakes in their work (Mind). — Often understates with MIND: he'd be indifferent to mistakes. Often points to FIND: the mistakes might be trivial and easily overlooked, but that doesn't mean he won't find future mistakes.

14—Having a reputation for being SHORT certainly has its advantages (Sport). — If you have a reputation for being a SPORT, you might very often be imposed on. If you've a reputation for being SHORT of money, people won't ask you for a loan; they're less likely to waste your time or impose on you if you're believed to be SHORT, curt, abrupt or snappish in manner.

Down

1—There's seldom much that's exciting in the average man's POST (Past). — Seldom goes too far with PAST; the average man of today might well have had experience in a war. Less likely is there to be much that's exciting in the average man's POST, job.

2—Alas! some wives seem all too ready to ridicule their husbands' IDEAS (Ideal) — The statement read with IDEAL is simply not true; one's ideal is that which answers to one's highest conception, the highest and best conceivable. For that matter, she might be his ideal! IDEAS makes the statement true to life.

3—We're apt to be resentful when we've done a man a big favor and he doesn't show a LOT of gratitude (Jot). — When he doesn't show a JOT of gratitude, not even the slightest bit, we're more than merely apt to be resentful. The restraint of apt fits LOT; after all, we've done him a big favor.

5—It often hinders a youngster's progress when his parents' hopes for him CLASH (Crash). — Often understates with CRASH, which implies finality, with no hope of the plans being resurrected. CLASH is milder, indicating merely a difference of opinion.

8—It's often very difficult to interpret a woman's FEARS correctly (Tears). — FEARS is better: she herself might not know the basis for her FEARS. A woman's TEARS can sometimes be bewildering, but often very difficult exaggerates.

9—People are sometimes less likely to be ROWDY when they're young than when they're old (Dowdy). — They're usually, rather than sometimes, less likely to be DOWDY, shabby in appearance, when they're young. Whether people are ROWDY, rough or quarrelsome, depends on their natures. And it's only sometimes less likely they'll be ROWDY when they're young than when they're old.

11—If often counts much against him when an applicant for a job is SHY about answering questions (Sly). — SLY is weak: if he's obviously sly, it at least usually counts much against him; if his slyness is not obvious it might not be detected. SHY is better with often: a lot depends on the job he's after.

12—A man likes to feel he is HIT in the eyes of a woman he admires (Wit). — It must be clear to many a man that he can scarcely be a WIT in the eyes of a woman he admires: he knows his limitations. That he likes to feel he is a HIT, or success, is more reasonable, more understandable.

P	E	T	T	I	N	G	▨	L
O	▨	D	U	D	E	▨	▨	O
S	C	▨	▨	E	▨	G	E	T
T	L	▨	F	A	K	E	D	▨
▨	A	F	▨	S	▨	▨	▨	R
▨	S	E	T	▨	▨	▨	▨	O
S	H	A	M	E	▨	H	▨	W
H	▨	R	▨	▨	F	I	N	D
Y	▨	S	H	O	R	T	▨	Y

Handbook Deals With Radiation

CINCINNATI — (UPI) — Faculty members of the University of Cincinnati's College of Medicine are writing the nation's first handbook for doctors on the treatment of nuclear radiation victims.

Calm Down, Girls, He's Married

Nobody's THAT Handsome Except Hollywood Attorney

By ELEANOR DIXON
Herald Staff Writer

What is there about Hollywood Attorney Gregson Bautzer that makes a gal's heart flutter?

Just striking good looks. Real charm. A low, husky voice. And a knack for putting people at ease.

That's all.

He is the living amage of the 'man of distinction' in advertisements — the ads that make you say, "Nobody is THAT handsome." But Greg is that handsome, and in the most masculine sense.

He is tall, trim and muscular and — what a blow — he is married, to London-born actress Dana Wynter. Until they were married three years ago he was known as Hollywood's most sought after bachelor and escorted such beauties as Joan Crawford, Jane Wyman, Ginger Rogers and Lana Turner.

There is no "prettiness" about him. His features are strong and manly. His short cropped, almost white hair is perfect for a bronzed tan (lots of tennis and outdoor living), deep brown eyes and a movie-star smile.

—Herald Staff Photo

Gregson Bautzer
. . . hearts flutter

With all these assets he is not vain. But he chooses his clothes for maximum effect. As he chatted casually in his ocean front suite in the Eden Roc Hotel, he wore white sharkskin slacks and a grey and white cashmere shirt.

His wife too is a beauty, but there's been great speculation about what special quality she had to turn a perennial bachelor into a married man who says proudly, "I'm a lucky guy."

Greg gave a clue, pointing to a single red rose Dana had sent him from California.

"She's a tremendously considerate young woman. And she has the slightly different attitude that European women have — that the man is the master."

It's not often that they're separated, but Greg is here for a business conference with Producer Roy Starke and other motion picture executives and Dana is on her way to Southern Rhodesia to visit her parents.

"I'm delighted," he admitted, "that Dana has cut down her movie and television appearances." But she did it of her own accord.

"Dana does what she pleases," he says with that beguiling smile. "She has sense and good judgement."

And it's no wonder that Mrs. Bautzer uses such "good judgement" and treats her husband as the master.

Attorney Gets Court Rebuke

The Florida Supreme Court has dismissed with a reprimand charges against Miami Lawyer John Charles Girtman.

In its action, the court accepted the recommendation of the Board of Governors of the Florida Bar Association that Girtman's punishment be limited to a reprimand.

The bar did not detail the charges against Girtman, but said they were based upon actions of seven years ago and that Girtman had admitted his error.

NO NEED TO WEAR
A TRUSS
FOR RUPTURE

That Binds, Cuts, Gouges, Slips and Does Not Hold

If you must wear a Truss for Rupture, don't miss this. A Post Card, with name and address, will get you FREE, and without obligation, the complete, modernized Rice Plan of Reducible Rupture Control Now in daily use by thousands who say they never dreamed possible such secure, dependable and comfortable rupture protection. Safely blocks rupture opening, prevents escape, without need for bulky, cumbersome Trusses, tormenting springs or harsh, gouging pad pressure. Regardless of how long ruptured, size, occupation, or trusses you have worn, TRY THIS, and send your Post Card today to W. S. Rice, Inc., Adams, N.Y. Dept. 311 H. —Adv.

Richtan
contains
Salcolan
For a GOLDEN
WILL NO
IRRITATE S
PROTEC
while
TANS

SUN, SAND AND . . .
Richtan

What a glorious combination to give you a really glamorous suntan. Richtan . . . the only medicated suntan cream . . . contains Salcolan, the wonder medication that actually filters out the burning rays of the sun. And Richtan is so good for your skin . . . no peeling, no blistering, no dry skin. When it's time for sun and sand, it's time for Richtan.

Available at leading drug [illegible] counters from the makers of famous Rich Oil.

DICTIONARY OF BANKING

in'ter·est

Interest, of course, is the assured return earned by your savings when deposited in a bank like the Mercantile National. However, at *this* convenient bank you are credited with interest not once or twice—*but four times* each year: in January, April, July and October.

3%
JANUARY · APRIL
JULY · OCTOBER

MERCANTILE
National BANK
OF MIAMI BEACH
LINCOLN ROAD AT WASHINGTON AVENUE
Phone JEfferson 8-7831

FREE PARKING In Our Lot

DRIVE-IN AND WALK-UP TELLER SERVICE

Member Federal Reserve System Federal Deposit Insurance Corp.

Philly GOP Bids Stassen

PHILADELPHIA — (UP) — The city's top Republican leaders have asked Harold E. Stassen to be the party candidate for mayor this year. Stassen promised an answer Wednesday.

Stassen sought the GOP nomination for governor of Pennsylvania last year and generally ran well except in Philadelphia where ward leaders backed Arthur T. McGonigle, the winner.

MEN URGENTLY NEEDED!
LEARN TV-RADIO REPAIR
26 WEEKS — ALL PRACTICAL SHOP COURSE

Day, Eve. or Saturday classes. NO MATH, ALL SHOP TRAINING — All equipment furnished. Color TV and Instrument Instruction included. ALSO ELECTRONICS COURSE and FCC COURSE. Approved for Veterans and Civilians. Enroll now for classes starting in March.

TELEVISION TRAINING INSTITUTE, 3410 N.W. 7th AVENUE

VISIT, Write or Call NE 5-7641

Send Coupon for FREE Booklet with NO OBLIGATION

Name ....
Address ....
City .... Zone ...... State H-3-1

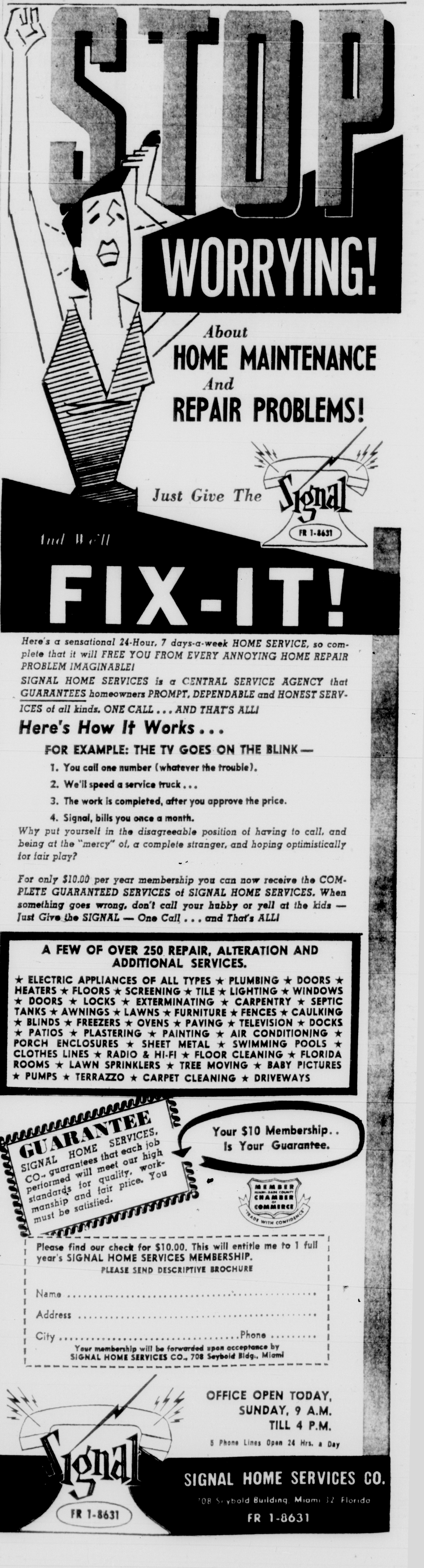

STOP WORRYING!

About HOME MAINTENANCE And REPAIR PROBLEMS!

Just Give The Signal FR 1-8631

And We'll FIX-IT!

Here's a sensational 24-Hour, 7 days-a-week HOME SERVICE, so complete that it will FREE YOU FROM EVERY ANNOYING HOME REPAIR PROBLEM IMAGINABLE!

SIGNAL HOME SERVICES is a CENTRAL SERVICE AGENCY that GUARANTEES homeowners PROMPT, DEPENDABLE and HONEST SERVICES of all kinds. ONE CALL . . . AND THAT'S ALL!

Here's How It Works . . .

FOR EXAMPLE: THE TV GOES ON THE BLINK—

1. You call one number (whatever the trouble).
2. We'll speed a service truck . . .
3. The work is completed, after you approve the price.
4. Signal, bills you once a month.

Why put yourself in the disagreeable position of having to call, and being at the "mercy" of, a complete stranger, and hoping optimistically for fair play?

For only $10.00 per year membership you can now receive the COMPLETE GUARANTEED SERVICES of SIGNAL HOME SERVICES. When something goes wrong, don't call your hubby or yell at the kids — Just Give the SIGNAL — One Call . . . and That's ALL!

A FEW OF OVER 250 REPAIR, ALTERATION AND ADDITIONAL SERVICES.

★ ELECTRIC APPLIANCES OF ALL TYPES ★ PLUMBING ★ DOORS ★ HEATERS ★ FLOORS ★ SCREENING ★ TILE ★ LIGHTING ★ WINDOWS ★ DOORS ★ LOCKS ★ EXTERMINATING ★ CARPENTRY ★ SEPTIC TANKS ★ AWNINGS ★ LAWNS ★ FURNITURE ★ FENCES ★ CAULKING ★ BLINDS ★ FREEZERS ★ OVENS ★ PAVING ★ TELEVISION ★ DOCKS ★ PATIOS ★ PLASTERING ★ PAINTING ★ AIR CONDITIONING ★ PORCH ENCLOSURES ★ SHEET METAL ★ SWIMMING POOLS ★ CLOTHES LINES ★ RADIO & HI-FI ★ FLOOR CLEANING ★ FLORIDA ROOMS ★ LAWN SPRINKLERS ★ TREE MOVING ★ BABY PICTURES ★ PUMPS ★ TERRAZZO ★ CARPET CLEANING ★ DRIVEWAYS

GUARANTEE
SIGNAL HOME SERVICES, CO., guarantees that each job performed will meet our high standards for quality, workmanship and fair price. You must be satisfied.

Your $10 Membership . . Is Your Guarantee.

MEMBER MIAMI-DADE COUNTY CHAMBER OF COMMERCE "TRADE WITH CONFIDENCE"

Please find our check for $10.00. This will entitle me to 1 full year's SIGNAL HOME SERVICES MEMBERSHIP.
PLEASE SEND DESCRIPTIVE BROCHURE

Name ....
Address ....
City .... Phone ....

Your membership will be forwarded upon acceptance by SIGNAL HOME SERVICES CO., 708 Seybold Bldg., Miami

OFFICE OPEN TODAY,
SUNDAY, 9 A.M.
TILL 4 P.M.

5 Phone Lines Open 24 Hrs. a Day

Signal FR 1-8631

SIGNAL HOME SERVICES CO.
708 Seybold Building, Miami 32, Florida
FR 1-8631

College Diploma No Open Sesame to Palsy Victim

He Hawks Papers—And Dreams

By JOY REESE SHAW
Herald Staff Writer

All of Flagler St. seemed caught up in a kind of softness.

Shadows of the night blunted the edges and angles of the buildings and fell across the slender figure of the solitary young man at the orange crate.

He patted his stack of papers into place under the light, limping busily around as he readied for business.

The lull was temporary

"It's a very busy corner," explained Henry Bartlett, 26 of his station at Second Ave. and Flagler. "I sell lots of papers."

He paused.

"Now peanuts, I could not sell," he confided. "The reason is very simple. I do not like peanuts."

He spoke in the measured meter of a cerebral palsy victim, framing each word deliberately. His blue eyes were sad, lined with a deep fringe of lashes. But his smile had humor and the warm sweetness of a man who has learned patience.

He was a college man doing a high school job — and hoping hard.

Night by night, the busy people pass him by — a few stopping to chat, more to pick up their papers, press a coin into a palm and hurry on — each wrapped in his own dreams and ambitions.

A million untold stories.

Henry Bartlett's began a long time ago in Poughkeepsie, N. Y., where he was born, the only son of a Congregational minister. He has two younger sisters.

Henry couldn't walk or sit until he was four when he was placed under the care and training of Dr. Earl Carlson, a pioneer in CP treatment and author of the book: "Born That Way."

To this day Carlson, now ill and incapacitated, is a hero to Henry.

"It makes me sick inside to think that one who has helped so many is now helpless himself."

The biggest problem for the young palsy victim was his speech. It took 10 years of intensive training.

"My S's and L's were a mess," he recalled.

Determined to earn a higher education, Henry was graduated with a B. S. degree from Florida Southern College in Lakeland where he majored in sociology and psychology.

He was a member of the Student Senate, wrote a music column for the paper.

He made Who's Who Among American Students, Pi Kappa Phi Fraternity and Omicron Delta Kappa Honorary Society.

"Those were my happiest years," said Henry. "But I am happy now, too. Sometimes we are so busy liking where we've been we do not enjoy where we are. I am learning not to do that."

There was more Bartlett philosophy:

ON SUCCESS.

"A college diploma is not an open sesmae for ANYONE. We all have to start at the bottom. I just hope I'm not rooted to it."

* * *

AND ON HANDICAPS.

"I don't resent mine. But sometimes I resent the way people react to it. For instance, with jobs. It's discouraging when you make a great effort to get there, fill out a long form. Then, they won't even grant you a conference — and you know why."

* * *

ON RAIN.

Everything is relative. Fundamentally I appreciate rain. As a kid, I loved to walk in it. As a news-hawker, I've no use for it."

* * *

ON WORRY:

"It's debilitating. But sometimes we all do it."

He worries about his father, recently discharged from the chaplaincy and not yet located in a church — and about his sister Judy and whether they'll be able to keep her in college.

"Dad did everything but steal to give me all that special help through the years. Now . . . I should be helping him."

* * *

AND ON DREAMING:

"It is good — and necessary — to dream. And sometimes to adjust the dreams."

Often, between customers, Henry dreams of owning his own tobacco shop — or newsstand.

He lives frugally in a room at 1450 Brickell Ave. He clears an average of $3 a night, sometimes more depending on tips, he explained, and he has begun a tiny savings account toward his goal. It's his pride — and his independence.

The movie crowd was out now.

Paper, mister?

Flagler St. — a million feet, a million dreams.

And here was one of them.

—Herald Staff Photo by John Walther

Henry Bartlett at His Stand on Flagler St.
. . . college man doing a high school job—and hoping hard

Golda Meir Dinner May Draw 1,600

More than 1,600 leaders of the American Jewry are expected in Miami Beach next weekend to kick off the new $300 million State of Israel bond issue.

Highlight of the three-day conference will be a tribute dinner to Mrs. Golda Meir, Israel's minister for foreign affairs.

Admission to the dinner, which will be held Saturday evening in the Fontainebleau, is through the purchase of $1,000 or more worth of Israel Bonds.

Principal speakers at the dinner will be Philip Klutznick, international president of B'nai B'rith; Sen. Wayne Morse (D., Ore.), and Jacob Herzog, minister plenipotentiary of the State of Israel to the U.S.

Babysitter Hunted as Kidnaper

ONTARIO, Calif. —(AP)— A widowed mother of seven returned home early Saturday and found her babysitter missing. Frantically, Mrs. Ruth Flores counted her children.

Only six were there. Missing was one of her eight-week-old twins.

Ontario police called it a case of child stealing. A bulletin was issued for the woman who had volunteered to care for Mrs. Flores' brood Saturday night.

Officers were unable to find any trace of the woman, a short, stocky, blue-eyed woman known to Mrs. Flores only as Ann Williams.

The baby is Eric Leon Flores. Left behind was his twin, Erin.

Mrs. Flores was pregnant last June 26 when she was widowed by an explosion which killed her husband, Tony. One of her children was hurt, but recovered.

The blast came when Tony was welding a couch for Mrs. Flores.

"Since she became a widow, many people have offered to help Mrs. Flores," said Ontario Police Lt. Alfred A. Bolsta. "She didn't think it unusual when this woman came to see her and then volunteered to sit with the children Saturday night while she went out with a friend."

INSIDE YOUR COURTHOUSE

by C. G. BERNING and LEO ADDE

'World Fair' Offers New Hassle Threat

Still not completely clear of one long-running concession lease hassle (at Miami International Airport), the Metro Commission could be heading into another one as it becomes involved in the Jerome Weinkle world fair promotion.

Heaps of honest coin are made at world fairs on the scale of those at New York, San Francisco and Chicago. The big question is—who gets to operate the lucrative restaurants, bars, parking lots, etc?

Metro's name is already officially linked to the world fair promotion by passage of a resolution endorsing it "in principle."

On Tuesday the commission will be asked to sanction a 25-member world fair committee. If the fair promotion develops, the Dade County government will be linked inevitably to the selection of concessionaries.

Then the sniping by losing bidders will start, and it'll look like the Battle of the Airport all over again.

* * *

Point of View Tells the Story

It's all in the point of view, Miami Beach City Attorney Joseph A. Wanick observed after hearing Circuit Judge Ray Pearson's decision that many of the city's present functions belong to Metro.

"If a wild bull was chasing me across a field I wouldn't like it a bit," he opined. "But a cow wouldn't mind it a bit."

And when State Attorney Dick Gerstein reported for Circuit Court petit jury duty he said he was setting an example for shirkers.

But from where Judge Vincent Giblin sat it looked like a play for public notice.

"Any other attorney would have called my secretary and had his name stricken off the list, knowing no attorney will have an attorney on any jury," Judge Giblin said.

And why aren't attorneys regarded as good jurors?

Probably because in the jury room they would argue law—and jurors are supposed to consider the facts—leaving the law to the court.

* * *

Miami Making A Court Stand

Miami city attorneys are making their stand against dissolution of Miami Municipal Court in a case before Circuit Judge Ray Pearson.

Fighting Manuel Ramos' suit to set aside a drunken and reckless driving conviction, they claim "concurrent jurisdiction" of city court with Metro Traffic Court.

Ramos claims Metro has "original exclusive jurisdiction."

The city has adopted the Metro Traffic Ordinance while contending it is invalid. Penalties however are reduced to be within the limits of the city charter.

* * *

Judge Attacks Discretion Lack

Assistant State Attorney John Boyer presented Criminal Court Judge Ben C. Willard with a George Washington type wig.

"I'm a big judge now but I still won't wear a robe—and not the wig either," Judge Willard said.

* * *

Metro Seeking Good Lobbyist

SHORT NOTES: Down memory lane . . . In 1957 a Miami Beach attorney tried to get the state legislature to impeach peppery Circuit Court Judge Vincent C. Giblin for "flagrant violations of the canons of judicial ethics" . . . The lawyer who made the attempt—present Commissioner Alex Gordon . . . Metro needs a professional lobbyist at the legislature to militate against anti-home rule bills, commissioners are agreed . . . Two names mentioned so far are upstater J. Lewis Hall and, surprisingly, Dade League of Municipalities Attorney George S. Okell . . . Some of the guest rooms are being designed out of the controversial airport hotel, to make way for meeting rooms. Management wants to compete for the luncheon club business . . . Port Authority Director George McSherry talks of moving sidewalks as a possible answer to the problem of the too-long walk to some of the airport's passenger loading stations.

Democrats Rap Postal Appointment

The appointment of Eugene Dunlap as acting postmaster here was assailed Saturday at the Young Democratic Club's Fourth district convention. Dunlap, a Republican, was chosen by President Eisenhower from the ranks of postal employes in this area, who, the resolution said, are overwhelmingly Democratic.

The appointment was cited as cause for the repeal of the Hatch Act, and state acts similar to it, which prohibits civil employes from holding partisan offices.

Rep. David Eldredge said government workers should be permitted to support and hold offices in political parties just like anyone else.

Also condemned in the resolution were the nonpartisan Metro elections in which offices are sought by candiates ostensibly Democratic, but who owe no allegiance to the party.

Rep. Eldredge warned that Floridians can look for a substantial automobile insurance premium increase and that further increases or even reductions can be effected only by the cooperation of all citizens in ceasing the highway carnage.

Rep. George Hollahan termed the closing of public schools a last ditch measure to thwart integration as "repugnant" to him.

He said that the Dade ruling to integrate the Orchard Villa School was well advised and every legislator he had discussed the action with had agreed with him and assured him that the Legislature this spring won't be out to "get" Dade for the integration step.

An address in the afternoon session by Sen. Verle Pope of St. Augustine urged the strengthening and reactivation of state party machiner which he said is active only during national elections.

"It is time Florida partisans lay down platforms for all state campaigns," he said. "The assumption that predominates Democratic Florida can continue to be relied upon for automatic support of Democratic candidates is no longer true."

Republican forces in this state sway more influence each year, he warned.

Want to Type, Speak Spanish?

Want to learn how to type or speak Spanish?

You can do either at Miami Senior High evening adult classes which open Wednesday. Both courses will be taught two evenings a week. Registration fee is $2.

Carnival Today

Children of the Miami Beach YMHA Branch of the Greater Miami Jewish Community Center will have a carnival today from 3:30 to 5 p.m. in the center auditorium.

Dunlap to Get National Honor

Miami's acting postmaster, Eugene M. Dunlap, will be one of eight postmasters honored in Washington this week for outstanding contributions to bettering the nation's mail service.

Dunlap will be honored at a "salute" banquet sponsored by the National Association of Postmasters, which chose Dunlap as one of the best postmasters in the country.

Since becoming acting postmaster here in 1958, Dunlap has revamped the local postal service to fit more closely with train and plane schedules. While in Washington, he will confer with Postmaster General Arthur E. Summerfield.

X-Ray Unit At 2 Sites

Dade County Tuberculosis Association's mobile will make free chest X-rays available at two Miami locations Monday through Thursday.

On Monday and Tuesday the unit will be stationed at the Central School Adminstration Building, 275 NW Second St.

Wednesday and Thursday the service will be offered at Lummus Park Clubhouse, NW Third St. and Third Ave.

Fire Sale!

Miami firemen fire the starting gun on Dade County's annual Easter Seal sale for the Society for Crippled Children and Adults. **Getting the seals ready for the mails are, from left, E. A. Hunt, G. A. Meyer, G. N. Graham, W. W. Fisher, Capt. John Wilkes and Bob McQuary.**

—Herald Staff Photo by Doug Kennedy

Maxwell Anderson
. . . dead after stroke

Playwright Anderson, 70, Dies

STAMFORD, Conn. — (AP) — Maxwell Anderson, 70, one of America's most respected playwrights, died Saturday night. He suffered a stroke at his home here Thursday.

The Pulitzer prize-winning author died at Stamford Hospital, where he had been partially paralyzed since the stroke

When he was stricken, Anderson was working on a new musical play to be called "Madonna and Child."

Anderson won the Pulitzer prize in 1933 for his play, "Both Your Houses," and was given a number of other awards for various of his more than 30 plays.

Among those works were "What Price Glory?" (written with Laurence Stallings), "Winterset," "High Tor," "Knickerbocker Holiday," "Key Largo," and "Barefoot in Athens."

Younger persons, though, perhaps know Anderson best of all for the lyrics of "September Song," which he wrote for "Knickerbocker Holiday."

Youth Falls 19 Floors --And Lives

NEW YORK—(AP)—A young man plunged 19 floors Saturday but crashed through the top of a huge water tank and floated semi-conscious to the surface.

Police found him clutching the rim of the 10,000 gallon, two-story-high tank. They strapped him to a plank and maneuvered him through a seventh floor window level with the tank roof.

Identified as Emil A. Swiezy, 23, of Flushing, Queens, N.Y., he was taken to Beth David Hospital in critical condition with head and internal injuries.

The superintendent of the 26-story building, located on Lexington Ave. at 41st St., said he noticed a rear window open. Leaning out, he saw the the tank 19 stories below. There was a jagged hole in the tank's wood and copper-sheathed top. Looking closer, he saw the man, and called police.

Police Chief Found Slain

MANNINGTON, W. Va. — (UPI) — Police Chief Amos Morris of Mannington was shot to death and dumped along a highway Saturday apparently by a young couple he had arrested.

The body of the chief, 50, was thrown over an embankment about five miles east of here, near Farmington. State police said he had been shot three times.

Police were told that Morris was seen driving down Mannington's main street Saturday morning with a young man and woman. His police cruiser was headed in the direction of the town hall. He was not reported seen again until his body was found.

Checkup Delays Electra Landing

An Eastern Air Lines pilot spent ten minutes Saturday making certain the nose wheel of his new Electra was down and locked before landing safely between rows of crash trucks at International Airport at the end of a training flight.

The incident came just three weeks after another 3.5-million-dollar EAL Electra was heavily damaged on landing due to a faulty nose wheel.

Miamians Join Youth Group

Three Miamians have been appointed to the Statewide Cooperating Committee for Florida's participation in the 1960 White House Conference on Children and Youth.

Mrs. May Edmonds, Dr. Milton S. Saslaw and Mrs. Robert R. Taylor represent respectively the Florida Library Association, the Florida Heart Association, and the Florida Society for Crippled Children.

Beach Clubwoman Mrs. Worton Dies

Mrs. Samuel G. Worton, 74, Miami Beach clubwoman and civic leader, died Saturday.

She lived at 5524 Pinetree Dr., and came to Miami Beach from Duquesne, Pa., in 1926. She took a leading role in the Miami Beach Woman's Club, the Tropical Garden Club, Amaranth and White Shrine.

She was a past worthy matron of the Order of the Eastern Star and a member of Miami Beach Community Church.

During World War II, she was cited by President Franklin Roosevelt for her work in the American Red Cross.

Surviving are her husband, a son, Samuel Douglas Worton; a sister, Mrs. Maggie Williams of West Newton, Pa., and a brother, Lauren Douglas of Butler, Pa.

Services will be at 11 a.m. Monday at Walsh and Wood Funeral Home with entombment in Southern Memorial Park Mausoleum.

* * *

Mack Gordon, Lyricist, Dies

NEW YORK — (AP) — Mack Gordon, 54, who wrote the lyrics for many hit tunes, died Saturday after a brief illness.

He wrote the words for such hits as "Time On My Hands," "Did You Ever See a Dream Walking," "Chattanooga Choo-Choo," "Love Thy Neighbor," "You'll Never Know," and "Stay as Sweet as You Are."

Prior to his songwriting career, he was a vaudeville comedian and singer.

Hysong Rites In Washington

Services for Martin W. Hysong, 79, a Washington D. C., funeral director who died here Friday, will be in Washington. He had been a winter visitor here for 25 years.

He was a charter member of the Washington Congressional Country Club; a past president of the Washington Civitan Club; a Mason and a Shriner.

Surviving are his wife, Huldah, and two sons.

Local arrangements are directed by Ben Lanier and Son Funeral Home.

Mrs. Leona Boggs

Services for Mrs. Leona Boggs, 74, of 20 SW 11th St., who died Friday, will be at 1:30 p.m. Monday in Reed Funeral chapel. Burial will be in Southern Memorial Park. She came to Miami 65 years ago from Starke, Fla. Surviving are husband, Jewell; and a sister, Mammie Gause, Miami.

Mrs. Margaret Frensdorf

Services for Mrs. Margaret (Pat) Frensdorf, 57, of 563 NW 56th St., who died Friday, will be at 11 a.m. Monday in Philbrick's Miami Chapel. Burial will be in Woodlawn Park Cemetery. Mrs. Frensdorf came to Miami 39 years ago from Illinois. She was a member of the Eastern Star. Surviving are her husband, Charles A., Sr.; a son, Charles Jr., and a daughter, Mrs. Warren Womble, all of Miami; four grandchildren; her parents, Mr. and Mrs. John Whealon, Miami; two brothers and a sister.

William Hoofe, Sr.

Services for William J. Hoofe, Sr., 78, of 2352 SW Fifth St., who died Friday, will be at 4 p.m. today in Lithgow's Coral Way chapel. Calcination will follow. Mr. Hoofe came to Miami six years ago from Cleveland, Ohio. He was a machinist in the bronze and copper industry. Surviving are his wife, Lucy; a son, William J. II, Miami; a grandson and a great grandson.

Samuel B. Johnston

Samuel B. Johnston, 66, of 6326 NW First Pl., died Saturday. Mr. Johnston came to Miami 11 years ago from Tampa. He was a real estate salesman and a veteran of World War I. Surviving are three sons, Samuel, Jr., Miami; Earl, Dunnellon, Fla., and William, St. Petersburg; a brother and four grandchildren. Services will be at 11 a.m. Monday in the Reed Funeral Home with burial in Miami City Cemetery.

William R. Lapp

Services for William Robert Lapp, 45, of 2980 NW 166th St., who died Friday, will be at 4 p.m. Monday in the Gerhardt Funeral Home. Cremation will follow. He was office manager of the Southeastern Tire Co. and came here 23 years ago from Perry, N.Y. Survivors include his wife, Hughmina; two sons, Francis K. and William R., Jr., a daughter, Judith, all of Miami.

Hugh McGinnis

Rosary services for Hugh McGinnis, 60, of 6930 NW Fifth Ave., who died Friday, will be at 8 p.m. Monday in Van Orsdel's Northside Mortuary. Services will be in the same chapel at 10 a.m. Tuesday with burial in Dade Memorial Park. Mr. McGinnis came to Miami 25 years ago from New York City. He was a technician with the American Totalizator Co., and was an Elk and a member of the American Legion. Surviving are his wife, Mae; his mother, two brothers and two sisters in Canada.

Mrs. Julia B. Parham

Mrs. Julia B. Parham, 64, of 828 Columbus Blvd., Coral Gables, died Saturday. She came to Miami 37 years ago from Homestead. Surviving are her husband, Charles H., Sr.; a son, Charles H., Jr., Miami; two daughters, including Mrs. Julie Ida Dove, Miami, seven grandchildren, a brother and two sisters. Services will be at 7 p.m. Tuesday in Philbrick's Coral Gables chapel with entombment in Flagler Mausoleum.

Alfred J. Reeves

Alfred Jack Reeves, 57, of 2127 NW 47th Ter., died Saturday. Mr. Reeves came to Miami 37 years ago from Canada. He was in the dry dock business. Surviving are his wife, Leone; three daughters, Mrs. Evelyn Kidd, Mrs. Sybil Larsen and Mrs. Pat Alderson; five sons, Gordon, Tommy, Jack, Jr., Sonny, all of Miami, and Norman in the Air Force; 15 grandchildren and three great grandchildren. Services will be at 4 p.m. Monday in Van Orsdel's Northside Mortuary with burial in Woodlawn Park Cemetery.

Joseph J. Reich

Joseph J. Reich, 70, of 925 Bay Dr., Miami Beach, died Saturday. He came to Miami from New York City seven years ago and was a men's clothier. Surviving are his wife, Jessie, three brothers and a sister. Services and burial will be in New York City, with local arrangements by the Riverside Memorial Chapels.

Nicholas Ruppino

Nicholas Ruppino, 70, of 436 NE 32nd St., died Saturday. He came to Miami 10 years ago from New York City and was a hotel chef. Survivors include his wife, Celia; a son, and two daughters. Services and burial will be in New York City with local arrangements by the Hellman Funeral chapels.

George T. Stream

Services for George T. Stream, 86, of 161 SW 26th Rd., who died Friday, will be in Newark, Ohio. Mr. Stream came to Miami 19 years ago from Newark, Ohio. He was a retired plumbing contractor. Surviving are his wife, Daisy, a brother and two sisters. Local arrangements are by Lithgow's Coral Way chapel.

Norman Tyrer

Rosary services for Norman Tyrer, 42, of 6870 N. Waterway Dr., who died Friday, will be at 8:15 tonight in the Ahern-Plummer Funeral Home. Requiem high mass will be at 9 a.m. Monday in the Church of the Little Flower with burial in Miami Memorial Park. Mr. Tyrer came to Miami five years ago from Hartford, Conn. He was a telephone company switchman. Survivors include his wife, Florence D., a daughter, Laura, two brothers, including Heatley, Miami, and a sister.

Other Miami Deaths

KAGAN, Mrs. Shirley, 54, of 8444 Collins Ave., Saturday. Riverside Chapels.

REBNER, Abraham, 65, of 1329 Euclid Ave., Friday. Riverside Chapels.

USHER, Frederick William, 61, of 3450 NW 79th St., Friday. Services 10 a.m. Monday. Slade's.

SCHROEDER, Hans, 55, of 126 W. 14th St., Hialeah, Friday. Services 2 p.m. Tuesday, Carl F. Slade Hialeah-Miami Springs Chapel.

Deaths Elsewhere

FRANK L. SEYMOUR, 62, chief of the contract and procurement division of the U.S. Information Agency, at Washington.

RALPH BEAVER STRASSBURGER, 76, publisher of The Norristown Times-Herald, at Norristown, Pa.

M. MOSS ALEXANDER, 63, former board chairman of the Federal Reserve Bank of St. Louis, at St. Louis.

GEORGE A. BENSON SR., 69, editor of The Toledo Times, at Toledo, O.

CARL WERSCHINGER, 72, pianist and composer, at New York.

EMIL A. GUNTHER, 87, retired president of the New York song publishing firm of Schroeder & Gunther, Inc., at Rhine Beck, N.Y.

Youth Faces Break-In Lie Test

The 21-year-old son of a Miami insurance agent will take a lie detector test Monday in an effort to prove he "just wanted a place to sleep" when he broke into the Temple Beth-Am Saturday.

Bruce Stallins, son of Mr. and Mrs. Elliott Stallins, 446 Loretto Ave., Coral Gables, was caught by the Temple's caretaker, John Suozzo, at 1:30 a.m., police said.

Stallins, according to Suozzo, had forced the rear door of the building at 5950 SW 88th St. and was in a hallway when he was apprehended.

Suozzo said he heard Stallins move through the building because he had "been sleeping lightly" since a $100,000 Israel stamp collection was stored in the Temple.

Stallins told sheriff's deputies he was tired and found the rear door of the church unlocked when he was looking for a place to lie down.

★ LEGAL NOTICES

Job No. 58-136
Section 1-A

INVITATION FOR BIDS
ALTERATIONS TO LIBERTY SQUARE COMMUNITY BUILDING
PROJECT FLA. 5-5
MIAMI, FLORIDA

The Housing Authority of the City of Miami, Florida will receive bids for the Alterations to Liberty Square Community Building, Project Fla. 5-5, until 10:00 A.M., EST, Tuesday, March 24, 1959 at the Housing Authority of the City of Miami, 327 N.W. 62nd Street, P.O. Box 51-186 Edison Center Station, Miami, Florida, at which time and place all bids will be publicly opened and read aloud.

Proposal forms of contract documents, including plans and specifications, are on file at the office of the Housing Authority of the City of Miami at 327 N.W. 62nd Street, Miami, Florida.

Copies of the documents may be obtained by depositing $15.00 with the Housing Authority of the City of Miami for each set of documents so obtained. Two sets of documents may be so obtained, and additional sets may be purchased for $15.00 each. Such deposits will be refunded to each person who returns the plans, specifications and other documents in good condition within 10 days after bid opening and providing that a bona fide bid is submitted at the time and on the day specified above. Checks filed as deposits on bid documents shall be made payable to the Housing Authority of the City of Miami.

A certified check or bank draft, payable to the Housing Authority of the City of Miami, U.S. Government bonds, or a satisfactory bid bond executed by the bidder and acceptable sureties in an amount equal to five per cent (5%) of the bid shall be submitted with each bid.

The successful bidder will be required to furnish and pay for satisfactory performance and payment bond or bonds.

Attention is called to the fact that no less than the minimum salaries and wages set forth in the specifications must be paid on this project.

The Housing Authority of the City of Miami reserves the right to reject any or all bids or to waive any informalities in the bidding.

No bid shall be withdrawn for a period of thirty (30) days subsequent to the opening of bids without the consent of the Housing Authority of the City of Miami.

The Housing Authority
of the City of Miami, Florida
By HALEY SOFGE
Title Executive Director

March 1, 2, 3, 4, 5, 6, 7, 1959.

"NOTICE TO BIDDERS"

NOTICE IS HEREBY GIVEN that the City Commission of the City of Hollywood, Florida is advertising for sealed bids which will be received by the City Clerk of the City of Hollywood until 3 P.M. Friday March 13, 1959 at which time they will be opened and read publicly in the City Commission Conference Room at the City Hall FOR THE PURCHASE OF ONE (1) POWER SPRAYER WITH 200 GALLON TANK, TRAILER AND 100 FEET OF HOSE, WITH AN ALTERNATE BID FOR ONE (1) POWER SPRAYER WITH 250 GALLON TANK.

Specifications are available and can be obtained from the office of the Purchasing Agent at the City Hall in Hollywood, Florida.

It will be the sole responsibility of the bidder to deliver personally or mail his proposal to the Office of the City Clerk, City Hall, Hollywood, Florida on or before the closing hour and date as shown above for receipt of bids.

The City Commission of the City of Hollywood reserves the right to reject any or all bids, to waive informalities and to accept or reject all or any part of any bid as they may deem to be to the best interest of the City of Hollywood.

Dated this 1st day of March A.D., 1959.

Joseph W. Walton
City Manager

March 1, 1959.

The Miami Herald Sunday Classified Section

CLASSIFIED Information

RATES PER LINE CONSECUTIVE INSERTIONS EFFECTIVE OCT. 1st, 1958.

Times	1	2	3	4	5	6	7	30
Per Day	75	75	48	48	48	48	41	38

14 PT SAME RATE as 3 lines ordinary type.

18 PT SAME RATE as 4 lines ordinary type.

24 PT SAME RATE as 5 lines ordinary type.

36PT SAME RATE as 7 lines ordinary type.

National Advertising Rates These rates apply to advertisements emanating from outside the state of Florida. No reduction for consecutive insertions. Minimum charge $1.80. Ordinary type 90c per line per day. Light face Caps $1.35 per line per day.

In the event of an error in an advertisement on the part of the publisher it will furnish the advertiser a letter so worded as to explain the said error and the publisher shall be otherwise relieved from responsibility thereof.

The Herald will not be responsible for more than one incorrect insertion.

After an ad is ordered, it cannot be canceled or changed before publication.

The Miami Herald reserves the privilege of revising or rejecting any advertisement which it deems objectionable and to change the classification of any advertisement from that ordered to conform to the policy of this paper.

TELEPHONE FR 9-3711

For your convenience, Classified Advertising bills may be paid at any of these authorized stations.

CORAL GABLES

Aragon Hardware
217 Aragon Avenue

MIAMI

Florida 5 & 10c Store
3030 N. W. 7 St.

Florida 5 & 10c Store
6562 Bird Road

Robert's Hardware & Paints
731 N. W. 27 Ave.

Ideal Pharmacy
3638 W. Flagler Street

Live & Let Live Drug Store
3520 N. W. 17 Ave.

Weaver Rexall Stores
1701 Coral Way

Spring Hardware
2624 S.W. 8 St.

Stevens Market
6209 N. W. 27 Ave.

MIAMI BEACH

Florida 5 & 10c Store
7121 Collins Ave.

SOUTH MIAMI

Allen's Drug Store
4000 Red Road
(Red-Bird Corner)

★ LEGAL NOTICES

Miami, Florida, February 22, 1959. Notice is hereby given that abandoned, seized and unclaimed merchandise on hand at Miami, Florida, will be sold at public auction on March 19, 1959, at twelve o'clock noon, at the north door of the Federal Building, Miami, Florida. Catalogs of all merchandise to be disposed of at this sale may be obtained at the Customhouse, Miami. H. J. SPONHEIM, Acting Collector of Customs. February 22, March 1, 8, 1959

"NOTICE TO BIDDERS" NOTICE IS HEREBY GIVEN that the City Commission of the City of Hollywood, Florida is advertising for sealed bids which will be received by the City Clerk of the City of Hollywood, Florida until 3 P.M. on Friday, March 13, 1959 at which time they will be opened and read publicly in the City Commission Conference room at the City Hall FOR DOUBLE SURFACE TREATMENT OF POLK STREET FROM 9th AVENUE TO 14th AVENUE

Specifications [illegible] contract documents may be obtained from the office of the City Engineer at the City Hall in Hollywood, Florida.

All bids submitted must be accompanied by a bid bond or certified check in an amount of not less than five percent (5%) of the bid.

It will be the sole responsibility of the bidder to deliver personally or mail his proposal to the office of the City Clerk, City Hall, Hollywood, Florida on or before the closing hour and date as shown above for receipt of bids.

The City Commission of the City of Hollywood reserves the right to reject any or all bids, to waive informalities and to accept or reject all or any part of any bid as they may deem to be to the best interest of the City of Hollywood.

Dated this 1st day of March A.D., 1959.

JOSEPH W. WATSON
City Manager

March 1, 1959.

"NOTICE TO BIDDERS"

NOTICE IS HEREBY GIVEN that the City Commission of the City of Hollywood, Florida is advertising for sealed bids which will be received by the City Clerk of the City of Hollywood, Florida until 3 P.M. Friday March 13, 1959 at which time they will be opened and read publicly in the City Commission Conference Room at the City Hall FOR CERTAIN SANDBLASTING AND PAINTING OF WATER PLANT FACILITIES.

Specifications may be obtained from the office of the City Engineer at the City Hall in Hollywood, Florida.

All bids submitted must be accompanied by a bid bond or certified check in an amount of not less than five percent (5%) of the base bid.

It will be the sole responsibility of the bidder to deliver personally or mail his proposal to the office of the City Clerk, City Hall, Hollywood, Florida on or before the closing hour and date as shown above for receipt of bids.

The City Commission of the City of Hollywood reserves the right to reject any or all bids, to waive informalities and to accept or reject all or any part of any bid as they may deem to be to the best interest of the City of Hollywood.

Dated this 1st day of March A.D., 1959.

JOSEPH W. WATSON
City Manager

March 1, 1959.

6— FUNERAL DIRECTORS

Walter H., Jack J., Paul H.
Combs
FUNERAL HOMES, INC.
Serving Since 1896
1539 N.E. 2nd AVE.
1661 S.W. 37th AVE.
Call FRanklin 3-2101

★ ANNOUNCEMENTS

1— DEATH NOTICES

PHILBRICK SERVICES

ARTHUR S. LEISRING (58)
Feb. 17, Philbrick's Miami

RUTH R. MULLEN (57)
Feb. 19, Philbrick's S. Mia-Kendall

H. M. E. ZIMMERMAN (89)
Feb. 19, Philbrick's C. Gables

ARTHUR D. BANKS (59)
Feb. 20, Philbrick's Hia-M. Spgs

JOSEPH F. SIEBERT (89)
Feb. 20, Philbrick's M. Shores

CALOGERO ALONGI (63)
Feb. 21, Philbrick's Miami

ANNA R. EUBANKS (60)
Feb. 22, Philbrick's S. Mia-Kendall

ERNEST I. ELLINGTON (54)
Feb. 24, Philbrick's M. Shores

DANIEL L. KILLIAN (88)
Feb. 24, Philbrick's S. Mia-Kendall

ROBERT K. SEMERENA (36)
Feb. 24, Philbrick's C. Gables

CHARLES C. VAN KIRK (51)
Feb. 24, Philbrick's M. Shores

OREN T. GREEN (61)
Feb. 25, Philbrick's M. Shores

MINNIE B. TRAPP (90)
Feb. 25, Philbrick's C. Gables

EDITH H. WHITTEMORE (88)
Feb. 25, Philbrick's Miami

4— CEMETERY LOTS

6 LOTS in Flagler Memorial Park. Will accept $700, cash for quick sale FR 1-6456. Mr. Kelley.

WANT to purchase for cash 1 burial space in Miami City Cemetery. Protestant section FR 4-8221.

4 PLOTS, choice section, Miami Memorial Cemetery. Call Eves. TU 7-8886.

GRAVES, 3 and 4 Miami Memorial Park $225. PL 7-2144.

3 GRAVES $375, A1 location, Flagler Memorial. TU 8-4920.

7— FLORISTS

EXOTIC GARDENS, INC.
SOUTH'S LARGEST FLORIST
Consult Your Telephone Directory

10— LOST AND FOUND

LOST: Change purse, 3 rings, in Kwik Check 27th Ave. N. W 28th St. Reward NE 5-2557.

LOST: Tan tote bag, valuable contents. Keep money. MO 5-2117.

LOST: Beagle puppy, black with tan head and white chest, 5 month, female, Key Bisc. area Reward. EM 1-2715.

FOUND: 1 camera and case and light meter. Phone FR 9-9825.

LOST: Green billfold in Hollywood containing very important personal papers. Liberal reward. Please call Mrs. Salmon, WAbash 2-4046 or return to 1001 N. South Lake Dr., Hollywood.

LOST color slides 35 M.M., baby pictures. Reward MO 5-6782.

LOST: Small white Fox Terrier with brown spots and stubby tail, answers to name of "Cha Cha." Reward PL 9-5833.

LOST: Blue parakeet, small bruise on beak, vicinity S.W. 12th Ave. and 3rd St. Answers to "Perky." Reward FR 4-3657.

LOST, gold bracelet, gold disc charm, 30 year marriage award engraved. Reward. UN 6-5424 Apt. 215.

LOST 2 carat diamond from setting Wed. night, vicinity Miami Springs Villas, El Patio Restaurant Liberal reward. MO 7-4482.

LOST, Briefcase Eastern Airline Passenger Terminal bench February 26th 2:30 P.M. Reward Call UN 5-7976.

LOST black Chihuahua male, boys pet Boy and dog grew up together. Vicinity 40th Ave. N.W. 161st St. Reward. NA 4-3344.

6— FUNERAL DIRECTORS

the highest quality of
- SERVICE
- FACILITIES
- MERCHANDISE

Has made Van Orsdel's — Dade County's fastest growing Funeral Service

Van Orsdel Mortuaries
MIAMI'S FINEST FUNERAL CHAPELS
Over 60 Funerals from $150-$215-$279

...TWO NEW BOOKLETS
yours for the asking

FUNERAL ETIQUETTE AND CEREMONIES . . . the first reference of its kind published! 24 pages of information you should know about Funerals: Veterans Rites, Religious Ceremonies, Social Security Benefits, Expenses, Pre-Arrangements. Our new booklet CALCINATION, explains most of the questions you might have about INURNMENT WITHOUT FLAME. Both are sent FREE in plain wrapper. Of course, there is no obligation.

LITHGOW FUNERAL Centers
FLORIDA'S LARGEST - MOST REASONABLE

you may write: 485 N.E. 54th Street, Miami
or if you prefer, telephone: PLaza 7-5544

10— LOST AND FOUND

LOST: Downtown, 50 year DAR pin. Reward. Gralynn Hotel.

LOST, Reward, $1,000 for 1 large ruby ring and 1 large sapphire ring in a black silk purse. No questions asked. PL 7-4874.

LOST: Parakeet blue, in the vicinity of Abbott Ave. and 78th St. M.B. Responds to "Rush" and "Bubele" Reward UN 6-7388.

LOST, miniature Schnauzer, brindle color, name "Jiggs." Reward. [illegible] 7-5954.

ODDS and ends vinyl tile 6c each. 1730 Ponce de Leon.

LOST: Eye glasses in red case. Reward. FR 9-2309.

LOST — White kitten, Angora, 4 months old, male, blue eyes, deaf Reward. FR 7-1294.

FOUND month ago young golden dog. Child's pet. NE 4-7076.

LOST black toy poodle 8 years old, Louie. Must have shots every 10 days. 7420 S. W. 38th St MO 5-3668. NE 4-4216 Reward.

LOST: Man's wallet, black. Need desperately, papers, title, Etc. Reward, Mr. Scalia. HI 8-7273

13— LEGAL NOTICES

Notice of intention to register under 'Fictitious Name Law' in compliance with House Bill No. 1175, Chapter No. 20953 Laws of Florida, 1941

I WILL not be responsible for debts incurred by anyone other than myself. Paul Rommerdahl.

I WILL not be responsible for any debts incurred by anyone other than myself. Herbert Sierra, Sr.

AJAX CONSTRUCTION 1717 S.W. 31st Ave. John Devlin, Owner.

EASY car wash system, 6000 N.E. 2nd Ave. Julius T. Corkran (owner)

Bilt-Rite Construction Co. Inc. 3821 S.W. 92nd Ave. Charles Klasky, Owner.

17— PERSONALS

T.V. SET need repairs? Call Dun & Bradstreet rated Ace T.V. from 36th St. north to Broward County line. MU 8-0911.

FACIAL HAIR OFF
Free Dermalure Booklet PL 4-6179

ROOM or Apt. for working mother with child care. 225 N.E. 35th St. FR 3-0393.

SPIRITUAL palm, reader and adviser. Special with ad $1.00 HI 4-9219. 4216 S.W. 8th St.

REFRIGERATORS Spray painted Like new. Your home NE 5-8346

LEARN TO DRIVE
EASY Method Driving School Miami, HI 8-2661 N. Miami PL 4-5725 Ft. Lauderdale JA 3-1745. Perrine, CE 5-3361.
Door to Door Service

REDUCING
PROPER reducing for young and old. Injection Therapy. No work outs. Personal attention. Physician in charge. For appointment call PL 1-7600. 4800 N.W. 7th Ave

DOUBLE breasted coat Convert to single $9 up. F. Russo, Est. 1915. 207 S. Miami Ave. FR 4-5575

CHILDREN, day, night, part, full time, approved. HI 8-1808.

DOUBLE breasted coat to single $15 Slacks $16 up FR 4-6859.

$2 Palmistry $5
LIFE Reader advisor. Bus 15, 24 NE 4-3267. 4500 N.W. 27th Ave.

WE PICK up discard furniture, what nots. Free. FR 1-9966.

STORAGE SPACE?
$1 MONTH up, stoves, AUTO, BAGGAGE, FURNITURE, ETC. CRATE, PACK, SHIP BY LAND, AIR, WATER. FR 4-8532, FR 4-1208 for pick up or bring 601 S.W. 8th St. Storage Whse Co.

SPOT REDUCING
MAC LEVY gym. FR 9-6255.

BLOCK laying, stucco, concrete, carpenter repairs. FR 1-9966.

PRIVATE investigator body guard, criminal, domestic, 24 hour service. Len. FR 1-8582.

PRIVATE party will give mortgage loan—quick action assured JE 1-6597

Nose Face Ears
CORRECTIVE styling by plastic surgery 139 S. E. 3rd St 2-3 Deederer M. D. FR 3-0003

CARDS READ
THOSE who want to know do. Appointments only. PL 1-2968.

DETECTIVE reasonable 24 hour service. NE 3-6106.

DETECTIVE — private, fast, dependable results. MU 1-8673.

HELP
WE HAVE the finest nurses in town. Live in or out. Female and male. 24 hours on call. Coral Gables Nurses Registry HI 3-1325

DANCE. Learn waltz thru Cha Cha 22 hours $8. Socials. FR 9-0529

HOME for child, room for parent. Off Linc. Rd., M.B. JE 1-1673.

FOR RETIRED GENTLEMEN
BEAUTIFUL home, no sick. MO 1-7331 or MO 6-4139.

HYPNOTISM. Men, Women, learn this amazing, entertaining science. Self-hypnosis miraculously combats bad habits; Smoking, Nervousness; Insomnia; Overweight; Impotency. Improve yourself mentally and physically. Dr. W. H. Appleby, Ph.D., Ms.D., Licensed Hypnotherapist. Phone. HI 8-8033.

NEW! Extra nice! Home privileges Maid service. 2 men or couple. Reasonable. PL 7-5268.

YOUNG man will share Furn. 3 bedroom house with same. $30 per month, no extra costs. MO 6-4434

SHARE my home. Widow, son 5, or $600 equity. Box 7293, Mia.

$25 TO $600 ON your signature only. No investigation. Mr. Hill FR 7-3767

97c TV SALE every Sat. noon. Ace T.V. 11500 N.W. 7th Ave.

MADAM AVON
GIFTED reader and adviser to give you name of friends and enemies. Also advise in business and love affairs. I don't claim to do miracles. I challenge anyone for truth and correct reading of one's life. Guaranteed reading $2. Take bus 6 or 30, 10 A.M. to 9 P.M. Open Sun. 3872 N.W. 36th St NE 4-2596. Here 20 years.

6— FUNERAL DIRECTORS

Ben Lanier & Son
Funerals reasonably priced
Burials
Cremations
2144 N.E. 2nd AVENUE
Call FR 3-3121

LITHGOW FUNERAL SERVICES

BRODEUR, Brian
IRVING, Michael D.
SULLIVAN, Clara G.
JOHNSON, Amber
HOOFE, W. J., Sr.
STREAM, George

FOR INFORMATION PHONE
GREATER MIAMI: PLaza 7-5544
IN DANIA: WAbash 3-2372

4— CEMETERY LOTS

WOODLAWN PARK
CEMETERY & MAUSOLEUM

UNDEVELOPED
SECTIONS
FOR
FUTURE SALE

3260 S.W. 8th St.—HI 6-7654

17— PERSONALS

CHILD care, days or board, private Room parent. MU 8-6118.

ROOM mother care small child. Private home. HI 5-2266.

PSYCHIC SCIENCE
Mediumship Readings Help with perplexing problems.
1970 N.W. 27th Ave. NE 4-5758

JACUZZI WHIRLPOOL MASSAGE FOR HEALTH, BEAUTY AND RELAXATION. FREE DEMONSTRATION IN YOUR HOME. RENT BY MONTH OR BUY A PORTABLE JACUZZI. CALL NE 4-7021. 1808 N.W. 17TH AVE.

CUBAN PESOS
SELLERS OR BUYERS
TOP SECRET CA 1-4625

NO DOWN PAYMENT
TO RESPONSIBLE persons, must sell for client, 2 bedroom 1 bath CBS, all electric kitchen and equipment, large lot, $11,250, $89 monthly payment, long term mortgage. 5100 S.W. 115th Ave. Westwood Lake. Attorney Peltz, FR 9-8456, HI 8-2030.

LEAKING vacuum cleaner hoses repaired and replaced. Filter dust bags, parts, service, all makes. Mayfair Sewing Center, 6236 S.W. 8th St. MO 5-5484.

BLOOD test for health, marriage. 312 Seybold Bldg. FR 4-5684.

RENNE Famous Psychic Occult Reader Guaranty Complete Life Reading Palm Crystal Astrology Cards MU 8-9194 JE 1-5301

COUPLE share our new home. Utilities free. $85. MO 7-7641.

HOMEOWNERS, will loan you $1,000 or more, 6 years to repay. No Balloon. UN 6-7101.

NURSE will board elderly patients in private home. Call after 4. NA 4-1106

Spiritual Medium
READINGS advice on all problems. Immediate help. 2590 N. W. 27th Ave.

NURSE has room for elderly or invalid. S.W. CE 5-2231.

Call today—Get cash tomorrow
Any type loan. 1st, 2nd, 3rd, Etc.
MIAMI MORTGAGE & TITLE CO.
HI 4-2521 3770 W. Flagler

21 DAY car tour, room for 3, Mexico City, Acapulco, Etc. P. O. Box 549 Mia. Springs, Fla.

CASH Today. Need G.I. or FHA equity. Under $2,500 JE 1-7797.

HAVE YOU SOLD YOUR HOME? THEN sell me the 2nd mortgage you took back. Cash JE 1-7797.

MAN FRIDAY
REGISTERED physical therapist, masseur, barber. Exercise therapist, extensive experience, formerly with Bernarr MacFadden and Battle Creek Health Resort. Call OX 1-8456.

YOUNG male teacher to share modern Apt. with same. Teachers only. References. FR 9-9856.

HOME owner, loan you $1,000, pay $25 month til paid. JE 1-7797.

CHILD care. Days. My home. CA 1-5610.

COUPLE and child share business woman's S.W. home. FR 3-4160.

6' BUDDHA Fountain must sacrifice. 1818 N.E. 4th Ave.

SHORES room for working woman. Low rent, exchange for occasional baby sitting. PL 7-1398.

LADY will share with same 2 bedroom Apt. pool. Beach UN 6-7991, 9 to 12 or after 6.

BUSINESS girl or hostess to share my home in Mia. Springs, with same, own room. TU 7-7839.

NURSE who works steady wishes to share Apt. with lady. HI 4-5585 After 4 Fri. and Sat. all day Sun.

NEW skin new life. Write for free literature on skin care. Fresh'n Tone, P.O. Box 44-145 Miami 44, Florida.

Girl will share house
WITH same. Southwest, 2 bedrooms, TV, washer, Florida room On bus line, 10 minutes from downtown. Reasonable HI 6-9837.

GENTLEMAN will share home with same or rent room. Close in. N.W. NE 3-6175.

MALE student share Apt. with same. HI 4-6090.

YOUNG man desires same to share nice Apt. 217 N.W. 57th Ave. $55 month complete.

WIDOW'S home, completely Furn. 1 bedroom Apt., private entrance, yard, quiet. Available April 1st. $85, yearly. PL 8-7589.

TV SUPERMARKET
300 Models
Check our 1c sale
Sunday, Monday, Tuesday
Complete financing
Pioneer TV & Electronics
5955 S.W. 8th St.

BABY sitting in my home. Ask for Nana. FR 3-2831.

YOGA for life! New 5 lesson class Tues. March 5. HI 3-4064.

MONEY saving free catalog. Outstanding buys. Send today. MOMIQUE COMPANY 1002 Seybold Bldg. Miami, 32

CHILD care days in my home. Transportation S.W. area. Fenced yard. CA 1-1350.

WIDOW needs elderly lady to share her home. 571 N.E. 159th St.

YOUNG man will share his 3 bedroom house with same MO 5-4655

WILL pay cash for equity or cheap home. MU 8-0769.

GIRLS to share house with girl. T.V., $8 week. MU 8-6457.

THE best of care for children in my home $10 per week. 3951 Palm Ave. Hia. TU 7-9663.

WANT lady's bike, good condition, reasonable. HI 3-2956.

ALICE L. (Cookie). Your mother very ill. Call FR 3-1682 Urgent Aunt Manya.

CHILD care, clean home, large fenced shady yard, room for mother. FR 1-3161. 1376 S. W. 16th St.

FREE rent. Furn. house and utilities furnished, to middle aged couple for boarding aged couple. 2521 N.W. 140th St. MU 1-9647.

ELDERLY people, bayfront home. $85 up. TV, heat. 3838 N.E. 6th Ave. FR 1-4254.

YOUNG man share modern small house with same. $15 week or $55 month 2817 S.W. 33rd Ave. HI 3-2509.

LOVELY master bedroom, private bath, carporte. Business lady or gentleman. WI 7-7101.

ARCHITECT, 57. Available. Participation. Box J-96 Herald.

NURSE, care for elderly lady my home. FR 4-8973.

Homes
Physic Studio
True Medium
WILL give true advice and help on all affairs in life. 2118 N.W. 62nd St. Bus 14 north.

WIDOW will share private 2 bedroom home with same S.W. section HI 3-3769.

BUSINESS lady would like to share home with same. WI 5-2889.

ELDERLY ladies, board and care, low rates. PL 4-2933.

CUTE pedigreed puppy for sale. Cheap 431 S.W. 73rd Ave.

REFINED older man for light maintenance in exchange for room, bath. HI 6-6247.

WORKING lady will share home with same or couple. 7240 S.W. 5th Ter., MO 1-8626

LADY will share her Apt. with same. N.E. PL 4-7207.

LADY will share lovely home with same $50 monthly. 240 S.W. 15th Rd. FR 1-5904.

CHILD care. Home for mother. Nice section. PL 7-6303.

WHEEL chair collapsible like new. Bedroom suite. HI 4-0471.

FOR SALE FOR CUBAN PESOS
MACHINE shop and manufacturing plant, completely equipped and operating Ft. Lauderdale area P. O. Box 2043, Pompano Beach. Phone WE 3-2656. Also other business offerings. Inquiries confidential.

CARE 1 or 2 girls, 3 years, older room for mother HI 3-2307.

RESPONSIBLE working young man to share modern 3 bedroom home 9025 Miller Dr. MO 6-4750, MO 6-0562.

Spiritual Reader
Tell past, present and future
IF YOU are sick or lonely she'll help you in all problems of life 717 Washington Ave. M. B JE 8-9972.

DISPOSING of ceramic jewelry, to saleslady or interested gift shop, by piece or all. Box S-50 Herald.

LADY desires position as cook, and light duties for refined gentleman Box S-44 Herald.

CONFIDENTIAL investigations day PL 1-7311, night TU 7-8401.

17— PERSONALS

FREE — 1,000 printed name and address gum labels when you order 24 personalized pencils for only $1. Gyco, Palm Bch. 333.

FORMER Hawaii Real estate business man will escort party to islands via ship. A1 contacts. Box K-96 Herald.

SHARE my home with working girl. Hialeah near airport, shops TU 8-4728 before 1 P.M.

THE Pines beautiful new nursing home, spacious grounds, homelike atmosphere, physical therapy reasonable rates. 301 N. E. 141st St. Call PL 8-7150.

YOUNG girl to share Apt. with same call after 6 HI 4-6853.

MAN late 40's, semi retired inventor wants room or small Apt. with space for work shop. Anywhere in Fla. Box S-68, Herald.

WORKING women, we clean and wax your kitchen floor, any size $1.50. Evenings at your convenience or anytime of day. Member of Chamber of Commerce. PL 7-9944.

HAVE job, need partner with $5,000 interested in pleasure and salvage boat. Box S-80 Herald.

BEAUTIFUL 1959 blond 21" Console TV Brand New only $129.95 while they last! Ace TV 11500 N.W. 7th Ave.

TEA Leaf reading "Lola" $2 complete, 12-10 P.M. 10600 Biscayne Blvd. Ollie Trout Trailer Park.

BUY, sell pesos, principals only, or their lawyers. Box K—82 Herald.

HAVE private room; good food for elderly. Reasonable PL 7-9570

WOMAN to share pullmanette, with same, food, in exchange for companionship. JE 8-4303.

CHILD care, days or board. Private room for mother. HI 8-8575

TAKE up payments on my convertible Down payment or old car. FR 4-8019. 6-7 P.M.

REMNANTS REMNANTS
UPHOLSTERY and drapery fabrics. Short lengths, 10" to 10 yards. Reasonably priced. Drapery fabrics a few hundred yards up to $3, now 49c per yard. Free decorating service. Upholstery and installation estimate free. Dixie Fabrics & Upholstery, 8082 N.E. 2nd Ave.

LADY share cottage with same. $40 month MO 5-4288.

CONGENIAL working woman share home with same. N. W. section. PL 4-8464.

MOULDED shoes to afford comfort for many foot conditions. $70. TU 7-5407.

BUSINESS girl will share her home with same. HI 4-1410.

ROBT. Maddaford teacher of singing and piano. 316 Miracle Mile C. Gables HI 6-1573.

REFINED lady will share lovely Apt. with same. HI 8-3014.

MULTI engine executive pilot age 36 single sober and loyal excellent references. Have engineers and A&E license. FR 4-8019 or write to Pilot Care of 1116 So Miami Ave.

HAVE material, needs publish book of life. Box S-83 Herald.

LADIES alterations by expert. Prompt service FR 3-8163.

SITTER, children, elderly or ill, day or hour, your place or mine. Have car. HI 8-6845.

RETIRED pensioned couple wanted See ad under Help Wanted, Male or female.

ANNA Dufault, please write to your father. He is critically ill. Ed Dufault, Box 303, Clear Lake Highlands, Lake County, California

WILL take care of child or infant. Daytime. PL 9-2056.

PROFESSIONAL woman, daughter 11, share your home. S. W. FR 9-1192.

18— DAY NURSERIES

BYERS Nursery School and Kindergarten C. Grove HI 8-7949

INSPECT enroll Kiddie Country Club, teacher operated, licensed Welfare Board. Member Chamber Commerce, hot meals, transportation. 990 S. W. LeJeune Rd HI 3-6297. Complete program

HAPPYLAND Licensed by State Welfare Hour, day, week, hot meals, reasonable, transportation 66 N.W. 27th Ave. NE 4-8217.

JACK and Jill, licensed classes. 152 S.W. 8th St. FR 9-5297.

BEACH DAY camp Boarding all ages. Drexel School JE 1-9740.

MIAMI SPRINGS Kiddieland, 279 Lawn Way (Off Westward Dr.) Anniversary special for new registrants. Call TU 7-6296.

HUMPTY Dumpty Hot meals Transportation $10 weekly 5141 N.W. 2nd Ave. PL 8-5831.

GOLDEN Hours licsned $2 day Hot meals, transportation. 2052 S.W. 1st St. FR 3-0088

19— RESORTS AND CAMPS

SUMMER places for rent. Furnished. Northern Wisconsin on beautiful water power lake. Will rent by season only. Available from May 1st to October 1st. Rates from $30 to $90 per month. With electric and gas. Stove heat. Write E. P. Guldan, 171 No. 72nd St., Milwaukee, Wis.

FOR rent. Mountain camp, boys or girls. Modern, fully equipped. Fine location. Box C-26, Herald.

CAMP Woodland — Boys 7-14 In Blue Ridge Mountains. Water-skiing, camping, archery, athletics Scouting by approved Boy Scout Counselors. Limited enrollment. Write for folder. Raymond C. Hicks, Box 139, Demorest, Georgia.

CAMP PLACEMENT BUREAU
1002 Seybold Bldg FR 4-8321

24— TRAVEL OPPORTUNITIES

WANT RIDE TO N.Y. OR L.A. WITH OWNER SHARE JE 8-1290

ALL STATE AUTO SHIPPERS
17330 COLLINS AVE.
WI 5-6569

A-1 Driveaway
Prompt delivery anywhere U.S.A.
RELIABLE DEPENDABLE SAFE
FULL OWNER PROTECTION
Miami Beach Chamber Commerce
175 N.E. 4th St FR 3-6735

FLY DC6B N.Y. $39 Phila. $37.50 Chicago $43. TU 8-9777.

NEED DRIVERS: BOSTON
N.Y., N.J., Maine, Kentucky
Albany, Indiana, Chicago
Phoenix, Buffalo, Detroit
San Francisco, Montreal Canada
175 N.E. 4th St Miami FR 4-6539
GAS ALLOWANCES

SHARE EXPENSE TRAVEL, U.S.A. FOR CAR OWNERS. JE 8-1290

Why Pay More?
$50 DELIVERS CAR
Anywhere USA No passengers
Door to door home airport
TRANS-NATIONAL DRIVEAWAY
Call day or night FR 4-6539

RELIABLE
AUTO TRANSPORT SERVICE
Member Chamber of Commerce
LOW RATES—NO PASSENGERS
1100 5TH ST. MIAMI BEACH
24 HOUR SERVICE JE 8-0421

SHIP WITH CONFIDENCE!
UNITED
AUTO SHIPPERS INC.
M.B. CHAMBER OF COMMERCE
1613 Alton Rd., M.B. JE 8-0437

CARS TO N.Y.C. CHICAGO, L.A. ALL CITIES. JE 8-1290.

AAA Driveaway
MEMBER CHAMBER COMMERCE
8629 Biscayne Blvd. PL 1-5643
HOLLYWOOD WA 2-5249
Ft. Lauderdale LO 6-3916

NATIONAL
YOU FLY—WE SHIP YOUR CAR
NATIONAL CAR TRAVEL
One Lincoln Rd. JE 8-0880
Ft. Lauderdale LO 4-2791

DRIVE late model car to Pensacola Fla. Deposit and local references required. Call TU 8-5224.

OWNERS driving your Home Town take 2, share JE 8-1290

WILL drive your car to N.Y. Phil Trenton. NE 5-5052. $35.

LEAVING FOR THE NORTH? TRAVEL IN YOUR LEISURE TIME. CARS TO NEW YORK AND BOSTON KONNER RENTALS CORP. 4857 N. W. 36TH ST. TU 7-7559

RESPONSIBLE parties to drive cars to New York, Cleveland, Hartford, Buffalo. UN 6-6588.

$35 $35 Car Shipping $35 $35
Dix Driveaway FR 4-7740

AUTO SHIPPING
YEARS of experience in shipping and auto rental
THE CASE SYSTEM
380 Alton Rd., M.B. JE 8-0815

24— TRAVEL OPPORTUNITIES

DRIVERS to Cleveland and Pittsburgh. 70 N. W. 36th St. FR 4-5197.

AUTO DELIVERY
ADD DAYS TO YOUR VACATION. YOU FLY WE DELIVER YOUR CAR. REASONABLE RATES NO HIDDEN GIMMICKS.
JE 4-4725 1620 ALTON RD.
ALTON RD. TAG AGENCY INC.

$40 CAR SHIPPING $40
COLONIAL DRIVE-A-WAY
740 ALTON RD. JE 8-0635
EUGENE STERN, MGR.

Ship Your Car
Anywhere in U.S.A.
Reliable Chauffeurs waiting
Door to door pick up, delivery
No passengers A-1 Service
Be safe be sure
Dependable car travel
304 LINCOLN RD. JE 8-2688
OFFICES N.Y. City, Cleve., Chicago, L.A.

RESPONSIBLE parties to drive cars to the following:

New York City
New Jersey
Rhode Island
Massachusetts
North Carolina
Cleveland, Ohio
Minneapolis

THE CASE SYSTEM
380 Alton Rd., M.B. JE 8-1972

RESPONSIBLE parties to the following:

Chicago, Ill.
Winston Salem, N.C.
Cleveland, Ohio

THE CASE SYSTEM
380 Alton Rd. M.B. JE 8-1972

DRIVING to San Francisco March 3, take 2 riders, share expenses. Ft. Laud. LO 4-1951.

RESPONSIBLE party will drive your car to New England, Mar. 2nd or 3d. Best of references. Call YU 3-0954 after 6 P.M.

Drivers, Gas Paid, New York
1513 Alton Road, M.B. JE 8-2120

WASHINGTON D.C. Drivers wanted. Leave immediately. References. MU 5-1548.

SHIP SCHUSTER'S DRIVEWAY
ALL POINTS RELIABLE
Call JE 8-6987, JE 8-8030

FREE ride to Buffalo, vicinity, help drive. 158 N.E. 41st St.

WANT responsible driver. Drive 1958 Pontiac wagon to Chicago. March 2nd-5th. WA 2-5559 Hollywood.

DRIVE CARS N.Y., N.J., PHILA., BOSTON, CLEVELAND, PITTS 1100-5th St. M.B. JE 8-0421

NEED drivers to Chicago, N.Y.C. and Cleveland. JA 2-7382 Ft. Laud.

DRIVER WANTED
DRIVE MY CADILLAC TO ALLENTOWN, PA.
JE 1-5682 1620 ALTON RD

NEED DRIVERS—BEST DEAL
NEW YORK NEW JERSEY
WASHINGTON PITTSBURGH
One Lincoln Rd. Rm. 224 JE 8-0880

PGH., Pa. salesman leaving Mar. 12, share 1. P.O. Box 47-696 Miami.

DRIVING to Minneapolis March 14th Take 1 share expenses and drive. WA 2-9600.

SHIP CARS
1101 LINCOLN RD. JE 8-1290

DRIVE my car to Indianapolis, responsible party, good pay. UN 5-7752

NEED DRIVERS
Open Sun. All Day
CARS EVERYWHERE U.S.A.
175 N.E. 4th St. Miami FR 4-6539

RESPONSIBLE Drivers to N. Y. Leave now. FR 3-0801.

WILL drive car to Cleveland area. References. HI 6-2806.

KNOWN FROM COAST TO COAST
$50 $50 $50
"FULL OWNER'S PROTECTION"
M.B. CHAMBER OF COMMERCE
AMERICAN AUTO SHIPPERS INC.
1513 ALTON RD., M.B. JE 8-2120

Drivers wanted PL 1-5643
LEAVE NOW CALIFORNIA
LEAVE NOW CHICAGO
LEAVE NOW Minneapolis
MARCH 2ND CLEVELAND
MARCH 3RD NEW YORK CITY
OTHER CITIES PL 1-5643

RESPONSIBLE person Drive my car to Cleveland Leave Mar. 10th I pay expenses UN 6-0140.

WANT couple to drive to Phila. share Box S-84 Herald.

DRIVING to N.Y. and Boston between now and Mar. 5. Will take 1 or 2 passengers. Call David Volk. Bancroft Hotel JE 1-5751

DRIVERS—GAS ALLOWANCE
PHILADELPHIA NEW YORK
NEW JERSEY PITTSBURGH
1100-5th St., M.B. JE 8-0421

DRIVERS WANTED
GASOLINE ALLOWANCE
NEW YORK CITY BOSTON
Washington, D.C. Philadelphia
NEW HAVEN DETROIT
ARLINGTON, VA. TORONTO
WI 5-6569 JE 1-1422

IN EXCHANGE for transportation Reliable driver to drive my car to N.Y.C. UN 5-7172.

DRIVING to St. Petersburg Wed Room for 2 or 3. MO 6-4862.

CARS TO PITT., N.Y.C., N. J., CONN., NEWARK, N. J. 859 N.W. 79TH ST. PL 4-4529

The Stern System
CAR SHIPPING EVERYWHERE
PAY ON DELIVERY
AIRPORT SERVICE
MEMBER OF MIAMI CHAMBER OF COMMERCE
JEM MOTORS
PL 7-4911 PL 4-0988

★ RENTALS

25— FOR RENT—APARTMENTS

NORTHEAST

BAYFRONT MANOR
1 AND 2 bedroom Furn. and Unfurn. Swimming pool N.E. 31st St at Bay FR 9-0234.

600 N.E. 22ND TER. Bedroom Apt Overlooking bay, own entrance

3 ROOM Apts. Sleeps 2-5 Heat Week, month. 833 N.E. 90th St

647 N.E. 79TH ST. near boulevard, efficiency for adults.

$72-$77 YEARLY
LARGE 1 or 2 bedroom Apts., Unfurn. Kitchen equipped, Ample closets, no pets. 99 N.E. 71st St. PL 1-6523.

FOR particular people, 1 bedroom duplex, Furn., $75 week. 1120 N.E. 115th St.

NEW bedroom efficiencies and 2 bedroom Apts. Furn. and Unfurn. Pool, heated and air conditioned. Weekly, monthly, seasonally, yearly. 3 blocks Biscayne Blvd 1535 N.E. 129th St. PL 8-3514.

LEEWARD LODGE MOTEL-POOL
1ST CLASS Apts. with FREE TV
$45 WEEK
Air condition-heat utilities, maid
11790 BISCAYNE BLVD (U.S. 1)

UNFURN. large airy 2 bedroom 2 bath. S.E. exposure, Florida room, separate entrances, yearly 12400 N.E. 11th Ct. PL 1-4223

WATERFRONT
1—2 BEDROOM, pool, air conditioned, elevator, fishing dock Furn. or Unfurn
TUDOR House
7845 N.E. BAY SHORE CT.
UN 6-5285 At 79th St. Cswy

FURN. air conditioned Apts. 421 Grand Concourse, M. Shores

BAYFRONT VOGUE APTS.
725 N.E. 24TH ST. Efficiency or 1 bedroom Air conditioned, pool, patio, sundeck. Month, season

BEAUTIFUL Apts., 1 bedroom Furn., Unfurn., adults no pets, season yearly. 455 N.E. 39th St.

FREE RENTAL
SERVICE Bureau. Apts. homes for tenants Walker, Realtor 240 N.E. 79th St PL 8-0553 Open 8 to 8.

POOL, motel efficiencies—bedroom Apts. week, month, season. 770-780 N.E. 123rd St PL 1-7864

APTS AND COTTAGES
$1.50 PER PERSON daily for 3 or 4, all utilities 6860 N.E. 2nd Ave.

POOL
PARADISE Motel, 301 N.E. 62nd St Efficiencies and rooms air conditioned Low seasonal rates PL 9-3959.

STEVENS HOTEL
136 N.E. 9th St FR 4-9153
Furn. Efficiencies Hotel Rooms

25— FOR RENT—APARTMENTS

NORTHEAST

FURN. 1 bedroom. Season, yearly. 893 N.E. 81st St

6TH ST. N.E. 126. Efficiencies, 3 rooms, bath, utilities

FURN. 2 bedroom 107 N.E. 68th St. FR 9-8747, PL 7-8390.

420 N.E. 76TH ST. Deluxe Furn Apts. Efficiencies. Season, year.

NEW, 1 bedroom Apts., efficiencies Air conditioned heat. Week, season. 12795 N.E. 10th Ave.

ONE bedroom - cool $85 month Yearly, Furn. PL 7-4055.

7605 N. E. 4TH CT. Efficiency. Sleeps 3. Air conditioning, heat.

ALL NEW efficiency Apts. downtown, elevator maid service. Week, month, season. Royal Miamian, 234 N.E. 5th St

NEW 2 bedroom, Furn., oak floors, near bay. 1591 N. E. 109th St.

NEW 2 bedrooms, air conditioned. Extra large, heated. $100. 11810 N.E. 16th Ave. UN 6-0468

695 N.E. 85TH ST. No vacancy until March 8th. PL 4-2020.

ON THE bay large efficiencies. Swimming pool, air conditioned Solarium. Reasonable rates. Week, month, yearly. 721 N.E. 25th St.

$80 MONTH
NEW Furn., bedroom Apts. Air condition, heat. Parking. Walk town. 1312 N.E. Miami Ct.

EFFICIENCY and bedroom Apts., weekly or monthly, unusually low rates, Olethian Court Apts., situated right on Biscayne Bay at 630 N.E. 22nd Ter. Sunbathing and fishing facilities adjacent, close to busline.

LOVELY, large, Furn. Apt., low rent. 239 N.E. 24th St.

UNFURN. duplex 1 bedroom Apt. Couple. 507 N.E. 132nd St.

$75 UP
ADULTS ONLY
IRWIN Lang Apts. 121 N. E. 5th St. Newly decorated bedroom Apts., part utilities free. Manager Apt. B

EFFICIENCY APTS.
AIR conditioned and heated. 1770 N. Bayshore Drive, on Biscayne Bay. Yearly or season rentals. Swimming pool. FR 4-4839.

1 BEDROOM Furn. Apts., large rooms, Miami Shores area. $80 month. Efficiencies $52.50 month, no children, no pets. PL 4-5758

Swimming Pool Shuffle Board
$45 WEEK modern efficiency
$50 WEEK 1 Bedroom, 2-6 people
Suburban Motel, 1539 N.E. 121st St
2 blocks West Bisc. Blvd. PL 1-5342

EFFICIENCY, redecorated. $65 monthly or yearly. 1485 N.E. 116th St

NEW FURN. OR UNFURN.
1 BEDROOM, air conditioned season or year. 1298 N. E. 128th St.

OFF Bisc. Blvd. 230 N.E. 33rd St. Parking, TV, clean. $18 week up

FURN. EFFICIENCY $18 WEEK
328 N.E. 28TH ST
MR. WAX, HI 3-7452

$35 WEEK UP, NEW LARGE FURN. APTS. FOR 2 TO 6 PEOPLE. HEATED, TV. NEAR BISC. BLVD. 1345 N.E. 111TH ST., PL 7-3265

UNFURN. 2 bedroom garage Apt. PL 4-3635 after 4 P.M.

1 AND 2 Furn. bedroom Apts. like new. 8931 N. E. 2nd Ave.

SPECIAL RATES—LOVELY APTS.
WEEKLY-MONTHLY-YEARLY
MORRISON APTS.
227 N.E. 26TH ST FR 9-3081

CLOSE in, 3 room Furn. Apts., electric kitchens, fireproof building, elevator, $55 and $65 month yearly. 1336 N. Miami Ave.

42 N. E. 41ST ST. Large, clean, Furn. bedroom Apt. $70 month.

BEDROOM APARTMENT
AIR conditioned, individual building, full size kitchen, walk in closet, 5 minutes from shopping Plaza 710 N.E. 82nd Ter. PL 7-7601

LARGE, 1 bedroom Apt. Furn. By year. $75. 185 N.E. 49th St.

NICELY Furn. Near Bay. Year. Reasonable 435 N.E. 25th St.

1 BEDROOM Apt. Unfurn. Large, ultra modern, walk in closets, convenient. 41 N.E. 64th St.

UNFURN. 531 N.E. 39th St. 1 bedroom near Bay Apt. M.

LOVELY Furn. 1 bedroom Apts. Heat, air condition. Week Month, Year. Adults 759 N.E. 128th St.

1565 N.E. 129TH ST. New 2 bedroom and efficiencies. Week, month, year. Low rate PL 9-6727.

ENJOY BAYFRONT LIVING
MODERN Furn. or Unfurn. 1 bedroom Apt. and efficiency. Beautiful pool, fishing dock. Reasonable Biscayne Bay Apts. N.E. 30th St. and the bay. FR 3-4109.

1 BEDROOM duplex Furn. 10 minutes from beach. Near shopping center. PL 4-1974.

SEASONLY or yearly 7272 N. E. 6th Ct. 1 street E. of Bisc. Modern 1 bedroom unit all built in. Walk in clothes closet. Nicely Furn. Parking. Rent reasonable. PL 4-8351.

ON BAY. Adults. Season, year. 11035 N. Bayshore Dr. PL 7-0596

$65 UTILITIES EXTRA
FURN. NO CHILDREN, PETS
2307 N.E. 2nd Ave.

CHILDREN welcome. New Furn. 2 bedroom Apt. — Big — Close to everything. Move right in. 126 N.E. 21st St. FR 1-6846.

CHARMING bedroom Apt. with balcony, week, month or yearly. 33 N.E. 45th St.

ON THE Bay, nice clean, large 2 bedroom Apt. Quiet adults. $75 yearly. 534 N.E. 23rd St.

577 N.E. 62ND ST. Spacious Furn. Apt. week, month, year.

283 N.E. 78TH ST. Heart of Little River. New 1 bedroom corner, air conditioned and heat, couples only. $85 yearly. PL 9-2591. PL 1-4024.

426 N.E. 75TH ST. Bedroom Apt. Furn. PL 8-6464.

529 N.E. 62ND ST. redecorated, Furn. 1 bedroom Apt. $77 year.

NEW Furn., bedroom Apt. 670 N.E. 122nd St. PL 7-7476.

SUBLET on beautiful wide Biscayne Bay. 1 bedroom Furn. Apt. air conditioned, heated, swimming pool, fishing dock, 'till Sept. 1st. Reasonable. 2955 N.E. 7th Ave. Apt. 7. FR 4-4792.

REASONABLE rate. New Apts. Furn. 2 to 6 people. Weekly or monthly. Near Biscayne Blvd. Coogan's Lodge Apts. 1325 N. E. 111th St. PL 7-6796.

ON THE BAY
BEAUTIFUL Furn. or Unfurn. bedroom and efficiency Apts. Pool, fishing dock, reasonable rates. Biscayne Bay Apts. N.E. 30th St. at the Bay FR 3-4109.

2 BEDROOM duplex, Furn., $125 month, yearly. 10923 N.E. 9th Ct.

$70 2 BEDROOM duplex Unfurn. 12260 N.E. 14th Ave. JE 2-3926

2 BEDROOM duplex Apt., yearly rental. Available April 1st. Adults. PL 7-8967.

FURN. AND UNFURNISHED
1 AND 2 BEDROOM APTS.
6738 N.E. 2ND AVE. PL 1-8625

YOUR OWN "COZY COTTAGE"
CUTE EFFICIENCY FOR 1-2 $65
Or Low Season Rates WI 7-3563

LARGE 3 bedroom, 2 bath Apt. 9002 N.E. 2nd Ave. PL 9-3543.

NEW LUXURIOUS
2 BEDROOM Unfurn. Apts., large rooms, ample closets, air conditioned — heated. Ultra modern kitchen with disposal; must be seen to be appreciated. 2288 N.E. 173rd St. WI 5-6789

2 BEDROOM Unfurn. Apt. Yearly. 1245 N.E. 117th St. PL 1-5715.

UNFURN. 1 AND 2 BEDROOMS
$80.00 TO $95.00
Large closets, Shopping center
No animals, Children welcome
OPEN DAILY, SUN. 1-5 P.M.
SABAL PALM
APARTMENTS
ALSO
FURNISHED—2 BEDROOM
FEATURES AS ABOVE PLUS
FREE
POOL—CABANA—TENNIS
5135 N.E. 2ND AVE. PL 4-2541

BAYFRONT. Furn., Unfurn. 7805 N.E. Bayshore Ct. PL 7-7220.

23RD ST. N.E., 600, lovely efficiency facing bay. Week, year.

MONTHLY 2 bedroom Furn. 1100 N.E. 115th St. PL 9-0206.

2 BEDROOM Unfurn., adults. 16851 N.E. 4th Pl. WI 7-7169.

1 BEDROOM Unfurn. except kitchen, large rooms, quiet section, 10 minutes to Beach and shopping. Adults, yearly. 1281 N.E. 117th St off N.E. 13th Ave. 2 blocks W. of Bisc. Blvd.

25— FOR RENT—APARTMENTS

NORTHEAST

LARGE modern 2 bedroom, 2 bath Furn. duplex, quiet section, 10 minutes to Beach and shopping. Yearly, adults. 1283 N.E. 117th St off N.E. 13th Ave. 2 blocks W. of Bisc. Blvd.

EFFICIENCY Apt., reasonable ½ block from Biscayne Shopping Plaza. Casa Siesta, 648 N.E. 80th St. PL 7-3197.

160 N.E. 87TH ST. PL 7-1698, convenient location.

2 BEDROOM, 2 bath Furn., reasonable. 427 N.E. 26th St.

COOL, clean 2 room efficiency, private entrance, near bay. $75 month to June. $55 yearly. 413 N. E. 28th St. FR 3-3726.

1155-57 N.E. 113TH St
NEW MODERN 2 BEDROOM DUPLEX APT., BUILT-IN ELECTRIC RANGE AND OVEN. FOR RENT YEARLY. PL 1-3271.

2 BEDROOM, Unfurn. or Furn. across from school, near shopping and bus. 12605 N.E. 13th Ave. PL 7-0452.

SMALL Furn. Apt. for 1 or 2. $60 month, utilities included. Parking for truck or car. 754 N.E. 126th St.

38TH ST. Lovely Apt. Best Landlady in U.S. Pets. FR 1-8739.

FURN. Apt. $70 year. Adults, no pets. 528 N.E. 63rd St.

DUPLEX [illegible] bedrooms, utility room, stove [illegible] refrigerator. Open 10 to 3. 17092 N.E. 3rd Ct.

BAYFRONT bedroom Apt. Unfurn. $90 monthly. 660 N.E. 34th St.

LARGE 2 bedroom Furn. Apt. in private house. Adults. 571 N.E. 64th St. PL 1-3500.

$40-$50 WEEKLY DOUBLE
BISCAYNE Blvd. value plus Seeing is believing. Large efficiency completely equipped. Central heat, air conditioning, parking. Week, month, year. Sorry no children. 7631 Biscayne Blvd. PL 4-4806.

SUBLET
UNFURNISHED. Immediate possession, 2 bedroom Apt. Ample closets, kitchen appliances. Children welcome 7 month lease at $95 per month. CONCESSION PL 4-8696 or PL 8-9057.

BRAND new duplex, 2 bedrooms, 2 baths. Unfurn. 321 N.E. 54th St.

1270 N.E. 139TH ST. Brand new airconditioned Furn. and Unfurn. 1 bedroom Apts. from $85.

2 BEDROOM, Unfurn., new, beautiful and different. Must be seen. 640 N.E. 166th St.

FOR 2—6 PERSONS!!
Furn. 2 bedroom $22.50 Weekly
Furn. efficiency $15 weekly
Above rates yearly with utilities
17900 W. Dixie Hwy WI 5-3154

STUDIO efficiency, air conditioned. Ideal for single person, yearly lease. 437 N.E. 82nd St.

491 N.E. 62ND ST. 2 bedroom, Nicely Furn. Apt. S.E. exposure.

$72.50 $72.50
NEW 1 bedroom Apts., shopping. 739 N.E. 126th St. PL 4-3876.

1585 N. E. 125TH ST Furn. 1 bedroom, 1 bath, new air conditioned and heat, built in kitchen. $125 month. Yearly lease. $1,100 season. Open 1 to 5.
BURTON & WESSEL INC.
12949 Bisc. Blvd. PL 9-6685

PARTIALLY Furn. nice, newly decorated, modern duplex, 4 room Apt. Adults. $52 month. WI 7-5184 2446 N.E. 184th St. Ojus, Fla.

175 N.E. 183RD ST. Furn. 1 room efficiency, $50 month, near 183rd St. shopping center and school.

669 N.E. 55TH TER. opposite Morningside Park, near bay, tennis courts, swim pool. Lower rear Furn. bedroom efficiency, guest Apt. Lovely gardens. PL 7-1607.

1 BEDROOM Furn. 2 bedroom Unfurn. Large screened-in back porches, utility rooms with tubs. 7210 N.E. 170th St., N.M.B.

COMFORTABLE Furn. bedroom Apt. 425 N.E. 63rd St.

FURN. Apt. see at 630 N.E. 139th St. or call WI 5-1044.

GARAGE Apt. $75, yearly.
2 BEDROOM house $110 yearly. Leta Young, Realtor FR 1-4679

EFFICIENCY, Little River, private no dogs. 159 N.E. 84th St.

MIDDLE aged lady share lovely Apt. with widow. 16800 N.E. 2nd Ave. WI 5-2574.

1150 N.E. 81ST ST. 1 bedroom, beautiful Furn., year or season.

1045 N.E. 131ST ST. 1 bedroom, Furn. yearly. Children O.K. $65.

BEAUTIFUL Furn. Apt., spacious $75. Downtown. 53 N.E. 9th St FR 9-8536.

NEAR BISCAYNE BLVD.
NEW 2 BEDROOM CBS, kitchen equipped, heater, 2 air conditioners, many closets, children O.K. Reasonable. J. N. Walker, Realtor 240 N. E. 79th St. PL 8-0553. Open Sun. 8 to 8.

$28 FURN. up All utilities, children O.K. Haven Motel, 90th St. at Biscayne Blvd.

2240 N.E. 2ND CT. Furn. cottage Apt. Bedroom and carport.

OFF Blvd. Lovely Furn. bedroom Apt. 1st floor, private entrance, heat. Yearly. 567 N.E. 63rd St.

231 N.E. 28H ST. Furn. 3 room Apt. $18 a week.

YOUNG man, share Apt. same. 1539 N.E. 121st St. PL 1-5342.

DUPLEX Furn. 1 bedroom. Near Blvd. Adults. 477 N.E. 68th St.

770 N.E. 85TH ST. 1 or 2 bedroom Apts., week, month, year.

BISCAYNE at 32nd St. efficiencies $15 week. Santa Maria Apts.

MIAMI SHORES

BEAUTIFUL Furn. 1 bedroom Apt. Spacious, week, season, year. 10830 N.E. 3rd Ct. PL 1-3492.

SUB-LET luxury Furn. 1 bedroom Apt. Miami Shores. Pool — air conditioning — dishwasher. Etc. PL 9-8613, 10-5.

NEW deluxe 2 bedroom, 2 bath, pool and Country Club privileges. 1329 N.E. 105th St. PL 9-6685.

OFF Boulevard, beautiful, light, airy, 2 bedroom, Furn. duplex Apt. 1340 N.E. 116th St. PL 9-2545

NORTH MIAMI

UNFURN. 2 bedroom Apts. Near school. Deluxe Court Apts. 12645 N.E. 11th Ave. PL 4-2049

BROAD CAUSEWAY
BEACHWAY APARTMENTS
1896 N.E. 123rd St North Miami
1 MINUTE E. OF BISC BLVD
BUILDINGS just completed immediate occupancy. Low yearly rentals, beautifully Furn. 1 bedroom Apts. Model open daily 9:30 A.M. to 5 P.M. May also be seen Eves. by appointment. Call PL 8-4691

17— PERSONALS

HYPNO-THERAPY
AND
NUTRITION
FOR BETTER HEALTH
M. B. Voss, Ms. D. Lic. H. Th. & Nutr.
WI 5-2119 PL 7-7061

WE BUY GOLD COINS COLLECTIONS
SAGE COIN CO.
COINS — STAMPS — SUPPLIES
1440 COLLINS — MIAMI BEACH
JEFFERSON 1-7701

25— FOR RENT—APARTMENTS

NORTH MIAMI BEACH

WELCOME TO
GLADES WATERWAY
APARTMENTS
1441 N.E. 171st ST.
NORTH MIAMI BEACH

Deluxe 1 & 2 Bedroom Apts.

Air cond., heated. Luxury kitchens, huge closets. Beautifully furn. or unfurn. From $95.

Country living with city convenience, a short walk to the largest shopping center in Florida.

From 163rd St. Shopping Center, take 15th Ave., 4 blocks past Food Fair to South Glades Dr.

25— FOR RENT—APARTMENTS

NORTH MIAMI

NEW Unfurn. ultra modern 1 and 2 bedroom, boat dock, pool. 13145-55 Emerald Dr PL 1-3582

2 BEDROOM APT.
UNFURNISHED modern, newly decorated, new stove and refrigerator. Good location. Ansam Apts 12315 N.E. 9 Avenue. PL 7-0554.

1520 N.E. 125TH ST. Attractive 1 bedroom Apt. Furn.

STUDIO Apt., suitable for couple. Newly Furn. $100 month yearly. Includes utilities. Exclusive vicinity, near bay. PL 4-7400.

SPACIOUS, 2 bedroom, Unfurn., duplex. Quiet location. Year. Adults. 1745 N.E. 148th St.

NORTH MIAMI BEACH

DUPLEXES Deluxe 2 bedroom 2 bath complete kitchen N. W. 1st Ave. and 170th St NA 1-1567.

2 BEDROOM UNFURN. DUPLEX 1851 N.E. 161st St WI 5-2715

NEW—DELUXE—WATERFRONT
1 AND 2 bedroom Apts. From $95 Air conditioned, heated. Luxury kitchen. Huge closets. Washer and dryer. Furn. or Unfurn.
GLADES WATERWAY APTS
1441 N.E. 171st St. WI 5-1821
4 BLOCKS back of 163rd St. Shopping Center at 15th Ave.

NEW, large 1 bedroom Apt. Unfurn. Yearly. 16020 N.E. 19th Ct.

NICELY Furn. 2 bedroom Apt. 2240 N. E. 172nd St. WI 5-5063.

NEWLY Furn. 2 bedroom Apt., air-conditioned, TV, utilities. PL 1-9275, after 7 P.M. WI 5-3595.

$28 WEEK Furn. up. All utilities. Park at door. Midget Mansion Hotel. 16455 Bisc. Blvd.

2 BEDROOMS, Furn. $20 week. 315 N.E. 167th St WI 7-5560.

UNFURN. 2 bedroom duplex 1 child O.K. Near 163rd St. Shopping Center. Call WI 5-5846.

BEDROOM Apt. Unfurn. $90, yearly. Fulford Apts. 2167 N.E. 167th St.

NEW 1 bedroom Apt., $75 yearly lease, stove and refrigerator. 15960 N.E. 19th Ct.

NEW building. Large 1 and 2 bedroom Apts. Furn. or Unfurn. from $85 month yearly lease heat. 2258 N.E. 173rd St. HI 3-4303.

3 AND 4 rooms. Children O.K. Air condition. WI 7-1744.

NORTHWEST

41ST ST. N.W. 419 Efficiency, private bath, entrance, yard

NEAR airport, 2 bedroom Unfurn. 3090 N.W. 20th St. MO 5-2061.

2 BEDROOM duplex Apt. Furn. Apply 670 N.W. 114th St

DOWNTOWN Di-Bon Motel Apts. Week, month, season. Clean. Heat. 631 N.W. 3rd St. FR 4-2758

FURN. 2 bedroom duplex month Season or year. 8298 N. W. 14th Pl. PL 4-8885

Brand new
1320 N.W. 4th St.
Unfurn. 1 and 2 bedroom Apts. Efficiency Adults Lease Parking

LARCHMONT
Apartments
FROM
$75
MONTHLY RENTAL
CHILDREN WELCOME
LARGE 2 AND 3 BEDROOMS
FURN. OR UNFURN.
LAUNDRY ROOM
SWIMMING POOL
223 N.W. 84TH ST. PL 4-1695

5TH AVE. N.W. 7022 Unfurn. bedroom Apt. $75. PL 4-1772.

31 N.W. 32ND CT. Nicely Furn. Apt. Yearly rental, adults only.

ATTRACTIVE modern Furn. Apt. 737 N.W. 31st St.

$15.50 WEEKLY. Furn. Apt. Adults. 645 N.W. 8th St.

NEW large 1 bedroom Apts. Furn. $80, $85. 4361 N.W. 10th St. MU 5-1907, MO 1-4085.

LARGE 2 bedroom duplex Unfurn. S.E. built in oven, fenced yard. 3551 N.W. 14th Ter.

DELUXE duplex Apts. brand new, 2 bedrooms. Unfurn. Near bus. 300 N.W. 19th Ave. FR 4-5529.

1 AND 2 bedroom. Furn. children O.K. Also 2 bedroom house. PL 9-9651 or HI 5-3511.

1 BEDROOM Apt. Unfurn. Inquire 1401 N.W. 39th St.

RONDINI Villa, 3380 N.W. 79th St. Come see. 1-2 bedroom heated Apts. Low rates, out of this world!

2 BEDROOM Unfurn. $85. Furn. $100 Adults. 720 N.W. 13th Ct.

NEW modern, 2 bedroom duplex Unfurn. 1810 N.W. 21st Ter.

1 BEDROOM Apt. Furn. 3650 N.W. 79th St.

NEWLY Furn. 1 bedroom Apt. duplex, ½ block bus. 1040 N.W. 25th St.

NEW 1 and 2 bedroom Furn., laundry, phone. Children. 2401 N.W. 14th Ave.

DUPLEX 2 BEDROOM EACH SIDE
UNFURN. NEAR BUS
GREAT SOUTHERN CO. NE 3-2696

866 N. W. 3RD ST.
1 BEDROOM nicely Furn. Utilities From $22.50 weekly, also monthly, yearly. FR 4-5534.

LARGE bedroom Apt. $65 month. 1528 N.W. 3rd St. FR 1-3358

$75 UNFURN.
2 BEDROOM Children welcome. Convenient to everything. 11 Cu. Ft. refrigerators with freezers, laundry on premises. Palmetto Apts. N.W. 100th St. and 7th Ave.

LOVELY Furn. modern bedroom Apt. Adults, no pets. Convenient location. 3711 N.W. 24th Ave.

NEAR Jackson Hospital — New 1 bedroom Apt. $75 month, yearly adults 1630 N.W. 7th Ct.

1 BEDROOM Furn. near Shell's. Clean, cool. 421 N.W. 59th Ter.

UNFURN. 1 bedroom Apts., stove and refrigerator. $70 monthly. Call MU 8-4949

NEW best location, baby O.K. 1900 N.W. 32nd St. FR 4-3083.

NORTHEAST

LUXURY
Without Extravagance

Be sure to see Miami's greatest value! Furnished efficiency, studio apts. Overlooking bay in Miami's new 12 story downtown apartment hotel.

NEW SWIMMING POOL

Air-Conditioning, TV, hotel service, parking at nominal charge

FR 3-8391

PARKLEIGH House
530 BISCAYNE BLVD

NORTH MIAMI BEACH

WELCOME TO
GOLDEN GLADES GARDENS
2128 N.E. 167th St.
NORTH MIAMI BEACH

One block from Spanish monastery A NEW DISTINCTIVE LOCATION FOR RELAXED, COMFORTABLE AND CARE FREE LIVING IS NOW OPEN FOR YOUR INSPECTION. RENTING AGENT ON PREMISES LUXURY living at a rental as low as $105.

Immediate occupancy

MANY, many features designed for your comfort, including an all electric, color kitchen by WESTINGHOUSE.

NORTHWEST

3915 W. Flagler St.
UNFURN. 2 bedroom Apt., $85 month. On bus line. Adults HI 6-0730.

$14 WEEKLY. Furn. Apt., Adults. 620 N.W. 8th St.

POOL
1925 N.W. 28TH ST. Ingram Courts. Unfurn. 1 bedroom Cabana type. $85 month. new PL 8-3905.

FURN. guest house, utilities. $65 month. MU 1-5077.

T.V. 3 ROOMS tile bath $15 week up. Adults. 1140 N.W. 4th St

2 ADULTS. Utilities. $15 week. 1234 N. W. 7th Ave. FR 1-1738.

ALLAPATTAH. Duplex Apt. partly Furn. Adults $80 month. 1724 N.W. 42nd St. NE 5-2062.

NEW efficiency Furn. monthly. 5510 N.W. Miami Pl. PL 7-6726.

3 ROOM Furn. Apt. Adults. $68 month. 543 N.W. 34th St.

FURN. 2 bedroom close in, reasonable. 7824 N. W. 5th Ave.

2 LARGE bedroom duplex new. Unfurn. except kitchen. wood floors. 122 N.W. 64th St. PL 8-1880.

UTILITIES free. $55 month. 2185 N.W. 87th St. PL 7-3748.

FURN. efficiency. Utilities. 1001 N.W. 30th Pl. NE 4-0847.

NEW large 1 bedroom Apt. Stove, refrigerator. Near bus. adults. yearly. 215 N.W. 48th St.

FREE 2 weeks. 1 bedroom Apt. New, nice NE 5-7678.

ATTRACTIVE Furn. 1 bedroom duplex. $65. 254 N.W. 97th St.

2745 N.W. 14TH ST. Large Unfurn. 2 bedroom front duplex. $75 month yearly. MU 8-0223, before noon.

MODERN

COOL. 1 bedroom, porch, garden. 2251 N.W. 94th St. PL 8-7127.

2206 N.W. 36TH ST. Unfurn. Apt. $57.50. FR 4-0185.

Allapattah Duplex

2 BEDROOM, nicely Furn., cool. $80 month, yearly, children O.K. 3701 N.W. 20th Ave. PL 7-4783.

APT. $15. Rooms $7. Near Flagler. 534 N.W. 10th Ave.

NEAR 36TH ST. Large Furn. bedroom Apt. modern, new, adults, yearly. 3908 N.W. 22nd Ct.

NEW Furn. Apt. nice location. 3251 N.W. 14th Terr.

FURN. bedroom Apt. week or month. 205 N. W. 73rd St PL 1-8005.

1145 N.W. 3RD ST. COOL. NICE
Furn. 1 or 2 bedroom. Adults.

NEW Furn. 1 bedroom, efficiency, air conditioned, heat, deluxe kitchen, adults. 4710 N.W. 6th St.

2 BEDROOMS. Furn. Unfurn. Florida room. 2342 N. W. 15th Ave.

5233 N.W. 5TH ST. 1 bedroom Furn. duplex. $75 yearly.

8001 N.W. 11TH CT. New 1 bedroom Apt. $70 month. PL 9-0677.

161 N.W. 34TH TER. Large clean 2 bedroom Furn. $70. Buses.

NEW 1 bedroom Apt. Furn. air conditioned Adults. $85 month. 440 N.W. 35th St. FR 9-7228.

ATTRACTIVELY Furn. garage bedroom Apt 629 N.W. 42nd St.

LOVELY 3 room Furn. duplex. Private drive, fenced yard, near stores. Weekly, monthly or yearly rates. 1422 N.W. 40th St.

256 N.W. 50TH AVE. Cottage Apt. $15 week. Own yard HI 4-0339.

2 BEDROOM lower duplex, newly decorated, Allapattah, near schools, shopping center NE 4-2231, PL 8-7245.

EFFICIENCY Apts. on year 'round basis, air-conditioned and heated. $21.50 week.
MOTEL FARINA
10600 N.W. 27TH AVE., MIAMI

3 ROOM, partly Furn. $60 month, $20 week. 2340 N.W. 24th Ct.

1 BEDROOM Furn. upstairs Apt. Adults. $60 month yearly 1824 N.W. 47th St.

FURN. 1 bedroom, near school. $75 yearly. 545 N.W. 30th St.

LOVELY bedroom Apt. Nice Furn. No deposit. 2540 N.W. 90th St.

668 N.W. 27TH ST. Clean large Apt utility, week, reasonable.

1 BEDROOM modern Apt., 10th Ave. 12th St. N.W. FR 1-0434.

Colored
1 BEDROOM, kitchen Furn. 1674 N.W. 75th St.

1 ROOM cottage Apt. tile bath, just lovely. MU 8-9033.

AIR Conditioned Apts. $59 month. Opa Locka. JE 2-4326, MU 8-4484

18TH TER. N.W. 3044. 1 bedroom, large living room, duplex Unfurn. kitchen Furn. Carport. $75 month. NE 5-0851.

4 ROOMS, Unfurn., carporte, patio, $75 month, yearly, adults. Convenient. 8141 N.W. 5th Ct.

LARGE Furn. 1 bedroom Apts. 3530 N.W. 17th Ave. NE 5-1581

$18 WEEK 1100 N.W. 79th St. Bus stop. Modern. Some air conditioned 10 minutes Beach Heiss Ct.

LOVELY 2 bedroom Furn. Apt. 7 minute walk to town, only $55 month, adults. 125 N.W. 7th Ave.

4 ROOMS. Furn., electric kitchen. Convenient. $65 month, yearly, adults. 655 N.W. 77th St.

NEW 1 bedroom Furn. Adults. $80 month, yearly. 953 N.W. 91st St.

DUPLEX Apt. Good location. Hard wood floors. 1372 N.W. 30th St.

DUPLEX 2 bedroom Unfurn. 7442 N.W. 2nd St. MO 5-3493.

6 ROOMS Furn. Yearly. Will accept 1 child under 1 year old. 101 N.W. 70th St.

227 N.W. 18TH AVE. Upper duplex, clean, air condition, nicely Furn. Yearly. $60, adults.

EFFICIENCY Furn., utilities. Quiet. 570 N.W. 113h St.

GIRLS
COUNTRY CLUB LIVING FROM $45 PER MO. SHARE
If you're interested, but need a roommate, we can help you.
Swimming Pool—Sun Deck
Sun Deck Chairs Free—Air Conditioned
Switchboard—Laundry
Velvet Rose Membership Club
Mau Mau Lounge—Coffee Shop
Mau Mau Dining Room—
Adjacent to Miami Springs Golf Course

GREEN MANSIONS HOTEL & APARTMENTS
777 Curtiss Parkway, Miami Springs
Call Jean Schroeder
TU 7-2626

MEN
Share apartment at $45.00 per mo. each. We can help you find roommate.

FOR WORKING PARENTS:
Children's Country Club—Accredited Tutoring — Kindergarten — Arts — Music — Swimming — Dance Instruction — Baby Sitting.

SOUTHEAST

BEAUTIFUL COMFORTABLE QUIET IN DOWNTOWN
MIAMI
NOT MIAMI BEACH

"The luxury of a residential apartment hotel — Miami living at its best! Free of noise. Two blocks to shops, theatres and medical center. Fresh water pool nearby. Garage and adjacent parking. Steam heat. Air condition optional.
ROOMS, APARTMENTS, PENTHOUSES
Daily, season, yearly rates.
Michael Whelan, Gen'l Mgr.
Tel. FR 4-4155

Dallas Park
S. E. 1st AVE and 3rd ST.
MIAMI FLORIDA

NORTHWEST

CLEAN floors waxed, Furn. 2 bedroom, electric kitchen, tile bath. $80 month or $20 week. Phone PL 7-1594.

5420 N. W. 5TH CT. 1 bedroom Furn. $57 month.

DUPLEX Apt. clean kitchen Furn. ceiling fan, gas heat, adults. 1763 N.W. 18th Ter. NE 5-9763.

DUPLEX. 1 bedroom, bus, reasonable, adults. 54 N.W. 62nd St.

CONVENIENT location. Deluxe 1 bedroom Furn. New building, air conditioned, all electric kitchen. Yearly. Adults only $90. 1321 N.W. 4th St.

1 BEDROOM Apt., living room, dining room kitchenette. Clean and nicely Furn. Adults. 288 N.W. 30th St.

3 BIG rooms, new paint, utilities, adults, $75 month. Furn. 2366 N.W. 101st St. MU 1-0266.

FURN. 1 bedroom duplex Apt. $400 to June 1st 211 N.W. 32nd St. FR 3-3681 Eves. PL 7-1748.

923 N.W. 36TH AVE.
NEW, CONVENIENT, ADULTS
Some furniture. From $60

NEW efficiency. 20 N.W. 18th Ave. FR 9-4984, FR 8-2544.

1459 N.W. 2ND ST. 2 bedroom. Furn. Newly painted. Bus, stores

1 BEDROOM Apt., lovely yard, yearly rental, just off Le Jeune Rd. 4262 N.W. 12th St. Dr.

FURN. 2 bedroom Apt., man and wife. $65 month. PL 9-5455.

FURN. 1 bedroom. $86 yearly. 942 N.W. 26th Ave. MO 6-6349

DUPLEX. 2 bedroom $90 month. 3005 N.W. 9th Ave. MO 5-1429.

1088 N.W. 110TH ST. Deluxe corner Furn. duplex. 2 bedroom. On bus line. Adults. PL 1-6461.

3198 N.W. 18TH TER. 1 bedroom Furn., like new, air conditioner Couple. $85. NE 4-3495.

Miami Folks Only

LOW yearly rates. Efficiency and bedroom Apts. Furn. 8091 N.W. 5th Ct. PL 8-9672.

$10 WEEKLY. 3 room Furn. Apt., utilities. 2155 N.W. 55th St.

SMALL Apt. Reasonable. 1299 N.W. 55th St.

2 BEDROOM. Newly Furn. $68 month. Adults. 1790 N.W. 3rd St.

1 BEDROOM Apt., Furn. or Unfurn., $65 per month. 3599 N.W. 23rd Ave., Apt. 5.

NEW 1 bedroom duplex Apt. Furn. $85. 1874 N.W. 19th St.

1 BEDROOM Furn. duplex $75. 8210 N. W. 14th Place. PL 8-8906.

LARGE 3 bedroom, children OK, porch, yard. $100. FR 3-5863.

NEW 2 bedroom duplex Unfurn. off Flagler 7652 N. W. 2nd Ter. HI 3-7158, NE 4-0432. Open.

2 BEDROOMS, duplex. Furn. adults $85 year. 3480 N. W. 7th St.

DUPLEX 2 bedrooms. Unfurn. oak floors. 4745 N.W. 16th Ave.

2 ROOM Apt., private entrance and utilities, adults only. 240 N.W. 182nd Ter.

DUPLEX new, 1 bedroom. Furn. $75 month. 2007 N.W. 21st Terr.

DUPLEX, N.W. 103rd St., 1 bedroom. Furn. $60 yearly. MU 8-6378.

MODERN Unfurn. duplex. 2901 N.W. 22nd Ave.

1651 N.W. 7TH CT. Furn. bedroom and kitchen. Private entrance.

EFFICIENCY for 2 men or working couple. 2340 N.W. 81st St.

EFFICIENCY, convenient, couple or single. 4075 N.W. 4th St.

MODERN efficiency, private entrance. FR 1-6006.

$65 MONTH, cottage Apt. Couple 1738 N.W. 78th St.

7940 N.W. 13TH AVE. (off 79th St.) Cozy Furn. efficiency, all facilities. Large shady grounds, adults. $65. Utilities included. Also cool bedroom Apt. upstairs. $75

FOR rent or sale duplex, 2 bedroom Apts., 3 person occupancy $65 month. Open 2 to 4. 10416 N.W. 29th Ave.

LIBERTY CITY

4 ROOM UNFURN COLORED APTS. HOT WATER. ON BUS LINE $13.39 WEEKLY. CALL MR. GASKILL. HOUSER REALTY CO. FR 3-6631.

FURN. or Unfurn. Nice location. TU 8-7226 Eves. TU 7-2178.

NEW 2 room Furn. efficiency, adults, $65 month. 666 N.W. 35th St.

FURN. spacious, 1 bedroom duplex Adults, no pets. Yearly $65. 323 N.W. 48th St. PL 8-7064.

APARTMENT for 1 couple. 3021 N.W. So. River Dr. PL 7-4314.

GARAGE Apt. 3 bedrooms, 2 minutes from bus line, 10 minutes from downtown. $65 per month plus utilities. NE 5-8775.

NEAR SHELLS MARKET
MODERN Apt. $25 to $35 week or yearly. 5735 N.W. 6th Place. PL 1-9070.

LOVELY Furn. duplex 1 bedroom. $75. Adults. PL 1-2500

7770 N.W. 1ST AVE.
MODERN 1 bedroom Furn. Apt. good Little River location. $75 month yearly. Call Miss Parks PL 7-2511. O. J. Powell Co., Realtors. 8116 Bisc. Blvd.

$50 AND $60 month. 1 bedroom Furn., nice neighborhood. 843 N.W. 17th Ave. FR 3-1347.

NEAR LITTLE RIVER SCHOOL
BEAUTIFUL LARGE CBS 1 bedroom duplex, kitchen equipped Reasonable. Child O.K. J. N. Walker, Realtor 240 N.E. 79th St. PL 8-0553. Open Sun 8 to 8.

1 BEDROOM Furn. duplex. Clean. Accept baby. HI 8-4275.

4100 N. W. 2ND ST. Large new duplex. 2 bedroom. Unfurn. $95. Furn. $125. HI 8-0246.

NEWLY decorated 2 room efficiency, $65 month. NE 5-7234.

LOVELY, duplex 1 bedroom Apt. Furn., air conditioner, $85 year. 157 N.W. 38th St. PL 9-8688.

2 ROOM efficiency Apt. for 1, utilities furnished, $60 month.

NEW SPACIOUS

2 BEDROOMS, FLORIDA ROOM. LARGE KITCHEN AND LAUNDRY ABUNDANCE OF CLOSETS $97 MONTH. SEE 3617 N.W. 4TH TER.

FURN duplex, clean large rooms, many closets, gas fireplace, Florida room, shady yard, adults. $75 month. 1135 Sesame St., Opa Locka. MU 8-6417.

LOVELY 2 bedroom duplex Apts. 1467 N. W. 53rd St. Unfurn OX 1-8445.

SMALL efficiency cottage, reasonable. NE 4-8498.

NEW Furn. Efficiency, adults, 862 N.W. 29th Ter. NE 5-6147.

1 BEDROOM. Furn., E. side of duplex. 1621 N.W. 14th St.

NEW SPACIOUS
2 BEDROOMS Florida room, built-in laundry, abundance of closets. $95 month. See 3617 N.W. 4th Ter.

NEW Furn., Unfurn. 1 bedroom Apts. Child OK 1931 N.W. 30th St.

FURN. $15 week or services utilities free. 744 N.W. 29th St.

DOWNTOWN Cozy efficiencies. $12.50, $15 and $18. Utilities furnished. Service, parking. 329 N.W. 3rd St. 227 N.W. 1st St.

2 ROOM Apt. Furn., private. 1 or 2 adults. 2010 N.W. 87th St.

NEW duplex 1 bedroom Apt. Unfurn. adults, private HI 4-6772

LOVELY 1 bedroom. Unfurn. utility room. 2170 N.W. 18th Ter.

2 BEDROOM duplex, $80 month. MU 1-4104.

APT., private, large, completely Furn. air conditioned, heat, Garage, Near Shell's and busses. Adults only. Yearly. 421 N.W. 59th Street.

NEW, large 1 bedroom Apts. Furn. air condition. 61 N.W. 76th St.

3 ROOM UNFURN. 2ND FLOOR FRAME APT. 636 N.W. 23RD PL. REASONABLE ON YEAR ROUND BASIS. HOUSER REALTY CO. FR 3-6631.

COTTAGE Apt. for refined people. Lovely neighborhood near downtown. $50 monthly. FR 1-8044.

SOUTHEAST

BARCLAY APARTMENTS
Acclaimed Most Beautiful
BRAND NEW
● One Bedroom Units ● 700 Square Feet of Living Area ● Private Balconies ● Individual Fedders Air-Conditioning and Heating ● Wall-to-Wall Carpeting ● Built-In Ovens and Ranges ● Off-Street Parking ● Elevator Service ● Master TV Antenna ● Enclosed Showers ● 14 Feet of Convenient Closet Space ● Formica Custom Kitchen Cabinets
Miami's Newest Luxury Apartments Only A Few Minutes Walk From Downtown
1060 Brickell Ave.— FR 9-0361
UNFURNISHED — From $135.00 per month
FURNISHED — From $160.00 per month

NORTHWEST

COLORED—NEW

LIBERTY CITY. COMPLETELY FURNISHED. FREE gas electric water. See Manager.
1060 N.W. 62ND ST. APT. 28
1370 N.W. 61ST ST. APT. 6

EXCEPTIONALLY nice, clean, Furn. Apt. couple. Lovely large yard. Private 666 N.W. 33rd St.

CHILDREN OK. Free electric gas, hot water, parking. Telephone 3 rooms and bath. $18 week. HI 6-9958.

PLEASANT Unfurn. 2 bedroom, oak floors, large closets. 2 car space. Convenient. Adults. 6951 N.W. 5th Ct. PL 8-8446.

SPACIOUS 2 bedroom Unfurn. duplex at N.W. 23rd Ave and 32nd St. $90 monthly. Call PL 4-8893 or FR 4-1578.

1823 N.W. 17TH ST. 1 bedroom duplex, stove and refrigerator. NE 3-2776.

CBS duplex Furn. 772 N.W. 55th Ter. MU 1-3414.

NEW 1 bedroom duplex, Unfurn. except kitchen, adults. $75 5432 N.W. 5th Ct. PL 7-7334.

UNFURNISHED 2 bedroom CBS duplex. Kitchen equipped, oak floors, heater, city water, fenced in yard. 1070 N.W. 112th St. PL 4-1410.

CLEAN modern Apt. for 1 or 2 elderly people, good neighborhood, near stores, reasonable, reference. All day Sun., after 6 P.M. weekdays. 1426 N.W. 1st FR 9-4429

183 N.W. 59TH ST. Bedroom Apt. By week or month FR 1-1704.

FURN. bedroom and kitchen. $15 week. 1238 N.W. 9th Ave.

2 BEDROOM UNFURN.
NEAR Flagler new, children O.K. 223 N.W. 36th Ct. HI 6-6929.

3 ROOMS Furn., lights, water. 2942 N.W. 13th Ave. NE 5-4038.

1121 N.W. 4TH ST. 1 bedroom Apt. Porch. Reasonable. FR 9-2295.

2 BEDROOM duplex, stove, refrigerator. Good location. Apply 9501 N.W. 32nd Ave. or call MU 1-6965.

3 BEDROOM, garage, Furn. $75 per month. FR 1-8711.

2 BEDROOM Furn. utilities $20. 2131 N.W. 86th Ter. PL 4-1032.

LARGE 4 room Apt., Furn. $15 week. After 3 P.M., PL 1-2361.

$12. COTTAGE Apt. Adults. 2780 N.W. 21st Ter.

1 BEDROOM Duplex Furn. 3155 N.W. 70th St., NE 5-5706.

SPACIOUS, 2 bedroom Unfurn. parking adults yearly $80. 740 N.W. 13th Ct. PL 7-4192.

8497 N.W. 23RD AVE. 5 room Furn. duplex Children O.K. $65. Apply South Apt. A. A. Dick Co., FR 3-0711.

2 BEDROOM duplex Furn., Unfurn. 5300 N. W. 1st Ave., PL 8-5809.

HIALEAH

2 BEDROOM $75 month, 70A W. 55th St. Realtor, TU 7-2681.

BRAND new, spacious 2 bedroom Furn., Unfurn., Air condition, heat, year TU 8-4817—TU 7-6166.

LARGE new efficiency, Furn. $75 yearly. 120 W 28th St.

79TH ST. MOTEL 440 E. 25th St. Motel Apts. and rooms. Reasonable. Near track TU 8-7411.

134 W. 6th St. 2 Bedroom $85
Unfurn. Except kitchen. FR 9-6190

NEW duplex Apt., Unfurn., grammar and high school. 602 W. 30th St. Apt. on corner.

EFFICIENCY guest house. 636 E. 18th St. TU 8-0001 after 5.

1 BEDROOM and efficiency, Furn. week, year. 41 E. 7th St.

MODERN Furn. efficiency Apt. Utilities included. $65 month or $17 week. 5951 E. 4th Ave. FR 3-7404.

EFFICIENCIES. $65 month by year. Also others by week or month. Adams, TU 8-6006, TU 7-5288.

FURN. bedroom Apt. Air conditioned, heat, washing machine. 74 W. 15th St.

1 BEDROOM Furn. private entrance. TU 8-7702.

BRAND new 1 and 2 bedroom Apts. Extra large Unfurn. 1205 W. 2nd Ave.

BRAND new, large, 1 bedroom Apt Unfurn. $80 month 66 W. 24th St. Owner, TU 8-6585

STUDIO Apt. $80 monthly. 125 W. 7th St.

FURN. or Unfurn. nice location. TU 8-7226. Eves. TU 8-9880.

FURN. Apt. $22 week 25 E. 9th St. Apt. 7. MU 8-0704.

FURN. 1 bedroom duplex Apt. Yearly rental, adults only. 231 E. 7th St.

NICE 2 room Apt., $60 pool, washer, big closets. TU 8-1064.

NEW duplex 2 bedroom Apt., Unfurn. $90. 342 E. 12th St. Hia. TU 5-3147.

EFFICIENCY, 1 or 2 gents, track, airport. 6 N.E. 6th Ave.

451 E. 21ST ST. Large 1 bedroom Furn. $80 yearly. Adults.

NICELY Furn. 2 rooms, adults only. 4448 E. 10th Ave.

DUPLEX. 2 large bedrooms. Kitchen equipped. 69 E. 6th St. Hia. $85 monthly. TU 8-1548.

EXTRA large Furn. 1 bedroom Apt. New. Private entrance. $85 a month. yearly. 4551 W. 2nd Ave. TU 8-1019.

1 BEDROOM duplex Apt. Unfurn. Newly painted, very handy to everything. 385 E. 14th St. TU 8-5381.

BEAUTIFUL Furn. Apt. Phone, TV, automatic washer, everything. TU 8-8764.

MIAMI SPRINGS

1 BEDROOM Unfurn. 2 blocks from shopping. On the water. Bopp Realty. TU 8-7322.

NEW POOL OPPOSITE AIRPORT $17.50 A WEEK Studio Apt. or hotel rooms. $70 month efficiencies. $82.50 up 1-2 bedrooms. 220 rooms Silver Springs Apt. Hotel 4291 N.W. 36th St. TU 8-9022.

AIR conditioned 2 bedroom, beautifully Furn. Apt., yearly, near Golf course. TU 7-6401.

NICE efficiency Apt. $75 month. 248 Flagler Dr.

BUSINESS WOMEN
APTS. available, convenient to airport, bus service, air conditioned, pool, laundry, hotel services. SHARE (3 girls) $45 month each.
Apts. $125 month
Call Jean Schroeder TU 7-2626

2 BEDROOM. Unfurn. duplex, kitchen equipped. 220 Hibiscus. TU 8-1169 after 3.

DELUXE corner efficiency, very reasonable. 392 N. Poinciana Blvd.

Lovely 2 bedroom. Furn. near Airport, air conditioned Adults. TU 7-4526. TU 8-8627

AIR conditioned Furn. studio, private corner Canal and Nakkoda. TU 7-7591.

Attention
Airline Personnel
FURN. Apts. and houses for 1 to 4 people TU 8-7226. Eves. TU 8-9880.

SOUTHEAST

1 AND 2 bedroom. Modern kitchen. 171 S.E. 14th St. FR 3-0084

AIR conditioned, heated efficiencies and 1 bedroom Apts. Furn. Month, year, season Adults. Villa Grande 1255 So. Miami Ave.

BEDROOM Apt. sundeck. Patio Adults Near town 15 S.E. 6th St.

BRICKELL HUGE 2 BEDROOM DUPLEX. UNFURN. BIG FLORIDA ROOM, CHILDREN FR 3-5821

DECORATED by a well known designer. Luxuriously Furn., wall to wall carpeting, light furnishing throughout. Downtown area FR 3-8045.

CLYDE COURT

APARTMENT — HOTEL DOWNTOWN MIAMI BEDROOMS. EFFICIENCIES HOTEL SERVICE. ELEVATOR, STEAM HEAT LARGE LOUNGE, PATIO.
68 S.E. 2ND ST. FR 4-3158
MRS. WHEELER, MGR.

EFFICIENCIES. 1 bedroom and 2 bedroom. Choice location Miami River at Biscayne Bay. 401 Brickell Ave. FR 9-3312.

STUDIO with utilities $25 week. Near pool, bay. FR 9-1203.

ISLAND home Tropical Key Biscayne. Studio Apt. and patio, beach club. References required Annual or seasonal rates. EM 1-2502.

BAYFRONT close in. Monthly. Phone FR 9-7056. 1438 So. Bayshore Dr.

BRICKELL AVE.
1 BEDROOM plus den, living room large kitchen. Furn., reverse cycle air conditioner. No children or pets. $115 month yearly. Call FR 9-7657
CARLOS VILLA
1744 S.W. 3RD AVE.

SOUTHWEST

CROSS ventilated. Season Low rates, yearly 2669 S.W. 9th St.

$65
FURN. bedroom Apts. Yearly Private entrance. Adults. 211 S.W. 10th St. FR 1-6776.

SOUTHWEST

KENT APTS.
2295 S.W. 9th St. HI 6-2862
Furn. Apts. by the Week, Month, or Year

$20 WEEK or month, adults, large closets. 2425 S.W. 6th St.

PALM GARDENS
"Best In The Southwest"
Cleanest friendliest! No bugs!
FREE hot water 1—2 bedrooms. 944 S.W. 2nd St. $75 up FR 4-5804

UNFURN. 2 large bedroom, $90. CA 1-1750. 520 S.W. 10th St.

LOW rate, cozy 3 rooms, bath, week, month. 24 S.W. 21st Ave.

2 BEDROOM Unfurn. near bus. 1431 S.W. 37th Ave. HI 4-3420.

LOVELY Furn. bedroom Apt. yearly 918½ S.W. 9th Ave. FR 4-0791

FURN. 1 bedroom near Gables, adults, no pets, FR 1-2150.

MODERN 2 bedroom Furn. — Unfurn., decorated, near town. 430 S.W. 11th Ave. FR 9-7844

$70
Furn. Bedroom Apts.: Yearly
Private entrance. Adults
535 S.W. 6th St FR 3-4277
801 S.W. 6th St FR 4-3459
512 S.W. 4th Ave. FR 3-4958

1 AND 2 bedroom Furn. Apts. yearly. $100 — $110. Office 3622 S.W. 8th St. HI 5-3526

2 BEDROOM Apt., Unfurn. 1516 S.W. 22nd Ave.

$30 WEEKLY
DAILY and monthly rates in Miami's best residential section. Bedroom Apts. and hotel rooms, completely furnished. Maid service
GOLDEN ARMS APTS.
2012 S.W. 24th St HI 8-9848

DELUXE 2 bedroom Furn. Parking. Month, season, year. 1837 S.W. 14th St. HI 8-7692. PL 7-3033.

NO ALCOHOLICS. Decent people. Bedroom Apt., modest rates. Hassell Apts. Flagler at 17th Ave.

Apt. $37.50 Week
EACH NEW FURN. 2-3 ROOM APTS. HEATED FREE TV. SWIMMING POOL, MAIDS. DAY MONTH. 2140—2154 S.W. 1ST ST

1 BEDROOM Apt Furn. close in Adults. No pets. PL 9-6531.

EFFICIENCIES. $10-$12-$15 Adults FR 7-1878. 23 S.W. 10th Ave.

DUPLEX, brand new, 2 bedroom Unfurn. 2956 S.W. 3rd St.

DELUXE 7061 S.W. 3rd St. End Unfurn. Apt. Adults FR 9-8085

2020 S.W. 66TH AVE. 1 bedroom Unfurn or Furn. Adults. yearly

3125 S.W. 22ND TER. Stove, refrigerator. $80. FR 3-7713.

DUPLEX new Unfurn. 2 bedroom, nice. 3148 S.W. 25th Ter.

LOOK! Brand new, 2 bedroom duplex, Unfurn. 911 S.W. 8th Ct.

West Flagler Gardens Apts.
1 and 2 bedroom Apts.
Unfurn. $70-$85 yearly
3921 West Flagler HI 4-2616

NOW!! Heated Air-Conditioned
(Available option)
$75—$87.50
SPACIOUS 1 and 2 bedroom APTS. Unfurnished except kitchen Children welcome. No pets.
Sunset Gardens
RED RD. CORNER S.W. 78TH ST. MO 1-2060 MR. ASH, MGR.

W. FLAGLER 2980 Near 27th Ave. 1 bedroom Unfurn. MO 5-2061.

MODERN, 1 bedroom, Furn. Near Trail, yearly. MO 7-2046.

NEW 1 bedroom Furn. Apts. air conditioned and heated, monthly or yearly 340 S.W. 5th St. Apt. 2. FR 7-1001.

SEE modern knotty pine S.E. bedroom Apt. Furn. $75, yearly, with electric 2146 S.W. 7th St.

665 S.W. 10TH ST. Furn. Spacious 1 bedroom Apts.

2 BEDROOM Unfurn. except kitchen. 2953 S.W. 38th Ct HI 3-3375. 1 block to Coral Gables.

BEAUTIFUL efficiency. $67.50 month yearly or weekly, free parking. 1450 S.W. 6th St.

2 BEDROOM Duplex Unfurn. with range, refrigerator, 1 block to Trail bus, Food Fair, School 5825 S.W. 9th Ter. MO 7-7159.

DELUXE Furn. corner duplex, 1 bedroom, air conditioned, heated Close to bus. HI 3-1702.

UNFURN. 2 bedroom Apt 1516 S. W. 22nd Ave. NE 4-8024.

FURN. 1 bedroom duplex, couple, HI 8-6112. 4940 W. Flagler.

FURN. 3 and 4 rooms, adults, private. Yearly $60-$70 10 A.M. — 2 P.M. 227 S.W. 8th Street.

SIDE by side 1 bedroom Furn. Apt. 951 S.W. 31st Ave. $85 month. yearly owner. 3038 S.W. 8th St

From $18.75 Weekly
1 AND 2 bedroom newly decorated spacious Unfurn. Apt. Month or yearly
3622 S.W. 8th St. HI 5-3526

BEAUTIFUL LARGE APT.—FURN. VERY REASONABLE HI 5-1331

New Apt. Building
NEVER BEFORE RENTED
1 BEDROOM Furn. and air-conditioned near Dinner Key, shopping, schools and transportation. 2920 S.W. 27th Ave.

$60 UP
Children Welcome
VANTA Court Apts., 1176 S.W. 20th Ave. Nice, airy bedrooms and efficiencies, next to Shenandoah Elementary, close to shopping and buses. Manager Apt. 17.

DELUXE 1 or 2 bedroom Furn., Also efficiency, 3402 S.W. 26th St.

Air conditioned Furn. bedroom Apt. On quiet street, close in Adults, no pets 125 S.W. 11th St.

960 S. W. 7TH ST. 2 bedroom Apts., Unfurn., $85.

715 S.W. 33RD AVE. 1 bedroom, Furn. or Unfurn., quiet, clean, attractive, yearly $85 month. Couple only. HI 3-1813.

461 S.W. 6TH ST.
FURN. 1 bedroom Apts. just completed. Off street parking. Washer, child O.K. Reasonable. Open daily 3—6 P.M.

NICELY Furn. 2 bedroom. Lower duplex. Week, Month or Year. 2612 S.W. 19th Ter.

2 BEDROOM, Furn. or Unfurn., 160 S.W. 17th Ct. FR 4-7086.

735 S.W. 5TH ST. 3 rooms, Furn. parking. Adults. $21 week.

NEW duplex, 1 bedroom, quiet couple, near transportation and shopping center, $85 month. 3140 S. W. 17th St.

1 AND 2 bedroom Furn., Unfurn. S.W. and Gables. $70 to $85. Hartnett Realty Property management division. HI 3-1601.

NEW duplex, 2 bedroom. Unfurn. Built in oven and range, carporte. $100 month. MO 7-3455.

DUPLEX Furn. 1 bedroom air-conditioned Apt. Buses. 930 S.W. 29th Ave. HI 8-4706.

NEWLY decorated 2 bedroom Apt. Unfurn. kitchen equipped. 5762 S.W. 59th St. MO 6-4868.

NEW. Unfurn. 2 bedroom, 2 bath. 3060 S.W. 16th St. HI 3-1056.

FURN. garage bachelor Apt., yearly. 250 S.W. 21st Rd.

2 BEDROOM, Unfurn. duplex Apt. except kitchen, excellent neighborhood. 10 minutes downtown, schools, shopping ideal. 2220 S.W. 26th Lane. FR 4-8792 day; night HI 3-4452.

1637 S.W. 5TH ST. 1 bedroom Furn $70 yearly. FR 4-0902.

$25 WEEK. Large 5 room Furn. Apt. Sleeps 4. 1883 S.W. 11th St.

FURN. modern bedroom Apt., season or yearly FR 3-7667.

1 BEDROOM Furn. Apt. 2516 S.W. 8th St. HI 3-1794.

2 BEDROOM. Furn. or Unfurn. 160 S. W. 17th Ct. FR 4-7086.

MODERN 1 bedroom. Adults. 1750 S.W. 12th St. FR 9-0584.

DUPLEX Furn. 2 bedroom, porch 3575 S.W. 23rd St.

2175 S.W. 25TH ST. Furn. Apt. $60 month. Phone HI 8-0192.

MODERN large 1 and 2 bedroom. Furn., $75 and $85. tile bath, kitchen, near bus, shops. 2228 S.W. 16th Ter. HI 3-8342.

EXCLUSIVE Brickell estate area Unfurn., 1 bedroom Apt. Private parking $85 monthly. 2819 S.W. 1st Ave. FR 4-6968.

FURN. garage Apt., private, adults, no pets, near Gables. $70 month yearly. 4231 S.W. 15th St.

DUPLEX 2 bedroom Apt. Furn. all electric kitchen. 3647 S.W. 87th Ave.

$12 WEEK. utilities, adults. HI 6-9208. 2732 S.W. 10th St.

SOUTHWEST

ELEGANT 2 bedroom 2 bath Unfurn. Kitchen equipped. Reasonable. 3640 S.W. 7th St.

MODERN 2 berdoom Unfurn., $85. 6490 Flagler. HI 4-2793.

FRESHLY decorated. Unfurn., lower duplex Apt. Lovely yard. 3731 S.W. 27th St.

2 ROOM Furn. Apt. $12.50 week. Utilities. HI 3-4127.

EFFICIENCY. 3751 S.W. 27th St. Adults. $40 weekly. HI 3-5413.

UNFURN. 2 bedroom duplex Apt. 2165 S.W. 19th Ter.

DUPLEX 1 bedroom Unfurn. electric kitchen. Newly decorated, quiet. 960 S.W. 8th Ct.

LOVELY, large Furn. efficiency $60 yearly 3061 S.W. 27th Lane. NE 5-2424. TU 8-6421.

2 BEDROOM Unfurn. kitchen equipped. 1453 S.W. 23rd Ave.

Pine Manor Apts.
7700 S.W. 54th Ave.
2 BEDROOM MODERN APT. LOVELY SURROUNDINGS. CALL MRS. ROY. MO 1-6739.

BUNGALOW Apt. Furn., $65 month 1 month advance. 1820 S. W. 10th St.

2 BEDROOM Unfurn. $80, yearly 1421 S.W. 37th Ave. HI 8-2247.

1471 S.W. 5TH ST. Furn. Bedroom Apt. Adults. $65 month.

COMPLETELY Furn. 2 bedroom duplex Apt. 5 blocks West of Gables. $100 month. After 6 P.M. Call MO 6-2947.

NEW CBS 1 bedroom Furn. Apt. $90 month 2763 S.W. 24th St.

NICE efficiency, detached 3100 S.W. 21st Ter. HI 3-3003.

LARGE 2 bedroom Apt. Furn. children welcome. 531 S.W. 7th St.

NEW DUPLEX
UNFURN. 2 bedroom, screened porch. Children welcome. 8730 S.W. 25th St.

GUEST cottage, Furn. 1 bedroom. Air conditioned. Yearly. 2324 S.W. 16th Ct. HI 8-0980.

DELUXE 2 BEDROOM FURN APT AIR CONDITIONED, ADULTS MONTH, SEASON OR YEAR. 2733 S.W. 3RD AVE. FR 1-7013

MODERN, Furn efficiency near bus. 6055 W. Flagler St.

NEW duplex, 2 bedroom Apt. Large electric kitchen. Few steps to Western Junior High and shopping. Responsible adults. No pets. yearly. 7452 S. W. 22nd St. MO 5-2912.

PRIVATE efficiency yearly, $60. 4820 S.W. 5th Ter.

LIKE new Furn. bedroom Apts. $60—$70. 371 S.W. 5th St. Apt. 1.

2130 S. W. 4TH ST. Furn. efficiency, air-conditioned, off street parking, accommodate 1 or 2. Season or yearly. See outside and location. Call NE 4-8242.

FURN. Apt. on bus line. 2 adults only. $60 month. FR 3-2341.

DUPLEX 1 bedroom $65 month. 2 bedroom $75. Kitchen Furn. 9435 S. W. 36th St. MO 5-4277.

UNFURN. 2 new duplex, 2 bedrooms, $85-$100. MO 5-7264.

BRAND new. Furn. 1 bedroom Apts Heated, air conditioned, hot water free $85 month yearly. Sunrise Apts.
1020 S.W. 1st Ave. FR 3-7938

NEAR Flagler. Lovely, clean. Furn. 1 bedroom Apt. Adults. $55. 818 S. W. 2nd St. MO 5-1141.

2 BEDROOM. Unfurn., near shopping and schools, newly decorated, new refrigerator 2641 S.W. 27th St.

LARGE spotless, air conditioned, bedroom and efficiency. Smart decor. Top location, adults. From $75 yearly. 2454 S.W. 10th St.

NEW, 1 bedroom Apt., kitchen, bath, living room, heat, air condition, T.V., private entrance. HI 4-1469.

COTTAGE Apt. 1 bedroom Furn. near bus. 1516 S.W. 18th St.

DUPLEX. 2 bedroom, Florida room. 3531 S.W. 16th St. HI 4-8094.

AIR-conditioned, efficiency: $70. Furn. Lorber. 2794 S.W. 30th Ave.

ATTRACTIVELY Furn. 2 bedroom Apt., excellent location. 227 S.W. 27th Ave., HI 3-9836.

LARGE efficiency $57.50 month, year. 3237 S.W. 4th St. HI 3-9392

REASONABLE, new, Unfurn. 1 and 2 bedroom Apts. 3430 S.W. 3rd St. HI 8-3152.

3525 S.W. 7TH ST. Duplex 2 bedroom. Unfurn. Like private home. Near school. Open JE 1-3942

UNFURN. 1 bedroom Apt. Couple. No pets. 4332 W. Flagler.

BEDROOM Apt., partly Furn., 4 exposures. 1906 S.W. 17th Ave.

1921 S.W. 1ST ST. Nicely Furn. efficiency. $25 week or year.

DUPLEX 2 bedroom, Unfurn. kitchen equipped. HI 3-2669.

CLOSE-IN, large, airy 2 bedroom Unfurn. 639 S.W. 5th St.

CLEAN LARGE EFFICIENCY APT. LOW RATES. 2344 W. FLAGLER

2 BEDROOM Furn $125 month. Close in. 3191 S.W. 25th Ter.

FURN. 3 rooms, with gas, electric and hot water $60 a month couple. 1788 S.W. 6th St.

LARGE Unfurn. duplex 2 bedroom. Florida room. HI 3-3346.

NEW cottage Apt. 1 bedroom Furn., $85. 2770 S.W. 23rd Ter.

DUPLEX 2 bedroom Apt 348 S.W. 80th Ave. MO 7-0972. $80 month.

NICE two bedroom Apt. nice section, very clean, 1043 S. W. 13th Ave. FR 4-2384.

NICE, airy, Furn. 2 bedroom Apt. 2811 S.W. 5th St.

BEDROOM Apt. large rooms, gas heat, yearly rent $65. 4246 S.W. 14th St.

MODERN Unfurn. bedroom Apts. Air condition optional, hot water and parking. 631 S. W. 11th St.

DELUXE efficiency near Gables, air conditioned, Mormil Apts. 27th Ave. at S.W. 26th St.

Have Apt. — Will Rent
Spacious Unfurn. 2 Bedrooms
3510 S. W. 6th St.

1 BEDROOM Apt. Furn., bus, parking. 1714 S. W. 11th Ter.

BEAUTIFUL 2 bedroom Unfurn. yearly. 4342 W. Flagler.

NEW, large bedroom Apt., adults, washer. Near buses. 3 and 5. 940 S.W. 36th Ct. HI 4-8134.

UNFURN., large, 2 bedroom. Florida room. Near bus, shopping, schools. 3521 S.W. 16th Ter.

LOVELY 2 bedroom Unfurn. duplex, porch, large closets. Reasonable. 3231 S.W. 25th Ter.

UNFURN. 2 bedroom duplex. 2545 S.W. 31st Ave. Near 2 bus lines. Adults.

6749 S.W. 14TH ST. Furn. 3½ room. $85. 2 room, $60 OX 1-2587

NEW deluxe duplex Apt. 2 bedroom, 1 bath, built-in electric kitchen, 2 H.P. Air conditioner, 12' Frost free refrigerator. 2816 S.W. 35th Ave.

1 BEDROOM Apt. Unfurn. Also efficiency. $65 and $55 yearly. 2601 S.W. 27th St.

MODERN 1 bedroom Furn. $85 month. 2489 S.W. 27th St.

220 S.W. 29TH AVE. 2 bedroom duplex Unfurn. $90 yearly, adults HI 4-2275.

EFFICIENCY for 1. $10 week. Inquire 1030 S.W. 2nd Ave.

NEW Unfurn. bedroom Apt. Upper duplex. 3360 S.W. 7th St.

NEW Unfurn. bedroom Apt. Kitchen Furn. $65. 530 S. W. 9th St.

EFFICIENCY $20 week, utilities, for 2. 7360 S. W. 22nd St.

NICE Furn. 1 bedroom Apt. off Coral Way. 2415 S.W. 27th Ave.

$45-$50. YEARLY. Utilities. Or $15 week. 3035 S.W. 25th St.

2469 S.W. 23RD TER. Furnished 1-bedroom Apt. large jalousied porch, entire 2nd floor, nice yard, convenient to bus and stores. Yearly.

BEDROOM, air conditioned. Furn $75. 6334 S.W. 35th St.

1301 S.W. 15TH ST. 2 bedroom, efficiency, Furn., utilities.

2 BEDROOM Unfurn. 6201 S.W. 22nd St. MO 6-8707.

BEAUTIFUL new 1 bedroom Furn., air conditioned, heated, washer. Adults. 1941 S.W. 2nd St

3 ROOM Apt. screened porch. Furn Gas free. $55 yearly. 1245 S.W. 4th St.

MODERN 1 bedroom Unfurn. $65 monthly. 2319 S.W. 58th Ct.

2140 S. W. 17TH ST. Bedroom Apt. 4 way exposure, private, entrance on rear street. Adults only. $80 by year. HI 4-4910.

DEL RIO Apts., Flagler at River, bedroom Apt. $17.50 week. $65 month. Parking. FR 1-9132.

SPACIOUS, clean, Furn. bedroom corner Apt. Yearly, adults, near stores, buses. 2225 S.W. 9th St.

4 ROOM Furn. utilities. $75. 2760 S.W. 1st St., MO 7-4921

SOUTHWEST

NEAR Coral Way — 27th Ave. enter by Lindsley. Lower garage studio Apt., large closets, very cozy Low rent to nice couple. 2927 S.W. 21st Ter.

1 BEDROOM Apt. Furn. $75 including utilities. HI 8-9758.

NICE efficiency, utilities, woman only. 1121 S.W. 22nd Ave.

POOL, lovely, large 1 bedroom Furn. Week, month year. Adults. 4495 S.W. 1st St.

1 BEDROOM. Furn. or Unfurn., newly decorated. HI 4-3216.

NEW, large efficiencies. Reasonable. 201 S.W. 21st Ct.

ATTRACTIVE efficiency Furn., utilities. Good location. Very reasonable. MO 1-0236.

2 BEDROOM Apt. Unfurn., children. 927 S. W. 34th Ave. MO 5-3296.

2 NEW 1 bedroom Apts., air conditioned Unfurn. $75 month. FR 3-8453.

2 BEDROOM, S.E. corner, Furn. 1687 S.W. 10th St. FR 4-5077.

MODERN, Furn. efficiency. Yearly 120 S.W. 21st Ct. FR 1-1548.

1 BEDROOM Apt. Furn., $65 month yearly 1341 S. W. 1st St. FR 4-3508

LOVELY large Unfurn. efficiency. See to appreciate. Reasonable. 3005 S.W. 21st St. HI 3-4908.

SMALL garage Apt. suitable for 1 person. 1834 S.W. 10th St.

LARGE 1 bedroom Apt., newly decorated, kitchen Furn. rent $80 month. 2955 S.W. 1st St.

1 BEDROOM Furn. Apt., $70 yearly. 3600 S.W. 17th Ter.

1 ROOM, kitchen facilities. $40 month by year. Electric. Gentleman. 644 S.W. 4th Ave.

BEAUTIFUL, spanking new, ultra modern Flamingo Apts., 435 S.W. 5th St. Exquisitely Furn., 1 bedroom, air conditioned and heated, wall-to-wall custom tailored draw drapes, and lovely wall decorations, luxurious wall-to-wall carpets in upper Apts., outside TV antenna private parking, easy walking to down town, enjoy fabulous living for only $85 and $90 a month on yearly lease. William E. Smith, general manager FR 7-1001.

1915 S.W. 3RD AVE.
(CORAL WAY) 2 bedroom duplex. Extra large Florida room Furn. or Unfurn. Also 1 bedroom Apt. Season or yearly.
DE LA GUARDIA
REALTOR FR 1-4925

LYN-MAR APTS
1001 S.W. 2ND AVE.
EXTRA large 2 bedroom Apt. Furn. Real big closets. 5 minutes to town. Season or yearly.

2779 S.W. 26TH ST. Immaculate Furn. 3 room rear cottage Apt. See tenant front house, near Silver Bluff school. $70 month.

LARGE Unfurn. 2 bedroom, air conditioned, heat $115 month. 3762 S.W. 27th Lane. HI 3-0808.

LIKE private home, large cool 2 bedroom Furn. close-in $75. near stores. Adults. 1120 S.W. 1st St.

LARGE, modern, 4 rooms, Furn., tile bath. $70. 2105 S.W. 7th St.

HIGHVIEW APTS.
1325 W. Flagler
$47.50—$85 NEWLY redecorated, conveniently located.

1720 S. W. 11TH ST., lovely Furn. 1 bedroom Apt. $15 week.

3325 S.W. 9TH TER. Furn. 2 bedroom, $60, yearly, HI 5-2150.

915 S.W. 18th Ave. Garage Apt.
NEAR stores. Adults. $60.

2 BEDROOM. Furn., adults, yearly. 3447 S.W. 5th St

NICELY Furn. 1 bedroom Apt. across from park and pool. Off street parking, bus at door. Adults no pets. 1800 S.W. 22nd Ave.

LARGE 1 room kitchenette. $65 month, including utilities. CA 1-3008.

BABY WELCOME
LARGE, modern, attractively Furn 1 bedroom Apt. Large closets, oak floors. $80 month, yearly. 3462 S.W. 27th St.

1450 S.W. 3RD ST. 3 room Apt. $50 monthly.

TWO bedroom duplex Apt., Unfurn Newly painted, hardwood floors. One block from bus. Kitchen Furn $76. Six blocks from South Miami 5791 S.W. 59th MO 7-3437.

2 ROOM Apt. $18 week. Free utilities. 125 S. W. 18th Ave. FR 4-0144.

4 BRAND NEW
DELUXE 1 bedroom corner Apts. spacious. Unfurn. Electric kitchen. 5 minutes out lovely S. Miami Ave. Yearly. 65 S.W. 14th Ter.

LOVELY LARGE FURN. BEDROOMS AND EFFICICNCIES. $55 UP. ADULTS. 1142 S.W. 4TH ST.

SEPARATE modern efficiency. 415 S.W. 11th St. FR 9-8659. $25.

2001 S.W. 6TH ST. The Duchess. 1 bedroom Furn. front, first floor nice $75. yearly. HI 8-9784.

2 BEDROOM duplex Apt. Hot and Cold water furnished. $65 yearly. 2216 S.W. 60th Ct. MO 7-5298.

GARAGE Apts. 2 bedroom, private $75. 1235 S.W. 4th St.

REASONABLE RATES
1 BEDROOM LUXURY FURN.
ACCOMMODATES 4-5 Persons
WEEKLY MONTHLY OR YEARLY
New Royal Motel, 1265 S.W. 6th St

FURN. 2 bedroom duplex. $100 month. Open for inspection 8 to 8. 6243 S.W. 22nd St. MO 7-3814.

2215 S.W. 28TH ST. 2 bedroom duplex $85. Adults. HI 4-5082.

1129 S.W. 30TH AVE. Newly decorated, 1 bedroom. Furn. side by side. week or month.

TROPICAL Paradise, suitable 3. 3 rooms, large sun-deck, swimming pool, tennis court, barbecue. MO 1-3396.

BRAND New one bedroom Unfurn. or Furn. can be airconditioned. Heart of Coconut Grove $80 and $105.
DAVIDSON ASSOC., REALTORS
1719 Ponce 24 Hours HI 8-2631

2 ROOM Apts., rear cottage. 219½ S.W. 16th Ave. FR 4-4924.

FURN. 2 bedroom Apt. $75 near schools. 1506 S.W. 23rd Ave.

CORAL GABLES

LARGE clean efficiencies, central location. 115 Menores.

OVERLOOKING golf course beautifully Furn. 1 and 2 bedroom, 2 bath, heat, airconditioned, carporte. Adults. No pets. Coral Park Manor. 732 Coral Way

New Luxury Apts.
Ideal location—Has everything
1 Bedroom Apts Unfurn-Furn
Open daily 1-4 Adults. No pets
301—305 Madeira corner Salzedo

SPACIOUS duplex Apts. 2 bedroom, 2 bath, laundry, walk in closets. Brand new. Unfurn. 3000 Le Jeune Rd. HI 4-2348.

FOR gracious living S.E. bedroom Apt. overlooking Golf course. Heat, Service. Spacious grounds. 706 Coral Way.

BEDROOM and efficiency Furn. Apts. Near University. Reasonable rates, week, month, year. Swimming pool. University Hotel Apts. 1518 Monza Ave. MO 7-2297

1 AND 2 bedroom Apts. — Furn. and Unfurn—Micker & Lyden, 1300 Ponce de Leon Blvd. HI 4-6161

WEEK-season. Deluxe Furn. Apts. 126 Calabria Ave.

SPACIOUS 2 bedroom, Furn. or Unfurn. large closets, adults, reasonable. 1206 Douglas Rd.

2 BEDROOM Furn. Adults. Near bus. 16 Santillane. HI 3-6185.

SWIMMING POOL
NEW deluxe Furn. studio, air conditioned. 21 Alhambra Cir.

MIAMI BEACH

"1" BEDROOM
WATERFRONT APTS.
ON VENETIAN CAUSEWAY
POOL • DOCK • PARKING
plus
THE MOST MODERN LUXURIES
VENETIAN ISLE APTS.
FR 1-0182

CORAL GABLES

BRAND new 1 bedroom, Furn. Unfurn. walk-in closets. yearly 1410 Douglas Rd., HI 5-3703.

NEW 1 bedroom and 2 bedroom 2 bath, air conditioned heat, fully carpeted, beautiful kitchen. Close to everything 1252 S. Alhambra Circle.

3 BEDROOMS, 2 baths, air conditioned duplex. Unfurn. $160. month. MO 7-0308.

2 BEDROOMS 1 bath, air conditioned duplex. Unfurn. $135. month. MO 7-0308.

CHILDREN O.K. 1 bedroom Unfurn. 39 Santillane. Joyce Apts.

BEAUTIFULLY Furn. air conditioned and heated. 2 bedroom Apt., large out door patio, convenient to shopping. 123 Zamora Ave. HI 3-3683.

1 AND 2 bedroom Apts. Unfurn. Modern. 30 Madeira HI 6-2591.

NEAR Venetian pool, bedroom Furn. Apt, $65, adults HI 8-4211

2 BEDROOM Furn. or Unfurn. Large rooms. HI 4-4544.

$85 2 BEDROOMS IN 4 UNIT
Elliott Realty HI 8-3778 HI 8-2312

CHEERFUL 5 room Furn., 2 bedroom Apt. Season yearly. Adults. HI 4-5473. HI 3-2484.

NEW FURN. Charming bedroom Apt., week, month, season, sensible rates. 220 Antilla.

SPACIOUS DOWNSTAIRS DUPLEX. CORNER LOT, PRIVATE ENTRANCE, 2 BEDROOMS, 5 WINDOWS AND PRIVATE BATH EACH. CEDAR LINED CLOSETS. LIVING ROOM 13'X 23', TILED, JALOUSIED SCREENED PORCH 10'X16', DINING ROOM 11'X13', LARGE KITCHEN, STOVE, REFRIGERATOR, SERVICE PORCH, GARAGE. AN INSPECTION WILL SHOW NO FINER DUPLEX ANYWHERE. CORNER SEGOVIA AND VELARDE. WILL BE SHOWN BY OWNER FROM UPPER DUPLEX MORNINGS OR BY APPOINTMENT. PHONE HI 3-4040. NO TERMS QUOTED UNTIL YOU HAVE PERSONALLY INSPECTED.

NEW, large efficiency Furn. Full kitchen, dinette air condition, heat, laundry. Season, year. Reasonable 640 Santander. HI 3-7991.

47 ALHAMBRA CIR. 1 bedroom. Furn., air conditioned. Year lease. HI 4-3747.

OVERLOOKING golf course. Unfurn. 1920 Granada. HI 8-7521.

2 BEDROOM in quiet section. Furn. and Unfurn. Convenient to everything. Beautiful grounds. Reasonable yearly rentals. 16 Salamanca.

NEW Furn. 1 bedroom Apts. Opposite U. of M. 1 block from shopping center, reasonable TU 7-8322. Eves. JE 4-4501.

FURN. duplex 1 bedroom. Near shops. bus. Yearly. HI 6-1331.

1 AND 2 Bedroom Unfurn. children O.K. Convenient 126A Zamora: HI 4-5028.

$110 PER month yearly. 2 bedroom, living room, kitchen, Florida room. Completely equipped and furnished. Near everything. Nice big yard and patio. 4685 S.W. 13th Terr.

EFFICIENCY Apt. Unfurn. in business section $50 month HI 6-1676

2 BEDROOM FURN. WEEK, MONTH, YEAR. CHILDREN, STUDENTS. HI 3-7796. 15 SIDONIA.

You Must See This
Brand New Deluxe Building
Studio and bedroom Apts.
SWIMMING pool. Air-condition Heat. Electric built-in range, oven. Fully carpeted. Tub enclosure Master T.V. antenna. Near shopping and U. of M. No pets. Rentals from $105 per month. 6565 Santona St. Owner at premises. 1 block from U.S. 1 at Howard Johnson Restaurant.

CHARMING 2 bedroom Unfurn. Apt. 20 Alhambra Circle. HI 8-2471.

NICE 3 room Apt., large living room. Mar. 8th to Oct. 31st. $600 in advance. HI 4-5862 325 Majorca, 4 to 6 P.M.

SUB-let from March 1st Furn., studio Apt. Air-conditioned, T.V. maid service. 2 blocks Miracle Mile HI 6-1318. 545 Coral Way, Apt. 4.

1 BEDROOM Apt. Furn.
135 Santillane HI 6-0214

NEW 3 bedroom, 2 bath, air conditioned, heated, Furn. duplex. 3808 Ponce de Leon. Yearly or monthly. FR 3-0265. HI 3-3735.

1 BEDROOM Apt. luxurious, Furn air conditioned. $115. 16 Sidonia Apt. 1. Mrs. Cutlip. Open all day.

1 AND 2 BEDROOMS UNFURN.
SWIMMING POOL
AIR CONDITIONING AND HEAT
EXCEPTIONAL CLOSETS
WALK TO MIRACLE MILE
YEARLY LEASES — NO PETS
501-515 VALENCIA AVE.

1 BEDROOM Apt. Furn. $75 month yearly. HI 4-9049 near buses.

2 Bedrooms Unfurn. $95
Guest house $65
We have many others
SHADDICK, REALTOR HI 8-2591

701 VALENCIA AVE. Spacious, attractive 1 bedroom, new kitchen. Adults no pets. MO 7-1944.

NOW renting new building — pool — air conditioned — heated — Furn. 30 day occupancy. Also 1 bedroom Apts. for immediate occupancy. Call M. Yelen FR 1-1608 or MO 6-6293.

You Will Be Happy
LIVING in our lovely, Furn., air conditioned Apt. at 235 Zamora Ave. HI 3-7624 or see Mr. Martin in Apt. 3. You will be glad you did.

2 BEDROOM, 2 bath Unfurn. except kitchen. Airconditioned. heat. Adults only. 1001 S.W. Le Jeune.

AIRLINE employees wanted for these newly completed Apts. Ideally located near Miracle Mile. 100% air - conditioned and overlooks the swimming pool.
Yearly leases — No pets
501-515 Valencia Ave.

123 SIDONIA. 1 bedroom Furn., Apt., air conditioned. Also efficiency. Adults.

DELUXE. Furn. 2 bedrooms, air-conditioned. Adults. 3 Navarre Ave.

AVAILABLE until June 1st, lovely upper duplex completely Furn., 2 bedrooms, 1 bath, $750. Open 9 till 5 by owner. 3515 Ponce de Leon Blvd. FR 4-4990.

SINGLE unit efficiency Apt. off Coral Way. $75 yearly. HI 3-0348.

SUB-LET March 15 to August 15. Furn. duplex, 2 bedroom, 2 bath, air-conditioned, convenient location. HI 5-3237.

NEW, Furn. deluxe 1 bedroom, air conditioned, close-in. 36 Sidonia. CE 5-2818.

MIAMI BEACH

FURN. & UNFURN.—32—4 ROOMS
GOLD COAST APTS.
Crystal Clear **OLYMPIC POOL**
$90 MONTHLY UNFURN. YEARLY LEASE $100. Furn.
- Playground
- Snack Bar
- Fishing Docks
- Comp. Kitchens
- Bendix Washers
- Free Parking
- Near Shopping
- Schools—Busses
- Children welcome

7780 TATUM WATERWAY DR.
UN 6-2551 — 4 Blocks W. of Collins

MUST SEE ......
To Appreciate
EXQUISITELY FURNISHED
APARTMENTS
FOR LEASE—BY YEAR
●●●●●●●●●●●●●●●●
18125 Atlantic Blvd.
(Block West of Collins)
Contact: Manager, Apt. 8
Or
A. Schwartz — FR 4-9081

Centrally air conditioned and heated
COUNTRY CLUB APARTMENTS
Plus Pryiate Club and Pool
1-bedroom apts. from $135 monthly
2-bedroom 2-bath apts. & efficiencies available
Spacious rooms, built-in kitchens, oversized closets, patios, parking.
AND free membership in Parkview Island Club & Pool.
Model Apt. open daily, Sat., Sun. 10 a.m. to 6 p.m.
Phone: UN 6-6315
Furnished & Unfurnished
7291 Gary Avenue, Parkview Island—MIAMI BEACH
(3 blocks west of Collins Ave. & 73rd St.)

CORAL GABLES

EFFICIENCIES
DAY — Week — Season — Year
123 Menores HI 8-5255

BRAND NEW REASONABLE
1 BEDROOM and 2 bedroom, 1½ bath Apts. Air conditioning and heating, carpeting, Etc. Furn. or Unfurn. 12 Phoenetia Ave.

EFFICIENCY air conditioned low yearly.
BUSCH-CARMEN REALTY INC.
388 Minorca HI 3-2531

727 ALMERIA. Furn. and Unfurn. 1 bedroom Apts. $60—$65 month

NEWLY decorated 2 bedroom Apts. Furn. or Unfurn. Adults. 627 Anastasia 1—5 P.M.

CARLOTTA LEWIS has the best FURN. AND UNFURN. Apts. and HOMES. Call HI 8-1725.

UNUSUAL 3 bedroom 2nd floor duplex. Short or yearly rental accepted. $150 monthly. HI 6-2578 or HI 6-1270.
GILBERT H. CHAPLIN, REALTOR

NEW bedroom Apt. Furn. or Unfurn. Electric kitchen, air condition, heat. Near U. of M. 6513 Santona St. Apt. 16.

NEW 1 bedroom Furn., air condition 11 Menores. HI 8-3581

HURRY, look, large efficiency. $50. 215 Calabria Ave.

1 BEDROOM with sleeping porch and Florida room. Furn. Newly decorated, adults only $85 yearly 1901 LeJeune.

CHARMING Furn. 1 bedroom S.E. exposure, upstairs. Private entrances. Remainder Season or $85 yearly. Apt. 3 36 Antilla.

1 BEDROOM Apt. newly Furn., air conditioned, garage, close-in monthly or yearly 335 Madeira.

FURN. 1 bedroom garage Apt., Yearly. 110 Sidonia. HI 3-2045.

2 BEDROOM Unfurn. except kitchen. Air conditioned. heated. Free washer. TU 8-5044 FR 9-7064.

UNFURN. DELUXE 2 BEDROOM. 2 BATH. 100% AIR CONDITIONED. HEATED. ALL ELECTRIC KITCHEN. 3 EXPOSURES. 300 MAJORCA.

STUDIO cottage, $60 month. 1214 Madrid. MO 7-4546.

28 ZAMORA. Cool. Furn. bedroom or studio. Month, year.

JUST COMPLETED
260 NAVARRE AVE.
ONE-Bedroom Apts. Furn. Unfurn. 2:30 to 6 P.M. HI 6-0502

2 BEDROOM, 2 bath, heat and air-conditioning, Unfurn. except kitchen, adults, $150 yearly lease. Near City Hall.
HILSON REALTY REALTORS
2352 Ponce de Leon HI 6-1655

HUGE one bedroom Furn., dressing room and Florida room suitable for 3 adults. Children OK. $75 month.
DAVIDSON ASSOC., REALTORS
1719 Ponce 24 Hours HI 8-2631

FURNISHED colonial studio apartment air conditioned and heated. $95 month. Stewardesses welcome 44 Alhambra Circle.
DAVIDSON ASSOC., REALTORS
1719 Ponce. 24 Hours HI 8-2631

3 ROOMS, spacious, lovely $70-$80. 534 Anastasia, HI 8-5011

Golf Course view. Gables' Finest
Yearly leases now!
Studio $125. bedroom $195 month
Furn. air conditioned week, month
Country Club Apts 718 Coral Way

3 ROOM Furn garage Apt. utilities $65 month. 422 Aragon Ave. HI 6-7758.

1301 GALIANO. Nicely Furn. 2 bedroom, $100 year. HI 8-7695.

1 BEDROOM FURNISHED
1 BLOCK from Gables nicely Furn. Only $69 per month. Call Mr. Shane.
STEVE HESSEN, REALTOR
7316 Red Rd. MO 1-1623 24 Hours

2 BEDROOM Unfurn., air conditioned, children welcome 222 Salamanca, HI 3-3241.

UNIQUE studio bedroom Apt., completely Furn., TV, air conditioning, Stewardesses, students welcome. Monthly. HI 6-6701.

LOVELY Unfurn. bedroom Apt., quiet, modern building. 410 Malaga Ave. HI 8-7209.

COCONUT GROVE

2875 OAK AVE Open 9-5. On bus line New 1 bedroom Furn. Unfurn. year, month, season. From $80. HI 5-3228.

EFFICIENCY, quiet buses, single or couple, yearly. HI 4-0740.

5 ROOMS Furn. $75 month, yearly. HI 8-1283.

NEW duplex bedroom Apt. Furn 3035 Alamanda St. UN 6-3182.

NICELY Furn. 1 bedroom, $70 month, year.
CROSSROADS REALTY CO.
1549 Sunset Dr. MO 1-1685

COTTAGE Apt. Furn. Air conditioned, $85, yearly, MO 5-6926.

UPSTAIRS Apt. 2 bedroom, 2 adults. Unfurn. 2 bedroom guest house. 2825 Day Ave. (Upstairs)

2 BEDROOM Unfurn. duplex screened porch, utility room. $100 month. FR 3-8453.

CLEAN, comfortable, garage Apt. Furn. HI 3-5672.

SOUTH MIAMI

FURN. efficiency 6240 Sunset Dr. Eves. or weekends.

3 BEDROOM, Furn., Unfurn. nice location, older child, references. Yearly. MO 7-5764.

2 BEDROOM, kitchen equipped, nice grounds, close to Sunset Dr. MO 1-1213 Kay, Realtor MO 6-4161.

MIAMI BEACH

1 BEDROOM Apt. Furn. 41st St. Alton Rd. area. Month, season, year. School. 4141 Nautilus Dr.

BEDROOM Apts., efficiencies, under $1,200 a year. Residential. 1985 Bay Dr. Normandy Isle.

NEW BUILDING
BEAUTIFUL 1 BEDROOM APT.
NICELY Furn. carpet, electric kitchen. 935 Bay Dr. Season, year.

LIVE ON MIAMI BEACH
$50
MONTH — YEARLY
LOW RATES DURING SEASON
MODERN
MAID AND PORTER
TERRACE APTS.
628 LENOX AVE.

FOR SALE OR RENT
Beautifully Furnished
Co-Op. Apartment
Overlooking Biscayne Bay
Large Living Room
Two Bedrooms
Two Baths
General Electric Kitchenette
Three bayfront exposures. Fascinating view of waterfront activity, fishing right at your door. Swimming Pool, Shuffleboard. Near finest bathing beaches and shops on Miami Beach Gold Coast.
Annual Rental $4,600.00
Sale Price Unfurnished $23,500.00
Phone Owner, PLaza 8-3263

MIAMI BEACH

2931 SHERIDAN, 1 and 2 bedroom Furn. Apts. JE 2-2103.

CHILDREN O.K. 1 and 2 bedroom Furn. 844 80th St. UN 5-8310.

NEW very large beautiful Apt. Furn or Unfurn. 2 bedroom 2 bath. Air condition and heat. Maid service. Block to Beach. 330-86th St UN 6-0959, UN 6-0076.

BAY HARBOR 1 and 2 bedroom, 2 bath, Apts. Furn. Unfurn. 10281 W Bay Harbor Dr., JE 2-4216.

REALLY different!! Big private screened porches overlooking Bisc. Bay 1 bedroom Furn. and Unfurn., pool, dock, parking, deluxe, low rent. 7931 East Dr. Harbor Island (off 79th St. Causeway) UN 6-2277 PL 4-8803.

220 MICHIGAN, 1 bedroom Apts. cross-ventilation New building $85, yearly, Adults. JE 8-3916.

LOVELY 2 BEDROOM, 2 BATH APT., COMPLETE SERVICE. POOL, PARKING, AIR CONDITION, HEAT, IDEAL LOCATION QUEEN ELIZABETH UN 6-9626.

$39—WEEK
$95—MONTH—YEARLY
NEPTUNE APTS.
Lincoln and Meridian JE 1-9288

CHARM-PRIVACY
DOCK—POOL—FREE PARKING
WELL APPOINTED INTERIORS
LUXURIANT LANDSCAPING
Waterfront Air Conditioned
Maid Service. 2 Bedroom Apt.
Hotel rooms LaSalle Studios
7136 Bonita Dr. UN 5-9691

BAY HARBOR ISLAND
CRESTVIEW TERRACE
9181 W. BAY HARBOR DR., corner 92nd St. Just completed. Now renting. Beautifully Furn., air conditioned efficiency and 1 bedroom Apts. Swimming pool. Call UN 5-8102—PL 8-4691.

WATERFRONT, air conditioned 1, 2 bedrooms, Furn. Unfurn. pool ocean, shops. Block Chevy Chase Apts. 2383 Flamingo Dr. JE 1-0657

DAVID Court 2 blocks to ocean Bedroom Apts.; hotel rooms. Season, month, week. Reasonable. 56 Wash. JE 1-9069.

2 BEDROOMS, 2 baths. Furn. air conditioned, heated, wall to wall carpeting, 9041 Harding

6753 INDIAN CREEK DR.
BEAUTIFULLY Furn. bedroom Apt Light and airy. Ground floor. Month or season. UN 6-2236.

Reasonable, 1-2 bedroom Furn.
Air condition, pool, shopping
Yearly. Season 7617 Carlyle

FURN., air conditioned efficiencies, utilities, maid, sleep 2, 3 or 4. 1412 Ocean Dr.

4541 PRAIRIE AVE.
2 BEDROOM 2 bath Furn., air condition: heat. Ideal location

MODERN 1 bedroom Apts., Furn or Unfurn. air-conditioned and heated. 657 Lenox JE 1-1706.

NICELY Furn. Apts. utilities maid service. Ocean. Sleeps 2-6. Low week, season. 741-4th St

SPACIOUS efficiency, heated, air conditioned, carpeted. Furn or Unfurn. UN 6-3991.

SPACIOUS, 1 bedroom Apt., S.E., air conditioned, heated. Unfurn. UN 6-3991

2 BEDROOM 2 bath; 1 bedroom Apts., air conditioned. Weekly; yearly. Reasonable. 825-80th St.

NEWLY Furn. air conditioned Apts at ocean. Areas lowest rates Lobby TV, patio. Arlene Arms. 215 30th St. JE 1-6925.

4215 SHERIDAN 2 bedroom Apts. nicely Furn. Air conditioned. Heat. Reasonable. JE 1-1580.

4720 PINETREE DR.
SPACIOUS air conditioned-heated 1 bedroom and 2 bedroom, 2 baths Apts. Month, Season or year Salt water pool, patio, dock. Ideal location. Esquire Apts. JE 8-6937.

EUCLID 1337. BEDROOM APT. EFFICIENCY. UTILITIES. HOTEL ROOMS. MAID SERVICE.

BAD SEASON
OUR loss, your gain. Must rent our last few Brand new. Unfurn. bedroom Apts. at giveaway prices. Air conditioned and heated. Near school. Manager on premises 24 Hours. 718 78th St. UN 5-5828.

OCEANFRONT APT. AND ROOMS
REASONABLE RATES
MAID SERVICE: FREE PARKING
STRATFORD APT. HOTEL
90TH ST. AND COLLINS UN 6-2461

FACING ocean, clean Apts. Low week, month, season rate, free utilities, linen, service. 1420 Collins

FURN. bedroom Apt $75 month yearly. Near ocean 1438 Wash..

OCEANFRONT Apts., 1230 Ocean Dr. Pullmanette, $60 week, up bedroom Apt. $100 week up

LIVE ON MIAMI BEACH
$60 MONTH — YEARLY
UTILITIES INCLUDED
SWIMMING POOL
SEA 'N SUN MOTEL
1760 - 79th St. Causeway

DEL MAR MANORS
9511 Collins Ave.
Miami Beach
Villas right on ocean, 2 bedrooms, 3 baths, air conditioned — Hotel Service
Also 1 bedroom Apts.
Reasonable Rates
Week ● Month ● Season
MANAGER
UN 6-0553

Take advantage of
NEW BUILDING SPECIAL OFFER
immediate or later occupancy
UNF. OR FURN. 1 and 2 BEDROOM APARTMENTS
Sundeck • Parking
from $150 a month
JE 8-5156
Meri-Lane
APARTMENTS
1919 Meridian Ave.
overlooking golf course
Completely
AIR CONDITIONED AND HEATED

NEW 1 BEDROOM APT. AND 1 EFFICIENCY
Can Be Had by the Month or Season or to Nov. 1, 1959 or '60 for
LESS THAN A HOTEL ROOM
Air conditioned, heated, pool, parking & other features too numerous to mention
Must be seen to be appreciated. No phone calls please
ASK FOR MR. WOOLFE, APT. 8, 1681 BAY RD., M.B.
CHANTICLEER APARTMENTS

MIAMI BEACH
IF YOU ARE USED TO THE BEST.
WESTOVER ARMS APARTMENTS
Collins Ave. and 41st St.
THE ONLY 3-BEDROOM — 2-BATH, CENTRAL AIR-CONDITIONED APARTMENT OF ITS KIND ● ALSO BEDROOM AND EFFICIENCIES ● FULL HOTEL SERVICE ● BEAUTIFUL FURNISHINGS ● SWIMMING POOL ● PARKING LOT ● FIREPROOF ● ELEVATOR SERVICE
JE 8-5366

COTILLION ARMS APTS.
71st St. and Rue Versailles
BRAND NEW EFFICIENCIES FURNISHED WITH SERVICES, AIR CONDITIONED AND HEATED. MONTH, SEASON OR YEAR. CLOSE TO EVERYTHING. MANAGER ON PREMISES.
UN 6-0655

25— FOR RENT—APARTMENTS

MIAMI BEACH

DELUXE APTS.—Air-Conditioned

$15 DAY FOR 4

FRESH WATER SWIMMING POOL ON PREMISES. Ocean bathing. Free parking, lounges. Maid Service TV Bendix. No extras to pay.
TOWN & SURF APTS.
9024 Collins UN 6-4420 UN 6-9357

MODERN Apts. $65 month yearly, or weekly. 824 Alton Road.

AIR CONDITION APTS.
315—28th St.—2 Blocks Beach
Low Sublease—Maid. Parking

2840 PINETREE DR. Huge, Furn. 1 and 2 bedroom, 2 baths, air condition, year, season.

$900 UP YEAR, efficiencies, some air conditioned, heated, sleeps 3. 1443 Pennsylvania.

BAY Harbor Island, sublet, beautiful, 3 bedroom, 2 bath Unfurn. central heating and air conditioning, children, new building. Call PL 8-4691.

BAY HARBOR ISLAND
SUBLET, immediate occupancy. $1,200 up to Sept. 1 Furn. 2 bedroom, 2 bath Apt. Central air conditioning, adults only UN 5-7236 PL 8-4691.

Oceanfront Apts.
Low Budget Plan To Suit You
Week, Month, Season, Yearly
New Furnished Efficiency
Air Condition, Heat, Parking
Pompeii Apt. 7500 Collins

BRAND NEW
LOWEST waterfront rent. Free water, parking, dock. 7080 Bonita Dr. (off 71st St.)

BEAUTIFUL guest house Apt. rear 2061 N. Bay Rd. UN 6-0101.

BRAND NEW DELUXE EFFICIENCIES and bedroom Apts Heated and air conditioned. Season yearly. Lobby, TV. 910 Collins.

$85 Bedroom Apt.
Normandy Isle UN 5-5951

WATERFRONT — 1 BEDROOM UNFURN. APT. $90 MONTH — YEARLY. AIR - CONDITIONED — HEAT 8235 CRESPI BLVD. APT. 2 UN 6-7527 OR BROOKS JE 1-0325.

BRAND new, 8 story elevator building, air conditioned, heated efficiencies, hotel rooms, 1 bedroom, 2 baths for 4 people. Week season, year. 1746 Meridian Ave.

UNFURNISHED
2 BEDROOM 2 bath. $125-$130 monthly, yearly lease, near beach, bus at door, 3 exposures. Apply Mr. Crane, 705-84th St.

SUBLET at discount nice Furn. efficiency $75 with utilities. Mrs. Burk, 653 West Ave.

$100 Month yearly Furn.
Air conditioned—Beach
Fletcher Apts. 1667 Wash. Ave.

BRAND new 1 bedroom Apts., air conditioned, heated. Unfurn. $100 month, yearly. 790-81st St.

NEW, 2 BEDROOM, 2 BATH
Lovely. Furn. 7721 Dickens Ave.

EXTRA LARGE EFFICIENCIES
NEW kitchens renovated. $70 month, yearly, season $500. Hotel rooms $200 season, double occupancy. 1244 Penn Ave.

$75 Week
BALANCE of season Air conditioned bedroom Apt. Also 2 bedroom, 2 bath, 7333 Carlyle.

4035 MERIDIAN AVE. 1 bedroom Apts. Single studio room. Apt. 4

TERRALANE APTS.
9880 W. BAY HARBOR DR.
1 & 2 bedroom apts., unfurn., air conditioned, waterfront. From $2,000 up yearly.
9350 APTS.
9350 E. BAY HARBOR DR.
1 bedroom, furn. & unfurn., air cond. From $1,700 up yearly.
ALICE APTS.
1175—99th STREET
2 bedroom, unfurn., air cond. Beautiful grounds. $2,250 yearly.
BAY HARBOR APTS.
1045—94th STREET
1 bedroom furn., air conditioned. $1,700 yearly.
For further information phone
PHIL SCHOENBERG
1048 Kane Coucourse—UN 5-8665
For lower budget rentals: Newly furn. 1 & 2 bedroom spacious apts., comfortable, not crowded area near Diplomat Country Club. Nice home atmosphere. Phone Hallandale WA 2-2547.

NOW
AVAILABLE
One of our MOST ELEGANT APTS.
One Bedroom Waterfront—
For Yearly or Seasonal Lease

More and more nice people are finding the Saxon Manor the perfect answer to tropical living: Lovely decorator furnished apartments, the lushness of a tropical estate; a congenial club like atmosphere; hotel-type service; switchboard; large salt-water pool; docks for boats and fishing; a breath-taking bay-front view. And NO CHILDREN to disturb.

An apartment or two will become available shortly for immediate rental.

Saxon Manor
6800 Indian Creek Dr.

25— FOR RENT—APARTMENTS

MIAMI BEACH

NEW Furn. bedroom Apt. Low price. 820—82nd St. UN 6-8259.

FURN., Unfurn. 1—2 Bedroom $90 efficiency $70, yearly, month, week. Hotel rooms Utilities, TV, Lobby, Patio. 10th St. and Alton Park Lane Apts. JE 8-9141.

NEWLY decorated, air conditioned bedroom Apt. Season or year. Reasonable. 715 Michigan Ave.

BRAND new deluxe efficiencies. Yearly or monthly. Sutton Apts. 235-30th St. M.B.

UNFURN. 3 bedroom, 2 bath, waterfront, swimming pool. 7815 Crespi Blvd. UN 6-5804.

WATERFRONT, Normandy Isle. 1 bedroom Apt., Furn., air conditioned $125 month, yearly, low season. 1735 Calais Dr. UN 6-8650.

REASONABLE. Bedroom Apt. till Oct. 345 Collins. JE 2-1427.

ONLY $115 MONTHLY
NEW Unfurn. corner bedroom Apt. carpeted and air conditioned. 1935 Normandy Dr.

BEST spot on Miami Beach. Rooms and Apts. $6 to $10 per day. Also weekly rates. For 1 to 4 people. Santa Barbara Hotel. 20th and Collins Ave.

BEDROOM Apt. Furn. $85 year. 1134-71st St. UN 5-5951

20TH AND COLLINS. Located in heart of everything. 1 single and 1 double Apt. available. Daily or weekly rates. JE 8-4411. If we have what you want we will pick you up.

BEDROOM Apt. $110 month with utilities. 1619 Bay Rd. JE 8-2354.

BAY Harbor. Lovely efficiency. 1085—94th St. UN 5-2819.

Sparkling new Wedgwood Arms Furn. 1 bedroom Apt. $135, yearly. 1 Unfurn. left. Near shopping, bus 6905 Rue Vendome Normandy Isle. UN 5-8507, UN 6-4701

WATERFRONT
Seasonal Rentals
SHORE APTS. 6881 Bay Drive Normandy Isle. $100 weekly. Bay front, 1 bedroom, spacious, Furn. Apts. Maid service available, air conditioned, elevator, pool, boat docks, sun decks, beautifully landscaped grounds, luxury living at reasonable rates. Weekly, monthly, yearly rentals. Apply Mrs. Bouchard, Apt. 1-H. UN 5-7404.

AIR-conditioned, heated. Large, beautiful efficiencies. $83 month year, adults, season. 1006 8th St.

NEW
1575 WEST AVE.
1 BEDROOM
FURN. OR UNFURN.

Overlooking Bay
NEW, elevator, efficiencies ultra modern, beautifully Furn. Heated, air conditioned. Week, month, year. 1409 Lincoln Rd.

LOVELY MODERN AIR CONDITIONED BEDROOM APT. ½ BLOCK FROM OCEAN. WEEK, MONTH, YEAR, REASONABLE. 227—39TH ST. JE 4-4814.

LIKE private home. Furn. 1 bedroom Apt., beautiful grounds, utilities and maid service. Adults. 926 Lenox Ave. Bus Stop.

SACRIFICE new air conditioned efficiency. 1685 Jefferson.

FURN. Corner bedroom Apt. in brand new house. $125 per month. 780—81st St.

BAYFRONT Apt. air-conditioned, 5 large walk-in closets, swimming pool and boat docks. Parking. Also extra large hotel room. $35 week single; $50 week, double. JE 1-3761.

85TH ST. 1 bedroom Apt., Furn. Cross ventilated. 3 blocks to ocean. $1,200 year. UN 6-6040.

TASTEFULLY Furn. efficiency Apt. Sub-let. Available now. Choice neighborhood. Adults only. JE 8-2485, JE 2-4598.

LUXURIOUS 3 bedroom, 2 bath. $200 yearly. 7960 Crespi Blvd.

2 BEDROOM, 2 bath. Large efficiencies. Air-conditioned. 8329 Byron Ave. UN 5-7637.

2021 BAY DRIVE Unfurn. bedroom Apt. Walk in cedar closets, all open surroundings facing bay. Attractive rental.

LIVE IN STYLE
IN ONE of the finest buildings in M.B. 1 bedroom, 2 baths, air conditioned, elegantly Furn. 1770 Meridian Ave. JE 1-7664.

7921 ABBOTT AVE., 1 bedroom Apt. 4 adults can sleep. 1 block from ocean. Carpeted floors, newly decorated, rent reasonable. UN 6-3581.

WILL sublease beautifully Furn. 1 bedroom, air conditioned, TV, cabana. Reasonable 6 months or longer. JE 2-1223.

BEST Beach buy. Large new efficiency, air condition, heat. Reasonable. 650 Mich.

LOVELY newly Furn. cottage Apt. near Lincoln Rd. JE 8-8601.

$50 WEEK, large front pulmanette, near beach. 7144 Byron.

231—36TH ST.
DELUXE bedroom Apt. Near beach and hotels. Month, year.

Children Welcome
FURN. or Unfurn. Big 1 and 2 bedroom Apts., air-conditioned. Near school bus, waterfront, fishing dock. Best neighborhood. $135 and $175 month yearly. Also weekly or seasonal. 975—48th St. Nat Ratner, Realtor, 407 Lincoln Rd. JE 8-5664.

25— FOR RENT—APARTMENTS

MIAMI BEACH

UNFURN. 2 bedroom, 2 bath, air conditioned, ground floor, corner reasonable. 1015 West Ave.

2 ROOMS, porch, quiet, adults, light. Reasonable. JE 8-3295.

Low Weekly Rates
1 BEDROOM APTS
ACCOMMODATE 4-5 PERSONS
SPECIAL YEARLY RATE
SWIMMING POOL
OFF STREET PARKING
BUS LINES, NEAR SCHOOLS
8300 CRESPI BLVD.
3 blocks W. of Collins 85th St.

1 AND 2 bedroom Apts. Furn. Air-conditioned and heated Parking. Best address on Miami Beach Waterfront Reasonable rent. Season or yearly. 4812 Pinetree Dr. JE 1-9994.

1 BEDROOM Apt. Furn. $87.50 month, yearly. 755 Jefferson.

BRAND NEW
APTS. top location, near Saxony. $75 month up from March. Make reservation. Also seasonal JE 1-0517

EFFICIENCY, bedroom Apts. $20 week up. 42 Collins. JE 1-9436.

BYRON 8349. New, corner, deluxe 2 bedroom Unfurn. air cooled, heated, near beach. UN 6-2268.

SUBLEASE new waterfront. UN 5-8335. 7919 Crespi.

LIKE new efficiency, $30 weekly. 1521 Lenox Ave.

QUEEN Anne Apts. 1 efficiency well Furn., airconditioned. 1561 Jefferson Ave. Near Lincoln Rd. Inquire JE 8-8791.

LARGE airconditioned bedroom Apt., yearly, season, adults. 939 Alton Rd.

NICE Apt. for rent. Good location 1573 Penn. Ave.

OVERLOOKING bay, 2 bedroom Apt. Furn. Living room 23' long. 1037 West Ave.

BEAUTIFUL waterfront efficiency sublet March or longer. Call JE 1-7215 Mr. Schwartz.

GRACIOUS LIVING. Deluxe. 32' waterfront Unfurn. or new Furn. 2 bedroom, bath. Air conditioned. Private entrance, large dock, gardens, private parking. 160 S. Shore Dr., Apt. 5. UN 6-6600.

SACRIFICE to Oct. 15, efficiency, parking. 1031-19th St.

$50 Weekly—Furn.
2 BEDROOM. Beautiful location, pool, park for children. 1740 Normandy Dr. Mona Lisa Apts. UN 6-1082. See Manager.

ON BISCAYNE BAY
UNFURN. new outstanding 1—2 bedroom, 2 bath Apts. Modern kitchens, refrigerator, built in oven stove, dishwasher. Air conditioned, heated, swimming, pool, docks. Adults. 1830 So. Treasure Dr., Treasure Island JE 1-3307 UN 5-5788.

HERBERT Apts. 139 Meridian Ave. Bedroom Apt. $75. Efficiency $60. Outstanding. Yearly. Adults. Just come and look.

$30 WEEK
LARGE FURN. BEDROOM APT.
WATERFRONT, newly decorated. Near Alton Rd. Lakeside Terrace Apts. 961 48th St. JE 8-5301.

Oceanfront Apts.
PRIVATE Beach, Cabanas and pool, parking on premises. All-new decor by celebrated decorator, James Merrick Smith, wall-to-wall carpet. Services include maid, porters, elevators, telephone switchboard, coffee shop and lounge. Furnished or unfurnished two and three bedroom units. Modern, fireproof, multi - windowed construction spectacular views. 100% air conditioned and heated. Exclusive location 6061 Collins Ave. same block as Bath Club. Rates by day, week, season—yearly leases available. Quality Clientele. Beach Tower Apartment Hotel. Phone UN 5-5771 Mrs. Pearl Pond Smith Mgr.

BAY HARBOR
$150 A MONTH, 3 rooms, waterfront building. Now to Oct. 1st. 9741 E. Bay Harbor Dr.

BRAND new waterfront 1 bedroom Apt., beautifully Furn., air conditioned, heated. Monthly, season or yearly. Manager on premises. 2025 Calais Dr.

1805 Normandy Dr.
1 BEDROOM, UNFURN., PRIVATE PORCH, VERY REASONABLE. UN 5-578[illegible]

WANT quiet elegance, golf, parking, convenient shopping?

NEW 1 and 2 bedroom Apts are ultra modern. Furn. or Unfurn.
From $150 Month
MERILANE APTS.
1919 Meridian Ave.
Phone JE 8-5156

FREE RENTAL SERVICE
JE 2-2471
AMERICAN APT. ASSOC.

LOWEST PRICES
BRAND new waterfront bedrooms and efficiencies, free water, parking, dock. $1,750 yearly. UN 6-3367.

FURN. S.E. Corner 2½ room Apt. $85. 1611 Michigan Ave., near Lincoln Rd. JE 2-9410.

THE ADDRESS FOR THE SINGLE EXECUTIVE GROUP

Island Terrace
Apartments for Bachelors and Bachelorettes

ADJACENT TO THE RACQUET CLUB . . . ON THE BAY!

one bedroom • luxuriously furnished • private screened terrace
air conditioned & heated • swimming pool • on the bay
• ample parking • master TV antenna • boat dock
Rentals from $1800 — Brochure on Request
7931 East Drive, Harbor Island, North Bay Village, M.B.
Robert Goodman UN 6-2277, PL 4-8803

WATERFRONT
SHORE APARTMENTS
6881 BAY DR., NORMANDY ISLE
Bayfront 1 and 2 bedroom Furn. Apts., maid service available, air conditioning, basement storage space, elevator, pool, 150' of boat docks, sun decks, beautifully landscaped grounds. Luxury living at reasonable rates. Monthly, seasonal, yearly rates.
Apply MRS. BOUCHARD
APT. 1-H

MORNING STAR
ADULTS ONLY

SOUTHERN STAR
ADULTS & CHILDREN

NORTHERN STAR
ADULTS & CHILDREN

EVENING STAR
ADULTS & TEENS

Live with the Stars
IN BEAUTIFUL BAY HARBOR ISLAND
Furnished & Unfurnished
APARTMENTS
2 & 3 BEDROOM • 2 BATH
Central Air Conditioning & Heat
Ph. UN 5-8[illegible] 24 Hr. SERVICE

MODEL APT.—MORNING STAR APTS.
APT. #8 ● 1150-1160 103rd Street UN 5-8432

25— FOR RENT—APARTMENTS

MIAMI BEACH

532 MICHIGAN, lovely efficiency. Week, month, year. Reasonable.

LUXURIOUS 2 bedroom 2 bath Apts. Furn. air-conditioned. Across from ocean. $130 month. 1 bedroom Apt., $100 month, yearly. Also low month, season rates. La Corona. 2814 Collins

NICELY Furn. waterfront efficiency. Centrally located. UN 6-1857.

2 BEDROOM Apt. Furn. Porch, air conditioned. Reasonable. 1779 Marseille Dr., UN 6-3469.

1616 DREXEL AVE. 2 bedroom air condition, spacious Apt. off Lincoln Rd. JE 8-5102. Reasonable.

$85 BUNGALOW large bedroom Apt., like new. 927 Jefferson.

WATERFRONT
PULLMANETTE for single party, huge closet, large dock, all utilities. $80 month yearly. Large efficiency, ready March 12th yearly $100 month. Adults, no pets, quiet. 1935 Calais Dr. UN 5-5939.

EFFICIENCY $50 up yearly, electric kitchen. 644 Lenox.

38' WATERFRONT 2 bedroom, 2 bath, Furn. Overlooking wide waterway. Dock. Nicholson Apts. 9126 W. Bay Harbor Dr., Bay Haror Isl.

9560 COLLINS
SPACIOUS air conditioned 1 bedroom Apts. and efficiencies, solarium, elevator, ½ block ocean or shopping center. Seasonal or low yearly rentals. Adults UN 5-2022

$60 WEEK FOR 5
Peachtree Apts. 9048 Collins UN 6-9311 children welcome, kiddie pool, playground, maid. $100 month, yearly, will decorate to suit.

REASONABLE SUB-LEASE
E. BAY Harbor Dr. 1 bedroom, Furn. on bay, pool. Available Apr. 1 UN 5-9656.

WATERFRONT luxurious 2 bedroom, 2 bath, air conditioned. Alton Arms. 4801 Alton Rd.

LARGE efficiency, 330—86th St. $50 week until May 1st, or $125 month, yearly. UN 5-2915.

FREE RENTAL
BUREAU Apts. Week month year
350 Lincoln Rd. Suite 328
(Entrance on Washington Ave.)
Miami Beach Apt. Ass'n JE 1-0876

FURN. — Daily maid service — Beach — Parking — Adults. Tropix Apts. 6844 Harding Ave.

1 BEDROOM Apt. completely Furn. air conditioned and heated, private ocean beach, bus and shopping, reasonable. Del Mar Manors. 9511 Collins Ave. UN 6-0553.

SPACIOUS BEDROOM APTS.
AIR CONDITIONED AND HEATED
WASHING MACHINE DRYER
ELEVATOR, SOLARIUM
SUNDECK, TELEVISION
BLOCK TO BEACH
PARK SHORE APARTMENTS
3003 INDIAN CREEK DR.
JACK KLEPECK, MANAGEMENT

BEDROOM Apt., very nicely Furn., air conditioned, near shopping and bus. For 2 adults. $110 yearly lease. UN 6-6088.

WATERFRONT
1 OR 2 BEDROOMS, FURN. OR UNFURN. AS LOW AS $1,500 YEARLY ON AN ACRE OF BEAUTIFULLY LANDSCAPED GROUNDS, SPACIOUS ROOMS, LARGE DOCK, NORMANDY GOLF COURSE AREA.
324 S. SHORE DR. UN 6-0302

REDUCED RATES
1 AND 2 bedroom Furn., Unfurn. air conditioned. Off street parking.
10074 E. Bay Harbor Dr. UN 6-5532

$85 Efficiency
$105 BEDROOM Apt. yearly.
71ST AREA, Silver, UN 6-2411.

NORMANDY ISLE
SPACIOUS beautiful 2 bedroom, 2 bath. Air conditioned. Unfurn. except kitchen fully equipped. Pool and dock. 1225 Marseille Dr. Apts. 1 or 21. See Mr. Botkin Apt. 2 or call UN 6-0802.

UNFURN. YEARLY
1242 ALTON Rd. spacious new 1 bedroom Apt., air conditioned, heated, ample closets. UN 6-7823.

EFFICIENCIES, beautifully Furn. new building, near Lincoln Rd. All modern conveniences. 1530 Jefferson Ave.

1 BEDROOM, 4 year old building, children welcome, ground floor. $70 yearly. 660 83rd St. Apt. 2 UN 5-7358.

WATERFRONT DELIGHT
WEEK, month, year 1 and 2 bedrooms, Furn. or Unfurn. From $125 month. Air - conditioned, best location. 975 - 48th St. Nat Ratner, owner JE 8-5664 any hour.

CHILDREN O.K. 1 month free. Large corner bedroom and efficiencies, Furn. $85—$105. Month yearly. 71st St. 2 blocks beach and stores. UN 6-3262, UN 6-2411

BAY HARBOR ISLAND
2 BEDROOMS, 2 baths, Florida room, Furn. or Unfurn. private entrance, spacious grounds, must be seen. Call 9-12 A.M. UN 5-3819.

2165 BAY DR. Beautiful 1 bedroom Furn. Reasonable.

1443 WEST AVE.
LARGE BEDROOM APT., AIR CONDITIONED AND HEAT, VERY REASONABLE. JE 8-3884.

FURN. waterview bedroom, pool. $225 month 'til Sept. 1074 Venetian Way FR 4-5792.

HOLLYWOOD

Grand Opening
VERY low prices. Nicely Furn. efficiencies 1-2 bedroom. Sunny Pines 530 N. W. 62nd Ave. YU 3-2592 YU 3-6118.

NEW small Furn. $110 month. 6216 S.W. 9th St. YU 3-2218.

FT. LAUDERDALE

Sunview Apartment Motel
415 S.E. 11th Ct. JA 2-3082
Air Conditioned TV's Heat

26— FOR RENT—HOUSES

NORTHEAST

FURN. 3 bedrooms, 2 baths, 2927 N.E. 4th Ave. FR 1-4238 A.M.

N. MIAMI 2 bedroom Furn., $120 month, utilities too! Yearly. SUBURBAN REALTY CO. PL 1-2525

2 LARGE bedrooms, 2 baths, large yard, corner lot, near schools and shopping center. PL 7-3239.

FURN. 3 bedroom, 2 bath home in Keystone Point, $250 month, yearly.
Pendleton, Realtor WI 5-2821

1 BEDROOM house Furn. Adults. 135 N.E. 20th Ter. Inquire A.M.

COZY 2 bedroom Furn. home. Screen porch, carport, yearly. 1561 N.E. 132nd Rd. PL 8-6366.

BEAUTIFUL new 2 bedroom duplex Unfurn. Wonderful neighborhood, near Bay. Reasonable. 1584 N.E. 110th Ter.

236 N.E. 35th St. For 3, 4
2 MONTHS $250 Yearly $100 month

3 BEDROOM, 2 bath, modern, kitchen equipped. $140 monthly. Fagnani Realty. WI 7-5112.

14501 N.E. 2ND AVE. Deluxe duplex house, modern appliances, 2 bedroom, enclosed terrace.

BISCAYNE Park, Furn. 2 bedroom, porch, near schools, shopping, beach. $100 month. 1004 N. E. 115th St. PL 9-0111.

QUIET, 3 bedroom. Unfurn. except kitchen. $110. 2173 N. E. 173rd St. OX 6-0321. WI 7-9855. Eves.

UNFURN. New. 3 bedroom, 2 bath. 190 N.E. 129th St. PL 9-5173.

1 BEDROOM house. Furn. Adults. Near 163rd St. Shopping. $35 week. WI 5-4570.

MIAMI SHORES AREA. Furn. Unfurn. Modern homes PL 1-9731. CRIM & ROWE 11601 BISC. BLVD.

175 N.E. 29TH ST. 3 room cottage Furn. Reasonable. Month or year.

KEYSTONE Point. 2 bedroom house Unfurn. $135. month. FR 3-6474.

25— FOR RENT—APARTMENTS

MIAMI BEACH

BAGDAD
on the Biscayne
1006 Bay Drive
Yearly, Seasonal, Monthly Rates
1, 2 BEDROOM APARTMENTS AND EFFICIENCIES
LUXURIOUSLY FURNISHED
AIR CONDITIONED
SWIMMING POOLS
PHONE SERVICE
400 FT. BOARDWALK
1006 Bay Dr., Normandy Isle
M. Beach — UN 6-0323

26— FOR RENT—HOUSES

NORTHEAST

Have house—Will rent!
668 N.E. 70TH ST. 2 Bedrooms, 2 baths, Furn. Week, month.

1051 N.E. 158TH ST.
Unfurn. 2 bedroom house
M. A. SMITH, REALTOR FR 4-7447

3 BEDROOM on corner lot in beautiful Biscayne Park. Convenient to schools, bus, churches and shopping. 11592 N.E. 7th Ave. PL 9-0524.
Daniel, Realtor PL 8-4761

2 BEDROOM, 2 bath, completely Furn., $90 month available March 16th WI 5-4049.

MIAMI SHORES AREA
Furn. and Unfurn. homes and Apts
MATILDA BABBITT PL 1-4541

175 N.E. 183RD ST. Very clean, large, 3 bedroom Unfurn. duplex on acre ground, near school. $80 month.

FURN. 1 bedroom house with carport and utility room. 1525 N.E. 124th St.

3 BEDROOM, 2 bath, yearly. Unfurn., $110 month. WI 5-1573.

FURN and Unfurn. desirable homes. Dowdall Realty. 1140 N.E. 163rd St. WI 5-4841.

ADULTS. $85 yearly. Furn., 1 bedroom home, fenced yard. M. Daniel. WI 7-2231.

MODERN Furn. 8 room house, 2 baths. Ideal section. All conveniences. April 1st PL 9-0090.

2 BEDROOM, Florida room. Furn. Carport nice location. 35 N. E. 50th St., PL 8-0856.

UNFURN. 3 bedroom, colored bath $85. 167 N.E. 28th St.

1 BEDROOM Unfurn. cottage Clean and newly decorated $65 month. 1st and last in advance 1 or 2 children accepted. Close to shopping. Call PL 4-0735 for key

MODERN well Furn. 1 bedroom rancher, lovely surroundings, own yard and parking, utilities included. $95 month MU 1-6422.

BRAND new duplex, 2 bedrooms, 2 baths. Unfurn. 321 N.E. 54th St.

MIAMI SHORES

RENTAL SERVICE, no charge to tenant-Houses, Apts.
PARRISH, REALTOR PL 4-8696

WEST Miami Shores, Unfurn. 2 bedroom, wall to wall carpeting $125 month. 586 N.W. 109th St.

3—BEDROOM 3—Bath 2-story CBS, 6 months from April 1st. 3-4 adults. $750. Box C-30, Herald.

WILL rent my lovely home on the water for balance of season. Sleeps 5. $550 month includes use of motor boat. PL 9-5730.

RENTAL BUREAU
ASHBURN, REALTOR PL 7-4591

RENTALS—MONTH—YEARLY
JULIA G. SOTO PL 8-9014
10 N.W. 110th St. PL 7-0064

PRIVATE bath, comfortable twin. 289 N.E. 104th St. PL 7-1948.

NORTH MIAMI

1170 N. W. 125TH ST. Reasonable. Ideal for children. ½ block to pool and recreation park. 2 bedroom, Furn. See or phone MU 1-1287 Eves. and Sun.

2 BEDROOM Furn. until June 18th $400. 830 N. E. 143rd St. WI 7-2985.

1540 N.E. 125TH ST. 2 bedroom, carport, ideal location, child $125 month. WI 5-5821.

13421 N.W. 22ND AVE.
FURN. 2 bedroom, 1 bath home, large Florida Room. Central air-conditioning and heating. Washing machine. On a lake — swimming permitted. $150 month, yearly. For appointment to inspect call
ARTHUR E. PARRISH, REALTOR
PL 4-8696 PL 8-9057

2½ BEDROOM, fully Furn., excellent location. $100 month. 13945 N.E. 10th Ave. Sun. 1 to 5.

NORTH MIAMI BEACH

2 BEDROOM Furn. $100 yearly, couple. 1350 N.E. 153rd St.

UNFURN. 3 bedroom, GE kitchen. $150, yearly. WI 7-2774.

UNFURN. 2 bedroom, 1 bath, screened porch, yearly. 1280 N.E. 209th Ter. WI 5-2405.

3 BEDROOM, 2 bath CBS. $100 monthly. Kitchen Furn. Call WI 7-7139.

3 BEDROOM, croner lot. $115 per month. Near schools and shopping. Dixieway Realty Co. PL 4-2626.

NEW house 2 baths, partly Furn. $150. WI 7-8172.

COOL airy 7 room house, jalousied front and back porches. Can rent 3 room Apt. and use 4 rooms. $85, yearly. 13745 N.E. 20th Pl., street back of Wax Museum.

NORTHWEST

FURN. 2 bedroom $110, 500 block of N.W. 115th St. MU 8-0586.

2 BEDROOM, SCREENED PORCH NEAR BUS AND SHOPPING.
EMMETT C. SIMPSON, INC.
11901 N. W. 7TH AVE.

2120 N.W. FLAGLER TER. 1 bedroom Furn. $65 month. Adults.

ALLAPATTAH duplex Furn. nice $65 adults. 4110 N. W. 23rd Ave.

2 BEDROOM Unfurn. except kitchen. Close to schools. $100 monthly. Carr Realty. PL 8-7626.

2471 N.W. 31ST ST. Nice 2 bedroom Unfurn. Tile bath. $90 month. Apply 3136 N.W. 27th Ave. NE 4-5342.

LARGE 3 bedroom well Furn. home Convenient to everything. Adults 728 N. W. 61st St.

TIL Oct. 15th Furn. 3 bedroom 2 bath, Florida room, washer, fenced. Rent in advance. Reasonable. NA 1-7693, 10 A.M. to 3:30 P.M.

2 BEDROOM 1 bath — rent with option to buy fenced backyard, patio, draperies T.V. furniture. See at 4000 N.W. 178th St. Carol City Phone owner PL 4-3326 — Eves. Only.

$110 MONTH, completely Furn. 2 bedroom, fenced - in yard. NA 1-3050.

2 BEDROOM Furn. Close in. Apply 851 N. W. 20th Ave.

KITCHEN Furn., 2 bedrooms $70. 4641 N.W. 15th Ave. NE 4-7767.

3 ROOM, Furn. Modern, clean $65. Lease. 2, $55. 3167 N.W. 34th St.

2 BEDROOM, porch, $95. 1 bedroom, $65. 1329 N.W. 27th St.

CORNER, 3 bedroom, Unfurn. 301 N.W. 39th Ave. PL 7-7786.

FURN. 3 rooms. 353 N.W. 4th St. 1 or 2 children okay.

MODERN, 2 bedroom, CBS, oak floors, tile bath, Florida room, prefer adults. $100 month, lease. 1031 N.W. 26th Ave. NE 4-7569.

4 BEDROOM, 2 bath, Furn. adults reasonable. MO 5-3258.

$85 MONTH, 2 bedroom CBS, completely Furn. 2391 N.W. 139th St. Shale, Broker, NA 4-2232, NA 1-1373.

1042 N.W. 49TH ST. lovely modern 2 bedrooms, $100 month. Furn. FR 3-3681, PL 1-6917.

TRI-LEVEL Norwood. Partly Furn. NA 4-1383.

2272 N.W. 2nd St. HI 3-3027
LARGE FAMILY
10 room house. Oak floors
5 BEDROOMS, 3 baths, modern, beautiful, fenced-in, near schools bus, very reasonable.

2 BEDROOM duplex. Furn. 1820 N.W. 19th Ter.

3 BEDROOM Unfurn. 1890 N.W. 93rd St.

UNFURN. 2 bedroom, Florida room Stove nad refrigerator. PL 1-0771 1063 N.W. 76th St.

2 LARGE bedroom Unfurn. duplex, must see to appreciate. Adults, yearly 195 N.W. 50th Ave.

92 N.W. 73RD PL. off Flagler. Furn. 2 bedroom, 2 bath, near airport. FR 4-0310, MO 7-3112.

3 BEDROOM, Unfurn. 12320 N.W. 17th Ct. HI 8-6785.

3 BEDROOM, 2 bath. Unfurn. corner house. $125 month. 901 N.W. 197th Ter.

BEAUTIFUL new 3 bedroom 2 bath Furn., garbage disposal. Large yard and closets. Near shops. $125. 4470 N.W. 179th St.

2 BEDROOM Unfurn. house $70 month, first and last months rent in advance, lease if desired. PL 7-0832.

FROM now till Gulfstream race track closes. Beautiful brand new, 2 bedroom home, 20 minutes to track and beaches, $300. Call NA 1-0940 after 8 P.M.

WIDOW share new 2 bedroom, $65 month. 60 N. W. 61st Ave.

1 BEDROOM cottage Furn. with porch. Adults. No pets. 1435 N.W. 26th Ave., rear.

1155 N.W. 24TH ST. Cozy duplex Furn. block bus $65 year.

CLEAN 1 bedroom Furn. house. $65 month. First and last. 524 N.W. 98th St.

CONVENIENTLY located house. $60 FR 9-6512.

BEAUTIFUL CAROL CITY
17900 N.W. 43RD AVE. New 3 bedroom Furn. T.V. automatic washer-dryer. To share with owner.

FURN. 2 bedrooms. 14145 N.W. 6th Ave.

2 BEDROOMS Unfurn. except kitchen, wood floors. 9545 N.W. 4th Ave.

26— FOR RENT—HOUSES

NORTHWEST

ELEGANT 2 bedroom CBS, very modern, year old, spotless, partly Furn., automatic washer, G.E. refrigerator, electric kitchen, 10 minutes downtown, block to bus, yearly, 1st and last in advance. See 5554 N.W. Miami Ct.

1061 N.W. 195TH ST., like new 3 bedroom, 1½ bath, fenced yard, schools, $125 Unfurn. Call Mr. Stevens, The Keyes Co., FR 1-3592. Eves. NA 1-9734.

1705 N.W. 32ND AVE., 2 bedroom Furn. CBS, Breezeway, garage, big double corner landscaped lot. $125. Call Mr. Stevens, The Keyes Co., FR 1-3592. Eves. NA 1-9734.

RENTALS
2 BEDROOM CBS home Furn. $90 month includes electricity.
NEW 3 bedroom, CBS, new furniture, automatic washer.
HAVE SEVERAL OTHERS
ROBERT REALTY MU 5-3161

3 BEDROOM Furn. 1968 N.W. 24th Ave. NE 4-1296.

NEW 3 bedroom CBS. Rent with option to buy. See owner 3—6. 230 N.W. 188th St.

NEW, 2 bedroom Unfurn. 8421 N.W. 25th Ave.

1764 N.W. 21ST TER. 2 story old frame about 8 rooms, 2 baths, porch. Needs painting and some repairs. Good for handyman with large family or for roomers. Mostly furnished. $90 month. Open UN 5-5310.

NICELY Furn. 2 bedroom CBS. $100 month. 1501 N.W. 44th St.

FURN. 2 bedroom ½ acre. Yearly. 985 N.W. 95th St.

2 BEDROOM duplex, Unfurn. $85 yearly. 9903 N.W. 11th Ave.

2 BEDROOMS, Florida room, newly decorated and Furn. NE 4-0913 36th Ave. Off 7th St.

DUPLEX, stove, refrigerator, $75, yearly, bus. 1500 N.W. 24th Ave.

2 BEDROOM Duplex 5230 N.W. 5th St. Phone CA 1-7852.

1281 N.W. 37TH ST. Furn. 2 bedroom, CBS, fenced rear yard. $115 month, yearly. FR 3-2986.

FURN. 3 rooms, large bedroom. PL 7-6979 9717 N.W. 6th Ave.

1955 N.W. 87TH ST. 2 bedrooms, well furnished. Adults. $18.

35 N.W. 56TH AVE. Unfurn. 1 bedroom, $70. MO 5-4343.

2 BEDROOM Unfurn. $65 month. Nice, suitable for 4 persons. 7670 N.W. 2nd Ter. Owner. 1120 S.W. 1st St.

FURNISHED cottage, adults only 726 N.E. 31st Ave.

11001 N.W. 22ND CT.
FURN. 1 bedroom home. $85 month yearly Crevelon Realty PL 1-1832 MU 8-6141

COLORED
UNFURN. INDIVIDUAL HOUSES. PLAY AREA. DOWNTOWN SECTION $16 WEEKLY. SEE MRS. DONAVAN, 617 N.W. 8TH ST.

87TH ST. N. W. 22ND AVE. 3 bedroom, partly Furn., $85 MU 8-3787.

Children Welcome
SPOTLESS 3 bedroom, 2 bath, kitchen equipped $110
FURN. 2 bedroom CBS, near school option to buy . . . $105
2 BEDROOM duplex Furn. kitchen $90
FURN. 1 bedroom duplex close-in $85
OPEN DAILY 9—8
GOLD COAST REALTY Realtors
4301 N.W. 2nd Ave. PL 1-2426

$75 YEARLY. New duplex, 5 rooms tile bath, Furn. Couple, no pets 4711 N.W. Flagler Ter.

CHEERFUL 3 room Furn. cottage, nice grounds. Edison Center section, near buses, stores. PL 7-1607

3141 N.W. 57TH ST. Brand new 2 bedroom CBS, kitchen furnished $85 per month. Furn. $95 month. 2 bus lines.

2950 N.W. 152ND TERRACE. 3 bedroom Furn. CBS. $100 Call Mr. Stevens, The Keyes Co. FR 1-3592. Eves. NA 1-9734.

3 BEDROOM, 2 BATH HOME FURN. $125 MONTH, YEARLY.
RIDDLE REALTOR
12583 Biscayne Blvd. PL 1-4539

LOVELY 2 bedroom Furn. CBS. Fenced, yard $100. PL 1-2119.

MAN will share Furn. home with couple Free! Free! 2340 N.W. 104th Ter. MU 8-0986.

3 BEDROOM, 1½ bath, Unfurn., $125 month, lease. 14331 N.W. 16th Ct. appointment. HI 3-0572

½ ACRE in country, 2 bedroom CBS Furn. NA 1-6966.

12835 N.W. 18TH COURT. 3 bedroom Furn. CBS near schools, available Mar. 10th. Call Mr. Stevens. The Keyes Co. FR 1-3592. Eves. NA 1-9734.

3415 N.W. 1ST ST. Nice 2 bedroom CBS home with Florida room and car-porte. Unfurn. except kitchen. $100 month, yearly. Call Mrs. Roe. The Keyes Co. FR 1-3592. Eves. HI 3-6912.

FOR rent near new 27th Ave. shopping center and 88th St. 2 bedroom, 1 bath, Furn. house. Part payment. Can apply on purchase. Mac Alderman. WI 5-2608.

FURN. 2 room and bath cottage. Frigidaire, gas. Close in. Bus 15 481 N.W. 27th Ave.

21ST AVE. and 3rd St. modern 2 bedroom CBS duplex. Unfurn. except for kitchen, close to school. $100 month, yearly. Call Mrs. Roe. The Keyes Co. FR 1-3592. Eves. HI 3-6912.

NEAR Flagler 81 N.W. 65th Ave. Furn. 4 bedrooms, 3 baths, 2 car garage, beautiful grounds. HI 8-9725 A. A. Dick Co. FR 3-0711

3 BEDROOM Unfurn., on canal. $110. MO 1-5943.

FURN. 3 room, utilities included. 1340 N.W. 53rd St. PL 1-2866.

FURN. with gas, electric TV. $100 663 N.W. 98th St.

4 BEDROOM, 2 bath, garage Apt. included, with option to buy, convenient. PL 8-8985.

DUPLEX 1 bedroom, living room, porch, bus, Utilities. Reasonable Adults. 54 N.W. 62nd St.

4 BEDROOM, 2 bath, tile roof, carport, awnings, good terms. 18200 N.W. 14th Ave.

6 MONTH old 3 bedroom, 2 bath, Florida room and carport. Built in stove, refrigerator and central heat. $125 month. Jack Justice, Realtor WI 7-8631.

CLEAN 1 bedroom CBS block off Flagler. Furn. nice porch. $85. Adults, lawn care furnished. 114 N.W. 57th Ct. MO 1-3776.

7501 N.W. 4TH AVE.
NEAR ST. MARY'S AND LITTLE RIVER SCHOOL, 2 bedroom Unfurn. CBS home, jalousied porch, Florida room, garage. Children OK Reasonable J. N. Walker, Realtor 240 N.E. 79th St. PL 8-0553 Open Sun. 8 to 8

FURNISHED cottage 1 or 2 adults $40 3041 N.W. 56th St.

$90 MONTH 3 bedroom CBS completely Frn. 19135 N.W. 8th Ave Shale, Broker, NA 4-2232, NA 1-1373.

2 BEDROOM Furn. reasonable rent 248 N.W. Dr. MO 1-3748.

FURN. cottage with utilities. $17 week. 3111 N.W. 78th St.

3 BEDROOM Furn. Allapattah $85 month, year NE 4-9676.

FURN. 2 bedroom, CBS, tile bath Near all schools. 1937 N. W. 4th St. FR 4-3498.

RENT WITH OPTION TO BUY
SEE 3450 N.W. 175th St. Open 11-7. Lovely 3 bedroom 1 bath home in pretty Myrtle Grove. Unfurn. Only $100 month. Move in today. Owner FR 1-8020. HI 3-8633.

2 BEDROOMS. Furn. 1221 N. W. 42nd St. Rear.

2 BEDROOM $50 MONTH
4235 N.W. 24TH AVE. Agent. NE 5-5138.

2 BEDROOM duplex, near shops, bus. Unfurn. Reasonable. 2230 N.W. 33rd St.

HIALEAH

234 E. 14TH ST. 3 bedrooms, Furn. Adults. $90 month.

NEW 3 bedroom, kitchen Furn. close-in $110 yearly TU 7-4921.

UNFURN. 3 bedroom, or buy like rent. $85. HI 8-8492.

693 E. 44TH ST. 2 Bedroom, kitchen Furn. near schools, $85 yearly. MU 8-6838.

2 BEDROOM Unfurn., kitchen equipped. 1126 W. 32nd St. TU 8-6203.

NEW 3 bedroom home Furn. $115 yearly. PL 1-5044.

630 E. 60TH ST. 3 bedroom, 2 full baths, oak floors, awnings, kitchen equipped. $125 month lease. Owner NE 5-2503 Bowen.

DELUXE 3 bedroom, 2 bath, well Furn. NE 3-6226 after 4 P.M.

3 BEDROOM, 1 bath, Unfurn. $120 Lease. 995 W. 32nd St.

3 BEDROOM Unfurn. Corner, 941 E. 35TH ST. PL 1-6258.

26— FOR RENT—HOUSES

HIALEAH

2 BEDROOM house, Furn., Close to stores. $85. 671 E. 10th Pl.

2 BEDROOM, Furn. duplex, hardwood floors. $90, child O.K. MU 5-2518.

3 BEDROOM, 1½ bath, kitchen equipped. $95 month. 671 E. 58th St. Open Sat., Sun. 10 to 5.

3 BEDROOM, Unfurn. CBS, kitchen equipped, blinds. 531 E. 35th St.

BRAND new, 3 bedroom, 1 bath, Florida room, corner lot, Unfurn. $125 month, yearly. 6448 W. 12th Ct. To see call WI 7-5390.

NEW house Unfurn. 3 bedroom 1 bath, $100. 4885 E. 9th Lane. MU 8-4763.

$85 SUNDECK, 2 bedroom, modern, Furn., buses, stores. April 1st to Oct. 31st. Morning calls only. TU 8-2549.

UNFURN. 3 bedroom house 430 E. 39th St. refrigerator and stove, large fenced back yard. TU 8-7889.

2 BEDROOM Furn. house $110 monthly, 1 year lease minimum TU 5-3674.

NEAT 2 room Furn. cottage. $55, rear. 600 W. 29th St. HI 3-0947.

CBS 2 bedroom Furn. Near schools, airport, bus and shopping centers. $95 month. TU 7-3335. CAUSEY BROKER.

NICE Furn. 3 bedroom, $110. Yearly. 671 E. 39th St. TU 8-1166.

5490 E. 4TH AVE. New 3 bedroom. Rent or sell. Broker FR 3-1911.

2 BEDROOM. 4450 E. 10th Ct. $60 month. Suitable for 4 persons. Unfurn. Owner 1120 S.W. 1st St.

COUPLE only. No pets. Reasonable TU 7-8240

2 BEDROOM, CBS, Unfurn. except kitchen, hardwood floors, adults $90 month, yearly. Open 2-5. CE 5-4225. 301 E. 12th St.

SMALL cottage, Furn. $80 a month. 215 W. 13th St.

722 E. 46TH ST. Unfurn. 3 bedroom, fenced yard. $100 month. TU 7-3480.

3 BEDROOM, stove Furn. close to schools, stores. No 6 bus. $100 month yearly.
Also
2 BEDROOM Furn., air condition $100 month DAMEWOOD, REALTOR. TU 7-9451.

414 E. 16TH ST. (Flamingo Way) — 2 bedroom, kitchen Furn., hardwood floors, large living room plus front and rear jalousied rooms. $90 month.
Miami-Metro Realtors TU 8-7156

DRIVE BY 680 E. 46TH ST.
CLEAN 2 bedroom CBS. Unfurn. except range, near schools. $90. BLEWS Realty, Realtors TU 8-4691

2 BEDROOM, duplex, Unfurn. except kitchen; $85 month, available March 5. NA 1-8150.

3 BEDROOM, CBS, stove, refrigerator. 5190 E. 1st Ave.

LOVELY 3 bedroom home, with huge Florida room, fine neighborhood. 2 blocks from elementary school. $125 month. Unfurn Roehner, MO 1-6481.

FOR rent. Almost new, CBS home 3 bedroom, 1½ bath, partly Furn MO 6-2670.

FURN. 3 bedroom, 2 bath, hardwood floors, 1 year old, on nice lot. TU 7-6082.

MIAMI SPRINGS

FURN. 3 bedroom house, 5 minutes from airport. $135 month. MO 6-4383.

169 CORYDON Dr. 2 bedroom, Florida room, Unfurn. except range, refrigerator. $110 yearly.

2 BEDROOM, air conditioned, gas floor furnace, kitchen Furnished. 673 De Soto Dr. Inquire at rear or Call TU 7-6721.

3 BEDROOM, 2 bath, large family room, sparsely Furn. Remodeling for you $125 yearly. 56 Corydon. TU 8-9086.

EXTRA NICE
2 BEDROOM Furn. available March 20th to Nov. 20th. Yard maintained.
International Realty
TU 7-5921 Eves. TU 8-3256

FURN. — newly decorated 3 bedroom with TV and washer. Yearly or seasonal. 781 Plover. TU 7-1311
GLADYS POHL, Broker TU 8-8667

3822 N.W. 58TH PL. 3 bedroom, bath, garage. Unfurn. except stove and refrigerator. $125 month. H. G. Rubert, Realtor HI 8-2665

SOUTHEAST

BAYFRONT, large Furn. Unfurn. $150. Finn FR 7-3736, FR 4-2847

LOVELY large Furn. bayfront home. 1446 S. Bayshore Dr.

BRICKELL HUGE 2 BEDROOM DUPLEX. UNFURN. BIG FLORIDA ROOM. CHILDREN. FR 3-5821

IN BEAUTIFUL Key Biscayne, 1 block from private beach, all Furn. 3 bedroom, 2 bath. 301 Atlantic Rd. Season, month, or week FR 3-0265, HI 3-3735.

SOUTHWEST

UNFURN. 1st or 2nd floor, $90 month. 1498 S. Bayshore Dr. Miami HI 5-3511.

FURN. 2 bedroom, 1 bath. June 1 to Nov 1. Box Q-46, Herald.

3 BEDROOM, 2 bath CBS, Cutler Ridge. Abbot Realty HI 4-7337.

DUPLEX, beautiful, new, very big, 2 bedrooms, 7 closets, wall oven and range top, softened water $95 7076 S.W. 22nd St. MO 7-5592.

FURN. brand new, 1 bedroom, $85 month, yearly. HI 8-2154.

UNFURN. or Furn. 2 bedroom bus, school $95. MO 6-3682.

24TH TER. 3 room, rear, house Furn. $60 yearly. MO 5-3086.

2 bedroom Unfurn. Kids O.K.
$80. 7360 S. W. 21st St. MO 6-8282

4501 S.W. 117TH AVE. New 3 bedroom ranch. Furn. Washer. $125 yearly. Season. CA 1-6227.

NEWLY decorated and Furn. 4 room home. 300 Central Blvd. (off W. Flagler) Reasonable.

WE'LL deal Rent with option to buy to responsible party, 2 bedrooms 1 bath. Century homes area CA 1-1410.

UNFURN. 3 bedroom, 2 bath, fence. Buy option. See 7760 S.W. 33rd Ter. Call Owner HI 8-7119.

REASONABLE to responsible tenant Owner away. 3 bedrooms, porch, carport, near school, kitchen Furn. 11254 S. W. 42nd Ter. HI 8-2807 after 6.

1 BEDROOM duplex Unfurn. 2727 S.W. 21st Ter. HI 4-0569 Adults.

1414 S.W. 22ND TER. CBS 4 rooms, Furn. beautiful section.

FURN. 2 bedroom home till May 1st. 250 S.W. 21st Rd.

3 BEDROOM CBS. Large yard $95 per month. Open 1 to 5. 7360 S.W. 37th St. HI 8-9698.

3 BEDROOM 2 bath, new carporte. Option to buy. HI 4-7341.

FURNISHED
3 BEDROOM 2 BATH AIR CONDITIONED, 112TH AVE. AND BIRD RD. $130 A MONTH.
ULTRA MODERN
2 BEDROOM CBS Furn. home, with luxury Cuban tiled Florida room, screened patio, barbeque pit and carport. $135 per month.
3 BEDROOM 2 BATH
3 LOVELY CBS homes, off Coral Way just waiting for tenants—lots of room; Unfurn. $135 per months
DADE COUNTY PINE
2 BEDROOM home, beautifully Furn., on acre lot near Perrine $100 per month. SOUTHWEST REALTY CO. MO 1-1697, Mr. Rushton.

COTTAGE Furn. adults. $65 month yearly. 3655 S.W. 24th Ter.

NEWLY decorated, Furn., all conveniences. Coral Gate $400 cash to July 15. HI 8-2876.

POOL, lovely large 1 bedroom Furn Week, month, year. Adults. 4495 S.W. 1st St.

2 BEDROOM, Unfurn. duplex. 2022 S.W. 22nd Ave.

3 BEDROOM, 2 bath, Furn., $125 monthly, yearly lease. 5230 S.W. 69th Ave. MO 6-4656.

NEW 3 bedroom, Florida room. Unfurn. Vacant. 7485 S.W. 23rd St.

UNFURN. 2 bedroom, Florida room, corner lot. 6401 S.W. 39th Ter.

3 BEDROOM, $95 a month. 2820 S.W. 79th Ct. MO 5-2216.

1 BEDROOM house for rent. 2025 S.W. 58th Ct. MO 6-2823.

LOVELY 3 bedroom home Furn. 3 jalousie porches, yearly. 1623 S.W. 19th St.

CLOSE in new modern 1 bedroom Furn. house. Yearly, adults. 926 S.W. 9th Ave., rear.

2 BEDROOM DUPLEX. 4 MONTHS NEW. KITCHEN EQUIPMENT. 1523 S. W. 74TH CT. MO 7-10[illegible]

LOVELY Unfurn. 2 bedroom house $100. 1021 S.W. 31st Ct.

NEW duplex 2 bedrooms. Adults. $85 month. MO 5-2464.

WESTWOOD. Furn. immaculate 3 bedroom 1 bath. $110. Ed Collins, MO 5-3565. Town Realty.

26— FOR RENT—HOUSES

SOUTHWEST

UNFURN. 3 bedroom, 2 bath, Coral Way Village. Children welcome. Buy option. See 3431 S.W. 33rd Ter. Key next door East. MO 5-5856. MU 1-6382.

3 BEDROOM Furn. house. 5910 S.W. 61st St. Open Sat. noon.

FURN. 2 bedrooms, 2 baths, air conditioning if desired. Lease. 1st and last month's rent required. 2421 S.W. 26th Lane. Owner PL 9-5872. 10 to 3.

MODERN 1 bedroom house Furn. Adults only. 2792 S.W. 30th Ave.

$65 YEARLY Furn. duplex. Clean 2972 S.W. 36th Ct. HI 8-7118.

BEAUTIFUL Shenandoah Furn. 3 bedroom $130. FR 4-2809.

NEAT, clean, Furn. 1 large bedroom Apt. $50 month, yearly. CA 1-4500. MO 5-7582.

SMALL, clean, 2 bedroom, Furn. $90 per month. 9870 S. W. 47th St. CA 1-4439 for appointment.

2 BEDROOM, screened porch. $95. Unfurn. 200 S. W. 30th Ave.

2 BEDROOM, house, garage, big yard. $85 month. 5626 S.W. 1st St. PL 1-9070.

3 BEDROOM, Unfurn. except kitchen, fenced back yard, Bar-B-Q $90. 4530 S.W. 97th Ct. CA 1-7015.

DUPLEX Unfurn. Large, utility room, porch, yard, park, school. 2743 S.W. 34th Ct. HI 3-4030.

2974 S.W. 25TH TERR. Furn. 2 bedroom Rear duplex, children welcome. Large yard, near school, bus, season, yearly. FR 3-1231.

UNFURN. 3 bedroom house. 3336 S.W. 9th St. FR 1-4933.

LARGE 2 bedroom, CBS, Furn. April 1st to Nov. 30th. 221 S.W. 59th Ave.

2 BEDROOM duplex, Unfurn. 223 S.W. 31st Ct.

1917 S.W. 2ND ST. 1 bedroom Unfurn. nice porch — couple. $60 month. HI 4-0866.

3 BEDROOM Furn., month of March. $150. MO 7-9434.

FLORIDA type house on 1 acre, 2 bedroom, large screened area, some furniture available. Adults. Reasonable. 6815 S.W. 57th Ter.

3 BEDROOM, Unfurn. except kitchen. Porch, carport. $100. 11871 S.W. 188th Ter.

6 MONTH or yearly lease, lovely 2 bedroom house. Exceptionally nice inside. Unfurn. except kitchen 2830 S.W. 11th St.

444 S.W. 3RD ST. Furn. 3 bedroom upper duplex. $80. Call Mrs. Roe. The Keyes Co., FR 1-3592. Eves. HI 3-6912.

NICE, deluxe duplex. Owner leaving the country. 1 side for rent Furn. or sell building. Adults. Best location. HI 8-6922.

HIDE away, private rustic, modern Cottage. FR 9-8720.

UNFURN. Except kitchen modern 2 bedroom yearly lease. Near schools and shopping. 6520 S.W. 19th St. Open Sunday 12 to 6.

FURN. 2 bedroom home. No children. Yearly. 230 S.W. Central Blvd.

3 BEDROOM, 2 bath, Unfurn. wood floors. CBS. Lot 100x100, fenced. Naranja Park. $95. Call Homestead. CI 7-3039.

627 S.W. 9TH AVE. Nicely Furn. One bedroom duplex. Adults. $90 month, yearly. Call Mrs. Roe. The Keyes Co., FR 1-3592. Eves. HI 3-6912.

3 BEDROOM Furn. house, $100 month, near school, bus. 6775 S.W. 25th Ter.

3 BEDROOMS (OR 2 AND DEN) DUPLEX Near Kinloch Park School Shopping, bus. $90 yearly HI 3-7174. FR 9-3619.

JR. HIGH school 2 blocks away; Furn. 2 bedroom; $85 year. 9961 S.W. 48th St. FR 4-6104.

AIR conditioned 3 bedroom, 1 bath beautifully Furn. Walk to Coral Gables. Owner.
WI 5-5139 or MO 5-3551

BRICKELL, large, 3 bedroom modern, also cottage. FR 9-8720.

FURNISHED 3 bedroom modern home, fenced yard, children welcome. $110 per month. Owen W Schaefer, Realtor, 8901 Bird Rd. CA 1-2411. Open Sunday.

7500 S.W. 87TH AVE. New 3 bedroom, 2 bath CBS, nicely Furn. $125 month, yearly. Call Mrs. Roe. The Keyes Co., FR 1-3592. Eves. HI 3-6912.

CUTLER RIDGE 2 bedroom, partly Furn. or Unfurn. Carporte, breezeway. Newly painted inside and out. $100 month. CE 5-0525.

26TH AVE. 2 bedroom. $87. Unfurn. M. SHAPO HI 4-3311.

UNFURN., 2 bath, select neighborhood, adults. HI 3-0817.

CUTLER Ridge 4 bedrooms, 2 baths, porch, carport, redecorated inside. $125. 102[illegible] Haitian Dr. Open 1—5 MO 1-4650

3 BEDROOM, kitchen equipped, immediate occupancy. $80. MO 7-6195

FURN. home. $98. S.W. 158th St. corner 90th Ave., E. of U.S. 1

2 BEDROOM Furn., house, large yard. Adults. MO 6-4579.

2325 S.W. 19TH AVE. 2-5
FURN. 2 bedroom, 2 bath, Florida porch, garage, Nov. 1st Adults. Rudisill, Broker FR 3-3206

UNFURN. 3 bedroom, stove, refrigerator. Near Tropical Park $110 month, yearly lease. Small family. HI 6-9768.

CLEAN, cool 2 bedroom Furn year 'round. Adults. 1027 S.W. 13th St.

RENT with option to buy. 3 bedroom CBS, roomy Cutler Ridge. MO 1-3359 appointment.

FURN. 1 bedroom duplex. 1010 S.W. 75th Ave. Buses, school. MO 1-9075.

S. MIAMI Heights. 2 bedroom Florida room. Partly furnished Air conditioned. Year lease $100 month. Shown afternoons. 11451 S.W. 187th St.

1664 S.W. 21ST ST. Nice 2 bedrooms CBS home with detached garage. Unfurn. except kitchen. $125 month, yearly. Call Mrs. Roe. The Keyes Co., FR 1-3592. Eves. HI 3-6912.

2 BEDROOM, CBS, Unfurn. Close to shopping center. $75 month, 1st and last. 10120 S.W. 45th St.

1930 S.W. 10TH ST. House Furn. Lovely yard. $100.

3 BEDROOM UNFURN. $110
10310 S.W. 35TH TER.
ALSO 2 BEDROOM FURN. $135
WALTER J. HANZO Real Estate
MO 5-1441 MO 5-1136 MO 6-9030

8351 S.W. 29TH ST.
3 BEDROOMS 2 BATHS
FLORIDA ROOM
FURNISHED KITCHEN
IMMEDIATE OCCUPANCY
MO 5-5702 MO 7-2503

3520 S.W. 12TH ST., 2 bedroom Unfurn. home with den and porch $100 month, yearly. Call Mrs. Roe, The Keyes Co. FR 1-3592 Eves. HI 3-6912.

CHILD welcome! Unfurn. house $100 month. HI 8-9403 14th St.

2 BEDROOM Furn. duplex, screened porch, redecorated, 2 children, $90.

3336 S.W. 24TH TER. extra nice, 1 bedroom Unfurn., except kitchen, jalousied Florida room, walk in closets, $75.

SHENANDOAH, 1 bedroom Furn. duplex $75.

BRICKELL, beautiful 3 bedroom, 2 bath Furn., Adults. $225.
HI 8-9725 A. A. Dick Co. FR 3-0711

$80 MONTH, 2 bedroom frame, Furn., lots for crops. CA 1-5008.

FURN. 1 or 2 bedroom. Season, yearly. 2930 S.W. 22nd Ter.

FURN. 2 bedroom large yard $100 yearly. 2844 S.W. 37th Ct.

2 BEDROOM, CBS, Furn. ½ block bus, shopping. 6547 S.W. 23rd St.

LOVELY 3 bedroom 2 bath Furn. home in Road Section close to Mercy Hospital, $225 yearly — heat and air conditioning. Call Margaret Quinn with Dwight Sheldon, Realtor 3035 Coral Way HI 3-4256

4 BEDROOM, 2 bath Furn. screened porch, ideal location $145 Buses. 1235 S.W. 4th St.

1669 S.W. 12th St. Nice 3 bedroom Furn. Adults. FR 4-0323.

7870 W. FLAGLER 1 bedroom cottage, nice, Unfurn. $85 month Tower, Realtor HI 4-0734

UNFURN. large 2 bedrooms, Child O.K. Yearly 1919 S.W. 16th Ter. To see, call NE 4-7865.

BIG duplex Apt. 2 and 3 bedrooms, upper and lower, Furn. year leases. $95 month
Tower, Realtor HI 4-0734

NICE house for small family $65 Adults. 2968 S.W. 16th St.

3 BEDROOM House for lease $125 month Furn. or Unfurn. 3520 S.W. 4th St.

26— FOR RENT—HOUSES

SOUTHWEST

8025 S.W. 28TH ST. 3 bedroom CBS, kitchen furnished. $115 monthly owner HI 8-9679.

CORAL GABLES

STEVE HESSEN
OFFERS free home LOCATING service for HOUSES—DUPLEXES APARTMENTS!! CALL MR. SHANE
STEVE HESSEN, REALTOR
7316 Red Rd. MO 1-1623. 24 hours

15 SANTANDER
LIKE new—Unfurn. 2 bedrooms, 2 bath. Florida room. Refrigerator and electric range. Shown by appointment. (Week ends open 2 to 5) FR 4-8349.

NEWLY decorated home. Bus passes door Reasonable rent. Phone HI 4-0573.

4 BEDROOM 3 bath, extra large Florida room, completely Furn. Early American or Unfurn. Riviera section. Yearly. MO 7-4808.

CBS 3 years old. 2 bedroom 1 bath completely Furn. Season year. HI 6-1960. HI 8-9412 Eves.

NEW home 3 bedrooms 2 baths Furn. Single garage, fenced yard screened porch, living room, Florida room. Seasonal or yearly lease. Phone HI 3-7241 — CA 1-3937.

3 BEDROOM, 2 bath Furn. home. Air-conditioned and heated. Large lot Also 2 bedroom, 1 bath Unfurn. home. Tina Associates, Realtor. HI 4-7169.

CORNER Bungalow Unfurn. 3 Bedrooms, 2 Baths. 1920 Hernando. JE 1-5943.

CHARMING Unfurn. 3 bedroom, 2 bath house. Washer, and kitchen Furn. Near St. Theresa's and Venetian Pool. Yearly lease. $250. HI 4-8765.

4 Bedroom 3 Bath Furnished
HI 8-5255 or HI 6-2141

2 HOMES beautiful Riviera section, 3 bedrooms, 3 baths Unfurn., 3 bedrooms 2 baths Furn. or Unfurn. Call Anet Tread MO 7-1933. Leedy-Major Realtors. 395 Alhambra. HI 4-7384.

UNFURN. 2 bedroom, large lot, E. of Gables. $115.

UNFURN. 3 bedroom, carporte, porch, garage. $135. C. DANA WOODMAN, Realtor. HI 3-2534.

"STAPLES FOR GABLES"
GOLF COURSE
DELIGHTFUL 3 bedroom, 3 bath, beautifully Furn. home. Long season or yearly. Exclusive.
DOUGLAS E. STAPLES, REALTOR
3109 Ponce (HI 4-7135. 24 Hours)
OFFICE OPEN ALL DAY

OPEN TODAY 11:30—2
MODERN 2 bedroom, 1½ bath Furn. home 27" TV, air conditioner, dishwasher, deep freeze. $175 on 6 months lease.
2909 COCONUT GROVE DR.
E. OF PONCE, 5 blocks S. of Coral Way. Call Ferner Realty. HI 6-6903 CE 5-6411.

LUXURIOUS 3 bedroom, 2 bath, Florida room, air conditioned, heat, 2 car garage. Unfurn. HI 8-1936. MO 7-0724.

RANCH type 2 bedroom, 2 bath home with built ins $175 Unfurn DAVIDSON ASSOC., REALTORS 1719 Ponce 24 Hours HI 8-2631

1428 SOROLLA Ave. Unfurn. 3 bedroom, 2 bath CBS with 2 sleeping porches, Florida room, Car-porte and garage. $175. Call Mrs. Roe, The Keyes Co., FR 1-3592. Eves. HI 3-6912.

FURN. 2 story 3 bedroom, 2 bath plus servant's quarters. Newly decorated. Near bus line. $150 month. Children welcome.
I. TOMMY THOMAS, REALTOR
174 Minorca HI 8-4421. 24 Hours

LOVELY 2 bedroom Unfurn., screened porch, carport, redecorated $125.
HI 8-9725 A. A. Dick Co. FR 3-0711

MODERN 2 bedroom 1 bath Furn. 8 months at $125 monthly. Pangia Realty 4906 S.W. 8th St.

3 BEDROOM, newly decorated Unfurn home. Children O.K. Near school. Dishwasher and 2 air conditioning units. $145 month. Will give option to buy.
DAVIDSON ASSOC., REALTORS
1719 Ponce, 24 Hours HI 8-2631

MODERN 3 bedrooms, 2 bath, convenient location, adults $175 to Jan. 1. Call HI 3-8716 mornings

COCONUT GROVE

MODERN CBS 1 and 2 bedroom. 3055 McDonald St HI 3-9636

NEW duplex, 2 bedrooms Unfurn. except kitchen. $85 per month yearly call HI 6-7611.

FURN. 1 bedroom, yearly no pets 2953 Shipping Ave.

GUEST house, kitchen facilities 1 or 2 adults. $45 per week, seasonal. 3641 Park Lane. MO 5-4138.

3 BEDROOMS, 2 baths, Furn. 3679 Frantz Rd. $150 month.
M. Callahan Realtor HI 3-5103

3019 AVIATION Ave. 2 bedroom Unfurn. Nice porch, grounds. Adults. Near Bay. $100 month.

NEAR Dinner Key is this 2 bedroom Furn. home available till April 3 for $250. Call MO 6-2541.

SOUTH MIAMI

UNFURN. 3 bedroom, 1½ bath, near school $112. 11441 S.W. 187th St. CE 5-0917, CE 5-3041.

NEW 2 bedroom duplex. Unfurn. $75. 14200 S. W. 88th Ave.

2 BEDROOM Unfurn. $90 month. 7420 S.W. 63rd Ave. HI 6-1309.

4 BEDROOM, 2 bath. Unfurn. built in range, fireplace, ½ acre $140. yearly 8741 S.W. 126th Ter.

NICELY Furn. 2 bedroom CBS, fenced yard $90 month. CE 5-3154

LOVELY spacious 2 bedroom duplex. Unfurn. 6351 S.W. 74th St.

FURN. 2 bedroom, 2 bath, fine home with fenced yard, nicely landscaped. Yearly lease $160 month.
COCONUT GROVE REALTY CORP. Realtor 3480 Main Hwy. HI 3-1606

3 BEDROOM, 2 bath, Florida room. Furn. Unfurn. Garage. Close in, big, shady yard. MO 1-1379.

UNFURN. 3 bedroom, 2 bath, just west of Gables on 50th St. $135 per month year lease.
JIM PACE, REALTOR MO 7-8823

PARTIALLY FURN. SPACIOUS 3 BEDROOM, 2 BATH, KITCHEN AND LAUNDRY COMPLETELY EQUIPPED IN LOVELY CLOSE IN ESTATE AREA. CALL SUN. MO 1-2747, WEEK DAYS AT
RALPH POSSEY
SOUTH MIAMI REALTOR
5948 S.W. 73rd St. MO 1-5303

GUEST house, everything brand new, clean and cozy, reverse cycle air conditioning, couple only. $100 month yearly. MO 7-8112.

ENCLOSED POOL-PATIO
3 bedroom, 2 bath, 2 car garage LOVELY modern, on landscaped acre with sprinkler. Near Pinecrest school. $250 per month. Call Mrs. West.
DOROTHY B. FLYNN, REALTOR
7210 Red Rd. MO 7-2568 (24 hours)

MIAMI BEACH

5801 PINETREE Dr. Furn. Very modern, 4 bedroom, 3 baths, Florida room, garage. UN 5-8609.

BAY Harbor. Furn. 2 bedroom, 2 bath, Florida room PL 8-2883.

41ST ST. area 3 bedroom, 2 maids room and bath. Furn. Season or yearly. JE 8-8408.

2 BEDROOM 2 bath, new, completely Furn. beautiful. Available now. Reasonable. UN 6-0697.

MODERN Unfurn., 3 bedroom, 2 bath, garage, near beach $2,700 year. 9356 Carlyle Ave. will sell.

CHARMING 3 bedroom, 2 bath. Completely Furn. UN 6-1260.

3 BEDROOM, 2 bath, near school, shops, fenced yard. Children welcome. WI 5-5648.

AVAILABLE June 1st Furn. 3 bedroom 2 bath. Heat, air condition Normandy Isle UN 6-2281.

3757 SHERIDAN, 2 bedroom near ocean. Season, year. JE 8-7296.

3 BEDROOM, 2 bath, waterfront, 1012 Stillwater Dr. Near Surfside between 1:30-4:30 or JE 2-2221

HAWAIIAN DELIGHT
POOL. Cabana. Waterfront, 2 bedrooms, 2 baths 6 months new. Featured in National Magazines, Teak Bar, Fireplace, Docking for 110' yacht, many more features, formerly occupied by Betty Grable. Brokers Cooperate. Monthly or $7,000 year Nat Ratner, Owner, JE 8-5664.

2 BEDROOM bungalow. Furn. Near Lincoln Rd. Season or monthly. Very reasonable. 1761 Michigan Ave. JE 1-7518 or JE 4-2389. Eves. 7:30 to 12. WI 5-1391.

5970 ALTON RD. 3 bedrooms 2½ baths. Children welcome.

LOVELY corner. 3 bedrooms, 3 baths. Fine location UN 6-2995.

BLOCK Lincoln Rd. near ocean 3 bedroom, 2 bath. Monthly JE 8-7296.

SUNNY Isles Motel area, 2 bedrooms, 2 baths, Furn., 1 month or longer, or will sell. 343—190th St. WI 7-2264.

Continued On Page 1-C

The Miami Herald Sunday Classified Section C

The South's Largest Classified Section Telephone FR 9-3711 for Ad Service Sunday, March 1, 1959

Continued From Page 20-B

26— FOR RENT—HOUSES

MIAMI BEACH

4 BEDROOM Furn. Month or longer 8528 Collins. UN 6-9869.

SURFSIDE 2 bedroom home, large patio. Available now to June 30th $800. UN 6-8056 or UN 6-7153

SURFSIDE Unfurn. 2 bedroom, Florida room, yearly lease or sublease till Nov. 25th. 9064 Froude Ave. UN 5-2708.

WATERFRONT Furn. 3 bedrooms and den. Air-conditioning, dishwasher Etc. Fenced. $300 monthly MR. SHELL has keys. UN 6-1495. F. A. Martin.

SURFSIDE — Furn. 3 bedroom, 2 bath excellent neighborhood, must sacrifice. UN 5-8157.

BUNGALOW, private beautiful. Furn. $100 monthly, security. Eves. 918 4th St. JE 1-1338.

GOLDEN Beach on the water 4 bedrooms. Furn. landscaped. Rent or sell. WI 7-6501.

BEAUTIFULLY Furn. 3 bedroom. Florida room, corner lot, circular drive, lovely garden. 1700 Jeff. Ave Open 2—4 Sun. Mon. Wed. MO 6-4501. Season or year.

OCEANFRONT, modern ranch style with private beach, 4 bedrooms, 4 baths, terrazzo floors. Monthly or excellent yearly lease. MR. SHELL UN 6-1495 F. A. Martin.

SUNSET ISLAND CORNER
3 BEDROOM, 2 bath; excellent location; unfurnished; or furnished for lease by year or season.
CONTACT: ETHEL HEIMS
J. A. Cantor Assoc.
Realtor Ph. FR 4-9081
1451 N. Bayshore Dr., Miami
'VENETIAN MEDICAL BLDG.'

NEAR Ocean. 8525 Collins. 3 bedroom, 3 bath UN 6-3313.

SURFSIDE. Lovely 2 bedroom Walk to Beach, shops. $2,500 year. Fla. Shores Realty UN 6-1202.

3 BEDROOM, 2 bath, Unfurn. $125 month, no lawn maintenance. UN 5-5781.

HOLLYWOOD

UNFURN. new, 2 bedroom CBS. kitchen equipped, $80 month yearly. 6109 S.W. 40th Ct.

2 BEDROOM house for sale or rent. E-Z terms. JE 8-2085

SUBURBAN

NEW, S.W., 3 bedroom, 2 bath. Unfurn. on ½ acre, near school. $170 per month. Owner MO 6-6873.

4 BEDROOMS, 2 baths, large dining room, living room, den, garage. Unfurn. 1 year old, in Perrine. $125 month.

3 BEDROOMS, jalousied Florida room, near shopping center. $75 month.

2 BEDROOM Unfurn. home near Perrine Shopping Center. $65 month. Call Mr. Hirsch at CE 5-1121 for inspection.

LARGE modern home on 5 acres. 5 bedrooms, 2 baths, near S. Miami Heights. Roehner MO 1-6481

27— FOR RENT—ROOMS

NORTHEAST

NICE, clean room $10 week. 102 N.E. 20th Ter.

KITCHEN use Hi-Fi, washer 425 N.E. 26th Ter. Glenn. FR 7-2973.

ON BAY $9-$35 week. Parking TV 455 N.E. 28th St. FR 3-8088.

NICE single rooms $6 per week. double $10. 1204 N. Miami Ave.

LARGE room, 3 exposures, privileges. 624 N.E. 72nd Ter.

600 N.E. 22ND TER. Beautiful, overlooking Bay, running water, refrigerator, $10.

SINGLE, twin, day, week, year. 325 N.E. 26th Ter. at Bisc. Blvd.

1712 N.E. BAYSHORE DR. Single and double rooms. FR 9-2557.

NEW-EXTRA NICE
HOME privileges. Maid service. 2 men or couple. ½ Block Bisc. Blvd. PL 7-5268. Call 4-6 Eves.

543 N.E. 76TH ST. Couple, private bath, entrance.

ATTRACTIVE, private home, near bay. 891 N.E. 88th St. PL 1-5876

LOVELY studio, refrigerator, private, reasonable. PL 4-2296.

HOMELIKE. Lovely. Private bath, refrigerator. 799 N.E. 72nd St.

410 N.E. 17TH TER. Single, double. Double with private bath.

265 N.E. 29TH ST. Single $10, double $18, off Boulevard.

LOVELY Guest room, twin beds, private bath, carporte. Near Biscayne Track. PL 4-9802.

TOURIST, private entrance, bus, new. 530 N.E. 64th St.

TWIN bedroom, 1 or 2 persons. Weekly or monthly. PL 9-5434.

11806 BISC. BLVD. single, double, private bath. PL 8-3969.

DOUBLE and single, cool and clean close to town. 2212 N.E. 2nd Ct.

BEAUTIFUL upstairs room with balcony, private bath, 2 doors from boulevard, close-in. PL 8-9912

233 N.E. 27TH ST. Near Blvd. TV. Phone. $10-$15 each.

WATERFRONT home with pool. Private room and bath. $10 per day. PL 4-2626 or PL 4-9898.

TWIN bedroom private bath and entrance. Air conditioned. Near bus. 893 N.E. 82nd St. PL 9-3685.

484 N.E. 57TH ST. Large twin, private bath, quiet, sundeck, near Bay, pool.

127TH ST. N.E. 1575 Private bath entrance. Single, twin $15-$20.

WIDOW, share beautiful home with business lady. WI 7-8960.

PRIVATE entrance, bath. Clean 44 N.E. 50th St. Gentlemen.

LOVELY twin. Private home. Privileges 420 N.E. 114th St. PL 4-9327.

536 N.E. 77TH ST. Near bus. Single man. $12. PL 8-4161.

2 LOVELY clean rooms with sundeck. Bus at door. $15 and $20 weekly. 4218 N.E. 2nd Ave.

Girls' Club
23RD ST. N.E. 439 Near bay. Free kitchen, laundry. TV Real home atmosphere, sundeck. $12 week.

6TH ST., N. E. 126 Downtown, clean, cooled. TV. $16-$22 week.

LITTLE River. Single room $20 week. Private entrance and bath Parking. PL 7-1178.

MIAMI SHORES

TWIN, couple, private bath, entrance. PL 4-2700.

LARGE twin bedroom, private bath, entrance. $35 week. PL 8-1526.

ROOM with private bath $15 week PL 7-6017.

NORTH MIAMI

WALK to Biscayne Dog Track Privileges. Near bus. Private. $10 $15, $25. 505 N.W. 120th St.

NORTH MIAMI BEACH

BEDROOM private entrance, bath, in new home. WI 7-7196.

$18 WEEK up. Maid. Midget Mansion Hotel. 16455 Bisc. Blvd.

NICE, clean, working lady or gentleman. WI 7-1726.

NORTHWEST

1253 N.W. 5TH ST. $6 to $8 week. Year round Privileges, TV, buses

DOWNTOWN 776 N. W. 2nd St. Accommodates 1, 2 and 3 $10 up.

WOMEN, BARRINGTON HOTEL (SEE AD HOTEL COLUMN)

LARGE twin, private bath, entrance. 600 N.W. 123rd St.

LOVELY room, lady. Nice home. 1544 N.W. 34th St. NE 3-2128.

SINGLES and doubles $9 and up. Parking. 28 N.W. 76th St.

PRIVATE bath, entrance, S.E. exposure. 615 N.W. 37th St.

ANDREA'S Guest House, 675 W. Flagler. Accommodate 1, 2 and 4. $8 up.

LARGE. Private entrance, bath. 49 N.W. 34th Ter. FR 4-2015.

CLEAN, newly redecorated room. $9 week. 759 N.W. 24th St.

2365 N. W. 91ST ST. New, twin beds. $10 week. PL 7-6305.

ROOMS, private entrance $10 week 3640 N. W. 22nd Ct.

BEDROOMS in air conditioned home, all privileges, permanent people only $12 and $13. 501 N.W. 28th Ave. NE 3-3636.

LARGE private bath and entrance Adult only. Close to buses. FR 1-6901.

27— FOR RENT—ROOMS

NORTHWEST

1375 N.W. 117TH ST. Living, bedroom, utilities, hot plate, beautifully Furn.

FURN. 2 sleeping rooms for refined males reasonable. 17730 N.W. 27th Ave. NA 1-1100.

LARGE room, private home. 8750 N.W. 33rd Ct. OX 1-3558.

$8, $10 and $12 Weekly, kitchen privileges. 1521 N.W. 52nd St.

5TH ST. 2024 N.W. Large room. Close bus, store. Reasonable.

TWIN beds, telephone, kitchen privileges. Business lady preferred. 1128 N.W. 40th St.

PRIVATE entrance, bath. 634 N.W. 116th Terr. MU 5-1233.

STANFORD House, best in town. Single, twin. $8 week FR 4-0429

$6, AND $7. Clean, single rooms. 2121 N.W. 21st Ave. near post office.

810 N.W. 27TH CT. Private entrance, bath, phone, TV, close in, privileges. NE 5-8270.

ROOM, private entrance, half bath. $8 week. 167 N.W. 40th St.

PRIVATE entrance, shower, tub. Gentleman. 5112 N.W. 15th Ave.

FINEST area, few blocks downtown Private $40 single $50 double. 845 N.W. 7th St. FR 4-6472

PRIVATE entrance, adjoining bath Bus 5 or 6. $8 week. 152 N.W. 35th St.

NEWLY decorated air-conditioned TV lounge, kitchen. 720 N.W. 75th St. PL 1-2580 PL 8-7702.

GARAGE room, twin. $7.50 each. 60 N.W. 47th Ter. PL 9-2316.

LUXURIOUS bedroom, wall to wall carpet, phone, bath. Congenial gentleman. 19131 N.W. 5th Pl. Mr. Mulet. Eves. NA 1-0736.

NICE room, employed man, private bath. $12. 9602 N.W. 2nd Ave.

PRIVATE entry, hot water. $5 and $6. double $9. 1534 N.W. 40th St.

CLEAN, quiet sleeping room. 790 N.W. 55th Ter. MU 1-3414.

LARGE single, home privileges if desired. MU 1-8793.

NICE room for lady in private home. PL 1-3301.

PRIVATE entry, large kitchen. 1938 N.W. 93rd Ter. PL 1-2320.

DOUBLE, nice, cool. Cooking privileges. 300 N.W. 13th Ave.

1259 N.W. 34TH ST. Nice location, private entrance.

PRIVATE entrance and shower. Reasonable. 836 N.W. 17th Ave.

NEW house, private entrance, bath Twin bed. 270 N.W. 81st St.

NICE single. 7350 N.W. 2nd Ave. PL 7-1468.

LARGE twin beds, private bath. 11301 N.W. 6th Ave.

LOVELY room, next to bathroom Twin beds, sun patio, parking, near everything. PL 4-5277.

HIALEAH

DOUBLE room. Private home. Reasonable. Board optional. 600 E. 45th St.

$15. PRIVATE entrance — bath. Near track. 779 E. 22nd St.

NEAT, clean room for 1 person near Palm Ave. TU 7-6343.

COUPLE or lady private home. MU 5-1593.

PRIVATE entrance. Gentleman. $10.50 week. TU 8-2646.

GENTLEMAN. Nice, private, Palm Springs home. Reasonable. Near shopping, track. TU 7-3953.

NICE quiet home 1 or 2 gentlemen or couple. Close to everything. 652 E. 18th Street.

ROOM and bath. Home privileges 1 or 2, child O.K. Palm Springs TU 7-7288.

FREE room rent, exchange baby sitting 4 evenings a week. MU 1-8983. 40 W. 62nd St. Hia.

MIAMI SPRINGS

164 NAVAJO, modern, private bath entrance. TU 8-1120.

SOUTHEAST

14TH LANE S.E. 126. Business lady $12. FR 3-5289.

DOUBLE, private bath, on bay. 217 S.E. 14th St. FR 9-4827.

ROOMS and efficiencies. Very reasonable rates. Maycourt Apt. Hotel, 11 S.E. 7th St.

SOUTHWEST

HOTEL rooms, clean, close-in. $15 week, $57.50 month. Adults. 1250 S. W. 6th St.

PARKING, Quiet Clean $8 single, $12 double. 1028 S.W. 9th Ave.

FURN. rooms in CBS home, all utilities and phone. Friendly atmosphere. All privileges granted $7 per week. MO 6-4434.

2460 S.W. 24th St. Desirable room, refined home, weekly rate. Conveniences.

LOVELY twin, single. 808 S. W. 19th Ave. FR 1-4227 HI 8-7521.

NICE, double. 1942 S.W. 17TH TER.

PRIVATE home, privileges near Gables, S.E. corner, T.V., parking, heat. MO 1-4464.

GENTLEMAN. Private bath and entrance, $10 week. MO 1-4856.

ROOM, clean, near airport and downtown transportation. HI 3-6942.

6768 S.W. 25TH ST. Home comforts. Near bus.

COZY room. Good meals optional. Child O.K. Near town. FR 4-1497.

PRIVATE bath, entrance, corner room. 2600 S.W., 22nd Terrace.

ROOM away from home. HI 6-7292.

PRIVATE bath, entrance, 535 S.W 79th Ct. $8 week. MO 1-9700.

1619 S. W. 2ND ST. Very nice, private entry, tiled shower, light cooking. $12 week.

DOUBLE, sleeps 4, share kitchen, adults. 1114 S. W. 13th Ct.

SLEEPING and lounging, clean, private entrance, bath. $20. 1651 S.W. 11th Ter. FR 9-3953.

669 S.W. 2ND ST. Singles. $7 Stove, room and board. $16.

LARGE twin own entrance, TV, Florida room, kitchen privileges 130 S.W. 31st Ave.

WIDOW share home with couple or ladies $15, or single room $8. Double $10. 2103 S.W. 11th St.

FURN. room, private. Cooking privileges. 935 S.W. 9th St.

3261 S.W. 3RD ST. Lovely rooms private family. HI 3-9514.

PRIVATE home single or double. Coral Way Village. Call after 5. CA 1-3736.

PRIVATE bath and entrance. Quiet, comfortable. 1439 S.W. 23rd Ter.

MODERN, double $15 single $10. 763 S.W. 1st St. FR 9-9204.

SINGLE room, private entrance, bus stop 1 block. $10 weekly. 6337 S.W. 39th Ter.

NICE front, private bath entrance 1368 S.W. 7th St.

NEAR Gables, private bath, prefer business man MO 6-8860.

1 BLOCK from Bird Rd. near Gables. Quiet. MO 7-9916.

1939 S.W. 5TH ST. Corner room. TV. $9. Private home. FR 3-6730.

NEW, private bath, entrance. Near Gables, bus. HI 4-3879.

SMALL 1 room cottage. $10 week. 9440 S.W. 35th St.

PRIVATE room and bath. On bus line. HI 8-5537.

STUDIO room, private. 3185 S.W. 19th St.

LOVELY. Private bath. 5 minutes to town refined business lady. FR 1-4887.

LOVELY room, home of adults. HI 6-6374. 1820 S.W. 12th St.

AIR Conditioned room, near Gables. T.V., phone privileges. Modern. $45 month. MO 1-1294.

S. BAYSHORE Dr. Room for couple. Private bath. References. HI 6-2352.

PRIVATE entrance, bath, corner room, single. 8110 S.W. 17th Ter.

PRIVATE bath and entrance. HI 8-1557

GENTLEMAN private bath entrance $10 week. 1650 S.W. 5th St.

27— FOR RENT—ROOMS

SOUTHWEST

PRIVATE entrance. $10—$15. 5545 S.W. 7th St. MO 6-8730.

LOW RATES. MIAMI'S FINEST ROOMS. EFFICIENCIES, APTS. DAILY, WEEKLY, OR SEASON
New Royal Motel, 1265 S.W. 6th St.

420 S.W. 7TH ST. Garage room, gentleman $20 month FR 9-7460

LIGHT housekeeping room, private bath and entrance, 1421 S. W. 23rd St.

2461 S.W. 24TH ST. Twin beds, private bath in lovely home.

BEAUTIFUL studio room, new duplex. Private bath and entrance, garden, parking. Ideal for professionals. Furn. or Unfurn. 2929 S.W. 1st St. HI 4-7807.

NEWLY Furn. single or double. 2490 S.W. 7th St. HI 4-8740.

CORAL GABLES

SOLANA Hotel. 116 Alhambra Cir. From $3 day, $18 week Sun-deck.

TWIN bedroom, private bath, quiet garden. HI 3-2262.

ST. REGIS ARMS 115 Menores. private bath, heated HI 8-6638.

SINGLE or double. $30 month each. Students. HI 8-0895.

GENTLEMEN, twin bedroom with bath, private entrance, garage. HI 5-1293.

PRIVATE bath, entrance, close to bus, U. of M., HI 6-2639.

LARGE twin, private entrance, bath. 605 Majorca. HI 3-3990.

CORAL Way Hotel rooms, efficiency, low rates 79 Mir. Mile.

PRIVATE entrance, bath, refrigerator, stove, twin. HI 6-1623.

LOVELY room, private entrance, bath. Gentleman. MO 7-9791.

SOUTH MIAMI

GENTLEMAN. Lovely room. Call after 6 P.M. MO 5-2166.

MIAMI BEACH

REASONABLE. Air conditioned. 1528 Drexel. JE 8-3381 after 5

1218 DREXEL, bath, 2 blocks ocean, $25 week, $175 to May.

CASA Contenta. 6375 Indian Creek Dr. For 1 or 2 persons. Refrigerator. Reasonable.

GIRLS. $14-$15 week. Kitchen. 6533 Indian Creek. UN 5-9213.

LADIES. $15 week. Low monthly. Inquire 1658 Bay Rd. JE 1-9740.

INDIAN CREEK DR. 6575. Twin, double, private bath, entrance.

OCEANFRONT rooms available in studio club mansion on private beach. $30 to $60 week UN 5-9324. between 10 and 12.

ROOM, shower, private entrance. $50 monthly. 234 Meridian.

CLEAN, quiet. $35 month yearly. 850 Commerce St. JE 8-1542.

LARGE double room twin beds private bath. JE 1-1048.

Over looking Bay
BEAUTIFULLY Furn. Rooms in new elevator building ultra modern week or month 1409 Lincoln Rd. Corner Bay Rd.

1418 COLLINS. Single private entrance, bath. $125. May 1st.

PRIVATE entrance, bath. Man. 41st St. area. JE 8-0673.

BEST transportation, block ocean, maid service. Weekly rate, reasonable. 3605 Indian Creek Dr.

ON OCEAN 9199 Collins, all private baths, garage, low rates.

LOVELY room, ground floor, near ocean, for lady. JE 2-1436.

LITTLE 1 room and shower, guest house on ocean and creek, reasonable. UN 6-1070.

20TH ST. OFF Collins. Modern Furn. rooms. Cooking privileges. JE 1-7884 Call Room 15.

ROOM overlooking Bay. Private bath. JE 1-1069

NICE. Attractive. for 2, $25 week. 7134 Carlisle. UN 6-9205.

ROOM, bath, refrigerator; Call weekends or Eves. JE 1-6276.

41ST ST. Area. Private bath and entrance 2 to 4 persons JE 8-5966 Call A.M. or after 5 P.M.

CALL UN 6-3078. Twin beds, private bath.

BEAUTIFUL master bedroom suite on lovely Island. JE 1-0595.

28— ROOMS AND BOARD

44 S. W. 11TH ST. Family meals. TV $16, yearly rate. FR 1-9111.

ELDERLY only, private room and home. NE 4-4339

1925 S.W. 4TH ST. Single, doubles, hot water in rooms, TV, family meals. $15.50-$18.50. Men only.

SINGLE, private home, good meals $18 week. 168 S.W. 9th St.

RETIRED couple, 2 ladies, or 2 gentlemen seeking room, board, care. 260 N.E. 44th St PL 8-2717.

RETIRED couple, 2 ladies, private home. PL 7-8118.

I AM leaving Miami. I felt at home and enjoyed good food at Hattie's House. TV and parking. $20. 3218 N.E. 2nd Ave. FR 3-3786.

29— HOTELS

BERNIE HOTEL. 204 Bisc. Blvd. Heated. $15 up. Private bath

MARK Twain Hotel. $3 Day. $18 weekly. T. V. snackbar sundeck 245 S.W. 6th Ave. Downtown

BRADFORD Hotel across bus station. From $3 day $18 week.

WATERFRONT downtown rooms and Apts. $15 week, single, $25 double. Free parking. T.V. Dorn Hotel. 115 S.W. 4th Ave. FR 4-9792

NORFOLK, downtown, low rates, TV, lobby, elevator, lounge 45 N.W. 5th St. FR 3-8605

FLORIDA Hotel, 229 S.W. 2nd St $12 week. 2 for $18 free parking.

MIAMI Hotel across FEC railroad station FR 4-4138.

CENTRAL Hotel, 152 N.W. 3rd St. Rooms $1.50 day, single.

$12-$15 WEEKLY—SINGLE
Doubles Private Bath $35-$40
SYLVANIA HOTEL
226 S.W. 5th Ave. Clean and warm T.V. FREE Parking No Sharing.

FOR WOMEN
THE BARRINGTON HOTEL
MIAMI'S FINEST NEW HOTEL
LOVELY, IMMACULATE HEATED
FROM $12.50 WEEKLY
1350 N.W. 2ND ST. FR 3-3747

TAMIAMI Hotel. Heated. Low rates. 103 W. Flagler.

IMPERIAL Hotel. 50 N.W. 8th St Free parking, reasonable.

PERSHING 226 N.E. 1st Ave. Full service, low rates, steam heat.

$15 WEEK up, bath, TV, Gibson Hotel, 531 N.E. 2nd Ave.

HEART of town, Lynn Park Hotel 27 N.E. 4th St. $12, and $15, up, singles. FR 1-9342.

$8 WEEK, modern, entrance, parking. Rosewin 26 N.E. 25th St.

ROOM, private shower $12 week 1528 N.W. 3rd St. FR 1-3358

VILLA D'ESTE HOTEL
Biscayne Blvd corner 8th St.
Down town, close to everything
$2.50 per person daily, up.
Rooms, Apts., Lobby, TV, Lounge
FR 9-2622

OHIO Hotel. W. Flagler at 17th Ct., $8 up week. Hot and cold running water in rooms. TV.

MARYLAND Hotel 729 S. Miami Ave. Parking, TV, $10 up week.

HOTEL Detroit 418 N. E. 2nd Ave. Downtown. Reasonable.

30— HOTELS—MIAMI BEACH

AIR CONDITIONED pool, sundeck TV At Linc. Rd. ocean $25 week person. Hotel Anchor JE 1-0325

$2 day each, double. Seasonal Clay Hotel 1438 Wash. Ave

HARDING Hotel, $6 per person double — Ocean front pool — free cabanas — free parking — air conditioned, heat, 63rd St. and Indian Creek. UN 6-0528.

$15 SINGLE weekly, $20 double De Soto Hotel, 1824 Alton Rd

LINCOLN Rd. Hotel, rooms, private bath. Lincoln—Alton Rd.

OVER 100 rooms Westview Hotel 901 West Ave. All winter prices 60 single rooms $10.50 to $12.50 week 60 double rooms $8 to $12.50 week each. We cater to Beach help. Free parking, coffee shop.

LOWEST RATES ON M.B.
$40 Monthly May-Nov. Leases
Your own room, private bath
Schor Plaza Hotel JE 8-7571
2129 Washington Ave. near 21st St

30— HOTELS—MIAMI BEACH

SPACIOUS rooms with private baths, $200 season, double occupancy, 1244 Penn Ave.

$3 DAY double, also pullmanettes $5 day double. Atlantic Beach Hotel 34th, Collins, JE 4-4665.

SHEPLEY Hotel 1340 Collins Ave Daily $4, $5 Per person. Double occupancy, Frigidaire JE 1-6724.

$4 Day On Ocean
Double Beach, Pool, Solarium
FREE KITCHENETTE
$150 TO MAY, DOUBLE
SOMERSET HOTEL, 335 Ocean Dr

$25 WEEK FOR TWO
Kitchen, ½ block to Beach
York, 321 Collins, JE 8-6575

MODERN hotel rooms, $25 week. 824 Alton Rd.

MT. VERNON $3 day, big Apt. $5. COLLINS-63RD ST. UN 6-4656.

$16 SINGLE, $25 double, weekly, Bellmor Hotel, 810 Alton Rd.

$12.50-$15 DOUBLE, Jo-Een Hotel, 1900 West Ave. JE 8-9344.

UNBELIEVABLE Live in luxury on the ocean. $3 day, double occupancy, Edgewater Beach Hotel, 1410 Ocean Dr.

ON OCEAN Dr. Lowest rates. Lovely rooms, private bath. $20 weekly, double occupancy. Ocean Blue Hotel, 334 Ocean Dr. JE 1-6383.

$12.50 WEEKLY per prson. 2 in room. Private bath, shower, refrigerator, cooking, phone service. 411 Wash. Ave.

ROOSEVELT. 1255 Penn Ave. 10 inexpensive comfortable rooms daily service, $3 single, $4 double.

SUNCOAST 420-78th St. Best location. Pullmanettes Room $30 week. Refrigerator UN 6-9141.

PRIVATE hotel room. Oceanview, share kitchen. $50 a week. JE 1-3305.

PRINCE GEORGE HOTEL
$15 single, $25 double weekly
1011-5TH ST. M.B.

PARADA Hotel. 1428 Euclid Ave. Single $25. Double $30 per week.

MIDTOWN Hotel. 1565 West Ave., 1 block S. of Lincoln Rd. $25 single 2 for $30. kitchen, TV.

READ HOTEL
515 71ST ST. CORNER BYRON
$4—$5 PER person, double occupancy, spacious rooms with private baths, free parking. TV lounge. UN 5-9959.

SMALL hotel plush hotel district, near Beach, private baths, daily maid service, unbelievably low rates. New Venetian Hotel, 230-31st Street.

GREENBRIER HOTEL
3101 Indian Creek, M.B.
JE 1-0051
Hotel rooms and studio Apts.
Daily, season, or yearly
LARGE landscaped patio, salt water pool, large lobby space beautifully Furn. Card rooms. Planned entertainment Reasonable rates.

$35 SINGLE, $40 double weekly. Free, refrigerator, private bath, parking, oceanside. New Chesterfield Hotel, 855 Collins.

$42 SINGLE or double. Free parking, free refrigerators, private bath each room. Nassau Hotel. 1414 Collins.

ROOMS $8 week up, efficiency $200 up to May 1st. 327 Wash.

ARE you staying to May 1st? Have an extra beautiful air conditioned hotel room. Location excellent. For fast rental $250 to May 1st. Yes, real bargain. 2911 Indian Creek Dr.

CLIFTON Hotel, 1343 Collins, $3.50 day, double occupancy.

AIR conditioned Cavalier $69 week. 1320 Ocean Dr.

32— FOR RENT—STORES

$75 ARCADE STORE
127 N.E. 1ST AVE. 4TH FLOOR

2716-18 N.E. 2ND AVE. 1,700 Sq. Ft. Reasonable. Will divide. Part air conditioned. PL 7-1760.

LOBBY of Delano Hotel 1685 Collins. 4 months free rent. See manager. JE 8-7881.

B-3 — 15x60 N. W. 36th St. any business, office or manufacturing, rear loading. FR 9-2042.

1395 N.W. 36TH ST. 2 stores 30x40 and 15x50. Zoned B-3. Ample parking. Will rent 1 or both. Reasonable. Call Sam Rosen UN 6-8881 or JE 1-9772.

DOWNTOWN B-3. $75. 43 N.E. 14th St. UN 6-6701.

3575 W. FLAGLER Modern location, any business or professional $80. MO 7-9421. HI 8-1638 Mason

3854 WEST FLAGLER STREET. 14' x 60' brand new, never occupied $100 monthly. Plenty parking. Owner HI 4-9311.

COFFEE shop fully equipped, excellent proposition for right party. Stephen Foster Motel. 6300 Collins Ave.

$35 MONTH SMALL STORE
61 HIALEAH DR. TU 7-2681

5954 N.E. 2ND AVE. Corner 60th St. 14x60, parking. PL 9-3300.

2 STORES 337-339 N.E. 2nd Ave one 34'x60' one 16'x60', air conditioned, rent or long term lease by owner. Mr. Field FR 9-1649.

5671 N.W. 7TH AVE. New B-3, 15'x50'. $50 month. PL 1-9836.

NEW store, reasonable rent. 166 N.W. 29th St., Apt. 5.

B-3, 18'X60', N.W. 36th St. any business, office or manufacturing. Rear loading. NE 4-6016.

2437 S.W. 17TH AVE. exceptional location for barber shop or beauty parlor. Off street parking. Owner MO 1-5957.

STORE, 16'x50', next to sundry store and barber shop. $60. 4103 N. W. 22nd Ave.

FINE location 3181 N.W. 54th St Store 25 x 45. Owner PL 9-3592

45 S.W. 1ST ST. 25x110' 3 floors. Suitable for store or warehouse. Mrs. M. Goldberg, Sterling Hotel. UN 6-8831.

STORE or office, corner S.W. 27th Ave. at 1st St., 25'x55'. Off-street parking. HI 5-1413.

IDEAL for shoe repair, beauty shop, barber shop, cleaning and pressing, laundry, valet service, Etc. FR 3-2691.

LARGE, IDEAL FOR ANY BUSINESS, CONCESSION FR 3-2691.

GOOD location on Coral Way. 20' x65'. Parking. JE 2-1897.

ZONED B3, reasonable rent. 2162 N.W. 95th St.

RENT or lease, like new modern storeroom or office. Over 1,000 Sq. Ft. Ideal location. 5914 N.E. 2nd Ave., Miami. Very reasonable rent. Call owner, collect, Hollywood Fla., WA 2-2764.

LARGE STORE
55'X71'. 2178 N.W. 62nd St.
NE 3-3957 NE 4-9700

1108 AND 1110 W. FLAGLER $75 month each. Busy section. Hart. Realtor FR 4-7654.

100% LOCATION
217 LINCOLN RD.
BETWEEN COLLINS, JAMES
15'X80' AIR CONDITIONED
IMMEDIATELY AVAILABLE
NE 4-2125

SHOPPING CENTER
30X60 STORE (will divide) in best location on S.W. 8th St.; parking front and rear; only vacancy in active group of merchants, modern building; priced right.
J. A. Cantor Assoc.
Realtor Ph. FR 4-9081
1451 N. Bayshore Dr., Miami
'VENETIAN MEDICAL BLDG.'

STORE for rent, prime, Spanish — American location. 1349 S. W. 8th St., FR 4-9935.

E. FLAGLER 100% block, attractive space percentage lease. 10 year term. A. J. Richey FR 4-4945

DRUG STORE
Wanted
IN MODERN Medical Bldg.; located in heart of Miami; close to Jordan Marsh, Sears and new Herald Plant; owner will co-operate with right party.
CALL: DAN PIVER
J. A. Cantor Assoc.
Realtor PH. FR 4-9081
1451 N. Bayshore Dr., Miami
'VENETIAN MEDICAL BLDG.'

6033 TAMIAMI TRAIL
16'X60', B-3, VERY fine location. Attractive front. Apt. can be arranged in rear. Long or short lease, reasonable, owner at 6031.

AAA location, by Hla M. Boss Bank, 3 Sisters, Jackson's Dept. Store. 12'X60' store. $160, or will build to suit. FR 9-2110.

32— FOR RENT—STORES

LARGE store 25x80. $90 month with living quarters. 817 S.W. 8th St. (Trail). Owner 1120 S.W. 1st St.

8203 N.W. 22ND AVE. $65 Per month. Call JE 8-0807.

B-3, 3390 N. W. 36TH ST. Sales or manufacturing, building 41'x 50', rear loading and parking HI 3-3230.

79th St. Stores, offices, Apts. M. Grant, Realtor 822 N.E. 79th St.

CHOICE 100 BLOCK N.E. 1ST ST. FR 9-6834

CORNER store 14 x 52, balcony. Light manufacturing. Reasonable. 1410—20th St. M.B. JE 1-5765

SO. MIAMI
FROM $125 to $750 monthly depending upon size and location. HERBERT A. BRENNAN, REALTOR MO 1-3474 (24 hours).

1442 COLLINS M.B. busy area. Suitable any business UN 5-2028

FREE RENT
TO MAY 1ST, 1959, 502 N. W. 54th St. B-3 Zone 15'x50'. Only $85 month. Call owner WI 7-3891

LARGE M.B. store, 7th St. Near Ocean. 2 rooms, 6' roof exhaust fan, shower, $70. Saul JE 4-4436. Sun. only.

WANTED drugstore new shopping center surrounded by 7,000 homes. 4100 N. W. 167th St.

BLACKSTONE STORES—OFFICES
9TH AND WASHINGTON
LOWEST MIAMI BEACH RENTS
JACK KLEPECK MANAGEMENT
846 Washington Ave. JE 8-3328

411 OPA LOCKA BLVD. Good location for children's wear, shoes haberdashery, JE 8-0807.

CORNER, reasonable rent. Free water. Front and rear parking 8917 N. W. 22nd Ave. UN 5-8378. PL 8-3280.

WANTED 5 & 10c store new, shopping center surrounded by 7,000 homes. 4100 N. W. 167th St.

NEW STORES
SMALL shopping center 6971 Coral Way. Ideal for delicatessen hardware store, shoe repair, drug store, small loan office, professional offices, food stores and others. Over 61,500 people within 5 minute drive. R. K. Cooper, Inc. HI 4-4611.

MIRACLE MILE
WILL build to suit. Virtually the last vacant land parcel. R. V. Eastman.

THE KEYES CO.
234 Bisc. Blvd. Realtors FR 1-3592

COLLINS AVE.
OPPOSITE DEAUVILLE HOTEL. EXCELLENT LOCATION FOR FRUIT SHIPPERS, RETAIL CHAIN OUTLET MEN'S SHOP, JEWELER, LINEN SHOP, BAG SHOP, SHOE SHOP OR ANY OTHER HIGH CLASS BUSINESS ESTABLISHMENT. SIZE 44'X14. REASONABLE RENT.
FENTON & MUSKAT REALTORS
529-41st St. JE 8-0631

Industrial Space—Parking
Close in off N. Miami Ave.
Airconditioning Available
SHOWROOM—OFFICE—STOCK ROOM—LIGHT MANUFACTURING
GROUND FLOOR
600 Sq. Ft.—700 Sq. Ft.—3500 Sq. Ft
MEZZANINE FLOOR—5200 Sq. Ft.
2ND FLOOR—3500 SQ. FT.
CALL HAMMETT
Lon Worth Crow Co.
FR 1-4531 Realtors 55 S.W. 8th St

25'X60' CORNER, parking, $125. 7606 N.W. 17th Ave. FR 9-2110.

ARCADE STORE
DESIRABLE location for physician, dentist, or other professional service. Can also be used for barber, shoemaker, TV repair or yarn store. Opposite Deauville Hotel, M. B. and in the heart of business activity. Very reasonable rent.
FENTON & MUSKAT, REALTORS
529—41st St. JE 8-0631

BEAT this, across street from Stevens Mkt., plenty parking, new store, very reasonable. Good place for TV or any business. 2638 N.W. 62nd St. Owner 1120 S. W. 1st St.

ON N.W. 36TH ST.
IN MIAMI SPRINGS
MODERN store 12½x79, also 20x79. High traffic count. Many possibilities. Reasonable. JE 8-8643. UN 6-9774.

FURNITURE ROW
4,500 SQ. FT. 56' window display, rear door parking. Only $400 a month. K. Muhlinghaus.
The Keyes Co., Realtors FR 1-3592

BIG store with parking, on N.W. 79th St. $100 month. NE 5-4149.

Bird Road Stores
NEW stores now ready near Bird and Galloway. We have all the rental listings in this area. Save time, consult us. Owen W. Schaefer, Realtor, 8901 Bird Rd., CA 1-2411. Open Sunday.

GOOD location. Cheap rent. Zoned B-3. 637 S. W. 12th Ave. Ask bicycle store or call PL 4-6117.

STORES AND OFFICES
FREE parking, excellent location for professional uses, rents $95 up.
12983-91 W. Dixie Hwy.
George Martin Realtor PL 4-4925

PROFESSIONAL or service, location 4 blocks west of newest Stevens. Low rent concession for right party. 180 N. E. 168th St. Owner WI 5-3021.

78 MIRACLE MILE
CORAL GABLES
SPLENDID retail location, suitable all types operations. 14'x70' store near banks, Jacksons, H. L. Green, McAnn Shoes Etc. Lease available now We have key D. A. CRAY, REALTOR, 2347 GALIANO ST. HI 4-0570.

NOW LEASING
STORES
CHAPMAN FIELD
Shopping Center
(U.S. 1 AND S.W. 124TH ST.)
A VERY PRIME LOCATION WITH THE GREATEST POTENTIAL IN S. DADE
CONSTRUCTION ON A&P SUPERMARKET WILL BEGIN IN APRIL 1959.
SPACE AVAILABLE FOR:
DRUG, HARDWARE, 5&10, APPLIANCE, MEN'S WEAR, SHOE, BEAUTY SALON, BAKERY SHOP, CHILDREN'S SHOP, DRESS SHOP AND DRY CLEANING.
PROFESSIONAL BLDG. FOR PROFESSIONAL MEN.
LEASING AGENT
A. C. STROEMER, BROKER
5830 S.W. 73rd St. MO 5-6441

HEART OF S. MIAMI
70' DEEP store. Ideal for lively business or ground floor, office DOROTHY B. FLYNN, REALTOR 7210 Red Rd. MO 7-2568 (24 hours)

SMALL STORE, $65. CLOSE TO SHOPPING CENTER
MERRITT REALTY-REALTORS
344 N.E. 167TH ST. WI 7-4529

33— FOR RENT—OFFICES

EXCELLENT
FOR SMALL FIRMS
From $35
COMPLETE service, air conditioned, free parking, centrally located.
ALSO desk space available with service. PL 1-7523. 3909 N.E. 2nd Ave.

ONLY $10 monthly for office address. Mail forwarded FR 4-6321

AIR conditioned, heated offices: suites. Elevator, porter. $75 up. 12500 N.E. 8th Ave. PL 4-1866.

LINJAY Bldg. $50 up. 235 Lincoln Rd. JE 8-3217 Potter.

$35 UP AIR conditioned. Porter service. 3163 N.E. 2nd Ave.

Air-Conditioned
Elevator Service
Reasonable Rental
600 Lincoln Road Bldg.
(Corner Pennsylvania Ave.)

24 HOUR PHONE, OFFICE, MAIL SERVICE $10 MONTH
127 N.E. 1ST AVE. FR 1-6023

CORAL Gables deluxe, all services. 145 Almeria. HI 6-6426.

PRIVATE building 1777 Bisc. Blvd. $400 per month. Parking space in rear. FR 9-4725.

Downtown, air conditioned, $45 FR 9-6834

33— FOR RENT—OFFICES

AIR conditioned office space Including parking facilities. Kaiser & Lee, Realtors MU 8-4691

AIR CONDITIONED-HEATED
OFFICES, DISPLAY ROOMS
PARKING—FROM $60 UP
524 N.W. 24th St.
JE 8-4845 WI 7-3675

DESK space mail, phone service at Linc. Rd. $25 month JE 1-0325

27TH AVE. business, office. Living quarters. PL 4-8751.

CORAL Way, Professional. 12'x40' Available May 1st. FR 9-2388

NEAR downtown, new building air conditioned, heated, free parking, 700 Sq. Ft. reasonable 1900 S.W. 3rd Ave. FR 9-3496.

333 ALMERIA, Coral Gables Office ground floor, 12'x60' $100 per month. HI 3-6072.

DENTIST. Free rent and utilities. FR 3-2691.

OFFICE space with desk. 5767 S. W. 8th St., HI 8-3179. MO 7-9421.

REAL ESTATE OFFICE
2248 S.W. 8TH ST.
GROUND floor, air conditioned, 5 desks Etc. optional. $60 month.

AIR conditioned offices up to 900 Sq. Ft. Lowest rent in Miami for ideal location. Includes parking. Furn. if wanted. FR 4-7489 or HI 5-3628 for details.

SEMI-PRIVATE office also desk space in plush office. Phone and mail service. Reasonable. FR 9-0566 901 Congress Bldg.

Langford Bldg. 121 S.E. 1st St.
$35-$52.50 Month FR 3-2933

7630 BISCAYNE BLVD. Luxurious new office suite at approximately 1,000 Sq. Ft. consisting of 4 private offices, general office area and reception room. Choice corner location with 4 large picture windows facing Biscayne Blvd., new modern air conditioned building. All utilities and parking included in moderate rental. Phone Mrs. Bass PL 1-4581.

Doctor built. Dentist or?? M.B. Store. All or part UN 6-4413

HIALEAH'S NEWEST BUILDING
AIR CONDITIONED OFFICES
490 HIALEAH DR. (54TH ST.)
ALLEN MORRIS CO. FR 7-2781

79th St. Offices, stores, Apts. M. Grant, Realtor 882 N.E. 79th St.

SPACE, large or small for light manufacturing or offices. Air cooled. 1410 — 20th St. M. B. JE 1-5765.

SUB let all or part air conditioned Plaza Bldg. office. FR 7-1488.

MEDICAL OFFICE
BEAUTIFUL new building complete with partitions, plumbing and wiring. Ready to move in. R. K. Cooper Inc. HI 4-4611.

KEYES OFFICES
PROMINENT DOWNTOWN SPACE
ATTRACTIVE offices with pleasant view of Bay and conveniently located in heart of business section. All offices air-conditioned and heated. Elevator and cleaning service provided. Covered parking adjoining. Huntington Bldg. 168 S.E. 1st St. Building Office. FR 3-2330.

213 N. E. 2ND AVE.
AIR-CONDITIONED, elevator and janitor service. Low rental.

HARVEY BUILDING, Miami Beach 1370 Washington Ave. 2 room air-conditioned suite. Ideal for Law Offices, Architects, Engineers, Etc.

MODERN DOWNTOWN BUILDING
AIR-CONDITIONED, elevator and cleaning service. Attractive rental rates. Seybold Bldg., 36 N.E. 1st St. Building Office. FR 4-7922

CENTER OF ALLAPATTAH
AIR-CONDITIONED SPACE—Low rental. Parking in rear. 1597 N. W. 36th St.

CHAMBER OF COMMERCE BLDG.
N.E. 3RD AVE. at Second Street adjacent to Hotels, Biscayne Blvd., Airline Offices. Rental includes air-conditioning, cleaning service, utilities, elevator service.

MIAMI BEACH, ALTON ROAD
1690 TOP location, lowest rental. Murphy Bldg. Call JE 1-5803.

1101 LINCOLN RD. BLDG.
MIAMI Beach. Corner suite 1400 Sq. Ft. Air-conditioned, elevator and janitor service. Ideal for contractor, engineer and law offices.

THE KEYES CO.
Property Management Dept.
FR 1-3592

DOCTOR
FOR the practitioner who appreciates location, parking, service and comfort; suites designed to individual specifications; modern medical building; congenial atmosphere from lobby to roof;
CONTACT: DAN PIVER
J. A. Cantor Assoc.
Realtor PH. FR 4-9081
1451 N. Bayshore Drive, Miami
'VENETIAN MEDICAL BLDG.'

CORAL GABLES office or store 1,500 Sq. Ft. 1 block Miracle Mile, ½ block Ponce de Leon Private parking in rear. Phone owner. MO 1-5257.

OFFICE or store ideal location in downtown Miami adjacent to courthouse. From $35 monthly. FEDERAL Arcade 35 N.W. 1st St. Call Mr. Dalton FR 3-7780.

8 ROOMS $100 month. N. Miami Ave., suitable offices and or living quarters. JE 8-0166.

OFFICE and warehouse space, suitable for subcontractor HI 3-7101

FURNISHED OFFICE SPACE IN AIR CONDITIONED AND HEATED BUILDING. VERY REASONABLE. CALL MO 5-2813.

612 S.W. 22ND AVE. 12'X48' DIVIDED INTO 4 ROOMS SUITABLE DOCTOR OR INSURANCE OFFICE. $75 MONTH. HI 8-1194.

MODERN—NEW
900 - 3000 - 5000 - 17000
PRIME LOCATIONS FULLY SERVICED. K. MUHLINGHAUS
The Keyes Co., Realtors FR 1-3592

41ST ST.—MIAMI BEACH
DENTAL office with full plumbing available for immediate possession. Best business area. Also available for any other business or profession. Reasonable rent.
FENTON & MUSKAT, REALTORS
529—41st St. JE 8-0631

965 W. FLAGLER ST. 800 Sq. Ft. Air conditioned, janitor service, parking. Reasonable. FR 1-4708.

WANTED dentist in new shopping center surrounded by 7,000 homes. 4100 N. W. 167th St.

VERY desirable Furn. office on Coral Way, street level, air conditioned, $40 month. HI 3-7731.

OFFICES now, air conditioned. Attorney-insurance and Etc. 801 N.W. 79th St. PL 1-5044

GABLES, brand new 15,000 Sq. Ft. all or part. $3.00 air conditioned
DAVIDSON ASSOC. REALTORS
1719 Ponce 24 hours HI 8-2631

AIR conditioned from $40.00 up Elevator - Complete Service 350 Lincoln Road-Victor M. Behar — FR 4-4141

SPACE in large real estate office. Central location, near S.W. 37th Ave. and Flagler. HI 5-2531.

MIRACLE MILE
2 CORNER offices $35 month Ideal location. Call Steve Hessen's office. MO 1-1623.

32— FOR RENT—STORES

TOP LOCATION
STORE 14'x65'
IN SUCCESSFUL
SHOPRITE CENTER
N.W. 7th AVE. & 119th ST.
OTHER TENANTS: KWIK CHEK, WHELAN'S, POST OFFICE, GRABLE'S AND OTHER CHAINS.
A. RUBIN JE 8-0627

33— FOR RENT—OFFICES

RED SUNSET BUILDING
RED ROAD AND SUNSET DRIVE
CORAL GABLES
Suitable for: Doctors, Lawyers, Architects, Insurance, Real Estate, etc.
ONLY ONE OFFICE LEFT!
WILLIAM W. SEGAL
7210 RED ROAD MO 1-4291

34— FOR RENT—WAREHOUSES

DIRECT FROM BUILDER
BRAND new, 4,125 Sq. Ft. 1 block north of the 67th St. Flamingo Shopping Plaza TU 7-1579.

WAREHOUSE space available from 20,000 to 60,000 Sq. Ft. Special price for 2 years. Call NE 3-2540.

IDEAL for wholesaler, close in location, about 9,500 Sq. Ft. can be divided, truck level, RR siding, excellent air conditioned offices, reasonable. Inquire owner FR 1-4119

AAA new 1,540 Sq. Ft. Hia., 13 Ft. door office, 3 phase electric. Owner HI 4-0036 MU 5-3722.

225 N.E. 65TH ST. 1950 Sq. Ft. B-3. New, AAA, office, off-street parking. Owner PL 9-0126. NE 5-4888.

HIALEAH low rent 2,500 Sq. Ft. Brand new, AAA fireproof, 2 bathrooms, beautiful office, 10'x12' overhead door. Light and airy, paved parking, no municipal inventory taxes. Direct from owner builder. Harold Goldfarb. TU 7-5171.

COMPLETING twin 12,800 Sq. Ft. AAA warehouses or manufacturing, will divide. Windows 4 sides. Large offices. 3522—3552 E. 10th Ct., Hia. Owner OX 1-8515.

NEW AAA, air conditioned offices, 4,000 to 26,000 Sq. Ft. N.W. 37th Ave. and 49th St. JE 1-3025 or JE 8-5464.

WAREHOUSE, factory R.R. 7241 N.W. 35th Ave. NE 3-2540

500 SQ. FT. warehouse, 740 S.W. 62nd Ave. $30 month MO 1-3388.

1,900 TO 50,000 SQ. FT. from 30c Ft. T. W. Slack, Commercial Specialist. Call Ensey FR 1-1565.

3,000 AND 7,000 Sq. Ft. for warehouse or factory use. Large overhead doors. 5100 E. 10th Ct., Hia. UN 6-4009.

7,000 SQ. FT. Light manufacturing close to downtown. Overhead doors, no posts. $300 month. 115 N.E. 22nd St. Owner UN 6-6019.

3,900 SQ. FT. truck level centrally located at 2651 N.W. 38th St. Parking. $250 per month NA 1-1461

CHEAPER THAN HIALEAH
Off Biscayne Blvd.
215 N. E. 59TH ST. Truck level, inside platform 3,000 Sq. Ft. 17 Ft. ceiling, B-3. Make offer. FR 9-8621.

4,600 SQ. FT. for manufacturing or warehouse purposes, low rent, N. W. 36th Ave. near 46th St. Al Brenner. TU 5-1521.

U. S. Hwy. 1 Kendall
AND FEC RR 14,385 Sq. Ft. New warehouse, zoned industrial AAA, skylights, 6 drive through doors, 3 phase, 6 toilets. Owner PR 1-1277

FOR rent or sale 1,700 Sq. Ft. CBS, available immediately, in Hialeah, zoned C-2. Call Annette TU 8-8710.

1,600 SQ. FT. industrial shop area So. Dixie Hwy. and Douglas Rd. HI 4-0611. MO 1-1315.

2,500 TO 50,000 SQ. FT.
WITH OR WITHOUT SIDING
ALL SECTIONS. ALL ZONINGS
CALL JACOBI
S. JACOBSON INC. FR 9-7606

3272 N. W. 38TH ST.
3,000 SQ. FT. $175 MONTH
AAA REALTY NE 4-3990

ZONED heavy industry, 4,000' 3 phase, 2 leading doors, offices. Parking, reasonable PL 8-8573.

288 N.E. 67TH ST.
7,000 OR 10,000 Sq. Ft. on R.R. new AAA, truck level, low rent. 12,300 SQ. Ft. on RR. sprinklered 20 Ft. ceiling. Only 58c Ft. T. W. SLACK, commercial specialist. Call Ensey. FR 1-1565.

NEW 4,800, 6,400, 11,200 Sq. Ft. 3360-3370 N. W. 37TH ST. HAS EVERYTHING, LOW RENT. AAA REALTY, NE 4-3990

CLOSE in, NEW, 1,600 Ft. or less, 220 wiring, parking. $75 month up. M. SHAPO. HI 4-3311.

BEST in Miami, also manufacturing, low rent, off street parking. 5,000 Sq. Ft. 3580 N.W. 54th St. JE 8-2331, JE 8-7906.

AAA building, 9,200 Sq. Ft., platform height. RR siding. 18 Ft. ceiling. 1360 N. W. 23rd St. Private owner.

8,000 OR 4,000 SQ. FT. loading doors, commercial wiring. 60 N.W. 54th St. HI 3-8088.
'VENETIAN MEDICAL BLDG.'

FOR RENT
THIRD ST. at Miami Ave.—Across from Herald Garage — 1,125 Sq. Ft. ground floor — garage door loading. Only $65 per month. JE 1-5868.

OPEN DAILY 12 TO 3 P.M.
5775 N. W. 35th Ct. 9,000 Sq. Ft.
3650 N. W. 50th St. 9,000 Sq. Ft.
OTHERS 2,500 SQ. FT. UP
Harry R. Sherman
TU 8-0289 Eves. TU 7-1387
100% Industrial Specialist

LET RENT BUY
YOUR new factory or warehouse. We have all sizes and locations or will build to suit to lease, sell, or combination of both, on best of terms. Call Jim Lewis.
BRETTHAUER CO. REALTORS
5860 N.E. 2nd Ave. PL 1-6532

3,000 SQ. FT. STORE close in on Trail. $185 per month.
5,000 SQ. FT. TRUCK level, fire proof building on FEC. $333 per month.
15,000 SQ. FT. 18 FT. CEILING, truck level railroad, sprinklered, air conditioned offices, plus 6,000 Sq. Ft. dry basement. $750 per month.
23,000 SQ. FT. ON Automobile Row. Formerly used by dealer Has Biscayne Blvd. advertising space.
40,000 SQ. FT. CLOSE in the Produce Area. Sprinklered — on SAL. Plenty of offices here. Sale or lease and priced right.
62,000 SQ. FT. ON 125,000 Sq. Ft. of land. Truck level, sprinklered and railroad siding.
For Information
Call
OSCAR E. DOOLY
ASSOCIATES, INC.
616 Ingraham Bldg. FR. 3-6271

AAA building, 3,700 Sq. Ft. City sewer, 18 Ft. ceiling, 14 Ft. overhead door, $225 per month. 220 N. W. 27th St. Contact owner NE 4-6551.

WAREHOUSE industrial. County Zone, overhead door, 3 phase electric, high ceiling, no columns N. W. section. JE 1-1725.

144 N.E. 21ST ST.
OFF BISCAYNE BLVD.
NEAR ALL CAUSEWAYS
ONE story CBS warehouse—manufacturing—5,660 Sq. Ft. plus balcony space. Built-in offices 24 Ft. setback for parking. High ceiling. Drive-in doors for trucks. 3 phase wiring. Just vacated by food processor. Low rent to sound tenant.
FENTON & MUSKAT, REALTORS
529—41st St. JE 8-0631

BRAND new, 4,100 Sq. Ft. AAA fire proof, any manufacturing or warehouse. Immediate occupancy. Direct from builders. Bloom Bros. 1325 E. 10th Ave. Hialeah TU 7-1579.

LOW rentals: 1,800 to 3,000, 3,000 to 6,000, 7,000 to 80,000 Sq. Ft. LOUIS JANOS Broker TU 8-9845

32— FOR RENT—STORES

DOWNTOWN
FT. LAUDERDALE
STORES — OFFICES
35.00 MO. AND UP
THE
MAXWELL ARCADE
400 S. Andrews Avenue
See Robt. Hubbert, Office 10
THE KEYES CO.
REALTORS
234 BISCAYNE BLVD., MIAMI
Prop. Mgmt. Dept. FR 1-3592
Full Commission To Brokers

34— FOR RENT—WAREHOUSES

ONLY $100 2,000' N.W. factory area, also 2,500' UN 5-2028.

MODERN warehouse located in heart of city near Farmer's Wholesale Market; R. R.; platform; high ceilings; toilets; parking. Priced right!
CALL: DAN PIVER
J. A. Cantor Assoc.
Realtor Ph. FR 4-9081
1451 N. Bayshore Dr., Miami
'VENETIAN MEDICAL BLDG.'

34-A— FOR RENT—FACTORIES

FACTORY warehouse. 300 N. W. 73rd St. NE 3-2540.

M. BEACH 1925 Bay Rd. Storage manufacturing shops. UN 6-0101

LARGE Loft about 5,500 Sq. Ft. suitable Dress Manufacturer 2610 N. Miami Ave. FR 3-7707.

FACTORY—Warehouse 7,200 Sq. Ft AAA 1 — Wired, sacrifice $250 month 24th St. area FR 1-6664.

3311 N.W. 29TH ST
North of N.W. North River Dr. 20,000 SQ. FT. new (AAA) industrial building, automatic sprinkler system, air condition, truck height floor, can be rented as two 10,000 Sq. Ft. buildings, ample parking railroad siding, very convenient location. Priced reasonable.
FRED PAREIRA
8201 Bisc. Blvd. Realtor PL 9-2486

35— APTS., HOTELS TO LEASE

SUMMER lease. 86 room hotel on the ocean. May 1st to Nov. 1st. $5,500. Beach Park Hotel, 600 Ocean Dr., M.B.

37—FOR RENT—BUSINESS PROP.

FOR RENT — HOUSE — NEXT BLOCK TO RED BIRD SHOPPING CENTRE — ZONED BUSINESS C1 ON 87½ FT. BIRD ROAD FRONTAGE. MO 6-9714.

B-3 ZONED
2113 N.W. 17TH AVE.
4,500 SQ. FT. $275 month. Ideal for manufacturing — has front office and showroom.
H. A. SIMON REALTOR NE 4-2211

$165 MONTH
CLOSE in location on N. W. 17th Ave. Over 2,000' with 15' ceilings and high garage door, in new AAA building, suitable for wholesale or light manufacturing. Mr. Franklin, HI 4-4636.

SO. MIA. location, building 5 neighborhood stores. Sunset and 62nd Ave. Ideal for grocery, beauty or barber shop. Details MO 7-0125.

INTERESTED in leasing 3,750 Sq. Ft., including building and fenced yard? Phone Mr. Stavros at HI 3-4013.

4,500 SQUARE FEET
2113 N.W. 17TH AVE.
B-3 $275 MONTH
H. A. SIMON, REALTOR NE 4-2211

INDUSTRIAL, 40x90. AAA construction, clean span, two 12' high doors. 4647 E. 10th Lane, Hialeah. $185 month. NE 4-6447.

B3 ZONING
5600 N.W. 2ND AVE.
3800 SQ. FT. in deluxe building plus parking lot. Good for wholesale, light manufacturing, or medical clinic Drive by and call
DADE INVESTMENTS Realtors
5169 N.E. 2nd Ave. PL 4-7591

WILL divide 7200 N. W. 2nd Ave. Ideal Retail Furniture, Auto Dealer, Super Market PL 7-3721 Nights JE 1-6174 263 N.W. 71st St. Ideal distributor modern offices.

38— FOR RENT—MISCELLANEOUS

NEW air conditioned hall seats 250 available Wed. Fri. German American Center NE 4-6373.

GARAGE. 1019 N.W. 2nd St. $5 month. FR 4-6870.

GARAGE for storage 1836 S. W. 9th St. FR 8-2025.

GARAGE for storage. $10. 2113 S.W. 14th Ter. HI 8-4039

★ WANTED TO RENT

39— WANT TO RENT—APTS.

EFFICIENCY year $40. Downtown Man Box 8-79 Herald.

40— WANT TO RENT—HOUSES

WANTED Houses and Duplexes, TENANTS WAITING. Miami Shores, and North Miami areas, PARRISH, REALTOR PL 4-8696

WANTED
HOUSES AND APTS. CLIENTS WAITING. SOUTHWEST REALTY CO.
Call Rushton at CA 1-3576

★ EMPLOYMENT

51— HELP WANTED—FEMALE

EARN $2.40 hour, home, teaching piano. $3.90 out. FR 3-0837.

Registered Nurses
ALSO LPN'S
Urgently Needed. Private Duty
Call Immediately JE 4-4966
Miami Beach Nursing Service
605 Lincoln Road Miami Beach

BEAUTY operators, year 'round. Busiest shop. Female or male. 1637 Wash. at Lincoln. M.B

32— FOR RENT—STORES

REDECORATED
DOWNTOWN OFFICES
Air conditioned, asphalt tile floors, Fluorescent fixtures, Venetian blinds, elevator and cleaning service. For the budget-minded executive.
Metropolitan Office Bldg.
213 N.E. 2nd AVENUE
THE KEYES CO.
Realtors FR 1-3592
Brokers Cooperation Invited

PRIME LOCATIONS
142 N. MIAMI AVE.
144 N. MIAMI AVE.
Each 10' x 90' Air Conditioned
Opposite Richards
Dept. Store
818 Biscayne Blvd.
20' x 80'
Air Conditioned
805 N.E. 2nd AVE.
21' x 40'
Hotel, cigar and sundry stand—with street entrance.
ALLAPATTAH SECTION
3380 N.W. 17th AVE.
20' x 60'
3464 N.W. 17th AVE.
20' x 80' used for 7 years as Finance Company office
Both are corner stores
Both have off street parking
Owner JE 1-0331
or your own broker

51— HELP WANTED—FEMALE

JUNIOR'S RESTAURANT
DAY AND NIGHT WAITRESSES, MUST BE EXPERIENCED 6 DAY WEEK YEAR ROUND WORK SEE MR. MACK BETWEEN 10-11 A.M. AND 2-3 P.M. 2947 COLLINS AVE., M.B.

BARMAID, cocktail waitress cigarette girl. Apply 201 N.E. 2nd Ave. Between 8-9 P.M.

TOP OFFICE POSITIONS, OUR FEE WEEK'S PAY OR TERMS. Best Personnel. 130 N.E. 2nd Ave.

STENOGRAPHER constant need well qualified office women. Call Miss Hagemann FR 4-4134 Hampton Placement 702 Langford Bldg.

BANK PROOF
MACHINE
OPERATORS
EXPERIENCED men or women full or part-time, day or night. FR 1-0350.

A Good Job For You
RECEPTIONIST, stenographers, secretaries, bookkeepers, houseworkers. Come see us, no money in advance. You get paid, we get paid. Coral Gables Employment Agency, 386 Minorca Ave. HI 4-7316.

DANCE HOSTESSES, INEXPERIENCED, OVER 18, CAN EARN $75 WEEK, AFTER 8 P.M. BLUEBIRD, 2718 N.W. 36TH ST.

Credit Investigators
Report Typist, 1040 Seybold

LEGAL secretary, experienced Age to 30, IBM, 5 days FR 9-4725

BAKERY sales girls. Dagwood's Retail Shop, 170th and Collins Ave.

CASHIER hostess, good pay, experience Dagwood's Restaurant, 17004 Collins Ave.

GIRLS over 21. After 9 P.M. Club Paree, 1125 N. W. 36th St.

DRUGS, LONG EXPERIENCE IN DRUGS AND COSMETICS. KARLIN DRUG STORE, 900 71ST ST. M.B.

CASHIERS. Super market checker cashier experience. For Miami and Miami Beach openings. Apply Consumers Super Market. 2201 N.W. 62nd St.

SECRETARY
NATIONAL concern needs experienced secretary-bookkeeper to local district manager. 5 day week, 8:30 to 5. Must be dependable and conscientious and have pleasant telephone voice. Write giving particulars and references to Box K-62 Herald.

BARMAID, phone PL 8-5701 between 1 P.M. and 7 P.M.

SECRETARY with executive ability for builder. Experienced in FHA and VA financing preferred, but willing to train responsible person, Little River area. Salary Open. Box J-55, Herald.

32— FOR RENT—STORES

STORES FOR RENT
in The Heart of M.B.
500-1100 Sq. Ft. Zoned For
INDUSTRIAL & LIGHT MFG.
Wholesale—Retail—Display
BEACH MARINE BUILDING
1852-1920 Purdy Ave.
Call Mr. Hopwood JE 8-7621

THE KEYES CO.
STORE RENTALS
Prop. Mgmt. Dept. FR 1-3392

NORTHWEST
1590 N.W. 36th St. — 19'x75' Air Conditioned. Retail service.
1229 W. Flagler St. — 14'8"x50'. Excellent location. "Newly decorated."
404 N.W. 27th Ave. — 16'x50'. — Parking.
1670 N.W. 27th Ave. — 15'x45'.— B-3. Also rear warehouse 15'x30' "can combine."
66 and 68 N.W. 3rd St. — 25'x25' B-2, Office air conditioned.
2360 W. Flagler St. — 17'x60'. Plus 17'x30' Rear.
2309 W. Flagler St. — 17'x50'. B-1. $100.00.
13733-35 N.W. 7th Ave. and 13745-49. 30'x55' and 45'x55'. Can Divide — Zoned N.M. 2-8.
3671 N.W. 50th St. — Approx. 66'x110' and parking. Zoned M-1 — Hialeah $450.00.

SOUTHWEST
2217 S.W. 8th St. — 26'x109'. B-1. Terms. Arrangements.
2610 S.W. 8th St. — 10.9'x50'. B-3. $75.00. Also 2614. $125.00. 25'x50' Plus.
603 S. Miami Ave. — 2nd Fl. B-3.
608 S.W. 2nd Ave. — Irr. — Has Front Apron for Parking. B-3.
3104 Coral Way. 15'x35'.

CORAL GABLES
52 Miracle Mile — 15'x80' — available now.
2632 Ponce de Leon Blvd. — 15'x60' corner.
227 Alcazar — 15'x50' $85.00. $200.

SOUTH MIAMI
5811 Sunset Drive — 14'x80'. Strikingly Renovated Building. Heart of shopping district.

NORTHEAST
12399 W. Dixie Highway — Corner 818 sq. ft. Also office spaces.
5849 N.E. 2nd Ave. — B-3, 12'x50', $75. Good parking.
304 N.E. 79th St. — 25'x12'x-Rear parking. Also 15'x50'.
Chamber of Commerce Bldg. N.E. 3rd Ave. at Second Street. Ground floor locations with modern store fronts. Adjacent to hotels. Biscayne Boulevard. Airline Offices. Air-conditioned.
332 N.E. 2nd Ave. — 14'x40'. Zoned B-2.
3801-07 N.E. 2nd Ave. — B-3. 57'x80'. $350.00.
9717 N.E. 2nd Ave. — B-1. 30'x80'. $375.00 Plus.

SOUTHEAST
38 S.E. 8th St. — 17.9'x80'. — $175.00 Plus. Rear Parking — B-3.
127 S.E. 1st Ave. — 12'x40'. Adjacent to Bus stop.

MIAMI BEACH
1261 Dade Blvd. at the Crossroads. Dade and Alton.
1425A Washington Avenue—10'x36'. Excellent service for retail location.
Brokers Cooperation Invited

Stores & Offices
Are Now
Available for
LEASE
at the New
South Miami Heights
SHOPPING CENTER

Located in the heart of this new planned community of 5000 homes, this will be the only shopping center built in this development.

Over 1000 homes are presently occupied and additional construction is continuously under way.

Call Martin Woolin, exclusive broker at CEdar 5-2525 for additional information.

Huge, Spectacular, Short Or Simple, Every Ad Has A Better Chance In The Herald.

Mrs. Glenn Fowles Commented, "This Herald Ad Certainly Brought Satisfaction By Renting My Room."

PRIVATE bath and entrance, 7803 N.W. 8th Ave.

51— HELP WANTED—FEMALE

TELEPHONE solicitors, including 1 bilingual, good pay, work home. P.O. Box 64-517.

HAIRDRESSER, salary, commission. Steady, fast shop. Beauty Fair, 7440 Collins Ave., M.B.

COUNTER girls, to work for one of Miami's finest cafeterias. Free meals and uniforms, paid vacations and many other benefits. Apply in person, 2-5 P.M., M & M Cafeteria, 163rd St. Shopping Center.

BARMAID, LIQUOR, DAYS.
2303 S. W. 32ND AVE.

OPERATORS experienced, panties. Merrow overlock and Union special elastic machine. FR 1-3144.

ARTHUR MAISEL RESTAURANT
SUNNY ISLE SHOPPING PLAZA
18288 COLLINS MIAMI BEACH
EXPERIENCED waitresses, steady employment, year round work. See Mr. Frank daily between 2 and 4.

COLORED mature woman, cook and baby sit, live in, 5½ days, work Sun. HI 8-7823.

LPN's wanted for institutional work, starting pay $225 month. Apply in person, 789 N.W. 13th Ave.

WAITRESSES EXPERIENCED TABLES OR COUNTER SAHARA MOTEL 18335 COLLINS.

BEAUTICIAN, full time. Varga Hair Stylist, 57 Harbor Dr. Key Biscayne, EM 1-2628.

SALESLADY for dress shop. Must have years of experience. Excellent salary. Apply Patsy Shop, 834 Lincoln Rd.

BEAUTICIAN, steady, salary and commission. All around operator. Must be good hair cutting. Write Madeline Townson Beauty Salon Box 423 Islamorada, Florida Keys.

DRESS manufacturer needs young lady to try on dresses. Must be perfect size 12, 5'5" — 5'7". Office work helpful but not necessary. Permanent full time. Marc-El Fashions, 2400 N.W. 5th Ave. FR 1-1688.

ARTHUR MAISEL RESTAURANT
SUNNY ISLE SHOPPING PLAZA
18288 COLLINS MIAMI BEACH
EXPERIENCED hostesses see Mr. Dave daily between 12 and 2.

EXPERIENCED phone solicitors. $1 an hour. Apply 8:30 to 9:30 A.M. room 223, 213 N.E. 2nd Ave.

COLORED maid — plain cook, live in, $45. UN 6-5690.

CASHIER TYPIST
EXCELLENT opportunity for someone with small loan company experience. Air conditioned office. Various company benefits. 18 to 25. This is a permanent position. See Mr. Echelmeier.
GENERAL FINANCE LOAN CO.
21 N.W. 36th St., Miami, Fla.

BARMAID, beer and wine, experienced, nights. FR 9-9111. 243 W. Flagler.

HAIRDRESSER, all around, good salary, commission. Apply in person. 1655 Meridian Ave., M.B.

CAFETERIA

COUNTER girls, over 18 years for Cafeteria line. Apply Flamingo Cafeteria, Flamingo Plaza Shopping Center, Hialeah.

CASHIER and Hostess, day shift. Apply 2-4 P.M. Cock Robin Restaurant, 7300 Collins Ave.

COUNTER girl, experienced, $18 week, good tips. Coliseum Coffee Shop, 1500 Douglas Rd.

ATTRACTIVE girls, for steady work. Barmaids and cocktail waitress. Vogue Room, 1917 Hollywood Blvd., Hollywood, Fla.

EXPERIENCED waitress, tray service, American Plan hotel. Call Harbor Island Spa, 7900-79th St. Causeway.

RARE opportunity for good dancer-teacher equipped dance studio. CE 5-3929 'till 2 P.M.

WAITRESSES experienced. Good pay, good tips. All year round. Pickled Herring Charlies Restaurant, 825 E 8th Ave., Hia.

BEAUTICIAN all around top guarantee, Mia., M.B., TU 7-4211.

COLORED insurance salesladies, salary and commission. Car necessary. JE 8-2313.

TRANSCRIBER for Court reporter. Experienced. Box K-86 Herald.

PART time permanent steno-typist. IBM 1—5 P.M. daily $32.50 up. Legal experience preferred. FR 4-1728.

Cashier Typist

AGE 18-30. Permanent position. General office duties including typing, work with figures, and meeting the public. Good starting salary. 5 day week. Air conditioned office. Employee benefits. See Mr. Sullivan, Room 413, Olympia Bldg.

SECRETARY, for piano school age 20 to 30. 5 day week. N.W. 2ND AVE. near 36th St. FR 3-0837.

WOMAN with car, light COD delivery work. Apply in person, 249 E. Flagler St. 3rd Floor.

HAIRDRESSER steady year round position. Guaranteed salary and commission. Raymond's Beauty Salon 4020 Red Rd.

EXPERIENCED dining room waitresses. Apply in person. See Tony Saxony Hotel, 3201 Collins, M.B.

WORKMAN'S COMPENSATION CLAIMS, experienced preferred, rapid typist, 5 day week, employee benefits Iowa Home Mutual Casualty Co. HI 3-7481 M. K. Reed.

LAUNDRY HELP

EXPERIENCED flat work ironer, feeders and folders. Apply Miami Diaper Service Bldg. 4200 Aurora St., C. Gables. See Henry Brunner

SEWING machine operators, marine canvas and boat cushions, experienced only FR 9-7801. 555 N.W. 5th St.

MANICURIST, experienced. M. Josef. 502 Biltmore Way, Coral Gables.

BEAUTICIAN, experienced. Kimberly Beauty Salon. WI 7-5635.

BOOKKEEPER

EXPERIENCED posting all books, knowledge of typing, many employee benefits. 5 day week. 1860 N.E. 146th St.

SECRETARY. Heavy experience. Accurate typist. 5300 N. W. 37th Ave.

DRESS OPERATOR — experienced on better dresses. Mr. Emile, Inc 310 N.W. 26th St. FR 3-3770.

RECEPTIONIST
STENOGRAPHER
ATTRACTIVE UNDER 30.
STARTING SALARY $250
MONTH APPLY ROOM 100
529 W. FLAGLER ST.

EXPERIENCED hairdresser, guarantee, Elizabeth's, UN 6-1284.

EXPERIENCED cashier, 609 Washington Ave., M.B.

WAITRESSES. Night work. Salary. Good tips. 8000 Bisc. Blvd.

Salesladies 18 to 40
410 Lincoln Road

LEGAL stenographer wanted for office in Nassau, must be experienced in deeds and corporation work. Excellent salary, references required. Arthur Davis 1001 Ainsley Bldg. FR 3-2113.

WAITRESS, experienced, neat, 5 days, day work, transportation required. Parrot Jungle Coffee Shop MO 1-9143.

BOOKKEEPER. Heavy experience-invoicing, customers remittances credit and correspondence. 5300 N.W. 37th Ave.

OPERATORS, single needle, blind stitch and buttonhole. Addie Rose, 43 N.W. 21st St.

MIDDLEAGE housekeeper for 2. Home and $15 week. FR 3-0305.

STENOGRAPHER, typing and shorthand. Must be accurate 5 day 40 hour week. Air-conditioned office. Apply in person. Medical Supply Co. 735 N.W. 12th Ave.

2 WAITRESSES full time or part time. The Cove. 260 Crandon Blvd., Key Biscayne.

TELEPHONE solicitors work in own home selling ads. Commission. PL 7-9946.

CASTING girl dancers over 21 for spectacular show. PL 7-9946.

R.N. WANTED for institutional work. Apply in person. 789 N.W. 13th Ave.

WOMEN (4) PART TIME
PHONE work 3 to 4 hours day or Eve. from your home or our Hollywood office. Select your own hours. No experience necessary. Age no barrier. High commission and guarantee if qualified. Call Hywd. WA 2-8204.

WATERFRONT DIRECTOR
GIRL'S summer camp. Must be Red Cross examiner. Phone CA 1-1863. Morgan Levy, 1531 S.W. [illegible] Ct.

STENOGRAPHER typist, experienced, own transportation. [illegible]-0719 Eves. or Sun.

EXPERIENCED soda dispensers, [illegible] week plus tips. California [illegible] Apply Lincoln Drug Co. [illegible] Lincoln Rd.

SALESLADIES

THOROUGHLY experienced only on ladies ready to wear. Apply between 3 and 5 P.M. Babs Dress Shop, Fontainebleau Hotel. Lower Lobby.

MASSEUSE, Florida license experienced. Eden Roc Solarium.

EXPERIENCED waitresses, full or part time. Normandie Restaurant 349 Ocean Dr. M.B. apply before 11 A.M.

SALESWOMAN, part time, beachwear and sportswear. Experienced. Apply after 12. Lillian's, Carillon Hotel.

EXPERIENCED BAKERY

SALESGIRLS. Good salary — 2 meals. See Mr. Wachtel, Pumpernick's Restaurant, 6700 Collins Ave., M.B.

WAITRESS wanted, 7 A.M. to 4 P.M., no Sun. Kwicky Drive In. 14615 W. Dixie Hwy. WI 5-9115.

ATTRACTIVE lady to model-sell beach hats in Lincoln Rd. chain store. Good talker. PL 7-2252.

WAITRESS, daytime, 2 days 10 A.M. to 5 P.M. 4 days 10 A.M. to 2 P.M. Pizza City, 700 N. W. 27th Ave.

SALESLADY, experienced, for children's speciality shop in 163rd St. shopping center, 40 hour, 5 day week, apply in person. Young Fashions, 1353 N.E. 163rd St. N.M.B.

WEAVER on sweaters, 500 N. W. 24th St., FR 3-7205.

WOMAN, short order cook, nights 3 to 12, 203 N.W. 36th St. PL 9-9277, Mrs. Peterson.

EXPERIENCED waitresses wanted. Holiday Restaurant, 1931 Collins Ave.

Counter Waitresses

PERMANENT, meals, uniforms, company benefits. St. Clair Cafeteria Bisc. Blvd. at 127th St.

BURDINE'S

Apply 7100 N.W. 32nd Ave.

SECRETARY
REGULAR position, 40 hour week.

SPANISH girl, live in care of house and 5 year child. Own room, TV, Sundays and ½ day free. CA 1-0189.

BEAUTICIAN with following, exclusive Coral Gables Salon. 392 Miracle Mile, HI 6-7398.

COLORED maid, no cooking, 4 days 10 to 7 P.M. $20 and fare. S. Mia. MO 5-2373.

A PERMANENT position available for one familiar with grocery business in Food Brokers Office. Do not apply unless you are able, willing and desirous of assuming a position of responsibility and permanent. Apply only by letter to Quesenberry & Catlin, P.O. Box 35-735, Miami.

ASSISTANT bookkeeper typist salary between $50 to $60 to start phone for appointment Mr. Cherch WI 7-6531.

MOTHERS helper. Young live in, good home. Call UN 5-9427 after 6 P.M.

EXECUTIVE SECRETARY
RESPONSIBLE position, age to 30. Located Dupont Plaza Center. 5 days, 37½ hours, pay commensurate with ability. Complete fringe benefits. FR 7-2761.

COLORED nursemaid, live in only. 1 child, light duties. Off every Sat., every other Sun. after lunch, near downtown, salary $20 week. FR 1-7917.

SHOWGIRLS, cocktail waitresses. No experience necessary. 1551 79th St. Causeway.

MANICURIST with license, and junior operator with license. Di Lido Hotel, M.B.

BEAUTICIAN, $50 guarantee plus. Must speak some Spanish. Paid vacation. Smart Set, 2263 N.W. 7th St. Apply in person.

1 FOOD cashier and 1 bar cashier to work every Saturday night, and every Sunday night. Apply Jamaica Inn, 320 Crandon Blvd., Key Biscayne, 4 to 6 P.M. See Mr. Schlafly.

CASHIER evenings, experienced local references. Benson Drugs, 1444 Collins, JE 1-6427.

ARTIST

WHO can originate designs for compacts, Etc. and also do decorating for production. FR 1-7808. 300 S.W. 17th Ave.

TELEPHONE solicitors. Work at home. Top commission. Bonus plan. Permanent. Established company. FR 1-1050, 8:30-10:30 A.M.

WAITRESSES, day and night shifts, apply Algiers Coffee Shop 2555 Collins Ave.

COLORED girl for general house work, should know how to cook, sleep in, own room and bath. $40 week, health card and references. PL 1-7706.

BARMAID, reliable, experienced, 5 days a week. 7441 Collins Ave., M.B.

BAR maid, experienced beer and wine, good pay, good tips, must be steady. Bingo Bar 7309 Collins Ave. M.B.

WAITRESSES needed, good opportunity and working conditions. Local residents. 13886 W. Dixie

CONSTRUCTION SECRETARY
BOOKKEEPING, typing, shorthand payroll, taxes. Must be experienced and fully capable. Salary open, start immediately. Apply in person at Bell Development Corp. office 18400 N.W. 23rd Ave.

SINGLE woman, white, Miami resident, over 35, for general cleaning, small factory and 2 guest houses, N.E. locations. Pays $54 for 40 hour week, hours 4 P.M. to 12:30. Write phone number, age and full details. Box K-107 Herald.

BARMAID, experienced, reliable, sober, daywork. Apply before 2 P.M., 800-5th St. M.B.

WAITRESS, experienced dining room and counter, good hours. Apply Silver Dollar Restaurant, 6500 S.W. 8th St.

MANICURIST, expert. Sea View Hotel, 9909 Collins.

SANDWICH girl, experienced, must operate U.S. slicing machine. 6 days. $65. Metro Sandwich Shop, 152 N. E. 1st Ave.

HOUSEKEEPER, Spanish speaking or English. PL 1-5250.

MANICURIST, attractive, experienced, for Diplomat Hotel Barber Shop.

FITTER and alteration hand, experienced better dresses for our Fontainebleau and Diplomat Salons. Apply Main office, 1019 Kane Concourse (96th St., M.B.)

HOUSEWORK. Colored, live in, 5 days. Own room and bath. No heavy cleaning. UN 6-8246.

WAITRESS, experienced, fast, dependable. 25 to 45. Under new management. 2600 N. Miami Ave.

IDEAL work for housewife, set your own hours, top commissions. White Cross Party Plan. UN 6-4968, MO 5-6105.

EXPERIENCED counter girls wanted for Ft. Laud., Hywd., W. Hywd., Pompano, Boca Raton, Delray, Boynton Beach, Lake Worth and N. Mia. stores. Apply City Laundry, 2160 N.W. 1st Ct. Mia. between 7 and 9 A.M. or by mail giving complete qualifications.

RETIRED, pensioned or widow woman wanted to live in and care for small baby while mother works PL 7-5057

EXPERIENCED stenographer, starting salary $60 week. 5 day week. Must be able to use electric typewriter and modern dictating equipment, air conditioned office. Apply 1442 N.W. 22nd St.

WHITE housekeeper, live in, must love children. 2 evenings, 1 afternoon off, pool, own room, board, plus $110 a month to start. CE 5-0957.

WAITRESSES, food and liquor experience, neat, own transportation, year round. Apply after 4 P.M. Jamaica Inn 320 Crandon Blvd., Key Biscayne.

SALESLADY, better dresses, day and evening shifts, evening 5:30 P.M. to midnight, for Florence Lustig Dress Salon, Fontainebleau and Diplomat Hotels. Apply Main office, 1019 Kane Concourse (96th St., M.B.)

BARMAID for cocktail lounge in ocean front motel. WI 5-3551.

HOUSEKEEPER for working parents, live in. Mon. thru Fri. $30. MO 6-3043.

HOTEL maids, experienced, white, year round. Apply executive housekeeper. The Castaways, 16375 Collins Ave. M.B.

BAR MAID

EXPERIENCED with local references, steady job. 5 days weekly, hours 5 P.M. to 1 A.M. salary $1.25 per hour. Apply Box K-[illegible] Herald.

GIRL or woman 25-45 light cooking, grill and counter, share tips 7:30—3:30 P.M. 1224 N.W. 29th St.

TYPIST receptionist PBX, Spanish speaking preferred, N.W. section NE 5-9076.

WOMAN, for light housework for room, board and small salary. Call after 6 P.M. PL 4-7408.

MOTHER'S helper. White. 5 day week 9-4:30 $15 plus car fare. PL 9-2960.

SALESGIRLS for medium to better ladies ready to wear, must have specialty store experience. Day and evening positions available. Good salary and advancement possible for aggressive person. Nelson's, Biscayne Shopping Plaza. Commission.

TELEPHONE girls, 3, part or full time, hourly guarantee plus commission upon qualification. Apply 96 N.E. 79th St. 1 flight up room 4. See Mr. Johnson.

WAITRESSES. Apply after 4 P.M. No phone calls. Steak House, 1217 71st St. M.B.

GENERAL housekeeper, light cooking. Own room and bath, live in. UN 6-3400.

1 BEAUTICIAN, 1 Manicurist, 207-20th St. M.B.

BARMAID, must be experienced, references, attractive. Salary and tops in tips. Apply only after 8 P.M. Clique Bar, 1252 Coral Way.

HOSTESSES needed. See Mr. Mack between 10 and 11 A.M., 2 to 3 P.M. Juniors Restaurant, 2947 Collins Ave., M.B.

EXPERIENCED waitress. Lincoln Lane Restaurant next to Burdines M.B. See Pat Jr. before 11 A.M. or after 2 P.M.

EXPERIENCED operators on blouses, skirts, dresses. Blind-stitch, button and button hole. Cindy Lu of Miami, 314 N.W. 24th St.

MASSEUSE, licensed. Apply Fontainebleau Hotel Health Club in person. No telephone calls accepted.

DRUG STORE SALESGIRLS EXPERIENCE NECESSARY IN DRUGS AND COSMETICS. CALL MR. ANAPOE. DRUG CENTER 9520 BIRD RD. CA 1-3331.

HOUSEKEEPER — cook, white, age 30 to 40, live in 5½ days, pleasant family with two little girls, daily swimming in summer. Salary $35 week, must have experience. JE 1-7930.

Dental Assistant

EXPERIENCED, capable, diligent. 5½ days. Top salary. Interviews Sun. 2-4 P.M. Room 209 Miracle Bldg. C. Gables.

DENTAL TECHNICIAN
EXPERIENCED in gold work. Reply at once stating type and how much experience in lab work. Write P.O. Box 1246, So. Mia.

FOAM RUBBER

FABRICATOR, 1 year local experience. Will consider suitable upholstering background, excellent opportunity. FR 4-0814.

MIDDLE - aged woman. Housework cook. Live in. 2 people JE 4-2762.

INSURANCE CASUALTY UNDERWRITER

EXPERIENCED IN ALL PHASES. TOP SALARY. MINIMUM 5 YEARS SO. FLORIDA EXPERIENCE ESSENTIAL.

Tobin & Rose
420 Lincoln Rd.
JE 1-1256

BEAUTICIAN all 'round operator. Salary and commission. 403 Washington Ave. JE 8-1735.

EXPERIENCED hostesses and waitresses. 216 Lincoln Rd. Darby's Restaurant.

HOUSEKEEPER. White, live in. 2 adults in family, air conditioned home in country, no bus transportation. Permanent position. Call days. TU 8-9636.

MAID, White or Colored, general housekeeping, live in, own room, 1 school age child. $25 week. Sun. and every other Thurs. off. UN 6-4080.

Help!

WORLDS LARGEST BUSINESS SERVICE URGENTLY NEEDS
EXPERIENCED
STENOGRAPHERS — TYPISTS
Part time and temporary
JOBS available. NO FEE
MANPOWER INC.
Apply 127 So. Miami Ave.

TELEPHONE OPERATOR

OPERATE PBX switchboard servicing, incoming and outgoing local and long distance calls. Keep records on number of calls, toll charges and personal call charges. High school graduate, minimum of 3 months previous experience on PBX or telephone company board. Age 18-35. Apply at personnel office, Riddle Airlines Inc. N.W. 36th St., Mia. Fla.

GIRL or woman, white, general housework, no cooking, 3 school age children, live in, N. M. Beach WI 5-3311.

WAITRESSES, Day or night shift Dagwood's 17004 Collins.

CURB Girls, Arties.
6500 Bird Rd.

2 WAITRESSES, Experienced. 1 day shift, 1 night shift. Airport Drug, 4889 N.W. 36th St.

Clerk-Typist

IMMEDIATE opening for young lady interested in permanent employment. Type 40-50 WPM. Excellent employee benefits. Apply 8-12 noon Lindsley Lumber Co., 3837 N.W. 17th Ave.

INSURANCE

CASUALTY insurance stenographer. Shorthand and dictaphone experience required. Excellent opportunity for young lady willing to learn insurance business. FR 4-2678.

WIDOWER needs amiable homemaker as companion to 2 school age children. Age 30 to 45 preferred. EM 1-2688.

ATTRACTIVE girls over 21, cocktail lounge. No experience necessary. Apply Lee, Cheeta's Lounge, Ponce de Leon Hotel.

COLORED maid, 5½ days, sleep in 3 nights $35 week. MO 7-4023 4200 Toledo St. Gables.

TYPIST-CASHIER
CAREER training program for high school graduate age 19 to 30, who can type 40 words per minute. Previous experience helpful. But not necessary. This is an opportunity for young women who like meeting the public and want a permanent position with regular salary increases. Many company benefits including paid vacations, 40 hour week. Apply in person to Family Finance Service 5837 Sunset Dr. So. Miami.

EXPERIENCED woman to answer telephone. Apply American Rug Cleaners 3530 N.W. 36th St.

CHECKERS, markers and shirt operators. Experienced only. Steady year round job. Star Cleaners and Dyers, 2343 N.W. 7th Ave.

CAPABLE and intelligent women to do telephone soliciting from office Near S.W. 87th Ave and 52nd St. 3 hours a day. Car necessary. Salary MO 5-3802.

COLORED cook, experienced. 2600 N. Miami Ave.

WAITRESSES for breakfast. Belmar Hotel, 2613 Collins.

WAITRESS, relief, 2 days, thoroughly experienced. Sea Breeze Motel, 16151 Collins, M.B.

COUNTER girl. Must be experienced. Good salary and tips. Star Drugs, 5201 S.W. 8th St.

WHITE girl, general housework. Live in. Drive car. 1 in family. JE 8-8620.

HOSTESS

EXCELLENT job open for pleasant, personable, nice appearing hostess. Must have experience. Busiest and nicest Italian-American Restaurant in town. Year round job. Apply in person after 3 P.M. Red Diamond Inn, 117 N.W. 42nd Ave. (Le Jeune Rd.)

BEAUTICIAN who manicures, experienced, Beach hotel UN 6-9102 Eves. PL 7-6624.

BARMAID, attractive, experienced for beer bar. The Huddle Bar, 252 Alcazar, Coral Gables.

MANICURIST, experienced, top guarantee for Miami Beach Salon, TU 7-4211

EXPERIENCED Legal stenographer for established law office. Broad & Cassel, JE 1-1109.

BOOKKEEPER, full charge, experienced permanent resident, capable of managing. Construction, accounting. Typing required, good salary to start. Firm located in C. Gables. Reply by letter only, sending resume to Suite 704, Biscayne Building, 19 W. Flagler St. Mia.

NEW AND EXPANDING NATION-WIDE ORGANIZATION SETTING UP OFFICES IN BAY HARBOR ISLANDS NEEDS

Two (2) Executive Secretaries
Two (2) Bookkeeper-Typists
TWO (2) Typist-File Clerks, general office work.

MUST be well-groomed, attractive, ages 21 to 35. Must have good secretarial skills, capacity to deal with people and ability to follow through on own initiative. Exceptional working conditions, top salaries, only top talent need apply. 44 hour week until we are completely staffed. No telephone calls, please. Personal interview only, every evening between 6 and 8 P.M.

FUEL ECON-O-MIZER
OF THE U.S., INC.
Concourse Building, Suite 210
9550 Bay Harbor Terrace
Bay Harbor Islands
Miami Beach 54, Florida

SECRETARY FIRST FEDERAL Savings And Loan

AGE 25-35. Must be well groomed and personable.
SALARY open, commensurate with ability. Excellent opportunity for advancement.
INTERVIEWS by appointment only. Phone FR 3-2553.

OPEN MONDAY EVENINGS BY APPOINTMENT, call PL 1-4551 on any of our Sunday listings. N. Miami Employment.

MORTGAGE loan and collection assistant 5 days, start $70 up.
Quality Personnel 44 N. E. 1st Ave
OUR FEE—1 WEEKS SALARY
30 DAYS TO PAY.

HOUSE mother, young or middle aged. Part time. Early evenings Room, board, salary. JE 4-4333.

ELECTRONIC Assemblers will train with previous factory experience. To $1.25 hour. Employment Bureau of Coral Gables IN Gables Bus Terminal Bldg.

AIRLINE Stewardesses

GLAMOROUS FLYING CAREER

A POSITION combining travel, interest, and excellent pay.

QUALIFICATIONS

1. American citizen.
2. Age 21 through 26.
3. Height 5'2" through 5'6".
4. Weight 105 Lbs. to 125 Lbs.
5. Single, free to travel.
6. Attractive and neat.
7. Good physical condition.

Apply to
Personnel Dept.
9 A.M. to 4 P.M.
National Airlines
N.W. 20th St. just off Le Jeune Rd.
Bus 34

DRY cleaning experience, manage store. N. Miami area. LeBon Cleaners, 955 S.W. 8th St.

OFFICE have 29 openings for young ladies only requirement is typing, most 5 days. $54-$61 Business-Professional Service. 150 S.E. 3rd Ave. Rm. 519.

ADDRESSOGRAPH operator, best equipped modern downtown office. 5 day. $50.
Quality Personnel 44 N. E. 1st Ave.
OUR FEE—1 WEEKS SALARY
30 DAYS TO PAY

EXPERIENCED secretary preferred Call NE 4-0661.

NURSERY teachers, counselors. Beach room, salary. JE 4-4333.

DENTAL Assistant and receptionist. Will train. $50.00. Employment Bureau of Coral Gables IN Gables Bus Terminal Bldg.

BURROUGHS BOOKKEEPER, not a-run-of-the-mill-job, but a CAREER OPPORTUNITY a most progressive local firm, well-financed and well-stabilized requests and above-average bookkeeper who is seeking a POSITION not JUST A JOB start $300 with excellent raises. N. Miami Employment, 523 N. E. 125th St.

BOOKKEEPER — full charge, wanted at once by established advertising agency. 5 day week. Must be able to prepare financial statement and assist with typing. Advertising experience helpful but not essential. Make letter detailed give phone. Gottschaldt & Assoc., 2505 Ponce de Leon, C. Gables.

COLORED WOMEN

AVON Cosmetics has only 5 territories left for Colored representatives. Earn top commission. Call Mrs. Harris FR 1-6408.

VISIT OUR BEAUTIFUL
NEW OFFICES IN THE
PAN AMERICAN BANK BLDG.
150 S. E. 3RD AVE.
ROOM 519
BUSINESS—PROFESSIONAL
SERVICE

PRESSER for better dresses. Apply 61 N.W. 6th St. 2nd floor.

KARDEX inventory, new modern office 5 day, start $50-$55.
Quality Personnel 44 N. E. 1st Ave.
OUR FEE—1 WEEKS SALARY
30 DAYS TO PAY

FLOOR girl, for garment factory, all around 64 N.W. 54th St. PL 4-1310.

SHIRT or wearing apparel, girl, experienced. LeBon Laundry, 955 S.W. 8th St.

RECEPTIONIST general office girl. Answer Multi-phone and some typing. 5 day. $220.00 Employment Bureau of Coral Gables IN Gables Bus Terminal Bldg.

SALESLADIES thoroughly experienced in childrens wear for excellent positions. Sylvia Whyte, 706 Lincoln Rd.

WEST HOLLYWOOD STENO, (or near-abouts) rusty shorthand may do. 35 Hour work week over 5 days with start of $55 N. Miami Employment, 523 N. E. 125th St.

Miami, Miami Beach WOMEN

WANT A BUSINESS OF YOUR OWN? That's just what you'll have when you start selling world famous Avon Cosmetics. 40% commission assures you of a good steady income. Call FR 1-6407.

PBX RECEPTIONIST. Attractive young lady, light typing, greet patients in medical office, to $50. Business-Professional Service, 150 S.E. 3rd Ave., Rm. 519.

CLERK TYPIST, Age to 35. N. W. 7th Ave 5 day, start $55.
Quality Personnel 44 N. E. 1st Ave.
OUR FEE—1 WEEKS SALARY
30 DAYS TO PAY

WAITRESSES wanted. Day or night shift at the Merry-Go-Round Restaurant, 1118 S. Dixie Hwy., MO 7-1478.

HOUSEKEEPER 35—50. Live in, care for 1 child. UN 6-7597.

COUNTER girls, Must be experienced and fast. International Pharmacies Inc. Miami Airport 20th St. Terminal, NE 5-6363.

AUTOMOTIVE bookkeeper. Will take any big 3 experience. To $80.00. Employment Bureau of Coral Gables IN Gables Bus Terminal Bldg.

BEAUTIFUL Coral Way office needs young lady with good office background, no steno. 5 days $57 Business-Professional Service. 150 S.E. 3rd Ave. Rm. 519.

AIRLINE Stenographers

IMMEDIATE OPENINGS
AGE 21-40. 5 days, 40 hour week, airline pass privileges, sick leave. Paid vacations, retirement program. Minimum shorthand 100 WPM, typing 50 WPM. Starting rate $280 per month.

APPLY 9 A.M.-12—2 P.M.-4
NATIONAL AIRLINES
N.W. 20th St. just off Le Jeune Rd.

BOOKKEEPER, brokerage house requests brokerage experience, newcomer will do. 5 days, excellent short, short hours start $3,000 minimum — you tell us — we will negotiate salary. N. Miami Employment, 523 N. E. 125th St.

OFFICE TRAINEE, light typing, receptionist and phones. 5 day, start $50.
Quality Personnel 44 N. E. 1st Ave.
OUR FEE—1 WEEKS SALARY
30 DAYS TO PAY

WOMAN SALESMANAGER
FAMOUS cosmetic company has opening for intelligent, attractive woman to fill responsible position. Between 25-35 years of age. Top salary plus car allowance. Successful experience in field of direct selling essential. Send full resume to Box K-129, Herald.

GIRL Friday — full charge bookkeeper with some shorthand and typing, salary open. Box D-18 Miami Herald.

JR. SECRETARY TRAINEE, will accept good student. 5 day, start $55.
Quality Personnel 44 N. E. 1st Ave.
OUR FEE—1 WEEKS SALARY
30 DAYS TO PAY

CREDIT investigator trainee, alert young lady, good phone personality and light typing, 5 days, $50 Business-Professional Service, 150 S.E. 3rd Ave., Rm. 519.

DEMONSTRATOR — DID YOU KNOW you can get paid commissions daily? Work 4 hours a day 9:30 to 1:30 P.M. 5 days a week. You need no experience, we train you and pay more than you can earn in 8 hours elsewhere. Call TU 5-1181 Ext. 21.

STENO-MAJOR OIL COMPANY, free coffee or cokes twice a day plus one hour for lunch plus five days plus Xmas bonus, plus most CONGENIAL ASSOCIATES, starting salary of $260 N. Miami Employment, 523 N. E. 125th St.

PRACTICAL nurse or medical secretary for doctor's office. Call HI 8-2532 or HI 6-7563.

SECRETARY, mortgage closing Dept. 5 day, 9 to 5 start $70-$80.
Quality Personnel 44 N. E. 1st Ave
OUR FEE—1 WEEKS SALARY
30 DAYS TO PAY

FOOD Waitress experienced with serving Cocktails, good job, Coral Way Lounge 110 N.E. 79th St.

COMPANION for lady, light housekeeping, drive car. Age 35 to 45. References. $300 per month. Box K-151 Herald.

SAVINGS Account interviewer trainees and teller trainees. Downtown, Kendall and Little RIVER 5 days, to $55.00 APPROVED PERSONNEL, 401 Langford Bldg.

STENO-Receptionist for sales manager. Will consider sharp beginner. 5 days. To $65. Hialeah-Springs Employment Bureau, 405 Palm Ave., Hia.

WAITRESS, experienced, day work. HI 4-9214.

GOOD cook maid, under 50 years old. 5½ days, live in, $40 a week. UN 6-3164 or UN 6-7489.

HOTEL WOMEN

OUR
reputation your guarantee

IMMEDIATE OPENINGS
ALL departments local and out of town.
EUNICE DENISON
Hotel personnel specialist
1690 ALTON RD. MIAMI BEACH

NEAT girl, general office work, typing necessary. Age 19—35. PL 1-1901.

HOUSEWIVES — earn extra money as a Luzier cosmetic consultant in or near your neighborhood. High commissions. Part or full time, no car or experience needed, we train you. CE 5-5391 8:30-10 only Mon., Tues.

RECEPTIONIST - TRAINEE, art Dept. of large advertising agency. 5 day, $50.
Quality Personnel 44 N. E. 1st Ave.
OUR FEE—1 WEEKS SALARY
30 DAYS TO PAY

PBX OPERATOR

MUST be experienced. Permanent resident. Call FR 9-5071 for appointment.

BOOKKEEPER, N. Dade area, opportunity to learn construction operation at start of $80 or with construction experience start of $100. N. Miami Employment, 523 N. E. 125th St.

DICTAPHONE Typist, Well groomed and personable for plush executive offices of well known firm, S. W. location, 5 days, to $70.00. APPROVED PERSONNEL, 401 Langford Bldg.

Teller Trainee FIRST FEDERAL Savings And Loan

AGE 21-35. Must have excellent appearance and personality.
GOOD pay while learning. Excellent opportunity for advancement.
INTERVIEWS by appointment only. Phone FR 3-2553.

SECRETARY, clerk - typist. 5 days N.W. area. Pleasant personality wanted for pleasant surroundings. Universal Pools. 3920 N.W. 32nd Ave. NE 5-3415.

ADVERTISING AGENCY, general office trainee, fair typing. 5 day, 9 to 5 $55
Quality Personnel 44 N. E. 1st Ave.
OUR FEE—1 WEEKS SALARY
30 DAYS TO PAY

PERSONNEL TRAINEE, branch office of national firm requests light secretarial skills plus ability to learn to screen applicants. 5 days, start $240, raise in 30 days. N. Miami Employment, 523 N. E. 125th St.

RECEPTIONIST, PBX operator. Busy board. Leading Airline. No typing, 5 days, to $250.00 APPROVED PERSONNEL, 401 Langford Bldg.

SECRETARY, receptionist, beautiful new downtown building, very plush office and nice people. 5 days $275 (girl we placed there last year is getting married) Business-Professional Service, 150 S.E. 3rd Ave., Rm. 519.

TRAINEES (2)

AGES 18 to 30 CLERK: clerical background $190 TYPIST: a girl who takes pride in being accurate. Salary $200.
SNELLING & SNELLING, Personnel Consultants 540 Ingraham Bldg. 25 S.E. 2nd Ave.

ART DEPT. RECEPTIONIST for busy ad agency, 5 day, $50.
Quality Personnel 44 N. E. 1st Ave.
OUR FEE—1 WEEKS SALARY
30 DAYS TO PAY

FIGURE CONSULTANT

HIGHLY remunerative, interesting career is available in Miami and vicinity for an ambitious, gracious, friendly, woman representative with car. Direct sales experience in the home helpful. You must have a nice figure.
IF YOU would like to join the giant of the slenderizing industry and believe you have the sparkling, vibrant personality which sets apart the creative saleswoman, please write and tell us about yourself, giving age, height, weight, background, marital and family status, and a recent snapshot. Address replies to Box K-122 Herald.

PBX OPERATOR-RECEPTIONIST, no typing, 5 days, year-round job, start of $235 plus annual bonus. N. Miami Employment, 523 N. E. 125th St.

GROCERY Store Cashiers and checkers, Need several. Train as undercover agents for leading detective agency, to $55.00. APPROVED PERSONNEL, 401 Langford Bldg.

STENOGRAPHER

LOCAL references, good background. Age to 50. Nice location. Rapid shorthand and accurate typist. Hours 9 to 5 (5 day). Salary: $65. SNELLING & SNELLING, personnel Consultants 540 Ingraham Bldg. 25 S.E. 2nd Ave.

STENO-typist. Personable young woman, 25-40. Must be able to meet the public. For interior decorating establishment. Apply in person Mon. morning Harry Torem Interiors, 2423 LeJeune Rd., C. Gables.

BOOKKEEPER

Full Charge
HIGHLY experienced, N.W. section. Salary $75 UP. SNELLING & SNELLING, Personnel Consultants 540 Ingraham Bldg. 25 S.E. 2nd Ave.

MATURE woman. Small 1 Girl office. Easy position. Prefer North Miami resident or North section with a car. 9 to 5, 5 days. Salary open to experience. APPROVED PERSONNEL, 401 Langford Bldg.

MAIL CLERK trainee, no typing. 5 days, start $45.
Quality Personnel 44 N. E. 1st Ave.
OUR FEE—1 WEEKS SALARY
30 DAYS TO PAY

RESERVATIONS TRAINEE, airport office, 5 day, start $58.
Quality Personnel 44 N. E. 1st Ave.
OUR FEE—1 WEEKS SALARY
30 DAYS TO PAY

YOUNG lady for district office of national company. Shorthand, typing-new office. 5 day, good working conditions. Experience not necessary. Salary $200-225. Phone PL 1-8411 for appointment.

PRIVATE SECRETARY to President of top financial institution, tact and diplomacy of the essence, 5 days, starting salary of $300 with excellent advancement. N. Miami Employment, 523 N. E. 125th St.

EAGER Beaver, sharp girl Friday for small but active Beach Ad agency, expert typist, handy with figures, must have agency experience. Real opportunity. JE 2-1778.

RECEPTIONIST, No typing. Interesting work for girl who loves animals in veterinarians office. Learn a little lab work. APPROVED PERSONNEL, 401 Langford Bldg.

IF YOU qualify as a **MEDICAL TRANSCRIBER** here is your best opportunity to put your ability to good use in a permanent position with excellent chances for advancement.
A 5 DAY week with duties of audiograph operator and typing $52 to START. SNELLING & SNELLING, Personnel Consultants 540 Ingraham Bldg. 25 S.E. 2nd Ave.

TYPIST, age to 48. 5 day office start $50.
Quality Personnel 44 N. E. 1st Ave.
OUR FEE—1 WEEKS SALARY
30 DAYS TO PAY

Advertising SECRETARY

IMMEDIATE OPPORTUNITY to become associated with a rapidly growing nationally recognized Florida corporation as executive secretarial assistant to the advertising director. Require some familiarity with ad-agency, public relations, newspaper of publishing procedures. Tact, diplomacy and good business sense are essential. Office located downtown Miami, hours 9 to 5, 5 days. Salary range $75 to $90 on experience. Quality Personnel, 44 N. E. 1st Ave. Our fee 1 weeks salary.

A-1 EMPLOYMENT

37 N.E. 5TH ST.
NO CASH DEPOSIT REQUIRED
LOWEST FEES
GOOD JOBS AVAILABLE

EXECUTIVE Secretary, Unincumbered girl interested in permanent position in Bahamas. Full transportation and lovely home furnished. $350.00. APPROVED PERSONNEL, 401 Langford Bldg.

EXPERIENCE sales girl, fruit shipping shop. Eden Roc Hotel.

RECEPTIONIST, attractive, 25-30. $65 week. PL 9-5620, 5 to 9 P.M.

STENO-RECEPTIONIST 21 to 40, near accounts Dept., small bank $55-$65.
Quality Personnel 44 N. E. 1st Ave.
OUR FEE—1 WEEKS SALARY
30 DAYS TO PAY

BOOKKEEPER, automotive background or conditional sales know-how, age immaterial, low start of $80 but definite raises to $125 up. N. Miami Employment, 523 N. E. 125th St.

RECEPTIONIST. Light Typing. Interesting positions Medical field. Lovely downtown office. 5 days, to $250.00. APPROVED PERSONNEL, 401 Langford Bldg.

FITTER

CUSTOM MADE
THOROUGHLY experienced only. Top salary, exceptional opportunity. Wilma 901 Lincoln Rd.

Good Typist

GIRL willing to learn rating and writing all types insurance. Must be good at figures. Call, FR 9-7555 Miss Levitt, for appointment.

STENO-INTERVIEWER, personnel background helpful. 5 day, start $65.
Quality Personnel 44 N. E. 1st Ave.
OUR FEE—1 WEEKS SALARY
30 DAYS TO PAY

RECEPTIONIST, secretary, Lincoln Road area, 5 days, $65 Business-Professional Service, 150 S.E. 3rd Ave. Rm. 519.

BURROUGHS Billing machine operator. Will train girl with any machine knowledge. 5 days, $60.00. APPROVED PERSONNEL, 401 Langford Bldg.

Doctors Assistant

KNOWLEDGE of physiotherapy. Some typing helpful, mature. Nice opportunity. Salary to $285. SNELLING & SNELLING, Personnel Consultants 540 Ingraham Bldg. 25 S.E. 2nd Ave.

BANK RECEPTIONIST, light secretarial skills, demure and yet dignified, 35 hour week over 5 days, start $60. N. Miami Employment, 523 N.E. 125th St.

TELEPHONE
EXPERIENCED solicitors, nationally advertised product. High commission rate. MU 1-3539.

COMPTOMETER Operator. Easy position. Straight addition. Lovely office, 5 days, $60.00. APPROVED PERSONNEL, 401 Langford Bldg.

SECRETARY, airline, age to 40, flight privileges, 5 day, start $60.
Quality Personnel 44 N. E. 1st Ave.
OUR FEE—1 WEEKS SALARY
30 DAYS TO PAY

ASSISTANT bookkeeper excellent working conditions. Must be attractive and have good penmanship. Apply Morgan Piano Co., 1752 Bisc. Blvd.

STOCK BROKERAGE RECEPTIONIST, prefer some light shorthand but not a MUST if poise and appearance can handle top clientele, 5 days, excellent hours, start $65. N. Miami Employment, 523 N. E. 125th St.

TYPIST, general office, young lady. Very accurate for high paying office, $250 Business-Professional Service, 150 S. E. 3rd Ave. Rm. 519.

PAYROLL CLERK TRAINEE, the perfect job for an office beginner who types 20 WPM up and who can add 2 and 2. 5 days, start $215 N. Miami Employment, 523 N. E. 125th St.

HOUSEKEEPER. Live in. Light cooking, no laundry. 3 small children. MO 6-8821.

COOK-houseworker for one. Sleep-in. Reference JE 1-5209.

STENO, Assist office manager top investment firm, 5 day, start $65
Quality Personnel 44 N. E. 1st Ave.
OUR FEE—1 WEEKS SALARY
30 DAYS TO PAY

WHITE or colored maid, permanent able to travel to N.Y. Must have recent references. Box J-185 Herald.

ASSISTANT Bookkeepers, 2 Extremely interesting opportunities in Airline and advertising field. Both offer excellent opportunity. 5 days, $60.00. APPROVED PERSONNEL, 401 Langford Bldg.

OPERATOR sewing machine. Experienced single needle and overcast Robert Mfg. Co. 1001 E. 23rd St., Hia.

OPERATORS, experienced ladies sports wear. Good pay. Bee Gee Sports Wear, 49 N.E. 22nd St.

HOUSEKEEPER, colored, general housework, plain cooking, 1 adult, 2 school children 11 and 12 years old, live in. Thurs. Sun. and Holidays off. Local references. Call after 11 A.M. only UN 5-5851.

RECEPTIONIST-PBX, no typing, 5 day 37½ hours. Start $55.
Quality Personnel 44 N. E. 1st Ave.
OUR FEE—1 WEEKS SALARY
30 DAYS TO PAY

BANK Trainees. Need 6. New account interviewers. Tellers, and 1 Safe deposit receptionist. All 5 days, to $55.00. APPROVED PERSONNEL, 401 Langford Bldg.

MIAMI Beach area, young lady accurate typing, 5 days $50. Business-Professional Service, 150 S. E. 3rd Ave. Rm. 519.

OFFICE ASSISTANT, N. W. area, able to type and answer busy phones without getting rattled, upset and??? 5 days, start $60 N. Miami Employment, 523 N. E. 125th St.

ACCOUNTS receivable bookkeeper garment manufacturing, experience essential. Mel Warshaw Inc. 2100 N.W. Miami Ct. FR 9-5614.

RECEPTIONIST, Secretary. Light or rusty shorthand. Tactful personality to screen calls and arrange appointments with salesman for buyers of large firm. 5 days. $60.00. APPROVED PERSONNEL, 401 Langford Bldg.

GENERAL OFFICE, typing plus flair for figures, 5 day, start $65
Quality Personnel 44 N. E. 1st Ave.
OUR FEE—1 WEEKS SALARY
30 DAYS TO PAY

A-1 COLORED maid 9 to 6 P.M. Thurs. and Sun. off. $30 plus carfare per week. References. PL 1-4753.

BOOKKEEPER, Part time N. Miami Beach area. Apply 1625 Dupont Bldg.

TYPIST, statistical, experienced income tax returns, CPA firm, temporary. Box K-125 Herald.

INFORMATION clerk trainee. No typing necessary. Just pleasant personality for front lobby desk of year round ocean front hotel. Start $200.00 with quick raises. APPROVED PERSONNEL, 401 Langford Bldg.

BURROUGHS BOOKKEEPER 35 to 48, any model, good recent experience. $65
Quality Personnel 44 N. E. 1st Ave.
OUR FEE—1 WEEKS SALARY
30 DAYS TO PAY

CHAMBER of Commerce needs experienced Spanish speaking secretary (no shorthand) 5 day week. See Mr. Smythe, 345 N.E. 2nd Ave.

CHILDREN'S wear saleslady, work 1 to 9:30 P.M. Apply mornings. 17144 Collins Ave., M.B.

COMPTOMETER operator to $60. Business - Professional Service. 150 S. E. 3rd Ave., Rm. 519.

MEDICAL TRAINEE, type 35 WPM up, 5 days, opportunity to learn all phases of this most interesting field with start of $200. N. Miami Employment, 523 N. E. 125th St.

RECEPTIONIST, General office girl. No shorthand necessary. Plush Southwest real estate office. 5 days, $60.00. APPROVED PERSONNEL, 401 Langford Bldg.

BANK TELLER TRAINEES (3) receptionist or cashiering background. 5 day, start $55.
Quality Personnel 44 N. E. 1st Ave.
OUR FEE—1 WEEKS SALARY
30 DAYS TO PAY

BANK TELLERS

FOR large downtown bank. Commercial bank experience required, 5 day week, good working conditions, many benefits. FR 1-0350.

IMMEDIATE OPENINGS For TELEPHONE OPERATORS

APPLY EMPLOYMENT OFFICE
36 N.E. 2ND ST.
8:30 A.M.-5 P.M., MON.-FRI.
SOUTHERN BELL
TELEPHONE CO.

HOUSEKEEPER under 45, for busy couple with no children or pets, white or colored, live in or out. PL 1-2217.

YOUNG lady with knowledge of office procedure for real estate firm. Contact Roy Penzell. JE 8-7634.
A.E. & R.F. RAIDLE, INC.
Miami Beach Federal Bldg.
407 Lincoln Rd., Suite 6K.

BABY sitter, light work for room, board. UN 5-5450, FR 1-9523.

JUNIOR-Secretary. Exceptional opportunity for bright beginner. Train toward executive secretarial position. Downtown. 5 days. $250.00. APPROVED PERSONNEL, 401 Langford Bldg.

BI LINGUAL PBX receptionist. Must have front office appearance. No typing. To $65.00 Hialeah-Springs Employment Bureau, 405 Palm Ave Hia.

EXPERIENCED Credit girl, salary open. Hialeah Employment Service. 363 E. 1st Ave. Hia.

COOK and houseworker $180 month, one month vacation, adults white live in give local references, Box S-48 Herald.

SECRETARY to advertising Dept. manager. 5 day, start $85.
Quality Personnel 44 N. E. 1st Ave.
OUR FEE—1 WEEKS SALARY
30 DAYS TO PAY

BI-LINGUAL secretary, 5 days $1.50 an hour. Hialeah Employment Service. 363 E 1st Ave. Hia.

SALESGIRLS
EXPERIENCED COSTUME JEWELRY, HANDBAGS. FULL OR PART TIME. GOOD STARTING SALARY, STEADY. INTERVIEW 11 TO 4 P.M. MGM SHOPS. 312 LINCOLN RD. SEE EVA.

SECRETARIES

Airlines	$70
Shipping	$75
Insurance	$75
Medical (3)	$75
Manufacturing (light)	$60
Bi Lingual	$70
Bank	$65
Chemical	$75
Legal (3)	$75
Advertising	$75
Others	$75

BUSINESS—PROFESSIONAL
SERVICE, 150 S.E. 3RD AVE.
519 PAN AM BANK BLDG.

SINGLE needle operators. Hialeah Employment Service. 363 E. 1st Ave. Hia.

OFFICE girl who likes to work with figures. 5 days. $225.00. Hialeah-Springs Employment Bureau, 405 Palm Ave. Hia.

TEMPORARY OFFICE SERVICE

PAYS HIGHEST RATES
IN TOWN
TEMPORARY & PERMANENT
PERSONNEL
117 N.E. 1st Ave. Suite 617

CASHIER and checker, Hialeah Employment Service. 363 E. 1st Ave. Hia.

TYPIST Trainee, Exceptional opportunity Train in high paying field of mortgage processing. Accuracy more important than speed on typing. 5 days, $55.00 to $60.00. APPROVED PERSONNEL, 401 Langford Bldg.

WOMAN with selling experience to take charge of self service shoe department. Good pay, steady work. Apply shoe department, Franklin Discount, 7800 N.W. 7th Ave. Mon. 9 to 11.

SECRETARY, light shorthand, compose own letters. 5 days, start $65.
Quality Personnel 44 N. E. 1st Ave
OUR FEE—1 WEEKS SALARY
30 DAYS TO PAY

ASSISTANT bookkeeper some typing. 5 days. $220.00 Hialeah-Springs Employment Bureau, 405 Palm Ave. Hia

SALESGIRL experienced in Womens apparel. 11:30 A.M. to 9 P.M. Hialeah Employment Service 363 E. 1st Ave. Hia.

EXPERIENCED legal secretary downtown office. Salary open. Box K-144 Herald.

PERSONNEL Counselor - Employment Agency experience. By appointment only.
Miss Sharpe — FR 1-8535

SALESLADY experienced, dresses, sportswear. Fashion Shop. Sherry Frontenac No calls.

RECEPTIONIST, Medical Secretary No shorthand necessary. Lovely office. 5 days, $275.00. APPROVED PERSONNEL, 401 Langford Bldg.

WAITRESSES for all area, jobs waiting, let us save you time by placing you immediately, our fee $15 Hialeah Employment Service. 363 E 1st Ave. Hia.

MODEL, full or part time. Fashion Shop. Sherry Frontenac.

STAR NATIONAL, INC.

A TEMPORARY OFFICE SERVICE

NO FEE
WE PAY YOU THE
HIGHEST HOURLY RATES

WE NEED AT ONCE

LEGAL STENOS.
I.B.M. EXECUTIVE TYPIST
STATISTICAL TYPIST
CLERK TYPIST
P.B.X. OPERATOR
GENERAL OFFICE WORKERS

CALL MRS. WILLIAMS
150 S.E. 3rd Avenue FR 1-6538

WE have 254 office jobs and 226 hotel jobs open on Miami Beach. Please rescue us all you typists, clerks, cashiers, PBX operators, secretaries, stenographers, elevator operators, checkers and what have you. They are 5—5½ or 6 days, and range from $45—$65 or more.
Our fee 1 week's salary
MIAMI BEACH EMPLOYMENT
1034—5TH ST. M.B.

SECRETARY who is proud of her shorthand speed and accuracy for demanding but pleasant job. Salary to $85. Hialeah-Springs Employment Bureau, 405 Palm Ave.

MAIDS for Hialeah and beach area. Hialeah Employment Service. 363 E. 1st Ave. Hia.

JR. TYPIST for light beginners job. 5 days $175 up. Hialeah-Springs Employment Bureau, 405 Palm Ave. Hia.

STENO-BOOKKEEPER. Age open if detail minded. 5 day, start $60-$70.
Quality Personnel 44 N. E. 1st Ave.
OUR FEE—1 WEEKS SALARY
30 DAYS TO PAY

EXPERIENCED capable, girl for all around office work in upper Florida Keys. Living quarters provided. Salary open. Age limit 35. HI 3-0438 9—5. Mon.—Fri.

WE ARE open Monday night 6:30 to 8:30 for your convenience, our fee 1 weeks salary, payable. No deposit. Hialeah Employment Service. 363 E. 1st Ave. Hia.

FRONT Office cashier. Prefer local experienced but not a must. Lovely year round hotel. $300.00. APPROVED PERSONNEL, 401 Langford Bldg.

FAST typist for invoicing. Experienced only. 2115 N. Miami Ave.

OFFICE detail clerk. Listen to music while working with 2 coffee breaks. 5 days. $225.00 Hialeah-Springs Employment Bureau, 405 Palm Ave. Hia.

BURROUGHS billing machine operator, 5 days. Hialeah Employment Service. 363 E. 1st Ave. Hia.

ARTIST—TYPIST
CONNIE Gordon Art School. 530 Linc. Rd. JE 2-1001

BUSINESS—PROFESSIONAL
SERVICE, 150 S.E. 3RD AVE.
519 PAN AM BANK BLDG.
REQUIRE
NO
DEPOSIT OR REGISTRATION
ALL FEES AS LOW AS
1 WEEK'S SALARY

TELEPHONE order clerks. Need 2. No typing or experience necessary just a pleasant telephone voice. 5 days, $50.00 APPROVED PERSONNEL, 401 Langford Bldg.

SECRETARY, Little River area, 5 day 9 to 4:30. Start $65-$70.
Quality Personnel 44 N. E. 1st Ave.
OUR FEE—1 WEEKS SALARY
30 DAYS TO PAY

NEED woman to care for invalid mother. Room, board, $20 week. Southwest. MO 6-3946.

SALESGIRL wanted part time. Apply Army & Navy Store, 8721 Bird Road.

EXPERIENCED hairdresser, good salary for the right person. PL 9-6730.

WAITRESSES

PALM Beach Biltmore Hotel, Palm Beach. Operating on American Plan. Attractive salary, room and board. Contact Lucas Major, Maitre D', TEmple 2-1781 Palm Bch.

EXPERIENCED waitresses for high class dining place, club atmosphere. References required. Apply in person Derby Inn, 11495 Bisc. Blvd. Near Broad Causeway.

BEST JOB IN THE COUNTY

FOR an energetic, wide awake girl under 35, to take over Girl Friday job for executive, whose office is in his home. This position extra attractive for girl with 1 young child, as all living expenses, room, board and baby sitter included. Must be attractive, able to type, good handwriting, pleasing, aggressive personality, able to travel. A fast thinker, who wants to learn and see new things Not a 9 to 5 job, but a permanent position leading to executive status for the right person. No particular kind of experience needed. If you have the personality, initiative and other qualifications to get ahead, send full details marital status, phone number and snapshot if possible. Write Box J-118 Herald.

FULL Charge bookkeeper short hand and typing. 5 days. $75 to start. Hialeah Employment Service. 363 E. 1st Ave. Hia.

Assorter—Marker FOR LAUNDRY

EXPERIENCED, good wages. Apply 1342 Washington Ave. M.B.

LEGAL STENO TRAINEE new office and beautiful furnishings, girl interested in learning legal work. Will be advanced to private secretary as she learns 5 days. $60 BAY EMPLOYMENT, 502 Langford Bldg.

GIRL for typing, able to use Dictaphone and also take shorthand. 5 days $55 Hialeah Employment Service. 363 E. 1st Ave. Hia.

WAITRESS for top dinner restaurant excellent tips Hialeah-Springs Employment Bureau, 405 Palm Ave. Hia.

Architects Construction Engineers

NOW USING THE
BRAND NEW DIVISION
TEMPORARY & PERMANENT
PERSONNEL
For their part-time and
Permanent office needs
See: Ann Whitman
117 N.E. 1st Ave. Suite 617

WOMAN for general office accurate typist. $50. Hialeah area. Hialeah Employment Service. 363 E. 1st Ave. Hia.

FITTERS

ALSO alteration hands experienced on better dresses. Apply Ann Jeffres, 2219 Collins Ave.

ADVERTISING secretary, trainee, will take young lady with good typing and light shorthand, 5 days $70. Business - Professional Service, 150 S. E. 3rd Ave., Rm. 519.

NURSES aides, white and colored experienced Hialeah Employment Service. 363 E. 1st Ave. Hia.

CONFUSED

ABOUT EMPLOYMENT AGENCIES
?
WHY not go where the GOOD jobs are and the terms are FAIR!
Our fee
1 WEEKS SALARY
30 DAYS TO PAY

Quality
OFFICE PLACEMENT SERVICE
44 N.E. 1ST AVE.
5th floor FR 7-1731

WOW!!!

Work When You Want To, Only As Long As You Want, With Top Pay And No Fee.

ONE TRIP DOES IT ALL!
VISIT our office only once for an interview. All assignments thereafter made by phone, downtown or in your neighborhood. We need:
TYPISTS
STENOGRAPHERS
IBM EXECUTIVE TYPISTS
RECEPTIONIST-STENO
RECEPTIONIST-TYPIST
STATISTICAL TYPISTS
BOOKKEEPING AND POSTING
MACHINE OPERATORS
KELLY GIRL
SERVICE
215 Langford Bldg
121 S.E. 1st St. FR 3-5412

DOCTOR'S Receptionist. No Medical experience needed. Must type. 5 days. $45.00 Hialeah-Springs Employment Bureau, 405 Palm Ave, Hia.

FULL charge bookkeeper, receptionist, to age 35. 40 hours, start $75.
PERSONNEL SERVICE
(½ block No. of Miracle Theater)
2355 SALZEDO ST. C. GABLES

KARDEX GIRL, no typing required, filing experience helpful as well as any airline experience. All benefits. 5 days. $225. BAY EMPLOYMENT, 502 Langford Bldg.

HOUSEKEEPER, sleep in, private room and bath. 3 adults. Good salary to right person. WI 5-3634

DRUG CLERK, EXPERIENCED
N. Miami Drug Store, 701 N.E. 125th St.

EXPERIENCED saleslady, better women's apparel, no nights, JE 4-2440.

BEAUTICIAN, ALL AROUND FULL TIME OPERATOR. BUSY SHOP. INQUIRE MON. 9 TO 5.
MU 8-0431
OPA LOCKA BEAUTY SALON
OPA LOCKA

FEE: 1 Week's Pay

EXECUTIVE secretary to builder. 5 days. $75.

HOTEL Cashier, NCR 3100. 6 days Beach. start $75.

LEGAL, Beach. 5 days. $65.

STENOGRAPHER, high - class Beach hotel. 5½ days. $75.

SPANISH - English Secretary, export-import, start $65.

3 FULL charge bookkeepers, restaurants, meals plus $60.

SECRETARY, use audograph, 5½ days, start $55.

2 FULL charge bookkeeper, manufacturing, 5½ days, $60.

2 COMPTOMETER operators, start $55.

ACCOUNTS, receivable bookkeeper, N.E., 5½ days, $55.

4 TELLER trainees, 21-35. $50 up.

HOSTESSES, Beach, Town, Open.

TEMPORARY & PERMANENT
PERSONNEL
117 N.E. 1st Ave. Suite 617

BEAUTICIAN hair stylist — hair tinter — manicurist. Ruth Regina Beauty Salon, 7437 Collins Ave. M.B.

Employment Division Of
CHARRON-WILLIAMS
COMMERCIAL COLLEGE
Home of Speedwriting Shorthand
FREE PLACEMENT AND REFRESHER TRAINING TO ALL SPEEDWRITING GRADUATES.
Top Secretarial Positions Open
111 So. Miami Ave. FR 3-4693

NURSES

R-N's, LPN's, Aids, for private, per diem, and regular staff duty.

R-N'S

URGENTLY needed for private duty and general staff positions.

LPN'S

Needed for private duty

LPN's for permanent staff duty. 5 day week. $10 per shift plus meals.

SOUTHERN

NURSING & PROFESSIONAL
SERVICE, INC.
68 W Flagler Alice Camus, Pres.

HOUSEWIFES

OVER 40
NO SELLING
WORK with our survey crew 4 hours a day and earn extra money for the things you want and need. Apply 9-12 weekdays 1784 W. Flagler St. Room 6.

WOMAN, general cooking for drug store, $60. Hialeah Employment Service. 363 E. 1st Ave. Hia.

Personnel Service

260 N.E. 79TH ST.

LITTLE RIVER AND N.E. AREA
PERSONNEL Secretary, some detail work, experienced in Personnel department. Accurate typing and shorthand. Open.
SECRETARY, to age 35, securities background preferred. Well groomed. 5 days, $60-$70.
BURROUGHS Bookkeeping machine operator. 5 days. $55-$65.
CLERK-Steno, some figure knowledge. Prefer age 30-45. 5 days. $65 week up.
NORTHWEST AREA
FULL charge bookkeeper construction experience. Age open. Type 5 days $70.
FULL charge bookkeeper, manufacturing background. To age 40 Well groomed. 5 days. $75.
BI-LINGUAL secretary, own transportation, good advancement. $65-$70.
SECRETARY, accurate typist, own transportation. 1 girl office. 5 days. $65.

COLORED woman cook for institution. $50. Hialeah Employment Service. 363 E. 1st Ave. Hia.

SALESLADY, fairly experience in Swim Suits and Sportswear. Excellent opportunity for the right party. No others need apply. Personal interviews only. Swim Fair, 1668 Collins Ave. M.B.

ADVERTISING and public relations secretary. Will go to $100.00 for right gal. Hialeah-Springs Employment Bureau. 405 Palm Ave. Hia.

CAR HOP, over 21. Hialeah Employment Service. 363 E. 1st Ave. Hia.

LEGAL trainee, one of the finest law offices downtown has rare opening for an intelligent young girl. 5 days. $75 Business - Professional Service, 150 S.E. 3rd Ave. Rm. 519.

EXPERIENCED marker and checker for laundry also silk finisher and mangle girl. Hialeah Employment Service. 363 E. 1st Ave. Hia.

BOOKKEEPER no typing. Need lady who can keep full set of books. Beautiful office located in downtown area. 5 days, $85. BAY EMPLOYMENT, 502 Langford Bldg

PATIO cocktail waitress, $24 week plus good tips. Hialeah Employment Service. 363 E. 1st Ave. Hia.

LIGHT steno Spanish, good English, typing, and phone voice, Young, $45 to $65 depending.
PERSONNEL SERVICE
(½ block No. of Miracle Theater)
2355 SALZEDO ST. C. GABLES

JORDAN MARSH

HOUSEWIVES

EARN EXTRA MONEY

SELLING positions available for women interested only in morning hours, evening hours, or "on-call" 2 or 3 days a week, and for special events.

Apply Personnel Office
10-12 1501 Biscayne Blvd. 2-4

PAYROLL clerk, typing, good experience, start $60.
PERSONNEL SERVICE
(½ block No of Miracle Theater)
2355 SALZEDO ST. C. GABLES

COLORED maid, neat, attractive, alert and willing worker for general duties in specialty shop. Personal interviews only. Swim Fair, 1668 Collins Ave. M.B.

SECRETARY light shorthand 5 days, $65, car. Hialeah Employment Service. 363 E. 1st Ave. Hia.

Receptionist-Typist, 21-30
Good working conditions
Apply 9-5—Driveaway Co.
175 N.E. 4th St. FR 4-6539

SALESLADY
SPANISH SPEAKING
EXPERIENCED in women's wearing apparel. Hours 9 to 5:30. Salary plus commission. Apply in person.
PRINCELY SHOP
32 S.E. 1st St.

GIRL for typing and answering phone, must be accurate and have good phone voice. $50. Hialeah Employment Service. 363 E. 1st Ave. Hia.

ACCOUNTS receivable, payroll bookkeeper, calculator, type bills start $55, raise in 1 week (last girl made $75) no age limit, urgent.
PERSONNEL SERVICE
(½ block N. Miracle Theater)
2355 SALZEDO ST. C. GABLES

GENERAL house work part time, 9 to 2 $18 MO 7-6631.

REGISTERED lab technician wanted. Box K-143 Herald.

Advertising Success Comes Easily Once You Decide To Dial FR 9-3711.

Frank Haber Told Us, "This Apt. Rented Without Any Effort On My Part, Thanks To A Herald Ad."

AIR conditioned efficiency, nicely Furn., maid service, reasonable. 2843 Sheridan Ave.

51— HELP WANTED—FEMALE

CLERK, typist, 5 days, $40 to start, will train young girl. Hialeah Employment Service, 363 E. 1st Ave. Hia.

CITY OF MIAMI CIVIL SERVICE COMPETITIVE exam for STENO CLERK: $236 month, 40 hour week. AGE: Over 18. High school or business college training, or equivalent combination of education and experience. Qualifying typing test (40 W.P.M.) at time of application. Apply 3318 Pan American Drive.

GENERAL office, typing, and filing, will start at $40 and raise soon. Hialeah Employment Service 363 E. 1st Ave. Hia.

GENERAL OFFICE WORKER

EXPERIENCE in meeting public - - liberal employee benefits. Permanent position, 5 day week. Apply 9:30 to 4:30.
JACKSON-BYRON'S
45 Miracle Mile, C. Gables.

MAID North Miami Beach area. Live in. Thurs. and Suns. off WI 7-2803.

DRESS saleslady for budget price dresses, $45. Hialeah Employment Service, 363 E. 1st Ave. Hia.

MANICURIST. Shore Club Barber Shop, 1901 Collins Ave. M.B.

SECRETARY must know some Spanish and knowledge of bookkeeping. No shorthand. Experienced only. FR 1-6889.

NCR posting clerk, cashiers.
EUNICE DENISON
Hotel Personnel specialist
1690 ALTON RD., MIAMI BEACH

YOUNG LADY FOR GENERAL OFFICE WORK. PREFER PERSON RESIDING IN HIA AREA. R. H. HAMMOND & CO "DIXIE LILY" 1300 S.E. 10TH CT. HIA.

HOUSEKEEPER for 3 weeks white or colored. Live in. References HI 3-4103.

MOTHERS helper. No cooking. 5 days 9 to 5. $15 and carfare. Stay in 1 or 2 nights. $1.50 a night. Phone HI 4-5537.

EXPERIENCED young lady publicity and convention work, year 'round position. Replies confidential. Box K-161 Herald.

SALESWOMAN - publisher children's books looking for hard working saleswoman with car who does intensive calling on toy stores, book stores, drug stores, gift shops, Dept. stores. Woman accustomed to full time, day by day, calling and selling Fla territory. Commission basis. Typewritten letter preferred. Detail lines carried, experienced, traveling itinerary. Box MH 1873, 125 W. 41st St., N.Y. 36.

WOMEN (8) PART TIME

PHONE work 3 to 4 hours day or evening, select your own hours, no experience necessary, age no barrier, guarantee up to $2 hour if qualified. Call FR 7-3964.

HOUSEWIVES interested in supplementing family income. Canvassing experience helpful but not necessary. 4 to 6 hours a day, 5 days a week. $1.25 to $1.50 an hour. See Mr. Simons, 12737 Biscayne Blvd. or Mr. Rhodes 1036 S.W. 1st St. between 9 and 12 noon.

EXPERIENCED housekeeper, white or colored, live in, 2 children. MO 5-6536.

SALES person with good selling experience. Steady position. Lincoln Rd. jewelry shop. Please don't apply without best of references. Interviews 1—3 P.M. only 513 Lincoln Rd.

CLERKS
TYPISTS
OFFICE WORKERS

ONE of Florida's largest land developers now headquartering in Miami offers above average opportunity to competent office help — 5 day week, but preference given to those who will work a stagger-schedule. Openings also for part-time weekenders. See Mr. Rosen, Monday A.M. at Cape Coral Administration Office, 5120 Biscayne Blvd.

TELLER TRAINEES

CORAL WAY AND KENDALL BRANCH OFFICES
First Federal Savings & Loan
AGE 21-35, excellent appearance and personality. Phone FR 3-2553

LUNCH WAGON DRIVERS
$100 PER WEEK
And Commission

EXPERIENCED, who are now employed. Must have an established route. For appointment Phone FR 3-6218. Mr. Libby

BURROUGHS OR NCR. Experience on either machine will obtain one of areas better positions. Large new office and all fringe benefits. Any knowledge of bookkeeping helpful. 5 days. $65 BAY EMPLOYMENT, 502 Langford Bldg.

SECRETARY, attractive young lady to act as right hand of busy 35 year old executive, good opportunity. 5 days, $75. Business-Professional Service, 150 S.E. 3rd Ave. Rm. 519.

OFFICE GIRL

MUST be young, bright and alert, pleasant telephone personality, enjoy people. Experience unnecessary.
HENRY SPRINTZ STORES
2201 N.W. 1st Ave.

COLORED

SALES Manager for Party Plan operation. Must be capable of hiring and training Sales force. Unusual opportunity. Car necessary. For personal interview Call NE 3-8530.

PBX-RECEPTIONIST. Handle small board in plush office. Must be able to meet public. Light typing for statements and very light correspondence, 5 days, $55. BAY EMPLOYMENT, 502 Langford Bldg.

STOCK records and general office clerk. Beautiful office. 5 days. $240. Hialeah-Springs Employment Bureau, 405 Palm Ave. Hia.

SPANISH-English secretary. Able to translate. Good Job! FR 1-3592 Ext. 316.

WAITRESSES wanted. Shelborne Hotel, 1801 Collins, M.B.

HOUSEKEEPER, white, neat, 25 to 35, care for girl age 5 and motherless home. Write P.O. Box 1502, Norfolk, Va.

SALESLADY

ONLY one with local experience in better ladies specialty shop, good salary and commission, steady employment. Lewis Fashions, 6987 Collins Ave., 71st., M.B.

CLERK TYPIST. Typing and general office work. Lovely office and located on bus route. Excellent benefits and bonuses. 5 days, $50 BAY EMPLOYMENT, 502 Langford Bldg.

CHECKER. Grocery experience 3951 N.W. 7th St.

REAL ESTATE

SECRETARY for congenial office. One who is capable of relieving sales manager of office details. Real estate license very helpful, but not essential.
PLEASE CALL MR. SACKS
WI 5-5447
MADISON CORP
REALTORS

LAUNDRY help — pressers, operators, markers and checkers. De Luxe Laundry, 341 N.W. 36th St.

SALESGIRL, ladies ready to wear experience, new store, opportunity. 7916 N.E. 2nd Ave.

GIRL FRIDAY, experienced in general office work. Some shorthand and good typing. Any knowledge of figures helpful. Prefer more mature for this employer. 5 days, $55 BAY EMPLOYMENT 502 Langford Bldg.

AIRLINE HOSTESSES for TWA

FLY U.S. ROUTES FIRST...
INTERNATIONALLY LATER
Minimum age 20. For additional details:
APPLY TWA
TICKET OFFICE
COLUMBUS HOTEL
36 Biscayne Blvd.
Thursday, March 5
9 A.M. to 4 P.M.
NO PHONE CALLS!

51— HELP WANTED—FEMALE

WAITRESSES

DAY shift. Steady year 'round job Wolfies, Lincoln and Collins M.B.

HOSTESS

DAY or night shift. Year 'round job. Wolfies, Lincoln and Collins M.B.

BURDINES

MIAMI STORE
9:30—4:30 4th floor, West Bldg
BOOKKEEPING MACHINE OPERATOR
NCR 3200

LEGAL SECRETARY

OR
REAL ESTATE EXPERIENCE

HEAVY shorthand, typing, phone. Second girl president's office. Smart appearance. Mature. Good I.Q. Marital status, age, secondary factor. Old, large company down town. Beautiful career position. Starting salary $300.
APPLY MONDAY
HOWARD A. LONG
PSYCHOMETRIC LABORATORIES
904 HUNTINGTON BLVD.
168 S.E. 1ST ST.
½ fee paid

HOUSEWIVES

EARN $30 to $50 weekly commission without disturbing your family routine. Interesting work, no experience necessary. No canvassing. No deliveries. Car helpful. Call NE 3-8538.

CREDIT INVESTIGATOR learn credit work and type reports. Any knowledge of figures, helpful. All benefits, lots of public contact. 5 days, $225. BAY EMPLOYMENT, 502 Langford Bldg.

PAT VALLEE

OUR POLICY

EMPLOYER PAYS ONE HALF FEE

YOUR COST ALWAYS UNDER ONE WEEK'S SALARY

ONE Girl office. Bookkeeper, light shorthand. Reception duties. 5 days, $75 weekly.
JR. SECRETARY, light shorthand use Dictaphone, assist purchasing agent, 5 day $60.
BOOKKEEPER, Typist, some Construction helpful $75.
SECRETARY, Keys resort, nice quarters available, $275.
SECRETARY, age 23-30, fine position, beautiful new office, 5 days, free lunches, $65
SECRETARY, diversified duties, near Surfside, 5 day $65.
LEGAL Secretary, 5 days $325
PAT VALLEE PLACEMENT
215 LANGFORD BLDG
121 S.E. 1st St. FR 1-1428

PBX-Receptionist. Downtown area. No Typing. 5 days, $200. Employment Bureau of Coral Gables IN Gables Bus Terminal Bldg.

HOUSEKEEPER neat for Bachelor Apt. live-in. HI 4-5061.

Saleslady, furniture experience.
All Foam Rubber
1036 S.W. 8th St.

WOMAN capable of tutoring children, teacher's certificate not necessary. Apply 9808 N.W. 7th Ave., 1365 Coral Way, 762 N.W. 183rd St. or 1240 Normandy Dr.

WAITRESSES, thoroughly experienced only need apply. After 4 P.M. daily for dinner hour. Excellent year round employment. Good working conditions. Top salary and gratuities. See Mr. Beck Maitre 'D Pub Restaurant, 3500 Coral Way.

WAITRESSES EXPERIENCED

MUST be able to work all hours. Apply 11 A.M. Jerrys Restaurant, 3401 N.W. LeJeune Rd.

SECRETARY 25 to 35. 5½ day week, starting salary $69. Apply 68 N.W. 7th St.

MAIDS, Matrons, Supervisors, experienced, white, for resort hotel Montauk, L.I., N.Y. Room and meals. Write executive House Keeper, Mrs. Virginia D. Mattson, 13 Darby Court Apt. Darby, Pa.

WAITRESS, experienced in Italian food. Frank Capra's Restaurant, 2741 W. Flagler St.

PART-time bookkeeper. Miami Footwear Corp., 3455 N.W. 30th Ave. NE 4-3325

SCHOOL cafeteria part time general worker, knowledge of plain baking. PL 7-0148.

EXPERIENCED salesladies. Must have swim wear experience. High salary for one having right qualifications. Apply in person. 7411 Collins.

WAITRESS experienced, good working conditions, no Sundays. Benjie's, 1624 Pennsylvania Ave. M.B.

EXPERIENCED secretary for permanent position. Apply D. R. Mead & Co. 1000 Lincoln Rd., Miami Beach.

RECEPTIONIST, attractive, 22 to 30, general office, fast typist, Hialeah area, state experience and references. Box K-166 Herald.

HELP with house and children. Live in private room. $75 month. Child welcome, salary $10 week. MO 7-7181.

FULL charge bookkeeper with some securities experience 5 days. To $90.00 Employment Bureau of Coral Gables IN Gables Bus Terminal Bldg.

HOUSEWORK, colored, 5 days. Must drive, 2 adults, small home, $35 week. UN 6-8307.

YOUNG lady, white care for invalid lady. $25 week. 527 N.W. 58th St., PL 4-5971.

COSMETICIAN, with drug store experience. Apply Sheldon Spector, 1837 Bay Rd., M.B. JE 2-1191.

SECRETARY executive of large firm needs private stenographer. Plush office and beautiful surroundings. Will work closely with top brass of other firms. Must be able to assume responsibility. 5 days, $65 up BAY EMPLOYMENT, 502 Langford Bldg.

EXPERIENCED counter-grille girl. Salary—tips. 1401 Bisc. Blvd.

COLORED maid, 5½ days, must have car, references, $35. WI 7-5316.

OIL girl $25 weekly and tips. Apply in person. No phone calls. National Hotel Solarium, 1667 Collins.

WAITRESSES 11 A.M. to 5 P.M. Capt. Nicks 15950 W. Dixie Hwy.

CURB GIRLS experienced. Scotty's Drive-Inn, 16301 Collins Ave., Miami Beach. Apply 8-11 and 2-5.

PRACTICAL nurse wanted. Must drive. One person. Private room and bath. Light cooking. $75 week. UN 6-0137.

BEAUTICIAN stylist, full or part time. Year 'round, 5 day week. Irwin's at PL 7-7977 or PL 1-7530.

MAID, 3 days week, sleep in. Mon. Wed. and Sat. $22 week. MO 7-0023.

LIVE in maid, good cleaner and ironer, must like children, references, $35. UN 5-2070.

LOCAL mature sitters with cars. Must be free for day and evening. 3516 S.W. 26th St.

GENERAL houseworker, live in, experienced, references, 1 child, plain cooking, no ironing. UN 5-2035.

LAB Technician for very active Physician $300. Employment Bureau of Coral Gables IN Gables Bus Terminal Bldg.

SINGLE girl who can dance little bit to help manage dance studio on Beach. JE 1-3077.

GIRLS. To talk on telephone, salary plus commission. See Mr Sears from 10 to 2. 555 N.E. 125th St.

TYPIST-CASHIER

OPENING for high type cashier with typing ability and some shorthand with a neighborhood finance office, age 20 to 35. Good starting salary, 40 hour week, automatic salary increases and many other benefits for the proper girl. Apply in person to Mr. Johnston, Mgr. 217 N.E. 79th St., City Loan Co., Miami.

"TRY MIAMI'S FINEST FIRST"

Receptionist, attractive	$275
Receptionist, brokerage	$300
Girls, no experience	$200
Machine bookkeeper	$4,000
Social service, degree	High
Comptometer operator to	$250
Factory workers, train	$51
Police Trainee, young	Good
Private eye assistants	$260
Secretary to president	$5,200
Steno-bookkeeper	$4,300
Legal steno downtown	$4,500
Girl Friday	High
Secretary, executive	$4,400
Trainee, some college	$250
High school graduate	$217

MANY OTHER OPENINGS
PERSONNEL EMPLOYMENT
2ND FLOOR 111 N.E. 2ND AVE
206 CONGRESS BUILDING

HAIRDRESSER — stylist — good neighborhood shop. Excellent guarantee. Playgirl, 9562 Bay Harbor Ter., UN 5-5534.

51— HELP WANTED—FEMALE

DRUG clerk and cosmetician, experienced only, good pay. TO 8-0093.

FULL time sales woman. 1410 N.E. 163rd St.

EXPERIENCED waitress Italian food, cocktails. Good pay and tips apply in person Gerardo's Restaurant 163rd St., Biscayne Blvd., N. Mia. Beach.

YOUNG lady, complete with brain, for small radio hi fi store. 62 Miracle Mile.

COOK, knowledge of Italian food mostly preparing. Start $55 week 5 P.M. — 1 A.M. L & M Employment Agency, 12619 W. Dixie Hwy. N. Miami. PL 1-0751.

GIRLS, experienced, to set nailheads and rhinestones. Scherer & Sons, Inc. 2037 N.W. 1st Pl.

EXPERIENCED waitress. De Jon's Restaurant, 9495 N.W. 27th Ave.

EXPERIENCED saleslady. Bags, gifts. Empress Hotel Gift Shop, 43rd and Collins.

TELLER Trainee with a gracious manner. 5 days, $220. Employment Bureau of Coral Gables IN Gables Bus Terminal Bldg.

EXPERIENCED

HOTEL WOMEN

Local Hotels, all 6 days
NCR CASHIERS
SECRETARIES
COFFEE SHOP HOSTESS 5 til 2 A.M.
PBX 11 TIL 7 P.M.
CHECKERS
MAIDS white
WAITRESSES local and out of town
SUMMER RESORTS
ALL room and board some transportation
SECRETARIES
RESERVATION SECRETARY
BOOKKEEPERS
NCR CASHIERS
FRONT OFFICE CASHIERS
PBX
ASSISTANT HOUSEKEEPER
LINEN ROOM
BAR CASHIERS
CHECKERS
INCOME AUDITOR
NCR 3000
PAYMASTER
MAIDS white
WAITRESSES
WE offer you these and many others in the better Hotels
EVELYN NIXON
HOTEL PLACEMENT SERVICE
4TH FLOOR
139 N.E. 1st St. FR 4-2694

NURSEMAID for 2 school age children and 10 month baby. Live in. Permanent. $45 week. Call UN 6-7015.

GENERAL office clerk. Answer phone and help out where needed. $195.00 Employment Bureau of Coral Gables IN Gables Bus Terminal Bldg.

HOUSEKEEPER — LIVE IN
LAUNDRY and cooking for 2 adults. Must like pets and children. Private room and bath. Call after 9 A.M. JE 8-4259 or JE 1-9867

COOK, housekeeper, live in 2 nights week around $35. MO 1-0572.

COLORED

Doctor's receptionist, type, $40
STORE MAID HOTEL MAIDS
COLORED girl from 9 A.M. to 6 P.M. 5 days, no cooking, must know how to drive. $35.
DOMESTIC COOKS
NATIONAL EMPLOYMENT
107 N.E. 1ST AVENUE

DOMESTIC: Cook-housekeeper (men or women) for 2 ladies $45-$50. Same for couples, Etc. (White or colored live in). Good cook, serve for 2 in Apt. $40. Driving housekeeper for 2 in Apt. $50. Nursemaids, couples. Etc. Mary Lee Employment, 216 N.E. 2nd Ave. Fee ½ week no deposit. Call Mon.

PART TIME STEADY MORNINGS
M.B. resident, office worker, good typist, filing. Better Business Bureau. JE 8-3356.

HOUSEKEEPER, colored, live-in or 3 nights. Child care. UN 6-7521.

APGAR AGENCIES

THREE CONVENIENT OFFICES
207 Langford Bldg.
DOWNTOWN, FR 9-2706
220 Miracle Mile
CORAL GABLES, HI 6-1643
666 N.E. 125th St.
NORTH MIAMI, PL 7-0628
Identical listings all offices via our private wire teletype

EXECUTIVE

SECRETARY, lots of poise and common sense needed to handle this Reception office job, start $75 week and the sky is the limit on this one!

BOOKKEEPER

TRIAL balance, prefer construction or allied experience exceptional future for capable gal. 5 days, 35 hours, $70 weekly.

BOOKKEEPER, N.W. office, own car necessary, front office detail for well established small manufacturer, payroll, some overtime, start $75-$80 weekly.

LEGAL Secretary, experience any state, no residence requirements, start $75-$85 week.

RECEPTIONIST, Secretary and assistant to general manager new car agency. Will train for interesting, diversified work. $65 plus raises, bonus plan.

DICTAPHONE Operator, large busy office where time passes quickly, shorthand not necessary on this 5 day job. Start $250.

RECEPTIONIST, Photo Studio offers unusual opportunity. Heavy public contact, light shorthand, nice phone voice. About $250.

JR. SECRETARY, young girl for Sales Dept. National firm handle phones, messages for men in the field, light shorthand and medium typing ability OK. 5 days, $235.

COLLEGE Grad. Chemistry Degree, prefer some experience in Ceramics, exceptional opportunity, salary start $500-$600.

CASHIER, loan experience extremely helpful, typing not important for qualified girl who likes to meet the public. $260.

BOOKKEEPER, Employer says, "Send me a good bookkeeper and good typist and I will pay her $275 to start and automatically raise her to $300 in 90 days."

MEDICAL Secretary, shorthand not necessary, use Dictaphone, challenging position. Research, no dull routine. About $250.

TYPIST, must have experience dealing with public and have ability to handle them well. Really, unusual 5 day job. $212.

RECEPTIONIST, bank will train Jr. secretary, extremely pleasant surroundings, start $60 week with free lunches. Future!

DISCOUNT Clerk, use 10 key adding machine, type 60 WPM, we can start a good gal at $300 per month on this job.

TRAINEES, no office experience necessary if you are a well dressed, poised young lady. About $50 week to start.

BILINGUAL Secretary for famous Beach Hotel, heavy public contact promoting tourist traffic to South America. Learn to plan tours, Etc. $300-$350.

SPECIAL

FOR GIRLS WITH LIGHT OFFICE EXPERIENCE
LIGHT typing, answer phones, do some filing. 5 days. $190.
LEARN Switchboard, Cashier, swank country club. $195.
JUNIOR Trainee, no experience necessary. $40 week.
SOME knowledge Addressograph will start you at $200.
SORTING CLERK, know abc's like detail, start $190.
SALESGIRLS, variety of positions open, salaries $40-$50 plus commissions.
SECRETARY who is unsure of her shorthand can get $50 week while picking up speed.

OUR TWENTIETH YEAR OF DEPENDABLE SERVICE
NEVER A REGISTRATION FEE
APGAR AGENCIES
Miami, Coral Gables, North Miami

51— HELP WANTED—FEMALE

DRUG store clerk, experienced. N.E. section. PL 1-7217.

COUNTER GIRLS

CAFETERIA experience, reliable. Apply Toby's 99 S.W. 12th Ave.

MEDICAL

RECEPTIONISTS—STENOS, also transcribers urgently needed.
DENTAL ASSISTANTS, all sections
MD'S ASSISTANT — X-RAY, office. Salary high.
SEE OTHER AD
OUR FEE—1 WEEK'S SALARY
MEDICAL PLACEMENT CENTER
168 SOUTHEAST FIRST ST.

LABORATORY Technician White for Hematology work. Registration or equivalent preferred. Salary open, good working conditions. Interesting work. Contact: Dr. C. S. Wright, Division of Hematology, Dept. of Medicine, Medical College of Georgia, Augusta, Georgia.

BURDINES

MIAMI STORE
9:30—4:30, 4th floor W. Bldg.

Stenographer

CREDIT BACKGROUND. PLEASANT MANNER FOR MEETING THE PUBLIC. PERMANENT POSITION.

SPANISH—English speaking seamstress. 1387 N.W. 54th St. PL 7-3671.

WOMEN canvassers — permanent, pleasant, outside work. Guaranteed hourly wage. Interviews 9 to 12 A.M. 2709 S.W. 8th Street or phone HI 4-1511.

ADVERTISING secretary for department head. Age to 40. 5 days. $350. Employment Bureau of Coral Gables IN Gables Bus Terminal Bldg.

FREE

REPLACEMENT, GUARANTEE IF YOUR JOB ISN'T PERMANENT. ONLY AT
BOB DAVIS AGENCY
245 S.E. 1ST ST.—FR 7-1488
220 MIRACLE MILE—HI 5-1465

Fee 1 Week's Salary

BOOKKEEPER TO $325
IT'S true! If you go through trial balance, $325 is yours. Wonderful place to work. NO PRESSURE. Heavy public contact.

CASHIER TO $250
TERRIFIC company. You'll work very closely with young salesmen. We know you'll enjoy every minute. Be good with figures, type lightly and you're in.

FRONT OFFICE GAL
FOR the girl who loves public contact this receptionist spot is it! Sooo much variety TIME WILL FLY, some typing.

JR. PBX RECEPTIONIST $200
YOUNG is the key word here. Company will train PBX if girl is willing and eager to learn. Average typing O.K. Don't miss this!!

TRAVEL GIRL $260
FABULOUS travel firm has a spot for personality girl. Exquisite office, loads of public contact, opportunity for free travel.

GAL FRIDAY, $240
LUXURIOUS fur salon, assist manager. DREAM OF MINKS

SALES GALS—5 DAYS
NO TYPING, NO shorthand, NO books, just 100% meeting new people in lovely store.

MATURE Colored, general housework, 1 child, 5 days. UN 6-0462

SALESLADY with current and thorough experience selling brassieres, girdles and lingerie. Good salary 5 days and 1 evening. The Style Shop, 1724 N.W. 36th St.

SEWING Machine operators, experienced only. Button Machine and single needle. Apply in person. 1710 N.W. 17th Ave.

YOUNG lady, snap photos at pools, no experience, commission. Call Bill Kravitz. JE 1-9397 5:30—8 Eves.

TALL SALESLADY

5'7" OR TALLER. Experienced, attractive, personable. Permanent position. Good opportunity right girl. FR 1-0297.

EXPERIENCED bakery saleslady. No Sun. or night work. $50 week. Jacques 1680 Alton Rd., M.B. No phone calls.

COLORED factory help, seafood plant, year round work. Hours 7 A.M. to 4:30 P.M. 5½ days week. No experience, close to bus line. Apply after 9 A.M. 7501 N.W. 25th Ave.

STAR

EMPLOYMENT SERVICE
150 S.E. 3RD AVENUE ROOM 438
CALL MRS. GAYNOR FR 3-6444

TIP TOP SEC'Y

ENJOY glamor and prestige of top private secretarial position to prominent service firm executive. You'll usher in important associates and clients, pre-screen phone calls, arrange boss' daily schedule, even handle travel details when he goes out of town. Regular hours. Top salary. STAR 150 S.E. 3rd Ave., Room 438 FR 3-6444.

HELP ATTORNEY HIGHEST SALARY

FAMOUS legal magnate needs poised secretary to contact clients, arrange consultations, keep track of courtroom dates in lovely modern downtown office-suite 9—5. 5 days. STAR 150 S.E. 3rd Ave. Room 438. FR 3-6444.

SHOWROOM GIRL FRIDAY

PLUSH surroundings as you greet distinguished clientele and many visitors in ultra modern showroom-office of top business firm. Friendly personality helps as you show them to executive suite, pre-screen phone calls and take messages for busy executive. Regular hours. High salary. STAR 150 S.E. 3rd Ave., Room 438. FR 3-6444.

RANK BEGINNER

NO Experience please, as well-known executive prefers to train bright girl for reception-variety in lovely office-suite of prominent service firm. You'll answer phones, chat with clients in person and on phone, also be receptionist. Typing needed. Regular hours. Very good salary. STAR 150 S.E. 3rd Ave. Room 438. FR 3-6444.

FRONT DESK RECEPTION

SPEND your day greeting and chatting with exclusive clientele of prominent service firm as you sit at lovely front office reception desk, answer pushbutton phone and handle Girl Friday duties. Regular hours, excellent salary. STAR, 150 S.E. 3rd St., Room 438. FR 3-6444.

ALL PUBLIC CONTACT
LIKING for heavy public contact only requirement as you learn to chat with exclusive clientele of foremost service organization, answer simple questions, direct them to executive offices. Regular hours. Good salary. STAR 150 S.E. 3rd Ave., Room 438. FR 3-6444.

IMPORT STUDIO
AS "Girl Everything" in fabulous import showroom office, you'll combine cosmopolitan reception with pleasant office duties, greet many foreign dignitaries, handle overseas phone calls. Regular hours. $280. STAR 150 S.E. 3rd Ave., Room 438 FR 3-6444.

PRIVATE SECRETARY
CHEERFUL young woman will graciously greet important business officials and clients in beautiful executive suite of well-known business firm, pre-screen phone calls, arrange boss' daily appointment schedule, even take care of flight details when he goes out of town. 8:30-5:00. Salary around $300. STAR, 150 S.E. 3rd Ave., Room 438. FR 3-6444.

LIKE FIGURES? $325
MAKE out small payroll and simple set of books in lovely offices of leading service firm. If you like, be groomed for executive position. [illegible] Regular hours STAR 150 S.E. 3rd Ave., Room 438. FR 3-6444.

51— HELP WANTED—FEMALE

BOOKKEEPER experienced, full charge manufacturing detail payroll, typing, taxes, $65 week. 5 days. NE 4-7271.

CURB girl. Pizza Tower 7373 N.W. 7th Ave.

MANICURIST, experienced, guarantee. JaRo. 182 N.E. 168th St.

SEWING machine operators, steady work. Salary with Piece rate light work. Air conditioned clean plant. Music. Overtime. Deals of Miami 2600 Coral Way.

TYPIST Billing Clerk. Must be very accurate. 5 days. Start $220 with fast raises to $240-$250 if good. Employment Bureau of Coral Gables IN Gables Bus Terminal Bldg.

RECEPTIONIST

Need Monday
ATTRACTIVE, AGE TO 35, ABLE TO CONTROL HEAVY TRAFFIC AND PUBLIC CONTACT. 5 DAYS $75 AND UP WEEKLY. DOWNTOWN EMPLOYMENT EXCHANGE 611 CHAMBER OF COMMERCE BLDG., 141 N.E. 3RD AVE.

RECEPTIONIST-Typist prefer girl in 20's. 5 days. $225 up. Employment Bureau of Coral Gables IN Gables Bus Terminal Bldg.

Jobs For Newcomers

Need Monday
PLANTS—FACTORIES
NEED 15 women ages 18 to 45. Start $1.00 to $1.45 an hour and up.
EMPLOYMENT EXCHANGE
611 Chamber of Commerce Bldg.
141 N.E. 3RD AVE.

COLORED experienced housekeeper and cook, live in, own room and bath. $35 week to start. PL 1-1321.

CHECK in clerk for dry cleaners, must be neat and experienced in sewing. Apply between 9 and 12 Sun. only. 541 N.W. 7th St.

COPY WRITERS

Need Monday
NEED 2, WILL ACCEPT LIGHT AGENCY EXPERIENCE, 5 DAYS $75 AND UP WEEKLY. EMPLOYMENT EXCHANGE, 611 CHAMBER OF COMMERCE BLDG., 141 N.E. 3RD AVE.

MAID-housekeeper, live in, experienced, top salary, local references. Own air-conditioned room and bath, 2 children. PL 1-0646, PL 7-0671.

EXECUTIVE secretary. Someone who can really take over. 5 days. To $95.00 Employment Bureau of Coral Gables IN Gables Bus Terminal Bldg.

EGG-candlers. Must be experienced. Year 'round work. 3601 N.W. 50th St. NE 4-4596.

RECEPTIONISTS

NEED MONDAY
BI-LINGUAL SPANISH, ENGLISH WILL ACCEPT 2 TRAINEES. N.E. SECTION. NO OFFICE DUTIES. 5 DAYS. $45 WEEKLY START PLUS MANY BENEFITS. EMPLOYMENT EXCHANGE 611 CHAMBER OF COMMERCE BLDG. 141 N.E. 3RD AVE.

WANTED middle aged woman to take complete care of 11 month old boy and nursery. Small Palm Beach household, year around residence. Write experience and references. Box K-167 Herald.

MOTHER'S helper live in, nice home, own room, references. $60 month. FR 3-6197.

SALES woman for apparel stores, wholesaler with exclusive franchise on packaging device. Repeat orders. Excellent commission. NE 3-8825, 11:30 — 1 P.M.

TYPIST invoice clerk. Very congenial atmosphere for genteel young lady. 5 days. $55.00 Employment Bureau of Coral Gables IN Gables Bus Terminal Bldg.

PERMANENT position open for cook—5 day 40 hour week, paid holidays, paid vacations, hospitalization. Apply Mr. Cater, Walgreen Co. Bisc. Shopping Plaza, 79th St. and Bisc. Blvd.

EXPERIENCED alteration help for both men and women. Steady job. HI 3-8822.

WAITRESSES, hotel, maids, white or colored, live in or out. Aloha Employment, 152 N.E. 3rd St.

FULL charge bookkeeper for Miami Beach contractor. 5 days, $70 up Employment Bureau of Coral Gables IN Gables Bus Terminal Bldg.

GIRLS, $43 week, no experience necessary. 4 to 12 P.M. Cardinal Neckwear Inc., 530 Lincoln Rd. M.B.

MAID, must be good with children. References. A good home and a good position for the right girl. For interview call MO 7-2792.

TWO settled white women. Permanent, live in. Reliable nursemaid for girls 4 and 12. Experienced cook. Light housework. Other help. Winters Vero Beach, summers near Washington, D.C. Write qualifications, wages, telephone number. Box 1476, Vero Beach, Fla.

INSURANCE Accounting Clerk. Employment Bureau of Coral Gables IN Gables Bus Terminal Bldg.

52— HELP WANTED—MALE

BILL collector wanted. Apply 9808 N.W. 7th Ave. 762 N.W. 183rd St. or 1365 Coral Way.

CAB drivers, downtown area. Apply 3-5 P.M. 299 N.W. 5th St.

No Deposit For Kitchen Help
JOBS UNLIMITED 139 N.E. 1st St.

CAR INSPECTION OFFICERS
CITY OF SOUTH MIAMI is accepting applications for civil service positions as car inspection officers. Age 23-36; high school grad.; good physical condition; Dade County Res. Starting salary $270 month. 40-hour week. Apply to Chief of Police, 6130 Sunset Drive, before 12 noon March 2, 1959.

ESTIMATOR, roofing. Ability to take off and sell all type roofing job. Project experience especially needed. Local resident with local experience only. Write to Box H-141 Herald.

MAN with car for good Watkins, white or colored route. Commission. 1495 N.W. 17th Ave. A.M.

BANK PROOF MACHINE OPERATORS

EXPERIENCED men or women full or part-time, day or night. FR 1-0350.

MOTORCYCLE MECHANIC WITH TOOLS AND EXPERIENCE. 725 W. FLAGLER.

TAXI drivers, top earnings N. Dade only. MU 1-6666.

MEN to sell ice cream. Top commissions. 2120 N.W. 11th Ave.

EXPERIENCED waiter for night club. Apply 3 to 5 P.M. 930 N.W. 2nd Ave.

PHARMACIST REGISTERED. ANY STATE MUST HAVE GOOD EXPERIENCE. KARLIN DRUG STORE, 900 71ST ST., M.B.

DRUGS. MUST BE GOOD COUNTER MAN ALSO STOCK CLERK. KARLIN DRUG STORE, 900 71ST ST., M.B.

BARBER, steady. CE 5-9841. 20121 S. Dixie Hwy.

EXPERIENCED meat manager, excellent opportunity for right man, salary open. Saveway Markets, South Patric Shopping Center, Eau Gallie, Fla. Experienced apply only.

HAIRDRESSER, experienced, guarantee and commission WI 5-9263.

ACCOUNTANT, qualified semi Sr. Apply 10 A.M. 3623 N.W. 36th St.

EXPERIENCED counterman, Kosher style delicatessen, no others need apply. 6186 S.W. 8th St. MO 7-6079.

PHARMACISTS, top salary. Whelan Drug, 239 N.W. 28th St.

PART-TIME service station attendant. Must be experienced. For evenings and week-ends. Apply between 5-6:30 P.M. 800 N. Dixie Hwy. Hywd.

SALES engineer, experienced wood kitchen cabinets. To travel Florida, appointing and training distributors. Drawing account. Del-Mar Cabinet Co. NE 5-0765 for appointment.

PHARMACIST

MUST BE FLA. REGISTERED YOUNG, ENERGETIC. GOOD SALARY. EMPLOYEE BENEFITS. APPLY IN PERSON TO MAIN PERSONNEL OFFICE
STEVENS MARKET NO. 1
6209 N.W. 27TH AVE.

BREAD baker. Kaiser rolls and rye bread. Paramount Bakery, 445 Washington Ave., M.B.

MACHINERY maintenance man wanted. Excellent position, attractive salary. NE 4-6962.

MACHINERY maintenance man wanted. Prefer older man on part time basis. Attractive salary. NE 5-0858.

52— HELP WANTED—MALE

USHERS over 18. Apply Carib Theatre, M.B. after 2 P.M.

EXPERIENCED Bear Frame operator. No phone calls. Apply Tommy & Jacks Garage 375 N.W. 22nd St.

PAINT STORE MANAGER
EXPERIENCED for factory owned retail store, not national manufacturer. Fine, solid opportunity. Give complete personal information. All replies confidential. Box K-89 Herald.

COLLECTOR salesman, installment experience. $60 weekly salary. Plus 10% collection commission. Apply in person only to Mr. Chester, Leonard's Store 741 N.W. 2nd Ave.

EXPERIENCED mechanics, automatic transmission and tune up men. Call after 7 P.M. CA 1-7128.

MIDDLEAGED single man semi-retired, knowledge of cooking, live-in. Reference and sobriety. Small hotel. State salary. Box K-93 Herald.

NEON sign sketch man and heavy erection mechanics. Good pay. Dade Neon Sign. An Outdoor Advertising Co. N.W. 7th Ave. and 167th St. at the Cloverleaf.

EXPERIENCED sandwich man, apply Topp's Sandwich Shop, 243 E. Flagler.

BARBER — New Jersey licensed Lake resort. Write: D. M. Wentzell Box 481 Andover, N.J.

EXTERMINATOR route man must be fully experienced. Salary $350 plus liberal commission. We furnish everything. Regular work. Call evenings, Del Johnston, HI 3-2483.

EXPERIENCE retail seafood counterman, no phone calls. Apply East Coast Fisheries, 360 W. Flagler St.

EXPERIENCED Heliarc welder. Wrought aluminum furniture. Call NA 1-0561

BARBER, Saturdays only. 97 N.W. 54th St.

BURDINE'S

Apply 7100 N.W. 32nd Ave.
FUR REPAIR EXPERT
Experienced only

"LAWYER. Recent law school graduate who has passed Florida Bar or is eligible to take same. Will consider older lawyer. Salary $5,000 a year to start. Favorable working conditions. Employee benefits. Chance for advancement. Must be Florida resident for 2 years. Apply in own handwriting only, giving complete resume of education and experience. Avery W. Gilkerson, Clerk of the Circuit Court, P.O. Box 209, Clearwater, Florida."

JACKSONVILLE Journal needs experienced Composing Room personnel, machinist-operators, make-up men and printers. In reply send complete resume of experience to Ralph Corsette, Mechanical Superintendent, Jacksonville Journal, Jacksonville, Florida.

POLISHER and buffer for aluminum products. Bennett Supply 3532 N.W. 54th St. NE 4-6313.

MECHANIC, imported car experience. Own tools. Apply in person 525 N.W. Le Jeune Rd.

EXPERIENCED man for colored package store. Must have local references. $85 to start. Alternating shifts, 7 A.M. to 4 P.M. and 4 P.M. to 1 A.M. Red Top, 102 N.W. 8th St.

CASUALTY claims adjustor outside for local insurance company branch office. Write experience, age and qualifications in own handwriting P.O. Box 4594, M.B. 41, Fla.

TIRE changer and garage helper, must have previous experience with tires and also have chauffeur's license. Apply personnel department 4112 Aurora C. Gables

ENGRAVER on plastics. Full or part time. JE 8-1030.

EXPERIENCED

FRY cook and grill man, responsible person, steady, year 'round job. Jimmy's Hurricane Restaurant corner of Bird and S.W. 37th Ave.

BREAKFAST cook. North Beach area. Call Mr. Gorden WI 7-3421

WANTED young man to learn business with future commensurate to ability. Not afraid of work. Salary. FR 3-5127.

PAINTERS

CAPEHART Housing project, Clinton-Sherman A.F.B. Burns Flat, Oklahoma, 6 months work. See M. R. Ridings.

TRUCK driver, local. Rainbow Poultry Co. Inc. 1370 N.W. 22nd St.

1ST CLASS Ford mechanic, must have Fordomatic experience none others need apply. 3801 N.W. 27th Ave.

EXPERIENCED power bending roll operator. Box K-138 Herald.

EXPERIENCED desk and transcript clerk. References. Room and board. MArathon 5-513.

TAILOR for alterations. Fine men's ready to wear shop. Good pay. 241 Worth Ave. TE 2-0735 Palm Beach.

MASTER Barbers, full or part time steady job, busy shop. 10 N. Federal Ft. Laud. JA 4-9580.

FURNITURE salesman, inside only steady, top salary, must be experienced. Tugg Furniture Co. 169 N.W. 5th St.

HEAD working chef to start now in preparation for opening of new unit in Miami. Steady, year-round work for the right qualified man. Local references must be available. See Mr. Arthur at Juniors Restaurant between 10:30 and 12 noon, 2947 Collins Ave.

EXPERIENCED glass cutter. PL 8-2564.

PARKING lot attendant white, 18 to 26. 5 P.M. to midnight. University student preferred. Apply 126 S.E. 2nd Ave.

SIGN painters. All around experience. Steady. Mr. Kaufman HI 3-1187 3428 W. Flagler St.

FURNITURE cabinetmakers. Experienced. Good pay. Steady. Custombuilt Furniture Factories, 100 N.E. 40th St.

ROUTE salesman for Lauderdale Route. Must live in Lauderdale. Personal interview only. Continental Coffee Co., Mia. 29 N.E. 11th St.

EXPERIENCED COOK FOR SEA FOOD HOUSE IN CONNECTICUT. Season May 1st to Oct. 1st. Write or call 9 A.M. to 12 noon. MO 7-0565 Mr. E. C. Jones, 4072 Park Ave. C. Grove.

BUSHELMAN

MUST be experienced tailor and fitter on better clothing. Do not apply unless you have those qualifications. Good salary. Robbins, Inc. JA 2-5092 Ft. Lauderdale.

BUS boys and waiters wanted, breakfast and lunch. Blue Horizon Hotel, 89th St. and Collins.

ASSISTANT MANAGER
LADYS shoe store, experienced, all year round. Good references essential. Salary plus. Apply Pix Shoes 135 E. Flagler St. Miami.

ASPHALT lute men. 13055 S.W. 87th Ave. CE 5-6051.

BARBER $70 guarantee. 1154 W. 68th St. Hia.

BOTTLED gas service man. A-1 experienced only. Area resident. Apply 13090 N.W. 7th Ave.

BARTENDER, experienced, near age 35, steady position. Call PL 1-5623 between 12 and 4 P.M.

HOME portrait man. Experienced 5x7 only need apply. HI 4-4118.

The Grand-Way Discount Center Has Opening For Reg. Pharmacist

48 HOUR WORK WEEK
FULL EMPLOYEE BENEFITS
APPLY
5301 N.W. 37TH AVE.
NE 5-0665

BARBER wanted for 1st chair, steady year round guarantee. 433 N. Federal, Pompano Beach, Food Fair Shopping Center. Bring tools.

52— HELP WANTED—MALE

CAREER SALESMEN

THE George S. May Co., world's largest firm of management engineers offers an opportunity for an executive-type salesman who is looking for a career in our field. Must be capable of presenting a creative approach of our business to top executives in all types of business. Mature man with at least 5 years recent sales experience a definite requirement. Must be bonable and own late model car for limited travel.

RIGHT man will make top earnings on a salary, bonus, commission basis plus travel expense. We are interested in any man who feels qualified to accept a real challenge.

FOR personal interview, call Mr. L. Newman at Franklin 9-1079 all day Saturday, Sunday and Monday.

FISH CLERK

EXPERIENCED FOR N.W., S.W. AND FT. LAUD. AREA. GOOD SALARY, 48 HOUR WEEK. EMPLOYEE BENEFITS. APPLY IN PERSON, MAIN PERSONNEL OFFICE.
STEVENS MARKET
6209 N.W. 27TH AVE.

BARBER in beach plush hotel. Your terms. Come to Delano Hotel 1685 Collins Ave. M.B.

SHOE salesman. Part time for every afternoon and Saturday. Steady year 'round. Must be experienced. Marco Shoes, 212 Miracle Mile, C. Gables.

DRAFTSMAN part time for wood working details. Give qualifications and salary expected. Box K-98 Herald.

COMBINATION lay out man and fitter for structural steel. Mail qualifications to Box 366 Tamiami Station, Miami, Fla. attention shop.

HOTEL clerk, experienced P.B.X. typing. Call in person. Bentley Hotel, 510 Ocean Dr.

RADIO and TV repairman. Car radio experience necessary. 3603 N.W. 7th Ave.

GRILL MAN

DRIVE-IN experience preferred. Neat, fast, sober. Pizza Palace Apply after 5. 3099 S.W. 8th St.

BOOT black, experienced, for Diplomat Hotel Barber Shop.

EXECUTIVE CHEF FOR LARGE SUMMER COUNTRY CLUB ON LONG ISLAND SOUND, 17 MILES FROM NEW YORK CITY. TAKE COMPLETE CHARGE. TOP EXPERIENCE NEEDED. MENU PLANNING ETC. OPENS MAY 1ST TO SEPT 15TH. MUST BE IN NEW YORK NO LATER THAN APRIL 1ST TO HIRE ENTIRE CREW. SALARY $250 PER WEEK AND MAINTENANCE. GIVE COMPLETE DETAILS WITH PAST REFERENCES TYPEWRITTEN. TO BOX K-117 HERALD.

BAKER for bread and pastry $400 month. Apply 320 Crandon Blvd. Key Biscayne after 1 P.M.

MAN, handy with tools able to electric weld for work around plant. None others need apply. Apply in person. 7080 N.W. 37th Ct.

SERVICE station attendant, 6 days, $60, white, experienced. 9734 N.E. 2nd Ave.

SHEET metal mechanics only, steady work, good wages. 5001 E. 10th Ct., Hialeah.

MEAT MANAGER
Meat Supervisor

WANTED for fast growing Super Market chain, on the enchanted Island of Puerto Rico. Less than four hours from Miami. Write giving past experience to Albert Marmer, Pueblo Super Markets Box 10878, San Juan, Puerto Rico.

DESIGN engineer for small mechanical electrical devices. Design experience necessary. Coral Research & Development Co. HI 6-1894.

METAL man must be experienced Nolen's Garage, 2951 N.W. 27th Ave.

EXPERIENCED TRUCK MECHANIC, auto combination truck and truck refrigeration mechanic, must be local resident. Full company benefits and advancements. Apply in person at Ryder Truck Rental, 1642 N.W. 21st Ter., between 8:30 A.M.—5 P.M.

RETAIL sales clerks, full and part time. Age 40 to 60. Apply in person.
16901 N.W. 27TH AVE.
10 A.M. Sat. and 10 A.M. Sun.

STRONG man with chauffeur's license for rug cleaning plant. 3530 N.W. 36th St.

MACHINIST, must be experienced. 7299 S.W. 42nd St.

SALESMAN for decorating firm, car essential, salary and commission. King Co. 3475 S.W. 8th St.

LUBRICATION man, white or colored. Thoroughly experienced in service station. North Dade Texaco N.W. 27th Ave. at 170th St.

STOCK MAN

WE HAVE immediate opening for stock man in N.W. area. Permanent position. Excellent employee benefits. Apply 8 to 12 noon. Lindsley Lumber Co., 3837 N.W. 17th Ave.

FREEZER man — knowledge of stock control. Permanent. Apply Henderson's Portion-Pak, 4015 Laguna St., Gables.

COMPOSITOR

FULL or part time. Press experience helpful. Submit qualifications to Box K-145 Herald.

Philco TECHREP DIVISION NEEDS B.S. EE'S

EXPERIENCED on airborne radar systems for challenging Field ENGINEERING assignments in USA
MINIMUM starting salaries $8,500 per annum, plus relocation and per diem allowances.
SEE MR. ROHAN
ROOM 401, OLYMPIA BLDG.
MIAMI, FLORIDA
Between 10 A.M. and 4:30 P.M.
Saturday or Sunday
February 28th or March 1st
FOR INTERVIEWS IN:
KEY WEST
TAMPA
JACKSONVILLE
AND OUT OF STATE
Send resume and telephone Number to
Philco
BOX 45-213
SHENANDOAH STATION,
MIAMI, FLORIDA

YEAR ROUND JOB DRIVE A CAB MAKE GOOD MONEY YELLOW CAB, 52 S.W. 3RD ST.

Technical Writer

CAPABLE OF PREPARING INSTRUCTION MANUALS TO MEET MILITARY SPECIFICATIONS. MUST BE FAMILIAR WITH ELECTRONICS. ABLE TO WORK FROM SCHEMATIC DIAGRAMS.

Sr. Electronics DESIGNER

WITH HEAVY EXPERIENCE IN WIRING DIAGRAMS, SCHEMATICS, CHASSIS AND RACK LAYOUTS. PERMANENT POSITION WITH GROWING ELECTRONIC RESEARCH AND DEVELOPMENT COMPANY. APPLY IN PERSON OR SEND RESUME TO MILGO ELECTRONIC CORP. 7601 N.W. 37TH AVE.

PAINT sprayer, aluminum awnings. Endure Products Inc. 2375 N.W. 75th St.

52— HELP WANTED—MALE

GARDNER, experienced with references, (not just lawn man) handyman, chauffeur, permanent. 5½ day week. JE 8-2029.

CLUB manager for Washington, D.C. Metropolitan area — Individual capable of overall management of swimming club, main function setting up and handling personnel and social activities for summer season — May 30 to September 15. Must have knowledge of large pool operation in order to supervise Pool Manager. Write giving complete resume of background, qualifications and references. Box D-16, Herald.

WANTED electronic man familiar with ship to shore telephone, electric pilot, fathometers and generators. Write Gregory Boat Co. 1437 E. Jefferson Ave. Detroit (7) Michigan.

NATIONAL window manufacturer needs mail NCR 3100 clerk to work 4 to 11 P.M. 1 to 2 weeks of day work training period. Apply Stanley Building Specialties Co., 1890 N.E. 146th St., N. Mia.

INSTRUMENT MECHANIC

MECHANIC who is capable of overhaul and repairs to both air driven and electrical instruments. Also he must be capable of constructing the necessary testing facilities to conduct these tests in accordance to F.A.A. REQUIREMENTS. Apply at personnel office, Riddle Airlines, Inc., N.W. 36th St., Mia., Fla.

BABY food merchandiser wanted. Must have high school education, and able to furnish good references. Age 23-29, 1 year residence Miami required. $60 week, expenses and new Chevrolet. Many medical benefits and retirement program. Opportunity to advancement with national food firm. Phone NE 4-6583 for appointment.

PART time bench man, must be mechanically inclined, salary 20 hour week. Apply Mon. or Tues. between 9 and 11 A.M. at 1777 S.W. 3rd Ave.

YOUNG man — with references that has pressure cleaned roofs to do same. Operators license. Hy Weiss Painting JE 8-6694.

ROUTE man, experienced preferred, not essential, age limit 40. Apply Cigarette Service 1205 N.W. 54th St.

GROCERY clerk, all around experience necessary. Maxwell Mart 1748 79th St. Causeway.

TRANSCRIPT, A1, hand, 7 nights, 12 to 8. Kimberly Motel.

PRIVATE COUNTRY CLUB, ALBANY, N.Y. AREA DESIRES CATERER OR STEWARD — FULL TIME OR APRIL TO SEPTEMBER OPERATION. 400 MEMBER CLUB ADDRESS REPLY TO P.O. BOX NO 389 ALBANY, N.Y.

CHEF — Age 35 to 50. Capable management staff of 4 in private summer home. Guest list usually 12 to 14 persons. Season May 20 thru October 1. Location Wisconsin. Write Box D-12, Herald

ARTIST

COMMERCIAL - RARE CAREER OPPORTUNITY WITH NEW AND EXPANDING NATIONWIDE ORGANIZATION.

CAPABLE, industrious to work in our advertising department. Ability at preparing mechanicals, layouts and paste-ups for brochures and visual sales aids. Must be creative, able to adapt to strong direct mail sales programs. Have up to the minute ideas for promotional advertising. Top salary, only top talent need apply. Excellent working conditions. No telephone calls, please. Apply in person WITH SAMPLES, every evening between 6 and 8 P.M.
FUEL ECON-O-MIZER OF THE U.S., INC.
Concourse Building, Suite 210
9550 Bay Harbor Terrace
Bay Harbor Islands
Miami Beach 54, Florida

3 AUTO PARTS MEN
JOBS UNLIMITED 139 N.E. 1st St.

MILITARY PARTS ANALYST
SEE BOB DAVIS AGENCY

SEARS
Appliance Sales

PERMANENT POSITIONS WITH EXCELLENT EARNING CAPACITY AND OPPORTUNITY FOR ADVANCEMENT. EXPERIENCE NOT NECESSARY. MUST HAVE CAR. LIBERAL DRAW VERSUS COMMISSION.
APPLY IN PERSON
1300 BISCAYNE BLVD.

HOTEL HELP (FRONT OFFICE)
JOBS UNLIMITED 139 N.E. 1st St.

TEACHER for Math and Science, $200. National Employment, 107 N.E. 1st Ave.

Men-Part Time

SERVICE ESTABLISHED AUTOMOTIVE ACCOUNTS
ABSOLUTELY NO SELLING INVOLVED
PLEASANT: Steady work, full time opportunity. Unusually high earnings. Must be presently employed. Must have 12-15 spare hours per week. Have car and must be reliable.
DSAY INC.
AUTOMOTIVE DISTRIBUTORS
Wilson 5-3064

Bob Davis Agency

245 S.E. 1ST ST. — FR 7-1488
220 MIRACLE MILE—HI 5-1465

Grocery Delivery (Urgent) $325
JOBS UNLIMITED 139 N.E. 1st St.

Administrative Assistant

YOUNG man with good background in statistics and economics for position with national chain. Must have college background and or experience. Write Box K-104, Herald giving full particulars covering work, educational and personal history.

COPY-LAYOUT MAN
NORTHERN advertising agency seeking free lance layout and copy man with real estate promotional experience, for special assignments Fla. Give details and phone number. Replies strictly confidential Box K-118 Herald.

Draftsmen (All Fields) To $650
JOBS UNLIMITED 139 N.E. 1st St.

Assistant Managers

ST. CLAIR CAFETERIA chain is accepting applications for 2 experienced assistant managers. Only men who are willing to assume managers responsibility in near future need apply. Interview Mon. 9 till 12 noon. Bisc. Blvd. at 127th St.

ACCOUNTANT, YOUNG, $500
SEE BOB DAVIS AGENCY

MAINTENANCE man, real estate 30 to 50. Sober, know city. Car expense and $195 month. Box K-119 Herald.

(Artists Agency Experience)
JOBS UNLIMITED 139 N.E. 1st St.

SHOE salesman, women's specialty shoe store, must be thoroughly experienced selling and window trimming. Excellent compensation leading to executive responsibilities. Sherry's 256 Miracle Mile.

Jr. Department Manager

WITH strong management and merchandising supervision experience in family fashion apparel, small wares, and some furnishings. Previous background in basement store, department store, chain or specialty shop a must. Opportunity with rapidly growing division of nationally known chain. Must be willing to relocate in Fla. Write to Box K-103, Herald giving full particulars as to personal history, education, and experience.

INTERIOR DECORATOR
JOBS UNLIMITED 139 N.E. 1st St.

WILL interview Wed afternoon between 2 and 5, experienced milking machine operators. Don't waste your time and mine if you haven't had recent large herd experience. E. J. Fells, Roselawn Farms, 4400 W. 12th Ave. Hia.

PAYROLL SUPERVISOR
SEE BOB DAVIS AGENCY

ALLIED-BEACH

EMPLOYMENT SERVICE
433 ESPANOLA WAY, M.B.
REGISTER FREE
FOR BEST BEACH JOBS

SALESMAN to work established oil chemical route, guarantee, must furnish bond. 9 to 10 A.M. 4208 Laguna St.

Draftsmen (All Fields) to $650
JOBS UNLIMITED 139 N.E. 1st St.

EXPERIENCED salesman with manager's experience to run apparel store, south of Miami. Apply in person. Sterling's Dept. Store, 5717 S.W. 8th St.

52— HELP WANTED—MALE

EARN MORE

SELLING FAMOUS

Good Humor

ICE CREAM DURING THIS PRODUCTIVE TOURIST SEASON.

STEADY YEAR ROUND JOBS Drive route SALESMEN established territories immediate openings. Average yearly earnings $4,000 plus 2 week paid vacation. Bonus. No investment or experience required. Must be 21, sober dependable and furnish 5 years out-of-state or local references.

APPLY IN PERSON 10 A.M.-2 P.M. DAILY — 50 N.W. 19TH ST.

UPHOLSTERY FOREMAN
SEE BOB DAVIS AGENCY

DRIVERS
JOBS UNLIMITED 139 N.E. 1st St.

CUBAN
Assistant Treasurer
WELL established United States concern with headquarters in Havana has opening for native Cuban to take over responsibilities for financial and accounting matters, procedures, and office personnel. Position offers unusual opportunities for advancement. Kindly submit complete education and business resume including references and recent photo. Write Box K-100 Herald.

SALESMEN, Floor covering, commission, protected territory. Allen Clark, 930 Alton Rd., M.B.

DRIVER Local transfer experience necessary. Apply 1311 N.W. 22nd St.

STOCK CLERK
JOBS UNLIMITED 139 N.E. 1st St.

BOOKKEEPER, TO $433
JOBS UNLIMITED 139 N.E. 1st St.

MANAGEMENT TRAINEES $335
SEE BOB DAVIS AGENCY

ACCOUNTANT. Semi-senior. Permanent position with CPA. Box K-128, Herald.

LICENSED contractor, all types addition work. Box K-124 Herald.

ACCOUNTANT, $7,500
JOBS UNLIMITED 139 N.E. 1st St.

LEAD man for jalousie assembly, must have experience in aluminum windows, apply Ware Laboratories, 3700 N.W. 25th St.

PRINTER, Job pressman for Kluge. Permanent. Box K-131 Herald.

OVERSEAS TECHNICIANS
SEE BOB DAVIS AGENCY

UNUSUAL opportunity offered the right man by one of country's largest and most progressive companies. Must be between 22-30, married, preferably with dependents, resident this area 1 year. College preferred. Sales experience helpful, ambition a must. We offer permanent career, good salary, all expenses and unlimited chance for advancement. Write giving full qualifications to Box K-127 Herald.

DISPATCHER

YOUNG man, 28 to 40, interested in advancement with well established firm, to work as dispatcher 6:30 to 10:30 A.M. six days, $1.25 per hour. Must have some clerical experience and know how to handle men.
Apply 7:30 to 9:30 A.M. only
127 S. Miami Ave.

TRUCK DISPATCHER, TO $85
JOBS UNLIMITED 139 N.E. 1st St.

FOOD STORE MANAGERS (10)
SEE BOB DAVIS AGENCY

EXPERIENCED white bus boys. No drinking. References required. Apply in person. Derby Inn, 11495 Bisc. Blvd. Near Broad Causeway.

Draftsmen (All Fields) to $650
JOBS UNLIMITED 139 N.E. 1st St.

Foreman, Aluminum Furniture
SEE BOB DAVIS AGENCY

DESK clerk, young, motel in Florida keys. Some motel experience, room, $55 week.
MIAMI BEACH EMPLOYMENT
1034—5TH ST. M.B.

UNUSUAL opportunity for young men 20 to 25 with nationally known company. No collecting or delivering. Commission paid weekly. Phone Charles Wood, FR 4-2078

OFFICE TRAINEE, prefer under 23, light typing, learn general office duties. 5 days, start $217 raises to $270 up. N. Miami Employment, 523 N.E. 125th St.

SHIPPING CLERK
JOBS UNLIMITED 139 N.E. 1st St.

SALESMAN, high calibre man capable of selling on top level, proven sales record, national firm, salary plus commissions, very minimum earning $10,000.00 first year. APPROVED PERSONNEL 401 Langford Bldg.

EXPERIENCED machine men to work in furniture factory. Beautycraft Furniture Manufacturing Corp. 5510 N.W. 35th Ct. No phone calls.

ACCOUNTANT, for office of CPA. $300-$400 based on experience. Box K-87 Herald.

ELECTRICIANS helpers, mechanically minded and interested in good steady position apprenticing as an electrician. $1.50. APPROVED PERSONNEL, 401 Langford Bldg.

OFFICE CLERK, prefer 28-35, very light typing, learn transportation work. 5 days, start $70. N. Miami Employment, 523 N.E. 125th St.

FILIPINO yacht chef $400 month. Miami Employment FR 9-7053.

JOURNEYMAN electricians, need several, leading contractor, steady employment, salary open to qualifications but high. APPROVED PERSONNEL, 401 Langford Bldg.

OFFICE CLERK, $65
JOBS UNLIMITED 139 N.E. 1st St.

EXECUTIVE SALES TRAINEE, college graduate under 30, top national firm offers definite training program, first year will be a desk job as you learn all phases of the business, adequate starting salary of around $400 with potential in five figures. N. Miami Employment, 523 N.E. 125th St.

FOOD manager capable of taking full charge of first class dining room and kitchen. Must know food preparation, menu planning, cost controls, purchasing, and all phases of bar operation. Should be in a position to travel. Season or year round employment. Salary commensurate with ability. Write giving outline of experience, Marital status and age. Apply to Box K-99 Herald.

ACCOUNTANT, prefer good general background with some tax knowledge. CPA firm offers year-round opportunity with start of $90. N. Miami Employment, 523 N.E. 125th St.

ACCOUNTANT, senior permanent for small CPA office Box K-75 Herald.

MANAGER TRAINEE, $275
JOBS UNLIMITED 139 N.E. 1st St.

ADJUSTOR trainee, local office of national chain, fast advancement, real growing concern, car furnished, 5 days, to $300.00. APPROVED PERSONNEL, 401 Langford Bldg.

CONSTRUCTION BOOKKEEPER, excellent opportunity with well-stabilized firm, some accounting knowledge helpful but not a must, starting salary open based on your background, range of $80-$125. N. Miami Employment, 523 N.E. 125th St.

ACCOUNTANT, Jr. or semi Sr. CPA Firm. Permanent. Write full particulars, Box K-147 Herald.

ROUTE collector for monthly accounts. Car essential, bondable. Steady work, permanent position, part-time to start. Full time for proper individual. Manager, 310 Chamber of Commerce Bldg. Mon. only.

BELLMEN trainees, need 3 for busy year round hotel, prefer friendly and personable men to experience, small salary plus good tips. APPROVED PERSONNEL, 401 Langford Bldg.

SALES PROMOTION, $390
JOBS UNLIMITED 139 N.E. 1st St.

FREIGHT RATE CLERK (prefer trucking know-how) numerical typing, speed unimportant, to $1.76 Hour. N. Miami Employment, 523 N.E. 125th St.

TV SERVICEMAN, bench and outside, $65—$70
MIAMI BEACH EMPLOYMENT
1034—5TH ST. M.B.

NCR 3100 OPERATOR, 5 days, low start of $60 with fast raises to $80 up. N. Miami Employment, 523 N.E. 125th St.

HOTEL MEN
OUR
Reputation your guarantee
LOCAL relief clerks NCR—desk clerks — transcript, hand—chefs —waiters.
OPENINGS all departments. Northern resorts.
EUNICE DENISON
Hotel Personnel Specialist
1690 ALTON RD. MIAMI BEACH

Watch The Wheels Of Effective Advertising Turn For You, When You Dial FR 9-3711.

"My, You All Do Good Work! It Was Really Surprising," Applauded George R. Mathews.

'48 CHEVROLET, 1 owner, new battery, good tires. Plenty of transportation. $65. 11940 N. E. 5th Ave. PL 9-2640.

52— HELP WANTED—MALE

STATION men, front end pump men and lube men, company station, advance to manager positions. $65.00 to $75.00. APPROVED PERSONNEL. 401 Langford Bldg.

SALES MANAGER, successful annual income in Direct Sales is the key to this TOP OPPORTUNITY. If you have topped $5,000 in vacuum cleaners, sewing machines Etc. and can direct a crew — start of this may be for you — start $125 week salary plus expenses plus over-ride. N. Miami Employment, 523 N.E. 125th St.

OPEN MONDAY EVENINGS BY APPOINTMENT, call PL 1-4551 on any of our Sunday listings. N Miami Employment

EXECUTIVE SALES $500
JOBS UNLIMITED 139 N.E. 1st St.

YOUNG man General factory. Learn trade. Robert Mfg Co. 1001 E. 23rd St. Hia.

TRANSPORTATION SALES, sell freight service to manufacturers and warehouses, traffic know-how to show how to improve service or cost of the essence, start of $110 week plus expenses. N. Miami Employment, 523 N.E. 125th St.

SHOWCARD letterer, light experienced acceptable, sign painting and lettering, fast increases and good fringe benefits with large chain store, 5 days, $75.00. APPROVED PERSONNEL, 401 Langford Bldg.

PLASTIC handbags. Experienced polisher and circle saw. Nelson Manufacturing Co. 3540 N.W. 51st St.

HOUSEWARES SALES
LEADING wholesale distributor expects opening for salesman to call on established department store trade. Knowledge of housewares essential and hardware helpful. Free life insurance, pension plan Etc. Apply to box S-70 Herald.

INSURANCE ADJUSTOR, casualty experience for top firm, start $5,200 plus expenses plus car plus all company benefits. N. Miami Employment, 523 N.E. 125th St.

TRAINEE DRAFTSMEN
JOBS UNLIMITED 139 N.E. 1st St.

SIGN PAINTER
PART time. Lettering large trucks. Call Mr. George at MU 1-4542 Hialeah.

MACHINISTS and machine operators, well established firm expanding operations and increasing staff, need all types machine men, good working conditions, to $2.25. APPROVED PERSONNEL, 401 Langford Bldg.

EXPERIENCED wine steward for high class dining place, club atmosphere. References required. No drinking. Apply in person Derby Inn, 11495 Bisc. Blvd. Near Broad Causeway.

INVESTIGATOR TRAINEE $275
JOBS UNLIMITED 139 N.E. 1st St.

TRUCK DRIVER, under 45 and married, steady work, start $65. N. Miami Employment, 523 N.E. 125th St.

Technical Writer

ELECTRONIC extensive experience in Writing Manuals for electric components or the pre-requisite in securing this fine position. Bring examples of work for an immediate interview, salary HIGH.
SNELLING & SNELLING, Personnel Consultants 540 Ingraham Bldg. 25 S.E. 2nd Ave.

PLASTER MOLDERS, make casts (figurine experience) newcomer OK salary open from $2.00 hour up to $4.00 hour based on what you can do. N. Miami Employment, 523 N.E. 125th St.

TRAINEE, route salesman, light delivery, wholesale food products, $75.00. Salary plus commission. Minimum earnings $100.00. APPROVED PERSONNEL, 401 Langford Bldg.

EXPERIENCED fence erector — No other need apply. Apply 7 A.M. of 3 P.M. Monday. Anchor Fence Co. 1091 E. 26th St. Hia.

EXPEDITOR TRAINEE $225
JOBS UNLIMITED 139 N.E. 1st St.

CIVIL engineer for land development project in the Bahamas. Surveying, drafting, Etc. previous experience land development work preferred. Box K-141, Herald.

Bob Davis Agency

245 S.E. 1ST ST—FR 7-1488
220 MIRACLE MILE—HI 5-1465

ACCOUNTING clerk, large well known firm, excellent future for man with light experience, 5 days, $65.00. APPROVED PERSONNEL, 401 Langford Bldg.

Small Loan Manager

TO RELOCATE in Vero Beach. Fine opportunity for man experienced in the business. Under 27. $430 month plus car and expenses. Call Us.
SNELLING & SNELLING, Personnel Consultants 540 Ingraham Bldg. 25 S.E. 2nd Ave.

BOOKKEEPER, Full charge, well established reputable construction firm, 5 days, start approximately $80.00 with quick increases. APPROVED PERSONNEL, 401 Langford Bldg.

SERVICE STATION ATTENDANTS, all shift and all area openings, start of $60-$70 (most plus commission) N. Miami Employment, 523 N.E. 125th St.

TRAVELING AUDITOR
SEE BOB DAVIS AGENCY

MUFFLER installation mechanic. White, 22 to 38. Good pay, steady work for good man. Must know how to use torch. Only experienced men need apply. Call NE 5-3109.

CLERK typist, familiar with some phase of traffic work, leading shipping line, $70.00. APPROVED PERSONNEL, 401 Langford Bldg.

NIGHT OFFICE TRAINEE $280
JOBS UNLIMITED 139 N.E. 1st St.

MORTGAGE MANAGER
SEE BOB DAVIS AGENCY

SENIOR or Semi-Senior accountants, permanent connection with long time established public firm, 5 days, $6,000.00 up. APPROVED PERSONNEL, 401 Langford Bldg.

MANAGEMENT TRAINEE, college graduate, not over 38, aptitude for mathematics, assist Vice President of top national firm, desire young man who has enough sense to take orders without question while he learns all phases of manufacturing of stable item. N. Miami Employment, 523 N.E. 125th St.

JUNIOR accountant, recent graduate, excellent future with leading private firm, 5 days, $79.50. APPROVED PERSONNEL, 401 Langford Bldg.

TOOL DESIGNER
SEE BOB DAVIS AGENCY

ELECTRICAL inspector, master electrician to train as inspector for small municipality, 5 days, $5,000.00 up. APPROVED PERSONNEL, 401 Langford Bldg.

WHITE, experienced grocery stock men, age 25—38. Standard Wholesale Grocery Co. 1250 N.W. 23rd St.

SR. ACCOUNTANT $500
SEE BOB DAVIS AGENCY

HEAVY EQUIPMENT OPERATORS
JOBS UNLIMITED 139 N.E. 1st St.

INSPECTOR trainees, need 3, should have some clerical ability, outside investigating and inside interviewing, no collection work, 5 days, $290.00. APPROVED PERSONNEL, 401 Langford Bldg.

JR. ACCOUNTANT $325
SEE BOB DAVIS AGENCY

ELECTRONIC

DRAFTSMAN-DESIGNER
A GOOD background in designing electronic components. Will secure for you a top salaried position. With this outstanding firm.
SNELLING & SNELLING, Personnel Consultants 540 Ingraham Bldg. 25 S.E. 2nd Ave.

BANK trainees, need 8, train in account interviewing, appraisal, trust or mortgage work, also several openings for trainees, tellers and bookkeepers, all 5 days, to $75.00. APPROVED PERSONNEL, 401 Langford Bldg.

CREDIT MANAGER
SEE BOB DAVIS AGENCY

DELTA AIR LINES
Aeronautical Engineers
OPENINGS exist at Delta for Aeronautical engineers. If you hold an aeronautical engineering degree or have had equivalent experience and you are interested in engineering work which involves close contact and familiarity with aircraft, you will enjoy working in our Engineering Dept.
FOR a satisfying permanent career investigate the possibilities at Delta Air Lines.
PERSONNEL benefits include pass privileges for you and your family, vacations, group insurance and retirement.
CONTACT employment Supervisor, Delta Airlines, Atlanta Airport, Atlanta, Ga.

DRIVER, long distance thru state, exceptional future with fine company, salary open to experience [illegible] APPROVED PERSONNEL, [illegible] Langford Bldg.

DRAFTSMEN—4 OPENINGS
SEE BOB DAVIS AGENCY

EXPERIENCED shipping clerk year round. Americana Knitting Mills. 500 N.W. 24th St.

BANK TELLER

EXPERIENCED Here are the best working conditions and benefits with a $250 salary UP.
SNELLING & SNELLING, Personnel consultants, 540 Ingraham Bldg. 25 S.E. 2nd Ave.

DRIVER, light local delivery, good steady firm, paid overtime, 5 days, $65.00 to $70.00. APPROVED PERSONNEL, 401 Langford Bldg.

SAFETY ENGINEER
SEE BOB DAVIS AGENCY

ADMINISTRATIVE assistant with college background and experience in real estate, management and general business procedures. Young permanent resident. Write complete resume of experience, background and personal details to Box K-142 Herald.

HOUSE detective trainee, year round ocean front hotel, dependable well groomed man, $60.00 with good raises. APPROVED PERSONNEL, 401 Langford Bldg.

Bob Davis Agency

245 S.E. 1ST ST—FR 7-1488
220 MIRACLE MILE—HI 5-1465

MORTGAGE (EXPERIENCED)
JOBS UNLIMITED 139 N.E. 1st St.

BOAT carpenters, need 8, $2.00 up. APPROVED PERSONNEL, 401 Langford Bldg.

HOTEL man, assistant to owner. Please state qualifications and salary expected. P.O. Box 6085 Surfside M.B.

COUPLE, chef or 2nd cook for small motel and restaurant in Bahamas, full transportation paid, lovely 2 bedroom home furnished, $500.00 tax free. APPROVED PERSONNEL, 401 Langford Bldg.

OPPORTUNITY for he-men who like Florida's fresh air and sunshine! Sales route work for Florida resident with good opportunity for advancement. $60 UP plus commission. SNELLING & SNELLING, Personnel Consultants, 540 Ingraham Bldg. 25 S.E. 2nd Ave.

OFFICE manager accountant, well established firm, supervise small staff, 5 days, $100.00. APPROVED PERSONNEL, 401 Langford Bldg.

WOODWORKING machine operator and hardware man in kitchen cabinet plant. See Mr. Ewing. Del Mar Cabinets, 5640 N.W. 35th Ct.

STENO (MALE) $65-$95
JOBS UNLIMITED 139 N.E. 1st St.

WELDER urgently needed, mostly electric work but if can use gas all the better, this is year around job with all benefits, start $1.85 to $2.25. BAY EMPLOYMENT, 502 Langford Bldg.

LIFEGUARD pool, motel, experience. Sand, gravel. Her Majesty Motel 6620 Indian Crk. Dr. M.B.

GAS STATION MEN $275
JOBS UNLIMITED 139 N.E. 1st St.

Know Boats?

IF YOU do, here is your opportunity to sell yacht and commercial ship building repairs, for $100 week!
SNELLING & SNELLING, Personnel Consultants 540 Ingraham Bldg. 25 S.E. 2nd Ave.

DRIVERS, local and long distance. If local must know city streets and have chauffeurs license, start $50 to $85. BAY EMPLOYMENT, 502 Langford Bldg.

ELECTRONIC DESIGNER
JOBS UNLIMITED 139 N.E. 1st St.

AVIATION MACHINIST
5 DAYS, time and half overtime, up to $2. hour in a large well established firm. Best Bet!
SNELLING & SNELLING, Personnel Consultants 540 Ingraham Bldg. 25 S.E. 2nd Ave.

HOTEL PORTERS
HOTEL HOUSEMEN
JOBS UNLIMITED 139 N.E. 1st St.

FREIGHT SALES
JOBS UNLIMITED 139 N.E. 1st St.

SURVEY PARTY (FIELD)
JOBS UNLIMITED 139 N.E. 1st St.

SERVICE STATION men, need 3 men for pumps and 2 experienced lube men. Busy station and steady work, start $55 to $60, raise in 30 days to $75. BAY EMPLOYMENT, 502 Langford Bldg.

BANK seeks outside representative, some collection, $70 up. JOBS UNLIMITED, 139 N.E. 1st St.

SIGN painter. Will do lettering, silk screening and spray painting. $72. Employment Bureau of Coral Gables IN Gables Bus Terminal Bldg.

MACHINIST, need all around man and a willing worker. This is for brand new job shop in S.W. area, excellent benefits and automatic raise $1.75 to $2.50. BAY EMPLOYMENT, 502 Langford Bldg.

Accountants

TIME to make an adjusting entry into this excellent firm. If you have recent public accounting experience, this permanent staff position with good advancement possibilities is open to you. $500 TO START. SNELLING & SNELLING, Personnel Consultants 540 Ingraham Bldg. 25 S.E. 2nd Ave.

TIRE company wishes to train several men who have a genuine desire to make a career out of sales. $300. Employment Bureau of Coral Gables IN Gables Bus Terminal Bldg.

SURVEY party in the field, instrument, rod and chain men, inspector, to $325. JOBS UNLIMITED, 139 N.E. 1st St.

OUTBOARD MECHANIC, real opportunity to get in with local distributor, new shop fully equipped. Prefer Johnson or Evinrude experience but will take other experience if 1st class man, $75 to $100. BAY EMPLOYMENT, 502 Langford Bldg.

PROPERTY MANAGEMENT
JOBS UNLIMITED 139 N.E. 1st St.

WELDER and trailer repair man, $2.00 hour. Employment Bureau of Coral Gables IN Gables Bus Terminal Bldg.

HIGH school graduates, trainees, no skills needed, to $281. JOBS UNLIMITED, 139 N.E. 1st St.

INSIDE order taker trainee, pleasant, able to deal with public, know office routine, $225. JOBS UNLIMITED, 139 N.E. 1st St.

YOUNG career seeking accounting graduate to become assistant business manager in large firm. Employment Bureau of Coral Gables IN Gables Bus Terminal Bldg.

DESIGN ENGINEER

IF YOU are a creative man who can design and develop electro-mechanical devises, with a substantial background in this field don't fail to call us about this fine opportunity. Excellent working conditions. Salary VERY HIGH. SNELLING & SNELLING, Personnel Consultants 540 Ingraham Bldg. 25 S.E. 2nd Ave.

BOAT PAINTER OR REFINISHER, prefer local experience but will take new comer if here to stay. This is permanent position, start $1.50 to $2.25 hour. BAY EMPLOYMENT, 502 Langford Bldg.

PUBLIC relations man to represent institution in Dade County. Some promotional background helpful. To $7,200. Employment Bureau of Coral Gables IN Gables Bus Terminal Bldg.

TYPISTS $280
JOBS UNLIMITED 139 N.E. 1st St.

SUPERB job opportunities, trainees, no sales involved, must make good appearance for local national firms, $325 up. JOBS UNLIMITED 139 N.E. 1st St.

PLUMBERS HELPER. Prefer local man interested in learning high paying trade. Any knowledge of mechanics helpful, start $60.00. BAY EMPLOYMENT, 502 Langford Bldg.

ADVERTISING firm wants to train young, Madison Ave. type, college man from the ground up. 5 days, $50. Employment Bureau of Coral Gables IN Gables Bus Terminal Bldg.

DRAFTSMAN, for land survey, property and mortgage purpose, $368. JOBS UNLIMITED, 139 N.E. 1st St.

SALESMAN, for local branch of national firm. Any intangible experience very helpful but not necessary, salary $300 to $400. BAY EMPLOYMENT, 502 Langford Bldg.

SENIOR accountant for CPA. Need not be certified. $6,000 up. Employment Bureau of Coral Gables IN Gables Bus Terminal Bldg.

COOKS, grill men, broiler men, bus boys, porters, waiters, general kitchen help. JOBS UNLIMITED, 139 N.E. 1st St.

INVESTIGATOR TRAINEE, learn interesting and confidential work, no nites, automatic raises and good company benefits, start $290.00. BAY EMPLOYMENT, 502 Langford Bldg.

MAINTENANCE machinist for small well equipped shop. To $2.25. Employment Bureau of Coral Gables IN Gables Bus Terminal Bldg.

MAINTENANCE MAN, HOTEL
JOBS UNLIMITED 139 N.E. 1st St.

REPAIRMAN

PNEUMATIC TOOLS
A KNOWLEDGE of pneumatic tools such as air guns, will get you this job with one of Miami's largest industries. Salary—HIGH. SNELLING & SNELLING, Personnel Consultants 540 Ingraham Bldg. 25 S.E. 2nd Ave.

MEDICAL detailer to cover east coast to Palm Beach. Would train pre-medical student with some sales background. To $425. Car and expenses furnished. Employment Bureau of Coral Gables IN Gables Bus Terminal Bldg.

ROUTE SALESMAN, for wholesale delivery, excellent chance for advancement to manager, start $65.00, 30 days $90. BAY EMPLOYMENT, 502 Langford Bldg.

ECONOMIST

INDUSTRIAL ENGINEER
EXPERIENCED in research and developing reports, able to analyse company's future investment potential.

$7,000-$12,000

JOBS UNLIMITED 139 N.E. 1st St.

MECHANICS. New car service. Tune up. Front end men. Leading garages and dealers. Salary or commissions, to $150.00. APPROVED PERSONNEL, 401 Langford Bldg.

ACCOUNTANT with degree for career in civil government. 5 days. $80. Employment Bureau of Coral Gables IN Gables Bus Terminal Bldg.

JR. ACCOUNTANT
JOBS UNLIMITED 139 N.E. 1st St.

REPAIRMAN

HYDRAULIC MACHINE
HERE is the position you have been looking for. Excellent working conditions with high salary. Duties: break down and repair hydraulic machinery. Snelling & Snelling, Personnel Consultants 540 Ingraham Bldg. 25 S.E. 2nd Ave.

LICENSED master electrician for supervisory work. 5 days. $97.00. Employment Bureau of Coral Gables IN Gables Bus Terminal Bldg.

Man, answer phone Eves. in exchange hotel room. FR 3-9456.

AUTO FRAME and front end man, experienced only need apply. Monday 7:30 A.M. 318 Almeria Ave. Gables.

COLORED driver, licensed to drive truck, some high school education, steady, local work. Packing experience. No drinkers. Allied Van Lines, 115 N.E. 19th Ter.

NIGHT auditor for top Miami Hotel. $300.00 up. Employment Bureau of Coral Gables IN Gables Bus Terminal Bldg.

Jobs For Newcomers

Need Monday
INDUSTRIAL
PLANTS—FACTORIES
SALES—COMMERCIAL
OVER 150 listings from $1.25 an hour to $10,000 yearly and up.
See us today
EMPLOYMENT EXCHANGE, 611 Chamber of Commerce Bldg.
141 N.E. 3RD AVE.

BARBER, steady, guarantee. Carlo's, 1985 N.E. 163rd St. N. M.B.

FREE room and board to pensionist for help in Plant Nursery. CA 1-0036.

SALESMEN, part time, colored town. UN 5-5450. FR 1-9523.

EXPERIENCED produce man. Apply James City, 775 S.W. 8th St.

MAN past 60, single, pensioner, assistant manager small hotel, live in, FR 4-7461.

BANK trainee. Prefer a college degree. 5 days. $300. Employment Bureau of Coral Gables IN Gables Bus Terminal Bldg.

FINISH boat carpenter. Apply 2122 N.W. No. River Dr.

PLUMBING SUPPLY pricing clerk. Age to 40. 5 days start $65—$75. Quality Personnel 44 N.E. 1st Ave. Our fee 1 weeks salary.

EXPERIENCED Title Insurance closing officer in mortgage loans. Permanent position. Young man preferred. Write P.O. Box 40, Ft. Laud.

SALES trainee to call on business houses at management level. 5 days. $350. Employment Bureau of Coral Gables IN Gables Bus Terminal Bldg.

EXPERIENCED crane operator wanted. South Florida experience not necessary. Salary commensurate with ability to produce. Box S-71, Herald.

TIRE SALE TRAINEE $300 plus commission and expenses. Quality Personnel 44 N.E. 1st Ave. Our fee 1 weeks salary.

DRIVER salesman must live in Ft. Lauderdale area. Will call on hotels, restaurants, and institutions. $76 and commission. Employment Bureau of Coral Gables IN Gables Bus Terminal Bldg.

CHECK SORTER (NIGHTS)
JOBS UNLIMITED 139 N.E. 1st St.

DRUG clerk, must be experienced. Apply Sheldon Spector, 1837 Bay Rd., M. B. JE 2-1191.

COFFEE machine maintenance man. $75 to start. Employment Bureau of Coral Gables IN Gables Bus Terminal Bldg.

YOUNG men to act as hosts in restaurant, salary and meals. Day or night work. Wolfie's, Lincoln and Collins, M. B.

ADMINISTRATIVE TRAINEE executive training program, permanent Miami office of prominent construction firm. Age 22 to 29, 2 or more years college and some light accounting education or experience required. Start $300. Quality Personnel 44 N.E. 1st Ave. Our fee 1 weeks salary.

IBM Wiring supervisor familiar with 024 and 26, 056, 602, 082 and 83, 077, 402 and 3. To $525. Employment Bureau of Coral Gables IN Gables Bus Terminal Bldg.

EXPERIENCED window cleaner. Must have car. Year round job. FR 1-2284.

OZALID blueprint machine operator. JOBS UNLIMITED, 139 N.E. 1st St.

MORTGAGE office manager for new branch on lower east coast. Age 40. To $7,200. Employment Bureau of Coral Gables IN Gables Bus Terminal Bldg.

ADVERTISING management trainee, single. Phone TU 8-7900, 9 to 2 for appointment.

OFFICE TRAINEE presentable young man 22 to 29, some bookkeeping or accounting experience or training desirable for rapid advancement in current expansion program of leading Miami firm. Start $260. Quality Personnel 44 N.E. 1st Ave. Our fee 1 weeks salary.

CORRUGATED plant superintendent. Gibson Paper Co. 89 N.E. 27th St.

BOOKKEEPER-typist to handle customer's ledger only. Opportunity to learn good business with local growing company. Write Box K-156, Herald. State salary desired.

EXPERIENCED corrugated box estimator and sample maker. Apply Gibson Paper Co., 89 N.E. 27th St.

SIGN PAINTER — SUPERVISOR must supervise crew and know lettering, silk-screen and spray-painting. Start $72. Quality Personnel 44 N.E. 1st Ave. Our fee 1 weeks salary.

MAN to spread lawn sand in N. E. and N. W. must have wheelbarrow and car. NA 1-1019. Sunday.

LUMBER and building supplies salesman, must have local following, unusually fine opportunity with expanding concern. Our personnel know of this ad. Write Box K-155, Herald.

HOUSEWARES SALESMAN to service established major chain store accounts. Miami area. $325 to start plus expenses. Quality Personnel 44 N.E. 1st Ave. Our fee 1 weeks salary.

THE world's largest pest control company seeks ambitious, conscientious trainee up to 45 years of age for our pest control department in the Miami area, permanent Florida resident buying home, family man only. Interviews will be conducted by appointment only. NE 3-3421 ask for Mr. Pierce.

SPEED TYPIST (55 WPM plus) to train with leading transport firm. 5 day 40 hour week, start $65 — $70 plus overtime. Quality Personnel 44 N.E. 1st Ave. Our fee 1 weeks salary.

EXPERIENCED machine operators for corrugated box factory.
Printer—Slotters
Slitters
Tapers
APPLY in person at Gibson Paper Co. 89 N.E. 27th St.

COLORED driver and mechanic, steady year round work. 4715 N. W. 36th Ave.

CHEF for hotel. $100 week. Hialeah Employment Service. 363 E. 1st Ave., Hia.

OFFICE CLERK, small industrial firm. Age to 35. 5 days, start $60. Quality Personnel, 44 N.E. 1st Ave. Our fee 1 weeks salary.

CAREER
LOCAL office of large finance chain needs men to train for branch manager. We operate in 15 states and promote from within. Age 22 to 30 with high school or more. No experience necessary. Must have 1 year residence, neat appearance and strong desire to succeed. See Mr. Johnston, 217 N.E. 79th St. City Loan Co. Subsidiary of Capitol Finance Corp.

MAIL clerk, age 18-30, permanent position, promotional, day school boys do not apply. Mail messenger and supply room duties. Apply personnel, 306 No. Miami Ave.

WAITERS for Beach hotel. Hialeah Employment Service, 363 E. 1st Ave., Hia.

Produce Clerk

FOR N. W. MARKET. EXPERIENCED ONLY NEED APPLY. GOOD SALARY, EMPLOYEE BENEFITS. APPLY IN PERSON TO THE PERSONNEL OFFICE.
STEVENS MARKET INC.
6209 N. W. 27TH AVE.

CORRUGATED plant machine maintenance man wanted for part time. Interviews and work will be held confidential if so desired. This work can be done after normal working hours. Gibson Paper Co. 89 N.E. 27th St.

COLLECTOR, some experience. Hialeah Employment Service, 363 E. 1st Ave. Hia.

"TRY MIAMI'S FINEST FIRST"

Industrial engineer	$7,500
Cost accountant, young ...	$6,500
Administrative assistant ..	Good
Hotel auditors	High
Engineer (space planner) .	$6,500
Traveling auditors, young	$4,200
Factory workers	$1.25-$1.50
Drivers, local, over road	High
Machinists-welders ... Hour	$2.50
Bookkeeper, local	$4,300
Salesman, relocate	High
Manager trainees, young ..	$350
Surveyors, reports, young ..	$350
Investigators, college	$300
Route salesmen	$400
Accountants, public (6) ...	$6,000
Controller, building	High
Detailer, heavy steel.....	$7,800
Men, no experience	Good

MANY OTHER OPENINGS
PERSONNEL EMPLOYMENT
2ND FLOOR, 111 N.E. 2ND AVE.
206 CONGRESS BUILDING

ASSISTANT fountain Manager, no experience necessary, must be clean cut and have lived here at least one year. $57.50 to start, will be made manager soon. Hialeah Employment Service, 363 E. 1st Ave. Hia.

EXPERIENCED
HOTEL MEN

Local Hotels
CLERKS
NCR NIGHT AUDITOR
TRANSCRIPT CLERKS
SUMMER RESORTS
ALL with room and board some transportation.
AUDITORS
NCR NIGHT AUDITORS
CLERKS
TRANSCRIPT CLERKS
NCR 3000 in Audit Office
PAYMASTERS
GENERAL CASHIER
WORKING HEAD BARTENDER
HEADWAITER
CHEFS
COOKS
POOL LIFE GUARDS
HOUSEMEN
WAITERS
BUS BOYS

EVELYN NIXON
HOTEL PLACEMENT SERVICE
4TH FLOOR
139 N.E. 1st St. FR 4-2694

ROUTE man for 100 pound tanks, permanent resident and married. $68 plus commission. Hialeah Employment Service, 363 E. 1st Ave. Hia.

Men Part Time

EARN up to $6 per hour. Be your own boss. No experience necessary. We train you in floor maintenance business. We supply equipment and customers. We finance you if qualified. Car necessary. Call 9 A.M.—9 P.M. PL 7-9944.

TRAINEE for factory, with ability to use small tools. $1.15 hour to start. Hialeah Employment Service 363 E. 1st Ave. Hia.

METROPOLITAN DADE DOUNTY

NEEDS APPLICANTS FOR
ENGINEERING AIDE I
(Rodman)
AGE 20-50. Salary $270. High school graduate. Must have 1 years experience as member of a surveying crew.
OPEN TUES. 8 A.M. TO 8 P.M.
PROOF of age and residence is required at time of application.
APPLY Dade County Personnel Dept. 2600 W. Flagler St.

EXPERIENCED steam table man. $65. Hialeah Employment Service 363 E. 1st Ave. Hia.

Personnel Service

260 N.E. 79TH ST.
ASSISTANT to comptroller, analysis, age 25-40. Resume $350-$425.
OFFICE manager — accountant. Handle own correspondence, sales minded $100-$125.
ELECTRONIC counter salesman. Bondable. Experience only $75 up.
ADJUSTOR trainee, age 21-29. Preger some college, married, $300 plus expense account plus car.
MAINTENANCE trainee, age 25-30. Married, local, bondable, 6 days $70-$75.
MACHINIST, tool and die, welders, assemblers, press operators and stock clerks, $1.25-$2.50 hour.

PHOTOGRAPHER, oceanfront hotel. Mr. Kahn, 2511 Collins Ave.

EXPERIENCED front desk clerk and PBX, with references, for steady job, day time. Apply in person to Mr. Gordon, 3101 Indian Creek Dr., M. B.

ARTIST

EXPERIENCED man to do lay outs and finished art for advertising agency. Salary $90. Gross-Greenman, 1909 Harrison St. Hollywood WA 3-3625.

LUNCH WAGON DRIVERS
$100 PER WEEK And Commission

EXPERIENCED, who are now employed. Must have an established route. For appointment Phone FR 3-6218 Mr. Libby.

HOTEL houseman, $250 month. Hialeah Employment Service, 363 E. 1st Ave., Hia.

WE ARE open Monday night, 6:30 to 8:30 for your convenience, our fee 1 weeks salary, payable after you start working, no deposit. Hialeah Employment Service. 363 E. 1st Ave. Hia.

AUTO mechanic, tools, must have General Motors or Cadillac tune up experience, 5½ days, $85. Hialeah Employment Service. 363 E. 1st Ave. Hia.

BUSINESS & PROFESSIONAL

SERVICE, 150 S.E. 3RD AVE.
ONE OF MIAMI'S OLDEST AGENCIES

Assistant manager (auto)	$125
Insurance auditor	$125
Soils engineer	Open
Engineers	Open
Electronics purchasing	$100
Electronics instructor .. $4	hour
Sales trainee	$100
Private accountant	$100
Electrical inspector	$ 97
Insurance adjustor	$ 94
T.V. Repair	$ 85
Adjustor trainee	$ 75
Route sales	$ 75
Accounting trainee	$ 75
Car rental trainee	$ 65
Drug clerk	$ 65
Driver	$65
Messenger	$45

BUSINESS—PROFESSIONAL
SERVICE 150 S.E. 3RD AVE.
519 PAN AM BANK BLDG.

ROUTE man, must be local man, high school graduate. $70 to start. Hialeah Employment Service. 363 E. 1st Ave. Hia.

BAKER — experience from 4 P.M. $13 day start. L & M Employment Agency, 12619 W. Dixie Hwy. N. Miami, PL 1-0751.

YOUNG man interested in photography. Monday, JE 1-1877.

BANK TELLERS

FOR large downtown bank. Commercial bank experience required. 5 day week, good working conditions, many benefits. FR 1-0350.

COLLECTOR salesman to collect and sell on established white routes. Must have late model car. Permanent resident only. Guaranteed salary plus commission. Apply 9—Noon weekdays. 3160 No. Miami Ave.

EXPERIENCED machine dishwasher. Hialeah Employment Service. 363 E. 1st Ave., Hia.

FIELD instrument man, no degree, land development and survey experience, start to $400.
PERSONNEL SERVICE
2355 SALZEDO ST. C. GABLES

FIRESTONE has openings for a brake mechanic and a service man. Excellent starting salary. Service station experience necessary. Age 22 to 32. Apply Mr. Doyle, 1200 W. Flagler.

JOB press feeder with some experience, young man. Hialeah Employment Service. 363 E. 1st Ave. Hia.

EXPERIENCED body and fender man, steady job in used car shop. $85 week to start. 5½ days. See Mr. Boring 9575 N.W. 7th Ave. PL 4-2554.

PAINTER auto spray, mixing and matching colors. $90—$125 week. L & M Employment Agency 12619 W. Dixie Hwy. N. Miami, PL 1-0751.

YOUNG man husky for local delivery, must know city. $50. Hialeah Employment Service, 363 E. 1st Ave. Hia.

STAR

EMPLOYMENT SERVICE, INC.
150 S.E. 3rd Avenue Room 438
Call Agnes Gaynor FR 3-6444

SURETY MAN
EXPERIENCE in surety bonds qualifies man for top position with top National firm. Salary open—high.

EXECUTIVE TRAINEE
APPEARANCE, personality most important for College graduate looking for career position with major firm. No experience necessary. Age 24-26. Salary $4,600 start.

NATIONAL REPRESENTATIVE
COLLEGE graduate age to 30 will enjoy prestige position as public relations — representative with outstanding firm. Good for marketing major. Miami territory, salary $5,100. Car expenses.

TELLER TRAINEE
WELL groomed young man will be trained for executive position. Start as teller trainee. Salary $300.

CREDIT REPORTER
LIGHT typing, able to gain confidence will assure young man of career in public relations field. Salary $275.

ASSISTANT MANAGER
ANY loan experience will start young man off as assistant manager. Train for branch manager of National concern. Very high salary.

BUILDING SUPPLY SALES
TOP position with outstanding firm. Must be able to take complete charge of Miami territory for National firm. Exceptionally high salary.

WAREHOUSE TRAINEE
YOUNG high school graduate will be trained in all phases of warehouse field, advance to management after extensive training. Good salary.

OFFICE BOY
MUST be high school graduate. Neatness, ability to learn quickly, will start young man on career position. No office skills necessary. Will completely train. Exceptional opportunity. Salary open.

HEAVY EQUIPMENT SALES
MUST have experience for leading Florida firm. Miami territory. Above average salary plus commission.

STAR EMPLOYMENT SERVICE
150 S.E. 3rd Ave.

MAN for factory, married, permanent resident, 25 or 40, $1.25 an hour. Hialeah Employment Service, 363 E. 1st Ave. Hia.

SALES manager — white — prime aluminum windows. Experienced in selling to distributors and dealers. Salary open. Hunter Window Corporation, division Southern Steel & Stove Co. Inc., 6th St. and Dinwiddie Ave., Richmond, Virginia.

ROUTE man, rest room cleaning service, 25-40, car. No floaters, full time, white, 5 days, above average pay. 7710 N.W. 2nd Ave. 9-12.

EXPERIENCED accountant. Permanent position in established mortgage firm. Apply D. R. Mead & Co. 1000 Lincoln Rd., Miami Beach.

EXPERIENCED paint man for sales and stock work by old established Miami paint store. Permanent job with promise if qualified. Your reply confidential. Write Box S-82, Herald for interview.

DISHWASHER porter, experienced, steady. 300 - 72nd St., M. B.

COOK, Italian food, pizza man combination, experienced. 300 - 72nd St., M. B.

YOUNG MEN

TRAVEL Calif., Mexico, Honolulu with sport publications, must be neat, aggressive, pleasing personality, immediate cash advanced. $85 weekly average, commission earnings. Must be ready to leave immediately. See Mr. Dorsey mornings, Miller Hotel, 229 N. E. 1st Ave.

ROUTE salesman, will train willing worker, start $70.
PERSONNEL SERVICE
2355 SALZEDO ST. C. GABLES

BOOKKEEPING

Assistant business manager (auto)	$125
Insurance payroll	$125
Assistant office manager	$105
Public accountant	High
Assistant controller	$100
Jr. Accountant (private)	$ 80
Young accounting trainee	$ 70

BUSINESS-PROFESSIONAL
SERVICE 150 S.E. 3RD AVE.
519 PAN AM BANK BLDG.

OVEN man, bread experience, 6 days, over $100 week.
PERSONNEL SERVICE
2355 SALZEDO ST. C. GABLES

OFFICE clerk, some typing. Will go higher for Shorthand. 5 days. $60. Hialeah Springs Employment Bureau, 405 Palm Ave. Hia.

SECURITY guards wanted for West Hollywood area. Full or part time, retired men preferred. Reply to P. O. Box 2341, Miami 14, Fla.

ADMINISTRATIVE assistant with accounting background preferably in the field of finance. Must be able to supervise large department. 5 days salary open.
MIAMI BEACH EMPLOYMENT
1034 — 5TH ST., M.B.

DESK clerk downtown hotel. PBX. No transcript. Salary, quarters. FR 4-5673.

SALES ENGINEER

BY THE Curtis Mfg. Co. Must have experience selling packaged air conditioning, liquid chillers and central type air conditioning. Travel Florida. Dealer contacts. Salary, commission, expenses, car furnished. Give complete information first letter. Box S-74, Herald.

BODY and fender man, must have own tools. Apply at Coulton Bros. Garage, 840 S.W. 8th St.

EXPERIENCED only clothing and haberdashery salesman, good salary and commission, steady position. Apply 1661 Collins Ave., M.B.

DISPLAY man, some experience working with grocery, start $50.
PERSONNEL SERVICE
2355 SALZEDO ST. C. GABLES

OPENING for white custodians in Dade County schools. Two years Florida residence required. Under 55 years of age. Starting salary $237 monthly. Apply Board of Public Instruction, 275 N.W. 2nd Street, Room 123, March 2nd, 3rd, and 4th, from 9:00 A.M. to 5:00 P.M.

DESK clerk with NCR experience 11 P.M. to 7 A.M. 6 days. $300 up. Hialeah-Springs Employment Bureau 405 Palm Ave. Hia.

GARDENER—CARWASHER
OWN tools. 7 A.M. to 4 P.M. Steady. Must be expert and fast. Job in 163rd St. area. Mr. Fred, WI 5-2621.

MOULDER, brass and aluminum, tablets. Steady job right man. Sun. FR 4-8232. Mon. NE 5-6032.

PORTER and delivery, driver's license, age 17-23. Pharmacy, 168 S.E. 1st St. after 9 A.M.

MAN to estimate and work on landscaping and spraying. Chauffeur's license. If not experienced in this line of work, do not apply. Miami Garden Center, 11603 N.E. 2nd Ave.

PORTER-handyman. Steady employment for sober worker. Apply Mr. Segal, 1525 N.W. 27th Ave.

STEAM table man, tall, good appearance, start $65, raise in 1 week. PERSONNEL SERVICE 2355 SALZEDO ST. C. GABLES

VAN MOVERS NEEDED!

Are you interested in earning an average of $1,000 per month? That's the experience of many successful van operators driving for Aero Mayflower Transit Company, Inc., under 48-state contract. George Robinson says he nets over $1,000 per month, has paid for two tractors, owns new car, complete new household furniture, and has built substantial bank account since joining Mayflower's contract fleet in 1953. We are expanding Mayflower's service, need additional van operators 23 years or older to go into business for themselves with Mayflower. We furnish company paid training if needed, at no cost. All you need is desire to become independent businessman and a 1955 or newer model tractor titled in your name that meets Inter-state Commerce Commission safety requirements. Personal references needed. Write John Davis, P.O. Box 107, Indianapolis 6, Indiana.

WASH man, experienced. LeBon Laundry. 955 S.W. 8th St.

SAND BLASTER

AND helper. 2nd shift 4:30 P.M. to 12 midnight. Experience. Immediate employment. 1860 N. E. 146th St.

CAR washers and waxers. 1055 N.W. 27th Ave.

ROUTE MEN

YEAR round, paid vacation, insurance plan. Apply 8—11 A.M. Lullabye Diaper Service, 12275 N.E. 13th Ave.

FOREMEN SUPERVISORS

METAL furniture Assembly and cushion Depts. Permanent positions. Must be willing to work. Permanent residents only. Experienced.
Afco Aluminum Furniture Co., Inc., 7000 N.W. 37th Ave.

ONE HIGH SCHOOL STUDENT NEEDED part time after school and Sat. Apply room 617, Langford Building, between 3:30—4 P.M.

COMMERCIAL refrigeration Maintenance man with car and tools. $2.00 hour plus .06 a mile. Hialeah-Springs Employment Bureau 405 Palm Ave. Hia.

SUBDIVISION
SALES MANAGER
FLORIDA'S outstanding West Coast waterfront development seeks the services of a co-sales-manager who can command the respect of a staff of top-flight salesmen by virtue of his ability, experience and background. Liberal salary and excellent incentive bonus commensurate with results.

TOP-FLIGHT
LAND SALESMEN
ONLY men accustomed to earning upwards of $10,000 annually need apply. Openings in branch offices as well as on the property. See Mr. Rosen. Monday A.M. at Cape Coral Administration Office, 5120 Biscayne Blvd.

EXECUTIVES PROFESSIONAL MEN

SEE

LONG

MANAGEMENT CONSULTANT
AND
EXECUTIVE RECRUITER
15 YEARS IN MIAMI
A HIGHLY PERSONAL REPRESENTATION SERVICE FOR AMBITIOUS MEN WHO SEEK PERMANENCE AND
SUCCESS
TOP EXECUTIVES
PROFESSIONAL SALESMEN
ENGINEERS
ACCOUNTANTS
ATTORNEYS
ADMINISTRATORS
SPECIALISTS
ADMINISTRATIVE ASSISTANTS
YOUR STRONGEST SELLING POINT IS OUR ANALYSIS AND REPORT OF YOUR FULL CAPABILITIES AND POTENTIAL
APPLY MONDAY
HOWARD A. LONG
PSYCHOMETRIC LABORATORIES
904 HUNTINGTON BLDG.
168 S.E. 1ST ST.
MIAMI, 32

ELECTRONIC ENGINEERS

Nation's leading space age electronics firm needs:
agressive engineer experienced in UHF/VHF development, in packaging for missile environment and maximum reliability. Must be willing to assume leadership in advanced development on engineering for volume production. Experience record must show progressive technical accomplishments and management ability. Degree required.

SENIOR ENGINEER
experienced in design development of RF low noise high gain, VHF & UHF equipment, specializing in antenna engineering.

SYSTEMS ENGINEER
with 6-10 years post-BS experience. Background desired in servo systems, analog-digital computers, guidance equipment.

Top-Flight Engineers send resume to:
CUBIC CORP.
5575 Kearny Villa Road
San Diego 11, California

CITY OF MIAMI CIVIL SERVICE COMPETITIVE exams for

TREATMENT PLANT MAINTENANCE ELECTRICIAN: $471 month, 40 hour week. High school or equivalent education. Dade County unrestricted journeyman's license. At least three years experience in industrial electrical maintenance of motors, controllers, switch gears, transformers, and related equipment. Resident Dade County one year.

PLUMBER: $352 month, 40 hour week. Current unrestricted Dade County journeyman plumber's license. Resident Dade County one year.

AUTOMOTIVE EQUIPMENT OPERATOR: $219 month, 40 hour week. AGE: Over 21. Four years experience in operating automotive equipment heavier than a passenger-pleasure car. Chauffeur's license required. Resident Dade County one year.

LIME PLANT OPERATOR: $264 month, 40 hour week. ROTATING SHIFTS. AGE: Over 21. One year experience in mechanical equipment maintenance and operation, or oil fired boiler and steam power maintenance and operation, or related mechanical fields. Resident Dade County one year.

VETERANS bring photostat of discharge and proof of disability, if any. Apply 3318 Pan American Drive.

PAINTER, sub - foreman, silk screen and spray. Painting experience, 5½ days, start $72 week.
PERSONNEL SERVICE
2355 SALZEDO ST. C. GABLES

TRAINEES (TWO)

21-35 years of age, personable, high integrity, 2 years college, sales ability. Excellent opportunity to learn securities business.
Write Box K-85
Herald for interview

HELPER, Mechanically inclined. To $60. Hialeah-Springs Employment Bureau 405 Palm Ave. Hia.

SALESMEN experienced restaurant equipment, and janitor supplies. Protected territory. Training program. Salary and car expenses. Quality China & Equipment Co. 725 N.E. 1st Ave. Interviews mornings.

SELL cemetery property, salary and commission. Car necessary. Prefer resident in South Dade. JE 8-2313.

LOAN adjuster trainee, some college, local 1 year under 30. While training $275 plus company car.
PERSONNEL SERVICE
2355 SALZEDO ST. C. GABLES

EXPERIENCED upholsterer make $100 week. DeMar Upholsterers 555 N.E. 125th St.

EXPERIENCED LOAN man, for assistant branch manager, central Florida town, young. $100 week plus car, company pays moving expenses.
PERSONNEL SERVICE
2355 SALZEDO ST. C. GABLES

3 YOUNG men are needed by National merchandising firm for training in their management building program. At least a high school education. Service free. Prefer single. $260. Hialeah-Springs Employment Bureau 405 Palm Ave. Hia.

MANAGERS

SMALL LOAN EXPERIENCE
Several positions opened. Highest salary and bonus. Early opportunities for advancement to supervision and to executive headquarters staff also. Must relocate in states of Georgia or North Carolina. Write past and present experience. Strictly confidential.
TOWER ACCEPTANCE CORP.
109 Medical Towers Bldg.
Houston 25, Texas

LOCKHEED

Georgia Division
JET STAR — B-70* — C-130 HERCULES
NUCLEAR PRODUCTS

The home of the C-130 Hercules Prop Jet Cargo Plane (8 versions in Design, Flight Test or Production); the Jet Star Transport; (*) Major Sub-Contract on Design, Development and Production of B-70 Chemical Bombers, and continuing expansion in the field of Nuclear Products.

Located in the Atlanta metropolitan area, one of the nation's leading cultural, industrial and recreational centers, Lockheed offers outstanding opportunities for Engineers and Scientists in the development and design of prop jet freighters and personnel transports, jet trainers and transports, ground handling equipment, missile support equipment, aircraft modification, special products, and nuclear powered aircraft.

Also, the Lockheed Nuclear Products Branch is today engaged in a broad program of research development, design and production of nuclear reactors for the creation of useful energy and is engaged in an extensive and comprehensive program of radiation effects testing at its Nuclear Laboratory site.

ENGINEERS AND SCIENTISTS
The Challenge You Seek Can Be Here!
Openings now exist in:

- DESIGN
- STRUCTURES
- FLIGHT TEST
- MATHEMATICS
- METALLURGY
- OPERATIONS RESEARCH
- SYSTEM ANALYSIS
- RADIATION SHIELD ANALYSIS
- THEORETICAL PHYSICS
- RADIO CHEMISTRY
- REACTOR OPERATION
- ELECTRONICS & INSTRUMENTATION
- RADIO LOGICAL SAFETY ENGINEERING
- SCIENTISTS & SENIOR NUCLEAR

Engineers with advanced degrees in physics or mathematics needed for basic research and military application studies.

WRITE in confidence to W. P. Key
Engineering Professional Placement
LOCKHEED AIRCRAFT CORPORATION
834 W. Peachtree St., N.W. Atlanta 8, Georgia

ENGINEERS, EE or PHYSICS DEGREE
NEW POSITIONS OPEN WITH GENERAL ELECTRIC
CHALLENGING OPPORTUNITIES in TECHNICAL FIELD SUPPORT of MOST ADVANCED RADAR and COMPUTER EQUIPMENTS

Locations in U.S. and Overseas

The very advanced nature of the electronic equipments developed by the Heavy Military Electronics Department of G-E gives unusual professional scope and opportunity to the Electronic Field Engineer.

Make an interview appointment NOW to find out at first hand how G-E's Field Service gives you:

...Detailed know-how of latest electronic equipments
...Continuous briefing on electronics progress
...Clear opportunities to advance in Field Service or in other engineering groups

HIGH SALARY AND ALLOWANCES WITH WELL-KNOWN G-E MERIT REVIEWS LIBERAL BONUS WHEN OVERSEAS • ALL THE FAMOUS G-E BENEFITS

...GET ALL THE DETAILS OF THESE FINE NEW POSITIONS AT FIRST HAND FROM G-E REPRESENTATIVE

MIAMI INTERVIEWS March 3 and 4

Mr. T. J. Hopper may be reached at the Florida State Employment Service, 20 Southeast First Avenue, daily from 12 Noon to 4:30 P.M.

EVENING APPOINTMENT CAN BE ARRANGED

Call Mr. Hopper at FRanklin 4-6636 between 6:30 P.M. and 9:00 P.M.

If an interview is not convenient for you at this time write in confidence to T. J. Hopper, Dir 951

HEAVY MILITARY ELECTRONICS DEPT. PRODUCT SERVICE

GENERAL ELECTRIC
P.O. Box 215, Syracuse, New York

FLORIDA STATE

Employment Service
"A Public Service"
20 S.E. 1st Ave.
Machine Detailers And Designers
Mechanical and structural work on heavy machinery. Good salary.

PHILCO TECH REP DIVISION

NEEDS
Electronic Technicians

PHILCO has many interesting and challenging openings for technical personnel in instruction and maintenance of radio and radar.
...POSITIONS are located U.S.A. and OVERSEAS AND REQUIRE
- Men possessing MILITARY EXPERIENCE on MAINTENANCE OF COMMUNICATIONS & RADAR (HGR, E Systems, Flight Simulators)
- BASIC or ADVANCED RADAR INSTRUCTORS — some teaching experience preferred.

SALARIES COMMENSURATE WITH QUALIFICATIONS PLUS TRAVEL ALLOWANCE

For personal interview see Mr. Rohan, room 401, Olympia Bldg., Miami, Saturday or Sunday, February 28th or March 1st, between 10 A.M. and 4 P.M. or for interviews in Key West, Tampa, Jacksonville, and out of state send resume and telephone number to Philco, Box 45-213, Shenandoah Station, Miami, Fla.

ENGINEERS
FIELD ENGINEERS

(B.S. Degree
FOR
SYLVANIA

Exceptional ground floor opportunities for Field Engineers to start with a NEW organization that is being built up to service the customers of the Electronic Systems Division.

Assignments are varied and include: Equipment installation, engineering tests of electronic systems, field training of military personnel and engineering assistance to military commanders. Will work with Sylvania designed and built communications, computer radar and ECM equipment.

Applicants should have BS degree plus 2 or more years military electronic experience. Must be self-reliant, have good public relations presence and diplomatic abilities, and be able to work independently in the field.

These rewarding positions offer stability and premium pay, along with many other benefits such as:
...Field compensation bonus
..Family transportation provided for
...Special travel insurance
...Completely company-paid insurance (life, hospital, medical, surgical)
..Paid expenses for family during transition periods between assignments
..Opportunity for rapid advancement
..Overseas cost of living benefits

OVERSEAS & U.S. ASSIGNMENTS

Please send your resume to
R. T. SPERRY
All inquiries will be answered within two weeks

SYLVANIA
ELECTRIC PRODUCTS INC.
63 Second Ave.
Waltham, Mass.

Don't Miss The Sun And Seashore By Sitting Home With A Vacant Apt. Dial FR 9-3711.

Mrs. Louis B. August Announced, "This Ad Rented My Apt. The First Day And Gave Me More Free Time."

$20 WEEK or month, adults, large closets. 2425 S.W. 6th St.

52— HELP WANTED—MALE

STEEL brake and shear man. To $110. Hialeah-Springs Employment Bureau 405 Palm Ave. Hia.

BARBER $70 guarantee. 5 days. 1154 W. 68th St. Hia MU 1-9169

TRANSCRIPT man. 9 hours. $75. SALAD man noon to 8 P.M. $60.
NATIONAL EMPLOYMENT
107 N.E. 1ST AVENUE

ADJUSTOR MANAGER TRAINEE
JOB with future in finance field. 18 to 28, no experience, college preferred but not necessary, must have car. Phone Larry Cuervo. MO 7-3616.

TRUCK transportation Sales Representative. Prefer college man, late 20's and 30's. $6,500 up. Hialeah-Springs Employment Bureau 405 Palm Ave. Hia.

Insurance Debit
DUE to promotions have openings for 2 men. Substandard industrial insurance debit. $70 to $80 weekly guaranteed to start. Unlimited possibilities for the right men. Must have a car. Experienced preferred but not necessary. Apply 1705 N.W. 7th St. between 11 A.M. and 1 P.M. Monday only.

MALE nurses, orderlies and attendants, for private duty, regular staff and staff relief. Must have recent medical experience and good references.

SOUTHERN
NURSING & PROFESSIONAL SERVICE, INC.
68 W. Flagler. Alice Camus, Pres.

FULL charge bookkeeper. Upper N. E. resident preferred. $350 Up. Hialeah-Springs Employment Bureau 405 Palm Ave. Hia.

PENSION man for outdoor work, in trade for room and board, cottage or trailer space. 11900 N. E. 16th Ave.

GRILL man 5 P.M. to 1 A.M. 6 days week, permanent position. Apply Mr. Siebert, Henry's Drive In. 8700 Bird Rd.

APGAR
AGENCIES
THREE CONVENIENT OFFICES
207 Langford Bldg.
DOWNTOWN, FR 9-2706
220 Miracle Mile
CORAL GABLES, HI 6-1643
666 N.E. 125th St.
NORTH MIAMI, PL 7-0628
Identical listings all offices via our private wire teletype.

PLANT SUPER
FAMILIAR with concrete block and ready-mix for new plant. Exceptionally opportunity, top salary plus incentive bonus program. Bring resume.

SALESMAN
RELOCATE East coast Fla. Building materials experience, sell price roof trusses to large project builders. Boss says draw to $1,000 per month can be done.

ACCOUNTANT
LOCAL BRANCH famous National firm, man with Controller background can really go places in this opportunity.

TELLER
THOROUGHLY experienced young man can move into position of Controller in the very near future. Start about $350.

SALESMAN
MEDICAL detail, college degree not necessary. Ethicals. Miami territory. $400 up, plus.

SALESMAN
HEAVY Equipment and related construction machinery. Must be thoroughly experienced, start $8,500 plus bonus.

FOREMAN
SUPERVISE plant of 50, aluminum furniture experience absolutely essential. Open.

TRAINEES
CLEAN CUT young men under 30, we have a variety of positions in the credit and financial fields, salaries about $275 to $350 to start. Apply Monday!

TRAINEES
SALESMAN, we can offer you salaries of $325 plus commissions while you train for Debit work. Age 30-45, energetic men make real money in this line, interviews all this week.

DRAFTSMAN. Construction background. Board Man $350.

PAYROLL CLERK, light typing, piece work payroll. Open.

SMALL LOAN Assistant Mgr., start $435 plus company car.

ACCOUNTANT, young man, know taxes, opportunity. $350 up.

ADVERTISING Trainee, young man who is interested in this field will be trained from the ground up. No experience OK.

JR. ACCOUNTANT. Degree, not much experience OK, position can lead to Civil Service status, marveous opportunity. $325

ELECTRICAL Inspector	$425
CHEMIST, Ceramics ...	$600
LEGAL Stenographer	$300
OFFICE Manager, books	$400
NIGHT Auditor	$300
BOOKKEEPER, bondable	$325
SENIOR ACCOUNTANT .	$500
BOOKKEEPER, relocate	$450
SHOP Fireman, millwork	$450
ROUTE SALES, train ..	$300
SALES ENGINEER, E.E. .	$825

OUR TWENTIETH YEAR OF DEPENDABLE SERVICE

NEVER A REGISTRATION FEE

APGAR AGENCIES
Miami, Coral Gables, North Miami

COMBINATION welder and pipe fitter, $2.00 hour. Hialeah-Springs Employment Bureau, 405 Palm Ave., Hia.

BURDINES
MIAMI STORE
9:30-4:30, 4th floor W. Bldg.
EXPERIENCED
WINDOW TRIMMER
SALESMAN
FLOOR COVERING EXPERIENCE ESTIMATE AND MEASURE MUST HAVE CAR. PERMANENT POSITION.

COCKTAIL waiter. Exclusive ocean front hotel. WA 2-6781

1ST CLASS upholsterer, call Frederic Studio. UN 6-1127.

MACHINIST experienced in close tolerance work. To $2.50 hour Hialeah-Springs Employment Bureau, 405 Palm Ave., Hia.

EXPERT wood finisher and lamp mounter. Must have experience with fine lamps. No others need apply. Royce Lamps, 1007 E. 13th St. Hialeah.

ROUTE salesman. Dry cleaning background. Apply in afternoon, 5222 N.W. 7th Ave.

EXPERIENCED parts man for Rambler and Jeeps. Must be sober and reliable. Good pay. Steady work. Apply in person. Jack Crane, Crane Brothes Motors 7000 N.W. 2nd Ave.

TAILORS EXPERIENCED ONLY APPLY 1200 Lincoln Rd. Browning King & Co.

BROILER, out of town, bus boys, Cuban, Porto Rican, colored. Aloha Employment, 152 N.E. 3rd St.

JOB press feeder, help on Davidson. Experienced only. HI 4-0125.

FREE rent for part time work around Apt. house. Phone HI 8-2302.

STATION attendent and general helper. $60. Plus. Hialeah-Springs Employment Bureau 405 Palm Ave. Hia.

WOOL presser, experienced. 3454 N.W. 7th Ave. NE 5-8852.

MAN capable of tutoring children, teachers certificate not necessary. Apply 9808 N.W. 7th Ave., 1365 Coral Way, 762 N.W. 183rd St. or 1240 Normandy Dr.

HOTEL room clerk, 1st class 100 room commercial hotel in Miami. Wants man with experience. Fast on desk, good salesman, accurate and interested in year round job. No drinker need apply. Some typing, good salary. Congenial working conditions. Replies confidential. Must have local references. No floaters. P.O. Box 1590, Miami, Fla.

1ST COOK, thoroughly experienced lunch and dinner. American cooking. Apply Sherrard's Dixie Belle Inn, Kendall, Fla.

OUTSIDE wholesale hardware salesman. $75, and commission excellent potential. Hialeah-Springs Employment Bureau 405 Palm Ave., Hia.

53— HELP—MALE OR FEMALE

BISCAYNE Hotel School Agency Week's salary, paid by week, after going to work. Free placement for our graduates. 216 N.E. 2nd Ave., Rm. 704 FR 3-4755.

CARETAKER couple to manage small Apt. hotel. Local references. Box K—68, Herald.

MANICURIST and hair stylist wanted. Top salary. Diplomat Beauty Salon. WA 2-7501.

COUPLE on Social Security to live in. Man for yacht care, woman must have knowledge of cooking. Light household duties. Fine residential area, year 'round position. Box K-69, Herald.

HAIR stylist full or part time. Deauville Hotel UN 5-8112.

RETIRED man and wife to take care of grounds, in return cottage and utilities free. References. HI 8-1525.

EXPERIENCED hairdresser for exclusive salon. M. Josef 502 Biltmore Way, Coral Gables.

COUPLE to manage and maintain 30 unit Apt. houses on M.B. UN 5-3290.

HAIRDRESSERS
STYLISTS
COLORISTS
For year round position
J. BALDI
HI 3-1666 Mrs. Porter

MIDDLE aged couple, office work $80 monthly plus Apt. Sea 'n Sun Motel. 1760-79th St. Cswy.

LADY or elderly man, experienced in nursery and Flower Shop, little German speaking, references Call WI 7-1322.

HAIRDRESSER exclusive shop. $75 guarantee plus commission. Apt available. Jessie's Hair Stylists, MAtecumbe 2491, Islamorada, Florida Keys.

WANTED man and wife to manage beach Apt. Capable of doing maintenance work. Steady position. References. Write Box K-102 Herald.

WAITRESSES and bus boys wanted for American Plan Club Hotel. 6 days a week, only experienced persons need apply, character reference required. Salary, gratuities, room and board better than average. Call manager EX 9-1301 or write P.O. Box 1390, Sarasota, Fla.

EXPERIENCED cashier wanted for food market. UN 5-0331.

STRAWBERRY pickers. Apply 109th Ave. and W. Flagler St.

HAIRDRESSER experienced UN 6-5731, after 7, WI 7-5393.

EXPERIENCED couple for large oceanfront motel. Wife as housekeeper, man maintenance. Free apartment, utilities and laundry. Salary. Good tips. WI 5-3821 daytime.

LONG established wholesale firm has opening for bookkeeper with thorough knowledge of a complete set of double-entry books. Please write in detail Box S-58 Herald.

COUPLE to manage and maintain motel. $225 plus Apt.
DOMESTIC couple for 1 adult. $400
NATIONAL EMPLOYMENT
107 N.E. 1ST AVE.

HAIRDRESSER Eden Roc Hotel Beauty Salon, M.B.

EXPERIENCED waiters and waitresses only. Apply in person Crown Hotel between 4 and 5 P.M., 4041 Collins Ave. M.B.

PENSIONED couple to manage hotel, live in. FR 1-4107.

EXECUTIVE MANAGER TRAINEE
ARE you held back in your present position because you are aggressive, under 30, systematic, think fast, get things done and are humble? Music knowledge helpful. Part time early evenings and Sats. while learning. Salary. MO 5-7161.

PRESSER on Hoffman machine, experienced on shorts, pedal pushers, slacks. Piece work. 521 S.W. 8th St. 2nd Floor.

CANVASSERS, salary and commission. Apply 1218 Ali Baba Ave., Opa Locka, 9 to 10 A.M.

RELIEF cashier, NCR 2,000. Ocean front hotel experience. P. O. Box 1680 Miami Beach.

HAIR stylist, guaranteed salary and commission. Year round shop. Finest clientele. Sun. only call JE 8-5675. Weekdays, JE 1-0443

EGG Candler. Must be experienced. Apply Certified Poultry & Egg Co., 41 N.W. 10th St.

EXPERIENCED WAITRESSES AND WAITERS WANTED BOCA RATON HOTEL & CLUB. A BUSY RESORT HOTEL. SALARY PLUS GRATUITIES AND ROOM AND BOARD. CALL COLLECT MR. BRUNO, BOCA RATON, FLA. 5411.

HAIRDRESSER full time. Barcelona Hotel. 4300 Collins Ave.

EXPERIENCED motor freight cashier, 5 days, excellent working conditions. Salary commensurate with ability. State age, qualifications and experience. Box K-113 Herald.

ARTIST for novelty painting. Box K-126 Herald.

INVENTORY and stock control clerk, shoe and leather experience. Box K-123 Herald.

Couple manage Gables Apts. man's spare time. HI 4-6831

EXPERIENCED colored cooks. Must know good Southern cooking. No drinking. References required. Apply in person Derby Inn. 11495 Bisc. Blvd. Near Broad Causeway.

RETIRED pension couple wanted. Will give newly built and completely Furn. studio Apt. plus utilities in exchange for part time help in house and yard. Not servants. Sincere permanent people only. Near bus and shopping. Write full details. Box 1254, South Miami.

COUPLE to work in trailer park. Living quarters furnished. Must be bondable. Age limit 45. Good wages. PL 8-3473.

PLACEMENT clerk, will train. Good opportunity. L. & M. Employment Agency. 12619 W. Dixie Hwy. N. Miami PL 1-0751.

SHOE sales person. Apply Schiff's Shoes, 1210 S. Dixie Hwy.

FOREIGN employment with American Companies overseas. Write World Employment Info., Box 2545, Hollywood 28, Calif.

MEN and women to work concession stands in Miami Baseball Stadium. 2301 N.W. 10th Ave. Fla. Sportservice, see Mrs. Murray, 10 A.M. to 4 P.M. Mon. and Tues.

SECRETARY, Gregg, PBX, Tutor, 3 evenings weekly. Also tutors, all subjects. Day, evening. Send resume to Adelphi School 526 N.E. 79th St.

WANTED experienced front office NCR 2000 cashier. Versailles Hotel, 3425 Collins, M.B.

DANCE instructor. Apply 1-4 Empress Hotel Dance Studio.

53— HELP—MALE OR FEMALE

METRO NEEDS
Applicants for
CASEWORK SUPERVISOR
Age 25-55. Salary $460. Masters degree in social work plus 2 years experience as social caseworker. Apply:
DADE COUNTY PERSONNEL DEPT.
Open Tuesday 8 A.M. - 8 P.M.
2600 W. Flagler St.

Gardener And Wife For Florida IN REPLY state complete qualifications including experience, references, age and salary Box D-25 Herald.

SEVERAL experienced domestic couples. Some for north $350-$450. Experienced white 2nd butler — houseman for 1st class guest house for 6 weeks. $225 month. Mary Lee Employment, 216 N.E. 2nd Ave. Rm. 610. Apply Mon.

MANAGER for souvenir gift shop. Could use couple. Apply in person. No phone calls. Mike Osceola's Seminole Trading Post, 12600 S. W. 8th St. on Tamiami Trail.

PRODUCTION artist. Must be experienced in paste up, mechanicals for ads, brochures. Permanent. Good salary. Leeds-Hurwitz Advertising. Sunday UN 6-3673 Daily FR 7-2324

54— SALES HELP WANTED

FABULOUS — Collect by phone 1508 Metro Bank Bldg.

MUNICIPAL
Auto Sales
FLORIDA'S LARGEST INDEPENDENT used car sales organization has need for an automobile salesman of high character with outstanding automobile sales experience. Immaculate late model cars extolled by a vigorous ever-increasing TV advertising campaign provides for heaviest floor traffic in the South. Unique, Progressive pay scale assures highest earnings to a producing salesman. Apply Sales Manager 3061 N W 36th St

Sell the Best, Earn the Most
ENCYCLOPAEDIA BRITANNICA
10 S.E. 9th St. FR 1-5990

WANTED 3 MEN WITH LITTLE OR NO EXPERIENCE IN SALES WORK. WE WILL TRAIN YOU OUR WAY FOR A GOOD POSITION IN OUR SALES DEPT. THAT WILL GIVE YOU VERY HIGH EARNINGS. IMMEDIATE EARNINGS TO THOSE WHO QUALIFY. APPLY TO MR CECIL 10 TO 12 NOON 1260 N W 27TH AVE

REAL ESTATE
TWO experienced men wanted, one for lots and acreage, one for income property. No broker competition, best deal in town. ABBOT REALTY, INC. HI 4-7337

SIGN and outdoor advertising salesmen. Good job for good men. Apply Dade Neon Sign & Outdoor Advertising Co., N.W. 7th Ave. and 167th St. at the Cloverleaf.

REAL estate house sales personnel with Florida's oldest and largest with life, hospitalization, retirement available. See Mr. Neese at
STOCKTON WHATLEY DAVIN & COMPANY
1407 Coral Way HI 4-2571

POPULAR stationery manufacturer desires further representation in state of Florida. For appointment, please phone Mrs. Joseph Abrams, Union 5-8511 between 5 and 6:00 P.M.

WANTED 10 men to sell Americas number 1 success car experience preferred but not necessary. Must be married and Miami resident at least 1 year. Apply in person no phone calls Huskamp Rambler, Inc. 62nd Ave. and So. Dixie Hwy. South Miami, Fla.

SALESMEN
IF YOU are looking for a steady guarantee of $5,000 per year plus unusually high commission, and if you are willing to work best reason to see me. Mr. Michaels, Biscayne Enterprises, 1413 N.E. 129th St.

SELL FHA houses, licensed salesmen — Real Estate, male or female. Full cooperation. Salem J. Robinson Realtor. 4618 Le Jeune Rd. MO 1-6158.

2 YOUNG men between 22-30 desiring sales career. No experience necessary. Must be congenial. Personal supervision to make top notch salesmen. Mr. Anthony, Biscayne Enterprises, 1413 N. E. 129th St

HOSPITALIZATION—2 experienced men. Newspaper leads. Big daily earnings. See Mr. Enright, Gabor & Co. Inc. 1524 W. Flagler St.

REAL ESTATE
2 EXPERIENCED, licensed salesmen needed for modern, well located office. If you are thinking of making a change, stop in before you decide.
Jack Dulberg
REALTORS
5995 S.W. 8TH ST. MO 6-2525

EXPERIENCED TELEPHONE SALESMEN AND WOMEN. LUCRATIVE EARNINGS. DAY AND NIGHT POSITIONS. PL 7-8711.

Real Estate Salesmen Needed
VALEK & VALEK REAL ESTATE
1097 N.W. 119th St. MU 5-1322

SIDING - roofing closers and canvassers. Aluminum - asbestos - clapboard asbestos siding - roofing - all types - pressure cleaning and cool roof coating - excellent financing. Licensed in all principal cities in South Florida. White-Way Roofing & Siding, 518 N. E. 13th Street, Fort Lauderdale, Florida.

USED CAR SALESMEN
2—LOCAL experience only — good hours — good cars — good pay — come in and talk it over. See Don Doyle.
Metropolitan Motors
5560 N.W. 7th Ave. PL 7-0646

REUPHOLSTERING SALESMEN
MUST be experienced. Top deal Apply Bisc. Upholstering. 3594 N.W. 54th St.

WANTED: Salesman who has lived in the Miami area for a period of five years and has a good reputation and standing in the community. Renumeration will run into five figures for the man we hire. Write to: Box S-53, Herald

INSURANCE
DEBIT builder, excellent contract. Age 30 to 50. NE 5-4508.

SALESMAN, experienced, to cover No. and So. Carolina and Georgia. Popular and well established knitwear firm. Write Dorman, Peter Miller Hotel, M. B.

USED car salesmen experienced busy lot 6851 N.W. 7th Ave.

LICENSED Real Estate Salesmen to handle large home project in Dade County. Call JE 8-6005.

Screen Enclosures
THE fastest growing company in this business offers sensational opportunities to capable salesmen. Experienced men preferred but will consider trainees. Apply 9 A.M. to Magic Aire Co. 1020 E. 32nd St. Hia.

AWNING MEN
FOR the best money making deal in town to surpass any commission or salary job. Contact Tony. Breezeview Awning Co., 1413 N.E. 129th St.

SALESMAN, full time, or could use retired man for part time work. Mays Moving and Storage. PL 1-8245

SALESMEN wanted Miami area to contact hardware stores, service stations, boat marine supplies, garden and pet stores. Commission only. New item. Protected territory. Call for interview.
LUdlow 1-0809 Ft. Lauderdale. 2817 W. Broward Blvd. Ft. Laud.

LOCAL radio station WFTL, draw against commission. Apply in writing, include resume. Replies confidential. P.O. Box 1400 Ft. Lauderdale.

NO EXPERIENCE necessary to sell for Lullaby Diaper Service. If you own a car, we will train you to make a proper presentation to our future customers, full or part time positions are available on a year round opportunity. Apply 9 A.M. to 12 noon. 12275 N.E. 13th Ave.

MEN and women, we have a fantastic seller at $1 down 1—free transportation, 2—spot verifications, 3—pay each day, 4—make $16 to $40 daily. No experience necessary, we will train you. Apply 8:30 to 9:30 for full or part time work. 603 N.W. 29th St. Miami.

$100
PER WEEK
IF YOU ARE AVAILABLE FOR FULL TIME WORK, OWN A CAR, BETWEEN AGES 21 TO 35, DRESS WELL, AND CAN LIVE ON $100 PER WEEK, CONTACT ME. 10 A.M. TO 1 P.M. PL 8-9771. ASK FOR MR. HENZEL.

-OPPORTUNITY
AAA-1 NATIONAL window manufacturer seeks college graduate 25 to 30 years of age to train for sales position while performing order department functions. This position will also involve assisting vice president-sales with sales statistics. Excellent opportunity for advancement. Air conditioned office. Usual fringe benefits. Send resume in confidence to Box K-106 Herald.

2 USED car salesmen to work on good lot. Good cars and the best financing. Must be experienced. See sales manager at 1068 N.W. 36th St.

SALES representative for Southern Florida by leading Florida Manufacturer of plastic products. Selling to hotels, motels, department stores, drug and chain outlets. We have well established accounts to turn over immediately. Car necessary. Write P. O. Box 476, Hialeah.

REAL ESTATE SALESMAN
GOOD DEAL. 1710 S.W. 1ST ST.

WANTED sales manager for one of Florida's largest and oldest manufacturers of windows, jalousies, and doors. The man we are seeking must meet the following qualifications. 1. be capable of setting up a sales organization to call on and sell large contractors, dealers, distributors, and mobile home manufacturers throughout the U.S.A. 2. be free to do some traveling away from Florida when necessary. 3. no drinker or clockwatcher need apply. Must be aggressive and a pusher at all times. 4. prefer a man that has had some experience in the sales of windows and doors on a large scale basis.
WE ARE prepared to make the right man that can qualify a very attractive scale of pay for his efforts. Apply by mailing a complete resume to Box J-184 Herald.

EARN $1,000 a month selling English Fords and sport cars. Need 3 salesmen due to expanding sales. San-Hel Motors, 1490 N.E. 123rd St. N. Mia.

ESTIMATOR and salesman John Morris Moving & Storage Inc. as an authorized agent for North American Van Lines is expanding rapidly. Salary, commission and car allowance. Age no factor. Call Mr. Cook at FR 3-0829 Mon. March 2nd 8 to 12 Noon.

SALESMEN to cover state of Florida selling building supplies. Bennett Supply, 3532 N.W. 54th St. NE 4-6313.

MADISON
IMMEDIATE OPENING FOR 2 LICENSED REAL ESTATE SALESMEN IN OUR ULTRA MODERN CORAL GABLES OFFICE
A NEW SELLING TECHNIQUE IS BEING INTRODUCED IN MIAMI FOR THE FIRST TIME. CALL
JOHN J. NAHRGANG
FOR APPOINTMENT AND INTERVIEW.
The Madison Corp.
454 BILTMORE WAY HI 5-3518

MEN, here is your opportunity to make a decent living immediately. We have the products! Price! No sales resistance, repeat sales, a must for all institutions and homes. Sold on money back guarantee, protected territory. Phone for appointment. NA 1-7462 all week.

USED car salesmen, experienced. Apply 290 N.W. 36th St.

URGENTLY
NEED 1 salesman to sit on new homes. VA, FHA experience. Also sales manager for lot and acreage department. Best deal to qualified party. Call Marcanthony at:
Pinecrest Realty
PL 4-9545 10611 N.W. 7th Ave.

AAA
THE American Automobile Association needs salesmen and saleswomen in Palm Beach County. Apply to Mr. Flynn noon to 4 P.M. Mon., 10 A.M. to 4 P.M. Tues. AAA office 1200 S. Dixie, West Palm Beach.

LEARN PROFESSIONAL AUTOMOBILE SALESMANSHIP
LEARN a profession that pays $550 to $2,000 per month.
WORK for the dealership that offers the highest pay schedule in bonus systems in Florida.
JOIN the dealership that provides the best advancement opportunities in Fla.
BECOME a part of the dealership that has consistently sold more new Fords than any other in So. Florida.
UNEXPERIENCED or experienced men are needed to handle the tremendous increase in our sales volume of new 1959 Fords.
GOOD sales training program on selling new and used cars and trucks. Also demonstrator plans for those who qualify.
TO QUALIFY must be personable, neat in appearance and desirous of improving one's standard of living and willing to work for same. Age requirement 23 to 33. Call in person Sun. between 8 and 9 P.M. See Mr. Van Every. 9000 N. W. 7th Ave.

REAL estate salesman for new branch office in colored section. Harold Robin, Broker. HI 8-6283-PL 4-7318.

BROKER SALESMAN
or
REAL ESTATE SALESMAN
EXPERIENCED IN PROJECT SELLING AND FHA PROCEDURE.
SUCCESSFUL growing business. Apply Hendrix Construction Co., Sherwood Park, Eau Gallie, Fla. ALpine 4-3390.

REAL ESTATE
SUCCESSFUL OFFICE requires 1 full time licensed salesman or woman for busy project homes and for re-sales. Live wire should earn $100 weekly.
ALSO 1 part time ambitious sales person for week ends. A fine opportunity to supplement your present income.
HERBERT A. BRENNAN, Realtor
MO 1-3474 24 HOURS

CLOSERS
WE ARE the biggest in our industry and have LEADS waiting for you. LARGE COMMISSION paid promptly. Our 1959 sales programs in full swing on TV, radio and newspapers. Liberal commissions paid on these leads. PLUS INCENTIVE BONUSES. Interviews Mon. 11 through 1. Tues. through Thurs. 9 to 12 at 5556 Biscayne Blvd. Ask for Mr. Roseman.

LICENSED REAL ESTATE
SALARY OR
COMMISSION arrangements plus free gas for good lister — you can handle white OR colored prospects. Unlimited opportunity to participate in company investments. Call Mr. Schindler Mon. PL 7-1645

AWNING canvasser, top closer needs experienced man who wants to make money. HI 3-6898.

FRANCHISE SALESMEN
A FABULOUS Opportunity! We guarantee an unlimited money making career in one of America's most successful industries. Smart, capable, strong franchise sales closers AT DEALER AND DISTRIBUTOR LEVEL are needed in S. E. states by one of America's biggest and best known manufacturers of Swimming Pools. We have unlimited qualified leads obtained through a huge advertising budget and constant publicity and editorial material in leading national publications. Draw Vs commission plus bonus for alert, aggressive salesmen accustomed to earning $20,000 or more a year. For complete details contact in person S. J. Maids, Regional Sales manager, Lancer Pools Corp. 1827 N.E. 144th St. No. Mia., Fla. WI 7-6531.

MAN small deal, easy sales. High commissions. No experience necessary. We train you. Manager, 310 Chamber of Commerce Bldg. Mon. Only.

LICENSED real estate salesman or sales woman. Increase in business at our new location compels us to enlarge our staff plenty of floor time. Phone FR 4-7615 for appointment. William J. Sullivan, Realtor 2275 Biscayne Blvd.

REPUTABLE BROKER WITH 12 YEARS OF SUCCESSFUL OPERATION IN EVERY FIELD OF REAL ESTATE IS SEEKING HONEST, CONSCIENTIOUS WIDE AWAKE BROKER OR SALESMAN. WILL GIVE 50% INTEREST. NO INVESTMENT. HAVE FRONT AIR CONDITIONED OFFICE S.W. BOX K-135 HERALD.

SALESMAN to work established oil chemical route, car furnished, guarantee. Cash bond required. 9 to 10 A.M. 4208 Laguna St.

EARN while we train you to average $200 weekly on our leads. Apply 9 to 10 A.M. 1218 Ali Baba Ave., Opa-Locka.

LICENSED Real Estate sales persons to sell new homes in the Homestead area. Also salesmen or salesladies for regular brokerage. Good floor time. Excellent commissions. For appointment call, WI 5-6453. Mr. Tracktenberg.

Memberships

STARTING SALARY
$10 AN EVENING
HIGH type professional salesmen needed for important work. Evenings only. Enrolling families in Jewish Organization. Opportunity for very substantial income for sincere effort.
BEST manuals and best training provided—no canvassing—abundant leads waiting.
SUCCESS is insured by old dependable highly rated local concern.
FOR appointment call between 1—4 P.M. daily.
MR. BERNARD HI 6-6426

LOOK! Real estate registered! We train, promote, encourage. Earn while you learn!
GILBERT REALTY, REALTORS
6851 N.E. 2nd Ave. PL 7-3413

BEST vitamin deal in Fla. Be the agent in your neighborhood. Earn big money in your spare time. Call FR 4-5817.

FOR THE FIRST TIME
ACCEPTING applications now for established sales routes. $117 WEEK GUARANTEE. PLUS EXPENSES. Can you qualify? Fuller Brush Co. (3 P.M.) 38 S.E. 8th St.

WE FIND
IT NECESSARY to add 6 men to our sales staff to help handle office calls. Experience in our line unnecessary. We train; you can earn $150 per week while learning our business. No phone calls please. Interviews 9:30-12. Jalco Inc. 745 N.W. 54th St.

2 BUSINESS
OPPORTUNITY SALESMEN
MUST be experienced in selling Businesses. Plenty of clients. Free advertising. See Mr. Eiseman
DADE INVESTMENTS
PL 4-7591 5169 N.E. 2ND AVE.

Salesmen-Executive
I HAVE a very fine position to offer a high grade experienced man out of either the selling field or executive group. The position carries very substantial income for the man who can qualify. Want man under paid in his present field, life time job in permanent industry. Primary qualifications, ages 25-45, at least 2 years college education, 3 years permanent resident of Miami. Give brief summary of experience. All information confidential. Box K-146 Herald.

OPPORTUNITY
REAL estate broker to take full charge of fully equipped real estate office. Close in. Write Box K-94, Miami Herald.

REAL ESTATE
2 EXPERIENCED salespersons needed, in active office with excellent opportunities. Call Mrs. Swan for appointment.
1811 PONCE DE LEON
DAVIDSON, REALTOR HI 4-7119

JUNIOR
SALESMEN
THE BIGGEST company in our industry will train you to earn LARGE COMMISSIONS. Experience helpful, but not necessary. Interviews Mon. 11 through 1. Tues. through Thurs. 9 to 12 at 5556 Biscayne Blvd. Ask for Mr. Roseman.

GIFT shop, representative for S. Florida. Decor Products, 1600 S.W. 3rd Ave. Ft. Laud.

SALESMAN—MEN'S WEAR
FINE men's store needs high caliber man experienced. Excellent opportunity.
CUZZENS INC
643 LINCOLN RD., M.B.

• NO COMPETITION
WE HAVE an unusual set-up for salesmen or women in direct selling; semi-professional, dignified, no traveling. If you want to sell a product with no slack season, and men like Arthur Godfrey selling for you, and a terrific National advertising program behind it, it will pay you to investigate this. Age no barrier. Unlimited income. Local established firm whose business tripled in one year. Grow with the company. Happy customers are ready to recommend this wonderful product. Radiation sales phenomenal. Inquire 50 Miracle Mile, Coral Gables, between 9 and 10:00 A.M. for personal interview.

HAVE YOU EVER
TRIED
THE SALES FIELD?
WE FEEL that there is a great opportunity for young men who are willing to learn and at the same time make good money.
YOU are given over 25 appointments a week to call on.
THE average commissions and bonuses are over $130 per week. YOUR FUTURE CAN BE TERRIFIC!
YOU must be 21—50, have a car, neat appearance, and have a high school education.
FOR interview see personnel manager 9-12 weekdays. 1784 W. Flagler St. Room 6.

JALCO INC.
WE HAVE salesmen making $500 a week, a salesman's dream. Quality products at a price. Salary commission, or draw if you qualify. The choice of setup is yours. Drawings of $75, $100 or $150 depending on your qualifications and ability. Leads furnished, participation in all company benefits. If you want to sell we train you. No experience necessary, no phone calls. Interviews 9:30-12. 745 N.W. 54th St.

AWNING MEN
HERE is your big chance to sell at your price, with the best products in this field, we install, you can earn with no limits on all sales. 5 types of awnings, the best patio on the entire market. This is not a blind ad. Come in and take a good look. We will put you in business. Call NE 3-2523

(6)—Men Wanted
TO SURVEY Dade County in conjunction with our TV advertising program. This is a permanent position and pays $125-$150 a week to those who qualify. Automobile necessary. Car allowance and many fringe benefits. Interviews 1 P.M. sharp. Please ask for Mr. Al Stoll. 1201 N. W. 54th St.

Top Manufacturer
OF INDUSTRIAL equipment interested in high caliber middle age men with experience in this field—must be financially able to handle dealer level account. Mr. Noland. 1400 N. E. 125th St. Miami. Suite 106—Phone PL 7-3246 weekdays to arrange appointment.

LICENSED real estate salesmen or women. Full or part time. Day or evening. Excellent potential. See Mr. Trauman, Broker at Model home 180 N.W. 72nd Ave. TRAUMAN, BROKER MO 1-7261

REAL ESTATE
HOME SITTERS FULL COMMISSION — NEW HOUSES — PRICED FOR QUICK SALE
PENN REALTY PL 7-8548

SALES MANAGER
MUST HAVE COMPLETE KNOWLEDGE OF AWNING BUSINESS. IF YOU ARE NOT MAKING $25,000 TO $30,000 PER YEAR LET ME SHOW YOU HOW. TONY, BREEZEVIEW AWNING CO. 1413 N.E. 129TH ST.

REAL ESTATE
SALES OPENING
ONE of Greater Miami's largest and most successful real estate sales organizations has opening for several ambitious men or women who are licensed. Fine training program and excellent commission arrangement. Appointment for interview through Miss White UN 6-7646
JACK JUSTICE, REALTOR
FOUR ACTIVE OFFICES
Surfside Miami Beach
No Miami Beach Golden Beach

$100 PER DAY
WE HAVE men averaging $100 per day sales commission. Others making $50 per day. This is a one call sale. If you are a good closer, willing to put in a day's work, earnings will be $50 to $100 per day. If you have the following qualifications:
1. GOOD transportation
2. FREE to travel S.E. States
3. READY to travel IMMEDIATELY
4. DIRECT to consumer experience
5. WILLING to follow instructions
CALL Mr. Alexander PL 4-8131 Mon. Tues. Wed. 10 A.M. to 2 P.M. Draw Artists and Order Boys call someone else.

SALES managers. Educational experience preferred. America's oldest and fastest selling childrens program. Low price, low terms. Income based on performance. Box S-75 Herald.

REAL ESTATE SALESMAN
WITH background or experience in Apt. or investment properties for opening in our North Beach street-front branch office. Advertising, leads, full cooperation and bonus plan to right person. Call for confidential interview.
HAROLD J. SEGAL, Realtor
630 Linc. Rd. JE 8-8643, UN 6-9774

REAL OPPORTUNITY FOR REG. REAL ESTATE SALESMAN WITH CHANCE OF EVENTUALLY TAKING OVER THE OFFICE. HAROLD BERNEY, REALTOR 610 S.W. 22ND AVE.

Men's And Boy's Wear
POPULAR priced high quality manufacturers with national distribution of men's and boy's shirts, sportshirts and knit shirts. Re-aligning territories. Excellent opportunity for experienced full time resident salesman to cover Georgia-Florida. Draw against commission. Send full details to Mr. A. Michaels, Rm. 2417, 350 Fifth Avenue, N.Y.C. Interviews in territory starting March 9th.

EXPERIENCED used car salesman, large lot. See Mr. Farner. 9575 N.W. 7th Ave.

TERRITORIES open to representatives calling on marine dealers. Popular-priced, fast-selling line of boat tops, boat covers and ski-belts. $5,000 commissions possible between now and Aug. 1st. Give full particulars as to territory, other lines, references. Campbell Manufacturing Co., Inc., 1345 Plowman Ave., Dallas, Texas.

PHOTOGRAPH coupon salesman. Must be sober, industrious, and year round resident. Good opportunity for right man. Apply in person. Fine Arts Studios 8277 N.E. 2nd Ave.

SALESMEN being interviewed at American Chemical Co. 3601 N.W. 60th St. Mon-Fri. Call MO 5-6583 or NE 4-7653.

BOOK salesman. Bulk sales with customers imprint. High earnings, commission, travel. Box K-168 Herald.

NEW YORK manufacturer of medicine cabinets, shower doors, enclosures Etc. Established in Miami 25 years. Wants salesmen full time or side line basis. For Miami, Palm Beach Tampa areas. Box K-162 Herald.

SHOE salesmen, experienced better ladies shoes. Allan Lasker 9491 Harding Ave.

EARN big weekly commissions soliciting delinquent accounts. No collecting or investment required. Metropolitan, Box 5887, Kansas City 11, Missouri.

LOOKING FOR A CHANGE?
WANT to learn selling real estate the correct way? Are you willing to work and want to make money? We have 2 well located offices to serve you better, choice listings, ample floor time.
CLEMONS REALTORS MO 1-5348
6621 S.W. 8TH ST.

REAL
ESTATE
SALESMAN
EXPANDING organization needs man capable of handling deals from listing to closing. Phone, FR 3-7472 for appointment.
FEDERAL MORTGAGE CO.

EXPERIENCED men or women for very hot item. Prospects furnished. No canvassing. Highest commission paid weekly. Contact Mr. Wallick, Senak Co. 1330 N.W. 7th St.

Talent And Workers
BIG, big money will be made in the coming near future. We only want people, men or women, that are musical, to present our promotion. TV, records, song recording, real estate, tours, Etc. plus selling Unexplainable on phone.
MOON REAL ESTATE STUDIOS
2400 N.W. 27th Ave. NE 4-0151

3 SALESMEN to work Industrial Show for contour chair. March 6 to 15. Apply 5601 N.W. 7th Ave.

AD MATCH Sales! Your own business without investment. Sell for world's largest direct selling manufacturer of advertising matchbooks. Big spot cash commission. Start without experience, our tested sales kit tells where and how to get orders. Men, women, part or full time. Match Corp. of America, Dept. KH, Chicago 32.

WANTED. Man call on Filling Stations. Long needed invention. Full or part time. Huge profits. Write Cyclo Mfg. Co. 3816 Dahlia, Dept. 103, Denver, Colo.

ARE YOU:
LICENSED AND EXPERIENCED in health or life insurance?
LOOKING for a contract that contains:
BETTER than average commission; guaranteed renewals; free and sufficient appointments; complete training?
CALL NE 3-3749 Mon. for an appointment.

MEN AND WOMEN
DON'T MISS THIS CHANCE!
WED. MARCH 4TH '59
7 P.M. SHARP
1448 N.W. 36TH ST. 2ND FLOOR
FREE 2 hour training course
BY NATIONAL SALES LEADER
ADAPTABLE TO ANY FIELD
PREPARATORY FOR
A POSITION ON
ONE OF OUR STAFFS

STAFF MEMBERS
WANTED
REPRESENTING BANKERS LIFE & CASUALTY CO. underwriters of
THE
WHITE CROSS
PLAN
HOSPITALIZATION
MEDICAL—SURGICAL
INCOME INSURANCE
LIFE INSURANCE
THE fastest growing health protection plan in existence. No previous experience necessary. PHONE HI 5-1525.

REAL ESTATE
Producers Only!
IF selling real estate is your only business
IF you have a good sales record—
IF you want to be on a hard hitting team
IF you want to represent a prestige office
IF you want to work in all phases of real estate
IF you want complete office cooperation
SEE: PETER SCHENCK
SALES MANAGER
J. A. Cantor Assoc.
Realtor PH. FR 4-9081
1451 N. Bayshore Dr., Miami
'VENETIAN MEDICAL BLDG.'

CHAMBER of Commerce needs an experienced space salesman or woman, good commission, no travel. See Mr. Smythe 345 N.E. 2nd Ave.

Boat Salesmen
MIAMI'S most progressive organization needs experienced salesmen, direct selling or automotive experience acceptable, if you are otherwise qualified. Must be permanent resident and have excellent references. Guaranteed income. Apply Mon. in person only at Marine Sales, 15985 W. Dixie Hwy between the hours of 10 A.M. and 12 noon and 7 to 9 P.M.

BUSINESS OPPORTUNITIES
INCENTIVE plan. Opportunity for aggressive man or woman. WI 5-6491.

Awning Manager
EXPERIENCED awning closer wanted to take over a branch office immediately. Highest commissions, override, daily, weekly and monthly bonuses. Sell only nationally advertised products awnings, patios, carports, screened in rooms. Fine opportunity for advancement. Full company benefits. Apply in person 10 to 12. 245 S. Krome Ave. Homestead.

OVER $8,000
PER year in commissions for a qualified licensed real estate salesman at our red hot SUBDIVISION. Phone for Appointment.
STEVE HESSEN REAL ESTATE
7316 RED ROAD MO 1-1623

THE MAN WE WANT
HAS held a responsible position with firms specializing in intangibles. This man wants a profitable tie-in with a responsible firm. He lives in Dade or Broward counties and wants to stay there. Interested? PL 4-2403 for appointment.

Ad Book Matches
Full or Part Time Men
CASH daily commissions bring you tops in steady earnings; premium plan for you, customers, lands big orders. Show Glamour Girls, Sensational Tenorama, Hillbillies, Etc. All wanted sizes. All Baseball Schedules. Free master outfit tells you where to go, who to see, what to say, for quick sales. Fast action if you give age, experience. Superior Match, 1070 E. 76th St., Chicago 19.

SWAN, BROKER
NEEDS 2 registered salesmen to keep up with our advertising program. 105 N.E. 79th St.

$500 PER WEEK
SPECIALTY salesman, leads furnished. Must meet these qualifications. Free to travel Southeastern States. Have late model car. Be ready to start immediately. 30-50 years old. Call Mr. Reagin NE 3-2900, 9-1 Sun. Mon. Tues., for interview.

SALESMEN WANTED
EXCLUSIVE territory for aggressive salesmen now calling on builders and general contractors. Supplement your income with Melody Master, the hottest intercom line in the country. Write P.O. Box 45-267, Miami, Fla. for further particulars and appointment.

54— SALES HELP WANTED

WANTED experienced carpet person to represent importer of Sisal Products calling on jobbers and retailers. Call UN 5-8487.

SALESMAN sideline, calling on hotels and apartments, 10% commission JE 8-8547.

WE NEED life underwriters of proven ability in the Palm Beach Hywd and Ft. Lauderdale areas.

ONE of the world's largest life insurance companies, which pays commissions averaging 20% higher than the average of the 10 largest companies, offers an exceptional career with liberal welfare benefits. FR 3-8797, Eves., PL 8-1051.

You Earn
SECURITY
You Earn
SELF-RESPECT
WHEN YOU EARN
MONEY
In a
STABLE QUALITY BUSINESS
If you want a SOLID CAREER Opportunity with over $10,000 Income your first year in your own exclusive territory and are willing to work Reasonably hard to achieve SECURITY and SELF-RESPECT then call
MR. KEVERS HI 5-2617
for a personal confidential interview

TOP grade, ordinary life insurance agents. Phone WI 5-4241 9 A.M. to 5 P.M. Mon. thru Fri.

ORGAN SALESMAN, EXPERIENCED. BINDER, BALDWIN.

MEN OVER 35
ARE YOU SATISFIED WITH YOUR PRESENT SALES JOB? We have an opportunity for you to build a secure future for yourself. This is a client service business, protecting income and emergency hospital expenses. You can write the finest non-cancellable and guaranteed continuable protection issued today. Phone Mr. Busher FR 1-1466 for an appointment.

SALESMAN wanted to call on furniture stores in Fla. area with bedding and furniture line. Good opportunity for ambitious man. Florida Mfg. & Dist. Co. 5660 N.W. 36th Ave.

Reading Time
1 Minute 45 Seconds
TWO minutes spent reading this ad can spell the difference between success and failure in your choice of a selling career. If you're making your choice wisely the following facts are of prime interest to you:
1. Popularity of product
2. Turnover of sales department
3. Actual earning of present salesmen
4. Reputation for company
a. For fair dealing
b. For sales leadership
IN THESE days of phony deals, wild promises and half-baked propositions, a salesman should choose with care. Your first concern should be whether or not you're getting facts or fiction. Only facts are worth any interest on your part.
WE'LL start with fact No. 1: The English Ford is outselling it's competitive makes by more than 4 to 1 in Dade County. Last month we sold more English Fords than any dealer in the United States. Fact No. 2: We have less turnover of salesmen than any similar sales organization. Fact No. 3: In January our low man made $360.99, our top man made $922.08. The average was $542.49. Fact No. 4: Our reputation for fair dealing and sales leadership is known by everyone in Dade County both in and out of the automobile business.
THESE men earned the above on a 6 day week basis with no canvassing or outside solicitation. Our advertising campaign and previous owners provide all the prospects a salesman can handle. Our cars also enjoy the most favorable bank financing in the industry.
IF SELECTED you will drive a new English Ford Demonstrator and receive prizes and bonuses plus a paid vacation.
NATURALLY — we do not hire any Tom, Dick or Harry for the above job. In order to qualify you must have a successful selling record in big ticket items. (Automobile experience not necessary.) We prefer married men with plenty of kids who own their own homes and have a record of leadership in their field. Please allow 1 hour for application and interview anytime after 9:00 A.M.
GRENTNER BROS.
1799 S.W. 8th St.

REAL ESTATE CENTER
WE HAVE 2 openings for sales personnel, will train beginners or assist experienced personnel. Very neat modern office. Full support and cooperative interviews. Confidential, active office.
GEORGE MARTIN REALTOR
PL 4-4925 12385 N.E. 6th Ave.

ATTENTION
LIFE HOSPITALIZATION AGENTS HERE is without question the best hospitalization deal in town. 3 times more front money than any other, with a plan that exceeds all others. All we ask is to come in and see us at 2709 S.W. 8th St. 9 to 1 P.M. and let us prove our statement Phone HI 4-1511.

TOP manufacturer of $3.75 daytime casuals seeks representation for Florida. 7% commission, full territory rights. For further details contact Mr. I. Lerman, Hotel Netherlands, Miami Beach thru' March 13th or write: G&L Mfg. Co. Inc., 109 Kingston St., Boston, Mass.

CANVASSER for home addition. 8:30 to 10 A.M. 240 E. 39th Pl. Hia.

SOMEWHERE IN
THE MIAMI AREA
WE ARE looking for a salesman over 40 who would like to settle down in a steady, big-paying business where he can be set for life. WE have an opening for such a man if he is sincere, alert and worthy of future advancement. Our records show this franchise is worth
$12,000 to $17,000
in a Year Plus a
New Car as Bonus
THAT'S not too much for the man we want, because we have a nation-wide sales force of top men who earn up to $22,000 in a year.
WE REQUIRE no investment and pay big weekly earnings in advance. Write me an informal letter about your experience and background.
D. L. Sears, President,
P. O. Box 676, Dayton 1, Ohio

55— WANTED—AGENTS

DISTRIBUTOR
RELIABLE party can secure exclusive distribution of 2 high-profit, fast-selling new products. Sell to all stores and individuals. Terrific repeat items! Write for details and catalog. Domain Sales, 2505 West 6th, Los Angeles 57, Calif.

MEN
DISTRIBUTORSHIPS available for commercial hand soap. Protected territories - Sold to service stations, garages printers and factories.
EXCELLENT repeat item and highly profitable.
FOR INFORMATION WRITE
RAPID SOAP CO.
2651 N. Jerusalem Rd.
East Meadow, L.I., New York

PART-time or full-time, make up to $50 per hour with no investment. Proven new auto engine product sells self. Free details. Lectra, 222-F - 4th Ave., N.Y. 3, N.Y.

56— EMPLOYMENT SERVICE

ACTUAL Jobs Open in U.S., So. Am., Europe. To $15,000. Employment Info. Center, Room 508, 470 Stuart St., Boston 16

57—WANTED POSITIONS—FEMALE

FOR top dayworkers, call Trained Personnel. FR 9-4733

BOOKKEEPER, accountant, profit and loss, general ledger, taxes. PART TIME. PL 4-5538.

TYPING Stenography. My home. Manuscripts. NE 4-6620.

FOR BEACH DAY WORKERS
Call Drexel Agency, JE 8-6533

COLORED HIGH TYPE HELP
DAY WORKERS UNIFORMED $6
EXPERIENCED WEEKLY MAIDS
ACE EMPLOYMENT FR 9-3607

SCREENED DAY WORKERS
Aloha Employment, FR 3-0881
AAA Employment, FR 3-9813

BABY sitter. Mature. References. car. PL 8-4873.

2 GRANDMOTHERS - sitters, daily weekly. Own transportation. S.W. area excluded. OX 1-1154.

57—WANTED POSITIONS—FEMALE

LIGHT Housework or Baby sit. Part time. HI 3-2462.

SITTER mature references, own car. HI 8-1490.

FRENCH, German, English speaking woman desires work in hotel or office Box S-60 Herald.

DEAR Sir: Because — She is nimble — She is quick — She would understand your work. Sincerely, Irene Williams, public steno-notary. 1587 Washington Ave. M.B. JE 2-3089—JE 1-0325.

VENEZUELIAN, SPANISH House Cleaning-maid, Laundry. Live out. FR 1-2067.

TYPING, my home NA 4-1867

ADVERTISING COPYWRITER
PRESENTLY employed, seeks change for personal reasons. 7 years experience with leading local agency; 10 years radio continuity. Familiar all media, well-versed in TV and radio. No ivory tower prima donna, just sound, sensible, successful copy. Age 38. Married. Minimum salary: $125. Box S-55, Herald.

BOOKKEEPER. Regular and piece work pay roll. Hia. vicinity preferred. TU 7-4329. FR 4-4259.

REFINED middleaged companion, house keeper, desires position with 1 or 2 adults. $40. Best references. FR 4-0378.

NURSE experienced. Local references. Baby or older child. Live in. FR 3-3243.

NURSE practical experienced references HI 5-2886.

EXECUTIVE secretary experienced. Box K-92, Herald.

TYPEWRITING at home, every description. Expert. Stencils. Reasonable. FR 3-2180.

PART time secretary. UN 5-9058. Call before 10: after 6.

CLEANING days. Experienced $7 bus fare. FR 4-6777.

HOUSEKEEPER. White, capable. Drive. References. Live in P.O. Box 37184 Miami Florida.

EXPERIENCED, fine homes, cook, companion, nurse, travel, references. Box S-78 Herald.

BOOKKEEPER stenographer dependable, trial balance, profit and loss statements. PL 4-4307.

MARY Lee Employment. FR 9-6193. Specializing in high type domestic help (nursemaids, companions, couples included).

GERMAN, housework child care. 5 days. MO 6-4517.

CHILD care or light duties. Live in non-Kosher home. Call Monday morning HI 6-2264.

RELIABLE honor student desires to baby sit. Brickell or S. E. area. FR 3-1505.

EXEC-RETARY: Sales Promotion, Public Relations, Conventions. Capable complete charge office. Own car. Downtown location preferred. Permanent resident. 5-day, top salary required. Phone E. Mitchell HI 4-2630 (A.M.)

L.P.N. NURSING any type of case Hypo Reference FR 3-9946.

SECRETARY — Receptionist. Proficient in dictaphone. Call UN 5-0182 after 6 o'clock.

COLORED. Work every other Thurs and Sat. OX 1-7553.

COLORED maid wants days. Call Fri. Sat. after 1 P.M. all day Sun. NE 4-3655.

COLORED woman wants days or weeks work. CE 5-3385.

COLORED girl wants days or weeks work. PL 9-3625.

COLORED maid wants work, 3 days, Mon., Tues., Thurs. $7.00 a day plus car fare. NE 4-6197.

COLORED, part time Mon. through Fri. FR 1-3766.

COLORED wants domestic So. Miami or So. Dade. CE 5-5133.

COLORED. Experience cook and maid. Would like 5 days or 5½ days, reference FR 1-4083.

COLORED experienced nurses aide will work day or night or as maid. NE 5-2789.

COLORED Girl wants days work. NE 5-5340.

COLORED woman wants day work or 5 days week. PL 1-0764.

COLORED. Ironing my home. I pick up anywhere. TU 7-4592.

COLORED wants 3 days work, good cleaner and ironer. PL 7-3885.

COLORED hotel or home maid. Or part time. FR 9-5070.

COLORED girl wants day work A1 ironer. Call NE 3-2136.

COLORED girl wants day work. Phone FR 1-0324.

COLORED. Experienced girl, wants days work. OX 1-7293.

COLORED girls, neat, want days or weeks work. NA 1-7369.

COLORED A-1 day worker, good reference. OX 1-3794.

COLORED experienced laundress and cleaner. FR 4-2555

COLORED neat girl Eves. After school and Sat. PL 4-2740.

COLORED days work References. HI 3-0101.

COLORED night work from 7:30, experienced in office cleaning. Phone FR 3-2119.

COLORED woman days work. Laundress Phone OX 1-5917.

COLORED competent day work. Gables area NE 5-2800.

COLORED experienced nurse maid like children OX 1-0766.

COLORED. Experience day worker with reference. NE 5-5613.

COLORED practical nurse wants work OX 1-0688.

COLORED maid experienced, 5 day week $35. Car fare NE 5-4645.

COLORED dependable girl wants days or week PL 4-1875.

COLORED day worker A-1 Ironer FR 3-5998.

COLORED days work or baby sitting Ph OX 1-5345.

COLORED, general clean or laundry work 5 days FR 3-6721.

COLORED girl want days work. FR 9-0121.

COLORED girl wants day or regular work MU 8-6936.

COLORED girl A-1 ironer and cleaner, days work PL 1-7771.

COLORED girl wants days work. Phone PL 1-0876.

COLORED girl want day work. Bertha PL 1-8440.

COLORED weeks or part time. NE 4-3472.

COLORED good laundress. Bundles Pick Up PL 7-8563.

COLORED experienced laundress, needs work. Call PL 8-2319.

COLORED full part time or day work. MU 1-1425.

COLORED girl wants days work. Phone FR 1-7345.

COLORED experienced fast 3 days steady. FR 9-2346.

58— WANTED POSITIONS—MALE

EMBRY Riddle Aeronautical Institute Students with varied experience desire part-time or odd jobs if you have such work, ask for Mr. Ingraham, NE 3-8581 9:30-4 after 4 Call NE 3-8583.

ACCOUNTANT wants part time work $25-$30 week FR 4-6730.

PLUMBER needs work. Reasonable MO 5-3063.

PLASTER, stucco 25 year experience, small jobs HI 4-9936.

YOUNG man, 5 years college, native Miamian, position with opportunity to learn professional or social service. HI 4-3845.

TURRET lathe operator and general machine shop, 30 years experience. 1145 N.E. 1st Ave. Ft. Laud. JA 3-7996.

MAINTENANCE man, Hotel or what have you. MO 5-1589.

GARDENER, Spanish. Realiable. FR 3-7893 after 3:30 or Sun.

BOOKKEEPER, typist, tsenographer, part time, home or office. FR 9-2867.

COMPOSITOR, semi retired, make up, lock up, Etc. Reasonable. PL 9-3300.

OFFICE manager, accountant-auditor, experienced as financial controller, business management. Capable of heavy office procedures, streamlining work loads, accounting systems. Myers. TU 5-3773

CARPENTRY, Plaster, Masonry, Painting. Geo. FR 7-1249.

ROOFING any type. Painting. Repairs. Free estimates. MU 5-2996.

MAINTENANCE Homes, lawns. Reliable. Reasonable FR 1-5857.

ACCOUNTANT 35 college graduate 8 years local experience, able manage office, keep books, and prepare statements; familiar NCR systems. Not interested in clerk type job without responsibility or variety. Prefer S.W. section. Call CE 5-1686.

EXECUTIVE Extensive sales and management experience in plastics, packaging and allied industries. Age 45, personable college graduate, usefully imaginative, intelligently aggressive. Now residing in Florida wishes interesting association. Write Box D-15 Herald.

WANTED odd jobs painting, roofing, repairs. HI 5-1408.

12 YEARS foreman in aluminum window plants. UN 6-4758.

COOK, Butler experienced. Take charge planning meals, serve, drive, do general housework. References. Box S-59 Herald.

MACHINIST industrial or automotive mechanic H-D or L-D. Also experienced in welding, specialty automotive machinist. Last position held for 3 years a machine shop foreman. Permanent Resident 400 N.W. 84th Ter.

CHEF experienced 30 years. Any style cooking. Also American Kosher style. Best references. Go anywhere. HI 8-2726 or FR 3-6580 for Mr. Cook.

GARDENER, Watchman, able bodied seaman. References. Mr. Finn. FR 3-4906.

PAINTING, plastering. Reasonable. After 6 P.M. PL 9-5124.

CARPENTER. Block. Bricklaying. Reasonable. NE 5-1544.

COLLEGE graduate, age 33, married wishes job in Miami as office trainee (no typing, accounting or bookkeeping training or experience) or opportunity as trainee in personnel office or other office trainee job offering opportunity for advancement. Please call From 9:00 A.M. to 1:00 P.M. Sat. or Sun. HIghland 4-6083 or write 3131 S.W. 26th St., Miami 33, Florida.

OFFICE worker, typist, billing, Graphotype. Industrious pensioner. Full or part time. 1667 S.W. 11th St. FR 1-0865.

22 YEARS owner of garage and body shop, wants suitable position as partner, service manager, estimator or similar business dealing with public. Home owner, 4 years in Miami. No dependents. Best of references. MO 6-8632.

COMPTROLLER experienced with large local retail firm. Box S-67 Herald.

BOSS'S aide. Increase sales. Handle details. Seek salary future. WI 7-0093 P.M.

CAPTAIN and fish guide age 36 good appearance. Foreign deliveries. All licenses, unlimited oceans. Raised local and Bahamas Waters. Expert operating and maintenance previous employers sold boat. References. HI 4-1329.

CHAUFFEUR desires position finger print identity FR 3-2705.

HAVE new Ford station wagon desire part or full time work Mr. Rogers PL 7-3509.

EXPERIENCED hand cutter on handbags or belts FR 3-8280.

CHEF all around breakfast and lunch. Part time. PL 1-2615.

MALE nurse attendant. 15 years travel, live in, stroke Etc. References, reliable. FR 4-8225 Rm. 201

RENT free for services Apt. Motel. Couple. Retired. FR 4-5025.

REAL Estate Broker, desires to relocate, prefer to represent builder on subdivision. Graham B. Callahan, 2114 Mercer Cir. S. Jacksonville 7, Fla.

CHEF married sober Hotel, Restaurant, Club PL 7-5479.

CHAUFFEUR houseman or companion to same, versatile Can travel. A-1 reference UN 6-2606.

MULTI-ENGINE executive pilot Age 36 single sober and loyal Excellent references. Have A&E and engineers license FR 4-8019 or write to Pilot care of 1116 So. Miami Ave.

HAVE WINGS WILL FLY
26 YEAR old commercial pilot with instrument instructors and multi engine ratings desires reliable position flying. CA 1-4767.

HOTEL manager available May 1st. 25 Yrs. experience including bookkeeping and accounting — Large motel or hotel north or south Florida Box S-72 Herald.

ACCOUNTANT wants part time work $25-$30 week FR 4-6730.

WANT part time job evenings and week ends. NE 4-8430.

BOAT captain, Fish guide, A-1, maintenance Box S-8 Herald.

MAN, 26, desires Eve. Sat. driving "Charlie" HI 8-2054.

54— SALES HELP WANTED

WANTED EXPERIENCED
KITCHEN CABINET
SALESMEN
for remodeling and new construction by well established custom kitchen cabinet manufacturer. Lucrative territory open for all Dade and Broward Counties, lower half of Palm Beach County and St. Lucie County, Cocoa, Orlando & West Coast areas. Attractive salary plus override.
Quality Wood Products
5881 N.W. 37th Ave.
Miami, Fla. NE 5-1461

54— SALES HELP WANTED

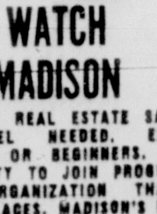

WATCH
MADISON
LICENSED REAL ESTATE SALES PERSONNEL NEEDED, EXPERIENCED OR BEGINNERS. OPPORTUNITY TO JOIN PROGRESSIVE ORGANIZATION THAT'S GOING PLACES. MADISON'S NEW EXCLUSIVE TRADE PLAN WILL PRODUCE MORE PROSPECTS THAN YOU CAN HANDLE. THE FIRST INTERVIEW WILL CONVINCE YOU.
CALL MR. BROWN
TU 5-1425 — TU 7-7600
THE MADISON
CORPORATION
REALTORS
HIALEAH OFFICE
840 E. 9th ST.

WE WANT TWO MEN
Age 21 to 35. Earnings governed by ability and push. Many company benefits while training to sell the all new '59 Ford. Automotive experience not necessary but helpful. Call 10 A.M. to 5 P.M. Bud Benson or Jay Hoskins, MO 7-6471.

Rely On Real Service, When You Call Herald Classified For Household Help.

"The Calls Kept Coming In, And We Hired A Fine Person The 1st Day," Declared Mr. C. O. Tankersley.

WOMAN, 40-45, to care for elderly couple. Must live in. $40 week. MO 7-6591.

58— WANTED POSITIONS—MALE

ALERT, aggressive executive calibre and ability resident, early 50's. Versatile business experience Hotel management. Ready for anything. HI 3-7025 till noon all week Rothberg.

PAINTER. Reliable first class interior work FR 4-0368.

COLORED Cut trees, lots. Plant grass, haul. NE 5-2385.

Colored. All around gardener NE 5-9646

COLORED man wants butler and chauffeur job. Call NA 1-6863.

COLORED. Gardener landscaping power tools. Sam Phone. FR 1-6923.

COLORED man wants Sunday or week-end work NA 1-7265.

COLORED Cook valet, waiter, houseman, References OX 1-5233

59— WANTED POSITIONS—MALE, FEMALE

COUPLE, manage Apts., motel, hotel. S.W. preferred. Man work out. Wilcox, P.O. Box 1281 Gables.

RESPONSIBLE couple—Real Estate Licenses. Experienced. Interested in Rental Collections. Reasonable Rate—Phone FR 3-4001 or Box 8-69 Herald.

HANDICAPPED persons make the very best employees when properly placed in the jobs for which they have been trained or have an aptitude to perform. During the B'nai B'rith Midwinter campaign now in full swing—you are urged to call FRanklin 4-5392 — selective placement department. Because of their great competency you will want to hire them again and again.

CUSTODIANS of large country or island estate. Refined couple. 52 Retiring executives from government and industry. High capabilities — mechanical, electrical, agricultural, management, legal. Bondable. Box 9155, Rosslyn Sta., Arlington 9, Va.

60— MANAGEMENT CARETAKING

WANTED, couple as resident manager for S.W. twelve unit apartment building. We require our managers to have $2,500 equity in building which will return 23% net plus management fee. $2,500 will represent 25% interest in this syndicate owned building. You must be bondable. Call Mr. Davidson, CPM for appointment.
DAVIDSON ASSOC. REALTORS
1719 Ponce, 24 hours. HI 8-2631

64— DANCING

10 YEARS experience ballrooms. Teach in your home private or group. Box. 8-66 Herald.

★ EDUCATIONAL

65— TUTORING

3rd to 12th Grades all subjects
$1.00 Per Lesson
Dade County Tutoring Assn.
9808 N.W. 7th Ave. PL 7-5727
1365 Coral Way FR 7-4222
762 N.W. 183rd St. NA 4-2052
1240 Normandy Dr. UN 5-9644

QUALIFIED tutoring, slow and backward students given special attention. Phone CA 1-1496.

LICENSED teacher. All elementary high school subjects JE 1-9740

MATH, physics, high school, college by NYU graduate MU 1-6265

HIGH SCHOOL MATHEMATICS Coaching at Adelphi PL 1-7948

66— MUSICAL

ACCORDION furnished beginners Lesson your home. HI 6-6940.

ACCORDION, piano, guitar, Etc. Lessons your home. TU 8-8316.

ORGAN instruction. Edward May PL 9-3685 893 N.E. 82nd St.

GRADUATE teacher of piano. Classical, popular. WI 7-2680.

Free Accordion loaned Free Lesson in your home HI 4-4142

PIANO, organ lessons your home. CA 1-2886. CA 1-3270.

BANJO, Guitar. "Beginner to Artist." PL 8-4125. 9 to 10 A.M.

67— LANGUAGES

FRENCH by Frenchman M.A. FR 3-0645 or HI 6-2854.

SPANISH and English, certified teacher. Speedioma method. 24 hour course. FR 9-4921.

SHORT cut to learning Spanish Dr. C. M. Casals FR 1-5995

FRENCH, Spanish, English to foreign born. HI 3-2262.

69— INSTRUCTIONS

WHY Fail Real Estate Exams? Prepare the modern way. Morning, afternoon and evening classes. Bertha Veit, WI 7-4681 Member N. Miami Chamber of Commerce.

REALTY BOARD EXAM SCHOOL Mon., Wed. Fri. 7 to 10 P.M. $50 FR 1-8527 Dr. F. J Carlucci Dean

BUILDING LICENSE SCHOOL ALCAZAR HOTEL Phone FR 1-3320

REAL ESTATE EXAMS
SALESMEN $10 Brokers $20. Original simplified home study course Questions, answers, arithmetic on real estate. Why fail and wait 2 months for new exam!!
OR
SCHOOL or private instruction mornings, evening by former executive largest Real Estate Company in the South. Your inquiry invited without obligation.
ARTHUR E. WISE, C.P.M.
3620 S. W. 20th St. HI 6-2854
HI 4-1330 Established 1946

TEACH yourself swimming and fancy diving. "Beginner to Champion Course" — by former All - American. Send $1.98 to "Swimming", 249 N.E. 12th St., Delray Beach, Fla.

ADELPHI HOTEL SCHOOL APPROVED Chamber of Commerce V.A. 526 N.E. 79th St. PL 1-7948.

70— SCHOOLS

ADELPHI SCHOOLS 36TH YEAR See page 598 in phone book

69— INSTRUCTIONS

BUILDING LICENSE SCHOOL
Classes Forming—May Contractors' Exams
2,422 Students Licensed Since 1945
Coached by Fil. Markowitz, Instructor
Get a Head start—Enroll Now
FREE CLASS—Wed., Mar. 4th—7-10 p.m.
Classes start Monday, Mar. 9th, 1959
Interviews 10-12 & 1-3 p.m. Daily
Bldg. Construction College, Inc.
ALCAZAR HOTEL — FR 1-3320

South's Oldest and Finest
BISCAYNE HOTEL SCHOOL
G.I. approved — Free trial — No age limit — Desk clerk — Cashier — PBX — Transcript — Typing — NCR 2000 — Trained in Hotel.
Day, Night & Correspondence
216 N.E. 2nd Ave., Rm. 704
FR 3-4785 or JE 2-2333

GIRLS! LADIES!
TAKE ADVANTAGE OF YOUR SPARE TIME
(Opposite Burdine's)
IN JUST 4 SHORT WEEKS
YOU CAN BE A LICENSED
MANICURIST
$60 complete cost, includes tools
MIAMI ACADEMY OF BEAUTY CULTURE
80 S.E. FIRST ST.—Ph. FR 7-2331

YOUR FUTURE IS IN ELECTRONICS

The industry responsible for Radio, TV, Radar, Guided Missiles, Pilotless Aircraft, Military Fire Control, Automation and many, many others. More calls for graduates than we can supply. Worth investigating for yourself? You bet YOUR FUTURE it is.

MAIL COUPON OR CALL FOR FREE ELECTRONIC BOOKLET AND COMPLETE INFORMATION — NO OBLIGATION FR 1-1439

R.E.T.S. 215 N.E. 15th STREET
Division Of World's Largest Resident Electronic Training Organization

NAME ....

ADDRESS .... CITY ....

70— SCHOOLS

GREGG shorthand and typing, 3 months. Placement service. International Business School. 2426 Ponce de Leon C. Gables HI 6-9768

STUDY IN MIAMI'S LARGEST BUSINESS COLLEGE
DAY OR EVENING CLASSES
GREGG, Machine or Speedwriting shorthand, typewriter, bookkeeping accounts, business machines, switchboards, Spanish (linguaphone method; English (For foreign-born), medical assistants course, medical technology course X-Ray course and complete secretarial and accounting course.
CHARRON-WILLIAMS COMMERCIAL COLLEGE
111 S. Miami Ave. FR 3-4693

★ PROFESSIONAL SERVICES

72— BOOKKEEPING

TAFT'S Bookkeeping & Income Tax Service. 8785 N.W. 7th Ave. PL 8-8811 7 P.M. HI 3-0368

87— INCOME TAX SERVICE

INCOME taxes prepared. Reasonable. FR 7-4805.

Day HI 3-0028 Nite HI 3-7632 Ray V. Lopez, tax consultant

SHORT FORM $2
LONG FORM $5 UP
J. Robinson (Ex-Revenue Agent)
2248 S. W 8th St. HI 4-7183

DAY or Eve. appointments Pearson FR 1-6527. 1546 W. Flagler.

J. E. MARQUA
Federal Tax Consultant
7906 N.W. 7th Ave. PL 9-0563

$5 AVERAGE. Your home, our offices. MU 5-1424. MO 5-2207.

TAX work and bookkeeping of all types for small construction firms. J. Baldwin FR 4-4569.

Courteous personal tax service
6113 S.W. 8th St. MO 6-2571

Complete knowledge of:
Stock brokerage transactions
Rents and royalties
Complex tax situations
Charles Wittner UNion 5-3938

$2.00 UP 8:30 A.M. 9:30 P.M. Daily. 2615 W. Flagler. NE 3-6289.

ADELPHI TAX SERVICE
526 N.E. 79th St. PL 1-7948

MIAMI tax service $1.50 up. Your home, my office. Days FR 7-1064 —Nites. TU 8-5057

LITTLE RIVER TAX CENTER. SHORT FORM $3. LONG $5. 221 N.E. 79TH ST. PL 7-5351.

ALL types of returns expertly prepared by licensed consultants. Hours 9 to 9 1440 N.W. 35th St. NE 5-5880.

Ed. Broekema
16 YEARS Internal Revenue Service
12405 N.W. 2nd Ave. PL 4-1439

89— MASSAGE

Miss Mack and Associates
COLONICS Cabinets out calls 9-8 and Sun. 2080 Bisc FR 3-1252

BATHS, colonics, solarium, out calls, male operator. 350 N W 54th St. PL 9-2819 Taggart's.

SALLY THRALL 2323 Bisc. Blvd FR 4-4313 Air conditioned

BETTY Cheney's Vienna Studio 37 N.W. 12th Ave. FR 4-4030

ISABELLE'S Salon. 3502 N. Miami Ave. FR 4-7716. Also Sun.

Keota's Steam Bath
4316 N.W 7th Ave PL 7-0061

JUDY Allan and Assoc 121 S.E 1st St. Suite 711. FR 3-6964.

CLARE LARSEN massage cabinet bath 40 N.E. 28th St. FR 4-8300

Blanche Evans and Associate
9311 N.W 22nd Ave. PL 8-0203
Open from 10 A.M. to 5 P.M.

Ida Mae and Associate 9 to 4
118 N.E. 54th St PL 9-3730

LUCIE'S salon, 417 Godfrey Rd. (41st St.) M Beach JE 8-7760

BUDAPEST Studio. 10 N.E. 3rd Ave. Suite 324. FR 9-0416.

MEN massage in the sun. Cabinet baths Pacific Bldg. FR 9-4269.

ROSEDAR Massage. Steam baths FR 9-3167—115 S.W. 8th St.

COLORED—Swedish massage 1643 N.W. 1st Ct. FR 4-3959.

93— NURSING HOMES, NURSING

DUVAL'S convalescent home Bed patients and CA alcoholics, diabetics, care of aged. T.V. Summer rates. 2020 W Flagler FR 1-2994

RAMSEY NURSING HOME
INSPECT OUR NEW ADDITION
LARGE rooms, all tile baths, new equipment, furnishings, ground floor, CBS construction 24 hour nursing care, special diets. Reg. Nurses. Reasonable rates OX 1-5711 8785 N.W. 32nd Ave.

NITEFALL nursing home, modern building, private baths, large patio. 4995 W. Flagler St.

★ MERCHANDISE

100— ANTIQUES

KREB'S antiques. Buy and sell new location 4242 N.E. 2nd Ave. PL 4-4126.

BROWN Antiques, buy and sell 2222 S.W. 8th St. HI 8-1173.

ESKIMO carved figures of marble and granite, $10 up. HI 4-2432.

GAS Lamp Antiques. N.W. 62nd St at Miami Ave. Early American, colored glass. Closed Sun.

FINE old Chinese curio cabinets and bronzes, also 2 mother of pearl inlaid chairs, tables PL 8-2339.

Fine Things Bought And Sold
Wholesale—Retail—Appraisals
MIAMI GALLERY 649 N.E. 79th St

SOLD home. Antique vases, dishes. 2921 S.W. 24th Ter.

FOR sale pre-Columbian Aztec art figurines. Also ancient Indian relics, spears, pipes, ceremonials. MO 6-2924.

America's Largest Importers
Fine Ivory Figures, Chess, Etc.
MIAMI GALLERIES PL 4-5267

UNUSUAL sterling tea set, sterling flat ware. Rosenthal dinner set, complete, mantle clock, dessert plates, cordial set, Etc. 6501 S.W. 39th St. 9 to 5.

105— DIAMONDS, WATCHES, JEWELRY

WE BUY diamonds, antiques, china. We will sell your jewelry at your own price at Brokers fees. We also appraise diamonds and jewelry for insurance. Gold & Silver Shop. FR 3-6006. 325 E Flagler St., McCallister Hotel

HIGHEST prices paid for diamonds, old gold, silver, bridgework, optical frames, old watches $20 gold piece $38. Cooper Gold Refining. 139 N.E. 1st St. Dade Commonwealth Bldg. FR 9-0558

DIAMONDS, old gold, silver bought Best prices paid in Miami.
HALPERT'S
140 N.E. 2nd Ave. FR 3-5212

DIAMONDS, old gold, highest prices paid. National Diamond Jewelers. 149½ N.E. 1st St FR 4-5498

¼ CARAT diamond solitaire, matching wedding band. $85. new! Private. 41 N.W. 106th St., Miami Shores. PL 8-1318.

69— INSTRUCTIONS

Men Urgently Needed
Age 18 to 66 — to learn TV & radio repair in 26 weeks or less— —2— OR MORE CLASSES PER WEEK — DAY, EVE., OR SAT. Clean & light work. Prepare for your own business full or part time. No previous experience necessary.
ALSO ELECTRONICS COURSE
APPROVED FOR VETS & CIVILIANS
Visit, Write or Call Miss Lee
TELEVISION TRAINING INST.
3410 N.W. 7th Ave.
NE 4-8778 NE 5-7641

105— DIAMONDS, WATCHES, JEWELRY

WANTED genuine emeralds and rubies. MO 1-6515.

FROM LOAN DEPT.
5,000 LADIES, men's diamond, solid gold, and platinum rings at lowest prices from our loan Dept. All watches, diamonds, earrings, pins, necklaces, and fine quality jewelry pieces to be sold for practically loan value. All sold with written guarantee.
SANDERS JEWELRY LOAN CO
301 N. Miami Ave. Public Sale

106— DRAPERIES

ALL types curtains and drapery hardware. Also installations Free estimates. PL 7-5832.

DRAPES slipcovers, bedspreads, custom made. Tracks made installed PL 4-4821.

107— FERTILIZER AND SOIL

WILSON & HOPPER
Wholesale and Retail
Genuine Top Soil
Yard Sand—Fill TU 8-9721

MURRAYS top soil, fine lawn sand, fill, sod, pit, pea rock. We spread. UN 6-8211 WI 7-0606.

CLEAN white sand and muck. Phone TU 8-8718.

109— HOUSEHOLD GOODS FOR SALE

AMANA refrigerators warehouse prices. 3800 S.W. 8th St

REFRIGERATORS. Washers, new Big discounts. Earl HI 8-0405.

FAMOUS MAKERS
New Bedroom Suites And Dining Rooms
Italian and French Provincial
Early American—Modern
200 STYLES TO CHOOSE FROM
$99—$199—$299
VALUES $195 TO $595
ASK for Simmons Gold Certificate. Saves $40 on Box Spring and mattress
RICHARDSON FURNITURE WHSE.
636 N.W. 24th St. Near 7th Ave.
OPEN MON., WED FRI. EVES.
OPEN SUN 12 TO 6. TERMS

NEW CARPETING
Alexander Smith, other makes
2,000 YDS BROADLOOM CARPET

$4.95 Value	$2.99 Sq. Yd
$5.95 Value	$3.99 Sq. Yd
$6.95 Value	$4.99 Sq. Yd

Wall-to-wall or Room size rugs
BRING your Floor Measurements for Free Estimate.
RICHARDSON FURNITURE WHSE.
636 N.W. 24th St. Near 7th Ave.
OPEN MON. WED. FRI. EVES.
OPEN SUN 12 TO 6. TERMS

10% ABOVE DEALER'S COST ON ANY NATIONALLY ADVERTISED APPLIANCES, BEDDING FURNITURE, TV'S. HI 4-1549.

SINGER SEWING MACHINE RENTALS. $5 month. $10 for 3 months or rent to own FR 1-8658

VACUUM cleaners, all makes and models. Best buys in town, many low as $10. 170 N W 62nd St.

SOFA beds $39.95 finest construction. Beautiful fabrics. Bargain. HORN'S 5041 S.W 8th St.

REFRIGERATOR, stove, washer, gas heater, oil heater, Singer portable, vacuum cleaner. 3440 N.W 7th Ave. NE 4-6661.

3 ROOMS OF FURNITURE
$289 BUDGET terms. Living room bedroom, dinette.
David's Furn. Co.
2719 S.W 8th St HI 6-1586

WASHERS Automatic and Wringer $20 up Maytag Sales & Service 598 N.W. 54th St. PL 1-9747.

UNCLAIMED layaways. 2 new 9x12 rugs at $17, Hollywood bedding $16. Foam Nylon sectional $90. Bargain Stop. 2200 N.W. 36th St.

VACUUM cleaners, $10 with attachments, guaranteed 9502 N.W 7th Ave.

BEDDING—BEST BUYS in Miami! HOLLYWOOD BED $25 complete and perfect. National Advertised beds at real savings ROLLAWAY with RELIABLE mattresses $20 cash or terms to suit.
W & W FURNITURE WHSE.
4250 N.W 7TH AVE.
Daily 9 to 9 Sat. and Sun 9 to 6

VACUUM Cleaner, excellent condition, sacrifice $25. PL 9-9765.

HOLLYWOOD beds $15 each. 69 N.W. 27th Ave

GUARANTEED stoves, refrigerators, washers, reasonable, delivered. 6690 Bird Rd. MO 6-9012.

PHILCO air conditioners in crates ¾ H.P. 7½ Amp. Warehouse prices JE 8-4702

BARGAINS in all makes of appliances. Reasonable, guaranteed 2022 Red Rd. MO 1-4552

USED stoves, refrigerators, washers, TV's See Archie Jones 943 W. Flagler. FR 1-4708

DISPOSAL SALE
ON 150 APT. size Gas stoves with thermostats, reconditioned and guaranteed $29.50 each NE 4-3073. 2032 N.W. 17th Ave.

SINGER Console $20, white console $12. Singer Portable, $15 4701 N. W. 22nd Ave.

SINGER portable round bobbin, excellent. $20 3440 N.W. 7th Ave.

SEWING machines, must sell 75 $13.50 New cabinets fits all makes $21.95. 77 Mia. Dr. TU 7-6412

FURNITURE 10% above manufacturer's price PL 4-1863

SINGER portable $10. Last call, closing out complete stock. Singer console model $20. Pfaff $65. Cabinet $10. 6026 N.W. 7th Ave.

Carpet-For-Less
VISCOSE regular $4.50 Yd. Now $2.50. 100% nylon regular $8.95 Now $4.50. Famous brands 100% wool $4.99 Yd., 2,000 lamps $2.50 up. Surplus Carpet Co., 12946 W Dixie Hwy., Corner 129th St. and N.E. 8th Ave. N Miami PL 8-3573

MATTRESSES — box springs all sizes. Buy direct. Standard Mattress Co. Inc. Established 1935 1337 N.W. 77th St. PL 9-2995.

HOLLYWOOD beds $18. Desks 5 drawer $20 3022 N.W. 62nd St.

CARPET, mill ends. Broadloom $2.19 Sq. Yd. Tile 4c. JE 1-5080

FRIGIDAIRES, used tested, approved Guaranteed Free Delivery Hancock's, 2196 N.W. 17th Ave., NE 3-8649

RCA appliances, new low prices HI 4-8317

REFRIGERATORS
OVER 150 TO CHOOSE FROM
ALL GUARANTEED

Apt. size G.E.	$45
6 FT. Westinghouse	$50
6 FT. Hotpoint	$55
7 FT. Westinghouse	$65

Friendly Frost 3801 N.W 17th Ave.

BARGAINS, New and better used furniture. Small Down Payment Easy terms. Rentals, exchanges Specials every Monday 9 to 9
RED TAG FURNITURE CO.
982-992 S.W 8th St. FR 4-6714

SEWING machines, portable, as is. $5. 6026 N. W. 7th Ave.

FRIGIDAIRES $39.50 UP
REPOSSESSIONS, rebuilt and some as is. All guaranteed. Over 150 to choose from.
Friendly Frost Used Appliances
3801 N.W. 17th Ave NE 4-5253

UNPAINTED FURNITURE
LARGEST SELECTION IN TOWN
S&S Woodcraft 4007 S.W. 8th St

HOLLYWOOD beds $29.95, heavy duty innerspring construction HORN'S 5041 S.W. 8TH ST

USED refrigerators, stoves, washers delivered Guaranteed MO 7-9522 9936 S.W. 77th Ave

APPLIANCES, air - conditioners, name brands. We beat all prices 1485 N.W. 54th St. OX 1-8962.

COUCH tilt back $22. Refrigerator $35 single bed $15. Bedroom set $55. 169 N.W. 36th St.

LINOLEUM, CARPET, TILE
MILL ends, room size rugs, and remnants Armstrong, Sandran, and Mohawk, at cut rate prices, as low as 60% off. 12 Ft. carpeting was $7.95, now $3.95 Sq Yd Tweed was $5.95 now $3 Sq. Yd. Trail Rug Mart, 5537 S.W. 8th St

REFRIGERATORS 75 pieces Rebuilt, guaranteed All sizes. Dealer prices General Refrigerator Co. 4220 N.W. 17th Ave. NE 4-4605.

3 ROOMS of furniture, $198. EZ payments. Ackner's Furniture Co. 13033 N.W. 7th Ave. MU 1-4262

58— WANTED POSITIONS—MALE

CREDIT & COLLECTION MANAGER
EXTENSIVE INSTALLMENT EXPERIENCE, AGGRESSIVE, PROMOTIONALLY MINDED, TERRIFIC CREDIT & COLLECTION BACKGROUND, EARNING $15,000 YEARLY. WILL SACRIFICE TO MAKE PERMANENT SO. FLORIDA CONNECTION.
BOX K-91, HERALD

109— HOUSEHOLD GOODS—FOR SALE

REFRIGERATORS $45 UP
BEAUTIFULLY Refinished - guaranteed $5 down. Open till 8 P.M. Marks Boys. 151 N.W. 79th St.

PLASTIC HEADBOARDS $2.95
Beautiful Assorted Colors
HORN'S 5041 S.W. 8th St

25' UPRIGHT Amana freezer 5 years old. $275. 10' Westinghouse refrigerator 3 years old $119. 11' Firestone refrigerator, new paint. $79 10' Wizzard refrigerator, new paint $69. 9' Westinghouse refrigerator A-1 $60. 10' Norge, new paint $50. ¾ ton air conditioner, like new $99. Consumers Purchasing Mart 3800 S.W. 8th St.

3 ROOMS FURNITURE
COMPLETE $199.95
MILLER'S
1475 N.W. 36th St. 9 to 9 daily

SOFA, 90", kidney shape, $1,000 custom, redecorating, sacrifice. $150. MO 5-3104. Gables.

$32.70 CASH
WILL buy a complete houseful of furniture from one of our model homes. All you need for your bedroom, living room and dinette, including lamps, pillows, Etc. Pay off balance at only $3.47 a week.
RICHARDSON FURNITURE WHSE
636 N.W. 24TH ST. NEAR 7TH AVE
OPEN MON. WED. FRI., EVES.
OPEN SUN. 12 TO 6

DAMAGED MERCHANDISE
30% to 50% honest discount
Trade in furniture and save
MILLER'S. 1475 N. W. 36TH ST.

CAUTION
BEFORE you buy furniture check our prices and quality
MILLER'S. 1475 N. W. 36TH ST
WE TRADE-IN OPEN EVES.

FLOOR SAMPLE
COMPLETE 14 piece new twin bedroom suite, Simmons bedding, save $179.
MILLER'S. 1475 N. W. 36TH ST.
WE TRADE-IN 9 TO 9 daily

HURRY! Like new 11 Cu Hot Point, large freezer Was $399, now $119. JE 4-2681. JE 4-2741.

3 GOOD tilt-back sofas, choice $15 784 S.E. 8th St. Hialeah.

BUY just above dealers cost all types of furnishings. Free decorating by trained experts. Terms. PL 7-7190.

ENGLISH sterling silver, 158 pieces cost $3,000 sacrifice $675. Call UN 5-3034 6 to 10 P.M.

MAYTAGS and other Washers Guaranteed. 3115 N.W. 27th Ave.

MOVING, first $100 takes. Lester upright piano and Philco table T.V. 16". MO 6-4434.

FACTORY TO YOU
25 LARGE club chairs $29.95 20 swivel and rocker chairs $34.95 15 four piece sectionals. All foam rubber loose cushions $199.95. 15 three piece sectional $139.95. 18 two piece sofa and chair sets $79.95. 10 two piece Swedish sets, sofa and chair $99.95. Art Furniture Mfg. Co. Inc. 371 N.E. 61st St.

4 ROOMS Furn. your price. 191 N.W. 68th St. 8-10 A.M. 4-7 P.M.

NOTICE
HANDSOME
3 PIECE
SOFA BED
1 SOFA BED, 1 ARM CHAIR AND 1 PLATFORM ROCKER SELDOM SEEN COMPLETE AT UNDER $139.95. EVERY ONE ELEGANTLY DESIGNED IN RICH NYLON FABRICS
OUR PRICE $89.95
NATIONAL FREIGHT
3139 N. Miami Ave.
"Never Undersold"
Fri., Sat., nd Sun.
9 TO 9
ACRES OF FREE PARKING
MIAMI'S MOST TALKED ABOUT FURNITURE WAREHOUSE.

ALL wool, Hunters green solid color rug 12'x17' and pad. New cost $300 will sell $50. HI 6-0617 after 6 P.M.

FLOOR polisher, 2 sets brushes and pad $20 TU 7-7726.

BLACK rattan porch set $20. Child's chifforobe $15 Kenmore mangle $55. 2 Hollywood beds complete with mattress $30 both. 5961 S.W. 45th St. MO 6-8075.

HOT Point range, refrigerator, Westinghouse washer, $45 each. After 6 P.M. 26 N.E. 170th St.

CUSTOM made maple 4 poster twin beds hinged to single headboard. Sacrifice $75. MO 6-4572.

5 ROOMS, Furniture. 1065 Belle Meade Island Dr Miami.

WRINGER type washing machine, new. 1066 N.W. 50th St

SINGER sewing machine, new cabinet; Roto-Broiler with bake tray in excellent condition, electric heater. MO 7-0737.

SACRIFICE. Assorted chairs, 3 section sofa, coffee tables, refrigerator. After 6 call MO 6-2947

NEW Hi Fi with records for sale $60. 426 E. 13th St., Hia

HONEST VALUES
NO FANTASTIC CLAIMS
ALL BRAND NEW
FURNITURE
AT HUGE
Discount Prices
FAMOUS NAMES
BEDDING
BEDROOM
LIVING ROOM
DINING ROOM
COMPARE
Comparison Proves
NATIONAL FREIGHT
3139 N. Miami Ave.
"Never Undersold"
Fri., Sat. And Sun.
9 TO 9
ACRES OF FREE PARKING
MIAMI'S MOST TALKED ABOUT FURNITURE WAREHOUSE.

SECTIONAL couch and 2 club chairs MU 1-1451.

NOTICE
Like We Say
"Never Undersold"
BOOKCASES
WALNUT OR LIMED OAK GLASS SLIDING DOORS CAN BE USED AS
ROOM DIVIDERS
12 X 36 X 36
REGULAR $39.50
OUR PRICE $16.95
NATIONAL FREIGHT
3139 N. Miami Ave.
"Never Undersold"
Fri., Sat. And Sun.
9 TO 9
ACRES OF FREE PARKING
MIAMI'S MOST TALKED ABOUT FURNITURE WAREHOUSE.

109— HOUSEHOLD GOODS FOR SALE

BEDROOM SALE
43 BEAUTIFUL bedroom sets all styles and colors. Regular $269 sacrifice price $129.
Hollywood Beds
DINETTE sets, sectionals, all sizes and colors at clearance sale prices:
PUBLIC FREIGHT
2151 N.W. 36TH ST
Open Sun. 11 To 5

2 REFRIGERATORS, $25 each; 1 walnut bed, $10. Etc. HI 6-6335.

SELLING out everything at Give-away prices. Open Daily and Sun. 6031 N.W. 27th Ave.

REFRIGERATOR, freezer tops Apt. size gas stove, chest freezer. Reasonable. 3661 W. Flagler St.

FRIGIDAIRE, 6 Cu. Ft. $50, good condition. TU 7-5692.

STOVE, Apt. size, new, gas refrigerator, Both $65. Duomatic washer $65. Ironer $10. Single bed with mattress $15. FR 3-6153

MAHOGANY Duncan Phyfe set, table, 6 chairs, buffet, china closet $125. 3961 E. 2nd Ct., Hia. TU 7-2958.

FABRIC SALE
CLOSEOUT SPECIALISTS
50,000 YDS. High Grade upholstery and drapery fabrics from Country's leading mills. Upholstery from $1 to $3 Yd. values to $12. Drapery from 49c to $2 Yd. values to $5.95. Seeing is believing! Reasonable workmanship arranged. 14th St. Fabric Bazaar 1367 N. Miami Ave. FR 9-6791.

FIREPLACE — artificial, black, gold trim, built-in radio, complete with accessories. HI 6-7780.

7 PIECE walnut twin bedroom suite. MO 1-7236.

GAS stove $20. Refrigerator $20, Chest $5. Bed complete $12. 21" TV $45. Odds and ends. 3110 N.W. 101st St.

WAREHOUSE clearance sale of household goods. Sun. 1-4. Flash Warehouse. 1916 N. E. Miami Ct.

BED, chest, lamps and odd tables. 12901 N. W. 1st Ave. MU 1-0664.

NIAGARA massage chair. Good condition. $175. PL 4-2236.

ELECTRIC range $45. Norge washer $65. 7001 S. W. 63rd Ct.

CHAIR bed, good condition, new cover, cheap. UN 5-5659.

17" TV, NEW picture tube $42. glass top vanity, $6. MU 8-9042.

MODERN, dining room table, 4 chairs, buffet. JE 8-0343.

DIRECT FROM OWNER!
Bedroom, refrigerator, stove, Etc.
Odds and ends UN 5-3976

SOFA bed $14. Hollywood bed $12 Dinette $17. 2007 N.W. 7th Ave.

CHEST $7, vanity $9, dresser $10 desk $5. 2007 N.W. 7th Ave.

$3.50 WEEKLY
PAYS for 3 complete rooms of furniture consisting of 99 pieces. Customer moving out of town and must sacrifice this decorator furniture that was being held for him. All BRAND NEW. Never left our store and can be inspected. We are seeking a responsible person willing to assume an unpaid balance of $298.75.
BONDED FURNITURE
3007 N.W. 17th Ave. NE 4-2826
Open Eves. till 9

FORMICA tables, small $3.95 up. Wood or Iron legs. NE 3-8323.

French Provincial
BEDROOM and dining room complete suites, gorgeous French Sectionals. Sofas and chairs appraised to $1,000 will be liquidated cheap. No cash needed.
Grand Central FREIGHT
1636 N.W. 7TH AVE. OPEN TODAY

USED mattresses $7.50, $10 and up — large living room club chairs $5 and up occasional tables $3.50 and up.
THE FURNITURE BARN
350 S.W. 37TH AVE.
Daily 'til 6 Mon. Wed. Fri. til 9

MAPLE bed, double, foam rubber $60. Daveno $25. PL 7-2257.

SOFA and club chair with stool, slip covers included $50 complete. HI 8-4519.

$149 HOLLYWOOD beds, genuine Firestone foam rubber, extra firm, at Great Sacrifice.
GRAND CENTRAL FREIGHT
1636 N.W. 7TH AVE. OPEN TODAY

'59 FRIGIDAIRE frostproof 14', new, (F.P. 142 59) sacrifice, private. $420. HI 6-1096.

BARGAINS! LEAVING TOWN
2 HOUSEHOLDS, including Rattan furniture, refrigerators, brand new electric stove, Etc. 8988 and 8992 Bird Rd. CA 1-1719.

FURNITURE BARN SPECIAL

	Was	Now
3 Piece foam sectional .	$219	$139
Sofa and rocker	$129	$89
4 Piece bedroom	$179	$99
7 Piece dinette	$139	$89
Bunk bed set	$129	$69

THE FURNITURE BARN
350 S.W. 37TH AVE.
Daily til 6 Mon. Wed. Fri. til 9

9' GAS Servel refrigerator. $50. 861 E 13th St Hialeah.

EARLY AMERICAN
BEDROOM — Dining Room — Living Room, solid carload, slightly damaged at Great sacrifice.
NO CASH NEEDED
Grand Central FREIGHT
1636 N.W. 7TH AVE.OPEN TODAY

½ PRICE SALE
DANISH modern chairs regular $69.95, today $34.95, also matching sofas and sectionals Collins 4350 N.W. 27th Ave.

Hollywood Beds
Only $17.44
BRAND NEW FROM FACTORY
Biscayne Bedding
5851 N.W. 37th Ave. OX 1-2132

REPOSSESSION
BROWN Tweed 3 piece full foam rubber sectional with zippers—2 formica step tables with matching round cocktail table and arc table — 3 beautiful matching lamps of walnut and beige Original price $395 now $239
THE FURNITURE BARN
350 S.W. 37TH AVE.
Daily til 6 Mon. Wed. Fri. til 9

$95 SOFABEDS sleeps 2, with foam rubber hair, freight price $35, if perfect $45, you haul $30 cash.
Grand Central FREIGHT
1636 N.W 7TH AVE
OPEN SAT. SUN. AND MON.

SLIGHTLY used late model G.E. refrigerator. PL 1-3779.

ROCK MAPLE BUNK BEDS
APPRAISED $169 with fine mattresses, guard rail, Ladder. Freight price $95, you haul $85. Bunk beds only $35
Grand Central FREIGHT
1636 N.W. 7TH AVE. OPEN TODAY

STUDIO couch, 2 rattan chairs, 2 tables, 2 lamps. Excellent condition $65. 2290 S.W. 16th St.

ELECTRIC range, 40", cheap, lime oak bureau, corner table, mahogany coffee table, bridge lamp FR 9-6223.

$129 SOFA and chair sets $60. No cash needed.
GRAND CENTRAL FREIGHT
1636 N.W. 7th Ave. Open Today

DINING set, 2 beds, 1 chest, 2 rattan chairs and table. Odd pieces. PL 8-0389.

STUDIO couch, TV table, Etc 3035 N.W. 57th St. NE 4-2528.

FURNITURE, dishes, other miscellaneous household items. 22 N.W. 40th Ct. rear. HI 3-1256.

$89.50 HOLLYWOOD Beds famous Beauty Sleep. Freight claim price $45, if perfect $55, you haul $40. cheaper beds $15. no cash needed. Hundreds of mattresses famous brands, cheap.
Grand Central FREIGHT
1636 N.W 7TH AVE.
OPEN SAT. SUN. AND MON.

3 ROOMS furniture, mens clothing (42) Etc. TU 8-021[illegible]

109— HOUSEHOLD GOODS FOR SALE

BLACK satin formica top cocktail table reduced to $22.50. PL 7-3112 or NA 1-0635.

LAMP tables, lamps, occasional chairs. 6090 S.W. 11th St.

HERE IS A BARGAIN
EARLY American maple dinette set $45. 1 antique French kidney shaped table, ¼ H.P. electric meat grinder, other kitchen utensils. FR 7-3345. See from 10 to 4 P.M.

GORGEOUS Chinas, exquisite Breakfronts, Secretarys, solid carload, brand new, small scuffs at great sacrifice.
GRAND CENTRAL FREIGHT
1636 N.W. 7th Ave. Open Today

HOTPOINT deluxe range A-1. $125 TU 7-0351. TU 8-3724.

MAYTAG automatic washer. $70 598 N.W. 54th St.

MAPLE double bed, spring, mattress A1 condition. MO 5-1992.

$595 BEDROOM Suites complete, 1959 newest styles solid carload slight damage. Great Sacrifice.
GRAND CENTRAL FREIGHT
1636 N.W. 7th Ave.
OPEN SAT. SUN. AND MON.

NYLON and cotton rug, beige, tan. 9x12, $25. 5 piece breakfast set, $15. Limed oak bookcase, $15. White metal cabinet, $6. Mahogany table, $5. 2 porch chairs, $5. FR 1-7917.

2 HOLLYWOOD beds $10 each, also green Bahama lounge $12. 1856 N.W. 115th St.

$895 DUNCAN Phyfe mahogany Dining Room suites, complete, solid carload, slightly damaged at great sacrifice. No cash needed.
GRAND CENTRAL FREIGHT
1636 N.W. 7th Ave. Open Today

LEAVING city, furniture for sale. 1451 S.W. 23rd Ave.

3 Rooms of Furniture
$2.50 WEEKLY
NO MONEY NEEDED
BRAND NEW, NEVER LEFT WAREHOUSE. CUSTOMER WANTED TO TAKE OVER PAYMENTS CAN BE SEEN AT
SEABOARD FREIGHT FURNITURE WAREHOUSE
1421 N.W. 7TH AVE. FR 7-3748

DINING room suites complete 1959 newest styles solid carload slightly damaged offered at great sacrifice no cash needed
GRAND CENTRAL FREIGHT
1636 N.W. 7th Ave. Open Today

SACRIFICE, like new, living bedroom. $50. JE 1-0156.

MAPLE BEDROOM SUITES
ALL STYLES SACRIFICED FROM $279 NOW AS LOW AS $89 COMPLETE
SEABOARD FREIGHT
1421 N.W. 7TH AVE. OPEN SUN.

$69.50 HOLLYWOOD BEDS, famous Gold Seal, freight price $30. if perfect $45, you haul $28. no cash needed, hundreds of mattresses, famous brands cheap.
Grand Central FREIGHT
1636 N.W. 7TH AVE OPEN TODAY

FAMOUS BEDDING SALE
ENGLANDER-SEALY-SERTA
200 DELUXE INNERSPRING MATTRESSES OR BOX SPRINGS BEING SACRIFICED FOR ONLY $19.50.
FOAM RUBBER BEDDING AS LOW AS $49.50 COMPLETE.
IT'S SMART TO SHOP
SEABOARD FREIGHT
1421 N.W. 7TH AVE. OPEN SUN.

REFRIGERATORS, gas and electric stoves, furniture. Good condition. NE 5-4480.

MODERNAGE walnut china cabinet 1 year old, glass front, $60. 10621 N.W. 5th Ave.

FRIGIDAIRE 1956 Imperial model dryer, like new, sold for $275. will take $150. 255 E. 36th St. Hia.

2 SINGLE studio couches with bolsters. 1428 S.W. 6th St.

TWIN beds, Frigidaire refrigerator other things. NE 5-6896.

BOOK Bargains! Fiction, nonfiction, all subjects. Paperbacks, magazines. Come browse. Day or Eves. 1693 S.W. 27th Ave.

Oriental Chinese
FETTI rug 9 x 12, solid dark green displayed at Powell Rug Service, Sarasota Florida Airport. $700

MATCHSTICK drapes and cornices for large Florida room, formica breakfast table and 2 chairs, rattan dining table and 6 chairs. MO 1-2757. 5736 S.W. 31st St.

LARGE blond mahogany dining table and 6 upholstered chairs $125 5 upholstered Rattan chairs for Florida room $200. 4 Chinese lamps $30. 2-4'x4' mirrors $60. dining room fixture $25. Sell all or separate. Gables HI 4-0987.

LATE model GE freezer top refrigerator $45. Beautiful Westinghouse frost free freezer top $59 A1 condition. 1337 N.W. 75th St.

FRIGIDAIRE 9' Combination. Like new. $139. Vaughn 1910 N. W. 95th St.

Didn't Qualify
FOR HOME
WILL sell equity in 3 complete rooms of new furniture valued at $650 for $375. Arrange monthly payments at about $20. Can be seen at
Pullman Furniture
6450 SO. DIXIE HWY.
SOUTH MIAMI

1959 PHILCO automatic washer $158.88 No down payment with trade. PL 4-3129. or FR 3-6431.

2 WOOL rugs 9x12', 6x9', 20" stove, round mirrors, table silver Reasonable JE 4-4964.

KENMORE washer, automatic Manual fill, rasonable PL 9-0979 after 6 P.M.

RATTAN porch furniture, all foam rubber, zippered cushions. MO 1-5106.

WROUGHT iron coffee and step table, floor and table lamps, oak night table, chest drawers. 9221 N.W. 16th Ave. PL 4-1605.

DOUBLE bed complete, matching chest, power mower PL 7-2449.

FORMICA dining table, leaf, 6 chairs, $35. End table $10, lamp, $10. WI 7-4453.

LARGE Hollywood bed, mahogany headboard, new Beautyrest mattress, only $30. MO 7-4520.

6 ROOMS of furniture. Living room, blonde dining room suit, 3 bedrooms, sweeper, sewing machine, power mower, toaster, iron. Sacrifice any part. 2840 N.W. 173rd Ter.

CLUB chair with slip cover, $15. White sewing machine, oak cabinet. $50. MO 1-3093.

3 SETS glass jalousies, 2 venetian blinds, 1 glass jalousie door, perfect condition, reasonable UN 5-3504.

NOTICE!!
REWARD
$500.00
SUNDAY ONLY
IF MERCHANDISE LISTED BELOW IS NOT FOUND AT OUR STORES

BAR STOOLS	$1
NYLON COVERED ROCKERS	$12.95
DANISH MODERN CHAIRS	$12.95
3 PIECE FOAM RUBBER SECTIONALS	$96.60
SOFA BED AND CHAIR ..	$38.88
FOAM TOPPER LOUNGES .	$38.88
3 PIECE DANISH MODERN SECTIONALS	$78.88
4 PIECE BEDROOM SETS .	$78.88
MATTRESS OR BOX SPRING	$13.95
3 PIECE OUTDOOR SETS .	$14.88
DESKS	$13.88
DINETTES	$24.88

Hundreds of other bargains
SUNDAY ONLY
IT'S SMART TO SHOP AT
SEABOARD FREIGHT FURNITURE Warehouse
1421 N.W. 7th Ave.
OPEN SUN. 10 A.M. TO 6 P.M.

AMANA freezer refrigerator, $200 cash take over payments. $25 N.E. 70th St. PL 9-3154.

DINETTE $17, Rollaway bed $12 tables $5. 2007 N.W. 7th Ave.

11'X12' BEIGE rug. Good condition. $35. 430 N.W. 111th St.

109— HOUSEHOLD GOODS—FOR SALE

EXCELLENT condition, upholstered sofa $40, youth bed $7, studio couch $20, Hollywood bed $25, end tables $15 pair. NA 1-9342

BEAUTIFUL sectional sofa foam rubber cushions, custom made decorator fabric, never used, sacrifice. $85. 536 N.W. 72nd St.

MODERN gas range. Private party. $45. UN 6-2270.

1 WIZARD 30" electric range $150. 1 Wizard refrigerator, like new $100. 1 Amana upright freezer, 17 Cu. Ft., $200. 1 Hammond Solovox, $200. 1 formica top dinette set. $50. NE 5-4349.

HOLLYWOOD bed $12. Dinette $17 Sofa bed $14 2007 N.W. 7th Ave.

MAYTAG wringer washer, good condition. $40. NE 4-4105.

G.E. REFRIGERATOR good condition. $40. MO 1-3683.

APT. size electric refrigerator $25. 17" console Motorola $35. 157 N.E. 62nd Ter.

CHEST $7, vanity $9, dresser $10 desk $5. 2007 N.W. 7th Ave.

RATTAN RIOT
SACRIFICING HUGE FABULOUS STOCK. Samples, factory closeouts, exquisite Sectionals from $99. Suites $119 up. Sofa beds; Dining outfits, Desks, Bars.
RONSON, 3700 BISCAYNE BLVD.
Daily to 5:30 Mon. 9 Sun. 12 to 3

BEDROOM set, beautiful platinum gray finish, used 1 month, terrific bargain. $65. FR 9-3681.

KENMORE WASHING MACHINE A-1. $50. 4484 S.W. 1ST ST.

SOFA bed $14. Hollywood bed $12 Dinette $17. 2007 N.W. 7th Ave.

FREEZER top Frigidaire $45. formica table $5. Chests $3. power mower $15. 2855 S.W. 22nd Ter.

DON'T MISS IT
FURNITURE
SALE TODAY
Beat Inflation
Buy At Lowest
PRICES EVER
SEABOARD FREIGHT
1421 N.W. 7th Ave.
OPEN SUN. 10 A.M. to 6 P.M.

9 PIECE Dining room set $65 3 piece oak bedroom set $40 Sofa bed and chair $35, plus other items. 4001 N.W. 22nd Ave.

REFRIGERATORS
New and reconditioned

10 FT. Admiral freezer	$129.50
12 FT. Frigidaire, 2 door .	$119.50
8 FT. Philco, like new	$59.50

BRAND new Admiral refrigerators, greatly reduced. $100 trade in; no money down
Ross & Miller Co.
1374 N.W. 62nd St. PL 7-1261

$89.50 BAHAMA Beds — Studios— Florida Lounges, solid carload slightly damaged, at Great Sacrifice. No cash needed.
Grand Central FREIGHT
1636 N.W 7th Ave. Open Today

FURNITURE sacrifice, from builder's sample Apt. 1 month old consisting of complete bedroom set living room and dinette furniture, lamps, tables, Etc. $265 takes all. Well worth over $500. PL 7-7708.

PRIVATE party Wingchair $35, antique mahogany rocker $25, mahogany table $15, beautiful figured quilted spread, double, $25. Chippendale mahogany chest of drawers $60. Power lawn mower $25. No dealers. WI 5-3319.

BEDROOM set, 2 dressers $20 each double bed 1 week old $35. Kitchen set $20. Good condition. 17120 N.W. 12th Ave.

ELECTRIC Hotpoint range good condition $25. 6431 S.W. 58th Ave. MO 6-8008.

ARMAID automatic ironer $25. 600 N.W. 119th St.

100% WOOL 9 x 12 rug and pad. $25. 6047 S. W. 13th Terr. MO 6-2472.

11 CU. FT. Self defrosting Frigidaire refrigerator. Freezer across top. Cheap. Rotisserie with timer $10. 4 Qt. deep well fryer $3. After 12 noon. 581 W. 34th Pl. Hia.

HOTPOINT freezer 11' chest type. Reasonable. MO 7-9648.

APT. SIZE GUARANTEED
REFRIGERATORS AND RANGES

Frigidaire Refrigerator ...	$44.50
Westinghouse Lowboys	$44.50
Frigidaire Refrigerators 6'	$59.50
Gas ranges .... from	$29.50
Electric Ranges .... from	$35.95

ABBOTT STOVE STORES
2032 N.W. 17th Ave NE 4-3073
741 N.W. 62nd St. NE 5-8613

BRIC-A-BRAC
FABULOUS SELECTION OF BRIC-A-BRAC BOTH BISQUE AND PORCELAINS CONSIGNED FOR SALE TO HIGHEST BIDDER TODAY AT RICHARDS AUCTION GALLERIES 4001 N.W. 22ND AVE.

HOOVER CLEANERS
BRAND new. 30% discount. 1730 Ponce de Leon.

DINING room, fixed reed rattan, set, 6 chairs and server. HI 8-1659.

FRIGIDARE 10 Cu. Ft. runs good $30. 724 N.W 52nd St.

CHESTOROBE, birch, crib, $30. 38" electric stove $15. NE 4-1601.

10 CU. FT. Frigidaire; L and H electric A-1 PL 9-2938.

TRADITIONAL 6' SOFA MAHOGANY FRAME, BEIGE DAMASK UPHOLSTERY PERFECT CONDITION. $100. CALL JE 1-3852.

WOOL SAMPLE RUGS
VALUE $12.95 each close out $1.50 each. 1730 Ponce de Leon.

DINETTE $30. Desk $15; talbes, $5; radio, $5; clothes Etc. All good 3695 Aracado C. Grove.

SOFA bed, custom made, like new. Beige. UN 6-5971.

COMPLETE rattan porch set with bar, dining room set, mahogany desk, tables, chairs, JE 8-5960.

WILL trade good Hollywood double bed for good Hollywood single bed. MO 6-4365.

CHINA 78 piece Theodore Haviland "Kenmore" $150. Also 44" round Early American brunch table, new, $50. HI 3-6729.

PORTABLE dishwasher, $22. Oak dining table and chairs, need refinishing. $20. 1225 Palermo. C. Gables.

CARPET SALE
REGULARLY $5. carpet clearing out $2.25 Sq. Yd. cash and carry 1730 Ponce de Leon.

FRENCH Provincial double bed, cheap 2550 S.W. 23rdAve.

CRIB, mattress, like new, $18 7290 S.W. 13th St. MO 5-3116.

CRIB 6 years high chair, pot chair. PL 9-2232.

SAVE 50%
Closeout Sale
KROEHLER FLOOR SAMPLE SOFAS, 2 AND 3 PIECE SECTIONALS, LOUNGE CHAIRS, RECLINERS, SWIVEL CHAIRS, AND SWIVEL ROCKERS COME EARLY FOR BEST SELECTION.
CORAL GABLES FURN. CO.
2020 PONCE DE LEON BLVD.
Open Mon. Till 9 HI 3-0182

WAREHOUSE SALE
SHOWROOM samples, hotel and builder's rejects, discontinued numbers and some slightly damaged pieces. Everything must be sold regardless of cost. Bedroom sets, Living Room pieces, Sectional Sofas, Dinette furniture, Hollywood beds, and odd pieces. Sacrificed—up to ½ off Legitimate List Price with "No Gimmicks" (We are members of the Better Business Bureau). Bank financing may be arranged.
ALLIED HOTEL SUPPLY CORP.
THE South's most fabulous cut price furniture supplier, catering to hotel and Apt. owners.
556 N.W. 72nd St. PL 7-7708
OPEN TODAY 11 TO 5
P.S. The Public invited to take advantage of these bargains.

109— HOUSEHOLD GOODS—FOR SALE

WESTINGHOUSE refrigerator $30. 1045-10th St., M.B.

CHROME Dinette, studio couch, good condition. HI 3-6196.

BENDIX automatic washer. Used. $19. HI 6-1858.

HI FI. Webcor portable, 2 years old. $35. WI 5-3706.

Auction
Today
Sunday, Mar. 1st
STARTS 1 P.M.
FABULOUS BUYS AT AUCTION—BEDROOM, DINING ROOM AND LIVING ROOM IN ALL STYLES BOTH NEW AND USED, MANY FINE ITEMS FROM IMPORTANT ESTATES FRENCH AND PERIOD PIECES, PLUS IMPORTED BRIC-A-BRAC AND LAMPS, EVERY ITEM SOLD TO HIGHEST BIDDER. A VISIT WILL PAY YOU DIVIDENDS — BUY AND SAVE AT AUCTION. 1001 OTHER ITEMS.
BARGAINS GALORE
3 Door Prizes 3
RICHARDS
Auction Galleries
4001 N.W. 22nd Ave
HAROLD SOLOMON AUCTIONEER

PAIR French chairs. Marbelized stone mantle. Pullman sofa bed. Matching table sets. Knee hole desk. Admiral TV. Refrigerator. Large mirror 38" round pedestal table. 9 x 12 and 12 x 15 rugs. Antique clocks, lamps and pictures 5422 N.W. 7th Ave. PL 4-8422.

ELECTRIC mantle clock $25. 2 burner cabinet heater. $25. NE 5-3106.

MURPHY Hide-a-bed, day bed. reasonable. UN 5-3300.

DINING room table with chairs, club chair, tilt-back and rugs 520 N.W. 195th Ter. NA 1-1121.

REFRIGERATOR A1 condition Sacrifice. 8965 N.W. 34th Ave Rd

REDECORATING home. Practically new pumpkin color, kidney sofa (Regaline) hand tufted foam rubber throughout. Cost $650 sacrifice $200. Formica corner table for back of sofa, flower bin top $35. Gold kidney cocktail table with antique mirror glass $40. Two semi club chairs $75 pair. 5804 Leonardo C. Gables MO 7-8920.

METAL table and cabinet, chairs 2835 S. W. 32nd Ct.

5 PIECE bedroom set, spring and mattress. HI 8-4192.

LOVELY custom drapes from $2 pair. Matching tailored spreads from $3. Englander box springs, pots, pans Etc., cheap. WI 5-4275.

Estate Furniture
TO BE SOLD AT
PUBLIC
AUCTION
Thursday March 5th
11 A.M. To 5 P.M.
8 P.M. To 11 P.M.
3901 N.E. 2nd Ave.
MIAMI
THIS SALE WILL INCLUDE the finest of French, Chinese and English Furniture for every Room in the House. Oriental and Chinese Rugs from scatter to extra large room sizes. Draperies, Bric-a-Brac, Lamps, Paintings, actually most everything one might desire to help make a beautiful home.
WE URGE YOU TO VISIT US DURING
EXHIBITION
Tues. and Wed.
9 A.M. to 5 P.M.
REMEMBER THE ADDRESS
3901 N. E. 2ND AVE.
Also Remember At Auction
You Buy at Your Own Price
LESTER HART
AUCTIONEER FR 4-3684

SINGER portable $10. portable as is $5. Singer Featherweight, like new. Pfaff $65. Singer Console $20. cabinet $10. 6026 N.W. 7th Ave. — 4701 N. W. 22nd Ave.

REFRIGERATOR, good condition. $40. T.V. 17", $35. MO 7-3257.

PHILCO TV 21" Console. Paid $325. Sacrifice $115. Sunbeam Mixmaster, lady's clothes size 11-13 from 50c. '51 Dodge car. Make offer. Leaving town. Private. FR 8-2046.

SECTIONAL, $50. 3 blond tables, $23. very good. Etc. PL 1-7401.

DINING room set, 9 pieces French white, gold. PL 9-5127.

WESTINGHOUSE refrigerator, runs good. $45. Also electric range. $45. 1657 N.W. 34th St.

EARLY American, Maple, Pine, Cherry, Hutches, tables, chairs, desks, rockers, commodes, Deacon benches, dry sinks, lamps, Etc., All bargains. Open Fri. night. Maple & Pine Shop. 1731 Coral Way

TWIN bookcases $15. chair — bed $15. Ironrite $60. Typewriter $45. 28" TV $25. Etc. JE 1-6276.

MUST leave town today. Blond maple dinette set with leaf $17. Apt. size refrigerator $16. automatic washer $20. divan bed $7. double bed $8.50. Hollywood bed $10. 4 chest of drawers $4.50 each. odd chairs and lamps $1 each. 20 window screens 50c each or $79 takes all. 373 E. 3rd St. Hia front house across Park Lane Restaurant.

LIVING room set, children's furniture, and Alto saxaphone, reasonable 3410 S.W. 9th Ter. Apt. 2 HI 3-8139.

SOFA coffee table, lounge chair, excellent condition. Reasonable 874 Hunting Lodge Dr. M. Springs TU 8-4064.

MUST SELL
2 LARGE unframed mirrors, 1 pink. Hunter green sofa and 2 lounge chairs, like new. Large mirrored shadowbox. French white and gold, bedroom. French dining room. Small size chaise lounge. French sofas, chairs, mirrors, needlepoint loveseat, cheval mirror antique white, 2 large breakfronts. Beautiful pair tufted loveseats, chrystal chandeliers, many other beautiful pieces. Kreb's Antiques, 4242 N.E. 2nd Ave.

NICE foam rubber sectional $55. dining set $40. Nice. Before noon MU 1-4752.

2 CHERRY RED TUFTED LOVE SEATS, 2 PIECE LEAF GREEN SECTIONAL, BLOND ROUND DROP LEAF TABLE AND 6 RATTAN MATCHING CHAIRS. FORMICA WROUGHT IRON DINETTE TABLE AND 4 CHAIRS, ODDS AND ENDS IN LOUNGE CHAIRS — RATTAN PIECES. 25 PECKY CYPRESS DOORS AT $2 EACH PHONE JE 4-4048 BY APPOINTMENT ALL THIS WEEK.

ASSORTED chairs, 3 piece sectional sofa, coffee tables, refrigerator. May be seen 8 to 8. 6243 S.W. 22nd St.

GOOD solar water heater $25. Gas water heater $15. NE 5-5566.

ELECTRIC water heater, 30 Gal. $15. Sewing machine, portable $10. Vacuum cleaner $3. Iron $2. 4 kitchen chairs. FR 1-3891.

AUTOMATIC washing machine, reasonable, needs minor repairs. Phone HI 8-9918.

LIGHT oak dining room suite, $50. 11366 Peachtree Dr. PL 9-6255

TABLE top electric stove $15. Black and gold small dining table, 4 chairs $40. Antique andirons $10. 7720 S.W. 52nd Ave.

KENMORE 4 burner push button double oven electric range. Good condition. $75. Baby crib. $25. Baby Tenda. $10. MO 7-1073.

FURNITURE from wholesale and factory show rooms, at builders cost. Bradford, WI 7-3531.

ORIENTAL Sarouk rug, 12'x18'. 2128 Prairie Ave. M.B.

BENDIX washers $10. open all day Sun., 3919 N.W. 17th Ave.

COMPLETE 4 room Apt. furniture for sale. Owner transferred. See Apt. 2, 6371 N.E. 6th Ct. Mon Tues. or Wed.

SOFA bed, paid $279 less than year ago. First $100 takes it. 4800 Onduna Dr. C. Gables. MO 1-3375.

BEDROOM furniture, white enamel, double bed. MO 1-3173.

BLONDE dinette buffet $85. Tilt-back sofa. Matching chairs $55. Bookshelf $13. Painted table 4 chairs. [illegible] 4261 S.W. 6th St. HI 8-3069 9am or Eves. after 6.

109— HOUSEHOLD GOODS—FOR SALE

2 UPHOLSTERED loveseats, excellent condition, foam rubber seats, sacrifice. JE 8-2086.

WHITE electric range, needs minor repairs. $10 and cost of ad. 2740 S.W. 20th St.

GOOD refrigerator $12.50. 726 N.W. 24th St.

9'X12' KARASTAN rug, very good condition. OX 1-2790.

ICE cream table and chairs. $75. Unusual wrought iron sectional $135. bar $15. HI 8-9370.

COMPLETE home furnishings. 3146 N.W. 35th St. NE 5-3775.

G.E. RANGE, automatic, good condition $65. 5841 S.W. 2nd Ave.

5 ROOMS furniture, washer, refrigerator. Owner leaving town. CA 1-6759.

10' KELVINATOR $35. Mangle ironer $20. FR 3-7983.

MAHOGANY dining room suite, table, 4 chairs, buffet and china cabinet, good condition. $50 cash. 6230 N.E. 1st Ave.

HOLLYWOOD twin bed, good condition. Cheap. HI 4-4410.

AIR conditioner, ¾ ton. $75. Used only 3 months. W. Lesley 160½ N.W. 18th Ct. FR 9-9853.

DEEP freezer, Coldspot, used 1 month, 5 year guarantee. New, cost $300, sacrifice $175. 2701 S.W. 79th Ct.

DINING ROOM
ELEGANCE
Low, Low Budget
PRICES
FURNITURE
WORLD
EXCLUSIVE
New, in a soft beige walnut
CHINA CABINET
EXTENSION TABLE
5 SIDE CHAIRS
1 HOST CHAIR
Regularly $399.95-Our price $249.95
Good Taste Costs
NO MORE!
3 LOCATIONS TO SERVE YOU
19705 N.W. 2nd Ave. State Rd. 7
5706 N.W. 7th Ave.
805 N.E 125th St.
Terms? Of Course!!
OPEN DAILY TO 9 P.M.
SUNDAY 12 TO 6 P.M.

WATER heater, gas, 40 Gal. Crane Like new. Warranty FR 4-1459.

TV PORTABLE, RCA and table $95, wardrobe trunk, rugs, Etc. 2320 S.W. 25th St.

WRINGER washer, $20. A-1 condition. 1337 N.W. 75th St.

110— HOUSEHOLD GOODS WANTED

Pay Double Price
APT Gas Stoves, Wringer Washers Refrigerators, Furniture
Call PL 7-0121

Call Joe NE 4-7811
HIGHEST PRICE PAID FOR FURNITURE, OFFICE DESKS, REFRIGERATORS, GAS STOVES, HOUSEHOLD MERCHANDISE.

CASH for Furniture Etc. Prompt Reliable. FR 4-6322. FR 1-0360.

FULL VALUE PAID
FURNITURE, rugs, pianos, appliances, part or entire contents homes. NE 4-1932 or NE 4-6103.

WANT beds, furniture, appliances Call Bill NE 5-8341.

WANT used refrigerators, stoves, furniture. Refrigerators for rent. Tropic Furniture FR 1-4361.

WANT all kinds of used furniture in S.W. section. MO 1-2813.

Furnishing Project
NEED FURNITURE AND APPLIANCES HIGHEST CASH PRICES PAID FR 1-6201.

MR SMITH PAYS MORE
FOR GOOD USED FURNITURE
AND APPLIANCES NE 5-2241

NEED CASH??
SELL YOUR FURNITURE, APPLIANCES BRIC-A-BRAC ETC. FOR THE MOST MONEY, NO DELAY
RICHARDS AUCTION GALLERIES
NE 4-1932 NE 4-6103
Auction every Tues. Thurs and Sun

WANT REFRIGERATORS, BEST CASH PRICE PL 1-4705.

REFRIGERATORS, Stoves, Furniture What Have You? NE 5-4143

FURNITURE, Appliances, Office Furniture wanted. FR 9-8973. Sun. Eves. PL 7-6727.

RAY buys furniture quickly, no quibbling. Try me. NE 5-2811.

NEED GOOD USED FURNITURE
AFTER trying the rest call Weiser He pays the Best.
WISER'S FURN. EXCHANGE
841 N. Miami Ave. FR 1-1086

IF YOU have good furniture, call N.M.B Furn. Co. WI 7-3169.

WANT LATE RANGES, REFRIGERATORS. PL 1-4705.

IMMEDIATE CASH
REFRIGERATORS, freezers, air conditioners, any condition PL 7-1262.

OPENING used furniture store. Need everything. HI 6-1960.

YOUNG MAN STARTING NEEDS ALL KINDS FURNITURE SPOT CASH PAID FR 4-2198. HI 8-6757.

WOULD like to buy from private party, complete home or odd pieces. Day or night NA 1-2172.

WE BUY anything of value. What have you? MO 5-4761.

JOHNNY. PL 4-7818 buy your refrigerator, washer, stove, TV's.

WE PAY TOP $$$
FOR Furniture, Appliances, Beds. Mr. Cash NE 3-6579.

FURNISHING Apt. Project. Need furniture Etc. FR 3-0069.

111— TELEVISION

CASH PAID
FOR used TV 2380 W. Flagler St. HI 8-0780

WE BUY used T.V's — Hi Fi's. 1762 N.W. 36th St. NE 3-6555.

300 USED TV's $19.95 and up. TV Joe 5211 N. E. 2nd Ave. PL 1-8571. Open 9 till 9

'59 TV AND stereo, at big discount. 5527 S.W 8th St.

USED TV's FROM $14.95
Big Discounts on new RCA, Zenith Key TV 12426 W Dixie. PL 1-3986.

GOOD used 21" TV's $49.95. Palm TV. MU 1-1402.

17" GLASS picture tube installed $19.95. 21" $24.95. 1 year guarantee. Reid Millsap's TV. 1823 N.W. 79th St PL 7-0051. PL 8-9474

TV RENTALS
NEW 21" sets Week, month, year. PL 9-5446. Eves. Sun. WI 7-4994.

Rent TV—Roy's TV
MO 1-0823 9—9 S.W. Area.

PICTURE tubes rejuvenated. MO 7-3431 10—8 P.M. S.W. area.

RENT NEW TV
$5 WEEK, 2 WEEK MINIMUM
No Extra Charge, No Deposit
Apply Rental Towards Purchase
IDEAL TRADING CO., INC.
1102 W. Flagler FR 3-0683

TV SERVICE AND RENTALS
Apply Rental toward Purchase
Phone PL 4-4572 Eves. HI 3-3751
Bridge Radio, 3603 N.W. 7th Ave.

RENT TV
All Miami area $3.95 Weekly
DEPENDABLE TV HI 8-8162

TV REPAIRS in your home, day night, very reasonable HI 8-2047.

TV REPAIR $1 plus parts. Instant service. NE 3-6555

DISCOUNT HOUSE
600 TV's 400 radios. Cash or finance. Open 9 to 9, 7 days a week. Pioneer TV 5955 S.W. 8th St.

USED TV sets $25 up. 8615 BISCAYNE BLVD.

TV SALE
21" GUARANTEED $49.50 Dependable TV 2380 W. Flagler St.

1959 RCA Zenith TV and Stereo at special prices. Riviera TV. [illegible] S.W. Red Road. South Miami.

If You Really Mean Business About Selling Real Estate Fast, Dial FR 9-3711.

Mrs. Huber, Of Hess And May Real Estate, Informed Us, "We Sold This Home On The Very First Day Of Our Ad."

LOCATION PLUS
4 BEDROOM, 2 bath on beautiful 125'x130' landscaped lot, 2 car garage, patio, Florida room and carport. This well kept older home is located in beautiful Coconut Grove. See this real value for $20,000.
HESS & MAY, REALTORS
918 Ponce de Leon HI 3-4677

111— TELEVISION

T.V.'S AND Stereo we beat all prices, free service. Save money. 1485 N.W. 54th St. OX 1-8962.

21" USED TV sets $49.95, guaranteed, others $29.95. Treasure Island TV, 1714 79th St. Cswy.

TV REPAIRS, no charge for estimate. HI 6-9747.

RCA NEW '58-'59 Big Discounts. EARL BLUMENBACH HI 8-0405.

TV RENTALS. Sales, Service, Stereo-Hi Fi. Smith TV FR 3-3553.

GUARANTEED used T.V. sets $29.50. Goodhousekeeping Store, 1662 N.W. 36th St.

T.V. 24" REASONABLE. 1065 Belle Meade Island Dr. Miami.

1958 21" PHILCO with remote. Best over $75. FR 3-3131. Ask for Bill.

21" RCA, regular $219.95 for $159.95 factory boxed, terms. See our display of more than 30 models 17" Sylvania portables, $109.95. Treasure Island T.V 1714-79th St. Cswy. Open 9-7. Sun. 10-4.

21" T.V., CONSOLE, $85. 225 Jefferson Ave., Apt. 3, M.B.

SAVE MONEY
CLOSE out '58-'59 TV's Portables, consoles, table models. Most makes. Must raise cash. No reasonable offer refused. Good Housekeeping, 1662 N. W. 36th St., NE 5-5333.

17" PHILCO table model, working good. $35. 738 N.W. 62nd St.

17" EMERSON portable. Special, $109.95. Good Housekeeping. 1662 N.W. 36th St.

21" SYLVANIA table model, regular list $199. Special $109. Limited quantity. Good Housekeeping, 1662 N.W. 36th St.

ZENITH RCA PHILCO DUMONT
Stereo Equipment and Records
GIVE us the model number and we will beat all prices. Large display. Reynolds, 7821 Bisc. Blvd. Corner 79th St. Causeway. PL 9-3259. PL 4-3234.

17" RCA Console. Very good condition. $39. MO 5-6902.

19" TELEVISION, good picture. $30. 738 N.W. 62nd St.

24" MAGNAVOX with remote control, only 2 years old, beautiful condition. $145. FR 3-7906.

TV SUPERMARKET
300 models
Check our 1c sale
Sunday, Monday, Tuesday
Complete financing
Pioneer TV & Electronics
5955 S.W. 8th St.

21" MAGNAVOX blond console. $60 101 Ocean Dr. Brand.

HIGHEST prices paid for used TV's PL 4-7022.

HI FI Webcor Stereophonic tape recorder. NA 1-1981.

1 WEEK'S
FREE RENTAL!
21" SET for 4 weeks, pay for 3, total $15, others $10 month.
MIAMI BEACH MU 1-3921
MIAMI MU 8-4388

21" TV Console, excellent condition $75. WI 7-8130.

24" EMERSON table model. 2 years old. JE 2-4014.

FOR anyone desiring honest TV service call. PL 7-6824. No dealers please.

17" G.E. Console TV, good condition, $40. TU 7-2760.

14" TABLE model TV with stand and indoor antenna CA 1-2139.

CLOSING OUT ALL HI-FI'S
Guaranteed below wholesale
No terms, cash at these prices
IDEAL TRADING CO. INC.
1102—04 W. Flagler St.

T.V. TABLE set 17". Good condition. 62 N.W. 34th St.

1958 ADMIRAL. Cost $359. Price $175. See Mon. 745 N.W. 59th St.

113— MUSICAL INSTRUMENTS

CASH for your Spinet, Upright or Grand Pianos. Call anytime. PL 8-6228.

HIGHEST cash paid for used pianos. Please call MU 1-3713.

Mahogany full 88 note Spinet $350. Any kind of piano prices $75 up Specter. 3665 W. Flagler HI 8-3306

LESTER Betsy Ross Repossession new Guarantee $14 monthly Boulevard Piano 1617 Bisc. Blvd., FR 4-0176.

NEED Uprights. Grands or Spinets. Any condition. HI 8-3306.

SPECIAL
BRAND new full keyboard 88 note Spinet, famous make, nationally advertised, to sell at $695. Special now at $495 including bench and delivery. Also practice pianos from $75. Small down payment, 3 years to pay.
DON BENNETT PIANOS
Bisc. Blvd. at 76th St. PL 1-9011
Open Mon. Thurs. Fri. Eves.

MAHOGANY Spinet $10 down $10 month Boulevard Piano, 1617 Bisc. Blvd. FR 4-0176.

HAMMOND Chord organ $550 Boulevard Piano, 1617 Bisc. Blvd. FR 4-0176.

PIANOS TO RENT
PL 1-9011

MAHOGANY Spinet piano, like new, no money down, just assume small monthly payments Store open weekdays and Sundays 9 to 9 Miami Piano Mart, 300 N.W. 54th St. PL 8-6228.

STUDIO upright $345. Blond spinet $439. Organ 6 months old $895 Creager Pianos, 1701 Biscayne Blvd FR 4-1812. Open Mon. Fri. Eve.

HOUSE OF PIANOS
NEW Starck, Jesse French and Cable Spinets, from $395 up. Estey organs $79.50 up. Used pianos $75 up. Terms. Guaranteed. Sun. 10 to 1 MU 1-3713.
Open Mon. and Fri. Eves.
13715 N.W. 7th Ave. North Miami

BABY Grands, from $295. Organs good condition $350. Creager Pianos, 2264 Coral Way HI 8-1306.

Music Discount House
SAVE 25% to 50% on accordions, guitars, organs and band instruments. Ace Music Center. 1063 N.W. 79th St. PL 1-7783.

SEE the Hohner portable organ only $149.50 Philpitt's, 36 N. Miami Ave. 5861 Sunset South Miami

KOHLER & Campbell Spinet Piano Ebony, 10 year guarantee. Regularly $695 Sale Price $469. Binder Baldwin 1417 Biscayne Blvd FR 7-2364, open Mon. Thurs. Fri. Eves.

CABLE Nelson baby grand. 5' like new 1451 S.W. 1st St.

Grand Piano Sale

	WAS	NOW
BALDWIN 5'8" mahogany, 4 years old, like new	$3,695	$1,995
STEINWAY 5'7" like new	3,595	1,295
BALDWIN 5'2" mahogany floor sample, new guarantee	3,395	2,495
EBONY 4'6" Apt. Grand rebuilt refinished	1,995	695
ANTIQUE white Apt. Grand 4'6" guaranteed	1,895	595

CONVENIENT TERMS
BINDER BALDWIN
1417 Biscayne Blvd. FR 7-2364
OPEN MON. THURS. FRI. EVES.

BEAUTIFUL Cherry Walnut H. F. Miller Piano. $425. PL 4-1115.

129—FOR SALE—MISCELLANEOUS

PROFESSIONAL
REDUCING AND
GYMNASIUM EQUIPMENT
AT AUTHENTIC FACTORY
PRICE DIRECT TO

Gymnasiums — Health, Reducing & Beauty Salons — Hotel & Private Solariums — Physiotherapists — Chiropractors — Private & Public Hospitals and Institutions.

Before investing in ANY equipment, investigate the marvelously effective TRIMTONE PROFESSIONAL SPOT-REDUCING AND HEALTH UNIT . . . the result-getting "work-horse" of over 200 gymnasiums and reducing salons on the West and Gulf Coasts. (In the coin-operated self-service reducing salons, the TRIMTONE PROFESSIONAL outdraws all other equipment by a ratio of three to one!)

To better serve you and to eliminate high shipping costs, Trimtone has just recently established a Southern Florida warehouse. For free literature and wholesale price schedules without obligation, write to Factory Representative, P.O. Box No. 1255, Ft. Lauderdale, Florida.

113— MUSICAL INSTRUMENTS

WURLITZER Baby Grand piano, ebony finish. This piano is in excellent condition. No money down, just assume small monthly payments. Store open weekdays and Sunday 9 to 9. Miami Piano Mart, 300 N.W. 54th St. PL 8-6228.

MANDOLIN IN CASE $30
4170 S.W. 8TH ST. HI 4-0844

BALDWIN acrosonic spirit, excellent condition. $600. MO 1-7478.

1 YEAR old Spinet Piano, just like new, paid $900, will sell $600. MO 7-4808.

SALE HAMMOND OR BALDWIN SPEAKERS OR TONE CABINETS. REGULAR $195 TO $650 NOW $49.50 TO $295. CONVENIENT TERMS. Binder Baldwin 1417 Biscayne Blvd. FR 7-2364 Open Mon. Thurs., Fri. Eves.

REBUILT Upright piano, just right for beginner, $95. $10 down delivers, balance small monthly terms. Store open weekdays and Sunday 9 to 9 Miami Piano Mart, 300 N.W. 54th St. PL 8-6228.

A MASON and Hamlin grand piano 5'9", surely a beautiful instrument in excellent condition in and out, sacrifice. 2234 N.W. 17th Ave.

NEW BALDWIN ORGASONIC SPINET ORGAN!! Now you can have the famous Baldwin quality for only $995. Call for free home demonstration. Convenient terms. Binder Baldwin 1417 Biscayne Blvd. FR 7-2364. Open Mon., Thurs. Fri. Eves.

NEW Harrington antique white and gold French provincial piano UN 6-2298 after 5 P.M.

1 SET of matched Ludwig white pearl drums, reasonable MO 5-2683 after 12 noon.

KOHLER & Campbell walnut finish spinet piano, period furniture Queen Anne, full keyboard, beautiful instrument. $500. 9370 Jamaica Dr. Cutler Ridge.

SMALL blonde Gulbransen Spinet, new condition. Only $10 monthly. Boulevard Piano, 1617 Bisc. Blvd FR 4-0176.

HAMMOND SPINET ORGAN walnut, good condition, best offer. over $900 takes it. MO 5-1851 week days.

GIBSON electric cutaway A-1, plus electric steel, both $100. MO 1-3149.

BLONDE mahogany Lester Betsy Ross Spinet. Practically new. $490. Phone MO 5-5382 anytime.

APT. sized studio piano, excellent quality and condition. HI 3-0348.

STEINWAY Grand, perfect condition private TU 7-8633.

ORGAN SPECIALS

Used Wurlitzer spinet organ	$795
Hammond Chord, walnut, S-6 demonstrator	$825
Hammond Spinet provincial demonstrator	$1,300
B-3 Hammond Organ with HR40 slightly used	$2,450

Easy Terms
MORGAN PIANO CO.
1752 Biscayne Blvd., FR 1-5441
Open Mon., Thurs., Fri. Eves.

WANTED, snare and base-drum or set, cash. Box S-51 Herald.

USED Spinets, Everett, Cable Nelson, Lester, Estey and Winter. $295 and up. Easy terms. Morgan Piano Co., 1752 Biscayne Blvd., FR 1-5441. Open Mon., Thurs., Fri. Eves.

FOR sale, 60 bass accordion $65 520 S. W. 18th Ave. Rear FR 3-3945 8-11 A.M.

WE HAVE pianos that were owned by folks who went back north. You can't tell them from new, yet the price is way down. Y'all come see us.
GASH MUSIC CO
2000 Ponce de Leon HI 3-4694

USED Grands, Steinway, Chickering Bros. Kurtzmann, Kimball, Lyon & Healy and Steger & Sons. $425 and up. Easy terms. Morgan Piano Co., 1752 Biscayne Blvd. FR 1-5441. Open Mon. Thurs. Fri. Eves.

WE BUY USED ORGANS, PIANOS HIGHEST PRICES. FR 7-2364.

$1,500 DALLAPE accordion, new condition, $495. TU 7-3330.

USED Wurlitzer electric piano, excellent condition. $285. Easy terms. Morgan Piano Co., 1752 Biscayne Blvd. FR 1-5441. Open Mon., Thurs., Fri. Eves.

CLARINET B-Flat, A-1 condition. PL 9-9770.

HAMMOND SPINET Organ Model M., only $695 Y'all come see us.
GASH MUSIC CO.
2000 Ponce de Leon HI 3-4694

IN THE spring of the year a child's fancy turns to music, all of our pianos are ready for your inspection. Y'all come see us.
GASH MUSIC CO.
2000 Ponce de Leon HI 3-4694
13009 N.W. 7th Ave. North Miami

STEINWAY console blond floor sample. Beautiful tone. $1,250. Easy terms. Morgan Piano Co., 1752 Biscayne Blvd. FR 1-5441. Open Mon. Thurs. Fri. Eves.

PRACTICE piano for sale $35. 205 N.W. 73rd St.

MIAMI BEACH PIANO CO.
746 Washington Ave. JE 8-1318
DEALERS in new and used fine pianos: Hardman-Krakauer-Kranich & Bach. Complete professional service.

BETSY Ross spinette, full keyboard, mahogany finish. Excellent condition. Private. 585 N.W. 46th St.

HAMMOND organ C-3 with Leslie speaker, like new. MO 1-1164.

GUITAR classical, bought in Spain, valued at $400. Must sell. Others $15 and $20. 2223 N. W. 3rd St.

GRAND OPENING SALE
CELEBRATING NEW
EARL BILLINGS
NORTH DADE STORE AT
1621 N.E. 163RD ST.
TERRIFIC values in famous make pianos, organs, stereo-fidelity, television offered at both stores to celebrate opening of our new store — register your name during this week to win a free Motorola stereo set. Free gift for each lady attending opening.
EARL BILLINGS
1621 N.E. 136rd St. WI 7-5081
2010 Biscayne Blvd FR 1-4616
Stores open Mon. Thurs. Fri. Eves.

GUITAR Gibson electric, like new. MO 7-6556.

116— OFFICE EQUIPMENT

DESKS, Cabinets, Safes, Storage and Cardex Cabinets. Rudy 522 N. Miami Ave. FR 9-2219.

REMINGTON electric typewriter, 10 key electric adder, both for $150. FR 9-7673.

Complete Stock-Prompt Delivery
Rent—Sell—Trade
OFFICE FURNITURE CO.
1409 N.W 7th Ave. FR 9-8394

TYPEWRITER, Adding machine, checkwriter. All for $100. 33 N.E. 1st Ave. FR 9-7673.

BUILT TO ORDER
FORMICA OUR SPECIALTY. LARGEST SELECTION AT LOWEST PRICES. NEW-USED DESKS. FILES, CHAIRS, ETC.
Desk Center 938 N. Miami Ave.
FR 4-3308 FR 9-8540

IBM electric typewriter, new $450 perfect condition, fully guaranteed. $120. MO 6-4242.

2 CARLOADS just arrived, largest selection of used office desks at lowest prices. All types. Hundreds of office chairs 3 floors to choose from. Wholesale or retail. One pice or carload. Jack's Furniture Store. 2115 Hollywood Blvd. Hollywood WA 3-3528 Free delivery.

SEE AND COMPARE!
AMERICA'S Most Desired Lines of Office Furniture and equipment At Tremendous Discount!
BLANK INC.
155 W. Flagler St FR 1-8483
Budget Outlet 2065 N.W. 7th Ave.

TYPEWRITERS $15 and up. Guaranteed repairs on all makes 1739 S.W. 8th St. FR 9-6326.

"WE BUILD THEM"
Formica Our Specialty
LARGE selection new, used, trade-ins. We sell for less.
DESK EXCHANGE
2742 N.W. 35th St. NE 4-4024

ADVERTISING PENCILS
$29. Per M. Gyco, Palm Bch 333

New—used office equipment
Superior Furn. Co. FR 1-6017

2 DESKS, 2 chairs, $150 takes all, excellent condition. FR 9-7852 or HI 4-5218.

STENOGRAPH $50. Underwood typewriter $32.50. Also rentals. 167 N.E. 2nd St. FR 3-5335.

WANTED postage tape machine. JE 2-2881 before 10, after 5.

BEAUTIFUL black and silver oak office desk, 35"x66", with swivel chair. $62. MO 5-5382 anytime.

130— WANTED—MISCELLANEOUS

WE'LL PAY YOU
40c PER 100 LBS
SIMCO WASTEPAPER INC

116— OFFICE EQUIPMENT

OFFICE FURNITURE
DISCOUNT HOUSE
LOWEST PRICES IN TOWN
COMPARE THESE SPECIALS
ALL NEW MERCHANDISE

STEEL POSTURE CHAIRS	$18.50
FILING CABINETS	$28.50
STORAGE CABINETS	$38.50
OCCASIONAL CHAIRS	$12.50
60" MODERN WALNUT DESKS FORMICA TOP	$119.50
EXECUTIVE SWIVEL CHAIR, NAUGAHYDE COVERED	$42.50
STEEL DESK-LAMP AND CHAIR SET	$36.25

Hundreds of other Bargains
MIAMI OFFICE FURNITURE CO
410 N.W. 54th St. PL 7-9901
PLENTY OF FREE PARKING

SAFES. For wall-home $39 up. Office-money safes $79 up. South's largest safe dealer. Bought, sold, traded. Miami Security Safe Co. 5300 N.W. 7th Ave. PL 8-9566.

4 MODERN walnut desks plus matching glass top table. Excellent condition. Lock drawers. Adjustment for raising or lowering Reasonably priced call HI 3-4677

3 USED walnut consultation desks, swivel and straight chairs, one photographic mural, 3 steel index card file cabinets. Quality merchandise in excellent condition. No dealers please. WI 7-3791.

6 CHAIRS, leather, good condition Bargain. MU 1-5804.

BURROUGHS adding machine also 24" carriage typewriter. HI 8-7209.

LIQUIDATION, Elliot Fisher transcript — billing machine, A.B. Dick auto electric Mimeo No. 92, electric IBM cardineers. 3729 N.W. 49th Ter. NE 5-6044.

118— PLANTS, SEEDS, TREES

GENERAL nursery stock, Wholesale Webb's Nursery 670 N. W. 114th St

ALLAMANDAS, ixoras, crotons. Lucille. 999 N.W. 109th St.

ADONIDIAS — miniature Royal Palms, special 2½ Ft. tall $1. Mott 1440 N.W. 18th St. NE 5-7672

PRIVATE orchid collection for sale. whole or part. HI 3-0093.

ORCHIDS, Cattelya hybrid, $2 up. 4"-8" pots. 8410 N. W. 30th Pl.

IXORAS 100-$5. 4 for 50-35-25c. Fine crotons. 2155 N.W. 55th St.

ARALIA, croton, hibiscus, ixora, purple queen, choice 2 cans for 25c. Lime and umbrella trees, $1 each. Bargains in other plants too, especially in palms. Hart's 2650 S. W. 97th Ave.

SMALL Orchid collection. 1255 S.W. 62nd Ave.

SELLING out all nursery items, sale continues through Sun. Best quality. 4640 S.W. 64th Ct.

JAMBOLAN plum plants $5 per 100. Larger plants 50c to $1.50 each. Fancy crotons 25c small, $1.50 large. Blooming begonias 25c each. Marlberry plants 25c each. Quick growing shade bamboos $1. White Belt Nursery. 6000 N. W. 32nd Ave. Open daily and Sun.

LE JEUNE Nursery going out of business. Closing out all nursery stock regardless of price. 4383 S. W. 87th Ave.

CALADIUM bulbs $2.75 dozen, Orange Jasmine, Thryallis, Sea grapes, $35 hundred, other plants. 4540 N.W. 6th St. HI 8-7205.

AMARYLLIS 25c Eucharis 35c yellow rain lilies. FR 1-2680.

FLA. TEA and Rock roses, 65c. 2128 N.W. 45th St.

CROTONS, cherries, red leaf, acalyphia 10c up. Hedge size hibiscus 3 for $1. Trees. Bargains at Virginia's Nursery, 2441 N. W. 103rd St. Closed Tuesday.

IXORAS 3 for 35c, crotons, 10c. 2145 N.W. 55th St.

ORCHIDS
PRIVATE grower selling out. Phalaenopsis in bud and bloom $3.50 up. Cattleya hybrids mature plants $6 each. Front division $2.50 1422 Mendavia Ave. C. Gab. MO 1-4609.

BEAUTIFUL Adonidia palms, crotons, hibiscus, all sizes. Wretha Lott Nursery 291 N.E. 152nd St.

1 GAL. cans, insulated, topped. $2.50—100. 2155 N.W. 55th St.

ORCHID plants in bloom. Must make room. $5, $7.50. MO 1-9044

250 BEAUTIFUL healthy crotons hedge size 100 Adonidias palms gallons your choice 50c Ixoras Qts. 15c. 1439 N.W. 29th St

BEARING Monstera, Deliciosa, $100 Doz. Deederer FR 3-0003.

WHY break your back with pick and shovel? We dynamite. Four acres of fruit trees, shrubs and palms. Expert tree crane service.
Special: large palms $2.50
Klein Acres Nursery
8640 S.W. 122nd St CE 5-2585

ORCHIDS — Must sell at once. One or all 1135 N.E. 99th St.

BEAUTIFUL hybrid croton, 2,000 now ready, 50c to $1.50. 6814 S.W. 83rd Ct. MO 1-7363.

Kelly's Nursery
2950 N.W. 132nd Ter. MU 8-6461
Via 27th Ave. to 135th St.
WHOLESALE RETAIL
We plant, deliver and spray
LANDSCAPING SODDING
Free Estimates
FRUIT trees — in 5 Gal. cans with fruit on now. Orange, Temple, Valencia, Pineapple Grapefruit marsh and pink. Tangelo Limes, lemons, kumquats, loquats, mangos, calamondin, avocado, tangerines, sapodilla, coffee, monteria, egg fruit, banana.
PALMS AND SHADE TREES
All Sizes to 15'
Hibiscus, vitex, Florida holly, red leaves, crotons, auralia, ixoria, cherry, oleander, jasmine, alamanda, Etc.
MANGOS IN BEST VARIETIES
OPEN DAILY AND SUNDAYS

COCONUT trees, all sizes up to 25 Ft. Sacrifice WI 5-6701.

BLOOMING size Ixora, 6 for $1. Geraniums in bloom 6 for $1 Pineapple, African jasmine 25c. Grafted gardenias, Brazilian morning glory, alamanda vine or bush yellow, purple. Giant bloom Ixora red, pink. Plants, trees odd, rare. Unusual landscaping. Mr. Stoneciper, 2941 N.W. 94th St.

Closing nursery
QT. CANS hybrid crotons, cherry hedge, cuphear, boxwood, pentas, palms, 15c. Gal. cans Plumbago crotons, hibiscus, ixora, boxwood, palms, 35c. Fairway Flowers. 5130 W. Flagler.

120— CAMERAS AND SUPPLIES

WE REPAIR any type sound equipment. FR 9-3276.

WE BUY, sell, repair sound projectors. FR 9-3276.

CONTAX 3-A 1.5 lens, 3 close up lenses, flash equipment. $250. HI 8-5731 after 6 P.M.

BRUMBERGER 35 M.M. fully automatic projector, list $99.50, net $59.95. Lens Camera, 10475 N. W. 7th Ave.

CAMERAS AND SUPPLIES
ONLY Reynolds will beat all northern prices, magazine specials or any price you can get on anything photographic. We rent, buy and trade. Reynolds, 7821 Bisc. Blvd. corner 79th St. Causeway, PL 9-3259, PL 4-3234.

2¼X3¼ ENLARGER, excellent condition. TU 8-5163.

ROLLEIFLEX MX Tessar 3.5, with case $105. Call Eves. FR 3-2569.

WE CAN sell your used photo equipment. Rich Photos 18 S.W. 27th Ave.

KODAK 120 and 35 Ektar F 3.5 with flash $70. Kodak 8 mm Turret movie F 2.3, $35. MO 1-3149.

BUY 3 rolls film or 3 Kodachrome mailers less 20%.
JACKSON CAMERA STORE
145 N.W. 36th St. PL 4-2578

ROLLEIFLEX, 2.8C. Western Master 3. Both as new. Reasonable. HI 3-9470.

CAMERA tripod, folding extension type, aluminum, $10 NE 5-7672.

2 4-10" REFRACTOR telescope complete, tripod and lenses, $75. Excellent. 3545 N.W. 12th Ter.

MINOX III Camera $60. Like new. Phone Hollywood WA 2-5721.

CONTAX 3A15, A1 cost $375. First $200. 1520 N.W. 79th St.

ZEISS - Ikon 4.5 Tessar, A-1. Filters, case, hood. $65 FR 9-4431

WANT to rent or buy Bell and Howell 16M.M. Magazine Movie Camera with triple turret and 3 lenses. F-1.9 or faster. Hywd. WA 2-9965.

Bolex H-16 standard, older model complete with 3 lenses	$110
Keystone 8M.M. movie outfit, Capri camera, K75 projector cases, lights, filters, Etc. Used once	69
Revere 70 8M.M. magazine load	30
Polaroid 80, flash and case	40
New Petri 1.9 with case	55

BENSONS LOAN CO.
117 W. Flagler St. FR 1-3035

CAMERAS, projectors, binoculars, low prices. Sanders FR 4-4385.

121— RESTAURANT EQUIPMENT

COMPLETE EQUIPMENT FOR RESTAURANTS, BARS, LUNCHEONETTES NEW OR USED. TERMS SEABOARD EQUIP. 2610 N. MIAMI AVE. FR 3-7707.

121— RESTAURANT EQUIPMENT

BARS, back bars, restaurant counters, booths, formica tables Made to order. Dennis Carr Store Fixtures. 26 N. E. 8th St. FR 1-2888.

BAKE oven, ranges, meat slicers, grinders, tables, chairs, counters, refrigerators, freezer, scale, food chopper. 330 N. W. 71st St.

TOASTMASTER, bun warmer, slicer, Hamilton Beach Mixer, electric grill HI 4-1034.

126— STORE EQUIPMENT

BARGAINS New and used. Scales slicers, choppers, refrigerators, Power Saws. 451 N.W. 5th St.

SHOWCASES AND WALLCASES IN STOCK FOR ANY BUSINESS TERMS. SEABOARD EQUIP. 2610 N. MIAMI AVE. FR 3-7707

USED show cases, wall-cases, counters, skirt racks from Burdines. 719 W. Broward Blvd., Jack Mack, JA 4-8321, Ft. Laud.

SHOWCASES and wallcases, all styles and sizes. Dennis Carr Store Fixtures. 26 N. E. 8th St. FR 1-2888.

HILL York walk-in box, 6'x8'. Excellent condition. Compressor 1 year old. $1,395. 5609 N.W. 7th Ave. PL 7-3891.

2 SHOW cases 6', like new, 3 glass shelves, light fixtures. $65 each. Augie's. 5400 N.E. 2nd Ave.

MUST sell at once 60 counters 8', 10', 12', also dress racks, pants racks, cash register Etc. 27 N.W. 5th St. FR 4-3684.

FRONT bakery equipment, 14 pieces, like new. 626 N.W. 10th St.

STORE shelving and register, show case, for sale very, very cheap. At 6793 S.W. 8th St. Come and get it, must be vacated at once. See me in shoe maker shop 6783 S.W. 8th St.

TYLER REFRIGERATION CASES
THREE 8' cases, Dairy, produce and freezer, with compressors. Three months old. $2,200 complete. 538 N. Federal Hwy, Ft. Laud. Call JA 2-0038.

AIR conditioner, 5 ton Frigidaire, $600. Used very little. Call Mr. Reid HI 3-1657.

127— CASH REGISTERS

NATIONAL CASH REGISTERS
Sales-Rentals-Service-Supplies
See Us Before You Buy
MIAMI CASH REGISTER CO.
820 N. Miami Ave. FR 9-6133

129—FOR SALE—MISCELLANEOUS

PRINTING Press 8x12 C & P $195 Terms. General Printing Equip. 5706 N.W. 2nd Ave. PL 9-0168.

AIR compressors, new and used Comp.-Air Service Co. 3335 N.W So. River Dr. NE 5-0020.

MACHINERY BEING LIQUIDATED, FORMERLY WELL KNOWN COMPANY. TURRET LATHE, SURFACE GRINDERS, MILLER, CUTTERS, MILLING TOOLS, BENCHES AND HUNDREDS OF MISCELLANEOUS PARTS. PRICED TO SELL. PL 7-3433.

KITCHEN cabinets. Sale all sizes, colors, factory outlet. New low prices. 7740 N.E. 2nd Ave.

USED Electric water heater, 110 or 220 volt, Guaranteed $15. 1334 N.W. 29th St., NE 4-9093.

Overhead
Garage Doors
4 Sections Complete with
Track and Hardware
Easy to Install
8x7 — $42 9 X 7 — $45
16 X 7 — $110
RIDGE SALES CORP.
1223 N.W. 9th Pl.
Off Sunrise Blvd.
FT. LAUD. JA 2-4331

PROPERITY Shirt, American wearing apparel, complete units. Will sacrifice. LeBon Laundry, 955 S. W. 8th St.

STEPPING STONES, LARGE 35c
LAWN MARKERS, WHITE 25c
CURBSTONES 75c. CALL OX 1-1762

MEAT CASES, WALK-IN BOXES AND REACH-IN BOXES. 1301 N. MIAMI AVE.

6' FORMICA sink tops $29 CABINETS. 4900 N.W. 37th Ave.

ALUMINUM Hurricane Awnings any size any style. 4'x4' $14.75 10'x10' for patios and carportes $95. On orders over $100 infrared baked enamel and installation free Aluminum Awning Co. 3819 N. Miami Ave. PL 7-9615. PL 7-2371.

CLAY TILE IT YOURSELF
5c EACH NEW METHOD
Atlas Tile Co. 1043 N.W. 119th St.

NEW AND USED CAR RADIOS
BRIDGE RADIO PL 4-4572

SIGNS, all kinds. Many ready, others quick. Trucks, $1 a line, up. We serve G.E., Orkin, Etc. McNeal 2333 N. W. 27th Ave. NE 3-8747.

SALE, Selling out, all new and used golf clubs and bags. Bargains, Biltmore Public Golf Course Pro Shop. HI 6-0649.

BARGAINS! Plumbing new, used. Bought, sold. Pete's Trading Post 5901 N.W. 17th Ave. OX 1-2862.

NO SPACE
MUST sell entire stock of rebuilt water pumps, Cash and carry. Many as low as $25. Monarch Pump and Equipment Co. 1532 N. W. 62nd St.

WHITE LAWN MARKERS 25c
TILE TABLE SETS $29.95
STEPPING STONES, 35c MU 1-6641

LAWN or patio 42" conceete inlaid tile table, 3 benches $29.95 Markers 20c, Bar BQ Pits, Lowest prices 655 N.W. 79th St. PL 4-0423.

CAR radios $5, $10. Car Radio Exchange, 4025 N.W. 17th Ave

FLUORESCENT FIXTURES
FACTORY to you. Lowest prices. U.S. Distributing Co. 5110 N.W. 2nd Ave. PL 7-3431.

CHAIN link fence 4', 85c Ft. installed. PL 8-5305. MU 8-3047.

DESPERATE: Auto seat covers 3501 N.W. 29th Ave. NE 5-2812

MOVING, must sell air compressor, Crosley 14' refrigerator, electric typewriter, Pfaff model 230 sewing machine. FR 9-5511. 309 N. Miami Ave.

FOLDING doors. Heavy vinyl plastic, solid core, 30"—$12.50, 36" — $13.85, 48" — $15.95 TU 8-8542.

RADIATOR repair equipment, like new, ½ price. TU 7-4261.

1 YORK Flake machine 1,000 Lb. capacity. Like new $900. JE 1-0665.

BICYCLES, boys and girls $10 each. Gas power $15 hand mower. $3.50. 34 N.W. 42nd Ave.

SANDBLASTER, brand new $29.95 complete. Excellent for body shop, garages, service stations, automobile dealers, Etc. 2458 N.W. 78th St. OX 1-8851.

EDISON voicewriter, IBM electric typewriter, both like new. Sacrifice. FR 3-3441.

MOVING, first $100 takes Lester Upright piano and Philco table TV, 16". MO 6-4434.

MUST sacrifice 5 barbecue pits. 1601 N.W. 33rd St. NE 4-0872.

DUDLEY Cawthon Inc. 1034 N.W. 22nd St. Warehouse Sale. 2—¾ ton Servel Console air conditioners $69.95 each. 1—1 ton Carrier console air conditioner $79.95. 1—2 ton Philco console air conditioner $99.95. 1—2 ton York console air conditioner $129.95. 1—1 ton Philco window unit with heat. $99.95. 1—7½ ton Typhoon, heat pump, $799.95. 1—¾ ton Mitchell window unit 89.95. 2—11' Hill self service dairy and meat cases $395 each 1—12'11" Hill 3 deck dairy case $799. 2—7' Hill frozen food cases self contained $599 each. 1—24 Cu. Ft. Schaefer frozen food case $399. 1—8' Koch double duty meat case $389. 1—20 Cu. Ft. subzero dual pump refrigerator $399.95 1—6' Sherer double duty dairy case $249.

USED machinery and sheet metal working equipment. Call JA 3-7560. Ft. Laud.

TIRES used, all sizes $3 each. 167 N.E. 29th St. FR 3-4534.

BATHTUBS, toilets, Lavatories Sinks, pipe, and fittings, complete line. RICHIE'S 2116 N. W. 27th Ave. NE 4-4537.

COMPACT shoe racks, space savers — low price. NE 3-3661.

GOVERNMENT Surplus. Pontoons, fiberglass cloth. Hercules Engines. Bolts, screws, bargains. Nationwide. 3421 N.W. 48th St.

NIAGARA Massage hand unit in original carton. Practically unused. $50. Cost $75. MO 1-3251.

UTILITY trailer for sale $40. NA 4-1543.

ALMOST new 2 wheel trailer 5'11"x4' $50. NE 5-2593.

PAINT — PVA — Vinyl Plastic. In or out, white, only $2.65 Gal. JEFFREY'S 5506 N.W. 2nd Ae.

INTERNATIONAL Harvestor, air conditioner, ½ ton, like new, $100. Midget racer, Childs size $50 2508 N.W. 6th Ave. Ft. Laud.

12' ANTHONY contractors dump body A-1 $260. Anthony hydraulic tail gate lift, complete $145 CU 7-2365.

129— FOR SALE—MISCELLANEOUS

TAPE recorder Magnacord $220. 4750 N.W. 8th Ave. PL 4-2162.

COLLECTION of African heads, horns and mounted fish. Sell cheap or trade. 840 N.E. 89th St. PL 4-5006.

NEWLY mounted Sailfish, ½ price 840 N.E. 89th St.

RELAX-A-CIZOR, top condition. Best offer. PL 7-5840.

REFRIGERATOR, Crosley Shelvadore automatic, 13 Cu. Ft. Used 10 months. First $125. Pair car travel mattresses and screens, never used. 6500 S. W. 67th Ave.

BULLDOZER, Oliver C3, very good. 1950 Reo 8x14 flat body sod truck. Reasonable. WI 5-6787.

RELAX-A-CIZOR, Practically new. Cost new $210. Sacrifice $105. UN 5-2804.

LIQUIDATION
MUST SELL AT ONCE
500 GAL. stainless steel vat complete with 2 water pumps and generator.
RETORT pressure cooker with 3 baskets.
15 H.P. STEAM boiler.
STAINLESS steel coil cooler.
5 H.P. COMPRESSOR.
BOTTLE capping machine.
125 GAL. stainless steel tank.
6 GALVANIZED 50 Gal. tanks.
50 STEEL drums—hand truck.
OFFICE equipment, desks, filing cabinets, adding machine, typewriter, tables, chairs, heaters, fans Etc.
AT A GREAT SACRIFICE, Daily 9 ot 4. Sun. 10 to 2. Dee Orchards Co.—Dole Food Processors, 144 N. E. 21st St.

CARPORTES, 20'x10', complete, 69.50. Steel frame, canvas cover, close-outs and off standards. OX 1-0191 2995 N.W. 75th St.

BIRD cages $1.19; Brownie Hawkeye cameras $4.50; Hallicrafter shortwave radio $37.50; tape recorder $39.50; National Cash Register $19.50; 50 washing machines $5 each; Brownie movie camera 8 MM. $16.95; 16' boat, motor, trailer $69.50; 4 unit 8' fluorescent light $10; 3 speed record player $10; portable typewriter $15; office safe $69.50; electric adding machine $62.50; 8" table saw, motor, $42.50, auto radio $10. 21" TV $49.50.
Buy, sell or trade
2194 N.W. 54th St. (22nd Ave.)

WIG, real hair. Long, dark. $45. FR 9-2507. 7:30-9 P.M.

SELLING out everything at Give-Away prices. Open Daily and Sun. 6031 N.W. 27th Ave.

UNDERWOOD typewriter practically new, less than 1 year old. Must sacrifice. UN 6-1145 Fri., Sat. and Mon.

HAND tools, 2 and 3½ H.P. engines, camping trailer, cheap. NE 5-4640.

12" RADIAL saw, $225. Delta 1 H.P. shaper, $250. MO 7-8528.

BINKS 5 gallon paint spray pot, used once $85. Lincoln air greaser 100 pound capacity $55. 54 N.W. 75th Ave.

METAL Brakes new and used 36" Gap shear, power presses, drill presses, Band Saws, air compressors, Peppers Surplus & Sales. 5541 N.W. 37th Ave. NE 3-2371.

WOODWORKING machinery, 1 Delta shaper with reversing motor. $225. Beautycraft Furn. Mfg. Corp. 5510 N.W. 35th Ct.

NEW stationary bicycle, $17. 1255 Normandy Dr. UN 5-9901.

¾ TON used, ¾ ton new air conditioners, 8" bench saw 18" jigsaw, 18" Reel lawnmower. Best offer. NA 1-7198 18435 N.W. 5th Ct.

USED 60"x24' asphalt material dryer complete. Can be seen at Florida Asphalt Co. Taft St. and Seaboard Railroad Hollywood Fla.

ELECTRO-Voice, 4 speakers HiFi amplifier, changer, custom cabinets. 8235 S.W. 62nd Ave.

WHEEL balancer $60, portable steam cleaner $50. Onan gas generator $95, road tar kettle $300, sand blaster $200, portable air compressor 70 C.F.M. $600. Pure Oil Station, 11911 Bisc. Blvd.

VERI-TYPER in very good condition. MU 5-3157.

'55 LINCOLN FACTORY AIR CONDITIONER. CAN BE SEEN IN OPERATION. ACADEMY AUTO WRECKERS HIA. GARDENS.

NEW! Toilet $19.75, 42" cabinet sink $59.50, colored toilet and basin $44.95, 20 Gal. water heater, 10 year, $47.50. Pipe! Soil, 5'-2" $2.45, 3" $3.15, 4" $3.85. Galvanized ½" 13c, ¾" 17c, 3 piece colored bath set, $89.50. Pete's Trading Post, 5901 N.W. 17th Ave. OX 1-2862.

TABLE, 20 gauge 6 shot gun, sew machine, pipe dies, cheap. Lot 3 129 N.W. 2nd Ave. Hallandale.

METAL kitchen cabinets, formica tables, end tables as low as $2.95. Closing warehouse, 438 S.W. 17th Ave. 8 A.M. to 5 P.M.

1X4 PINE 1550 Lineal Ft. $50. Will sell small lots 7c Ft. electric motor ¼ HP, $10. 262 E. 41st St. Hia., TU 8-8610.

STEAM Cleaner, Electro-Magic, pumps 60 gallons per hour, 1 demonstrator available at $286 complete. Electronics Sales Co., 2458 N.W. 78th St. OX 1-8851.

HURRICANE fishing rod and Mitchell salt water spinning reel. Large. $30. 320 N.W. 39th St.

MACHINERY LIQUIDATION
NO. 2 Universal Miller completely equipped, fine condition. A Bridgeport head late model. 21" drill press, spray set — portable, miscellaneous electric motors.
631 S.W. 71st Ave.
Sat., Sun., 9 A.M. til 1 P.M.

TV, PUPPY fence, dog house, boat motor, make offer, we're moving. 2081 S.W. 80th Ct.

40 TON packaged air conditioner. Guaranteed. $2,990. PL 4-3433.

GLASS jalousies new 37"x63" $12.50; 2, 26½"x38½ $7 each. 30" exhaust fan $30. Copper tubing ¾" 60 Ft. $18. 2" and 3" sail pipe. 100 aluminum jalousies and sets: 49½" aluminum screens $1. 50 french doors. 21" power mower $15. store front door $15. Garage door, wood 80" high x 8 Ft. $35. 300 doors. OX 1-7551.

RANGE: $288 de luxe G.E. light clock $12. HI 3-6721.

We Sell To
PEDDLERS
WOMEN and children's clothing. A big selection at all times. Wholesale prices. You can make easy money with us.
Two Sisters. 24 N. Miami Ave.
FR 9-6716

HOSPITAL bed, excellent condition. $45. HI 4-2753.

RADAR $995
C. MILLS. NE 5-2333 or 2450 N.W. No. River Dr.

PHOTO enlarger, dryer, trays, Etc $50 or trade for high powered rifle, outboard or movie camera. PL 9-8455.

MEDICAL monocular microscope. Call HI 5-2103 after 6 P.M.

WARDROBE Trunks $172 de luxe keys complete, $12. Wiring-plumbing materials—tools. HI 3-6721.

6 GLASS jalousie doors, 20½", $9 each. OX 1-7551.

FRONT and rear doors jalousie, screen, standard 3 jalousie windows 7" glass, standard all for $75 1000 N.W. 131st St. MU 8-4405.

7½ TON air conditioner, brand new. $1,145. PL 4-2533.

CHAIN HOIST 10 TON
$60 2742 N.W. 20TH ST.

ELECTRIC waffle iron, professional, half price. Underwood office typewriter, good cheap NE 4-4662

CRIB, like new, $15 gas heater $5 childs clothes. PL 1-3163.

AUCTION SALE
NEW and used household goods and personal effect including almost everything that goes to make up a home. Goods to be sold Sat. Mar. 7th, 10 A.M. Bader Bros. Storage Warehouse. Sale to be held near corner of N.W. 103rd St. near overpass (On E. 10th Ct. Hialeah, near N.W. 103rd St.)

TRAILER: luggage $172 de luxe steel, spare. $65. HI 3-6721.

FISHING reels and rods including Senator 6-0 leveline, automatic drag, and spinning outfits, glass bucket, live bait air pump, anchor, live fish keeper, fish bag. NE 5-7672.

FOR PLANTER
OR ROADSIDE ADVERTISER
A 15' LIFEBOAT $25. 2742 N. W. 20th St.

4 FLUORESCENT lights $50. Desk, swivel and straight chairs, $45. Fairbanks Morse Scale 220 pound capacity $50 2 Philco 2½ ton each floor model air conditioners and water tower, new Vandercook "O" Proof Press. Galley racks and gallery. Power Mower $10. Call owner CE 5-4833.

½ H.P. AUTOMATIC air compressor on tank, $75. FR 1-0782.

10X50 BINOCULARS with case, $18. Revere 8 MM movie camera, model 88, with case, perfect, $24 Kodak Pony 828 camera with case, like new, $14 HI 4-1508.

SPAULDING golf clubs and bag. JE 8-5847.

129— FOR SALE—MISCELLANEOUS

WINDOWS, 2 complete units, aluminum frames and screens Windotite, awning type 3' x 3', like new, $15 each. NE 5-7672.

PAINT CLOSE OUT!
GLEEM and Wall-Fix distributor closing out large selection of colors. 75c a quart up. 3030 N.W. 75th St.

GOLF clubs, set of 4 Hogan woods once used, $50 NE 5-7672.

HOMLITE gas generator, 2,500 watts, 110 volts, FR 9-3915.

SAFE SPECIALS
1 NEW 4 drawer fire resistive letter file $275. 1 hour fire resistive accounts receivable tray $195. In the floor round door money safes $160. Small cast iron type safe $95. 1 used extra large double door Mosler safe 67" high 59" wide 20" deep inside. This week only $575. Truck money depositories built to your size — model on display our show room. See our new and used safes before you buy.
MISSING LINK KEY SHOP INC.
221 N.W. 8th Ave. FR 3-5238
Since 1926

EXPRESSWAY
HOUSES TO MOVE
WE have one 2 bedroom CBS duplex and one 3 bedroom CBS house. Both like new. Russell House Movers, 5200 N. W. 6th Ave Monday.

8 GARAGE floor jacks 2 to 7½ tons, some need work. Make offer, 1 or all. New 10 Gal. pressure paint pot, make offer. Onan electric generator "AC115V, DC28V, make offer. 3190 N.W. 36th St., NE 4-1821.

2 GIRLS 26" bicycles 1 English $20 1 Schwin $15. Outboard 5 H.P. Mercury $45. Revere tape recorder $75. Minute Man, 1055 N.W. 27th Ave.

DELTA table saw, 9" floor model, like new. FR 1-0782.

STERLING-ARTCO fire injectors demonstrated, installed free. NE 3-6792. J. A. Shaw, 2260 N.W. 27th Ave., Miami 42.

DEEP freeze, Philco, 12 Cu. Ft chest. Like new $135. 485 N. E. 131st St.

ANTIQUE cuckoo clock. 6421 S. W 41st St.

RELAXACIZOR like new, only $125 MU 8-4002 after Sun.

CLOSING OUT
6 EXHAUST fans, steel shelving, lot of V belts. 3729 N. W. 49th Ter. Weekdays.

WESTINGHOUSE compresser, 2 H.P., automatic. FR 9-3915.

CIGARETTE, candy, stamp, change makers, sanitary napkin machines, 440 S.W. 8th Ave. FR 9-1900.

UNDERWATER movie camera 8 MM. Excellent condition wide angle and telephoto lens. Make offer. 2958 S.W 27th Ave.

¼ CARAT diamond solitaire, matching wedding band, $85, new! Private, 41 N.W. 106th St., Miami Shores. PL 8-1318.

AQUARIUM "15" Gal. tank. Fully set up with fish, like new, make offer. 2958 S.W. 27th Ave.

REMNANTS REMNANTS
UPHOLSTERY and drapery fabrics. Short lengths, 10" to 10 yards Reasonably priced. Drapery fabrics, a few hundred yards up to $3, now 49c per yard. Free decorating service. Upholstery and installation estimate free Dixie Fabric & Upholstery. 8082 N.E. 2nd Ave.

AIR compressor, twin cylinder, automatic, 1½ H.P. motor $145 FR 1-0782.

BEAT this summer's heat with a Travel-Aire room cooler, for only $39.95. At 7952 N.W. 22nd Ave. Open till 9 P.M.

REFRIGERATOR $25
½ ton trailer, $50. HI 8-2298

CAR top carrier, play pen, hot plates, wine Standard toilet set, ironing board, VM record player. HI 4-5223.

TIRES for trucks, new, factory price. 4210 Laguna St. Gables.

MUST sell at once. 60 counters, 8', 10', 12'. Also Dress racks, pants racks, cash registers. Etc. 27 N.W. 5th St. FR 4-3684.

LEAVING state, Westinghouse refrigerator $25, dining table, 4 chairs, $30, couch $5, 3 Rattan chairs $20 each. Murphy Bed, new mattress $40, rollaway bed $5, antique clock $7.50, antique gun, $25. Other things 8988 Bird Rd.

TRUNK large good $15 61 N.W. 76th St. Apt. 7. Sun. after 3.

CASEMENTS, jalousies, plumbing, doors, solars. OX 1-7551.

GOLF clubs — 9 Hagen irons, 3 woods, and $32. Cart, first $55. 1060 N.E. 95th St.

STEREO SYSTEM
SCOTT 299, Rek-O-Kut, K33 turn table, Shure Cartridge, 2 AR1 speaker system. MO 5-1497.

AIR conditioner, 5 ton Frigidaire, $600. Used very little. Call Mr. Reid. HI 3-1657.

GARAGE door, aluminum roll up, like new. 4716 S.W. 1st St.

½ H.P. HEAVY duty electric motor, new $35. TU 8-4806.

22" REEL lawn mower, excellent. Private MU 1-7308.

STENOTYPE, bathinette, walker. UN 5-5450. FR 1-9523.

Must Sacrifice
LARGE popcorn, electric refrigerated soft drink, hot dog, Sno-Kone, orange-crush machine. Will trade or take best offer. NA 4-2209.

OUR clothing comes from some of the finest homes of Miami Beach and Greater Miami, we offer you quality merchandise at prices you can afford, for instance: Men's suits $3 up, work pants 50c or 3 pair for $1, work or dress shirts 3 for $1, dress pants 75c up, overcoats $3 up, Cubavera jackets 50c, ladies good clean dresses 50c up, bras 15c, corsets 25c up, toppers and coats $1 up, blouses 3 for 50c, slips 3 for 50c, bathing suits 50c up, beach and bathrobes 50c up, Skirts 3 for $1, walking shorts 3 for 50c, shoes 50c, babies and children's items 10c and up, clean, all cotton wiping rags 15c lb., venetian blinds complete with tape and rope, most all sizes, 50c up, odd chairs $1 up, wheelchairs $5 up, sofa pillows 50c, zippers 10c, pinochle cards 10c odds and ends of rugs $2 up. Bring in most anything that you have no more use for for trade in. DEALERS PROTECTED. Open 6 days a week including Sundays, 8 to 4:30. Closed Saturdays. THRIFT SHOP our only location 5246 N.E. 2nd Ave. PL 1-3949.

15 H.P CLAYTON steam generator. Good condition $800. Parker Fire Service, 614 S. Andrews Ave., Ft. Laud.

MINOX III camera $60, like new. Phone Hollywood WA 2-5721.

BLEACHER seats portable steel 200 steel folding chairs. Gene Ellis. WA 2-9478 Hywd.

2 DISPLAY showcases, Castle sterilizer. Fans. 5422 N.W. 7th Ave.

BUTTONHOLE machine. Eastman electric cutter, good condition Hobbyland. 1525 N.W. 27th Ave.

¾ H.P. AIR compressor, factory built, $75. Acetylene welding outfit complete except tank $35. HI 4-5705.

9 STEEL windows complete $5. apiece. 751 E. 42nd St. Hia.

HALLICRAFTER, S40-B, $60. 3000 N.W. 100th St.

POWER saw, 12 In. cutoff, steel table, 2 H.P. $195. NE 5-6032.

WATCH, Bulova, Speidel band '58 cost $69, sell $20. MO 5-5231.

STEREO speakers systems, record player, all new. HI 8-7209.

MORTISER, 2 H.P. Powermatic and Greenlee No. 534 Tenoner, A-1 shape. OX 1-0081. PL 7-1305.

11' PHILCO refrigerator, excellent condition. $40. PL 4-0735.

TAPE recorder, RCA, new. Hermes portable typewriter. JE 8-0454.

1 KOKEN barber chair brown leather, good condition $100. 1132 S.W. 8th St.

BOY'S sidewalk racer 2 H.P. Lauson gas engine. HI 8-7743.

VM Stereo Amplifier	$39
VM 4 speed portable phono	37
ROYAL portable typewriter old	22
CORONA portable typewriter	29
TOWER portable typewriter	42
ROYAL quiet deluxe	59
STAMP collection, over 150 mint U.S. prior 1950, UN, Famous Americans, Centennials, Parks, Etc	25
SPALDING Truflite 5 irons, 2 woods, bag, balls, never used	50
LADIES beginners golf set	20

BENSONS LOAN CO.
117 W. Flagler St. FR 1-3035

RELAX-A-CISOR, $150. 3250 N.W. 17th St. NE 4-0242.

FENCE, 20 portable panels, 3x6, 2, 3' gates. PL 4-3950.

MCLEVY barrel-roller reducer, PL 1-0633.

RIDING mower for sale or trade for self propelled rotary. CE 5-8406.

129— FOR SALE—MISCELLANEOUS

BABY tenda-excellent condition Reasonable TU 7-6340.

SINGER sewing machine No. 1688 for seat covers and sport tops. $90. See Sun. 10 to 3. 5842 S.W. 60th St. MO 6-4392.

TAPE recorder Webcor Viscount, A-1, $75. PL 8-6050.

USED, Homestead Steam Cleaners, sale or rent. 2 ton Yale spur gear hoist. MO 6-8037.

KID'S car, factory built, like new. 3 H.P. gas engine. $95. MO 7-3282.

SMITH Corona portable typewriter. Atlas portable sewing machine, Hi-Fi, MO 6-2033.

MOTOROLA combination radio, 3 speed record player, 17" TV A1 $85. 5653 N.E. Miami Ct.

129-1— FARM MACHINERY

NEEDED, several old model farm tractors in running condition. Also used implements. MO 6-9784.

130— WANTED—MISCELLANEOUS

FURNITURE, junk, plumbing, tools, rugs, Etc John JE 4-4747

TOOLS, machinery fans, all kinds of equipment 1 piece or entire stock, Cash buyers. Ace Equipment Co. 826 N. Miami Ave. FR 9-3184.

GUNS, CAMERAS, TYPEWRITERS DIAMONDS. SACHS BROS. PAYS MOST SPOT CASH. 147 WEST FLAGLER CALL FR 1-4082

TOP Price Shoes, Slacks, Radios Tools, 28 N W 5th St FR 4-2280.

METAL and woodworking machinery and air compressors will pay top dollar.
PEPPER'S SURPLUS & SALES
5541 N.W. 37th Ave. NE 3-2371

"THE ORIGINAL"
BUY ANYTHING
FR 7-1206 JE 8-0721

We Buy Anything
NE 5-7651, JE 8-1819, HI 6-6100

"BUY ANYTHING"
FURNITURE, plumbing, refrigerators, stoves, American Salvage JE 1-7461 FR 4-1598

WANTED 6 or 8 Cu. Ft. Mortar Mixer. YU 3-0166 Hwyd.

METAL cutting bandsaw, rollaway box and hand tools, lathe. 4848 E. 10th Ct. Hialeah. MU 1-9362.

STAUFER home unit Phone WA 2-4130 Hollywood.

WANTED: Wheel Chair with adjustable foot rests, for cash. Must go thru 25 inch door. Write description and price. Write Box S-45 Herald.

PLUMBING fixtures. Highest prices. Bathtubs, sinks, Etc Richie's 2116 N.W. 27th Ave. NE 4-4537.

WE BUY IT ALL or sell it on consignment ABC Swap Shop. PL 9-5612.

WANT tools, typewriters, adding machine, any equipment or what have you got to sell. NE 4-1821.

WE BUY ANYTHING
Jalousies, Awnings, NE 3-6579

"GUNS, Cameras, Typewriters, Binoculars, Music Tools, Golf Clubs, Radio TV, luggage, jewelry Highest prices paid. Benson's Loan Co. 117 W. Flagler FR 1-3035

DOLL house, large size, wanted for outdoor use, good condition only. MO 1-6350.

FILL needed, $1 load. N.E. 118th St., 14th Ave. PL 8-9864.

AWNING galvanized jalousies, 1 section of 4, 11½ Ft. long $20 300 doors. OX 1-7551.

133— WEARING APPAREL

NATURAL wild Canadian Mink 38 to 40, full length, like new. Cost $5,000. Sell for $1,500. HI 3-2002.

GOOD cloth coat, deep beaver yoke. Size 16, 18. New white fox cape. Reasonable. JE 4-4964.

LUXURIOUS pastel mink, stole, like new. JE 8-4800.

SACRIFICE genuine Nutria coat, also black Persian lamb size 14 full length Call PL 1-4638.

LADIES dresses 18. Bathing suits 34. Tall dresses 14. Shoes JE 8-0673.

MEN'S suits, slacks, accessories. Large sizes. WI 5-1742.

COAT genuine Cape Hope seal fur, like new, soft brown shade, full length, size 12. Sacrifice $150. NE 5-4948 or FR 3-8045.

SACRIFICE full length mink coat. Call all week. JE 2-1136.

Going north?
WILL sacrifice my beautiful, never worn, black Persian Lamb coat. PL 7-5368.

LADY'S better dresses suits. 12-14, from $2. 100% cashmere coat, size 10, $18. Infants clothes, feeding seat. Lovely maternity outfits size 12 from $2. All A1 condition. PL 7-7853.

LOVELY clothes size 10 to 14 from M B. shops. PL 4-8422

SHOP owners. Dresses at loss. $5 and $16. PL 9-0090.

NICE-styled dresses size 10-14, shorts, swim suits. JE 1-6276.

WEDDING dress, bridesmaid's dress. Set 8 china dishes, Limoges Elite France. HI 5-1606.

LUXURIOUS mink stole, new, cheap. Benson's, 29 E. Las Olas. Ft. Lauderdale.

WEDDING gown, full length, train, size 6. TU 7-3833.

★ LIVESTOCK

136— CHINCHILLAS

30 CHINCHILLAS, cages, make offer 703 E. 40th St., Hialeah.

137— DOGS, CATS, PETS

BOARD pet at Petland FR 1-3398 DOG grooming. 749 N W 12th Ave.

German Shepherd pups AKC
HEALTH and temperment guaranteed. MU 8-2484.

FAMOUS toy Poodle pups, small. Stud fee $50. PL 7-2235.

DACHSHUND smooth standard AKC, puppies bred from show stock only MO 7-6340.

WIRE pups, stud service, Redland Kennels, Homestead. CI 7-4182.

DOWLING'S Poodles — MO 5-2603
AKC Puppies - - Stud Service

CHIHUAHUAS AKC, sired by Champion Rubin's Don Pablo, tiny show puppies. MU 8-0606.

BOSTON champions (2) at stud Also puppies available. 1270 NW 131st St. MU 1-2086.

CHIHUAHUA pups AKC, call TU 8-9996 after 5 P.M. week days. All day Sat. and Sun.

COCKER pups registered, white and tan. HI 4-3151.

GERMAN Shepherd, pups, female AKC. $75 - $100. CA 1-5307.

BOSTON puppies healthy. Also stud service. TU 8-0036.

BASSET puppies, 9 weeks, AKC 1364 Alegriano C. Gables.

GREAT Dane pups A.K.C. ideal family companion. MO 6-8434.

GERMAN Shepherd pups AKC male and female. TU 8-6130.

GREAT Dane pup, AKC, fawn, good disposition. MU 1-1768.

AKC Reg poodle pups. Small standards, black or white. YU 3-0954, after 6 P.M.

GERMAN Shepherd pups — famous grandparents. Int'l Champ. Bernd Twisterling, Champ. Onyx of Edgetown, Champ. Alert of Mi' Noah $75 and $100. For information call CI 7-1518 or 18840 S.W. 311th St. Homestead.

CHIHUAHUA puppies AKC. FR 9-4420 542 N.W. 1st St.

MINIATURE Poodles, AKC, CHAMPIONS. PL 1-2768.

AKC Black miniature poodles. MO 7-7238 or MO 7-6956.

PUPPIES! PUPPIES!
WIRE haired fox terriers, AKC, Long and short haired Dachshunds, white Spitz, Boxers, Wormed and shot Very reasonable. PET Fair 12900 N. W. 7th Ave., PET Shop 2160 N. W. 79th St.,

POODLES, AKC, toys. Show quality, pet price. WI 7-6103.

COLLIES, 3 left, pedigrees, 7 weeks old. Call after 5 P. M. NE 3-6714.

GERMAN Shepherd pups AKC. $65 and up. Beauties. HI 5-3703.

TOY Manchester pups, AKC. Loving, adorable, well bred. Also 5 Lb. stud service. FR 9-2698.

3 REGISTERED 5 week old Dachshunds, Papers, worming, $75. HI 4-0456.

DOBERMAN, male, AKC, 15 months. MO 1-5417

2 AKC miniature pinschers 2½ months. MU 1-3080.

WANTED Weimaraner. Will give him good home. NA 1-0600.

MALE Collie pup, champion stock. MO 7-7794.

137— DOGS, CATS, PETS

DALMATIAN pups, well spotted, male and female. PL 4-8751.

PEKINGESE puppies, AKC, assorted colors. CA 1-1839.

BLACK poodle, small standard, female, 20 months old, ready to breed. AKC registered, good background. WI 7-4028.

CHIHUAHUA AKC pups, $35 and up. Stud service. TU 8-0251.

PAPILLON puppies, rare toy breed AKC Reg male — female. CE 5-8450.

POODLES, Champion sired chocolate miniature. FR 3-6044.

DALMATIAN pups, AKC, champion stock, 9 weeks old. JE 1-5389.

Pug—male pup—AKC
1326 N.E. 110th St.

GERMAN Shepherds AKC 9 weeks. Beauties, healthy. NA 1-0507.

CAIRN terrier, beautiful pups, AKC pedigreed. PL 8-2105.

PUGS, Fawn pups, 7 weeks old. AKC Reg. Show prospects, shots. 2833 So. 4th St., Ft. Pierce. Call HO 1-7936.

PUPPIES, 3 weeks, healthy white fox terriers. MO 6-6956.

SELL all or part, rare parakeets, reasonable. NE 5-1592.

PEDIGREED Dachshund, 6 weeks $35. 9265 S.W. 45th St.

POODLE puppies, very small, AKC, $75 up. Just off LeJeune Rd., 4262 N.W. 12th St. Dr.

DACHSHUND pups, standard AKC, female, $55. See after 5 P.M. 1020 W. 53rd Ter. Hia.

MINIATURE Poodles black, chocolate, males, Virginia's. 7950 N.W. 22nd Ave. PL 4-3736.

WANTED: Small breed mixed puppies, litters. MU 8-0606.

CANARIES, finches, Pekin Robin, tropical fish and accessories.
GABLES PET SHOP
115 Ponce de Leon Blvd. HI 8-3245

CHIHUAHUA, male, AKC. PL 7-0394.

TOY fox terrier pups U.K.C. stud service, 8515 W. Dixie Hwy. WI 7-5355 Sun. WI 5-2471 days.

AKC Black miniature poodles. 6 weeks, $100. Shots, wormed. OX 1-0427. 2542 N.W. 93rd Ter.

MAGNIFICENT, INTELLIGENT, ENGLISH SETTER PUPPIES. BEST SHOW AND FIELD STOCK IN STATE. CALL TO SEE. FT. LAUDERDALE LU 3-0473.

POODLES, AKC, toy, miniature, beauties. 3111 N.W. 27th Ave.

POODLE, black male, AKC miniature Reasonable. NA 1-0752.

CHOCK the rock, these cute pups will stop the clock. Healthy. $5-$15. MU 8-0606.

Bascom's Pet Shop
DEPARTMENT STORE FOR PETS
MIAMI'S OLDEST AND LARGEST
14TH AVE. AND W. FLAGLER
EVERYTHING GUARANTEED

GERMAN Shepherd, 4½ Months, male. WI 7-5150.

PARAKEETS, colorful babies. Breeders. Reasonable. FR 9-6996.

BEAGLE pups, males, AKC, shots, wormed. CE 5-4211.

SCHNAUZER miniature, 5 weeks. AKC $150. MU 1-3153.

OSCELOT. Beautiful, young, tame. Sacrifice $85. CE 5-1031.

POODLES, gorgeous pups, all colors, Stud Service. MU 5-2237.

BEAGLES
DACHSHUNDS
ALL puppies, AKC, wormed and innoculated
JALEN KENNELS
Hollywood WAbash 3-2139

DOBERMAN pups, AKC. Health and tempermatment guaranteed. CE 5-4211.

BOXER pups, AKC 6 weeks, $35 and $50. 9850 S.W 96th St. MO 7-6326.

OBEDIENCE CLASS
Beginners Wed. 7:30 P.M.
Humane Society 2101 N.W. 95th St.
Information call CE 5-4211

I BUY snakes, Baby coons, other animals. Tumbleweed Sports Show, FR 7-4795.

TOY Collie (Miniature Lassie) Beautiful markings. Permanent shots. CE 5-4211.

POODLES
TINY, Tiny Toys, Small miniatures, all colors, ACK, wormed and innoculated.
JALEN KENNELS
Hollywood WAbash 3-2139

BOXER pups, fawn, AKC, 21 champions, 5 generation champion stock. $75 to $180 MO 1-1963

STUD SERVICE
FREE information all breeds.
Carwood Stud Book CE 5-4211

POINTER puppy, female, 3 months For show or field. CE 5-1455.

CHIHUAHUAS, AKC, pocket beauties. Housebroken. CA 1-2078.

POODLE pup, female, chocolate, AKC, 655 N.W. 151st St.

DOG TRAINING
Private or Classes
Arthur Woods CE 5-4211

CHAMPION poodle at stud, black standard fee, pups. JE 1-0286.

POODLE AKC, female, 4 months, shots, reasonable. MU 8-6095.

GERMAN shepherd pups, AKC, champion stock. MU 1-6175.

BASENJI, Barkless rare bred. 7 week male puppies. Champion sired. A.K.C. $150 each CE 5-3116.

DACHSHUNDS, AKC, 2 black male puppies. Call 2-5 P.M. 1931 S.W. 24th Ter.

PEKINGESE puppy, Male Housebroken. Shots. AKC. MU 8-6357.

KERRY blue terriers AKC, shots, healthy pups, 11 weeks. 1499 N.W. 14th Ave. corner 15th St.

GUINEA PIGS, PUPS, MONKEYS
GATORS, HAMSTERS, FISH
PET FAIR 12900 N.W. 7TH AVE.

SELLING out, Parakeets, Cockatiels, babies, breeders, Mynah, will trade. HI 4-4053.

MARMOSETS $15, ringtail monkeys $35, tame baby ocelot $85, parrots from $35, tame baby kinkajou $75, many others. Rare Bird Farm Kendall, Fla.

MINIATURE Schnauzer pups, champion stock, AKC. Ideal pets Ft. Laud. LU 1-2181.

CORRECT training Etc. boarding Protective companion dogs. Henry Munsterman "Master of training." PL 9-3001 20 N.E. 49th St.

HAVE black and chocolate AKC registered male miniature poodles, best type for stud purposes. Contact MU 1-9203 — Sunday after 7 P.M.

BOSTON'S puppies AKC, small type. 1440 N.W. 114th St.

BIG beautiful AKC collie. Spayed female, 3 years old, loves children. MO 6-8679.

GUINEA PIGS—HAMSTERS
BREEDERS WANTED
WRITE BOX K-143, HERALD

CHIHUAHUA puppies, AKC, tiny beauties. MO 1-7941.

BOXER pups, AKC, excellent pedigree, all shots, NA 1-3607.

POODLES BY ARRINGTON
Buy with confidence
For health and quality CE 5-2090

SMALL breed fox terrier puppies. MU 1-6227.

FREE only for breeding 2 females rabbits. Pup $5. HI 4-4262

A.K.C. Registered collie 2 Yrs. old gentle. 3351 N. W. 20th St. NE 3-3826.

POMERANIAN, champion stud service, also brood matron. MO 5-2312.

BOSTON puppies, champion stock. AKC. 426 E. 20th St. Hia.

DOGGIE Baskets, $3.98 value only $1.67 with this Ad. Hobbyland. 1525 N.W. 27th Ave. Open Sun.

POODLE puppies, toy breed. 6 weeks, black, excellent coats. Impressive pedigree 2210 S. W. 79th Ct.

BOSTON terrier, male, AKC, 6 months old. $50 TU 7-2797.

PUREBRED AKC Dachshund puppies. Bargain 5220 N.W. 4th Ter

SCOTTISH Terrier pups, male, AKC. FR 4-5415.

POODLES, tiny miniature, white, champion sired, show quality. All shots. Must sell. MO 5-3736.

CHOCOLATE Dachshund puppy; also stud service. CE 5-4096.

SALE, Toy Fox Terriers AKC, 4 weeks old. MO 6-2352.

MINIATURE Pinschers, pups, show type. AKC. NE 4-1039.

137— DOGS, CATS, PETS

Boston Terrier Puppies
AKC-Champion Stock
1150 N. E. 133rd St. PL 8-2004

AKC Registered Great Dane puppies, 6 weeks old, ready to take home. Very reasonably priced. LU 3-6835 Ft. Laud.

KERRY blue pups, AKC, wormed and inoculated, no odor, no shedding. Holiday Kennels. MO 5-2532.

IT'S the smart
Dog Charm Studio
FOR expert dog clipping.
872 S. W. 8th St. FR 7-1831

PARAKEETS wanted. Call PL 8-7383. 8 to 9 A.M. 6 to 10 P.M. Weekends all day.

CURES — hot spots — fungus. Stops itch, rids fleas and ticks. Mic-AL Products. P. O. Box 7331 Miami 55, Fla. CA 1-7988.

2 MALE fox terriers need homes. Doggie In The Window. 62 Curtiss Pkwy. M. Spr. others.

ILLNESS, must sell red factor canaries, Siskin hybrids, singers, hens, mated pairs. Young talking Mynah, other birds. Cages $1 up. 687 N.W. 100th Ter.

SHEPHERD male, 9 months, housebroken, papers. Sell for $50 or trade for what have you. HI 8-1935.

SIAMESE kittens pedigreed. 1006 S.W. 43RD Ave. HI 6-2864.

WEIMARANER AKC pups, champion sire. 1090 N.W. 193rd St.

BOXER, male, 1½ years old, good with children, 33 champions. $50. 75 E. 10th St. Hia.

BEAGLE adult, to good home. Fenced yard. Reasonable. CE 5-4404.

GERMAN Shepherds, champion sired, 8 weeks. MO 7-3517.

POODLE, magnificent platinum small toy male. UN 6-8792.

MYNAH bird. Must sell. Good talker with big cage. Call PL 8-4140.

POODLE silver female pup. Shots, AKC, cheap. MO 6-8134.

DOG food fresh frozen meat, 4313 S.W. 118th Ave. CA 1-7988.

GERMAN Short hair Pointer 1 year old. Reasonable. PL 9-2242

BOSTON pups also stud service. NE 4-1358.

BOXERS, 7 weeks, fancy, white flashes. HI 8-7728 after 6.

DALMATION pup, female, $15. MO 7-8546.

SPECIAL sale 3 month Poodle, black $50, 1 silver $100. MU 8-4421.

AKC Beagle pups and older. 5663 S.W. 2nd St.

2½ YEAR male French Poodle, Trained, $25. HI 4-6335.

COLLIE pups, 9 weeks, trained, $30, worth double. TU 7-8735.

PARAKEET
RARES and normal, babies and breeders, very reasonable, phone JE 1-5682.

138— FISH, AQUARIUMS

GOLDFISH Ponds, cleaned, hotels, homes, lilys, red fans, 18c 3" breeders, 5"-8" MU 8-0258. 9-12.

AQUARIUMS — like new, sets or mixed. All sizes, all accessories, racks and stands. Bargains. HI 3-1711 before 3 P.M. any day.

FIRST time. Free admission for all visitors. Educational and Interesting. Bring all Family. Visit our Canary Dept. Open Sunday. Eastern Garden, U.S. No. 1 South of Kendall.

NEONS 6 for $1. Mixed fish 12 for $1.
Rainbow. 815 N.W. 22nd Ave.

WANTED used aquariums, pumps, accessories. MO 1-1263.

AQUARIUMS, 10 and 20 Gals., fully equipped. HI 8-1935.

PUMP and filter, $4.98, angels, 6 for $1. Henry's, 2655 N. W. 23rd St.

139— HORSES, MULES, CATTLE

HORSES, good pasture or stable $5 up TU 8-2772.

NICE gaited horse, sell $150. Good for children. HI 6-6794.

COWBOY CENTER
924 E. 25th St., Hialeah
(79th St., Miami) TU 8-6544
COMPLETE line of Western horse equipment and clothing. Saddles from $37 up. Lowest Prices.

HORSES and ponies, entirely new stock. Also 2 horse trailer. $225. Gypsy Stables, 102nd Ave. and Flagler St.

2 GELDINGS, 1 bay, 1 paint, gentle, good riding. After 9 A.M., MO 7-3858.

SPIRITED strawberry roan gelding, $250. 8601 N.W. 8th St. MO 6-2850.

GENTLE Bay mare $150. Beautiful copper buckskin, Silver Spur Ranch, 17800 N.W. Red Rd.

SPIRITED chestnut mare. Well behaved. $200 Must sell going in service. MO 5-3078. 6701 S.W. 125th Ave.

8 MONTHS old Shetland colt $125 CE 5-3047.

2 HORSE trailer, $150. 9450 S.W. 98th St.

LARGE assortment of riding and training equipment. A real bargain. Private. HI 3-7128.

140— POULTRY AND SUPPLIES

BABY geese, turkey, duck, 50c up. Hatching eggs. MO 7-9897.

HENS for sale. MU 1-3965.

★ BUSINESS SERVICES

144— AIR CONDITIONERS

AIRCONDITIONERS 1, 1½ and 2 H.P. with or without reverse cycle. Leonard TU 8-6194.

AIR conditioners installed and connected. Licensed and insured. PL 7-5153.

G.E. AIRCONDITIONERS
BEST PRICE—BEST VALUE
GET OUR PRICE. FR 7-2661

2 HP REVERSE cycle heat. Best name in air conditioners. New and in crates. Builder has paid deposit, project postponed. Payments only $12.40 per month. Total $269. Call WI 5-4221 Mr. Reardon.

$165,000
Air Conditioning
Warehouse Sale!
BRAND new floor samples with 5 year warranty from 1 to 15 horsepower. Room coolers, commercial and residential. Air cooled heat pumps; while they last!
Dudley-Cawthon, Inc
1034 N.W. 22nd St.

145-A— JALOUSIES

JALOUSIE installation, masonry work, remodeling, additions. Free estimates MU 8-0317.

REPLACE your old windows with our new 1958 jalousies at factory prices also home improvement installations TU 7-8231

SPECIAL: Awning type windows and porch enclosures. Jalousies, 37' x 51' installed $17.95 NE 3-2661

WINDOWS replaced or repaired at bottom prices. Used casements $1, used jalousies $5. PL 7-9831.

146— ARCHITECTS & ENGINEERS

BUILDING plans, lot survey. PL 8-8677; PL 8-8368, anytime

DRAFTING - mechanical, designing. TU 7-1031. TU 8-2356.

151— BUILDING SUPPLIES

CONSTRUCTION sheds bought, sold, rented built, moved. Kerns NE 4-8488. 3650 N.W. 25th St.

TAR kettle rental, slate, felt shingles. Low prices NE 5-6924.

Special Close Out
11-16"X8' NO 2 YP SIS 2 E $85 Per M.
BLACK metal lath 4.5 Bostwick 70c Per Sheet
4X4 BLUE tile board, white lines 20c Sq. Ft.
2X6 FIR 9c Lin. Ft.
2X8 FIR 12c Lin. Ft.
2X10 FIR 15c Lin. Ft.
Plywood Moulding Paneling
Trim Masonite Doors
Jambs Roofing Sheetrock
Plaster Hardwood Paints
OUR SPECIALTY
No 1 Fir Redressed Fir Timbers From 4x4 to 12x6 up to 40 Ft. long
THE LARGEST STOCK OF LUMBER IN DADE COUNTY
LEHMAN FOR LUMBER
1901 N.W. 22nd Street

FIBERGLASS panels. Many colors and sizes for patio roof, awnings, partitions From 25c per Sq. Ft. NE 5-6509

DIRECT FROM FACTORY
JALOUSIES size 24-$13. Size 25 $15.50 door $21.50 Call TU 7-823[illegible]

USED lumber bath tubs lavatories Sinks and doors; [illegible] and aluminum [illegible] 25th St. NE 4-[illegible]

Don't Waste Time With Rental Problems—Dial FR 9-3711 To Solve Them Now.

Mrs. Elizabeth Ves Attested, "My Vacant Apt. Was Promptly Filled When I Put An Ad In The Herald."

3 ROOM Apt. with newly built Florida room. Reasonable. FR 3-0924.

151— BUILDING SUPPLIES

WE RENT

FORM clamps, plywood scaffolding and ladders. We deliver. American Ladder & Scaffold Co., PL 4-2663.

GENUINE CERAMIC TILE 3c EACH 24c SQ. FT. SUPERIOR TILE CO. NE 5-7251 1121 N.W. 29th St.

153— BUILDING TRADES

1— SWIMMING POOLS

Before buying check with ROYAL POOLS INC. AS LOW as $1,395 also visit our complete display. 10600 N.W. 27th Ave. MU 1-3262

2— BRICKLAYERS

NOW available — Block, Brick Ed Humphreys, WI 7-2568.

BRICK block stone carpentry, repairs. PL 4-0253.

BLOCK 10c up. Complete house additions. PL 4-2477 MU 8-2182

CUSTOM masonry A-1 work. Call Bennie NE 5-2862.

BRICK and block laying by the piece. MO 1-0082.

BLOCK, brick work, equipment furnished. MU 8-2989.

BLOCK, licensed, insured. Piece or contract. MO 1-7129. MO 6-3506.

ADOBE brick and block work, reasonable. NA 4-1907.

BLOCK and brick masons and tie beam forming. OX 1-0263. OX 1-8547.

BLOCKS 10c, brick, concrete, home improvements. TU 8-2194.

ADOBE brick, small jobs, and home repairs. NE 5-3104.

BLOCKS 10c, all brick work. Repairs. Equipment. FR 1-0485.

BRICK or block laying, stone work, reasonable. MU 1-3651.

3— BUILDERS

FLORIDA rooms, additions by licensed man. NE 3-8882

10 Years In Miami SAVE — well established working contractor will eliminate annoying delay and costly mistakes. Licensed — Insured. Member National Home Builders Assoc., MO 7-1794

LICENSED insured builder, any type job. Frank. NE 5-7755.

NEW or additions, don't pay for high overhead. HI 4-7509.

FREE estimates, addition Florida rooms. NE 5-3625.

FLORIDA rooms, carports, room additions. Windows modernized Licensed and insured in Miami 7 years. Financing arranged. Free prompt estimates Ennis H. Proctor, MO 5-3521. Anytime.

Knudsen Const. Co.

WE SPECIALIZE in all kinds additions and repairs NE 5-0520.

LAKE Tahoe Construction Co. will build 3 bedroom home on your lot for $8,500 TU 8-1752 Eves. too

IF YOU plan to build or remodel call builder. PL 8-4369

NO SALESMAN I build a 12'x18' bedroom complete with a tile bathroom, clothes closet vinyl tile floor and electric $2,675 Florida rooms and other additions in comparison. Also alterations and repairs. F.H.A. Licensed and insured. TU 8-8163.

LOT OWNER we will build on your lot 2 bedroom home $6,500 Duplex $8,500. Proctor Const. MO 5-3521.

DUPLEX on your lot $7,950 P & G Const. Co. NE 5-2875 Homes — Apts — Stores — Motels

Remodeling, Repair, Additions Reasonable price FR 3-1506

ADDITIONS, Florida room, carports, general construction. References. Biscayne Bldrs. MU 1-4191

BETTER class building. Large homes a specialty C. B. Construction Co. MO 5-2806

HOME IMPROVEMENTS of all kinds. Licensed and insured builder FHA terms. Nothing down For N.E., N.W., or Hialeah phone PL 1-4531 days; PL 7-1932 Eves.

PAINTING, masonry, concrete finishing, repairs, additions and Florida room specialty, free estimate. TU 7-8355.

CA 1-5554

FREE estimates on any addition or alteration. Plans free. Licensed and insured working contractor. Get the best for less! Call nite or day. Luke Crawford.

ADDITIONS of all types as low as $12 month. MO 7-8569.

BUILDING, modernizing and repairs. MO 6-4046.

CARPENTRY, building, layout to finish. Estimates NA 4-1544.

FOR custom built homes and additions call Scurto TU 8-6394.

SUB-carpentry, layout to finish, licensed. Insured. TU 8-6206.

DUPLEX $7,950 complete on your lot. Unbelievable value. Package plan. All styles and prices. Financing arranged. LOW BIDS ON YOUR PLANS ESTIMATES CHEERFULLY GIVEN. Call Meylach Construction Co. for details HI 6-7577 Ask for Mr. Meylach.

DUPLEX ON YOUR LOT From $7,950 Complete Financing Arranged MODEL OPEN FOR INSPECTION STATE BUILDERS, INC. PL 4-4685

4— BUILDING PLANS

MIAMI PLAN SERVICE 7301 N.W. 10th Ave. PL 1-4146

SAVE money. Our complete plan service shows how. NA 4-3193.

DOWN TO EARTH PRICES PERMIT guaranteed selection from our huge plan file library or bring your sketch for fast, accurate service. Our many years experiences will save you money. 1712 S.W. 1st St. FR 4-0672.

BUILDING plans, registered. $10 up. Call Cecil PL 7-7771.

TROPICAL PLANS AT REASONABLE PRICES. Accurately designed your ideas or ours with building economy in mind. Or choose a stock plan from our library 3125 W. Flagler St HI 8-8687 Day or Eves.

CUSTOM designed stock plans $5 per set MU 1-0286.

$10 and up Custom Plans 5c Per Sq. Ft. TU 7-6926

YOUR IDEAS INTO BLUEPRINTS BY FORMER BUILDING INSPECTOR. OPEN DAY, EVES. 1640 N.W. 19TH AVE. NE 5-9965

BUILDING plans checked and certified by civil engineer. Also surveys. PL 4-6553.

5— CARPENTERS

ADDITIONS, repairs, screening. No job too small. FR 1-4871

REPAIRS, alterations License Insured. M. B. only. JE 1-0602.

ALTERATIONS, carports, Florida rooms. NE 5-4198.

KRAUSE carpenter, cabinet maker alterations, repair WI 7-5136.

KITCHEN EXPERTS COMPLETE remodeling, planning designing Cabinets appliances Formica tops. MU 1-6176.

FREE estimates any type work Also cabinets, formica No job too small. Mack PL 9-6895

FREE estimates for additions and alterations. Call Cecil. PL 7-7771

RALPH Ross. Carpenter, cabinet maker, alterations WI 7-5684.

ALL carpentry, layout to finish Experienced crew. MO 7-4386.

DOORHANGING and repair work By job or hour. NE 4-1485.

A-1 CARPENTER, trim, rough or repairs. Call Lauri MU 8-6000.

CARPENTRY, alterations. Beach. UN 6-0457.

FINEST in carpentry jalousies masonry any type Free estimate anytime. PL 8-3719.

LAYOUT to finish, A-1 large homes speciality. NE 5-6980.

1ST CLASS carpenter, 35 years experience, power tools, small jobs Available now. PL 7-0872.

PANELING, trim, doors A. Pelleriti. MO 1-8746.

TRIM, doors and general repairs. PL 1-6746.

WORKING foreman, power tools, $2.25 hour. FR 1-2340

CABINETMAKER carpenter fine work, free estimate. MO 7-0806.

CARPENTER, remodel, additions, Florida rooms. MO 5-1589.

SCREENING, painting, repair. Reasonable. NE 4-5780.

CARPENTER and 2 painters Licensed. Free Estimate PL 7-1534

6— CONCRETE CONSTRUCTION

PATIOS, walks, drives. Reasonable Work guaranteed NE 5-8947.

153— BUILDING TRADES

6— CONCRETE CONSTRUCTION

CONCRETE placing and finishing, licensed and insured, all types concrete work, colored floors a specialty Call Jim Senterfit. MO 6-3502. HI 8-8438.

PATIOS, sidewalks, driveways. Call Bill NE 4-0378.

CONCRETE placing and finishing of all kinds. PL 1-0856.

ALL type concrete, block and stucco work, no jobs too small. CA 1-2947. CA 1-0615.

BLOCK, brick, patios. All types concrete work. Call TU 8-8618 for free estimate, anytime.

GUARANTEED, low cost, carports, drive, patio, Bar-B-Q MO 7-4613.

7— ELECTRICIANS

24 HOUR service Also air conditioning. PL 8-3664.

ALTERATION'S and repairs. CLEM Moore, HI 4-2474.

S.W. SECTION and C. Gables. ELECTRIC wiring. HI 3-2014.

ELECTRICIANS, reasonable prices UN 5-5259 or NA 1-9933.

24 HOUR service, no job too small air condition. MU 1-0848.

ELECTRICAL WORK PL 8-5472 Metro and Miami Beach

SAFE adequate wiring, county Master, Cannon MO 1-4218.

DON'T blow a fuse. Call CA 1-1425.

8— PAVING & DRIVEWAYS

LUCKY?

YOU are if you have a rock drive way now and want to get rid of weeds, dirt, and dust with a hard asphalt top. Example 60'x10', $72, also complete job at low prices. For free estimate PL 7-7137

10— FLOORING

ASPHALT, rubber vinyl tile, low prices, installed. TU 8-8134.

ASPHALT and vinyl rubber tile, low estimates. FR 9-4197

VINYL, asphalt, rubber, low priced Install. FR 9-4459 AAA Plastic.

ASPHALT tile, 10c up installed Bay Carpet. PL 7-3043.

ASPHALT-Vinyl-Rubber tile laid, reasonable. MU 8-2245.

11— FLOOR SURFACING

J&J SANDERS FR 3-8295. 8c Sq. Ft. up 20 years experienced.

VETS — 8c Sq. Ft. up, 1 day service Phone Ted. HI 6-1419

EXPERT sanding and finishing Old Floors Our Specialty Own Power Albert HI 8-9345

FLOORS cleaned, waxed by machine. $5 room up HI 8-4637.

JOHN MATTHEWS quick efficient service. PL 9-5955 Free estimate

REFINISHIING old floors. ALSO tile work, rewaxing, Etc. WORK guaranteed. FR 9-0051.

SPECIALIZING, sanding, refinishing old floors. Rouse NE 4-6767

12A— GENERAL REPAIRING

RAY'S home repairs, all kinds, no job too small. Je 1-5662.

BLOCK, brick, patios, concrete fireplaces Etc. Joe. HI 3-5921.

HOME and office repairs. Carpentry painting, Etc HI 6-2783.

HANDYMAN repairs everything Cement, bricklayer plaster, painting, carpenter, plumbing, roofing, new addition HI 3-8282.

BUILDING repairs, large, small. Estimates free. PL 4-8684.

CARPENTRY, plastering, plumbing electrical additions, painting Roof patched. NA 4-1544.

WINDOWS repair, service, install. Metro Window Service, MO 1-0771. After 5. HI 8-5301.

SAVE money home repairs or new Formica, kitchen cabinets, tile baths, slump brick planters, masonry. PL 8-2353 No job too small.

REPAIR work all kinds, carpentry painting, Florida rooms. NE 4-5223.

PAINTING, masonry and general home repair. CA 1-2274.

HOME repairs, carpentry, painting, cement work. NE 4-4677.

MIAMI Home Repair Service. No job too small. FR 9-3681.

MR. FIX All, no job too small. Low rates. HI 6-6296.

CARPORT closing, remodeling, general repairs, no job too small. MU 5-3293.

14— LATHERS

METAL wire and rock lathing MU 5-1803 or HI 3-3360.

FAST crew clean work, call Kelly after 6. NE 5-0068.

16— MASONRY

PLASTERING, brick and block work, cement and Keystone. Positively local 18 years experience TU 7-9891.

18— PAINTING

FOR better painting, Call Richard's. TU 7-6989, TU 7-2925.

2 PAINTERS, neat reliable. Reasonable. Free estimate NE 3-2372

A-1 PAINTER quality work, inside or out. PL 4-0996.

PAINTER $10 room 95c door. Free estimates. Mori. FR 4-1417.

PAINTER needs work, interior, exterior, roofs, equipped, hour jobs. FR 7-4185

2 A—1 PAINTERS neat work. Robt Ford OX 1-3194 —FR 4-6506.

PAINTING, waterproofing, repairs licensed, insured. NE 4-7126. Fussell & Phillips. HI 6-1425

2 PAINTERS need work, fast clean and reliable. Reasonable. Free estimate. OX 1-7095.

PAINTING, clean, and efficient. Exterior, interior, 7 year written guarantee, roofing and repairs at prices within reason. Insured. FR 4-5210.

PAINTING and paperhanging, 1st class work. HI 3-1028.

PAINT your home $10 room. General repairs: Gomez, PL 8-5301

2 A-1 PAINTERS need work. Equipped interior, exterior Hour, job. All work guaranteed. NE 5-3056.

PAINTING, inside and out. Reasonable, free estimates. Licensed and insured. NE 4-1281.

PAINTING, rooms $10 up. Papering, plastering. MO 1-4483.

PAINTERS, free estimate. Room walls $7.50 paint included, also outside. Machado & Son. FR 4-6555

3 PAINTERS, insured, reliable, quick service. All work guaranteed. PL 8-0806.

CHOICE of materials. Fully equipped. All work guaranteed. Free estimates. NE 4-2512.

PAINTER, equipped, interior, exterior. Neat work. Hour or job. PL 1-0097.

TOP quality painting, decorating. Licensed, insured. PL 8-6074.

A1 PAINTER needs work, fully equipped, hour or job Roofs. FR 3-0824.

PAINTING interior and exterior neat work. PL 4-9910.

PAPERING, painting, $12 a room up. Guaranteed. NE 4-9647.

$2 HOUR or job, fully equipped, free estimate. HI 8-2374.

PAPER hanging my only business. MO 7-3915 HI 8-2560

PAPER hanging. Low prices. Mural hanging. UN 6-1579.

PAINTING 1st class work, colors mixed in your home, insured. MO 6-9798, after 6 P.M.

ROOF steam cleaned, painted. Interior exterior. The best for less Quick Service. NE 4-3134.

AWNING REPAINTING THE only production shop in the State. TU 8-8105.

PAINTING and paper hanging, reasonable prices. MU 8-3110.

PAINTING, free estimate. Reasonable. FR 1-6851. Mario.

PAINTER needs work, equipped, hour or job. FR 7-4185.

LOWEST PRICES PAINTING, paper hanging, plastering, small jobs preferred. Mr. Johnson. PL 9-3208.

PAINTING 2 bedroom bungalow low as $25. Rooms low as $6. Calking, patch plaster MO 7-3251.

CHEAP is cheap, master painter fair cost. Insured. HI 6-6931

PAINTERS, interior and exterior E-Z terms. No cash needed. Free estimate. Licensed and insured. Days PL 7-5126; MU 8-8568 Eves.

SMALL jobs, painting and plaster patching. MU 8-2245.

PAINTERS, Room walls $7.50. Paint included, guaranteed. Wilkinson & Son. PL 4-6376

19— PLASTERING

MO 1-5793 PATCH plastering, expertly done. Reasonable.

153— BUILDING TRADES

19— PLASTERING

PATCHING: new work 70c yard, labor, licensed, MU 1-1605.

PLASTERING patch work. Call Lonnie NE 5-1748. NE 5-0737.

FREE estimates, day or night on plaster repairs and additions. $5 up. TU 8-7787.

PLASTERING, patching stucco, by job, yard, hour. NE 5-0077.

PLASTERING, any kind. A-1 work. 25 years experience FR 3-0531.

ACME Plasterers, new work and patching. MO 6-6851

SPECIALTY patching, additions. Free estimates. NE 4-2313.

PLASTERING patch work. Call Lonnie NE 5-1748. NE 5-0737.

PLASTERING, lathing and stucco. Small or large new work. Call anytime PL 8-9837.

PLASTERING, stucco and patching. Call Mike, MO 1-8976.

PLASTERING, stucco, lathing New, repair Prices right. Large Small work needed. FR 3-4155.

FREE estimates on plaster repairs and additions MU 8-0978. HI 6-0376.

HAVE plaster, will patch. Guaranteed, veteran. Will work weekends. PL 7-1429.

PLASTERING masonry work done hour or contract MO 7-3379.

PLASTERING and stucco, new and repair. Harry Kruger UN 5-3295

S.W. SECTION, expert plaster and stucco patching, reasonable rates. MO 1-6467. MO 7-5063.

20— PLUMBERS

PLUMBER reasonable prices PL 7-3575

REPAIRS, alterations, Southwest Licensed, insured HI 8-7106.

Plumbing repairs reasonable PL 4-0218

PLUMBING repairs. Reasonable E. R. Augustine PL 1-8857.

Bob's Plumbing, Licensed 6528 S.W. 30th St. MO 1-6406 Alterations, repairs, heaters

22— ROOFING

SEARS Roebuck guaranteed roofs. No money down. Roof Dept. FR 9-5411

RE-ROOFING AND REPAIRS All Types Roofs—Since 1920 PALMER Roofing Co. FR 3-6244

ALL types roofing and roof repairs All work guaranteed. Call anytime. $5 up. WI 7-4920.

PEARCE Roofing & Coating Co Est. 1935 Reroofing and repairs Work guaranteed FR 4-4406.

SEARS Roebuck guaranteed roofs No money down. Roof Dept. HI 4-3511 Homestead CI 7-7330.

ROOFING Sheetmetal, tile gravel Free estimates Geo. Obenour Jr. & Sons Est. 1926. PL 7-2612.

Roofing—Roof Repairs Roof Cleaning—White Coating POE ROOF CO. MO 1-1359

LEAKY roofs repaired or new roofs. Free estimates. Since 1939. Member C. of C. HI 3-9252.

ROOFS repaired, very reasonable. $5 up. PL 7-5109 or PL 8-1896.

ROOFER, licensed and insured does own work, leaks and small jobs. PL 1-6740. Anytime

ROOFING repairs $5 and up. Call TU 8-9676.

ROOFING repair. FR 3-7836. after 6 P.M. or before 7:30.

Atlas Roofing Co. NEW roofs and repairs, cleaning and marble top spraying. All work guaranteed. Financing, easy terms. Free estimates. TU 8-5379

24— SEPTIC TANKS

TANKS pumped out, drains relaid Free inspection NE 5-3469.

SEPTIC tanks pumped drains relaid. Free inspection. MU 8-9900

27— TILE

TILE bath Kitchen, repairs and remodeling. MO 6-0610.

TILE tub area, drain board. Reasonable Wm. Dara MU 1-3676.

$49 TUB area, room $60. Clay tile expert Low estimates MO 1-7171

EXPERT tile setter Alexander Hamilton HI 6-0370

TILE set anywhere or Formica set by new method on tile drains PL 9-9890; PL 1-6224.

BATHROOMS, repairs, neat work, free estimates, save! FR 9-7173.

PLASTIC and clay tile walls from $79. Francis & Co. OX 1-0285.

J CALLAUTI, tile contractor, 32 years. Reasonable. PL 9-6759.

EXPERT, all types tile work. Remodel or new. PL 7-0738.

Plastic Wall Tile 22c Sq Ft. Also Install FR 9-4459 AAA Plastic

155— CARPET CLEANING

RUGS cleaned, dyed, repaired, and installed. Plant or location. Hillard Rug Cleaners HI 6-6361.

SHAG rugs washed 9x12 to 25 Lbs. $3. Domestics 9x12 — $6.50 Rugs dyed NE 3-3519.

156— CARPET LAYING

CARPET installation, repair, shampoo, refitting. PL 8-7235.

CARPET laying, repairing, shampooing Tile. Guaranteed work 30 years experience. WI 5-4826.

EXPERT refitting repairing, installation. PL 1-1165.

EXPERT installations repairs and service HI 3-2028.

165-A— APPLIANCE-REPAIRING

GUARANTEED repairs, appliances, Kent Appliances HI 4-6833

REFRIGERATOR, range, washer Repair in your home NA 4-3415.

169— FENCES

4' CHAIN Link with top rail, installed 85c Ft. TU 8-6150.

175— FURNITURE REFINISHING

REFINISH, Reupholster, Modernize all types Furniture. 42 years in Miami. Free estimates. Roman Furniture Service PL 4-3519.

Furniture, piano, Etc. PL 1-5636. Eves. MO 1-0208

181— GLASS AND MIRRORS

MIRRORS made to order. AUTO GLASS installed while you wait. reasonable Twin City Glass Co. 1220 16th St., M.B. JE 8-6141.

183— LANDSCAPING

LAWN maintenance, licensed, insured, estimates. CE 5-2284.

CHINCH bug, spraying, N. E. and N. W. average $12. WI 5-3768.

DOZER service grading, fill $5.50 hour MU 1-8503 or MU 8-2788.

WE DIG up old lawns. Reasonable Power Spraying. Tree Moving, trimming, move trash PL 1-6050.

BEST soil, sand and fill. Prompt delivery. Spreading. MO 6-3645.

WHITE yardman. All equipment Free estimate. NE 5-2642.

WILL dig up old lawn 1c Sq. Ft. Expert sodding. NA 1-6974.

REASONABLE White gardening Clean up resodding FR 9-5797

TREES removed, trimmed, planted Etc. Palms trimmed. Tree crane Insured. PL 8-7894 anytime.

COMPLETE tree and lawn service also complete spraying sand and topsoil. HI 5-3511, after 6 HI 3-2253

SAND, top soil, foundation fill, dozer work. MO 7-7128. Pete Lott

SAND, fill dozer work. Ben Wolfe MO 6-9190 Eves MO 1-1133

FOR top soil, sand, fill and lot cleaning MU 1-2232.

EXPERT lawn service, white All equipment TU 7-6590.

TOP SOIL Pea rock, sand fill. 2478 N.W. 100th St. MU 8-0601

For expert lawn maintenance Call TU 8-2772

LOWEST PRICE IN FLORIDA TREES trimmed, topped, removed sprayed. Fully insured MO 6-0811

TREE and lawn spraying. Do it now Set the bloom. West Miami Nursery. MO 6-8901.

SAND, top soil and fill, dozer. Bill Goodman. CA 1-1965.

Sand soil, fill, rock, dozer HI 3-5301 Eves. or 'till 10 A.M.

Landscaping, sod, golden brown sand, top soil, fill. NE 4-4966

LAWN Service, white guaranteed work. S.W. or C. Gab. MO 5-5669

REED Landscaping Lawn service clean up work. FR 3-4034.

RICH clean topsoil, lawn sand, fill $1 Yd. up OX 1-1531.

LAWN service, courtesy, satisfaction, reliability. WI 7-5487.

1ST CLASS lawn service, N.W. or M.B. Reasonable. MU 8-4378

ZOYSIA OR CENTIPEDE SPOT-sodding 2c Sq. Foot Free estimate TU 7-3197

183— LANDSCAPING

DOZER, end loaders, any size—small or large. NE 5-1436.

TREES trimmed removed. Free estimates Insured. MO 1-9151.

LAWNS mowed and edged. White, reliable. CA 1-1650.

COLORED bulldozing, clearing, filling, tree moving, front end loader, sod. NE 4-3160; NE 4-4796.

SOD-soil-sand. Centipede, zoysia, Bitter-Blue. W. Miami nursery MO 6-8901

GARDENERS — Homeowners — resodding? Let us dig up the old lawn with our AUTOMATIC LAWN LIFTER. Save time, labor, money. Call PL 1-2905

$5 MOW edge, white. One call does it all. HI 4-2234 Joe Steady.

Zoysia and Centipede 1,000 FT. DISCOUNT — Sod 3½c Sq. Ft. minimum 7,000 Ft. Landscaping. Free estimates HI 3-7506.

SAVE! Call Ray MU 1-9436 Mow or Edge — Hour or Job.

ALL kinds lawn service $5 up. Call Georgia Boy PL 4-6722.

LAWN sand, top soil and fill for sale. HI 3-8336.

LAWN maintenance, clean up and yearly service. MO 7-6879.

TREES trim, top removed. Free estimates. Insured. NE 5-4156.

TREES trimmed, topped, and removed. Lawns and trees power sprayed. Free Estimates. TU 8-7563

CHINCH Bugs? Call for dependable yearly service Parkinson's Spray Service HI 6-0274 and NE 5-9846

CONTRACTORS prices, lawn sand Fill, Spread. MO 1-7954.

SPECIAL prices, North of 79th St. 6 Yds. lawn sand $8.50. Top soil $9.50. Spreading $6. NA 1-1019

LAWNS cut, edged $5 up. Sand, sod. White. MU 8-8577.

LAWN service, experienced, reasonable. MO 7-6496.

CLEAN Lawn and Garden soil. Also Lawn sand. NE 4-4400.

FINEST top soil, muck, marl, hammock, sand and fill $6.50 up We also spread. MO 1-7185.

FOUNDATION fill, lawn sand top soil, low prices. MO 5-3413.

DOZERS, loaders, trucks, graders, rollers for rent. PL 4-2327.

STANDARD size yards mowed and walks edged. $3.50. Call HI 4-5206.

FOR PLANTER OR ROADSIDE ADVERTISER A 15' LIFEBOAT $25. 2742 N. W. 20th St.

BLACK muck, potting soil, lawn sand. $9.50 6 Yd. Dee TU 8-3828.

188— MACHINISTS

WE DO machine work. Good service. PL 9-9651. HI 5-3511. Bayshore Engineering

190— MATTRESS RENOVATING

$6.50 UP WILL renovate and sterilize your mattress or box springs Miami's largest and oldest factory HI 3-8277 HI 3-5152 SOUTHERN MATTRESS CO.

HAVE your old mattress renovated like new 1 day service All work guaranteed. For free estimates Phone PL 9-2995 Est. 1935. STANDARD MATTRESS CO

207—PRINTING AND ENGRAVING

QUALITY letter heads and stationery done at new low cost. Call HI 3-3063.

210— REFRIGERATION

IMMEDIATE guaranteed service on all makes refrigerators, freezers and air conditioners, domestic and commercial Reasonable rates. Refrigerators sprayed in color Free estimates. Ross & Miller Co. PL 7-1261.

REFRIGERATORS repaired, all makes. Free estimates. NE 3-3669

SEALED UNIT SPECIALISTS REPAIR, replace any sealed units Mark's Boys. PL 9-2471.

213— SEWING MACHINES

REPAIRS. Free estimates. Parts Rentals. Bryson NE 4-6242.

RENT THE FINEST. All machines repaired, bought, sold, electrified. Complete stock parts and attachments. 8120 N. E. 2nd Ave. PL 1-7634; PL 1-2954. Open till 9.

RENT latest zigzag machines $1.50 week Repair all makes guaranteed finest merchanics in Florida. NE 4-6668. 3440 N. W. 7th Ave.

ALL REPAIRS in home $1 up. 15 years with Singer. PL 8-3428.

217— STOVE REPAIRING

GAS, ELECTRIC REPAIR PARTS, SERVICE ALL MAKES WORK GUARANTEED. FR 9-5579

GAS and electric, experienced, parts — all makes. FR 7-1151.

221— TRANSFER AND STORAGE

RENT A U-DRIVE-IT TRUCK MOVE ANYTHING ANYWHERE RYDER RENTALS NE 5-1371

TRASH removal and light hauling. Reasonable. CA 1-3149

STORE WITH CONFIDENCE International Bonded Whse. Corp U.S. Customs Bonded Hauling Crating, Shipping 601 S.W. 8th St. FR 4-8532

HARRY'S Transfer office and household goods. Dade and Broward. Reasonable. MO 5-4673.

WANTED: Return loads Phila., N.J N.Y., Conn., Mass. PL 9-5279.

NEW ENGLAND RED Van Lines, established fifty years Free estimates Day-Night PL 1-7926.

500 LBS. N. Y. area. $62.50 NE 5-6496 Ace R. B. Van Lines. 2136 N.W. 24th Ave.

TRASH removed, hauling, free estimate. S. W. only. MO 6-3334.

WE MOVE household goods, office equipment, appliances, pianos. Anthony's Transfer & Storage PL 1-7842.

BEN'S moving and storage, fireproof warehouse. FR 4-2198 HI 8-6757.

PHILS Transfer FR 1-5440 Household moving. Job or Hour.

CARLS Transfer $3.50 hour or job General hauling HI 3-9645.

MOVING and hauling, reasonable job rates. PL 8-8435.

DUNFEE Transfer moving office household goods FR 3-2942.

22nd Ave. Transfer small jobs Refrigerators. $5. NE 4-7554.

ARE you moving local or long distance? Do you need direct or delayed service to all points? Do you know that we handle small or large shipments from Florida to all cities enroute to N.Y., New England, enroute to Chicago and Detroit areas as well as to all cities and enroute to Texas, California, Washington and Alaska also return loads of any size and that we have lower rates and a $50 minimum to most northern points: For free estimates without obligation day or evening call Bader Bros. MU 8-2511.

MOVING? Have trucks for all size jobs. Call Joe. FR 1-2119.

225— UPHOLSTERING

RE-UPHOLSTERING REPAIRS YOUR home, reasonable. HI 5-3511

UPHOLSTERING FOR quality work, reasonable prices, and a fine selection of fabrics Phone FR 9-9933.

CHAIRS from $19.95 sofas $29.95 Choice brand name fabrics EZ terms Murrays NE 4-3467

2 PIECE sectional $55 sofa $49, tilt back couch $27.50, club chairs $22.50 Material included Free estimate Mr. Smith NE 5-2241

FACTORY style upholstering work guaranteed. Day or Eve. Easy terms FR 1-1573.

UPHOLSTERING. Good workmanship, reasonable prices. A. M. PL 4-4821. P.M. PL 1-3310.

CHAIR seats, bottoms repaired, in your home. PL 8-8435.

SOFA $29.50, Chair $19.50. Quality work. E-Z terms HI 8-7198.

SOFA recovered, material, labor $26.95, chair $15.95. Free estimate, delivery FR 4-1417.

227— VENETIAN BLINDS

REPAIRED right in your home Tape, cord, slats, Etc. PL 9-0395.

229— WASHING MACHINES

EXPERIENCED repairs all models full guarantee MO 1-3424

G. E. NORGE, Maytag, Kenmore Hotpoint, Frigidaire Bendix repaired; in your home. NE 4-0414

Maytag, Whirlpool, Kenmore Parts and Service. NE 4-2912

231— WATER SYSTEMS

PUMPS, wells sprinklers guaranteed. J. W. Balkany MO 7-6800

234— WINDOW CLEANING

WINDOW cleaning expertly done, homes, stores and hotels. Low price for new construction. [illegible]

★ FINANCIAL

236— BUSINESS OPPORTUNITIES

MIAMI BEACH BUSINESSES ALL kinds. Mr. Klein. UN 6-2411

LAUNDERETTE, very successful business, 5 year owner will teach 5952 N.E. 2nd Ave.

BEER WINE BARS

CONSULT us before buying. Investigate our offerings, it will be worth your time. Licensed Brokerage Dept. Retail Beer & Wine Dealers Assoc. 2510 Bisc. Blvd

LOUNGE, nightclub, license, $300,000 gross. Box F-65, Herald.

COCKTAIL LOUNGE 2 BARS, package store, parking for 75 cars. Finest in area. Must be seen to appreciate Call WAbash 3-9397 after 12 noon

HANDBAG — gift shop, new fixtures. Small stock. Linc Rd. Terms. Will take trade JE 8-5243.

VARIED business for sale Hialeah Business Sales TU 8-0122.

COFFEE shop, groceries, sundries for rent, fully equipped. Excellent proposition for right party. Stephen Foster Motel, 6300 Collins Ave., M.B.

PARTNER wanted. Liquor Bar Drive In Restaurant. 7 A.M. license 79th St. Causeway UN 5-5021

SACRIFICE, hardware store $5,500 526 Hialeah Drive, Hia.

AUTOMOTIVE junk yard. $15,000. Miami area. Box J-68 Herald.

"BOOMING COCOA AREA" $15,000 DOWN COCKTAIL LOUNGE PACKAGE GOODS, STEAK HOUSE SHORT HOURS. NO COMPETITION. TERMS. FR 3-5821

BEAUTY SALON

MODERN, new fixtures and equipment, long lease, good location low rent. A real, real bargain PL 1-5084.

ATTRACTIVE — Well established Pizza house, Beer and Wine bar Kitchen in front window. Will teach pizza making. 6821 Bird Rd.

CAR wash, 3,000 cash or will accept terms. Inquire 1145 N.W. 79th St.

BEAUTY salon, beach neighborhood, fully equipped, including small efficiency Apt. Reasonable. UN 6-3758.

WELL established and known general building contractor, also own roofing company, wants working partner. References exchanged. Must be reliable and financially stable. Call for appointment. Mr. Paul HI 8-5911.

WANTED first class carpenter and builder to buy half interest in a well established construction and roofing corporation. Must have some cash. Call for information. Paul HI 8-5911

BEER and wine bar. Selling 15 to 17 halves a week. Next to Hialeah Race Track, 2310 Palm Ave.

DRUG store for sale, best corner on M. B. JE 2-1462

U. S. POSTAGE machine route, good steady income. HI 6-7106.

PIZZA RESTAURANT $2,900 Full Price

BEER and wine license. Fully equipped. Rent $125 month. Excellent location. J. N. Walker, Realtor, 240 N. E. 79th St., PL 8-0553.

LADIES apparel store. Air conditioned. Good location. M. Carp. MO 5-3222.

GO INTO BUSINESS FOR YOURSELF. Read about a plan that will work for you. It is featured in the Feb. 21st issue of the SATURDAY EVENING POST. Local opportunity available. Call MO 7-7129.

GENRAL Merchandise Business and large rooming house for sale in Colored Town on main State highway. Box 103, Pahokee, Fla.

KEY West—Motels for sale. South Beach, 30 units, 1400 Simonton St. Rose Crest, 25 units, 1423 Simonton St. Air conditioned, heat, TV, lobby. Both motels adjoin Atlantic Ocean. Beach and restaurant facilities available next door at Sun 'N Sand Club. Will sell either motel or both. Deal direct with owner. Brokers protected.

EXCELLENT purchase and operation for man and wife. Manager ill-owner must sell. $35,000 cash will purchase either motel and realize 40% return on investment. Mr. Marks. FR 3-3671 or PL 4-8997

COFFEE shop operator Free rent to May 1. Excellent opportunity Croydon Arms Hotel, Collins Ave. and 38th St.

PAINT and body shop, N. E. section. Phone PL 8-6859 after 6.

Partner Wanted

IMMEDIATELY Silent or active very busy market doing over $1,000 a week at present, busy location. All year 'round business $1,500 necessary. Salary $75 weekly Come and see it 554 Washington Ave., M.B. (next to Variety Theater) JE 1-9480.

LAUNDERETTE. For quick sale $4,000. 261 N.W. 79th St.

LAUNDRY and cleaning plant. Sacrifice JE 8-5607.

TILE and gravel roof coating and paint spraying equipment mounted on ½ ton '53 Chevrolet pickup. $2,500 complete. MO 1-5004.

BEAUTY Salon, busy shop, sacrifice, good opportunity. Bernard, 2214 Collins Ave., M.B.

SELL or trade shower door and patio door business. A-1 equipment. MU 1-8165 or WI 7-1603.

BEER, Wine Bar. No other like it in Miami. Doing good business. Has equipped kitchen WI 7-8018 after 7 P.M.

SAW filing business, complete with automatic machines, established business, low rent, full price $2,500 TU 7-0931.

BUSY corner news stand, 501 Wash. Ave. M.B. No phone calls.

COIN LAUNDRIES

LOCATIONS available now for immediate installation. Coin laundries require no labor—open 24 hours — earn while you sleep. Returns highest percentage per dollar invested. We maintain complete service and installation departments. Zippy Equipment Co 4658 E. 10th Ct., Hialeah MU 5-3212.

PRINTING, small letterpress shop, $2,000 9505 N.W. 27th Ave.

RESTAURANT DRIVE IN

ONE OF THE BETTER KNOWN FOOD PLACES IN DADE COUNTY, DOING A NICE YEAR ROUND BUSINESS, OVER $200,000 PER. TWO DINING ROOMS — COUNTER — CURB AND PATIO SERVICE. LARGE PARKING AREA, NETTING OVER $50,000 — 9½ YEAR LEASE — $55,000 TOTAL. $35,000 WILL HANDLE. GOOD FOR PARTNERS. WRITE BOX K-63, HERALD.

—BALLROOM— HAS liquor licenses, capacity 1,000 FR 9-3304. FR 3-4664.

COFFEE shop with beer license Long lease. On Bisc. Blvd. MU 8-4773.

GENERAL contractor needs partner with $13,000 for expansion. Box K-65 Herald

REAL PROFIT!! GROUP NO. 13 DO YOU want real profit? Then take one of my many patents and with a small investment plus one girl to assemble you can market one product that would give over $100,000 profit the first year. Call at once collect Ft. Lauderdale, JA 2-8880.

ACTIVE partner with capitol wanted for a now operating fully equipped machine shop and electric motor repair. Excellent opportunity for correct person. Write all particulars of back ground to Box K-66 Herald.

LAUNDERETTE in Surfside. Established 8 years. Call UN 6-4798

AUTO and Marine supply firm, excellent location, complete machine shop, fast moving stock, 2 trucks. Call OX 1-3853.

FOR LEASE DRIVE IN RESTAURANT 10 months old Long term lease, fixtures belong to finance company. Mr. DeLucca FR 3-3681 155 N.E. 2nd St.

FOR sale, established bookkeeping and tax practice. Located in fast growing South Broward. Includes lease and equipment. Terms to desirable party. Replies confidential. Box K-80 Herald

SOFT ice cream, food. $7,500 takes all. 7101 N. Miami Ave.

FOR lease, fine, new, modern Shell Station, located S.W. section. Very profitable You will be proud to operate this. Call Shell Oil Co. FR 3-8621 or See Mr. Wynne at 836 Bisc. Blvd. before 9 A.M. This is a good one.

RESTAURANT for sale or will lease to responsible restaurant operator. $11 a day covers all. PL 1-4350, MU 1-2093.

236— BUSINESS OPPORTUNITIES

Children's Store

MODERN AIR CONDITIONED $5,000 FULL PRICE COMPLETELY equipped including full line of merchandise. Infant to 14 size. Details, J. N. Walker 240 N.E. 79th St. PL 8-0553.

BE IN business for yourself. Major Oil Co. leasing service stations, rental features locations excellent. TE 3-4427. P. O. Box 2405 W. Palm Bch.

JUKE Box and amusement machine route for sale. No experience necessary. 1 man operation. Part time only required. $200 income per week guaranteed. Will stand rigid investigation. $10,000 cash required. Call FR 3-0869 — 9 A.M. to 5 P.M.

BEER and wine bar. Beautiful equipped restaurant on busy thoroughfare. Reduced FR 7-2247.

Dry Cleaning MODERN retail plant. Fully equipped. Good profit. Price to sell. Terms. 2619 Ponce, Coral Gables.

TELE-LIGHTER dealership. Very small investment. Call UN 5-3034 6 to 10 P.M.

BAR cocktail lounge beautiful downtown location. Sacrifice for inventory and security. Owner in other business. FR 7-2257.

FOR sale ½ of long established furniture store. Very clean stock. Fully equipped with trucks and repair shop. Long lease. Large living quarters available. Full price $15,000 Call Abbott NE 3-6579.

BE THE one and only of its kind in Florida. Pizzeria on wheels. Yes, make fresh pizza pies in front of the customers. Real opportunity for some one. 13226 W. Dixie Hwy. PL 4-6441

MAJOR MIAMI INDEPENDENT CAR RENTAL FOR SALE

ON a franchise basis. WELL established offices adjacent to Miami Airport, presently doing substantial volume. Buyer must be aggressive, financially sound individual or firm. All replies held in strictest confidence. WRITE Box D-17, Herald.

MAJOR oil company has several service stations available for lease. Reasonable rent with small inventory. Located on heavily traveled highways, excellent opportunity for aggressive dealer. Call Miss Simons at PL 7-1631 for appointment.

AMOCO service station for sale, inventory only. 9300 N. W. 27th Ave.

SUNDRY and luncheonette. Same owner 6 years. Closed Sundays. $60,000 gross. $7,500 down. Central Sundries. 13000 N.W. 7th Ave.

FOR lease chain restaurant and coffee shop on the Florida Keys Minimum cash needed. Box 166, Marathon, Fla.

BARBER Shop. High class. 5 chairs, all working, manicurist and air conditioning, established 5 years, cheap rent, long lease FR 4-1133.

TV REPAIR and rental business for sale, best offer. FR 1-3014.

PAINT and hardware store, N.E. area, established. Illness forces sale. Low cash WI 5-1621.

CORNER restaurant, air conditioned. Price right. 4100 E. 8th Ave., Hia.

RESTAURANT, air conditioned, priced right. PL 9-9227 ask for George.

BARBER shop, fully equipped, 5 chairs. 18340 N.W. 7th Ave. Frederich's Shopping Center.

LUNCHEONETTE

ESTABLISHED and equipped, excellent opportunity for a couple. NO CASH REQUIRED. 1631 Jefferson Ave., corner Lincoln Rd. Call Whitney, JE 8-7401.

SERVICE station MU 8-9129.

PALM BCH. DELICATESSEN AND food store. Long established, profitable year around operation owner must sell, easy terms. A. W. BOETTCHER, BROKER 230 Royal Palm Way Palm Beach TEmple 2-0910.

TRAILER PARK

BEAUTIFUL 9 acre park. An experienced operator could make this one of the best parks in this entire area. Ideal location on main highway No. of airport in Greater Miami. Almost 4 acres for future development, actual income for 1958 $30,000, priced at 6 times income $25,000 down, showing $10,000 net income after all expenses and mortgage payments. THE SOUTHLAND COMPANIES 1612 Ponce HI 4-4636 G. Franklin

FOUNTAIN Luncheon. Sundry Beer license. Best offer. 6600 W. Flagler. Owner MO 6-9168.

AS A local sales representative of a major feed company. Must be able to finance a carload of feed. Permanent full-time work. Thorough training. Car or light truck required. Prefer married man 25 to 50. Phone YUkon 2-5101 Write or see Clyde Hatfield, Box 1244, Clewiston, Florida.

VARIETY store on U.S. 41 in Naples, Fla. offering dry goods, notions, toys, souvenirs. $10,000 cash will handle stock and fixtures. Rt. 2, Box 261, Naples, Fla.

BABY furniture rental business. Miami Beach JE 8-5804.

MEDICAL office for sale fully equipped including X-Ray. Must sell due to death. JE 1-5901.

LUNCHEONETTE, fountain for lease, air conditioned drug store. Latest equipment. 421 W. 29th St. Hia.

SERVICE station for lease. 11899 N.W. 7th Ave.

PARTNER wanted, government surplus and 2nd hand store, suitable semi retired or handicap. $1,000 needed. 2005 N. W. 7th Ave. FR 9-2308 after 5.

3 CHAIR barber shop, air conditioned, good location. Call before 5. PL 7-8360.

"GIFT PACKAGING" WHOLESALE BUSINESS PROVEN acceptance. California competitor rated by D & B at $500,000. For a man who knows merchandising and production, this is a "Florida first." Solid and tremendous opportunity. Only one of its kind. Plant in Ft. Lauderdale. 718 N.E. 2nd Ave. JA 4-1479 days LO 6-4145 Eves.

BAR

BEER and wine, doing wonderful business. Owner very sick. Must sell. 31 N.E. 36th St.

FOR SALE RESTAURANT BAR and lounge. Land, building and equipment included. For information call CE 5-0494

CALLING on auto dealers, established route, full stock of supplies, "walk-in truck" complete with tools. Can take home $200 weekly. Complete business for $2,000. See this truck. Earle P Grace Used Car Lot, 1035 N.W. 54th St.

MAN to operate tie beam forming business. Small investment WI 7-0112.

MEN and boys shop, potentially the finest location left on oceanfront. Low rental, new fixtures. Will sacrifice. Guy Hampton, 1012 N. Ocean Dr., Hollywood Beach.

2 COIN laundries, with dry cleaning, colored section. Sell either or both. Excellent opportunity. HI 3-1015.

BEAUTY salon, $1,000 selling because of illness. Equipped for 2 FR 1-1906.

SOLID FUTURE

IN FT. LAUDERDALE, FLORIDA DO YOU want a nice clean business with 1st year of $15,000 net? Potential unlimited as Ft. Lauderdale grows. $5,000 investment required. Write Executive Sales & Inv. Co. Inc. 15 E. Broward Blvd. Ft. Laud. Fla.

MOBILE Home Park — Jacksonville, Fla., approximately $40,000 net per year. Price and terms to qualified buyers. Exclusive with Arehart & White, Inc. 2973 Kings Ave., Jacksonville 7, Florida FL 9-0511

ESTABLISHED department store Illness forces sale. Rock bottom price including $20,000 inventory plus rent security. Nets $20,000 per year. $25,000 cash. YU 3-3636. Hwd.

WORKING partner wanted, established collection agency. Write P O Box 385, Mia.

SERVICE STATIONS FOR LEASE only capital needed is for stock and equipment. Contact Mr. Ackerman Mon. Mar. 2 1910 N. W. 7th St. between 10-2 or call PL 4-5516 for appointment.

DELICATESSEN in new shopping center. Terms. 426 Perrine Ave. Perrine

COCKTAIL lounge in ocean front hotel. Selling due to illness Call JE 1-9404

236— BUSINESS OPPORTUNITIES

DISTRESS YOUNG man built business into gold mine, unable to continue working, must sell immediately. Terrific profits. The most active cocktail lounge and restaurant between Hollywood and Miami on Main highway. 4 A.M. license. Please make me a reasonable offer. No agents. Box K-95 Herald.

BEACH BEER AND WINE BAR. 18 years, off Lincoln Rd. outstanding hot dog specialty, parking for 300 cars. Partners or large family. Air-conditioning, Etc Priced right. Box K-97 Herald.

VARIETY store, modern air-conditioned, volume over $55,000 yearly. Clean stock. Box K-78 Herald.

TAILOR shop in heart of Opa-Locka. Long established. Plenty remodeling and dry cleaning. Excellent opportunity for elderly couple. Owner wishes to retire. See Pete The Tailor, 705 Opa-Locka Blvd.

SERVICE station, major, good N.W. location, Inventory and equipment, 30,000 Gal. monthly. MU 8-9212.

CORNER bar, sundries. $3,900 takes all. 3001 N.W. 54th St.

HARDWARE and garden supply, plus real estate. $66,000. Terms. ATLANTIC REALTY TU 8-0122

FOR rent. Hottest corner in Miami for luncheonette. Fully equipped. Two bus stops. One parking lot — See it. Mel's Corner 79th St. and N.W. 7th Ave.

NEW and used furniture store, ideal location. Will sacrifice entire stock for cash. Make large net profit. PL 8-8435.

FOR lease, new, modern service station, located N.W. section, block from Howard Johnson Motel at 100 N.W. 167th St. See or call Mr. Bailey or Shell Oil Co. at FR 3-8621 or 836 Biscayne Blvd.

MOTEL and fishing lodge. Suitable as childrens campsite on Lake Bonnet, Sebring, Florida. Price $40,000. FR 1-2660.

MASSAGE [illegible] Ft. Laud. — Modern [illegible] exclusive location, excellent business, air conditioned, heated. Good lease. Write Box S-47 Miami Herald, for appointment and interview.

DRUGS, due to death in family, owner must sell. Established business. Excellent location. Price will suit buyer. Cameo Drugs 1443 Wash. Ave. M.B.

$250 WEEK NET Luncheonette and Sundries Established 11 years TU 8-9142—No Brokers

T.V. SHOP, completely stocked. You can take over at once, truck included. 13155 W. Dixie Hwy. PL 8-1221.

BICYCLE store, good business and location. PL 9-6817.

BARBER shop, 4 chairs. Downtown. FR 9-1372.

RESTAURANT and bar, 22 years old. Sale or lease. Flagler St., close-in. FR 4-7175 owner.

NEW PRODUCT Chrysler Corp.

PROTECTED territories open to those who qualify. $30,000 Required. For appointment, write Executive Sales & Investment Co. Inc. 15 E. Broward Blvd. Ft. Laud.

REAL ESTATE

OFFICE for rent low rent A-1 S. W. location, will sell furniture and equipment. Reasonable. MO 6-9798 after 6 P.M.

PARTNER with $25,000 can earn $250 week. Walter PL 9-8549.

GROCERY market for sale at net. MO 1-9389.

SUNDRIES. Large corner store. Fountain large stock. Big profits $4,800. Apply 4501 N. Miami Ave

HARDWARE. Established 7 years. Growing industrial area. Can expand immediately, adjoining store available. Will sell for stock and fixtures. Other interests. Write Box K-101 Herald.

COLORED beer and wine restaurant, lease or sell. FR 4-9335.

PARTNER wanted. Italian restaurant, pizza, beer and wine bar. Call after 2 P.M. YU 3-2086. Hwd.

COUNTRY STORE ON 2 ACRES, motel zoning, foundation in for 48 units on route 27 near Everglades National Park entrance. Box 3, Fla. City, Homestead — CI 7-5168.

MUST sell bar. Reasonable. Good location. 233 Collins, M.B.

A GOLDEN OPPORTUNITY AWAITS a reliable person interested in a good future and substantial income servicing established accounts. No special training. You may start on a part-time basis and develop the business into full time work. This is an unusual opportunity for the man or woman selected. You must have a car, references, five spare hours weekly, and a minimum of $595 cash available immediately. This investment is secured by equipment and company cooperation. Do not waste our time unless you have the necessary capital and are able to start at once. Dealerships available in Dade, Monroe, Broward and Palm Counties. If you feel you can qualify, write, include phone number, to: Trans-Florida Distributors, 5412 Kenmore Lane, Orlando, Florida.

BEER and wine bar. Living quarters, parking lot. Busy N.W. location. NE 5-9335.

MUST sacrifice at once very low price, property, bus station and restaurant. Route 27 on Lake Okeechobee, Clewiston YU 2-4541.

OPPORTUNITY in N. Florida. Restaurant bar and lounge, newly decorated Polynesian style. Seating capacity over 200, 2 dining rooms and dance floor. On US A1A near beach. Sale or lease. $10,000 will handle. Write to owner, Rex Dorman, P.O. Box 4190, Jacksonville Fla.

DRIVE in restaurant, long lease, busy street, good spot, will not refuse reasonable offer, terms. 6500 Bird Rd.

LIQUOR BAR $10,000 HANDLES, will prove $1,500 weekly gross with high net profit, fully equipped, seats 50 with plenty storage space. Rent only $150 month with long lease. Best buy in Key West Fla. $20,000 full price. Phone reverse charge after 8 P.M. CY 6-6896.

USED car lot for lease, direct from landlord. 100'x100' on the S.W. corner of N.W. 36th St. and 3rd Ave. 2 air conditioned offices, desks and chairs. Large outside umbrella. Established 1948. Rent $250 month. No key money. No charge for equipment. FR 3-0805

BIRD-ROBIN—HAS SWAP Shop trades anything. Nets over $7,000 stock is worth more. total price $5,000. EZ terms. $3,000 down. ROBIN, BROKER HI 8-6283

LUNCH, sundries. 9113 N.W. 22nd Ave. $800 takes all.

OLD established gun shop and trading post, best location in Miami. For quick sale, cheap. 1601 N.W. 79th St.

BAIT AND TACKLE SHOP LIVE shrimp, cold beer, soft drinks, ice, Etc. Good location, good lease. Not a distress sale. 3734 Bird Ave.

LUNCHEONETTE

6 DAY OPERATION LINCOLN Rd. area. This is the outstanding buy of the year. Only $5,000 cash required. MORRIS SCHNEIDER 355 Lincoln Rd. JE 1-7681

QUALITY Shop — Gifts, Bags, Chocolates, Etc. A-1 location Kathy's 217-71st St., Beach.

Coin Operated Launderettes Speedy Laundry Machinery Co. 192 N.W. 36th St. FR 3-3258

GARAGE, filling station and accessories. $25,000. Terms.

ITALIAN restaurant with COP beer and wine license. Total $4,500.

SAW filing business, all late model equipment and contacts. $2,750

ONE of Dade county's best fish markets $5,500.

BEER and wine bar $4,500.

BARBERSHOP, average gross $300 weekly. $2,500.

Hialeah Business Sales TU 8-0122

BEER and wine bar, good Beach location, no brokers. JE 1-5646

LUNCHEONETTE and sundry store, good location, long lease. Good for family or 2 partners HI 6-9160

TRAILER park on Trail, 8 of Naples, $22,000. NE 4-9037

RESTAURANT, Italian on U.S. 1 $5,000 down. Must sell due to illness. Call Sun. before 2 and Mon. before 8 A.M. PL 4-8142.

INCOME property, for retired couple, live rent free. HI 3-1056

MAJOR oil company has outstanding service station in commercial and neighborhood area. Inventory price. Telephone NE 4-4711 or MO 7-8933 nite and Suns.

236— BUSINESS OPPORTUNITIES

GAS station plus used car lot. NE 5-9494. 2374 N.W. 36th St.

J & L KOSHER meat and poultry department for lease. Real money maker. WA 7-6819. 2005 Harrison St., Hywd.

For Sale MAJOR oil station on busy U.S. 1 Hollywood, Fla. Phone JA 2-7974. Ft. Lauderdale.

MOTEL Court, 16 units, good condition, no vacancy, attractive terms. 4330 S.W. 8th St. Very nice.

SODA dispensing machines did in excess of $95,000 in 1 year. Inventory $18,000. Total price $10,000 Must sell. Call FR 4-4646 or UN 6-8115.

AUTOMATIC car wash and major gas station. Excellent location, good income, 20 year lease. Will sell half interest for $15,000. Suitable for either active or inactive party. Call Rudy Stern, FR 7-1361

DRY CLEANING AND LAUNDRY AGENCY, VERY CHEAP AT ONCE ILLNESS. 4336 N.W. 27TH AVE.

GASOLINE station in thriving automotive center. Inventory and equipment sold at cost. Approximately $1,000. Allen Kane Motors 13785 N.W. 7th Ave. MU 8-4601

LAUNDERETTE dry cleaning, be your own boss, good pay, $6,000 1336 S.W. 8th St.

DRY CLEANING PLANT A GOING concern netting $8,300. Total price is $8,500. Owner going on trip is reason he is giving this away. Call Frost MO 5-1219 Geo. A. Bess & Assoc. FR 9-2775

DRY cleaning, tailor shop. Reasonable. 913 Palm Ave. Hia.

SOUVENIR manufacturing business established 5 years $4,000 takes all. Will train. FR 9-7803.

MOTEL with large fruit and gift stand on 315' frontage U.S. 1, in very busy area. 9 units. Buildings, CBS. Good business with terrific potential. We are tired. $47,500 terms. Owner, Rt. 2 — Box 327. Ft. Pierce. HOward 1-8681.

FINEST Exotic Lilyland Nursery. 10 acres. High value. Box 21, Dover, Fla.

DRAFT BEER BAR COUNTY location. Fine profits for couple. All electric. Sleeping room with bath. $1,000 handles. HART REALTOR 1548 S.W. 8th St.

KOSHER BUTCHER SHOP FOR SALE. Partners disagree. Very little money needed. See. Mr. Wernick or Mr. Lefkoe "FEINER'S" VALUES 1611 Wash Ave. Realtor JE 8-7326

PRINT SHOP

BUSY shop. Equipment includes Linotype and Offset printing Present owner 30 years retiring Rent $100 monthly. $10,000 cash handles. Balance E.Z. DADE INVESTMENTS 5169 N.E. 2nd Ave. PL 4-7591

Small Sundry

NEW, neat and clean, good equipment, air conditioned. Owner must sell for personal reasons. $1,000 will get you in. THE SOUTHLAND COMPANIES 1612 Ponce HI 4-4636 Ext. 1

SUNDRY

AND luncheonette. Gross $70,000 yearly. Fine net. Same owner 29 years. Bargain $14,600. DADE INVESTMENTS 5169 N.E. 2nd Ave. PL 4-7591

DRIVE-IN

LONG established, doing $150,000 volume, air conditioned, good equipment, excellent location in fastest growing area in Dade County Total price $12,500. THE SOUTHLAND COMPANIES 1612 Ponce HI 4-4636 B. Collins

GROCERIES-MEATS SICKNESS causes sacrifice. Complete A-1 fixtures. Well stocked. Busy section. Only $2,250 total. HART REALTOR 1548 S.W. 8th St

LAUNDROMAT

$1,000 WEEKLY Gross. About $400 net. Fine equipment. Low rent. $15,000 cash, balance E.Z. DADE INVESTMENTS 5169 N.E. 2nd Ave. PL 4-7591

LAUNDRY and dry cleaning agency. By owner, low rent. 2118 N.E. 2nd Ave.

MANUFACTURER AND DISTRIBUTOR. Experience not necessary to step into well established operation. See Mr. Green. "FEINER'S" VALUES 1611 Wash Ave. Realtor JE 8-7326

BEER BAR

INVEST $7,500 earn $10,000 after all expenses and wages for 2 bar maids. Sold 18 halves last week. Domestic difficulties force sacrifice of this well established beer bar at $7,500 with some terms. THE SOUTHLAND COMPANIES 1612 Ponce HI 4-4636 G. Franklin

HARDWARE

OVER $1,500 weekly. Beautiful, well equipped factory fixtures. Price $7,500 plus inventory. DADE INVESTMENTS 5169 N.E. 2nd Ave. PL 4-7591

DRY CLEANING — LAUNDRY PLANT BUSY S.W. AREA. HIGH POTENTIAL Greater Miami Realty HI 4-6133

DRAFT BEER BAR GOOD for $200 week net profit. Modern, air conditioned. Long lease. $6,500 terms. HART REALTOR 1548 S.W. 8th St.

SANDWICH SHOP

100% LOCATION, downtown Miami. Doing a very big job year-round. No let-up. Very profitable operation. For details MORRIS SCHNEIDER 355 Lincoln Rd. JE 1-7681

Private Gas Station

PUMPING about 30,000 Gal. month Long lease. Good repairs and oil sales. Net profit about $10,000 year. Requires $9,000 cash. Small balance E.Z. DADE INVESTMENTS 5169 N.E. 2nd Ave. PL 4-7591

Flower Shop

OWNER says this shop must be sold in 15 days. Business is good and has always shown a profit. If you want a clean, profitable operation, this is it! Open to all offers. THE SOUTHLAND COMPANIES 1612 Ponce HI 4-4636 Ext. 1

Car Wax-Washing

TERRIFIC location. Nets $200 to $250 week Nothing to learn $5,500, balance E.Z. DADE INVESTMENTS 5169 N.E. 2nd Ave. PL 4-7591

RESTAURANT, 6 Days. Good volume for short hours. Must see. Mr. Green "FEINER'S" VALUES 1611 Wash Ave. Realtor JE 8-7326

LIGHT GROCERIES $850 WEEKLY. Big profits. Very low rent. A-1 fixtures. Clean stock. Easy operation. $3,750, terms. HART REALTOR 1548 S.W. 8th St.

STEAK HOUSE

FIRST time offered, this well known steak house doing over $400,000 with heavy per centage liquor sales, top location which includes business, land and building. $100,000 cash THE SOUTHLAND COMPANIES 1612 Ponce HI 4-4636 B. Collins

SUNDRY Store, living quarters, gross $900 week. Good living. CPA. Same owner 8 years. Only $7,800 handles.

CIGAR Stand. Income over $400 week. Nets $85, plus help. Only $3,500.

SEE AL BENSON THE KEYES CO. 234 Bisc. Blvd. Realtor FR 1-3592

DRUG AND SUNDRY SHOP IN LARGE luxury beach front hotel. Original owner must sell. Don't miss this opportunity. Mr. Bloom, Business Consultant HARRY J. SONZ, Realtor JE 8-6623

SUNDRY STORE $900 WEEKLY. Corner in busy section. Fine fountain trade. Big profits. $3,500 handles. HART REALTOR 1548 S.W. 8th St.

PACKAGE, bar, restaurant. Nets $28,000 year. Miami's fastest growing area. N. Dade. Price $75,000. cash $35,000. FR 1-3624

BUY WITH CONFIDENCE Mr. Bloom, Business Consultant HARRY J. SONZ Realtor JE 8-6623

Filling Station Repair

INDIVIDUALLY owned station near Hialeah Track. Same owner 10 years. Gross $86,000, net $16,000. Tire repair business. 6 days 7 A.M.—7 P.M. Price $14,000 terms.

Carl Andren THE KEYES CO. 234 Bisc. Blvd. Realtors FR 1-3592

236— BUSINESS OPPORTUNITIES

MEAT MARKET 1ST TIME OFFERED GROSS $5,000 WEEK. WHOLESALE-REATAIL. Greater Miami Realty HI 4-6133

DELICATESSEN

SANDWICH shop, serving dinners as well as outgoing. Short hour operation. Income $900 a week. Total price only $6,500. MORRIS SCHNEIDER 355 Lincoln Rd. JE 1-7681

FOUNTAIN LUNCHEONETTE $100 DAILY in 10 hours. Furnished apartment included. $3,500. HART REALTOR 1548 S.W. 8th St.

GROCERY

THIS business established 9 years has always shown a nice profit specializing in both domestic and imported Italian foods. Grossing $90,000 per year, asking $12,000. THE SOUTHLAND COMPANIES 1612 Ponce HI 4-4636 Ext. 1

JUICE bar, hamburgers and franks 8 years original owner, now ill, must sacrifice. Open 6 days. Mr. Bloom, Business Consultant HARRY J. SONZ, Realtor JE 8-6623

EXCLUSIVE RETAIL sales of one of the world's largest selling outboard motors. $18,000 down. You can NET $11,000 a year!

"C" GUTHRIE BABCOCK THE KEYES CO. 234 Bisc. Blvd. Realtors FR 1-3592

TRAILER PARK MIAMI $12,000 down. $28,000 total Trailer park with home. Elderly widow reduces price for immediate sale. RAY NICHOLS, REALTORS 1785 Broad Causeway PL 4-9571

LUNCHEONETTE, small investment, good location. Open 5½ days. Excellent opportunity. Mr. Bloom, Business Consultant HARRY J. SONZ, Realtor JE 8-6623

DRAFT BEER BAR $500 WEEKLY average. No food, fine profits. Present owner 3½ years. $1,500 handles. HART REALTOR 1548 S.W. 8th St.

30 Ft. Mobile Office

THE finest pusher type motor transit bus. Air-conditioned, Sleeps 2, with living dining area, Shower, commode with 60 Gal. septic, 60 water, 80 gas. Suitable as home or business. Ideal for South American use. To duplicate $25,000. Open to offers on cash or trade for N.E. section home.

Carl Andren THE KEYES CO. 234 Bisc. Blvd. Realtors FR 1-3592

COLORED, Grocery and Meats, New fixtures, Well established Mr. Bloom, Business Consultant HARRY J. SONZ, Realtor JE 8-6623

WESTERN AUTO ASSOCIATE STORE FOR SALE HOLLYWOOD, FLORIDA

OUTSTANDING opportunity for a person seeking a profitable business. Sell nationally advertised lines of auto supplies, radios, household appliances, TV's, sporting goods, Etc.

JOIN the more than 36,000 Western Auto Associate Store owners now profiting by Western Auto's selling methods. No experience is necessary, we train you. Cash capital of about $30,000 is needed.

SEE, phone or write:

Mr. Kay McCain
3820 N.W. 193rd Terrace
Miami, Carol City, Florida

LAUNDERETTE. Low overhead, long lease. 1775 N.W. 54th St.

RESTAURANT $100 DAILY closing 7 P.M. Parking area. Complete kitchen. Modern and attractive. Big profits for couple. $5,500. Easy terms. HART REALTOR 1548 S.W. 8th St.

RARE opportunity for long established highly profitable childrens wear store. Desirable lease. For qualified persons, nominal investment. Call JE 2-1242 Mr. David.

Drive In Theater

LOCATED in Palm Beach County's biggest growth area. Finest equipment and sound. Snack bar. 350 stations with room for 480. Black topped over 8 inches of rock. Total price $100,000. Shown by appointment

Carl Andren THE KEYES CO. 234 Bisc. Blvd. Realtors FR 1-3592

HARDWARE store, Hollywood. Choice location near City Hall. Air conditioned ultra modern store, 3,500 Sq. Ft. New building, long lease. New operation with terrific potential. Absentee owner must liquidate his many investments for health reasons. Minimum cash required $25,000. Balance to be arranged. For information write Box S-62 Herald.

OPPORTUNITY for young pharmacist, former drug store now sundry, luncheonette leased percentage basis, reasonable terms, 6901 Bisc. Blvd. PL 4-7837.

!!BEST BUYS!!

Sundry and fountain, Flagler $4,500
Luncheonette, Flagler $3,200
Trading post, 27th Ave. .. Steal
Swap-shop, Le Jeune Rd. .. $3,500
Appliance and repair .. EZ Terms

ROBERT E. MARX, INC MO 5-3551 Sun. CA 1-4388

FRUIT shipping. Ideal for retired couple. Wholesale and retail. Established accounts. PL 7-4841. Stone, Realtor

DOWNTOWN BEER BAR $4,000 $1,500 CASH, balance $50 monthly FR 3-3681, 155 N.E. 2nd St.

SMALL DRY CLEANING PLANT N.W. AREA. Low rent. Equipment could do $1,000 per week. A good spot for family or laundry or Bobtallers to own their own plant. Owner must sell, his price of $5,000 is real low. Only $2,500 cash needed. Paul Bales—Laundry Specialist EDISON REALTY PL 4-4634

GIFT SHOP—GREETING CARDS ONLY good buy and location in Dade County. Established 8 years. Will consider female partner with experience in business. Wezyk, A. F. Realtor FR 1-1626 308 S.E. 2nd Ave.

$1,000 DOWN buys busy dry cleaning and laundry business $160 week net income. Call Davison PL 7-4841. Stone Realtor.

Pizza Carry Out

GOING business, short hours. Open 4 P.M. to 12 P.M. Work only 3 days week. Net return $175 week. Easy operation. Will train buyer. $9,500 total. All records open for inspection. Call owner after 4 P.M. HI 8-0313.

B. B. B.

BETTER BUYS AT BISCAYNE

SUNDRY STORE WITH ONLY 20% FOUNTAIN GROSS $1,500 WEEK Practically a dry store Beautiful and on a corner $12,000 cash, small balance BISCAYNE BROKERS FR 4-0502

GOOD opportunity for man and wife operation. Men's and ladies apparel store, south of Miami. Contact Sterling's Dept. Store, 5717 S.W. 8th St.

FOUNTAIN service and limited menu food business and property on 200'x242' Highway frontage near SAC Base. P. O. Box 749, Goulds

DELICATESSEN AND restaurant, only one in fast growing city, well equipped in top location, with great future. Can be operated by one or partners. Contact Mr. Richstein, 222 North Mars, Clearwater or call 3-2691.

BEAUTY salon, busy year round clientele Sun. or Eves. PL 7-9036

LAUNDERETTE with dry cleaning and laundry agency, good business, beach location, going North. Phone JE 1-0460 from 3 to 6 P.M.

BEAUTY salon in shopping center reasonable. TU 8-4361.

GOOD DRY CLEANING PLANT $5,000 Total. $2,500 Cash Down EDISON REALTY PL 4-4634

1071 S.W. 8TH ST. GROCERY BEER, wine, sandwiches, equipped, stocked. Busy corner. Illness. Rudisill, Broker. FR 3-3206

COFFEE SHOP

6 DAY operation, doing excellent business, 10 year lease, low rent. Widow wants out. Terms THE SOUTHLAND COMPANIES 1612 Ponce HI 4-4636 Henderson

DRIVE IN LAUNDRY IN S.W. Good Spot. No Near Competition EDISON REALTY PL 4-4634

CEMETERY for sale, 25 acres, first time offered anywhere! Southland Cos. FR 9-1854.

B. B. B.

BETTER BUYS AT BISCAYNE

DAIRY QUEEN

MAIN THOROFARE Very high return on investment $13,500 FULL PRICE BISCAYNE BROKERS FR 4-0502

To Save On Advertising Costs, Dial FR 9-3711 – One Herald Ad Works Wonders.

Mrs. Ethel Mestrezat Mentioned, "I Like The Fast Action, Rented My House The First Day Of A Herald Ad."

1 BEDROOM, porch, on bus. Adults. 54 N.W. 62nd St. PL 1-1877.

236— BUSINESS OPPORTUNITIES

Wee Wash It. Cleanest In Town
Low-Low-Low Of Only $6,500
EDISON REALTY PL 4-4634

HYDROPONIC farm and home. Will earn $10,000 yearly. Harvesting now. $10,000 cash. Easy terms. Will teach buyer. P. O. Box 53, Kendall. 8401 S.W. 124th St.

AUTOMATIC laundry. Near Shell's. One you would be proud to own. EDISON REALTY PL 4-4634

RETIRING, am willing to sell wonderful business yielding an excellent income of $20,000 yearly. Handbag and jewelry shop—good lease at lowest rental anywhere—AAA location—Modern store—air conditioned. An opportunity that happens once in a life time. $30,000 cash. Box K-124, Herald.

WINDOW OR AWNING MANUFACTURING COMPANY. Want to sell or buy. Southland Cos FR 9-1854

UNATTENDED COIN LAUNDRY
TOTAL PRICE $10,000
EDISON REALTY PL 4-4634

WANT partner for racing stable. Small investment required. Excellent opportunity right party. R. B. Baldwin, Box J-121 Herald.

BEER WINE AND LIQUOR PACKAGE STORE, SAME OWNER 18 YEARS. Greater Miami Realty HI 4-6133

CAR WASH

ESTABLISHED 10 years. Excellent income for active partners. Open for thorough investigation and CPA audit. Terms to be arranged for right parties.
SINSLEY OR M. SCHNEIDER
355 Lincoln Rd. JE 1-7681

COLORED

COLORED grocery in heart of N.W. section, very low rent, stock and fixtures worth more than asking price.
THE SOUTHLAND COMPANIES
1612 Ponce HI 4-4636 Henderson

TERRIFIC

10 UNITS 80 Ft. from ocean. Underpriced at $59,500 including valuable land. $20,000 down.
RAY NICHOLS REALTORS
1785 Broad Causeway PL 4-9571

STEAK HOUSE

NEVER before has such an opportunity been made available. This is one of the best steak houses and cocktail lounges in this area. This business will gross $400,000 from CPA records with a high percentage of profit. We will arrange an excellent long lease with nominal security or a sale with 29% down for a thoroughly experienced operator who can take over at once.
BANKS COS FR 9-8491 EXT. 15.

B. B. B.
BETTER BUYS AT BISCAYNE

PIZZA RESTAURANT
GROSS OVER $150,000 YEAR
Nets $35,000. Long lease.
Low rent. $35,000 cash required
BISCAYNE BROKERS FR 4-0502

SERVICE station for lease. 14095 W. Dixie Hwy. Need capital for stock and equipment only. Contact Mr. Chambers on premises Mon. 11 to 2 or call FR 1-7233.

HOBBIES — Toys — Hardware — Ceramics — Etc. No Miami. Established 2½ years. Small investment. Owner must move north illness in family MU 1-7731.

EXPERIENCED MAN
COMMERCIAL OFFSET PLANT
$5,000 OR MORE required for substantial interest. Integrated, fully equipped shop. Well established — 7 years of successful operation. Mr. Walder TU 8-9744.

NOT ONLY A LIQUOR BAR BUT ALSO THE MOST LAVISH COCKTAIL LOUNGE IN THE SOUTH. LARGE PARKING AREA. YOU CAN EVEN BUY PROPERTY. BOX K-120 HERALD.

GIFTS, concessions, Etc. Shop Shamrock Isle Hotel. Inquire
JEAN HANSEN
MARION BUTLER, REALTOR
UN 6-2423 9577 Harding Avenue

Foreign Car Agency
3 LEADING MAKES
WONDERFUL LOCATION
SACRIFICE $6,000 CASH
Call TU 8-0977 or MU 5-2661

THE ALL NEW
ORANGE JUICE MACHINE
PRODUCES 60 QTS. PER HR.
Also Handles Lemons, Limes, Small Grapefruit — Stainless Steel
Simple Sanitary Operation.
(F.O.B. Miami) COST $595.00 (Terms)
CONTACT N. C. SARDELL AT
116 S.E. 3rd ST., MIAMI
TELEPHONE FR 9-7015

CAFETERIA
FOR SALE or LEASE
In the heart of activity. Large parking area. Seating capacity 225. Lounge and Package store.
For Full Information Write
P.O. Box 8096
Ft. Lauderdale, Fla.
or Phone WA 3-7043
Hallandale, Fla.
From 2-4 P.M.

OUTSTANDING MONEY-MAKING OPPORTUNITY

If you sell industrial and commercial firms in the Miami area and want to add a high-profit product to your line—this is it. Our product is used and needed—by all types of businesses — wherever people work or live. Easy to sell, repeat business assured. Good mark-up; protected territory. Operate on small inventory with guaranteed sale or money back. Income limited only by your own efforts. We back you with strong promotional material. Product big money maker in other cities. This is a high-type proposition that merits the attention of well-established, successful sales organizations or individuals. Why don't you write for details today?
Box D-22, Miami Herald

236— BUSINESS OPPORTUNITIES

Colored Town Coin Laundry
Owner Says Sell For $11,000
EDISON REALTY PL 4-4634

LIQUOR BAR

GROSS $210,000 5 A.M. license, terrific parking. Low rent, long lease. $49,000 cash handles.

BEER BAR
$1,950 HANDLES, has lovely Furn. Apt. Absentee owner employes 2 barmaids. Nets now $175 week. Couple should net $250 week.

BEER—WINE—BAR
AIR CONDITIONED
INTIMATE cocktail lounge. Atmosphere decorated in keeping with this choice N. W. corner location. Bar nets $225 week. Machines clear $40 week. Price $7,500 with terms.

FAIR REALTY
6200 N. W. 2ND AVE. PL 7-1645

B. B. B.
BETTER BUYS AT BISCAYNE

INSURANCE AGENCY
GROSS OVER $500,000
BEST OF COMPANIES
BISCAYNE BROKERS FR 4-0502

COCOA BEACH AREA
LAUNDRY and dry cleaning pick up over $14,000 net return in 1958. Total price, lease and equipment $35,000. Brochures to interested parties. DRURY REAL ESTATE South Patrick Shopping Center A1A, Eau Gallie.

SELL interest established equipment renting, building industry company. $30,000 cash full price for approximately half ownership. Draw $300 per week. No brokers, curiosity seekers. Box D-26 Herald.

RETAIL and wholesale, dressmaker supplies, dress trimmings, buttons, knitting yarns, Etc. Good location. Box D-1, Herald.

It's Got To Go

I'VE got to sell my 12 unit CBS Apt building. Well established in Hollywood area. Last year I took in $12,000 and I have an excellent following. Fully rented this season. Southland Cos. FR 7-4271 Ext. 15

TRAILER PARK

$15,000 DOWN required to take over immediately. $1,100 monthly income. Full price $58,500. Southland Cos. FR 7-4271 Ext. 11.

WOMEN'S beach wear and sportswear, M.B., good hotel, good lease, good business. Reason, ill health. Box K-136 Herald.

BOWLING ALLEYS sold, bought. Southland Cos. FR 9-1854.

HARDWARE

GROSSING $80,000, complete line of hardware and paints. 2 rentals pay all expenses, on busy street, ample parking. Terms
THE SOUTHLAND COMPANIES
1612 Ponce HI 4-4636 Henderson

OPEN AIR THEATERS, sold, bought. Southland Cos. FR 9-1854

PAWN Shop, buy and sell heart of downtown. Bargain. Retiring. 214 N.E. 1st St. FR 4-5607. Hasten

HEART of town. Best buy. Sandwich Bar. 222 N.E. 1st St.

HOTEL liquor bar — available right party — South Beach, week days only. JE 2-1337.

SMALL LOAN COMPANIES, sold, bought. Southland Cos. FR 9-1854

NURSERY nets $200 weekly. Very busy corner. PL 9-8346.

DRIVE-IN RESTAURANT. Over $1,200 per week, excellent deal. Southland Cos. FR 9-1854.

MAN WANTED

TO BUY a business with CPA, net over $20,000. No experience necessary and plenty time for fishing. Price $40,000 with terms to qualified person. PL 7-8548. Broker, 937 N.E. 79th St.

SMALL HOTEL DOWNTOWN
FLAGLER ST. location 100% rented. A money maker. Ask $1,500 including last 6 months rent. Stroud, Realtor. FR 9-2607.

BAR AND LOUNGE. Bar alone earns over $2,000 month — buy all or part — Owner ill. 5 o'clock license. Seats 200. Southland Cos. FR 9-1854

Used Car Lot

FANTASTIC offer! Terrific location on main highway U.S. No. 1 just before Homestead. A real money maker specializing in cheap cars. Everything included in sale. All cars on lot, all equipment, all parts, all fixtures, small living quarters on premises — plus — 26' very clean house trailer. Has wonderful income. Full price — only $1,800. Have much more than that on books. If necessary will finance part. Call Homestead CI 7-3510 from 9—9

GENERAL INSURANCE — agency or accounts — will sell or buy. Southland Cos. FR 9-1854

HARDWARE STORE $15,000 STOCK. WILL SACRIFICE. Greater Miami Realty HI 4-6133

LAUNDROMAT $1,000 handles. Great Sacrifice. Completely equipped with dry cleaning agency, rent $75. PL 9-8346.

GUEST HOUSE $3,500 DOWN
DOWNTOWN. CBS 12 rooms, near Lumus Park. See to appreciate. Ask $17,500 balance easy. Stroud, Realtor. FR 9-2607.

NET $10,000

A GOLD mine in Miami's COLORED TOWN. This busy LAUNDRY DRY CLEANING business is the best buy with $10,000 down. It is now manager-operated. It will give you $200 weekly, NET PROFIT with a minimum of effort. Business running like a clock.
THE SOUTHLAND COMPANIES
1621 Ponce HI 4-4636, Ext. 32

A UNIQUE EATING PLACE
SELLING just a few items (no cooking) plus draft and bottled beer. Low food cost, small payroll. Very profitable. Priced low.
MORRIS SCHNEIDER
355 Lincoln Rd. JE 1-7681

MONEY MAKER
Self service drive-in for sale. AAA location, major corner, high traffic count. Part of national chain. Only 8 months old. NO EXPERIENCE NECESSARY. Total cash $7500. Owner very ill. Must act now.
C. F. SHELDON FR 1-1184

MEN'S CLOTHING STORE
Colored Town — Near Miami
$14,000 Yearly Net Income
DETAILS TO QUALIFIED BUYERS ONLY
BOX K-132, MIAMI HERALD

STATE FRANCHISE
and
FIVE AREA FRANCHISE

Midwestern manufacturer and national distributor are ready to appoint business minded men for the above in TAMPA, MIAMI, JACKSONVILLE, TALLAHASSEE AND ORLANDO areas, handling rental equipment that road contractors, cities, state, county, sewer contractors and building contractors use daily. This is not a fly-by-night opportunity. This is a proven buisness and company behind it that can stand rigid investigation.

Requirements are that you can stand same, and have both sales and managership qualities. Also, financially able to invest $5,000.00 if interested in State, or $1500.00 to $3000.00 for area distributorship. This investment is for stock.

Write giving resume of past, for personal interview, your area.
MIDWESTERN SUPPLY COMPANY
4216 COLLEGE AVE., SUITE E, INDIANAPOLIS, INDIANA

EXCELLENT OPPORTUNITY FOR
WORKING PARTNER
Well established business
ALUMINUM PRODUCTS
In Full operation. Too much for one man to handle. If you have $30,000 to invest and are willing to share half of work load, your investment returned in one year, then all profit. All replies confidential.
BOX K-115, HERALD

236— BUSINESS OPPORTUNITIES

BARBER SHOP

BEST S. W. location, air conditioned. No competition. Off street parking.
THE SOUTHLAND COMPANIES
1612 Ponce HI 4-4636 Henderson

GIFT SHOP

NO FINER business to own, and it is prosperous and profitable too. Owner suffered a heart attack and has curtailed his activities. It is now manager operated. Last year's sales $70,000, with high margin of profits.
THE SOUTHLAND COMPANIES
1612 Ponce HI 4-4636, Ext. 32

TRAILER PARKS
SELECTED BEST BUYS

LAKEFRONT, beautiful setting on large lake. Appeals and caters to retired people. 41 lots, home, recreation hall, fishing dock, room for expansion. A real buy $47,500. About $25,500 down.

MIAMI. Income $22,000. Has business frontage for expansion. $31,000 down. $110,000 total.

CENTRAL FLORIDA. $10,000 down. $18,000 total. Main highway with 2 cottages, 18 lots, room for 48.

LAKELAND. 32 large modern lots. Room for 50. Only $35,000. ½ down.
RAY NICHOLS REALTORS
1785 Broad Causeway PL 4-9571

WHOLESALE

I HAVE established this WHOLESALE BUSINESS 8 years ago. I have netted $25,000 last year. I am tired. I will sell to a responsible party at cost, and will train you: or will take an active partner on a 50-50 basis. My NET WORTH is about $80,000. Call my agent for full particulars
THE SOUTHLAND COMPANIES
1612 Ponce HI 4-4636 Ext. 32

SELF-SERVICE market. Beer and wine. Completely modern. In colored area. Grossed $250,000 in 1958. Long lease. $15,000 will handle. HI 3-8528.

$250 WEEKLY PROFIT!
GROCERY, sundries. Busy S. W. corner 8 to 7 P.M. Dandy for couple. Low rent. PL 9-8346.

"ASK THE MAN WHO BOUGHT"
A BUSINESS THRU US!
THERE IS NO SUBSTITUTE
FOR 15 YEARS EXPERIENCE!
"AT YOUR SERVICE," FR 9-6486
SHIELDS Realtors 1778 W. Flagler

LIQUOR BAR

GROSS $1,200 — $1,400 week rent $200 with living quarters. Full price $27,500 with terms.

COCKTAIL LOUNGE
WINTER watering ground for the sporting crowd, same owner 3 years, newly decorated, intimate atmosphere, choice N. E. location, nets $265 week, open 11 to 1 A.M. Only $12,000 down.

BEER BAR
SAME owner over 3 years. Full price only $5,500 with $1,900 cash down. Nets $185 week, rent $85 long lease.

FAIR REALTY
6200 N. W. 2ND AVE. PL 7-1645

DRUG STORES

Volume $125,000 Price $65,000	RX 60 daily Cash $25,000
Volume $325,000 Price $125,000	RX 100 daily Cash $60,000
Volume $100,000 Price $45,000	RX 45% Cash $17,000

PHIL RAPPAPORT PL 4-9545

FRONT MAN FOR JUNK YARD PARTNER TO HANDLE CUSTOMERS IN OFFICE (WILLING TO LEARN) $5,000 FOR HALF INTEREST IN LOCAL BUSINESS. VERY SUBSTANTIAL DRAWING FOR EACH PARTNER. $175,000 A YEAR. 8-5. 5½ DAYS. PL 4-2072.

RARE OPPORTUNITY!
SANDWICH shop. $1,000 handles. Castle-type, stainless, splendid location. Perfect for couple. PL 9-8346.

DRIVE-IN

4 ITEMS, proven money maker business is worth $12,000 — Act fast and its yours for half. PL 7-8548 Broker.

HARDWARE store, good location shopping center. Reasonable. 451 Hialeah Dr., Hia.

ONLY $10,000 DOWN
PACKAGE STORE—1 OWNER
15 YEARS no cut rate. FR 9-6486
SHIELDS, Realtors 1778 W. Flagler

TOURIST ATTRACTION
1 OWNER 15 years. Money maker. Sell or lease. Must have at least $35,000. In Miami. Lew Mercur. PROGRESSIVE REALTY NE 5-0395

CHILDREN'S STORE
COMPLETELY equipped including full line of merchandise. Infant to 14 size. Total price $5,000. Details J. N. Walker 240 N.E. 79th St. PL 8-0553.

UNLIMITED OPPORTUNITY

YOUNG progressive Florida corporation engaged in manufacture of nationally distributed items. Requires expansion capital. 10% interest per year paid monthly. Small investors invited. Box J-150 Herald

BEER WINE BAR

BEST buy in town for $3,500. Half cash. PL 7-8548 — Broker.

LIQUOR BAR AND RESTAURANT DOING over $375,000. ¾ liquor. Call Verdon. PROGRESSIVE REALTY NE 5-0395

"BEST BUY IN FLORIDA"
$6,500 CASH TOP KEY WEST BAR. STOCK. SECURITY ON 6 YEAR LEASE. LICENSES ($4,000 VALUE) INCLUDED. ASSUME $7,500 MORTGAGE.
SHIELDS REALTORS FR 9-6486

READY TO WEAR

MENS, womens, childrens popular priced store N.W. Florida. Established over 35 years. $200,000 volume. Low rent lease, excellent opportunity. Widow retiring. Box K-121, Herald.

RESTAURANT. Open 11 A.M. to 9 P.M. 6 days. Seats 60. $1,500.
SHIELDS REALTORS FR 9-6486

SACRIFICE

REAL Cozy Italian Restaurant Grossing about $700 weekly. Owner must go up North by March 15th. If you have $2,000 I will arrange an attractive deal for you.
THE SHOUTHLAND COMPANIES
1612 Ponce HI 4-4636 Ext. 32

GROCERY STORE
$265 WEEKLY take home guarantee. Easy operation. $5,000 handles, free trial period. Fla. Land FR 9-4583

ONLY $1,250

DRY Cleaning, Pressing, Laundry Agency. No experience needed as all work is contracted out. Owner will teach all you need to know in few days. Busy, lively, profitable store, surrounded by plush motels in North Miami Beach. Easy living for man or woman.
THE SOUTHLAND COMPANIES
1612 Ponce HI 4-4636 Mr. Schmitt

TV SERVICE AND SALES
1958 TRUCK included with stock. Clears over $150 week asking $3,000. Fla. Land. FR 9-4583.

RESTAURANT
11,000 sq. ft. Restaurant of outstanding design, ready to be equipped. Bar license available. Located in large shopping center close to supermarket and contemplated Woolworth store. A loan of 75% of cost to equip it is available to experienced restaurant operator. Long term lease in an excellent area that can make you a fortune. Don't miss this chance of a lifetime. If you have the ability to set up a fine establishment, contact
BEN HIRSCH
484 Perrine Ave.
Miami 57.
CE 5-1121

236— BUSINESS OPPORTUNITIES

NEW AUTOMATIC LAUNDRY, $3,000 REQUIRED. EARN FROM $250 PER WEEK CLEAR. JE 2-2471. ROY NEEDELMAN BUSINESS CONSULTANT. 1463 DREXEL AVE., M.B.

LUNCHEONETTE
$1,300 INCOME—$4,000 HANDLES
FREE TRIAL PERIOD
FLORIDA LAND FR 9-4583

SACRIFICE Sundries — luncheonette. Long established C. Grove business corner. Call HI 4-9214 after 6 P. M.

LADIES BAG MANUFACTURING
CLEARS over $300 week. Good terms. Free Trial period.
FLORIDA LAND FR 9-4583

ONLY $9,500
BAR AND 50 ROOM HOTEL
Ray Dockum, Inc.
725 Ingraham Bldg., Miami
FR 7-3685 MO 5-5760 MO 6-8971

BAKERY route, long established, small investment, good income WI 5-3268

PROFITABLE year 'round grocery and sundries on busy cross town street. Ideal for couple. Short hours. Worth investigating. NE 4-9208

SUPER MARKET 1ST TIME OFFERED GROSS $200,000 YEAR ON PERCENTAGE. GREATER MIAMI RALTY HI 4-6133.

FOR "QUALIFIED" FOLKS ONLY
SOLID LIQUOR VOLUME!
$385,000 GROSS. Strategic location. $60,000 handles.
$205,000 GROSS. $76,000 gross profit. $40,000 handles.
$100,000 GROSS. New, modern. $20,000 handles.
DIVERSIFIED, 4 COP licenses, finest locations, leases, parking FR 9-6486
SHIELDS, Realtors 1778 W. Flagler

Furniture Store

SAME owner 10 years wishes to retire. Top Miami location. Income over $80,000 per year under poor operation. Business may be bought with the property. Cash required only $12,000
MORRIS SCHNEIDER
355 Lincoln Rd JE 1-7681

CHILDREN'S SHOP
AN EXCLUSIVE shop in an exclusive neighborhood. High profit margin on gross sales of $145,000. Priced to sell. Southland Cos. HI 4-4636 Ext. 31.

15 UNITS on Trail 100' frontage on U.S. 41. $14,000 income. $12,500 cash. BEST BUY. SHIELDS REALTORS FR 9-6486

BEER and wine bar, good business. MU 5-1303.

CORNER lot 90'x138'. Intersection of 5 streets. Restaurant, beer and wine. 2 bedroom Furn. Apt. Space for units. Owner, 1680 Palm Ave. Hia.

LUNCH bar $350 covers everything. 1121 W. Flagler.

COUNTY LIQUOR LICENSE
GUARANTEED VALID! MOVE TO YOUR LOCATION! FIRST $32,500 TAKES IT! FR 9-6486
Larry Shields 1778 W. Flagler
"THE LIQUOR SPECIALISTS"

TRANSFER BUSINESS
EXCELLENT opportunity to get into the moving and storage business. Includes carrier's certificates. For particulars write Box K-165, Herald.

Be Your Own Boss
Own A Dari-Castle
Drive In
Soft Ice Cream
And Fast Foods
EARN ANNUALLY
$10,000 TO $15,000
SEVERAL locations now available. Dari-Castles Inc. Box 1682, Hollywood, Fla.

NITEFALL nursing home, modern building, licensed for 45 beds. Room for expansion, owner, 4995 W. Flagler St.

HARDWARE 30x100. Best business corner. Area bright future possibilities. Lease renewal option. Clean stock. Sacrifice. Leaving Florida. County Hardware, 401 Opa Locka Blvd., Opa Locka.

BEER BAR
ATTRACTIVE, good parking, good beer drinking area. Ideal for couple! No food but has complete kitchen. Rent just $100 long lease. Sells 7 barrels, 50 cases, nets $185. $4,000 down.
RELIANCE REALTY HI 3-7452

Concessionaire

FOR MEN'S WEAR IMMEDIATE OCCUPANCY 7TH AVE. FARMERS MARKET. 2401 N. STATE RD. 7 W. HOLLYWOOD. OPEN FRI., SAT., SUN. YU 3-2493.

KNIT SHOP

PROMINENT BLVD. LOCATION.
MUST sell. Owner ill. Sacrifice everything at $3,000 full price. Long lease.
Jim Lewy Realtor PL 1-5688

DRUG STORE

BEACH. Same owner 27 years, must sell, good lease, concessions pay rent. Box K-137, Herald.

NURSING HOME

HIGH NET INCOME
MODERN with complete facilities for 21 patients. Requires $15,000
WALTER A. BARNHART Realtor
905 Biscayne Bldg. FR 3-4266

BEER BAR
GOOD bar, large room, well known location, sells a lot of beer and wine. Owner earns $160 week. Only $2,000 cash, balance easy.
RELIANCE REALTY HI 3-7452

SLEEPER-SLEEPER-SLEEPER
$1,500 Full Price
BEER - WINE - PIZZA plus fully equipped restaurant. Rent $125 month. 7th Ave. north of 79th St. J. N. Walker Realtor. 240 N. E. 79th St. PL 8-0553 Open Sunday.

$3,500

BUYS an established business completely equipped restaurant and fully Furn. living quarters—rent $125 month
C. JAY SMITH FR 1-3917
THE KEYES CO.
291 S. Krome Realtors Homestead

Hardware Store

PROSPEROUS business, live spot for good operator. Books open to qualified buyer. Call V. D. Bryant
KENNETH W. DORN, REALTOR
MO 1-7667 Eves. MO 1-1107

TAILORING, ALTERATIONS, DRY CLEANING. JE 2-2471.

CHEMICALS
MANUFACTURING, household and agricultural. Long established small business. Owner retiring. Southland Cos. HI 4-4636 Ext. 31.

Sacrifice
BEER and wine bar. Select clientele, beautiful bar, dining room. Excellent potential for right couple. $3,500 cash, total price. 7005 Biscayne Blvd.

BEER BAR
FINE bar on the Trail in Apt. house area. Earns $150 week. $3,750 full price, part cash.
RELIANCE REALTY HI 3-7452

MUST sell, fruit and vegetable stand. Leaving town, very reasonable. 1824 N.W. 17th Ave.

STROUT SPRING CATALOG
JUST OUT! Mailed FREE! Bigger than ever! 3,599 Bargains described. 36 States, Coast-to-Coast! Motels, Resorts, Tourist and Boarding Houses, Stores, Gas Station, Etc. farms. WORLD'S LARGEST! 59 Years Service. STROUT REALTY 307-T West Colonial Dr., Orlando, Fla.

NET $4000-$8000
ANNUALLY
IN YOUR SPARE TIME
Coin-Metered Unattended
Westinghouse Laundromat®
Equipped Laundry Store.
No Attendants Necessary.
Receive training, advice, location and continuing promotion from a pioneer of the coin-operated laundry store. Only an organization that has planned over 8500 laundry stores has the know-how essential to the security of your investment. We will finance up to 90% of the necessary equipment . . . offer you longest financing period at lowest monthly installments. Write or phone today for full information.
ALD, INC.
1418 S.W. 1st St.
Miami, Florida
FRanklin 7-2347

236— BUSINESS OPPORTUNITIES

CIGAR, newsstand, camera, films, candy, Etc. concession for rent. Rubin's Pharmacy, 400 Collins.

DISCONTINUING present REDWOOD AWNING MANUFACTURING, complete material, equipment, and inventory available for immediate production. Wonderful opportunity. Tradewinds Awning Shutters, 4966 E. 10th Ct., Hia.

LOOKING FOR A NEW DEAL?
GAS station, good gallonage, nice repair business, with living quarters, independently owned. $200 week for you.

BEACH restaurant and ice cream parlor. Famous brand ice cream franchise and good take out business.

FOR these and other nice paying business, call George. Eves. Lake Worth JU 5-5378 or
JIM GOESSEL
617 N. Dixie Lake Worth
JUstice 2-7467

WILD life show, 3 cages of healthy clean animals all props for same. White tractor 30' trailer. Have played the largest Fairs in U.S. and Canada will sacrifice for quick sale. Box S-49, Herald.

BUSY LAUNDRY. One of the finest needs PARTNERS to handle front. N. Mia. DRAW $250 WEEK. Same help many years. CPA figures. LEARN in a day. No nites, no Sun. Living quarters. PL 4-2072

RESTAURANT for sale, because of illness. Best offer. Call PL 7-6551 after 3 P.M.

BEER BAR
ALMOST unbelievable! This bar does near $1,000 week, should do more. Has complete kitchen. Owner earns $10,000 year. Full price $6,500
RELIANCE REALTY HI 3-7452

RESTAURANT EQUIPPED
ELEVEN YEARS LEASE
$6,000 FULL PRICE
OPEN only 12 noon to 9 P.M. 6 days. Plenty of parking. BEER doing $25,000 year. Can be increased. Rent $125 month. J. N. Walker Realtor 240 N.E. 79th St. PL 8-0553

42 UNITS. Best location in Miami, opposite Howard Johnson Restaurant. This is not distress property. This motel is a money maker and is being sold at a profit. No phony baloney such as partners disagree or because of illness or divorce. Present owner is substantial business man and selling only for cash purposes and will guarantee income and will certify so in mortgage contract. Gross income $79,800, net $32,712. Will accept small cash or a fine home as down payment with balance payable from income. See Mr. Axelrod, owner in person at Rotunda Motel 12225 Biscayne Blvd., at Broad Causeway.

PINTO MARKET
$17,500 Full Price
GROCERIES, meats, beer, wine. Price includes all stock, equipment. Also extra lot for parking. Doing excellent business. Details J. N. Walker, Realtor, 240 N. E. 79th St. PL 8-0553 Open Sun.

RESTAURANT
$4,500 FULL PRICE
NEXT to theater fully equipped includes fountain. Equipment worth more than asking price. MLS. Details J. N. Walker Realtor, 240 N. E. 79th St. PL 8-0553. Open Sunday

SUPERMARKET. Gross income $100,000 per year. Good location, low overhead. Cash or terms. MU 8-0801.

ANTIQUE shop including all stock. Owner wishes to retire. Homestead CIrcle 7-2747 or CIrcle 7-1784 (residence).

$5,000 TO $15,000 YEARLY income. Paint franchises available in Miami and outlying districts. Protected Territories. $3,000 needed for initial stock. No previous paint experience necessary. Contact State Paint Mfg. Co., 12199 N.W. 7th Avenue.

SUMMER base, 86 room hotel on the ocean. May 1st to Nov. 1st. $5,500. Beach Park Hotel, 600 Ocean Dr., M.B.

BEAUTY SALON

CONFIDENTIAL sale by owner. Excellent net profit. Established 9 years. All year round business. Terrific select following. Valuable lease. Luxury area of upper Miami Beach. Wonderful opportunity. Box K-130 Herald.

BEAUTY SALON

SURFSIDE MIAMI BEACH
EXCELLENT business going from large local clientel. Priced for quick sale. WI 7-8280.

BEER BAR
BEST location. Woman owner just tired. Doing $500 week. Will sell with $1,500 cash, reasonable balance.
RELIANCE REALTY HI 3-7452

TASTEE-FREEZE DRIVE IN
SOFT ice cream with food, corner location. Good neighborhood. $3,800 down or $5,800 cash. Owner, 2649 S.W. 37th Ave.

BEER and wine bar. Couple can net $200 a week. Air conditioned. Best all year beach location. Absentee owner has other interest. Must sell. Low down payment. JE 1-9309.

AUTO PARTS

WHOLESALE and retail, with active auto repair shop and independent gas station. Located on one of the busiest avenues near major business center. Owner now financially secure and wishes to retire. Will sell land, buildings, equipment, inventory, which is clear, or LEASE to reliable person or reasonably agreed mutual terms. Sufficient profits to interest partners.
THE SOUTHLAND COMPANIES
1612 Ponce HI 4-4636 Mr. Schmitt

BEER TAVERN

SACRIFICE to leave country. Consider any offer. 2994 N.W. 7th St

$7,500 INVESTMENT returns franchised owner-operator $13,500 First year S-77 Herald.

$5,000 INVESTMENT earns $14,826 or $10,000 earns $29,652 in monthly income from mortgages within 48 months. S-76 Herald

DRUG STORE
MANY years established. Gross over $215,000. 50 RX. Owner need not be registered, help covers store. Thousands of new homes being built, plus schools insures large increase.
RELIANCE REALTY HI 3-7452

COIN-LAUNDRY CHAIN

ESTATE must be settled immediately. 5 going coin laundries for sale — May purchase chain or one laundry for excellent terms. Phone FR 7-2541 Suds City, Inc. 1014 DuPont Plaza Center.

TERRIFIC
Trailer Park Buys

1—5 ACRE park — U.S. 1 $20,000 down — room for 36 more spaces

2—DOUBLE PRESENT INCOME of $18,000 — main road—Trailer sales included — extraordinary terms.

3 — SPANKIN' NEW and growing fast — Top location — $25,000 down — Easy terms.

4 — FISHERMAN'S DELIGHT — within city—Absentee ownership — over 75 spaces — Can expand.

—SITES—
ZONED FOR TRAILER PARK
CALL FREDA PAWLEY
"DAN THE MAN"
DI LORETO
REALTOR
2120 N.E. 163rd St. WI 5-5271

CHOICE LOCATION in Hialeah's new proposed multi-million dollar shopping center, to start a fast serve fried chicken and charcoal broiled steak restaurant. This will be a high volume operation under a national chain franchise. Require $9,000 cash. Write CHICK-N-TREAT P. O. Box 6328 Orlando, Fla.

LIQUOR BAR
GUARANTEE minimum $2,000 week gross, doing more. Shows high net! Living quarters to. Full price $30,000, part cash. Phone for appointment.
RELIANCE REALTY HI 3-7452

Well Established

CANDY manufacturing plant. 10 years operation good retail outlet, potential unlimited. By owner. Call PL 9-5647 or WI 7-1230.

APT house lease, Miami Beach. Must sell, sacrifice, small cash UN 6-8598.

236— BUSINESS OPPORTUNITIES

THE Rocket City of the world. Restaurant well situated for couple operation doing $2,000 per month on a main highway to North and South. The boom city of USA. Write Rt. 1, Box 296, Huntsville, Alabama.

HOTEL LEASE
SMALL hotel, excellent living, S.W. section. Need only $3,500 JE 8-1477

LARGE top quality motel and dining room, location unsurpassed in Fla. Immediate sale desired. $100,000 required. Offers good return. Callahan, Fla 2838.

HAVE job, need partner with $5,000 interested in pleasure and salvage boat. Box S-81 Herald.

RETIRE in Fla. Operate my snack Bar. Short hours. FR 9-8720.

$500 WILL make you a small fortune. Guaranteed. Box K-164 Herald.

AUTO REPAIRS-BODY SHOP
N.W. 7th Ave. corner 103rd St.
FOR rent 5,000 Sq. Ft. truss roof building, plus large outdoor area. This choice location previously used for automotive repairs and body work for over 15 years. Wonderful opportunity for experienced operator.
UN 5-2717—PL 1-3021

BEER bar $4,500 full price. Terms. Owner, 5782 S.W. 8th St.

BE YOUR OWN BOSS
FULLY equipped auto front end shop. No investment. Inquire 3430 N. Miami Ave.

ROOF cleaning business. 2 gun steam jenny, trailer mounted. Complete with all accessories. TU 8-7124 or TU 8-0780.

MUST sell! To settle estate well stocked womens apparel and sportswear shop located in a fashionable Ft. Lauderdale Beach Hotel on the oceanfront most of the fixtures are owned by the hotel. You buy merchandise only. 2 year lease available. Shop has not been closed and is presently operating. There are no outstanding accounts. Stock consists of dresses, sweaters, shorts, blouses, coordinates, handbags, costume jewelry, swimwear, Etc. Write or call Albert Tarabour attorney for seller 724 Dade Commonwealth Bldg. Miami FR 7-1213.

SUNDRIES, groceries, candy school supplies. Busy store, near 2 schools. Low rent lease. Living quarters $2,250. 890 E. 6th Ave. Hialeah TU 7-9324.

WHOLESALE

AUTO parts and machine shop. Service to the trade, owners wife ill! Drastically reduced. $12,500 cash needed, nets over $20,000 year.
THE SOUTHLAND COMPANIES
1612 Ponce HI 4-4636 Mr. Kessel

Dress Shop

FULLY EQUIPPED
FABULOUS opportunity, lovely 29x60' store, amazingly low rental. 875 N.E. 125th St.
Suburban Realty Co. PL 1-2525

BARBER shop, 2 chairs, air conditioned, good living. Flagler Theatre Bldg. 8 N.W. 3rd Ave.

LUNCHEONETTE, sale or lease, air conditioned, fully equipped. Call after 6 P.M. WI 5-3651.

FRANCHISE DEALERSHIP

FOR the state of Florida, or surrounding states, for nationally known product. $2,760 inventory required. Protected territory with minimum of $20,000 to $25,000 yearly income. For appointment phone Mr. Ray Ratcliff 4-8 P.M. Sun. Mon. LO 4-0063, Ft. Lauderdale.

PASTRY Shop specializing in doughnuts. Located in busy shopping center, well established. Experience not necessary. I will teach fully. Retail and wholesale. $25,000 with terms to right party. Call S. Budnick at MO 1-0077.

COMPLETE food market in M.B. Terrific potential for new and energetic owners. Apply Sun. 9 to 1 P.M. 924 - 71st St.

CAMERA shop, with or without stock. Wonderful opportunity. Low price 1507 S.W. 37th Ave.

CONVALESCENT HOMES
125 Beds for sale or lease
32 Beds Business for sale
21 Beds very nice grounds
Broker 536 S.W. 12th Ave.
FR 9-7864

HANDBAGS AND COSTUME JEWELRY. Best Beach location. Must sell due to illness. Sell for inventory. UN 6-4122.

OWNER
CLOSING out woodwork machinery, including drill press, band saw, jointer, 10" table saw, Etc. Also opportunity to take over business. Reasonable. Open Sun. 10 til 6 P.M. 1673 S.W. 67th Ave. or call CA 1-2104.

MORE business than I can handle! Will sell 50% of $5,000 merchandise route for $1,500 if you will actively work or loan capital silently. Box S-73 Herald.

DRESS SHOP
100% LOCATION Coral Gables. Established many years. Doing excellent volume. Can be bought for less than cost of fixtures. Inventory optional. Owner wants to retire. Write Box K-150 Herald. No Brokers.

VENETIAN blind manufacturing business for sale. Will teach. Box K-154 Herald.

"ORDERED SOLD-LOUNGE BAR-PACKAGE STORE"
ONE of the most profitable bars, cocktail lounge and package stores in downtown Hollywood, doing close to $200,000 annually—100% plus location—long lease, cheap rent, low operating cost—owner must leave at once for North—ordered sold immediately at sacrifice. Established 15 years—50% cash balance on liberal terms. Phone Dave Greenberg FR 1-3733 for appointment, no phone information. Hollywood Phone WA 3-2322.

WELL established successful colored club with liquor bar, cocktail lounge, and dance floor. Good steady regular clientele, ample parking. Making money now, aggressive individual can increase present excellent profits. Dial Dubman, WA 3-2322. Eves. WA 3-1358

"MAGGIE THE BEACHCOMBER"
POSSIBILITIES UNLIMITED — Interested in a bargain? Bring your hammer, brush and $30,000 total purchase price for 10 units located on two beach lots. This deserves your inspection. Call Maggie. WA 2-4151.

ROBERT HANNAN REALTOR
19th and Tyler St
Hollywood, WA 3-2322.
Miami FR 1-3733

Bar And Package, Downtown
One owner 20 years. Selling due to illness. Corner. Scher. HI 3-4538 Arrow Realty HI 8-4601

MIAMI BEACH—BARBER SHOP 5 CHAIRS — 4 BARBERS WORKING GOOD LEASE TOTAL PRICE $5,000.00 WILL ALSO CONSIDER PARTNER — A MONEY MAKER PERRY STONE FR 4-3437.

BROWARD County HOUSE TRAILER FRANCHISE with inventory at cost. Main Highway location. Worlds Business Brokers, 407 S.E. 24th St. Ft. Lauderdale JA 2-7856.

FOUNTAIN CONCESSION
IN DRUG store now available. Good proposition. Normandy Pharmacy, 1000—71st St. M. B. UN 6-1783

COIN OPERATED LAUNDRY
UNATTENDED coin operated Maytag equipped laundry. You manage in your spare time while netting high income. It's a money making opportunity for anyone who wants to own his own business. Excellent locations available throughout the state of Florida. For appointment write or call Bob Wright. Eves. LO 4-1617. Days JA 3-0917. Brokers Cooperation.
VAN WRIGHT INC.
436 E. Las Olas Blvd.
Ft. Lauderdale

FOR Sale Shell gift shop and living quarters, good location. Growing business. Established 10 years. Priced right. 1201 N. Federal Hwy. Delray Bch. CR 6-6627

BOCA RATON Industrial Area, completely equipped machine shop in operating condition, with 5,000 Sq. Ft. of manufacturing space. Terms. P.O. Box 2043 or call WE 3-2656 or WH 1-3749 Pompano Beach.

LAUNDERETTE and rug laundry. Best in town. Unlimited potential, 9 years same owner, retiring. 2007 Harrison St., Hollywood. WA 2-6339

ATTENTION!

LADIES AND GENTLEMEN

WE NOW HAVE 1 OF THE GREATEST BUYS IN A BEER AND WINE BAR EVER OFFERED IN S. FLORIDA. RECORDS AND BOOK WILL SHOW SALES OF 60 HALF BARRELS PER MONTH NOW, AND 80 HALF BARRELS DURING THE SUMMER MONTHS. $4,000. WILL HANDLE. ONLY 20 MINUTE DRIVE FROM N. MIA. SHOWN ONLY BY APPOINTMENT PL 1-0042 11603 BISCAYNE BLVD.
JACK O'BRIEN
BROKER

236— BUSINESS OPPORTUNITIES

TRAILER park location. 5 acres, best location with permit. Excellent terms. WA 3-3274 Hywd.

LIQUOR BAR

ALL modern up to date equipment 4 COP license. Full price $18,000

BEER TAVERN
BUSY neighborhood bar. Long lease. Ideal for couple. $3,250 full price

SUNDRY STORE
NEIGHBORHOOD spot. Over 8,000 families. Beer to go. $900 week. Trail guaranteed. $6,000 cash.

BEER AND WINE BAR
WITH gas station 3 bedroom home. Over $1,000 week business. $4,000 handles. Property can also be purchased.

Business Investm'ts
Liquor-Specialists Since 1946
8220 Biscayne Blvd. PL 7-7601

STOP LOOKING

Liquor—Beer—Wine Combine
INVEST $37,500 — and mortgage balance of $16,800 for 1 year at 6%. Our plan should yield you $55,000 per year based on current performance less mortgage paid off 1st year. See this before you buy. Moore or Marlo Home Realty Co. FR 3-7325.

WANTED

OPERATOR or partners to take over. Colored, air conditioned luncheonette. Features shrimp, chicken, burgers, drinks. Grossing $1,200 week. Long lease. $3,000 cash handles. Includes $1,500 security and $400 utility deposits.
Goldfarb Assoc. Inc.
3896 Bisc. Blvd. Realtor FR 3-5436

DAIRY QUEEN

$3,000 DOWN puts you in 1 of the cleanest, most profitable businesses in Miami. Exclusive neighborhood location.
Allied Business Consultants, Inc.
4600 N.W. 7TH AVE. PL 4-6668

FOR SALE
100 CAR PARKING LOT
OWNER RETIRING
Heart of Downtown Miami!
Mr. Hime FR 9-3444

REAL BUY—BOOKS OPEN
SUPER grocery market colored section, approximate figures $45,000 inventory $35,000 fixtures and equipment net income $26,000 asking $65,000 to dissolve partnership. Call Hammett.
Lon Worth Crow Co.
FR 1-4531 Realtors 55 S.W. 8th St.

PATIO pit restaurant. Beer and wine bar, located across from Dania Bank and Jai Alai fronton. Long lease. Good year round business. 242 E. Dania Beach Blvd. Dania. WA 2-9220.

ESTABLISHED TV service, new equipment, living quarters. Called for military service. FR 7-1052.

DRUGSTORE
North Dade
Low rent—excellent net
Less than 3 years old
Fast growing neighborhood
ROBERT C. MARTIN
Pharmacist, Broker
1027-71st St. M.B. UN 5-3381

WILL sell 1-3 interest in ultra modern brand new Apt Building. Finest year 'round location. Miami Beach, if you will actively manage. Sound sensible investment for proper person. Minimum cash required $35,000. No brokers. Reply Box K-157, Herald.

GENERAL Store $5,000 plus stock and fixtures. 3103 N.W. 95th St. Miami.

Sell Functional Difference For PROFIT!!!
NO GIMMICKS!! AAA Rated Mfg. wants swimming pool distributor. Limited investment. Terrific potential with fibre glass pools. Wide range of prices. Radically new proven design. Metro approved. Factory training — national advertising with the finest merchandising plan in this industry. Write Craft Glas, Inc., P.O. Box 234, North Miami Beach, Fla. or call OXford 1-7571.

INTEREST in Swimming Pool Equipment and supply business. 263 N.W. 71st St. PL 7-3721.

PRINTING plant offset letter press. 1790 N.E. 163rd St. Lower price if sold by 10th. WI 7-2743.

YEAR 'round fruit and vegetable. 2 rooms in rear. 732—6th St. M.B.

LADIES dress shops, good locations, low rentals, fixtures. Must sell PL 8-3183 TU 8-2260.

JEWELRY store. Modern air conditioned. Established 5 years. Turns inventory 3 to 4 times per year. Watch and jewelry repair more than cover low overhead. Next to leading theater in Coral Gables. Priced right for quick sale HI 4-8522 or HI 6-9639.

ORLANDO AREA
POULTRY Farm or citrus would be perfect on this 40 acres. ¼ mile road frontage. Only $250 per acre
LILLIAN GRAUBERT, REALTOR
1736 S.W. 11th St FR 4-1967

DINER DOWNTOWN
OWNER says sell. Doing $1,000 week. See and check this, only $4,000 terms. Stroud, Realtor. 429 W. Flagler FR 9-2607

FOUNTAIN — LUNCHEONETTE
$180 DAILY
6 DAYS — $125 MONTH RENT
80% OF BUSINESS is food and fountain. Established 30 years. See for yourself. BE SATISFIED FIRST.
G. J. DAVIS, REALTOR
531 S.W. 8th St. FR 3-5555

LEADING RESTAURANT
TERRIFIC Route No. 1 location, seats over 200, doing over $100,000. Modern equipment, cocktail bar, good lease, $30,000 cash will handle. Call
THE ROWE CO
1283 E. BLUE HERON Blvd., Riviera Beach. VI 4-0211

DAIRY QUEEN

ON Main thoroughfare doing a business of $25,000 a year. Easy work and an easy way to make money. Small cash down will handle.
SOUTHLAND COMPANIES
1612 Ponce HI 4-4636 D. Varner

LAUNDROMAT—CLEANING
ALL brand new equipment. Average $300 gross per week. $5,000 cash down
HARRY PERKEL T-A
SAMUEL POLLACK, REALTOR
407 Lincoln Rd. JE 1-1174

5 AND 10C STORE
VOLUME $150,000—NETS $20,000
ABSENTEE OWNER SAYS SELL
MANUFACTURING PLANT
Old established—vital product
Top accounts—requires $30,000
DAVID MacDONNA WI 5-1542

TRAILER PARKS
1—9 acres $28,000 cash total
2—Deluxe park $15,000 down.
3—55 modern sites, $20,000 down.
4—17 acres $165,000, $40,000 down.
DICK DODGE, BROKER
3194 W. Hallandale Bch. Blvd
Hallandale, YUkon 3-4200

BEAUTY Salon, S.W. Established 9 years. Owner in hospital. HI 6-9267. 9 to 5. Sun. 9-12.

STEEL

FOR only $30,000 cash and ability to secure a loan or credit of $100,000 for working capital, you can become an active or inactive equal partner in an established STEEL BAR JOIST MANUFACTURING BUSINESS with an annual capacity of $2,000,000 and now grossing near $1,000,000. Owner stakes net profit on $1,000,000 gross, should be $100,000 when proper financing is arranged, and soon double that amount. This is a good solid deal for an investor.
BANKS COS. FR 9-8491 Ext. 7

CONCESSIONAIRE WANTED
RACETRACK, dogs, out of country, few hours flight from Miami. Terrific money making opportunity for experienced food (sandwiches) and drink operator. Only $10,000 needed. Quick action necessary. See Al Benson.
THE KEYES CO.
234 Bisc. Blvd. Realtors FR 1-3592

COIN OPERATED LAUNDRY
$7,000 DOWN—PRICE $16,000
SANDWICH SHOP—DOWN TOWN
SAME OWNER 9 YEARS $5,500
LAUNDERETTE NETS $150
RENT $65—TOTAL $3,900
CLEANING, LAUNDRY AGENCY
NET $8,000 YEAR, $5,500
PAUL ROSEN, Realtor
1782 W. FLAGLER FR 4-5585

COFFEE SHOP
INDUSTRIAL AREA
$8,500 127 N.W. 2nd St.

HIGH class delicatessen and restaurant. North Dade area. Near Shopping Center. Grosses over $2,500 week. Good terms, good lease. Call Mr. Glasier. WI 7-4072.

236— BUSINESS OPPORTUNITIES

38 ROOM HOTEL
BUSINESS Good. Can make good living. Sell lease for $2,500. Come in and see figures. Home Realty Co., FR 3-7325. Eves. FR 1-8702.

BEER WINE
LIVING QUARTERS
$200 WEEKLY net, fine neighborhood and transient trade, long lease, good parking facilities.
$6,000 WITH TERMS
Stork Realty HI 4-7467

4 PROFITABLE businesses, only small investment necessary. Retiring, call at 645 N.E. 7th Ave. Ft. Laud. Mr. Crites.

BEAUTY SHOP
WELL established in a good location with year round clientele. Modern equipment, air conditioned, 1958 net over $11,000. Priced low at $6,800.
CALL JOS. LEVY
THE KEYES CO.
1107 Lincoln Rd realtors JE 1-5803

DRIVE in N.W. Section Restaurant, bar, lounge, package store — business or business and real estate. Call Hammett.
Lon Worth Crow Co.
FR 1-4531 Realtors 55 S.W. 8th St.

HIGHWAY GIFT SHOPPE
SOUVENIRS, gifts jewelry candies. Modern building with living quarters on main U.S. highway Near Miami. Year 'round business ideal for family operation.
Mr. Bloom, Business Consultant
HARRY J. SONZ Realtor JE 8-6623

Bonafide Markets!

TWO SUPER MARKETS with ample parking doing over two million dollars. Shows a good net profit. Owner will sell separately. Will LEASE or SELL PROPERTY. This business can be increased without much effort by 25%. Cash for merchandise and good terms on equipment which is in good shape. Books are open to a bonafide buyer.
DAVID E. PARNES JE 8-6314
LEE & WILLIAMS REALTORS

DRUGSTORE

GOLD MINE DRUGSTORE ON CORNER IN NEW SHOPPING CENTER IN N.E. AREA, SURROUNDED BY 2,000 HOMES WITH NO COMPETITION FOR 4 MILES. PHONE FOR APPOINTMENT
ELI PIETRACK JE 8-5781
CHESTER W. KRONE, INC.
350 LINCOLN ROAD

ACORN gumball and charm machine route. Ideal for semi retired or for supplementing income. Few hours work required. Small cash investment HI 6-6308.

GAS station. Cheap. 1101 N.W. 23rd St.

GROCERY, beer and wine with living quarters. Full price $2,600. FR 9-5540.

WANTED, partner in Aerosol manufacturing plant making registered insecticides and allied products. $10,000 required. Box K-152 Herald.

RESTAURANT. Ft. Lauderdale area. Busy intersection. Open year round, good business, age reason for sale. Write P.O. Box 42, Dania, Fla.

MODERN up to date beauty salon in new Cuban hotel. Call JE 2-2741 for details.

BISC. Blvd. night club for rent. Located 829 Bisc. Blvd. fully equipped. For information P. O. Box 2925, Mia.

MODERN barber shop, 3 chairs. MU 8-9136.

PONY ring, same location 8 years, consistently lucrative year 'round. E. 9th St. and 6th Ave. Hialeah. (62nd St. Miami)

WILLISTON
Crossroads of Florida

LIQUOR, Cafe, Groceries, BarBQ, Gas, Living quarters under one roof. Prosperous money maker.

FURNITURE retail. Established 30 years. 3 routes. Sell at inventory. Long, good lease.

WEEKLY paper and job shop. Modern shop, home and 2 Furn. Apts. included.
Fred H. Ford
Realtor Williston

ALBANY, N. Y. good clientele, excellent prices, gross $300,000 year. Long lease or sell property $75,000, terms. Brokers protected. Hall, 248 Lark St., Albany, N.Y.

$6,500 DOWN, 10 unit air conditioned motel. Highway frontage plus bay frontage. Easiest terms. Key Largo. 5386.

WHOLESALE Greeting cards. Other items. Selling to retail stores. Will teach. Great opportunity — terms. FR 9-8132.

SUNDRY-BEER-SANDWICHES
Corner location, nice fixtures. Price $5,000, includes $750 rent security. This is a sacrifice
PAUL ROSEN, Realtor
1782 W. Flagler FR 4-5585

PARKING lot, heart of Miami. $8,000 plus rent security. A. J. Richey FR 4-4945.

BUSINESS AND PROPERTY
OLD established grocery business. Sale includes property with store and huge 2 bedroom Furn. Apt. plus 2 lots. A going man and wife operated business. 5% mortgage, $125 monthly, balance cash. Atkins realtor 226 N.E. 79th St. PL 7-3481.

237—BUS. OPPORTUNITIES W'T'D

HAVE buyers, can sell. List your business with us. Hialeah Business Sales TU 8-0122.

WILL sell your business in 3 days. Call for our plan FR 9-4585.
THOMAS SCARANE, BROKER

WILL sell your business without delay. Call for the ALL-STATE fast action way PL 9-8346.

INTERESTED in investing up to $35,000 in manufacturing business. Box K-112 Herald.

BEAUTY shop wanted. Write Box K-77 Herald.

HAVE modern factory 14,000 Sq. Ft. building suitable for distributing, manufacturing, wholesale, retail, Etc. together with capital to invest up to $100,000, located in upstate N.Y. Box K-110 Herald

WANTED—Retail, wholesale, service, and other businesses. Ready purchasers. WI 5-6491.

PRIVATE party with capital interested in inactive association with a business with growth possibilities, might start a business with experienced young man with exceptional qualification, describe fully replies confidential. Box S-46 Herald.

HAVE from $10,000 to $100,000 to invest in a good sound business or investments with or without participation. Give full details. Replies strictly confidential. Box K-111 Herald

PHARMACIST seeking small drug manufacturing or similar business. Box S-54 Herald.

BEER bar Dade or Broward County. Doing at least 10 halves. Owners only. PL 7-6082.

EXECUTIVE—Top sales and management experience. Has $15,000 and services to invest going business venture. Box D-19, Herald.

EXECUTIVE, mature personable desires active participation in progressive business. Invest to $15,000. Box K-133 Herald.

SELL WITH CONFIDENCE
Mr. Bloom, Business Consultant
HARRY J. SONZ Realtor JE 8-6623

HARDWARE — Garden supplies, S.W. section. Owner. Call CE 5-5367 Sun. or Thurs. No brokers.

237—BUS. OPPORTUNITIES W'T'D

INDUSTRIAL INVESTMENT
BECAUSE of our extensive local knowledge we do not recommend outright purchase of any Florida business priced under $100,000. Comparative safety for investment and personal earnings, however, is often available in fast growing companies, for smaller amounts.
WINSTON McLEAN
SMITH & CUMMINGS INC
FR 4-2227 Congress Bldg.
Member Chamber of Commerce

MY CLIENT, a substantial plastic manufacturer in the north, is interested in purchasing a going plastic manufacturing business in the Miami area. Principals only. Your information will be treated with confidence. Leonard Keller, Realtor 355 Lincoln Rd. M.B. JE 1-5246.

BUSINESS man. Loaded with sales experience will invest with services or purchase outright an established going business. Box K-140 Herald

HAVE CLIENTS INTERESTED IN PURCHASING PACKAGE STORE AND BAR — WELL ESTABLISHED DRESS SHOP— WHOLESALE BEER DISTRIBUTING COMPANY — BUILDING SUPPLY COMPANY.
UN 6-1696
CIRCLE MORTGAGE CO.
1003 E. Dixie Hwy., Hallandale

INVEST in your business if you show profit for 2 years. Southland Cos. FR 9-1854.

PRINCIPALS desire purchase outright. Lounge showing good profit. No food. Must stand investigation. All details to Box 312 So. Miami 43.

239— MONEY TO LOAN

PRIVATE party will lend $3,000 or less on your home. Quick service. No brokers. UN 6-8150.

DIAMOND LOANS UP to $600
SEALED and kept in bank vaults
New Lower Rates Ladies Dept.
MIAMI'S OLDEST LOAN OFFICE
SUPERIOR LOAN CO.
SIXTH FLOOR OLYMPIA BLDG.

LOANS to $600 at legal rates on diamonds, jewelry, silver at HALPERT'S 140 N.E. 2nd Ave.

$20 TO $600
14 N.E. FIRST AVE.
HOUSEHOLD FINANCE CORP.
PHONE FR 9-8422

Call today—Get cash tomorrow
Any type loan. 1st, 2nd, 3rd, Etc.
MIAMI MORTGAGE & TITLE CO.
HI 4-2521 3770 W. Flagler

HOME owners, loan you $1,000 pay $25 month till paid JE 1-7797

HOLLOPETER & POST INC.
1ST AND 2ND MORTGAGES
BUY OR SELL
Established 1916 FR 3-7376

242— REAL ESTATE LOANS

PRIVATE party will place on purchase 1st and 2nd mortgages. No inspection fees. No commission. Very low closing cost. I will beat any deal offered. My own private money. No brokers. JE 8-1588.

PRIVATE MONEY—EXCLUSIVELY
MR. JAY WI 5-6545

Call Mr. Babel
FR 9-0667. I HAVE unlimited private funds to make, buy or loan against 1st or 2nd mortgages ANYWHERE IN FLORIDA. Lowest rates. Quick action. Free inspection. $1,000 to $1,000,000 for all types of improved or vacant property. ASK YOUR BANK ABOUT US. EST. 1946. NORMAN BABEL MORTGAGE CO. Plaza Bldg 245 S. E. 1st St.

PRIVATE party will place or purchase 1st and 2nd mortgages. No commissions. No inspection fees. Low closing costs. UN 6-8150.

1ST AND 2ND
Prompt Free Inspection
HI 4-4611
R. K. COOPER, INC.

PRIVATE MONEY—EXCLUSIVELY
Mr. Jay WI 5-6545

LON WORTH CROW COMPANY
MORTGAGE BANKERS
FR 1-4531

I BUY existing mortgages and pay highest prices. JE 8-1588.

PRIVATE party will place or purchase 1st and 2nd mortgages. No inspection fees. No commission. Low closing costs. My own private money. No brokers. FR 4-5104.

D. E. JOHN
All types of Mortgages
1092 N.W. 54th St. PL 4-8693

WE BUY EXISTING MORTGAGES
Or loan against them FR 4-5104

PRIVATE MONEY
Mortgages—All Types
We buy, place, sell PL 4-1481
FRED WALKER 1400 N.E. 125th St

$1,000 to $150,000 Hotel Apts.
You gotta call Max WI 5-2651

HAVE $100,000 TO INVEST IN 1ST AND 2ND MORTGAGES FROM $1,000 TO $50,000 EACH. TERMS TO FIT YOUR POCKET BOOK. CALL MR. MARK UN 6-1696.

WE BUY EXISTING MORTGAGES FR 4-5104

$1,000 TO $5,000. NO inspection fee, no credit check, 1 day service, loan approved in the privacy of your home. FR 4-5104.

CONSTRUCTION LOANS
Build it with Max. WI 5-2651

WE HAVE MONEY FOR YOU.
1st and 2nd mortgages
MIAMI BEACH MORTGAGE CO.
CALL JE 2-2333

BUY, place or loan money on 1st, 2nd mortgages. WI 7-9895.

PRIVATE MONEY—EXCLUSIVELY
MR. JAY WI 5-6545

WHAT A MAN! MAX GIVES
Mortgages frame homes WI 5-2651

WE BUY MORTGAGES
On Improved Property
LEE & FRAZEL, INC.
138 Shoreland Arcade FR 3-2632

NO COMMISSION fees on small 1st, 2nd mortgages. FR 9-4485.

FOR HONEST DEALINGS IT'S
HONEST MAX CALL WI 5-2651

MONEY
For First and Second Mortgages
Dwellings Only Unlimited Funds
Prompt Free Inspections
Immediate Courteous Closing
Dallas Mortgage Co.
1807 Congress Bldg. FR 9-6457

"You're Lucky" Max Can Help
CALL HIM NOW WI 5-2651

PRIVATE party buys existing 1st 2nd mortgages at small discount. Call 5 to 8 P.M. UN 6-3851.

PRIVATE party will place or purchase 1st and 2nd mortgages. No inspection fees, low closing costs, 24 hour service. Our own private funds. Call FR 4-5104.

237—BUS. OPPORTUNITIES W'T'D

Interested in
MORTGAGE BUSINESS
Responsible business man desires affiliation with mortgage broker, banker, or realtor.
Box S-56, Herald

239— MONEY TO LOAN

239— MONEY TO LOAN

Eliminate Balloon Payments—Consolidate Debts
1st & 2nd MORTGAGE LOANS ON YOUR HOME

$1,000	$15.00 Month
$1,500	$20.00 Month
$2,000	$25.00 Month
$3,000	$30.00 Month

5¼% F.H.A.

FREE INSPECTION & CONSULTATION
LOW RATES—FAST SERVICE—CONFIDENTIAL
MIAMI NATIONAL MORTGAGE CO.
FR 4-4114
FR 1-5841
740 Seybold Bldg.
Sun. & Eves.
JE 8-6049
JE 8-9742

NEED MONEY ON HOME?
Immediate Cash Available
No Red Tape — No Credit Check
FIRST NATIONAL
Mortgage Company

TO BE SURE!!!
Check with your
Chamber of Commerce
FIRST NATIONAL
Mortgage Company

FR 3-4744 Sun. & Eves. UN 6-6303, UN 5-7073

For Maximum Efficiency For Any Advertising Job, Dial FR 9-3711 Without Delay.

Mrs. Bennett Towbis Agreed, "This Apt. Rented The First Day It Was Advertised In Herald Classified."

242— REAL ESTATE LOANS

PRIVATE funds 1st and 2nd mortgages. Mr. Terry HI 4-4781.

$1,000 TO $5,000. NO inspection fee, no credit check, 1 day service, loan approved in the privacy of your home. Call FR 4-5104.

MAX WILL HELP YOU MAKE 1 BILL 1 PAYMENT WI 5-2651

WILL buy or place 1st and 2nd mortgages. No inspection fees. FR 3-4057.

1ST AND 2ND MORTGAGE
FRAME HOMES
AND
CBS HOMES
CONSOLIDATE BILLS AND 1ST AND 2ND MORTGAGE INTO 1 LOW PAYMENT BEST — RATE MORTGAGE
Great Southern
MORTGAGE ASSOCIATION
FR 3-3654 Ainsley Bldg.

INSURANCE—PRIVATE FUNDS
Low cost 25-year home loans
Apts., stores, warehouses
FHA Approved Mortgagee
Florida Bond & Mortgage Co
614 S.W. 17th Ave. FR 3-6631
2534 N. Fed. Hwy. LO 6-2845

DO YOU KNOW WHAT? Max buys Mortgages WI 5-2651

PRIVATE party buys or lends on mortgages. Eves. — HI 3-5559

THE C. W. KISTLER CO. QUARTER-century of mortgage banking service to Miami. 817 DuPont Bldg. FR 4-5154

QUICK ACTION
WE BUY 1st or 2nd mortgages on improved property. 24 hour service. Please call Ricky Falk. FR 4-2696.

1ST AND 2nd mortgages. No company rules. Low rates. Call Mr. Beif. UN 5-8665

MORTGAGE LOANS
INSURANCE COMPANY AND PRIVATE MONEY MORTGAGES
FIRST AND SECOND MORTGAGES BOUGHT
BRETTHAUER
5860 N.E. 2nd Ave. PL 1-6532
BRANCH OFFICE
601 S.W. 27th Ave. HI 4-8287

WILL place 2nd mortgages at very low closing cost, only $75 on $1,000 mortgage. $100 on $2,000 larger mortgages available. My own private money. No commission, no inspection fee. JE 8-1588.

PRIVATE party will buy or make sound 1st and 2nd mortgages. No inspection fee. Quick action with no red tape. PL 4-6323.

PRIVATE MONEY—EXCLUSIVELY
Mr. Jay WI 5-6545

Call Today—Get cash tomorrow
Any type loan, 1st, 2nd, 3rd, Etc.
MIAMI MORTGAGE & TITLE CO
HI 4-2521 3770 W. Flagler

Call today—Get cash tomorrow
Any type loan, 1st, 2nd, 3rd, Etc.
MIAMI MORTGAGE & TITLE CO.
HI 4-2521 3770 W. Flagler

PRIVATE party will place or purchase 1st and 2nd mortgages. No inspection fees, low closing costs. 24 hours service. Our own private funds. Call FR 4-5104.

PRIVATE MONEY 1ST OR 2ND MORTGAGE Ask Max. WI 5-2651

Call today—Get cash tomorrow
Any type loan, 1st, 2nd, 3rd, Etc.
MIAMI MORTGAGE & TITLE CO
HI 4-2521 3770 W. Flagler

G.I. HOMES
LONG TERM 2ND MORTGAGES
UNITED MORTGAGE FR 9-2676

PRIVATE MONEY—EXCLUSIVELY
Mr. Jay WI 5-6545

!! Quick-Action !!
1ST AND 2ND MORTGAGES SPECIALIZING IN
Older CBS and Frame Houses
Free Inspection Quick Service
CARNEGIE MORTGAGE CO.
CALL FR 4-2696

2ND MORTGAGES WANTED
PORTFOLIO equity of $30,000 to trade for same equity 3 bedroom, 3 bath, waterfront home at Miami Beach. Immediate possession of homes available UN 6-7105.

PRIVATE PARTY will make 1st or 2nd mortgage loans. LOW PAYMENTS. EASY TERMS. Fast, courteous service MO 5-2812.

$500,000 PRIVATE MONEY
CHAS. HIME
Permanent or Construction Loans on NEW OR OLD Properties Under Construction or Complete
Will Buy or Make Loans On 1st or 2nd Mortgages
GROUND FEES OR LEASES
Will Buy or Make Loan On Unlimited Insurance Funds
Reg. Broker FR 9-3444

PRIVATE investor (not broker) loan on property. 10% interest. No extras. From $3,000 up. UN 6-2129.

6% PRIVATE 6%
MR. JAY
MR. JAY makes 1st or 2nd mortgage loans at 6% on all types of homes and properties. MR. JAY approves your loan in your home the same day you call — and you pick up your money the next day. MR. JAY does not charge inspection fees or other charges — and there is absolutely no obligation. MR. JAY has already made hundreds of mortgage loans to satisfied people this year.
KINDLY CALL MR. JAY
WI 5-6545
ANYWHERE IN DADE
SO. DADE TO NO. DADE

$1,000,000
AVAILABLE
WE SPECIALIZE IN BUYING SELLING AND PLACING
GROUND FEES
1ST AND 2ND MORTGAGES ON HOTELS, MOTELS, APT BUILDINGS, COMMERCIAL PROPERTY, HOMES, LOTS AND ACREAGE.
"Immediate action our policy"
CALL JERRY HILDEBRANDT
Groner-Youngerman, Inc. Realtors
1604 Washington Ave. JE 2-3411

1ST—6%—$15,000 PRIVATE funds. To 75% of appraised value. J Levin UN 6-1519

HAVE client with $25,000 to invest in good 1st mortgage. Please call Ricky Falk. FR 4-2696.

Private Loans
RELIABLE, PROMPT, LIBERAL 2ND MORTGAGE loans. No brokers. No charges. We invest for our own use. UN 6-1591.

NO MORE running around town paying bills for me. I've consolidated. Why don't you? Call Public Mortgage Co. FR 1-1371.

QUICK ACTION CLIENT HAS $35,000 TO LOAN ON PROPERTY. PERRY STONE FR 4-3437

WANT 1st and 2nd mortgages, consider vacant at 8%. H. H. LEWIN, REALTOR. Est. 38 years. FR 3-5373.

COMBINE BILLS 1ST OR 2ND Mortgage It's Max WI 5-2651.

IF YOU are a property owner you have no reason to be upset with numerous scattered bills. You can consolidate now. PUBLIC MORTGAGE CO FR 1-1371

LOAN $1,000 PAY AS LOW AS TEN a month Call Max. WI 5-2651.

INVESTMENT FUNDS AVAILABLE
FOR purchase of warehouse properties under lease to responsible tenants—or—SALE and lease back with RATED concerns. Call Mr. Spring.
BRETTHAUER CO. REALTORS
5860 N.E. 2nd Ave. PL 1-6532

DO YOU NEED MONEY? 6% NO HIGHER. WE NOW HAVE $250,000 AVAILABLE. FOR APPOINTMENT CALL JE 2-2471 ASK FOR HY TROPP SID NEEDLEMAN BROKER 1463 DREXEL AVE M.B.

Sell your home the easy way
GET A LARGER
FHA 5¼%
25 TO 30 YEAR MORTGAGE
FHA loans for refinancing
1ST AND 2ND MORTGAGES 6%
10 Year 2nd mortgages available
[illegible] Mortgage Co. HI 5-3511

242— REAL ESTATE LOANS

WORRIED?
$21.25 PER month FULLY PAYS $1,000. 24 hour service by licensed mortgage company. JE 2-3585.

243— MONEY WANTED

INVESTOR. 10% per annum payable monthly. Finance company engaged in making fully secured loans. No risk. FR 3-8789.

$16,500 — 8% — 1ST MORTGAGE
Downtown Income property
FR 9-1613

12%
$6,000 — 2nd Mortgage — 1 year
EQUITY $12,500 FR 9-1613

$100,000 SALE and lease back Large Apt. hotel, Collins and 38th St. Subject to 1st mortgage. Pays $10,000 net. JE 1-5723.

SYNDICATE
NOW forming to purchase 4,000 acre west coast development approximately 400% profit on $500 down payment. Eves. WH 1-4029 Pompano.
HOFFMAN REALTY
TIMES SQ. BLDG
LO 6-2475 Ft. Laud.

Want $10,000 for one month, chance to double your money in this time. FR 9-2882 Mr. Harris.

$58,000 YEARLY TAX FREE
$700,000 INVESTED will give above yield with absolute safety. Write P.O. Box 6501, Miami Beach 54, Fla. for details.

$14,000 FIRST mortgage 6 units Owner, 223 N.W. 18th Ave.

1ST MORTGAGE of $5,500 at 10% on wood frame 5 room house, value $8,000. Hialeah Business Sales TU 8-0122

PRIME $3,000, 2nd mortgage 10% 3 years, 4 new CBS homes 3 bedroom, 1 bath each, in beautiful Richmond Heights, Miami (colored). 1st mortgage is $6,000 from Bank. Value $12,900 each. Excellent deal — one or all four. Guaranteed. FR 9-4744 Sun. or Eves. UN 6-6363.

12½% RETURN
PLUS DEPRECIATION AND AMORTIZATION
ON NEW STORES WITH CHAIN STORE TENANTS. EXCELLENT LOCATION. PARKING FOR 40 TO 50 CARS.
$75,000 CASH INVESTMENT WILL BUY THIS TAXPAYER.
CALL JERRY HILDEBRANDT
Groner-Youngerman, Inc. Realtors
1604 Washington Ave. JE 2-3411

$250,000, 1ST, 3 YEARS, 15%
INDUSTRIAL PROPERTIES
VALUED $550,000 FR 9-3444

SECOND mortgages direct from builder, 8% interest 8 year, full payout. Equities approximately $2,000. 10-15% discount. Private parties only. Sunday 12-3, CA 1-3281 Mon. HI 3-9672.

FREE BULLETIN
CALL or write for free mortgage and real estate investment bulletin, mailed periodically. Ask your bank about us. Est. 1946. Norman Babel Mortgage Co. FR 9-0667. 245 S.E. 1st St. Mia 32.

SALE AND LEASE BACK
$70,000. 15% Payable monthly
Valued $160,000 industrial
RECAPTURE 7TH YEAR
BONUS $5,000
Mr. Hime FR 9-3444

$52,065
GROUND LEASE FOR SALE
$5,600 YEARLY RETURNS 10¾% INTEREST ON NEW DELUXE 18 UNIT MIAMI BEACH APARTMENT BUILDING. EXCELLENT LOCATION NEAR OCEAN AND SHOPPING. THIS IS AN EXCELLENT INVESTMENT.
CALL JERRY HILDEBRANDT
JE 2-3411
GRONER-YOUNGERMAN, INC.
1604 WASHINGTON AVE.
MIAMI BEACH

HELP refinance and sale 25 income properties. NE 5-8241.

(A) $7,000 2ND mortgage 10% 2 years, income porperty, value $40,000 1st mortgage $15,000. (B) $15,000 2ND mortgage 10% 5 years, 10 units waterfront, 1st $37,000. Details, UN 5-2735.

$950 2ND Mortgage — 10% — 3 years is desired on CBS 4 bedroom 1 bath home only $5,800 1st mortgage loads of equity. Don't delay, call today. FR 1-1371 Public Mtg. Co.

18% NET yearly return on cash investment — colored rental apartments — 8 duplexes—16 Apts. —1 year old — partners death forces estate sale—$30,000 cash investment — balance amortised long term 6½% mortgages — west of U.S. No. 1 South—near schools —stores—no vacancy—unless cash is ready, please do not inquire details — widow demands quick cash sale — Write Box 8-65 Herald.

$4,400 1ST Mortgage 10% — 5 years is wanted on 2 bedroom 1 bath home, corner lot. Owner works for F.E.C. Railroad. Call FR 1-1371 Public Mtg. Co.

1ST Mortgage $7,500. $100 month, 5 years, 7% interest. 2 houses, 2 lots. Excellent security FR 1-1493.

$21,000 1ST Mortgage 10% — 7 years is wanted on 3 CBS buildings in Hallandale. One is a duplex. Has terrific value! Call FR 1-1371 Public Mtg. Co.

INVESTORS wanted, earn 12% on $5,000 or over. FR 3-2402 for interview Mr. A. Menuto.

$25,000 1ST MORTGAGE 10% 3 YEARS ON 20 ACRE ISLAND JUST SOUTH OF BISCAYNE KEY APPRAISED $150,000 1ST ISLAND NEW CAUSEWAY WILL CROSS IMPROVEMENT FUNDS FR 4-4114 FR 1-5841.

2ND MORTGAGE - property sold for $15,000, present 1st $4,500, 2nd $1,800, $50 month, 8% interest. Southland Cos. FR 9-1854.

"Sunshine Specials"
$7,900 1ST MORTGAGE ON DUPLEX LOT 60'X150' VALUED AT $12,500 WILL PAY 10% INTEREST FOR 5 YEARS $90 PER MONTH.

$1,350 2ND MORTGAGE ON 3 BEDROOM HOME, 4 YEARS OLD, LOT 88'X100', CARRIES A 1ST MORTGAGE OF $9,667 PROPERTY VALUED AT $14,800. WILL PAY 10% INTEREST FOR 3 YEARS $30 PER MONTH.

$3,600 2ND MORTGAGE ON 2 BEDROOM HOME, LOT 50'X105', VALUED AT $12,700, CARRIES A 1ST MORTGAGE OF $3,360 WILL PAY 10% INTEREST FOR 3 YEARS $70 PER MONTH.

$1,600 2ND MORTGAGE ON 2 BEDROOM HOME, LOT 60'X110', CARRIES A 1ST MORTGAGE OF $4,700. PROPERTY VALUED AT $12,000. WILL PAY 10% INTEREST FOR 3 YEARS $35 PER MONTH

UN 6-1696
CIRCLE MORTGAGE CO
1003 E. Dixie Hwy. Hallandale

TRAILER park 2nd mortgage for sale. 2 years old $18,000 6% interest, $200 month - tremendous discount, equity $50,000 above mortgages. Southland Cos. FR 9-1854.

WANT
$60,000 1ST MORTGAGE
On Improved Property
Worth $170,000
Call My Agent
H. N. HENRY, REALTOR
407 Lincoln Rd. JE 1-7331

1ST MORTGAGE, property sold for $40,000. This 1st mortgage approximately $28,000, large discount. Southland Cos. FR 9-1854.

$400 DISCOUNT on seasoned 2nd mortgage $3,878, payable at 10% in 3½ years. Covers 4 bedroom 2 bath home near 163rd St shopping area. 1st mortgage is ONLY $8,500 No brokers. MO 7-3925.

BUILDER needs cash. 5 month old CBS residence in W. Hollywood colored area, only $5,000. Now occupied. Good investment. John V. Deegan, 7625 Biscayne Blvd. PL 4-4806. PL 1-4651.

$3,627 8% — 2nd $35 month. Due in 5 years 30% discount. MO 5-3565.

244— STOCKS, BONDS, MTGS.

SACRIFICE. Sell 6 good 2nd mortgages. Substantial discount. FR 4-0522. JE 2-2622. Allen.

★ FOR SALE—REAL ESTATE

250— FOR SALE—LOTS

ATTENTION home builders. 7 take-front lots in Miami Springs. Phone owner NE 4-1016 or TU 7-6770.

5—NORTH MIAMI BEACH B3
LEASE, SALE, EACH 50X140'
Triangle Realty PL 9-6683

OVERSIZED lots most desirable N. Dade location for individuals desiring privacy. Also lots for builders that can be subdivided. Priced low, liberal terms. SAMUEL Margolies JE 8-3822 JE 1-6364.

250— FOR SALE—LOTS

75'X136' BUILDING sites in South Miami. MO 1-1410.

INTERAMA LAND HEADQUARTERS
ART PRESENT REAL ESTATE INC
1133 N.E. 163RD ST. WI 5-2661

DUPLEX 40'X103', $3,200. N. W. 69th St. corner 6th Ct. FR 7-4274

INVESTORS attention! Lot zone BU-1A, S.W. corner of Bird Rd. and 97th Ave. 229' x 255' good bargain for cash. I want to go to Alaska. CA 1-3077

BEST LOT BUYS

75' x 300'	.. N.W. Canal	$2,750
50' x 300'	.. N.W. Resident	2,000
104' x 298'	... N.W. Terms	3,850
75' x 133'	... Choice-Keys	5,800
80' x 155'	... N.W. Resident	1,950
40' x 109'	... N.E. Resident	1,650

MR. HOLMES—PL 1-8636
WEBB REALTY
639 N.W. 102nd St.

15 LOTS, Kendall Area, $750 each. Box 3 Florida City, Fla.

CORNER lot 76'x140', N.E. zoned duplex. PL 1-6504. PL 7-5964.

CORNER S.W. 1st St. and 14th Ave. FRONTS ON 3 STREETS. ZONED B-1, 100' X 140'. 99 year lease at $5,500 per year. Owner, FR 9-7478.

205'X344' ON N.W. 27TH AVE zoned RU-1, RU-4, near shopping center, sell, lease. OX 1-2476

7TH AVE Business lot, under market for all cash. Owner MU 5-1322 or MU 1-6049

175' FRONT to Dixie Hwy., back 86', could be used for motel or Apt. house. Sacrifice, good terms. HI 6-9389

BUILDERS ATTENTION
13 PRIME 50'x110' duplex lots in Homestead area. Platted and with streets, full price $1,500 per lot. Responsible builder can handle with as little as 10% cash and balance subordinated. Inquire 2230 W. Flagler St. HI 6-7611

1,000' BAY Frontage zoned hotels and Apts. Sell or lease. Broad Causeway at Bay PL 9-3723.

SMALL Investors — lots 25'x100' Near Eglin Air Force Base, new Missile Center, $39 each, $9 down, $2 month. PL 4-7922. HI 3-5559

Broad Causeway
APARTMENT HOUSE SITES
WATERFRONT near Biscayne Bay pre-development sale. Call
KEYSTONE POINT INC PL 9-2494

CORNER lot 75'x105', N.W. 92nd St., 21st Ave. Cash. PL 8-1069.

4½ LARGE lots and a frame house. Cheap. Zoned for duplex. See owner, 9110 S.W. 27th St.

OCEAN frontage, 175' Delray Beach and 160' Hollywood Beach Also 600' on Delray, Federal Hwy. Owner must sell. Will sacrifice at any reasonable offer. Owner WA 3-1335.

WATERWAY HOMESITE
NEAR Epiphany Church. Cash or terms. $8,800.
E. BENTON REYNOLDS, Realtor
295 Sevilla Ave HI 6-9093

3 BEAUTIFUL homesites in So. Miami, Cambridge Lawns facing canal $5,500 each. BESS REALTY MO 7-4714.

R1 CLEARED, Close in, $3,400. 1021 N.W. 18TH PL. NE 4-7345.

MIAMI SPRINGS 8 lots 75' x 125' $4,500 each. NEAR BASS LAKE TU 8-1157 Connie Taafe, Broker.

1½ ACRE, S.W. 112th Ave., off Kendall Dr. $4,500 FR 4-3857.

ONLY $2,850
HIGH and dry, ready to build duplex lot, 75'x300', in fast growing area at bargain price.
E. C. HARNER REAL ESTATE
615 N.E. 125th St. PL 9-5991

SUBORDINATION
7 Oversized Lots
N.E., READY to build, with all improvements. Owner WI 7-1952

LEASE or sell, business, 50' x 140', 50' E. of N.W. 31st Ave. and 95th St. $5,500 Oranoff FR 3-3808.

R-1 LOT 75' x 110', All new homes 6200 block Tamiami Canal Rd. Reasonable — cash. NA 1-7775.

FINEST South Florida waterfront lot. Hurricane Cove, Key Biscayne. 282' of completely sheltered concrete bulkhead yacht anchorage 100' frontage on Harbor Dr. 398' deep. Numerous palms. Lot used for set of South Sea Movies. $32,000 Write P.O. Box 26337, New Orleans, 26, Louisiana.

GOOD building lot, near Bay 60' frontage. PL 8-1007.

Colored Property
2 APT. sites, 60'x109' each. In Hallandale—good renting area. $4,250 for the 2 lots.
JOSEPH JORDAN, REALTOR
12395 N.E. 6th Ave. PL 7-1687

BUILDERS!
½ ACRE ESTATES
$500 DOWN
BALANCE SUBORDINATED
SOUTHWOOD ESTATES
SALES ARE TERRIFIC!
AGENT ON PREMISES
FHA POSSIBLE
TAKE U.S. 1 South to (S.W. 152nd St.) Coral Reef Dr. turn left ½ mile to Southwood. Exclusive.
STEVE HESSEN, REALTOR
7316 Red Rd. MO 1-1623. 24 Hours

COLORED LOTS
BEST CLOSE IN LOCATIONS
RESIDENTIAL—$2,500 PER
APT. SITES—$5,500 PER
MANY DUPLEX LOTS
BLACKSTONE REALTY INC
PL 8-7407 5908 N.W. 7th Ave.

CHOICE duplex lot. Priced below market. Owner, HI 4-0408.

SACRIFICE, R2 duplex lot. Bearing fruit trees. Near Tropical Park. $5,500 cash. MO 7-6068.

2 LOTS 120' x 110' with 3 room cottage on 1 lot. $9,000. 510 N.E. 161st St. FR 9-8562.

378' X 132' ZONED Apts. N.E. $15,000. Owner. PL 8-4418.

DUPLEX lot 91'x225' HI 8-8388

½ ACRE sites in S.W. high pine, roads, owner. JE 2-3585.

ONLY $50 down — EASY TERMS 1 acre homesites. Total $2,950 JANES Realty Kendall MO 7-2503

WATERFRONT
100'X140', BELLE Meade section, 7723 N.E. 8th Ave. Extra fill on lot. Owner, PL 9-0933.

DUPLEX
LOTS in the Kendall area are scarce. We have a lovely new subdivision close to Sunland Shopping Center and U.S. Hwy. 1. All duplex lots. Several houses already built. Phone us for plat and directions.
"PICK COTTON"
At Sunland Shopping Center
E. L. COTTON, INC
11501 S. Dixie Hwy. CE 5-2313

R-3 LOT, 34th Ave. and 9th St. N.W. 50x115, $4,500. W. J. Frese Realtor, FR 9-1914.

N.E. CORNER 52x100, N.W. 18th Ave. and 114th St. High, dry, lakeview. Ready to build. owner $2,900 NE 4-3448.

$6,500
Sans Souci Estates
FINEST OF LOCATIONS
75X125. ONLY a few to choose from. Also others:
RESIDENTIAL
Northwest

Corner	59x196	$2,000
Corner	100x132	$4,950
Inside	75x129	$3,200
Inside	150x95	$2,950
Northeast		
9 Assorted sizes		$4,000
5 N.E.	75X100	$6,000

AND MANY, MANY OTHERS
TOO NUMEROUS TO MENTION
BE SURE TO SEE OR CALL
PAUL CURCIO
LOT AND ACREAGE SPECIALIST
Hamilton, Inc.
REALTORS
11805 Biscayne Blvd. PL 4-3492

RESIDENTIAL lot, 80'x150' at 1000 N.W. 87th St. $3,500. Call Gratton, Realtor, NE 5-6701.

LOT 100' on U.S. 1 adjoining Kendall Shopping Center. Reasonable $350 per lenial Ft. MO 1-7836 or FR 4-7548.

6 LOTS ready to go, 1-3 acre each. Very active S.W. location. $4,250 each. Terms available. SID HASKOE, Realtor HI 3-6532

BUILDERS ATTENTION
TAKE over this entire subdivision having 45 dry lots and 118 waterfront lots. Minimum size lots 80' x 110'. Average cost per lot $4,000. Terms to be arranged.
American Realty Corp.
Dick Anderson
LO 6-2421 Ft. Laud. LO 4-1862

250— FOR SALE—LOTS

RESIDENTIAL lot 100x130, N.E. $5,500. WI 7-5626. Owner.

50'x136'	Duplex N.E.	$3,500
80'x110'	N.E. R1	[illegible]
60'x110'	R1 N.E.	[illegible]
75'x105'	R1 N.E.	[illegible]
60'x110'	R1 N.E.	[illegible]
60'x110'	R1 N.E.	$3,500

Come by 1989 N.E. 163rd St.
Pendleton, Realtor WI 5-2821

3 LOTS R-1, 75' x 101'. Corner N.W. 171st St. and 19th Ave. Clear, high, no fill. UN. 5-5951.

$500 DOWN — oversized 100x100' RU-1 lot on nice court of new $20,000 homes. $4,200 South fringe of South Miami. Walking distance to shopping. CE 5-6411. HI 6-6903

SUNSET DRIVE
75'X100' LANDSCAPED corner. Sunset Dr. S.W. 53rd Pl. Price $6,000. Lot adjoins 7215 S.W. 53rd Place. Outstanding homesite.
EXCLUSIVE BROKER
CALL JACK FOURNIER HI 8-6651
VANCE REAL ESTATE
2255 W. Flagler NE 5-1314

2 DUPLEX LOTS S.W.
PLUS good 2 Bedroom house close to schools and shopping. MO 5-1219 Geo. A. Best & Assoc. FR 9-2775

2 DUPLEX lots on N.W. 111th St. Make offer. MU 1-0277.

COUNTRY CLUB VILLAGE
NEW 3 bedroom, 2 bath home, low F.H.A. down payment. No qualifying, immediate occupancy. Purchase price, $15,200. Phone Boca 3322, 1242 N.W. 5th St. Boca Raton or LU 3-0343 Ft. Laud.

11 LOTS good close-in area near 50th Ave. and Flagler $3,750 each. Broker HI 8-3782.

For 5 duplexes N.E. 167th St. Area
WANT ACREAGE WILL TRADE
HI 8-1943 ASHKENAZY JE 2-1621

B—3 139X314
65C SQ. FT. Terms Good house and garage free. See 2472 N.W. 21st Ter. Call Frank Phipps
THE KEYES CO.
234 Bisc. Blvd. Realtors FR 1-3592

CERCA
INTERAMA
SE HABLA ESPANOL
CONSULT us for choice business, Apt. and residential properties. Act now
CLIFFORD R. GOMORY, BROKER
531 N.E. 160th St. WI 5-1654
439 N.E. 167th St. WI 7-0311

Waterfront Lot
S.E. EXPOSURE
EXTRA large lot in Sans Souci Estates; best location; best homesite; for sale by builder; priced right!
CALL: DAN FIVER
J. A. Cantor Assoc.
Realtor Ph. FR 4-9081
1451 N. Bayshore Dr., Miami
'VENETIAN MEDICAL BLDG.'

WATERFRONT
IN CORAL GABLES
INTRODUCTORY PRICES of $9,300 and up. Deep waterway for your boat and free access to the ocean from your back door. A fine speculative investment—present prices will go much higher.
HERBERT A. BRENNAN, Realtor
MO 1-3474 24 HOURS

COCONUT GROVE
150' FRONT
HIGH on the ridge near Bayshore Dr. Cuban seller has priced at only $73 per front Ft. or $10,950. Call Emerson B. Read. Eves. HI 5-3507.
THE KEYES CO.
234 Bisc. Blvd. Realtors FR 1-3592

Will trade N.W. 7th Ave. Frontage For Collier Acreage HI 8-1943 ASHKENAZY JE 2-1621

61 PRIME S.W. lots, 75' x 100'. High elevation, excellent location Only $2,150 each. Dade County Realty HI 8-3782.

UNBELIEVABLE!
BUT IT'S TRUE
BIRD ROAD
AREA
ACROSS FROM MACKLE'S
WESTWOOD LAKE
ABUTTING PROPOSED
70 ACRE SHOPPING CENTER
CENTRAL PARKING
RESIDENTIAL SITES ALL SOLD OUT
A Few Remaining
BUSINESS SITES $6,250
ONLY 10% DOWN
THE price and terms are right! Witness the fantastic growth of this area and you too will agree that this is the BEST buy in Miami. See it today!
MERTON PAUL, REALTOR
1613 S.W. 67TH AVE. MO 7-3653

Best Lot Buys
N.W. 18TH AVE. and Golden Glades Rd.; 24 lots 75'x100', 8 corner lots 83'x100'; Priced $2,250 each; builder's terms.
CONTACT: ADOLF WOLF
J. A. Cantor Assoc.
Realtor Ph. FR 4-9081
1451 N. Bayshore Dr., Miami
'VENETIAN MEDICAL BLDG.'

U.S. 1 NEAR HOMESTEAD
50' LOT, $130 per front Ft. good business site. Owner, FR 4-1967.

R4—50'X100' S.W. 3RD AVE. B-1 —S.W. 10TH ST. AND 2ND AVE. B3—28,000 SQ. FT. R.R. R4—148'X 110' S.W. AREA.
ATKINS & FUERST, Realtors
1744 S.W. 3rd Ave. FR 9-7657

LOT specials, 1564 Westward Dr. Miami Springs, 80'x100', 1590 N.E. 118th St., large duplex lot, 1010 N.E. 166th St., 75'x100', shopping center special. Call PL 1-6300, Odom Realty.

1 ACRE $4,950, $2,000 down. 9400 S.W. 99th St., MO 7-6020.

INVESTOR'S sleeper $11,000 total. 4 R-3 lots 53'x125'. 2 blocks West of 27th Ave. and St. Mels Church, behind Kelly's Nursery. N.W. 131st St. and 29th Ave. across industrial sites. Ellie Lee Realty, TU 8-8553.

675'X164' CHOICE Apt.-motel sites near Interama and shopping. owner, PL 1-7134.

BUILDERS! DEVELOPERS!
HALF ACRES
RELEASES and subordination! Ideal close in, fast growing area West of Old Cutler. Worth seeing.
DOROTHY B. FLYNN, REALTOR
7210 Red Rd. MO 7-2568 (24 hours)

ACRE ESTATE
OFF Ponce de Leon Road
1 Block out Gables
258 FT. FRONTAGE
STEVE HESSEN, REALTOR
7316 Red Rd. MO 1-1623, 24 Hours

Builders-Speculators
STEAL THIS
6 CBS unfinished houses on 75' lots. Built to FHA requirements plumbing roughed in, asking $4,400 each. Make offer. Adjoining large development
Inez Williams, Realtor MO 1-6718

$1,500 CASH
PINE covered acre. Choice Kendall area. Total $6,500. Call Don Larson
HAROLD J. CRAM, Realtor
369 Alhambra HI 6-7628, TU 8-8373

GOLF PARK
75'x130' on N.W. 15th St., $3,000
93'X180' ON Golf Course, $4,400
terms or build to suit.
LOUIS JANOS Realtor TU 8-9845

IDEAL CORNER
ON OPA LOCKA BLVD. EXCELLENT FOR SERVICE STATION, STORES OFFICES ETC. PRICED LOW FOR QUICK SALE. CALL MR. ROSS OR MR. HAHN
MIAMI LAND CO
MO 7-6483 FR 1-6036

COCONUT GROVE
SOUTH Coconut Grove ½ acre of beautiful trees and lush planting, with a king-size swimming pool Asking $18,000. Call Bill Kelsey, HI 3-4256 with Dwight Sheldon Realtor, 3035 Coral Way.

WEST Miami, landscaped 95'x157' amid fine homes at 2030 S.W. 63rd Ct. $6,500 Terms. MO 1-1518.

WATERFRONT
BELLE MEADE ISLANDS
WATERFRONT 103' FRONTAGE
CLEARED, surveyed. Concrete seawall. Cash or terms.
KOPPEL REALTY NE 5-7154

BAYFRONT LOTS
DRASTICALLY REDUCED
BAY VIEW LOTS
$6,000 UP
LOCATED at N.E. 81st Ter. and N.E. 12th Ave. Representative at property.
INVESTORS REALTY
14718 N.W. 7th Ave. MU 1-9761

250— FOR SALE—LOTS

CORNER lot on So. Miami Ave. 100'x140' owner. UN 6-4756.

!! AIRPORT !!
14 LARGE 75'x250' lots near 20th St. entrance to new terminal. Ideal for large hotel, only large area left. Priced right. EZ terms. Robert E. Marx, Inc. MO 5-3551

LOTS N.W. 152nd St. at 22nd Ave. $1,700 Little cash down. HI 8-1943 ASHKENAZY JE 2-1621

LOT BUYS—CHEAP
(1) 50x140 IU1 zone NW 24th St. near NW 2nd Ave. $7,500 29% cash.
(2) 82X105 B-1 ZONE W. Flagler corner near 52nd Ave. $10,500 with $6,500 cash
RUSSELL V. EASTMAN
THE KEYES CO.
234 Bisc. Blvd. Realtors FR 1-3592

FORT PIERCE
ADJACENT to Mackel's development. 1,000'x1,350' on U.S. 1—40 acres. EXCELLENT LOCATION FOR TRAILER PARK. Exclusive with
S. B. RENARD
940 Lincoln Rd. JE 1-1983

BIRD ROAD
600 FT. FRONTAGE
CORNER to corner with 300' depth Prime Bird Rd. location enjoying every growth advantage of a superior business location. Ripe for development or appreciation. Northern owner wants action.
See or Call Byron Sperow
GILBERT H. CHAPIN, Realtor
2315 Ponce de Leon HI 6-2578

INTERAMA AREA
BISCAYNE BLVD. opposite Graves tract. 145'x204', ideal for motel. See Jack Strahs.
Goldfarb Assoc. Inc.
3896 Bisc. Blvd. Realtor FR 3-5436

DUPLEX LOT
100'X132'
EXCELLENT N.E. location. East of Dixie Hwy. Owner needs cash, best buy! Call Wanda Harford
Hamilton, Inc.
REALTORS
11805 Biscayne Blvd. PL 4-3492

N.W. 7TH AVE. FRONTAGE
185'x270' $22,000 EZ Terms.
HI 8-1943 ASHKENAZY JE 2-1621

SACRIFICE SALE
CORNER multiple lot suitable for 24 units, main N.E. artery with plans. Make offer
ALSO
NEAR FUTURE
STEVENS MARKET
BUILDERS—INVESTORS
Group of residence lots
60'X110'—$3,960 EACH
APT. ZONED
180'X105'—PRICE $13,000
CLIFFORD R. GOMORY, BROKER
531 N.E. 160th St. WI 5-1654
439 N.E. 167th St. WI 7-0311

BUILDERS
LOW TERMS
SUBORDINATION
HIGH, DRY-CLOSE IN
LIVE AREA
$2,200 FOR 75' lots with only $300 DOWN. We can sell you 10 lots or 200 lots, ready for construction. Nothing in Dade County to compare with this deal.
HERBERT A. BRENNAN, Realtor
MO 1-3474 24 HOURS

BISCAYNE BAY WATER FRONT APARTMENT SITES
LITTLE of this choice land is left! Every year it's more valuable (1) 11,250 SQ. FT.—can build 12 deluxe units. $25,000 might buy. (2) 55,000 SQ. FT. plus 16,000 Sq. Ft. additional for parking. 60 beautiful units can be built. $125,000.
Russell V. Eastman
THE KEYES CO.
234 Bisc. Blvd. Realtors FR 1-3592

R-3 LOT. BARGAIN KLEIN, BROKER HI 3-3472.

BARGAIN, 2 corner lot, R-2, 100' x119'. Julia G. Soto 10 N.W. 110th St. PL 8-9014, PL 7-0064.

SAN SOUCI
Lovely homesites. Call Mrs. Eder
SUBURBAN REALTY CO. Realtors
12525 W. Dixie Hwy PL 1-2525

PINE COVERED
COUNTRY HOMESITES
South Dade—150'x105'
$1,995 EACH—READY NOW
Call Milton Hahn
MIAMI LAND COMPANY
5957 Ponce de Leon MO 7-6483

$4,250, 75'X138' FENCED, duplex lot, filtered pool, No. Miami, schools, buses, shopping FR 9-6113

R-4 STEAL
$10,000
OVER 15,000 Sq. Ft. city water, sewer; Close-in. Call Milton Hahn
MIAMI LAND COMPANY
5957 Ponce de Leon MO 7-6483

$10 DOWN
LARGE ¼ ACRE LOTS
SANFORD-DAYTONA AREA
BROCHURE, WRITE CORONADO HEIGHTS, INC., 1736 S.W. 11TH ST. MIAMI

ON A HILL
JUST SOUTH OF S. MIAMI
1 ACRE ESTATE
$5,500 GOOD TERMS
VERNON BAUGHAN — MO 7-2503
JANES
SOUTH DADE REALTORS
9810 on U.S. 1 at Kendall

WATERFRONT
$6,750 TOTAL
CLOSE IN, NAVIGABLE
H. A. SIMON, REALTOR NE 4-2211

75X100 R-1, $4,500 cash. S.W. 25th St. near 64th Ave. HI 3-0581

SMALL BUILDERS
S.W. LOTS, under $4,000, terms, 10 or more. Fully improved. FR 3-7667; Eves.-Sun. HI 8-2538.
HERBERT C. HODES, Realtor

$2,000 TOTAL
N.W. 3RD ST. NEAR 73RD AVE.
NE 4-5722 MONDAY

100 LOTS
200 LOTS
CAROL CITY AREA
Lou Gluckstern JE 8-2548

63'X105', R-2, CORNER S.W. 90TH AVE AND 38TH ST. $2,900 HI 8-1194 OR HI 6-2464

FOR sale, owner, 211'x115', S.W. Flagler St. HI 8-6131.

50'X105', R-2, S.W. 89TH CT. NEAR 36TH ST. $2,250. HI 8-1194 OR HI 6-2464.

FOR sale, lease or trade corner lot 194'x115'. Zoned multiple. Ideal N.E. location. Northern Owner.
COOK REALTY
677 N.E. 79th St. PL 4-5551

B-3 AND R-4 LOTS. Near stadium, priced to sell. Broker, phone HI 8-1276.

CITY OF PEARSON, FLA.
$395 FULL PRICE
$1 DOWN, LOT $10 MONTH
K. GOIONE, Realtor, 10800 N.W. 27th Ave.

SOUTH Dade, choice acre homesite, $3,500. Broker, phone HI 8-1276.

HIGH PINE ½ ACRE CORNER
EAST of U.S. 1, corner of S.W. 98th St. and 73rd Ct. $6,000 Owner HI 6-7174.

12 PLATTED lots 50 x 100, good location. Heart of Sweetwater. Zoned B3. Sacrifice. Real opportunity. HI 4-3747. HI 3-2984.

100X175 BUSINESS 8820 Coral Way CBS fenced. CA 1-1425

3 R-1 LOTS, 90 x 135' each — $4,600 each. Call Mrs. Kriege with MUNDEN, REALTOR. HI 4-8428.

BAYFRONT
100X150
BEAUTIFUL view with S.E. exposure on Biscayne Bay, Keystone Island No. 3. See this exclusive home site. Cash or terms.
SUBURBAN REALTY CO PL 1-2525

$4,200 WATERFRONT lot, 120' N. M. Beach, fish and ski at front door. Art Present Real Estate Inc. WI 5-2661

APT. lot in N. Miami. Large enough for 12-14 units. Total price $13,500.

WE HAVE 30 residential lots in N.E. excellent location. Priced under $4,000 each.
NO PHONE INFORMATION
S & P REALTY
668 N.E. 167th St. WI 5-6565

NORTH DADE
20 LOTS, PLATTED APPROVED
$2,850—PAVED
ART PRESENT REAL ESTATE INC
WI 5-2661 1133 N.E. 163rd St.

250— FOR SALE—LOTS

TRAIL. B3 business lot, $5,000, terms arranged. UN 6-3578.

BY OWNER WI 7-4042
120' PRIME highway frontage, A1A, ¼ mile S. of Cocoa Causeway.
$200 FRONT FOOT

Colored Area
APT. HOUSE
LOTS
MAGNOLIA GARDENS
N.W. 22nd Ave. Near No. 9 Hwy.
TERRIFIC RENTAL AREA
City Water
PHONE MR. SEGAL
MO 1-4291

NORTH MIAMI BEACH
R1—residential, 2 lots
$500 CASH EACH
SUBORDINATION
ART PRESENT REAL ESTATE INC
WI 5-2661 1133 N.E. 163rd St.

INVEST
IN CHOICE HOMESITES
LOTS CLOSE TO BUSY CITY STREETS IN. READY FOR HOMES
Now being sold for $795 and up
OFFERED IN BLOCKS OF 34 LOTS
PRICE—34 LOTS $15,200
$3,200 DOWN, E-Z TERMS
SMALLER BLOCKS AVAILABLE
JE 4-4318

N.W. 17TH AVE.
75x300 $3,600
Ready to build-terrific value
ART PRESENT REAL ESTATE INC
WI 5-2661 1133 N.E. 163rd St.

1 ACRE, corner of Hardee Rd. S.W. 64th St. and 73rd Ct. $11,000 Owner, MO 6-0400; MO 1-5537.

Bargain Hunters!
LOOKING FOR A GOOD BUY?
1¼ ACRES ON PAVED ROAD
COOL PINE WOODS
½ ACRE ZONE
KENDALL ESTATE AREA
OUR BEST BUY WITH TERMS
ONLY $4,800
20% DOWN, 10 YEAR BALANCE
SEE JACK SCHIFFMAN MO 7-2503
Open Sunday 10 to 5:30
JANES
SOUTH DADE REALTORS
9810 on U.S. 1in Kendall

Several fine lots near bay Inquire 798 N.E. 70th St.

BUILDERS
DUPLEX
25 CONTINUOUS lots near new North Side Center. $3,000 per lot. 1-3 down, balance E.Z. call Doris Niles
Jim Lewy, Realtor MU 1-7327

IN THE PINES
KENDALL
2 BEAUTIFUL NORTH FACING ACRES IN A GROWING AREA
SELL 1 OR BOTH
AT ONLY $3,950 PER ACRE
TERMS AVAILABLE
SEE JACK SCHIFFMAN MO 7-2503
Open Sunday 10 to 5:30
JANES
SOUTH DADE REALTORS
9810 on U.S. 1 in Kendall

NOT LOTS
THESE are not merely lots. These are 23 excellent sites for a builder of homes who knows that the right location is the most important thing to quick selling and more profits. N.W. 188th St. and N.W. 1st Ave. P. Kent, 6315 Belmont, Chicago, Illinois.

BUSINESS lot, 50' frontage on N.W. 119th St. If interested write to P.O. Box 50-1, Mia. (50).

CHOICE WATERFRONT
N.E. 27TH AND Bay, suitable for deluxe Apts. or cooperative. Will subordinate ground lease $8,000. Yearly.

CHOICE Biscayne Blvd. corner. Suitable business or Apt. site. Subordinate ground lease $8,000 yearly.
MARTIN SINSLEY
FRED SCHNEIDER & CO.
355 Lincoln Rd. JE 1-7681

DUPLEX lot 75x132, $5,500. 901 N.W. 103rd St. PL 8-4110.

BEAUTIFUL LOT ON LAKE JUNE 110'X200' LOCATED among beautiful homes. $7,000 Sign on Rudisill Broker. FR 3-3206.

Waterfront Lot
MAGNIFICENT Bay view in most beautiful exclusive section of Miami 57th St. and N. Bayshore Dr. 300' deep 125' wide concrete bulkhead. Call owner UN 6-7191.

WATERFRONT N.E. near Biscayne, Apt. or motel zoned $11,900 each. 75' x 140'. PL 1-7141. PL 9-5907.

1st Time Offered!
WAY BELOW MARKETS
2½ ACRES IN TALL PINES
WILL ZONE HALF ACRES
FINE KENDALL AREA
ONLY $4,800 PER ACRE
29% DOWN, GOOD TERMS
SEE JACK SCHIFFMAN MO 7-2503
Open Sunday 10 to 5:30
JANES
SOUTH DADE REALTORS
9810 on U.S. 1 in Kendall

Keystone Point
180' X 120' X 135' TRIANGLE shape. No water, no piling. 1-3 acre in this lovely subdivision ain't hay! $7,500 full price
Jim Lewy, Realtor PL 1-5688

8 LOTS 75' x 140' S.W. 104th Ave. and 32nd St. Streets, water and subordination. $3,500 each. Owner TU 8-0876.

Builder's Buy!
ZONED ½ ACRE ESTATES
2 ACRES (4-½ ACRE LOTS)
EAST OF U.S. 1
NEAR HOWARD DR.
ONLY $6,600 PER ACRE
29% DOWN, GOOD TERMS
SEE JACK SCHIFFMAN MO 7-2503
Open Sunday 10 to 5:30
JANES
SOUTH DADE REALTORS
9810 on U.S. 1 in Kendall

60 BUSINESS LOTS
SWEETWATER ONLY $1,500
$250 DOWN $25 A MONTH
ALL STATES REALTY MO 5-7511

242— REAL ESTATE LOANS

MORTGAGE MONEY
$1000 to $100,000
For 1st & 2nd Mortgages
CONSOLIDATE DEBTS
Buy, Build or Refinance
Free Inspection — Fast Service
Coral Gables
Bond & Mortgage Co., Inc.
HI 3-4691

1st AND 2nd
MORTGAGE
LOANS
Low Payments, Low Rates
No Inspection Fee
PUBLIC MORTGAGE CO.
(Mortgage Brokers)
914 SEYBOLD BLDG.
FR 1-1371

NEW FAST FHA LOANS
5¼% refinancing to pay off home indebtedness, reduce monthly payments, or to sell house quicker.
★ Same day disbursements ★
CERTIFIED
MORTGAGE COMPANY
3103 Biscayne Blvd. FR 1-5515
EXTRA help needed to represent, full or part time. Good pay. Call us. (Sun. or eves., PL 4-2103)

CONSOLIDATE YOUR DEBTS!
No Balloons or as low as
$1,000 — $15 Month
$1,500 — $20 Month
$2,000 — $25 Month
$3,000 — $30 Month
SERVICE IS OUR BUSINESS
INTEGRITY OUR MOTTO
5¼%
F.H.A.
FIRST NATIONAL MORTGAGE CO.
FR 9-4744 SUN. & EVES. UN 6-6363, UN 5-7079

250— FOR SALE—LOTS

WE SUBMIT
77'X105'—Bu 1, Bird Rd.
337'x225'—Bu 1, Bird Rd.
200'x100'—Bu 1, Bird Rd.
192'x240'—Bu 1, Bird Rd.
162'x104'—Bu 1, Bird Rd.
300'x125'—Bu 1, Bird Rd.
102'x135'—R1, S.W. 26th St.
39 ACRES high pine land. Will carve 75 large lots. Water available. Call Mr. Hearn
M. SIGISMUND Realtor MO 1-5313

BY OWNER. Choice north facing high pine acre. S. Miami area. MO 1-0836. CA 1-5686.

NEAR Miami Shores, duplex lot 50' x 140' $4,800 PL 8-9864.

EASTERN SHORES opposite Interama: 8 unit Apt. site, $9,500. Total. Owner. WI 7-0519.

FIVE 75'x100' lots, 4 unit zoning, near Bisc. Blvd. and Miami Shores, $26,750 for all. Also 3 duplex lots, same area, priced low. Howard Bros., Realtors PL 9-2496

COCONUT GROVE LOTS

Trees,	53x148	$3,500
Bay View,	86x135	$11,500
Trees,	100x150	[illegible]
Trees,	100x198	$14,000

COCONUT GROVE REALTY CORP
Established 1925
Realtor 3480 Main Hwy. HI 3-1606

SANS Souci, choice waterfront, $11,600. Owner. MO 6-9716.

B3
ON THE TRAIL
NEAR S.W. 42nd Ave. Must sell asking $13,500. Open to offers.
H. J. WINCHELL INC., REALTOR
806 Ponce de Leon HI 3-7456
OFFICE OPEN TODAY

LOT 75'x142' on canal west of N.W. 27th Ave. Zoned for duplex Price $3,300. Terms. Walter E. Peach Organization PL 7-1404.

UNDERPRICED
60'x307' S.W. 115TH AVE. Just So. of Coral Way Only $1,675
THOMAS C. PERRY, REALTOR
6031 S.W. 8th St. MO 7-8896

9 LARGE LOTS
PAID $25,000 sell or trade for improved property minus or plus, overlooking Golf Course owner. WI 7-1952.

79th St. Causeway Waterfront
M. Grant, Realtor 882 N.E. 79th St

TRUSTEE SALE
WELL LOCATED lot 100'x117' next to new 36th St. Causeway east of Bisc Blvd. Ideal for Apts. or small motel. Trustee orders sale to liquidate immediately. Southland Cos. FR 7-4271 Ext. 15.

BRICKELL CORNER S.W. 22nd Rd. and 4th Ave. $7,500 Owner. HI 4-0037. FR 3-0854.

5—NORTH MIAMI BEACH B3
LEASE SALE, EACH 50X140'
Triangle Realty PL 9-6683

Boatel—Yacht Club—Marina
M. Grant 882 N.E. 79th St.

BISCAYNE GARDENS
LARGE tract 132'x141'. High and dry, in nice area only $4,950.
E. C. HARNER REAL ESTATE
615 N.E. 125th St. PL 9-5991

SOUTH MIAMI
80 FT. LOTS ready to build on $5,700 to $7,500. Walking distance Epiphany and shopping. Call Phil Delany with
RALPH FOSSEY
SOUTH MIAMI REALTOR
5948 S.W. 73rd St. MO 1-5303

N.W. R—1 LOTS 70'x124' facing golf course, near shopping $3,500 each, owner PL 8-9685.

EXCITING CAROL CITY!!!
19 lots at $2,250 WI 7-3563

4 ACRES 112th Ave. Opposite S.W. 91st St. See sign. MO 7-9806.

HALLANDALE motel site, large, next to Hofbrau House. $3,000 per year. agent. WI 5-3635.

PARCEL OF LAND 165 FEET FRONTAGE BY 302 FEET DEEP ON S.W. 70TH ST. NEAR SUNSET — PRICE $4,500 — CASH $1,000 — WILL SUBORDINATE BALANCE DUE PERRY STONE, REALTOR FR 4-3437.

LANDSCAPED residential lot on a beautiful street near Jackson Hospital. E. of 1155 Spring Garden Rd. Call Sonya Brown, Realtor. PL 8-0649.

BUILDERS ATTENTION
60 ONE half acre sites, 21 waterfront, ready to go average $3,600 per site. Excellent terms.
Call Betty Delany CE 5-2272
Sun. and Eves. Weekdays at
RALPH FOSSEY
SOUTH MIAMI REALTOR
5948 S.W. 73rd Ave. MO 1-5303

5—40' LOTS Near Le Jeune Rd. and N.W. 156th St $5,400 PL 8-9864.

3 DUPLEX LOTS—SEE NOW
Corner 83rd St. N.W. 5th Ct. CLEARED, county tax, city water Move that expressway duplex here. PL 9-0781 Studebaker Realty

3RD ST. N.W. 72ND AVE. $2,500

7TH AVE. B-3 100'X143'

COLORED double corner Apt. and B-2 site, 210'x90' $28,500.
FONTANA, REALTOR
6016 N.W. 7TH AVE. PL 8-5206

BUSINESS LOT ON W. FLAGLER ST. ALL CLEARED. A STEAL. 81'X135'
SCARANE REALTY MO 7-0292

NEAR FLAGLER $3,750
100' X 125' IN GOOD neighborhood $1,250 down, balance EZ.
TRAUMAN, BROKER MO 1-7261

R-1 LOT 50'X125'
WINONA Park area of $14,000 homes only $2,750 terms.
O. J. DAVIS, REALTOR
531 S.W. 8th St. FR 3-5555

50X140 RU2 S.W. 32ND ST. and 92nd Ave. $2,500. CA 1-4604.

DUPLEX lot near Sears and Miracle Mile. $5,500 cash. Call CA 1-7988.

251— MIAMI BEACH LOTS

ONLY A FEW LEFT
CHOICE bayfront lots, bulkheaded, 2 blocks to ocean use of private ocean beach. Inside residential corners. Bargains, terms. Waterfront Apt. lots. Terms. 17728 Collins Ave. WI 7-3043

SUNNY Isles Blvd. 100' front, zone business. Submit offer. Wm. Braverman, UN 6-6189. Love Real Estate WI 7-3873. WI 7-6161.

358 EUCLID, corner 50' x 140' set back 5'. All cash. WI 7-9800

OWNER SAYS SELL
60'X160' WATERFRONT lot. Sea wall, near Collins Ave. Terms.
BLAKE CONRAD WI 7-3873
Love Real Estate Eves. WI 7-0097

GOLDEN BEACH
2—50'X199½' ADJOINING lots on N. Bay Dr. Make offer. Contact Mr. Di Silva, Dunes Motel.

242— REAL ESTATE LOANS

CONSOLIDATE YOUR DEBTS

$1,000	$20 Month
$1,500	$25 Month
$2,000	$30 Month
$2,500	$35 Month
$3,000	$40 Month

NO BALLOON up to $25,000
ROBERT H. KURLAND
MORTGAGES & INSURANCE
HI 5-3763

5 YR.—MORTGAGES—7 YR.

$1,000	$15 Month
$1,500	$20 Month
$2,000	$25 Month
$2,500	$30 Month

OR
NO BALLOON
FREE CONSULTATION
MR. BRADLEY PL 8-4631

Check ✓ ✓ ✓ BBB
7% 2nd MORTGAGE
PAID IN FULL
IN 3 TO 5 YEARS
NO BALLOON
FUNDS TO $250,000
1st MORTGAGE 5¼% FHA
BISCAYNE BROKERS
FR 4-0502

251— MIAMI BEACH LOTS

APT. site 60'x150' 83rd St., off Harding Ave. UN 6-9890.

OCEANFRONT
APT. house site — Ocean Dr. and 11th St. — okayed without off street parking — for lease. Mortgage OK'd — Brokers Protected. JE 8-4109.

BAY Harbor Island waterfront Apt site lot 150'x150'. Sale or lease to builder or buyer by owner. UN 5-7479.

NAVY surplus, navy pine lumber used, 4'x6"x11' $1.05 each. MU 1-3181.

WATERFRONT at 410 W. Di Lido Dr. 60'x175' with sea wall, $18,500 from owner — UN 6-7965.

WATERFRONT lot, 175'x50' best location. Ground lease $4,000. Call Gottlieb S. GREEN, Reg. Broker UN 6-4250

OCEANFRONT—GOLDEN BEACH
50 OR 100 FT. If interested, caution against delay.
J. S. ASBURY, Realtor
JE 8-0646

Business Frontage
VERY choice corner on A1A, zoned business. Only plot available in choice luxury area. Together with 3 bedroom house in rear. Short block to Ocean. Ideal for high grade stores. Terms. Price $53,000.
B. W. HARDENBROOK,
Reg. Broker WA 2-1543
2520 E. Beach Blvd., Hallandale

FIRST TIME OFFERED
MOST desirable waterfront residential lot in Miami Beach now available; Lakeview Drive dream spot.
CONTACT: I. GOODMAN
J. A. Cantor Assoc.
Realtor Ph. FR 4-9081
1451 N. Bayshore Dr., Miami
'VENETIAN MEDICAL BLDG.'

GOLDEN BEACH
LOCATED 400 block N. Bay Drive — 50 x 150. Out of town owner. Must sell Asking $6,000. Offers considered.
B. E. BRONSTON
And Associates, REALTORS
BRONSTON BLDG. 924 Lincoln Rd.
"Trustworthy Service Since 1933"
PHONE JE 1-5868

RESIDENTIAL Bay Harbor lots for sale by owner. UN 6-7450.

CONFIDENTIAL LISTING
DEEP OCEANFRONT NORTH
EDEN ROCK, UNDER MARKET
JOHN B. REID JE 8-1407

OCEAN FRONTAGE
NORTH OF EDEN ROC 100 FEET TO 500 FEET SELL OR LEASE
CONFIDENTIAL
B. L. SATER, REALTOR
420 Linc. Rd. JE 1-7168, JE 8-1997

BUILDERS
WILL sell or lease oversized lot. Excellent location. Zoned Apts. Terms, subordination.
MARTIN SINSLEY
FRED SCHNEIDER & CO.
355 LINCOLN RD. JE 1-7681

NOTE BUILDERS' LOTS
WATERFRONT Apt. lots, very large Miami Beach and North Miami Beach. Also commercial sites for lease. Full subordination. Also beautiful waterfront residential lots in Ft. Lauderdale. Good terms and releases. Ann Gilbert
"FEINER'S" VALUES
1611 Wash. Ave. Realtor JE 8-7326

WATERFRONT
90' X 150'
ONE BLOCK TO OCEAN
$15,000 TOTAL PRICE
CONTACT: ADOLF WOLF
J. A. Cantor Assoc.
Realtor Ph. FR 4-9081
1451 N. Bayshore Dr., Miami
'VENETIAN MEDICAL BLDG.'

NORTH BAY RD.—CORNER
CHOICE site for your dream home. In one of the finest residential areas of Miami Beach. Beautifully landscaped and walled-in. Call today!
HAROLD J. SEGAL, Realtor
630 Linc. Rd. JE 8-8643 UN 6-9774

APARTMENT HOUSE SITES
CAN offer for sale or lease numerous lots. May be handled individually or entire parcel. If the entire parcel which includes waterfront, an excellent package deal can be arranged. HAVE OTHER attractive lots for homes, apartments, motels and commercial.
Edward J. Cowan — JE 8-6314
LEE & WILLIAMS REALTORS

Ocean Frontage
NEAR THE NEW
Diplomat Hotel
160' FT. OCEAN
160' FT. A-1-A
400 FT. DEEP
DOUBLE CORNER
PRICED TO SELL
CALL ELI PIETRACK JE 8-5781
CHESTER W. KRONE, INC.
350 LINCOLN ROAD

BAL HARBOUR
EXTRA large lot (90 x 175'). The best value in this lovely community. Exclusive listing. Club membership required. Call Tom Woodson or Charlie Church with
MARION BUTLER, REALTOR
UN 6-2423 9577 Harding Ave.

242— REAL ESTATE LOANS

IF YOU INTEND TO BORROW
$1200 to $35,000
—read this message FIRST!

Here are 3 things to avoid when you borrow money: 1. Red-tape delay, 2. High payments, 3. Hidden Costs

Years of experience have shown us how to cut away all annoying details and get you the money right away—with payments that you know you can make easily. Our costs are sensible and clearly explained beforehand. There are no appraisal or inspection charges.

Whether you phone or visit us, we are glad to give you all information on home loans—NO OBLIGATION whatever.

Our phone is FR 3-3654. Great Southern Mortgage Company in the Ainsley Building, downtown Miami.

SMALL Furn efficiency. Near Circle $75 a month. 400 Westward Dr. TU 7-3433.

251— MIAMI BEACH LOTS

GOLDEN BEACH, facing ocean, $7,500. owner. JE 4-[illegible]

BAYFRONT
LARGE waterfront Apt. site. For immediate sale. Daytime, JE 8-3271 Eves. JE 4-4364.

WATERFRONT, 75' x 165', faces east, No. Bay Rd. 60' x 122', not on water. Scot Salzer, Broker JE 8-7084

GOLDEN Beach lot on N. Bay Dr. $6,500 JE 2-1731 Mr. Neustadt.

3 CONSECUTIVE lots, 75'x150' each. Zoned Apts. For immediate sale. Daytime JE 8-3271 Eves. JE 4-4364.

252— CORAL GABLES LOTS

1 ACRE on Old Cutler Rd. and 125th St. $10,500. MO 1-1410.

435 ARAGON AVE. 50 x 110 R—1 Owner HI 8-4502.

WATERWAY lots, from $6,500. East of Cutler Rd. MO 1-1410.

CORNER Maggiore and Conde 100'x100' $9,800 owner MO 1-5977

1425 OBISPO AVE. Beautiful location. Near Country Club Prado

CHOICE resident lot. Zoned single residence, ½ block to Le Jeune and 1 block South University Dr. HI 4-3419

RIVIERA section 140 x 130. Ideal for fine home. $13,500 Owner. MO 1-3375.

OWNER offering business lot near Ponce $3,500. HI 8-5339.

WATERFRONT
HOME sites, direct access to ocean Pre-development prices from $10,300. MO 5-5481.

Sunrise Harbour
CORAL GABLES new and loveliest deep waterway and bayfront addition.

Inside lots from	$7,950
Waterway lots from	$16,500
Bayfront lots from	$30,000

OPEN 1-5
(Douglas Rd. at Sunrise Ave.)
J. ALLEN BROWN, REALTOR
HI 6-7616 MO 6-0491

For Better Homes!

Sunset Rd., 100'	$10,000
Alhambra, 100'	[illegible]
Alhambra corner, 100'	[illegible]
Granada, 150'	[illegible]
Bird Rd., 100'	$7,950

THE lot and acreage you need is at LOT HEADQUARTERS, 305 Aragon Ave., C. Gables, HI 3-5323.

Apt. Zoned
ENTIRE block, excellent for Apts. or tourist court. Our mortgage company will set up your construction funds together with permanent financing to build. Owner must liquidate!
THE SOUTHLAND COMPANIES
1612 Ponce HI 4-4636 Ext. 6

DEEP WATERWAY
CORNER 125'X100' RIVIERA DR. AND JERONIMO Ready to build Liberal terms. Exclusive.
KOPPEL REALTY NE 5-7154

UNIVERSITY DRIVE
ON GOLF COURSE
150 x 125 feet
$20,000. with terms
H. H. TRICE & CO., REALTORS
144 N.E. 2nd Ave. FR 4-5189

75' X 120' 1 BLOCK N. of Coral Way, north side Castile Ave. 1300 block $6,500. HI 8-3933.

1ST LOT west of 341 Malaga Ave., 40' x 100', on beautiful residential street. Near Jewish community center and shopping district. Has title insurance. By owner. Terms if wanted. $5,000. PL 8-8633.

APT. SITE, CORNER 54'X118'
MO 6-3317

NEXT DOOR TO 4405 TOLEDO
MAGNIFICENT 100 FOOT LOT
OWNER HI 8-2538

BEAUTIFUL 80'x180' corner 1409 zoning. Quick sale $6,900 CLONEY REALTOR HI 8-7810

242— REAL ESTATE LOANS

Dade Federal
HOME LOANS
To Buy, Build or Refinance
Inquiries Invited ● No Obligation

1st & 2nd MORTGAGES
HELPED OTHERS
WHY NOT YOU
CONSOLIDATE
YOUR DEBTS
M & S MORTGAGES
PL 8-8170 MU 1-1263

Low Rate 1st, 2nd
MORTGAGE
MONEY
PLUS INSURANCE
AGAINST DISABILITY,
SICKNESS OR DEATH
At No Extra Cost!
If within the next 12 months you are disabled or sick and can't meet your payments, we'll pay them for you. If you die, we will pay off the mortgage.
No one else offers you this wonderful plan, which is yours at no extra cost on mortgage loans of $1,000 to $5,000; slight additional cost on loans beyond that.
Ask your bank about us. Established 1946.
FRanklin 9-0667
NORMAN
BABEL
Mortgage Company
PLAZA BLDG., 245 S. E. 1ST ST.

We'd like to hear from you
HOME LOAN INFORMATION GLADLY GIVEN AT NO CHARGE
FIRST AND SECOND MORTGAGES
Lowest payments — Fastest Service

- To combine your large monthly payments into one low payment loan.
- To pay off all bills and reduce obligations to 1/3 or 1/4 of present monthly payments.
- To consolidate 1st and 2nd mortgages into one.
- To place a new 1st or 2nd mortgage
- To finish or remodel your house or build an extra room.
- To provide extra cash

LOANS MADE ON FRAME AS WELL AS CBS PROPERTY
Stores—Apartments—Hotels—Industrial—Acreage
No inspection or appraisal fee
Confidential Action as soon as you telephone
FRanklin 3-3654
GREAT SOUTHERN
MORTGAGE ASSOCIATION
An Appraised Mortgage Investment Service for Private, Corporate and Estate Funds.
Ainsley Building, Flagler & N.E. 1st Ave., Miami

Let Herald Classified Accomplish The Rental Results You Want. Dial FR 9-3711.

Mrs. Mario Roberts Reported, "We're Highly Pleased With The Fast Results Obtained Through This Ad."

TV CORNER 3 rooms, $15 week up. Adults. 1140 N.W. 4th St.

253— MIAMI SHORES LOTS

ANOTHER SOLD
EAST OF BOULEVARD
112' LOW cash, near bay, 98th St. ALSO near bay 100' x 125' ready to go.
Jim Lewy Realtor PL 1-5688

253-A— HIALEAH LOTS

CORNER, zoned heavy industry 80x110. Income $75 month. $12,600 total. Terms to suit TU 7-3335. CAUSEY, BROKER.

FOUR 50' LOTS ZONED K
CLOSE TO INDUSTRIAL
$8,250 TOTAL PRICE
J. L. CHAPPLE BROKER
CE 5-4874 HI 8-3778

SEE 1 lot 45' x 150', corner of Bank. Must sell. Good buy. After 6 P.M. PL 1-5250.

BUSINESS AND APT. SITES
CORNER 100' x 135' near city hall
100' on E. 9th St. near 4th Ave.
150' APT site on W. 10th St.
THESE and many others for your consideration, sorry we have no homesites, have sold them all. If you have lots to sell call us for action. TU 8-3003
HIALEAH REALTY 377 W. 9th St.

90' PALM AVE. CORNER
SOUTH OF RACE TRACK C-2
GAS STATION SITE
$12,500 TOTAL PRICE
J. L. CHAPPLE BROKER
CE 5-4874 HI 8-3778

R-3 ZONING—3 adjacent 50x129 corner, 1 block from Hialeah Track. $4,500 each. Terms. Miami-Metro Realtors TU 8-7156

EAST 3RD ST. — 2 lots with small home, wonderful location to build Apts., let us show you. TU 8-3003. HIALEAH REALTY 377 W. 9th St.

LOTS FOR SALE
IN PERRY PARK
NOW YOU CAN
BUILD YOUR OWN HOME TO YOUR OWN SPECIFICATIONS BY YOUR OWN CONTRACTOR ON YOUR CHOICE LOT.
WE NOW HAVE 73 BUILDING LOTS AVAILABLE AT PRE-DEVELOPMENT PRICES
MINIMUM LOT SIZE 75'X107' TO 82'X110' PRICED FROM $2,575. PRICE INCLUDES ALL CLOSING COSTS, COMPLETE ABSTRACT, WARRANTY DEED, ETC. ALL TITLES GUARANTEED, INSURABLE. TERMS CAN BE ARRANGED. CLOSE TO SCHOOLS, CHURCHES AND SHOPPING AREAS. EXCELLENT POLICE AND FIRE PROTECTION. PROPERTY LOCATED IN THE CITY OF HIALEAH. ALL STREETS TO BE PAVED WITH ASPHALT PLANT MIX CITY WATER. ALL WORK TO BE COMPLETED BY THE CITY OF HIALEAH. LOTS DEED RESTRICTED WITH A MINIMUM OF 1,000 SQ. FT. OF LIVABLE FLOOR SPACE.
PROPERTY LOCATION. (USE HIALEAH STREET NUMBERS) BETWEEN W. 10TH AVE. AND W. 12TH AVE. AND BETWEEN W. 69TH PL. AND W. 71ST PL.
DIRECTIONS: W. 4TH AVE. TO W. 68TH ST. LEFT ON 68TH ST. TO PROPERTY. FOLLOW SIGNS TO PERRY PARK. SALESMEN WILL BE ON THE W. 10TH AVE. SIDE, SUNDAY 9 TILL 5. PLATS WILL BE DISPLAYED AND DETAILS WILL BE AVAILABLE. WE REQUEST THAT THE PROPERTY BE INSPECTED BY EACH PURCHASER. FOR FURTHER INFORMATION CONTACT PERRY'S REALTY ANY DAY BETWEEN 9 AND 5.
PERRY'S REALTY REALTORS
1491 E. 4TH AVE. TU 8-4516

254—FT. LAUDERDALE REAL EST.

HOME two blocks from ocean, near Jolly Roger. Pool, air conditioned, one bedroom. $4,000 down — Area 42'x16'. Furnished $11,000. See March 7. LO 6-6938 Ft. Laud.

NEW 2 bedroom, Florida room, electric kitchen, car port. $12,500. Will sacrifice $11,000. FHA. $400 down corner of S.W. 42nd Ave. and 19th St. Floral Hghts. Ft. Lauderdale. Open for inspection.

255— HOLLYWOOD REAL ESTATE

GOLDEN ISLE
1—INTRA coastal waterway residential lot.
2—500 FT. OF waterfront Apt. site. Owner. HI 4-4611.

NEW model home, 3 bedroom, 2 bath $2,000 under price 6831 N.W. 20th St. Driftwood Acres. W. Hywd. YU 3-7801.

SACRIFICE 3 bedroom, 2 bath, Florida room. Kidney shaped pool 22' x 36', enclosed patio. Hotpoint electric kitchen, completely landscaped, 1 year old. Owner going north. $16,500. 2421 N. 57th Ave., Hywd. YU 3-0555.

LEAVING for California. 2 bedroom, 1 year old, sell or rent, near church and school. Furn. or Unfurn. 6318 S.W. 20th St. West Hollywood. MU 1-6462.

NEW 3 bedroom 2 bath partly Furn. $400 down, $72 monthly. 820 N. 70th Ave. W. Hywd.

BUY, RENT, TRADE
1178 Garfield St., Hollywood
Owner' Waterfront. Furn.
Open Sat. and Sun. all day
WA 3-3997 HI 5-1361 Mia.

100' To Ocean
A HOLLYWOOD BEACH 1ST
LUXURY CO-OP APTS.
Fully Furnished.
3½ Room Suites
Swimming Pool
Private Parking.
$15,750 Up. Terms
SURF TERRACE CO-OP APTS
2307 No. Surf Rd. Corner Nevada
ONLY 8 AVAILABLE
N. TERRANOVA
Exclusive Sales Agent
Ph. Hollywood WAbash 2-6717

Oceanfront Bargain
$29,990 3 BEDROOM 3 bath, modern. Call week days PL 4-4300

Hollywood, Florida
MODERN, well-kept executive's home 20' x 30' living room, separate dining room; 2 master bedrooms, each with bath; terrazzo floors throughout; fully equipped tiled kitchen and utility room. Connected by a breezeway is a 2-Cadillac garage and orchid house. Separate 3-room servant's quarters. Beautifully landscaped grounds with circle drive. An outdoor bar and patio add to gracious living. Cost $120,000 to build six years ago. Will sacrifice for quick cash sale. Furnished $65,000. For appointment WAbash 2-6778, Hollywood.

HOME and income, bargain. 2 Furn. ranch houses on pretty fenced lot. $14,500 terms. Cubans welcome. Owner WA 2-4458.

4 Units $20,000
CBS 1 bedroom Apts. completely Furn. ½ block east of U.S. 1. Near Gulfstream Track. Enjoy rent free Apt. plus good income. Southland Cos. FR 7-4271 Ext. 15.

OWNER, 3 bedroom CBS, 65x105, fenced, only FHA mortgage $67 monthly, $600 down. YU 3-1191 Hywd.

OPEN FOR INSPECTION
TODAY 12 TO 4 P.M.
3129 CALLE LARGO
DRIVE 2 blocks south of Hollywood Boulevard in the Orangebrook Golf Course Area and see this lovely HOME WITH EVERYTHING! Beautiful ranch planning on a 100 Ft. lot with circular driveway, central air conditioning and heat, spacious living room, Florida room, dining room, 3 bedrooms, 2½ baths, large closets, 2 car garage, dream kitchen with all built-in appliances including dishwasher and freezer. Out-of-town owner wants immediate offer! (A special offering by Mrs. S J Harris, Reg. Broker, Great Southern Hotel, WA 2-4213; WA 2-4866).

Special Offerings
BEACH LOT zoned for duplex or home, between Hollywood Beach Hotel and Diplomat Hotel — can be bought now for $2,000 under the market.

10 LARGE STUDIO APARTMENTS, overlooking the Ocean, fully furnished, complete kitchens, on a large lot with off-street parking. Opportunity to buy now at a LOW SACRIFICE PRICE with liberal terms!

HOME and INCOME plus vacant land for future expansion in fast growing West Hollywood, close to 7th Avenue. New, modern 2 bedroom home, plus five large apartments, rented year round. $15,000 down and easy terms.

THIS SOUTH LAKE Section home has charm and a beautiful landscaped lot — the only one in the area with a sensible price of $23,500.

FOR REAL VALUES IN
HOMES AND INVESTMENTS
SEE
HARRIS-IN-HOLLYWOOD
Mrs. S. J. Harris, Reg. Broker
1840 S. Young Circle
(Great Southern Hotel).
Phones: WA 2-4213; WA 2-4866

255— HOLLYWOOD REAL ESTATE

W. HOLLYWOOD Pembroke Pines. French provincial luxury home, 6 months old. $26,500 Furn. 15x35 pool, built in Hi-Fi. Tops in decor if interested call YU 3-7823.

DUPLEX
DISTRESS sale. Must be sold this week. New duplex open 9 to 5. Mon. thru Fri. 1633 Taft St. Hollywood. 1 side leased. Drive by, make your offer. Southland Cos. WA 3-4605. Ext. 11.

DUPLEX, CBS, move right in, live rent free. Can have income $350 a month. Full price, $18,990. Worth $25,000. With only $2,990. down, no qualifying, anybody can buy. 4 large bedrooms, 4 baths, 2 hotel rooms, on 60'x100' lot, fully sodded. Plenty of parking area, tile roof, tile baths, glass tub and shower enclosures, screened porches, 2 septic tanks, 2 wells, 2 pumps, 2 meters, 2 utility rooms. Best rental area, 1 block to shopping, buses. St. Stephen's Catholic Church. Buy direct from I. Caplan, builder, and save. Open Sunday and daily 9 A.M. to 7 P.M. at 6100 S.W. 18th St., West Hollywood. 1 block west of State Rd. 7, 1 block south of Pembroke Rd.

10 UNITS
SWIMMING POOL
AIR CONDITIONING
JUST completed by owner-builder, this attractive, fully furnished apartment motel offers a good opportunity for retirement. It has 5 efficiencies and 5 connecting hotel rooms, all air conditioned and heated. Corner location near downtown Hollywood, only one block from Federal Highway. Asking $79,500.
Call Sheldon F. Berlow
JACK JUSTICE, REALTOR
19400 Collins Avenue Golden Beach
WI 7-5697 WA 3-3498 (Eves.)

BY OWNER. Furn. duplex, 2 bedroom, 2 bath large Apt. each side plus cottage, large utility, garage, sprinkler, on beautiful corner. Will consider exchange for moderate priced one family home. WA 3-4324, Hywd.

SACRIFICE!
NORTH Lake, 3 bedroom, 3 bath, central heat, custom built, lake view. Owner authorized new price of $42,500; reduced $7,000 for quick sale. 3½ years old. Shutters, large kitchen, many extras. Open Sat. and Sun. 1-5. 1205 N. N. Lake Dr. Call N. Kurash, WA 3-2322 or YU 3-7444.

WIDOW MUST SELL EQUITY
2 BEDROOM CBS home, screened porch, carporte, under $10,000
C. V. RAKESTRAW, REALTOR
701 N. E. 79th St. PL 8-4741

TRUCKING OR DISTRIBUTOR
58,000 SQ. feet with 5,000 Sq. feet improved containing 2 offices, warehouse, garage and grease pit. Cash down $20,000. Total price $42,000. Terms. Call Troyano for further details.
THE KEYES CO.
234 Bisc. Blvd. Realtors FR 1-3592

Business Property
ON U.S. HWY. No. 1 north of circle. Corner. Can be used doctor's clinic, stores, offices, Etc. Includes 1 bedroom Apt. and guest house. Good income, plenty parking. 12 to $15,000 cash needed. Good terms.

25 UNITS
IN HEART of Hollywood. $20,000 gross income. Asking $95,000 easy terms. Rents yearly and seasonal. Offers submitted.
KAY Demmerle, Realtor, 1100 No. Federal Hwy. WA 3-2081.

OPEN 1-5 TODAY
2711 S.W. 55th Ave.
WEST HOLLYWOOD
BEAUTIFUL 3 bedroom, 2 bath, furnished home. See this today. J. N. Walker, Realtor, 240 N.E. 79th St., Miami, PL 8-0553.

255-A— PALM BEACH COUNTY

FOR $7,777 YOU BUY NEW
2 BEDROOM DELUXE HOME
SEE this value at 427 N. W. 9th Ave., in the city of Boynton Beach. Open for inspection.

257— FLA. KEYS PROPERTIES

WHAT do you want? If we don't have it we'll find it for you. Bob Quinn, Conner, Realtor FR 9-1321.

LAST chance trailer sites 50x100. $795. Only $15.18 monthly. Lights, water and streets. Hurry. Billy Conner, Key Largo.

TAR-BONE-CUDA Fish Lodge on Cudjoe Key. Houseboat rental, only one in the vicinity. Price $41,500. $15,000 down; includes property, boats and all equipments. 2 bedroom Furn. house and cabin. Beautiful location, good business. Owner Eric Jacques, phone Cudjoe 3 P.O. Summerland Key. Brokers welcome.

FOR rent, Key Largo cottage near Jew Fish Creek. FR 4-4086.

LARGE selection of waterfront lots and highway frontage below market price. Also new homes from $6,500 up.
JEFF D. GAUTIER, REALTOR
LOCATED next to Key Largo
Post office. Phone 5205.

FOR ANY and all Florida Keys real estate see George Dykes, Broker, FR 3-4117 or see Mr. Martin at our Tavernier office.

CAUSEWAY ISLAND
In Dade County
CAUSEWAY road frontage 3,200' Ocean and channel frontage 15,000'. $70 per Ft. Over 100 acres. Terms to suit. P. O. Box 3, Florida City, Fla.

Waterfront Lots
WHITE MARLIN BEACH
$10 DOWN
FINEST sandy beach on Florida Keys 75 miles south of Miami on U.S. 1 Islamorada Lower Matecumbe Key
WHITE MARLIN BEACH
1731 S.W. 8th St. FR 9-4583

SMALL house Furn. $7,000 total. $1,800 down. NE 3-2747.

RETIRED or weekenders. New CBS, 3 rooms. Furn. Pirate's Cove, Key Largo. $4,995. PL 8-9873

RESTAURANT and fishing camp. Boat rentals, bait and tackle. Long lease. Good living quarters. ½ mile So. of Tavernier. Phone Key Largo 5164.

BIG PINE KEY
BEST climate, best fishing and friendliest people. I have eight (8) nice, high waterfront lots with private basin on each lot. Will sell one or all. Real bargain. Ed Barry, Big Pine Key, Florida.

38 LOTS. Terms. $18,000. Developed community. Docks, park. Rock Harbor. Owner HI 4-3963.

LARGE island lots — Key Largo 1-3 discount for cash, buy now and save. Regular price on your terms — well worth discussing. For information and inspection call Homestead CI 7-2642.

$6,500 DOWN, 10 unit air conditioned motel. Highway frontage plus bay frontage. Easiest terms. Key Largo 5386.

IN BOOMING Marathon, a profitable business for sale. Ideal for couple. Inventory and fixtures to be sold at cost. Only $15,000 will handle. CHESTER P. SADOWSKI REALTOR. Marathon Shores. Phone 2121.

ISLAND
BEAUTIFUL 19 acre high and dry Island, no mangrove. Insured title. Priced at $13,500. Geo. Deen Realtor 214 Security Trust Bldg. FR 9-4721

LOTS $995
TERMS: Bank rates or as low as $20 down and $10 monthly. If you wish. You can inspect this development IN PERSON anytime by driving on good roads. Streets and lots clearly marked. Brochure available on request. LOTS LOCATED on LITTLE TORCH KEY immediately South of Big Pine Key on U.S. 1. AGENT ON PREMISES Sat. and Sun. Eves. and Sun. call NA 1-0093.
DADE INVESTMENTS, Realtors
5169 N.E. 2nd Ave. PL 4-7591

6 ACRES
BIG PINE KEY
750' OF WATERFRONT for estate or subdivide for profit. Priced for quick sale at $26,000.
DRIVE ON IT!
HARD AND CLEAR
Call Harry Smenner
Eves., PL 8-2063
THE KEYES CO.
234 Bisc. Blvd. Realtors FR 1-3592

138 ACRES finest high land Upper Key Largo. 2,500 Ft. oceanfront. State Road 905 bisects for over half mile. Brokers invited. Bob Quinn, Conner, Realtor FR 9-1321

KEY LARGO 1 year new CBS cottage Furn. 10'x40' screened porch. $3,900. TU 7-7035 or JE 1-9149

800' CHOICE ocean frontage Elliott Key. Ocean to road. HI 3-8691

OCEAN FRONT PARK
ON KEY Largo just off U.S. 1. Highland. Full acre tract. Equivalent 8 city lots. Utilities available. Walking distance shopping center. Prices $3,600 to $4,250. Terms 1-3 cash 3 years on balance. Geo. Deen Realtor FR 9-4721

257— FLA. KEYS PROPERTIES

100' DEEP water ocean frontage, 150' on deep water channel, 60' dock, three room modern furnished cottage and carporte. $22,500. Islamorada, Box 243. Ph. Matecumbe 4791.

BUYERS
BUILDERS
SPECULATORS
Lots 50'x100'. $595 and up
Waterfront lots from $2,295
Choice tracts with deep water
From $16,500

50 LOTS in a package for responsible builder high and dry.
JOSEPH T. LANCE
Key Largo, Phone 5239

Luxury Waterfront
MOTEL
AND owners beautiful 2 bedroom, 2 bath home. Six deluxe units 3 efficiencies Apts. — 3 motel rooms less than 2 years old. All buildings CBS with large screened in porches. Deep natural pool, boat basin, sandy beach, boat ramp, docks and fishing pier. Sale includes all boats, motors, tools, furnishings and appliances except those in owners home. Choice location 11 Ft. elevation, 5½ acres. 282 Ft. U.S. 1, 1,000 Ft. deep, 211 Ft. on Florida Bay, landscaped with hundreds of Tropical trees and plants. ¾ of cost can be realized by subdividing this valuable property to Highway. $25,000 will handle. Owner Bahia Lodge Motel 2 miles north of Tavernier.

$25 DOWN. Lot. Bargain $800 at Rock Harbor, U.S. 1. Stores, utilities, roads, houses, dock and park basin. Miami HI 4-3963.

257-A— FLORIDA PROPERTIES

SEE CAPE CORAL
WATERFRONT WONDERLAND
OPPOSITE FT. MYERS
Free air conditioned bus
Service Every Week
Call for reservation
S. JACOBSON, Realtors FR 9-7606

FOR Boca Raton Property See
J. C. Mitchell & Sons
Federal Highway Boca Raton

CHARLOTTE HIGHLANDS
RANCHETTES
4 MILES East of Punta Gorda city limits on State Road 74 — 3 miles from Tee and Green Estates and Golf Course 2 miles to Peace River. Charlotte Highlands has been planned as a real honest-to-goodness retirement center, where retirees will have plenty of elbow room — finest fishing, hunting, recreation, vegetable farming, poultry, Etc., and live like a retired family should with all city conveniences. ALL tracts will front on streets paved with compacted shell.
1¼ ACRES—$995
$15 DOWN — $20 MONTHLY
No Interest — No Other Charges
YOU can build on your 1-¼ acre tract or park your trailer on it, and enjoy living while paying, or can be subdivided into 6 large 50'x135' lots.
There is nothing else
like this offer in Florida
WEBB REALTY
639 N.W. 102nd St.
Miami 50, Florida PL 1-8636

COCOA AREA
310 ACRES, City of Rockledge with 1,800' of R.R. frontage, off U.S. 1 now being 4-laned. Ideal for sub-dividing into lot sales or low cost housing. $750 per acre with low down payment and 10 year mortgage. Contact owner Jack Taylor PL 8-8719.

SERENA PARK—FT. MYERS
INVESTMENT opportunity — 101 lots, high pine, platted 50'x140'. All or part, terms. HI 6-6426.

10 ACRES Pine Island, $445 acre. Owner MU 8-0704.

VERO BEACH
200 FT. CHOICE ocean frontage, 300 Ft. deep, fronting on A1A, zoned business. Bargain. Call owner JUstice 5-3108 Palm Beach or write Box S-63, Herald.

NAPLES—NAPLES
A DOUBLY good investment, below market, in the highly active acreage area east of Naples.
20 ACRE TRACT
$750 DOWN
FULL PRICE $3,995
LESTER & McTAGUE, REALTORS
1518 Ponce C. Gables HI 8-6549

PATRICK AIR BASE
30 ACRES, 1,000' frontage on new Patrick Dr., center of activity and excellent for development. Satisfactory terms can be arranged. Call Mr. May
HESS & MAY REALTORS
918 Ponce de Leon HI 3-4677

WATERFRONT retirement home. Lot 146'x235' completely furnished 2-bedroom, 2-bath large perch and carporte, on Caloosahatchee River at Ortona between Moore Haven and LaBelle. $9,500. YUkon 2-1031, Clewiston, Fla.

BONITA SPRINGS
(JUST NORTH OF NAPLES)
50'X107' LOTS
$699 FULL PRICE
$10 DOWN, $10 PER MONTH
NO INTEREST
IN TOWN, near beach, fishing and dog track.
LESTER & McTAGUE, REALTORS
1518 Ponce C. Gables HI 8-6549
OR
BONITA SPRINGS OFFICE
On U.S. 41—North of Dog Track

HOME for sale — 8 large rooms, 2 baths, divided into 2 Apts. Suitable for business or rental, corner property, extra lot, highway 301. Write to Mr. W. J. Baines, P. O. Box 77, Coleman, Fla.

FORT PIERCE
RIVER front home and duplex 2 units. 110' dock, riparian rights. Reduced to $25,000.
MOTEL 16 units, 2 bedroom, on U.S. 1, close in, excellent condition. $35,000 cash, balance terms.
CAPITAL gain here in this tract of 1,920 acres in Martin County, road frontage. Low price of $200 per acre 29%.
Write Charles C. Lelly
N. F. HELLSTROM
212 South 4th St., Ft. Pierce, Fla.

½ ACRE RANCHETTES
$395
NEAR SEBRING
HIGH AND DRY. SOME ROADS IN. MORE BEING PUT IN. ELECTRICITY ON PROPERTY. NEAR LAKE AND RIVER. BUY ONE OR MORE. TERMS TO FIT EVERYONES POCKET BOOK.
$50 DOWN
$10 MONTH
UNTIL PAID!
NO BALLOON NOTES!
DON'T MISS OUT ON THIS!
CALL
N. DALY, BROKER PL 7-6321
1600 N. W. 95TH ST.

$55 PER ACRE
LARGE TRACT BETWEEN MELBOURNE AND ORLANDO. 7 MILES ON U.S. HIGHWAYS 192-441 AT CROSSROADS. SMALLER TRACTS AVAILABLE
LILLIAN GRAUBERT, Realtor
1736 S.W. 11th St. FR 4-1967

SCHULTE OFFERS
OCEAN FRONT SPECIALS
200' Ocean to river ..... $100 a Ft
300' Ocean to Indian River ..... $115 a Ft.
600' Ocean front ..... $85 a Ft.
4,800' Oceanfront ..... $55 a Ft.
800' Ocean front ..... $50 a Ft.
"WE COVER THE OCEANFRONT"
385 Miles. All types since 1925
GEORGE H. SCHULTE, REALTOR
908 S. MIA. AVE. FR 3-1817

DAYTONA Park Estates. 9 beautiful home site lots, cheap. NE 5-6198.

U.S. 1 FRONTAGE
NORTH BROWARD
146' Of Choice U.S. 1
Frontage, Zoned B-1
PLUS
5 Adjoining Duplex Lots.
Entire Package
ONLY $50,000
Exclusive With
A. A. Realty 2315 E. Atlantic
Pompano Beach WH 1-2040

½ ACRE tracts, nothing down, $4 month. Highlands County FR 4-4838

SUWANNEE BELLE Ranch Plantation, 2 miles riverfront. 3 Blue Springs, modern equipment. Alcoa irrigation 1,263 acres, now $239,000. Was $329,000. Bierly, Realtor, Silver Springs, Fla.

COCOA AREA
10 YEAR moratorium (15 year terms on 1½ miles of beautiful Indian River frontage priced at only $285 per acre for 341 acres. A good speculative investment. Brochure. Brokers invited.
POTTER REALTY
204 Grace Ave., Cocoa NE 6-4877

1,000' OCEAN to river frontage. Owner PL 9-2959.

257-A— FLORIDA PROPERTIES

Ocala—Near new airport
40 ACRES on Hwy. 40 Only $375 per acre. Good terms. Write owner for details. 12423 N.E. Miami Pl., Mia. 61 OWNER.

SMALL investor this is it! $25 down, $15 month. Buys 1¼ acres on Merritt Island. Write owner for details. 12423 N. E. Miami Pl. Mia. 61.

$195 PER acre, Leesburg area. 10 acre tracts, near lake and river. Ideal for fishing, farming, hunting or cattle raising. $50 down, $20 month. Mr. Jennings, Granada Realty, 175 S. W. 17th Ave. FR 3-8453.

HIGHLANDS COUNTY
WHERE can you buy 27 Hwy and beautiful lake frontage for $73 per front foot for both? Only 140 miles from Miami. Very high land loaded with trees, sand bottom lake and one of the best fishing spots in Florida. Lake frontage alone is worth the price. Ripe for subdivision, boy's or girl's camp, motel, trailer lots or park. Over 665' on both highway and lake. 29% down, less for all cash. Complete details during personal interview with serious buyer. "C" Britton, Realtor, PL 1-5925. 25 years in the business.

FT. PIERCE
1,000'X1,400' ON U.S. 1
ADJACENT TO MACKEL'S PORT ST. LUCIE DEVELOPMENT
S. B. RENARD, BROKER
940 Lincoln Rd. JE 1-1983

TRAILER PARK SITE
½ MILE, LARGE LAKE, SAND BEACH ½ MILE ON U.S. HIGHWAY 27. CITY WATER IN. 8-10 PLOTS PER ACRE. TOTAL 80 ACRES $1,000 EACH. GOOD TERMS.
LILLIAN GRAUBERT, Realtor
1736 S.W. 11th St. FR 4-1967

SEBRING AREA
½ ACRE TRAILER SITES
$595
EXCELLENT TERMS
NO COMMUNITY FEES.
CALL
N. DALY, BROKER
PL 7-6321 PL 7-5381
1600 N.W. 95TH ST.

OCEAN FRONT DUPLEX
For Sale With Your Own
Private Beach, plus income.
Full Price $38,000. Good terms.
A. A. Realty 2315 E. Atlantic
Pompano Beach WH 1-2040

25 ACRES of Business property. 2-2 story buildings and cabins. 1,000 Ft. Hgwy frontage, 10 miles north of Palatka on Hwy 17. $19,000. $4,000 down. NE 4-6447.

FORT PIERCE
OWNERS need cash. 50 high acres. Corner White City and Selvitz Rds. Terrific buy! $40,000 all cash, or north 30 acres $20,000 all cash for quick sale. $55,000 with terms. Ripe for subdivision. Nothing comparable this section at twice the price. If you can recognize a bargain, here is your chance to protect your cheap dollars. Both roads are scheduled for early paving. "C" Britton, Realtor, PL 1-5925. 25 years in the business.

Waterfront Home
Hobe Sound
$19,900
BRAND new spacious 3 bedroom, 2 bath CBS, intracoastal canal lot 100x131 in beautiful N. Hobe Sound Shores. Good water, all conveniences. Terms will amaze you.
CALL Dick Hardy or Dick Slominski at our U.S. 1 branch office. Ask for listing C-1 or drive up U.S. 1 to Bridge Rd., Hobe Sound, turn east to first street then N. to property.
THOMAS H.
DALY
INC REALTOR
JUPITER 4511 P.O. BOX 188
JUPITER, FLA.

TITUSVILLE area business lot. 100' on U.S. 1. $2,900. FR 3-0854 or Box K-153 — Herald.

INDIAN RIVER COUNTY
3,500 ACRES. $95 per acre. Miles fronting Felsmere Rd. Many lakes.
LILLIAN GRAUBERT, REALTOR
1736 S.W. 11th St. FR 4-1967

LAKE WEIR
U.S. 27 SO. of Ocala, 255' lakefront, 400' deep, 6 cottages, boats, dock. Ample room to expand. Summer and winter paradise, live and earn.
ROBERT C. MARTIN, BROKER
1027-71st St., M.B. UN 5-3381

COCOA AREA
1,000 FEET of 4-laned U.S. Route No. 1 frontage running East to the Indian River with riparian rights to the Inland Waterway and over 1,000 feet of water frontage. Located across from Patrick Air Force Base. Priced right for commercial or investment at $80 per highway front foot. 25% down with 20 year terms including a 10 year moratorium. Brokers invited.
POTTER REALTY
204 GRACE AVE. Cocoa NE 6-4877
we also have many properties in this expanding missile area with terms to please the astute investor. Call or write today.
BROCHURES AVAILABLE

YOU'LL BE PROUD OWNER
IN GOOD fishing and hunting area, beautiful shaded lawn, many flowers, fertile garden spot; 2-3-acre, modern 5-room and bath bungalow, in good repair, lovely interior, fireplace, electric and running water; mile to town advantages; quick-sale price $4,500. Farabee & Brock, STROUT REALTY Vernon, Fla. Bargain Lists Mailed Free.

"BIG Lake George"—Furn. 7 room frame house, 285 Ft. lake frontage, approximately 5 acres. Concrete pile bulk-head, 75x60 yacht basin, 40x25 dry storage boat house, over-head track with two 1 ton Yale electric hoist. Lots of citrus trees. Cub tractor and accessories. Ideal location for private lodge or Commercial fishing camp. Price $30,000. 1-3 down. G. H. Darnell, owner, 1110 W. Adams St., Jax., Fla.

See Florida For $1
JUST out! Big 1959 book of pictures, facts, prices featuring Florida Homes For Sale, on the beach, inland; new kind of book lets you inspect before you travel miles to look; plus hundreds of homes, farms, hide-aways in the South and New England. Send $1 to Dept. MH-1.
PREVIEWS, INC.
266 S. County Road
Palm Beach TE 2-7131

PALM BEACH
OCEAN frontage; choice property ocean to inland waterway, both sides A1A. Ideal for hotel or Apts. Below market for quick deal. Limited time only for appointment call Mr. L. R. Schroeder
Rob't L. Wilson
Inc.
215 Phipps Plaza Palm Beach
Temple 3-0697

BONITA SPRINGS
160 ACRES
$6,000 DOWN
4 YEAR TERMS
$24,000 FULL PRICE
LESTER & McTAGUE, REALTORS
1518 Ponce C. Gables HI 8-6549

$55 FRONT FT.
100'x175' ocean front lot
840'x642' A1A front lot
Melbourne Bch. Hurry on this
C. A. BARRETT, BROKER
JU 2-9461 Lantana P.O. Box 2541

FT. PIERCE U.S. 1 corner. North of Port St. Lucie. Suitable trailer park or motel. $100 front Ft. ¼ cash. Owner WI 7-3821.

ORLANDO 1,000 acres, route 50, Union Park area, $295 per acre. Al Goldberg, Broker FR 1-4264.

SARASOTA SACRIFICE
FORCED to move north. Lovely home on beautiful Siesta Key. Half a block from best gulf beach. Cypress thruout. Central heating and air - conditioning. 28 foot living room, 3 bedrooms and 2 baths. Large kitchen. Generous Florida room and tiled, screened, roofed patio. Laundry. Work shed and carport. Lawn well shaded. Lot 110x160. Price cut to $29,500. Write owner 95 Avenida Messina, Sarasota, or phone EXport 9-4511

TIMBER lease or sale 2,280 acres Daytona area. Sidney I. Sohmer Broker FR 3-1570, UN 6-8358

FLA. 2-bedroom home near Daytona Beach 2 blocks from ocean. Full price $8,495. $645 down, balance $46.63 monthly. Paradise Beach Homes, Dept. 214, Box 1538, New Smyrna Beach, Fla.

ON THE BEACH
OCEANFRONT land 100 to 2,600 Ft. JE 2-1731 Mr. Neustadt.

257-A— FLORIDA PROPERTIES

United
FARM AGENCY
WRITE or call this week for your brand-new FREE copy of UNITED'S famous catalog — the big SPRING issue! Hundreds and hundreds of bargains described from coast to coast, with 755 PICTURES, to save you time, travel and money! This is THE year for country real estate, and here are the best buys in retirement homes, recreational properties for week-ends, vacations, fishing, hunting, plus profitable ranches, farms, rural businesses, throughout the Midwest and from sunny Florida to California and Oregon! Mountain, foothill, valley, ocean, lake or desert areas— UNITED has them all for you!

$21,000 CITRUS GROVE—
ENJOY cool, FLORIDA breezes on this beautifully-kept 20-acre shaded retreat! Between 12 to 14-acre ditch-irrigated grove, artesian well, about 500 grapefruit trees, 100 oranges, Etc.! FURNISHED 6-room 3-bedroom home, bath, fireplace, gas heat, screened porch, great number of Australian pines on lawn. 25-Ft. barn. 18 acres subject to cultivation. On RFD route, 7 miles town, 10 city. On market due to 70-year-old retiring owner wanting smaller home—$21,000 including jeep and mower.

FURNISHED ISLAND HOME
DELIGHTFUL 6 acres surrounded by clean, clear waters of beautiful inland lake, 1,600-Ft. of private sandy beach! Nearly new 8-room 4-bedroom home, completely furnished. Large picture windows, full basement 24-Ft. Florida room encased with Jalousies, 24-Ft. carport, garage and tool shop, chicken house, green house, patio and outdoor fireplace, cement smokehouse, barbecue pit, 30-Ft. boat dock with boat. Complete underground irrigation system for the tillable acres. Conveniently located, only 1½ miles town. Hurry! Will not last at low, low price of $25,000. $10,000 down.

UNITED FARM AGENCY
721-F West Colonial Drive
Orlando, Fla.

IN OCALA NATIONAL FOREST
100' FRONTAGE on Lake Kerr plus boat house — heaven for fishermen. Has 2 bedroom Furn. house plus fireplace — haven for hunters. $13,000 half down.

PINE studded camp site on graded road, waterfront privilege on Lake Kerr. $400, terms. George H. Inman, Broker, Phone Judy Locke CA 1-3239.

APPROXIMATELY 13,000 acres, several miles of above average Gulf of Mexico frontage. This tract has frontage on 4 state roads and is partially subdivided. Price reduced to $59 per acre by original owners. John V. Deegan, 7625 Biscayne Blvd. PL 4-4806, PL 1-4651.

APPROXIMATELY 19½ acres on paved highway, partially platted. Adjoining country club estates and 18 hole golf course in De Land. Fairly priced, $18,000 for all. John V. Deegan, 7625 Biscayne Blvd. PL 4-4806, PL 1-4651.

BEACHFRONT DUPLEX
6 BEDROOMS, 4 baths, living rooms, screened porches, excellent location. Price $42,500.
C. I. HARBY REALTY, MO 3-2911
FORT MYERS BEACH, FLA.

ORLANDO, FLORIDA
A LAKEFRONT site 200'x500' on a beautiful chain of lakes. 120 orange trees, guest and boat house, Etc. In neighborhood of $50,000 to $125,000 homes. For information: Milton H. Block, Brkr., 430 E. Central Ave.

ATTENTION
SOUTH BREVARD BEACHES
1,500 ON SOUTH Patrick Drive by 250'. Next to Patrick AFB. $150 per foot. All or part. 25% down. City water and sewerage to property.

500' ON OCEAN and A1A Ideal motel site. All or ½. $300 per foot. 29% down. City water, sewerage, drainage to property.

INVESTORS—DEVELOPERS
75 ACRES with 1,320' commercial on South Patrick Dr. and 1,320' waterfront. $2,800 per acre. No other in area for this price.

BLOCK of lots (24) 3 miles south of PAFB. Only $900 each. Terms.

DRURY REAL ESTATE
South Patrick Shopping Center
Eau Gallie AMhurst 2-1632

FORT PIERCE
ESTATE on St. Lucie River. 3 bedroom, 2 bath. Furn. home. Close in, 28 acre grove. Must sell. Owner HO 1-5732.

258— CUBAN REAL ESTATE

RETIRE in exotic Isle of Pines, Cuba. Santa Barbara Gardens. Pre-development plans ¼ acre $695. $15 down. $15 monthly. No interest, free brochure. Santa Barbara Development Inc. Box 386 Jupiter, Fla.

Isle of Pine
HOUSE for sale. Furn. cheap. FR 7-3896.

ISLE OF PINES. Enjoy free color movies, maps, and information Sun. after 12 at doctors clinic, 1268 Coral Way, FR 9-3151. Drop by and see how easy it is to own property of all types on this Caribbean paradise.

258-B—CARIBBEAN REAL ESTATE

TIMBER and farm Land $3 up per acre. For information send $1 to Emory King, 936 N. Front St., Belize British Honduras, C.A.

259— INDUSTRIAL SITES

INDUSTRIAL tract in Hialeah 160'x110' $16,000. Terms. Call Lee PL 7-1404.

CHOICE LOCATION
Move in—or we will build
4,000 SQ. FT. TO 200,000 SQ. FT.
Paved Streets—City water
City of Hialeah on F.E.C. R.R.
Bing Kossoff Cons't. TU 7-5566

7 Acres (I.U-1)
OWNER willing to sacrifice this AAA site right at Twin pike cloverleaf for 33c per Sq. Ft. This is in highly developed industrial area and some 17c under market price per Sq. Ft. Has railroad on 2 sides.
CALL DAVIDSON PL 4-3531
READ MARTIN & DAVIDSON

41 ACRES
ZONED for industry on S.A.L. Ry. Close in Pompano. Less than 5½c per Sq. Ft. Excellent investment in Florida's fastest growing community.
CALL DAVIDSON PL 4-3531
READ, MARTIN & DAVIDSON
INDUSTRIAL REALTORS

75c SQ. FT.
305'X287' CORNER LOT FEW BLOCKS NORTH OF N.W. 36TH ST.
FRANDSEN, REALTOR NE 5-2405

HIALEAH
FOUR LOTS 200' TOTAL
WEST SIDE ALLEY AT REAR
ZONED M-3 INDUSTRIAL
$25,000 TOTAL PRICE
J. L. CHAPPLE BROKER
CE 5-4874 HI 8-3778

SETTLING estate 100'x100'. E. 11th Ave. and 48th St., Hia. Nielsen Realty, PL 8-9494.

URGENT!
INDUSTRIAL waterfront drastically reduced. Owner must sell within 30 days! Over 300' of riverfront! This won't last.
THE SOUTHLAND COMPANIES
1612 Ponce HI 4-4636 Ext. 6

80c SQ. FT.
45,000 SQ. FT. GOOD, high land on N.W. 77th Terrace and 22nd Ave. Zoned I-1. County taxes only. Can be handled with $10,000 cash. Call Mac D. Moore.
THE KEYES CO.
234 Bisc. Blvd. Realtors FR 1-3592

INDUSTRIAL LOT
ZONED B-3—18,000 Sq. Ft. N.E. 153rd St. and Railroad Ave. Best buy in Dade County. Phone Keenan O. J. Powell Co., PL 7-2511 or PL 1-3990.

HEAVY INDUSTRY
4 LOTS 160'X120', zoned heavy industry. Near RR tracks, at 4341 E. 10th Lane, Hialeah. Out of town owner says get me an offer now. Southland Cos. FR 7-4271 Ext. 11

10 ACRES industrial. Medley $12,500 Railroad Spur UN 6-0101

90,000 SQ. FT.
ZONED industrial. Close to airport and new Palmetto by-pass. Bounded by 3 streets and R.R. siding. High ground ready to build on.
SOUTHLAND COMPANIES
1612 Ponce HI 4-4636 D. Varner

50 lots 29% subordination $3,500
2,000,000 Sq. Ft. available
HARRY R. AKERMAN TU 8-0299

259— INDUSTRIAL SITES

LOW priced lots and acreage, any location. Will build to suit with or without financing.
LOUIS JANOS Broker TU 8-9845

14½ ACRES INDUSTRIAL
HOMESTEAD area. Priced under market. Let's talk business. Call FR 3-7667. Eves.-Sun. MO 7-7291.
HERBERT C. HODES, Realtor

69C SQ. FT.
MORE than 330,000 Sq. Ft. of industrial property right in the HEART OF TOWN. Over 1,200 Ft. of railroad frontage. 2 blocks from booming arterial crosstown road. Less than 3 miles to International Airport.
J. L. CHAPPLE BROKER
CE 5-4874 HI 8-3778

HEAVY INDUSTRIAL TRACT
22 ACRES $1,200 per acre. 1,288' on road, N. of Hialeah. Mr. Moore NE 4-8394. MUNDEN, REALTOR. HI 4-8428.

29C PER SQ. FT.
5 TO 15 ACRES OF CLOSE IN READY TO BUILD ON QUALITY LAND WITH OR WITHOUT RR. LOCATION IS 900' SO. OF BIRD RD ON PALMETTO EXPRESSWAY RESALE WILL BRING APPROXIMATELY 75C PER SQ. FT.
LOUIS JANOS, Realtor TU 8-9845

50c SQ. FT.
EXCELLENT location in N. Dade area. All improvements including R.R. siding.
ART PRESENT REAL ESTATE INC
1133 N.E. 163RD ST. WI 5-2661

260— GROVES, ACREAGE, FARMS

10 ACRE tract, by owner. Near Milam Dairy Rd. FR 4-4352.

250 ACRES
OCEANFRONT at St. Lucie Inlet. The most desirable undeveloped luxury acreage in Southeast Fla. For information and inspection call JA 3-2462.
Richard Geisinger
Reg. Real Estate Broker
301 E. Las Olas Blvd.
Ft. Lauderdale, Fla.

Cattle Ranches Large Tracts
Specializing 35 years FR 3-2117
Mark R. Tennant 935 Dupont Bldg.

MUCK LAND!
80 ACRES all on Hwy. 27. Glades County in Moore Haven, Fla. 2 miles from city limits. Perfect drainage. All disked and ready. sod, farming or? $550 per acre, good terms. Also 160 acres adjoining all planted in Bitter Blue, Centipede, and St. Augustine. Also on Hwy. 27 and facing 2 roads. Will lease or sell. Private party. Call 8-3732 Tampa Fla. R. M. Pulido, or R. D. Yoder WH 6-2593 Moore Haven, Fla.

NO "PAPER PROFITS" HERE!
HERE ARE THE BEST LAND INVESTMENTS IN DADE COUNTY

1. YOU may buy 10, 20, or 35 acres situated on Hainlin Dr. and McMinn Rd., all high, very close to proposed expressway, for only $2,000 per acre cash.

2. OR YOU may invest in 18 acres with grove for only $2,500 per acre with terms of 29% down —the BEST LOCATION in the Redlands!

3. IF YOU wish income with your investment PLUS future enhancement you will buy this 120 acres of good farmland. It will rent for $35 per acre and will be worth at least double its present modest price of $295 per acre.

4. HERE are 160 acres in an area that is sure to develop. 8' plus in elevation — Solid value at $1,100 per acre all cash, or $1,500 with 29% down.

FRANKLYN S. COLLINS Realtor
Monitor Bldg., Perrine CE 5-4761

5 ACRES $750
NO DOWN payment, simply pay $20 per month till paid, choice speculative property in Collier County Call FR 1-5515 for map.

LAND TRADERS
TWO half - acres are offered for immediate cash sale for $3,800 each in new Southwest subdivision east of U.S. 1 in best estate area. New homes on adjacent lots in $20,000 class. City water. Sun Coral Estates, 8645 S.W. 144th St. (Mitchell Dr.) CE 5-6411 or HI 6-6903.

A SAFE SPECULATION
IN 3,000 acres! Impossible, you say? Be convinced that it is possible, and that your investment in South Florida will be just that — an investment. S.E. Homestead on the way to the Keys, with plenty of road frontage, this 3,000 acres is priced at $500 per acre, with good terms. This land will be developed, and by 1975 (according to the U. of Miami) will have people living on it!
FRANKLYN S. COLLINS, Realtor
Monitor Bldg., Perrine CE 5-4761

5 ACRE corner, Avis Rd. and Hainlin Dr. High pine. $4,000 per acre. Private. MO 6-2208.

3,368 ACRES 9 miles north of Okeechobee fronting on Hwy. 441 approximately 1,500 acres cultivated pasture, completely fenced and cross fenced. Together with all necessary farm equipment. Residence and barns on property. Terms to suit purchaser. Write P. O. Box 955 Okeechobee, Fla.

FOR SALE
Boca Raton Acreage
210 ACRES or interest in holding trust. Property has ¼ mile river front, 15' elevation. Available to utilities, in area of rapid growth. WRITE owner for full details and information. Box K-81, Herald.

SACRIFICE FOR CASH
S.E. ¼ — 34 — 46 — 27 LEE Co. 160 acres all fenced, 2 houses and equipment barn, electric and running water. $200 per acre PL 4-1481.

ACREAGE
LOCATED between Boca Raton and Delray Road. East of No. 7 (No. 441) Owner says Submit all offers
535 ACRES fronting on No. 441 — $950 per acre
FARMLAND west of S-8 Canal — $550 per acre
50 ACRES fronting on No. 441 — $900 per acre
680 ACRES fronting on Atlantic Ave. — $700 per acre
134 ACRES fronting on Sunshine Parkway — $625 per acre
245 ACRES — $750 per acre
280 ACRES — $750 per acre
TERMS: 25% Down, Balance 4 to 7 years.
Wm. Day, Inc.
500 S. Federal Highway
Boca Raton
BRANCH Office: 600 Ft. North of Delray Road on Military Trail
PHONE: Boca 5473 or CRestwood 8-2454

ACRE HOMESITE
PINE studded acre East of U.S. 1. Close to new 1st Federal Savings & Loan building. Excellent buy.
$6,850 ON TERMS
HESS & MAY, REALTORS
918 Ponce de Leon HI 3-4677

DADE SPECIALS
10 ACRES — east of Krome Ave. South of Trail near Miller Road Terms — per acre $990.

80 ACRES — west of Krome Ave. Near cement plant — Terms. Per acre $175.

30 ACRES, near Pensuco, with 1,000 feet Graham Dairy road frontage. (N.W. 138th St.) This tract has rock pit permit. Next big development will be along this road. Per acre, $2,200.

PL 1-8636 and PL 1-8552
WEBB REALTY
639 N.W. 102nd St.

10 ACRES
FRONTING 102th Ave., just south of Graham Rd., about ¼ mile north of Okeechobee Rd. Electric power in area, land situated in Hialeah Gardens. $2,250 per acre. Call FR 1-6586 during week

5 ACRES and lot. Good land. Good title. Marion County famous for Silver Springs. Total price $500 cash. Room 807 Olympia Bldg. Mia. 32, Fla.

Developers-Builders
OWNER offering 14 acres in Kendall section at $6,000 per acre with 25% down and release clauses. Principals only. Box K-105 Herald.

5,000 ACRES
ONE of the finest tracts of ranch land in Fla. Also adapted to citrus culture. On U.S. Highway 2½ hours from Miami. PRICED TOO LOW TO QUOTE
GEO. DEEN
214 Security Trust Bldg. FR 9-4721

MILLER DRIVE
5 ACRES for $11,000 on terms. Near million dollar subdivision. For a capital gains investment can't be topped.
HESS & MAY REALTORS
918 Ponce de Leon HI 3-4677

5 ACRE ESTATES
A Retirement Paradise
LIVE, hunt, fish, swim amid beautiful lakes and citrus groves 27 miles from booming Orlando. 70' elevation. Only $190 down, $25 month, total price $1,990 and up. Buy now.
DOUGLAS S. STEWART Realtor
51 W. 4th St. Hia. TU 8-8823

260— GROVES, ACREAGE, FARMS

10 ACRES plus South Dade County rapidly developing area. Principals only call HI 3-7241.

EXCLUSIVE

160 ACRES close to Mackle in Ft. Pierce on road. Level land. $895 per acre, 29% down easy terms.

160 ACRES joins large development in Ft. Lauderdale on paved road. $2,300 per acre, sewer and water available. 29% down, terms.

320 ACRES 1 mile frontage on main highway, 60 Ft. elevation. $160 per acre, 25% down balance 10 years, 5%.

KEYS, ocean front home, CBS. 100 Ft. on No. 1 to ocean. $38,000.

80 ACRES on Oslo Rd. Vero Beach area. $800 per acre.

2½ ACRES with 7 room CBS Furn. home in Hollywood Ridge Farm $17,500.

JOSEPH D'Angelo, 1908-10 South State Rd. 7, West Hollywood, YU 3-2020 or YU 3-6663.

29 ACRES approved for homes and business adjacent to turnpike in heart of new developments on Stirling Rd. W. Hywd. Priced under market. Terms. Owner FR 1-2744. YU 3-5544.

LAKE County north of Leesburg. 13 acres desirable land, lakefront. P.O. Box 671 Jupiter Tel. 4575.

160 ACRES east of Homestead airbase. Bayfront. Call owner PL 7-3851.

DADE COUNTY
EXCELLENT INVESTMENT
10 Acre tracts $200 per up.
Call Mr. Weinstock
GEWANT REALTY
927 Lincoln Rd. JE 4-2123

SACRIFICE $4,000 CASH
10 ACRES DOUBLE CORNER
NORTH KENDALL EXTENSION
INDUSTRIAL POSSIBILITIES
BENSON 420 LINCOLN RD.

PUNTA GORDA
THIS is one from a thousand best investment, in booming area. 235 acres, [illegible] mile on State Rd. 2 miles from [illegible] course. Partners disagree. Will sacrifice. MO 1-6640 Eves. CE 5-0604.

1½ ACRE high pine, Kendall area Terms. MO 5-7586.

2½ ACRES high pine, S.W. Must sell. TU 7-2776.

NAPLES
5 ACRE TRACTS
$1,095.00 — TERMS
DANIEL REAL ESTATE INC
1555 N.E. 123rd St. PL 8-4761

40 ACRES AT $375, 29% CASH
SEC. 32-54-38, NEAR CEMENT
BENSON, AGENT JE 8-1426

INVESTORS Choice! 10 acres near Bird Rd. 118th Ave. Only $1,100 acre 29% down. $75 month. Booth Realty CA 1-1911.

640 ACRES
PRATT-Whitney area — 1 mile frontage on SR 706 — all fenced — ideal for subdivision. Good terms and releases.
McCARTY-ALEXANDER, INC.
518 N. Dixie—Lantana
JU 2-8000 JU 2-1448

5 ACRES suitable for sub-division. 9800 W. Coral Way. Price $40,000 Owner CA 1-2162.

FOR SALE
7½ ACRES — 2 year moratorium — between Tamiami Trail and Coral Way, near Coral Aire subdivision. Details from Milton Hahn
MIAMI LAND CO.
5957 Ponce de Leon MO 7-6485

CAPE CANAVERAL
10 TO 500 ACRE tracts from 3 to 20 miles from Missile Base. $700 to $1,000 per acre. Arthur Gould and Assoc. Owners. 54 Mulberry St., Cocoa, Fla.

OKEECHOBEE area 3,600 acres. Must sell, 2 miles highway frontage on 441. House and barns. $80 Per acre, no interest on balance. You can't beat this anywhere. Hodges & Sons, Okeechobee Phone ROdeo 2-6134 4 miles So. of town on Hwy. 441.

2,400 Ft. ocean, river, A-1A, Ft. Pierce, $29 Ft.
3791 Royal Palm M.B. 40, Fla.

SELECTED farms, cattle ranches, rice farms, manganese mines, retirement homes, new catalog free. Write Bee Vanemburg, Realtor, Batesville, Arkansas.

STEAL THESE 2 PARCELS
In Outstanding Homestead Area
20 Acres, $2,100 Per
Coconut Palm Dr. At Newton Rd
ALSO 10 ACRES $2,300 PER
141ST AVE AND ALBURY DR.
ELEVATION OVER 11 FT.
DAVID N. STEINBERG, BROKER
HI 8-4702 C. Gables MO 6-3080

HIALEAH Sec. 29-52-40, 10 acres, $1,100 per. Sec. 28 $1,500 per. road. Agent WI 5-3635.

West Hollywood
30 ACRES with road frontage. Adjacent acreage $5,000 an acre. A real buy for the investor with foresight at only $1,500 per acre, half cash. 3-Year moratorium on balance. Call Bernard A. Rosen
HAROLD J. SEGAL, Realtor
630 Linc. Rd. JE 8-8643, UN 6-9774

SEC. 17, T.53, R.40
20 ACRES in the heart of future industrial area; just 3½ miles north and west of airport; surrounding land selling for over $4,000 per acre. R.R. spurs to service entire section; Palmetto Expressway Interchanges located for perfect access; priced for immediate sale.
CALL ANNE GAMBURG
J. A. Cantor Assoc.
Realtor Ph. FR 4-9081
1451 N. Bayshore Dr., Miami
'VENETIAN MEDICAL BLDG.'

Builder's Buy!
ZONED ½ ACRE ESTATES
2 ACRES (4—½ ACRE LOTS)
EAST OF U.S. 1
NEAR HOWARD DR.
ONLY $6,600 PER ACRE
29% DOWN, GOOD TERMS
SEE JACK SCHIFFMAN MO 7-2503
Open Sunday 10 to 5:30
JANES
SOUTH DADE REALTORS
9810 on U.S. 1 in Kendall

EXCELLENT BUY
3,000 ACRES adjacent to active West Coast town. Ready for improvement. ONLY $150 PER ACRE with unusually good terms! M. Richardson, Broker, PL 8-3664.

OCEAN FRONTAGE
ELEUTHRA
FASTEST growing "out island" only 52 miles from Nassau, 1 hour from Miami. 300' of perfect beach. Close to new French Leave Inn. Lovely homes nearby. No land taxes. For topnotch investment or immediate use.
Cameron Stewart
REALTOR
6129 Sunset Dr. MO 6-9072

HYDROPONIC farm and home. Will earn $10,000 yearly. Harvesting now. $10,000 cash. Easy terms. Will teach buyer. P.O. Box 53, Kendall. 8401 S.W. 124th St.

38 ACRES at Gould 14' elevation avocado groves. WI 7-4382.

$385 PER
A GOOD BET
53 ACRES on Tamiami Trail. You can't beat this price! Buy now and hold for long profit.
Cameron Stewart
REALTOR
6129 Sunset Dr. MO 6-9072

STEAL
THIS 200 ACRES
NOW CLOSE TO CAROL CITY BRIDGE under construction over Snake Creek Canal puts this acreage (on extension of N.W. 67th Ave. just over Dade-Broward line) only 5 minutes from fast-growing Carol City area. Present price of $1,250 per acre can double in near FUTURE. Good terms. Buy all or part. Act now! Call Murry A. Shaw
HAROLD J. SEGAL, REALTOR
306 72nd St. UN 6-9774

OVER an acre off Sunset Dr. and 79th Ct. $7,900. MO 7-9024.

50 ACRE STEAL
IN HOMESTEAD
PARCEL being offered at $500 per acre less than any in the area, located at Mowry and Country Club Rd. call about this and let us show you.
CONTACT PETER SCHENCK
J. A. Cantor Assoc.
Realtor Ph. FR 4-9081
1451 N. Bayshore Dr., Miami
VENETIAN MEDICAL BLDG.

260— GROVES, ACREAGE, FARMS

EUREKA DRIVE EXT.
TAKE title to a piece of Florida back home with you. West of Krome Ave. near Mineral Springs and Arthur Vining Davis properties. 10 acres, $250 acre, 29% down, balance 5 years at 6%. Arthur E. Wise, Realtor HI 6-2854

1st Time Offered!
WAY BELOW MARKET!
2½ ACRES IN TALL PINES
WILL ZONE HALF ACRES
FINE KENDALL AREA
ONLY $4,800 PER ACRE
29% DOWN, GOOD TERMS
SEE JACK SCHIFFMAN MO 7-2503
Open Sunday 10 to 5:30
JANES
SOUTH DADE REALTORS
9810 on U.S. 1 in Kendall

5 ACRES
ON PAVED Country Club Rd. 990' No. Bauer Dr. $1,650 per acre. 5 year terms. Now rented for farming.
Cameron Stewart
REALTOR
6129 Sunset Dr. MO 6-9072

ACRE homesite near Sunset and 82nd Ave. $6,000. Henry Bezold 6129 Sunset. MO 1-6236.

CAPITAL GAIN PLAN
YOUR own deal will sell, trade anything of value. Have 150 acres on Tamiami Trail, 4 miles W. of Krome Ave., Sec. 8, Twp. 548, Range 38E, and 600 acres on Hwy. 27 only 14 miles from Homestead. Terms—6% interest only for 8 years then 6% plus 5% amortization for 20 more years. Buy 1, or both deals, immediate action necessary. No reasonable deal refused Rose, JE 8-0258.

First Time Offered
WAY BELOW MARKET
BROWARD COUNTY
IN THE path of progress 1,000 acres — $1,100 per acre 25% down. All or part. Balance E.Z. Call John Proctor
JIM LEWY, REALTOR PL 1-5688

SUWANNEE Belle Ranch Plantation. 2 miles riverfront. 3 Blue Springs, modern equipment. Alcoa irrigation. 1,263 acres, now $239,000, was $329,000. Bierly Realtor, Silver Springs, Fla.

40 ACRES
WEST HOLLYWOOD AREA
ABOUT 1½ MILES from present homebuilding. Directly in path of development. For investor or developer looking to the future. Exclusive—Morris Leeman
HAROLD J. SEGAL, Realtor
306 72nd St. UN 6-9774

LEESBURG area, 20 acre citrus grove, 4 years old. 1,320' road frontage. $12,500 terms. Owner 175 S. W. 17th Ave. FR 3-8453.

FOR RENT cabin with 10 acres, part good farm land, part fenced, makes good pig farm, west of Perrine, rent $15 month. Other lands for rent. Owner 1120 S.W. 1st St.

SPORTSMEN'S PARADISE
480 ACRES with ¾ mile highway frontage. Ready for subdivision. $60 per acre. 25% cash may handle. Balance release clause. Mr. Dann or Roy with
UNIVERSITY REALTY
241 UNIVERSITY DR. HI 4-7381
OFFICE OPEN TODAY

FOR rent 6 acres 100 N.W. 114th Ave. Fenced pasture $60 year. Good grass. Owner 1120 S. W. 1st St.

OWNER'S sacrifice Medley industrial 10 acres $750 per, road. Agent WI 5-3635.

OUR BEST!
10 ACRES west of airport with road frontage. Owner wants immediate action. 50% below market for all cash deal. $1,000 acre. Confidential. Call Bernard A. Rosen.
HAROLD J. SEGAL, Realtor
630 Linc. Rd. JE 8-8643, UN 6-9774

YOUR $$$!
WILL WORK FOR YOU!
5 ACRES PINE LAND
NEAR HOMESTEAD
A GENUINE STEAL
ONLY $1,295 PER ACRE
29% DOWN, GOOD TERMS
SEE JACK SCHIFFMAN MO 7-2503
Open Sunday 10 to 5:30
JANES
SOUTH DADE REALTORS
9810 on U.S. 1 in Kendall

TITUSVILLE
2,700' MAIN Highway frontage ONLY $54,000. Total price. 500' deep. Close-in and ready for immediate use. Terms. M. Richardson. Broker PL 8-3664.

MARION COUNTY
580 ACRES of high, rolling land, near Ocala, with ¾ mile frontage on State Rd. 40. One of the finest tracts in the county. A steal at $79,500 firm.
KOPPEL REALTY NE 5-7154
1350 N.W. 14th Ave., Miami, Fla.

5 ACRES S.W. 46th through 47th Sts. at 125th Ave. $12,000. 29% down. Mr. Bush. HI 8-6401 Private.

MARINELAND
OCEAN FRONT
2750' ON OCEAN
3343' ON A1A HWY.
VERY deep, priced below market for comparable depths $90 foot.
OWNER OFFERED
PL 9-6683

PRICED TO SELL
LAND INVESTMENTS
Henry E. Wolff Co.
Realtors Mortgage Bankers
120 Security Trust Bldg FR 9-3435

DAIRYMEN
Here Is Your Land
OKEECHOBEE COUNTY
ON BUSY U.S. 441
THE NEW DAIRYLAND
1,992 ACRES AT $97
FRESH land, fertile soil with live creeks, shady woods, electric power and fast access to cities. Adjoins Dairymen's Land and near several other progressive Dairies. This is for you. Call
SMITH REALTY CE 5-3211

$1,850 PER ACRE
Moratorium
20 ACRES grove. Beautiful high land. 29% down. No principal payment for 2 years, 5 years to pay. Call E. H. Pullum MO 6-2511 CE 5-5249.
Pullum-Lindgren Realty Inc.

SARASOTA
240 ACRES
OVER 2,000 feet on Richardson Rd. 3 miles East of City limits. Priced right. Terms to suit. PL 9-6683
BUY FROM OWNER

OLD CUTLER ROAD
9.2 ACRES
$5,500 PER ACRE
FIRST time offered! This high pine studded tract now available. Good terms. It is an excellent "blue chip" investment — or ready for immediate development.
Cameron Stewart
REALTOR
6129 Sunset Dr. MO 6-9072

BELLE GLADE
$85 PER ACRE—TERMS
ATKINS & FUERST Realtors
1744 S.W. 3rd Ave. FR 9-7657

MORATORIUM
40 ACRES high land. E. of Krome Ave. $2,500 per acre. ¼ cash. 10 years to pay. No principal payment first year. Frankie H. Lindgren MO 6-2511. CE 5-4584.
Pullum-Lindgren, Realty, Inc.

COLLIER COUNTY
160 ACRES
WITH
¼ MILE FRONTAGE ON
STATE ROAD
NEAR FARMS AND RANCHES
$79 PER ACRE
29% DOWN
LESTER & McTAGUE, REALTORS
1518 Ponce Coral Gables HI 8-6549

S. DADE COUNTY PINE LAND
KENDALL AREA
SMALL tract ready for immediate development into
½ Acre Homesites
DIRECTLY in path of progress. $20,000 cash including all improvements should net investor 100% profit from this choice parcel without further outlay. For details on this exceptional opportunity check with Mr. Ness Ros CE 5-2308.
PYMS
REAL ESTATE MO 7-4461
9365 S. Dixie Hwy. Kendall

260— GROVES, ACREAGE, FARMS

$55 PER ACRE
20% DOWN—10 years on balance. 40 acres. Collier County.
RALPH POSSEY
SOUTH MIAMI REALTOR
5948 S.W. 73rd St. MO 1-5309

BUILDERS
40 LOTS 75'X107' ready to go, water, sewers, streets, FHA area. Schools, shopping, close in $2,750 subordination, real builders Terms.
DEVORE REALTY
927 Lincoln Rd. JE 1-7485

MUST sell 10 acre tract, Dade County. Call UN 6-9922.

DADE County, 10 acres east of Krome Ave. near Tamiami Trail and new Cement Plants. Sec. 8-T54-R39. $850 per acre UN 6-5890

20 ACRE GROVE WITH
660' Frontage on Hainlin Dr.
$2,500 PER ACRE
ALSO KROME AVE. FRONTAGE
10 ACRE GROVE $2,800 PER
DAVID N. STEINBERG, BROKER
HI 8-4702 C. Gables MO 6-3080

QUAIL ROOSE DRIVE
NEAR KROME — 20 acres at $1,800 per. Call Foster Stearns with
RALPH POSSEY
SOUTH MIAMI REALTOR
5948 S.W. 73rd St. MO 1-5309

HALF ACRES
JUST A FEW LEFT
MR. DAVIS MO 7-6485
MIAMI LAND CO.

FAST GROWING STUART AREA
Distress Sale
220 ACRES — ½ mile west of U.S. No. 1 — 1,400' road frontage — high pine and palmetto land — walking distance to adjoining successful subdivision. Owner must sell at his cost in 1956. $495 per acre — $55,000 —1st mortgage — 8 year pay-off. Owner will take second.
No Distress but Excellent Buy
1,000' OCEAN frontage — 1,000' deep to Indian River with new A1A frontage through property. Between two bridges and causeways on Hutchinson Island. Nos for $500 per foot but $285. This figures less than $100 per foot on all frontages. Buy now and sell off ocean or river side, own other side free and clear. Owner will divide into 200' or 400' parcels. Good terms.
Land Investors
WRITE for free copy of our Florida Real Estate Trends and Best Buys in South Florida.
M. P. Nelson, Realtor
P.O. Box 1281
Phone AT 7-3566 or AT 7-2584

10 ACRES 12 miles west of Miami beyond Snapper Creek TU 8-2645

65 ACRES
990 feet on Farm Life
990 feet on Tennessee Rd.
Sacrifice under $1,400 per
Mr. Davis MO 7-6485
MIAMI LAND CO.

30 ACRES on Plummer Dr. about 1½ miles West of U.S. 1. $2,500 per acre. Good terms. Ideal for acre subdivision.
COCONUT GROVE REALTY CORP.
Established 1925
Realtor 3480 Main Hwy. HI 3-1606

CORNER 10 acres 660' Sq. fronts 2 section lines. Mineral springs area. $160 acre. Owner FR 9-1191.

MILES of highway with 7,000 acres 54' to 100' elevation at $60 acre
Wilma Russa Realtor HI 4-8421

Investors-Builders
ARE YOU looking for acreage E. of U.S. 1, South Miami to Cutler Ridge? Near shopping, school sites, subdivisions, water, sewers? Zonable ½ acres or 75' lots? High enough to build on without fill? Here it is—
5 ACRE TRACTS — 3 to choose from. $5,000 per acre and up.
7½ ACRES — 13' — $7,000 per acre.
16½ ACRES — 14' — $6,700 per acre.
95 ACRES — 9' to 11'— $7,000 per acre.
131 ACRES — Near bay — 8' to 15' — $5,650 per acre.
CALL Phil Delany CE 5-2272, Sun. and Eves. Weekdays at
RALPH POSSEY
SOUTH MIAMI REALTOR
5948 S.W. 73rd St. MO 1-5309

FROM owner: 5 acres; Krome Ave. Trail. Bird Rd.; $850 per. Walter Stone. JE 4-4070.

5 ACRES N. Merritt Island. Near Banana Creek. $600 cash. Box 323, Titusville, Florida.

PRIVATE 1 acre with future, tall pines, double corner, one county road, area zoned acres, west of booming Fla. City. $20 down, $19 month or $340 cash discount. MO 1-6631.

THIS WEEK'S BARGAIN
2½ ACRES — near newly planned subdivision, suitable for home, gardening and horses. $5,000 with terms.
Arthur R. Hilse
JOHN W. BRAU REALTOR
6173 SUNSET DR. MO 7-5633

!!FANTASTIC SPECULATION!!
840 ACRES with 8 separate 1st mortgages each has 15 year terms with 5 year moratorium, 2 miles on Hwy. 530, 1¼ mile on big lake near Orlando. All high and dry. WI 7-3563.

BEST DEAL IN MELBOURNE!!!
FOR BIG PROFITS: Buy now and sell to builder in 6 months. Building on 2 sides, school on 3rd. 60 acres only $1,350 per. WI 7-3563.

COLLIER COUNTY
REAL ESTATE EXCHANGE
On U.S. 41—Box 100. Open Sundays
Naples, Fla.
20 ACRE tracts on road $3,000 and up—5 Acre tracts $750, terms, no interest. Residential lots—terms.

5,400 ACRES, 3 miles of Deland City limits, highway and St. Johns River frontage, per acre $100
Lockmiller-Foster, Realtors
CLERMONT, FLORIDA

5 ACRE
TRACTS
$539
PER ACRE AS LOW AS $50 DOWN
Roads and electricity built, 60' to 65' elevation. Purchasers already building homes. Convenient location near Sebring and lake. See dozens of photographs, brochure.
GRATIGNY REAL ESTATE
850 N.W. 119th St. MU 5-1511

2 ACRES Bird Rd. farm sites, $5,500. Terms. Rae Meyer Realty, MO 5-3559.

17 ACRES and 2 bedroom Frame Home fronting on paved State Road. $6,950, one-half cash.

20 ACRES and 2 bedroom Home fronting on Highway — $11,500 terms.

WATERFRONT HOME completely furnished—Priced to sell. Terms.

FURNISHED Masonry Home on 100 Ft. lot near but not on water. $5,950—also 300 acre tract near river for $165 per acre.

FOR DEVELOPMENT 40 acres on Rainbow River — also 80 acres with beautiful oaks — one tract on highway — one adjacent to airport — other parcels large or small.

RANCHES from 12,000 acres on down — Homes old and new plus waterfront lots and others with water access for the above and other good buys.

WRITE
JOE COBB, Realtor, Dunnellon or Phone RU 9-2261 or 9-2481

FLORIDA
The (GROWINEST) State
BUY AS CAPITAL GAINS
HEDGE AGAINST INFLATION

BROWARD COUNTY
80 ACRES Pompano area, adjoins city of Margate on south. This property is in a hub of development activity. Priced low at $1,295 per acre. It is sure to show a large return in the next few years.

VOLUSIA COUNTY
50 LOTS 25'x135' of Deland. Less than ½ mile from state road 400, now under construction. ¼ mile from extension of overpass. $4,500 for all.

WASHINGTON COUNTY
2 ENTIRE recorded subdivisions, north of Panama City. 1 has 120 lots, the other 432 lots. (25'x100'). Fronts on county road. Priced at $35 per lot, for one or both subdivisions.

OUTSTANDING BUYS
THROUGHOUT FLORIDA
FRED PAREIRA
REALTOR
8201 Biscayne Blvd. PL 9-[illegible]

Herald Classified Makes Light Work Of Hiring Top Employees. Just Dial FR 9-3711.

Mrs. Victor Dumas, Of Buck's Iron Works, Reported, "This Ad Brought Us 2 Excellent Welders On The 1st Day."

260— GROVES, ACREAGE, FARMS

$25 PER ACRE
160 ACRES 29% CASH
OLSEN, BROKER FR 3-2305

NEW STROUT SPRING CATALOG JUST OUT! Mailed FREE! Bigger than ever! 148 pages, 3,599 bargains described. 36 States, Coast-to-Coast! Farms, Homes, Businesses 59 Years Service. BUY and SAVE thru STROUT REALTY, 307-T West Colonial Dr., Orlando, Fla.

Fort Pierce Area

300 ACRES of high and dry pine land, 2 miles west of Kings highway on Angle Road. Priced reasonable terms. Write owner, Eugene Fritz, General Delivery, Vero Beach, Fla.

HIGHWAY FRONTAGE
700' ON U.S. 27

OKEECHOBEE RD.—to be 4 lanes. 18 Acres on heavy traveled highway. Ideal for restaurant, motel, gas station or fishing and tackle. Sec. 13-52-39. Price $1,400 acre. Excellent terms. Near Golden Glades and where other new roads are planned. A recommended buy.

N.W. DADE COUNTY
PRICED FOR QUICK SALE
SEC. 3-53-39
10 ACRES — $450 ACRE
SEC. 15-53-39
10 ACRES — $550 ACRE

COMPARE our prices with acreage offered in same fast growing area. Near Lehigh Cement. Call Golden
THE HILBURN CO. FR 1-8537

LAND ANALYSTS
ACREAGE SPECIALISTS
For
SUB-DIVIDERS
DEVELOPERS AND BUILDERS

SENSIBLE INVESTMENTS
For
SENSIBLE INVESTORS
SOBEL & WEINBERG, REALTORS
1 Lincoln Rd., M.B. JE 8-4645

5 Acres $1,900 Per

HI-PINE land fronts off Hainlin Dr.

ALSO 15 ACRES
$1,650 PER ACRE
Off Quail Roost Dr. and Newton
DAVID N. STEINBERG, BROKER
HI 8-4702 C. Gables MO 6-3080

Big Money In Land

MAIL ORDER BUSINESS IN LAND NOW THE BIG THING $10 DOWN $10 A MONTH SUCCESSFUL FORMULA

HERE ARE EXCELLENT BUYS FOR THIS PURPOSE AT OR BELOW STANDARD PRICE THAT SHOULD BE PAID

3,500 ACRES—11,000 FEET
GULF OF MEXICO FRONTAGE
45,000 HIGHWAY FRONTAGE
$95 AN ACRE

2,000 ACRES—GAINESVILLE
JACKSONVILLE AREA
GOOD DRAINAGE—DRY LAND
9,195' HIGHWAY FRONTAGE
$125 AN ACRE

1,020 ACRES—DADE CITY
LAKELAND AREA
ELEVATION OVER 90 FEET
3,960' HIGHWAY FRONTAGE
$110 AN ACRE

1,060 ACRES—TAMPA AREA
7,920' HIGHWAY FRONTAGE
$245 AN ACRE

1,500 ACRES—ORLANDO AREA
HIGH AND DRY
IDEAL FOR SUBDIVISION
$295 AN ACRE

1,500 ACRES—NEAR ORLANDO
ON WAY TO COCOA
9,000 FEET ROAD FRONTAGE
$345 AN ACRE

900 ACRES—FEW MILES TO
UNIVERSITY OF FLORIDA
BEAUTIFUL ROLLING LAND
15,000' HIGHWAY FRONTAGE
$350 AN ACRE

BROCHURES ON THESE
AVAILABLE ON REQUEST
EXCLUSIVE WITH
LESLIE E. ROSE REALTOR
350 LINCOLN RD. JE 8-5781

OCEANFRONT

HIGHWAY to ocean, 165'x500', city water, electric and phone service, ideal for trailer park or waterfront home. Sugarloaf Beach. $5,500. Showalter, NE 4-0582.

BUILDERS

OVER 75 acres, fine high pine land. Frontage on 2 paved roads. Adjacent to built up subdivisions. Excellent terms or fine deal for cash. Come in for facts!
RAY ASMAR, REALTOR
2389 CORAL WAY HI 4-0712

120 ACRES
$1,500 PER ACRE
29% DOWN
INTEREST ONLY FOR 5 YEARS
Sewerage Available Soon

THIS property will face 1,320 Ft on new proposed Hwy. between Orange Bloss. Tr. and McCoy AFB. Call office GA 4-4436. Eves GA 2-2260.
TIGE FLETCHER, REALTOR
119 E. COLONIAL
Orlando, Florida

Suwanee County

10 ACRES, 2 bedroom dwelling. Just renovated, excellent condition, outbuildings, electric pump, touches permanent creek and lake, fruit trees, cleared and fenced, on road now being paved, just off US 129, 4 miles North of Live Oak. Price $5,000.
B. W. Helvenston & Sons
Live Oak, Florida

ORLANDO
210 ACRES INCLUDING 35 ACRE ORANGE GROVE, $275 PER ACRE. $12,300 CASH HANDLES. BALANCE 1 MORTGAGE
ADRIAN REALTY PL 7-8426

$49.50 PER ACRE
720 ACRES with road frontage you can drive right to it. Mrs. Hayes, Jules Realty Co. FR 9-3619.

ON BAY—DADE COUNTY
LARGE tract, $350 per acre. Location given by appointment only. Mr. Moore, NE 4-8394. MUNDEN, REALTOR, HI 4-8428.

PEACE River Acres ½ acre $495 terms. Fresh, salt water fishing, park, boat ramp. 13 miles east Punta Gorda. Ambler, Box 471, Arcadia, Fla.

Lake fronts — Summer Cottages.
150 ACRES at $110. Farm.
[illegible] ACRES at $110. Ranch.
2000 ACRES at $125. Ranch.
2800 ACRES at $85. Ranch.
6840 ACRES at $125. Ranch.
13,000 ACRES at $60. Timber.
Inman Realty,
103 E. B'way, Ocala, Fla.

MOUNTAINS IN FLORIDA? IMPOSSIBLE? Well, see this. 155 acres in Suwannee County with over half mile frontage on world famous Suwannee River. State Hwy. direct to property. Includes 70 acres Pine trees planted under Soil Bank Program which will pay $700 per annum for next 10 years starting this Dec. $200 per acre, 29% down, balance over 5 years.
SCHOUTEN REALTY
Box 400, Gainesville, Fla.

149-ACRES choice Putnam Hwy. frontage. $40,000, 10% down, long terms. G. W. Durden, Interlachen, Fla.

4,000' ON U.S. 1
Busy Stuart Area
ON 4 LANE HIGHWAY
READY FOR MOTELS, RESTAURANTS, ETC.
$55 PER FOOT
EXCELLENT TERMS
Phil Schiller, Realtor
2007 N.E. 163RD ST. WI 5-5494

SOUTH DADE ACREAGE!
100 ACRES
PINELAND NEXT TO GROVES
CLOSE TO DEVELOPMENTS
CAPITAL GAINS!!
ONLY $2,000 PER ACRE
10% DOWN, 10 YEAR BALANCE
CAN be bought in 5 acre tracts for $2,500 per.
RALPH FOSSEY
SOUTH MIAMI REALTOR
5948 S.W. 73RD ST. MO 1-5303

100 ACRES AT $250

WITH 1,100 Ft frontage on heavy traffic U.S. Hwy. 27 between Miami and Lake Okeechobee. Recommended for investment or immediate use for sod or vegetable farming. If you can act promptly this fertile 100 acres can be bought with down payment of only $7,250.
Lamar Mitchell Co.
[illegible] Miami Ave. FR [illegible]

[illegible]

260— GROVES, ACREAGE, FARMS

SEBRING, FLORIDA
185 ACRES rolling hills, elevation 170', ¼ mile paved road frontage. Excellent for grove or sub division. Plat shows 450 building sites. For details call Allen O. Murphy.
THE KEYES CO.
315 Miracle Mi. Realtors HI 3-7423

BOOMING
COLLIER COUNTY
640 ACRES, $45 per acre—ideal for speculation or long term investment. Call PL 8-2500 L. E. Gerstung, Broker.

OCEAN Frontage at $150 per front Ft. 150 Ft. Ocean front by 325 Ft to A1A. 10 miles South of Melbourne Beach, Fla. By owner, H. J. DeWitt 111 N.E. 3rd St., Ft. Laud.

20 ACRE desirable corner near Homestead. $55,000, terms to suit. Box K-149 Herald.

Inflation Hedge
170 ACRES
In direct path of large housing development, in fact only one half mile away.
POMPANO BEACH AREA
$2,500 PER ACRE
A & A Realty 2315 E. Atlantic
Pompano Beach WH 1-2040

VERO BEACH BARGAIN
TWO hundred acres very close to town, near active sub-divisions. Price only $385 per acre, 29% down, balance over six years. Ideal for development. Call Evin R. Welch and Co., Inc. 2602 E. Oakland Park Blvd. LO 6-3211 Evenings LO 4-1924 Ft. Laud.

10,500 ACRES

ONE of the best buys left in large acreage tracts in Fla. Over 4 miles of highway frontage. Land at present leased for cattle. Price only $70 per acre, 29% cash with excellent terms, release clauses.

FT. PIERCE AREA
640 ACRES pine groveland. One of the best in the Indian River area. Asking price of $350 per acre, 29% cash, balance 5 years.

OKEECHOBEE COUNTY
1,200 TO 1,800 ACRES with frontage on 441 just north of city limits, excellent for dairy or acreage subdivision. Price of $140 per acre less than comparable land in this area. 29% cash, balance 5 or 10 years.

ALSO have excellent buys in all types of property, acreage and ocean frontage in Collier Dade, Monroe, Martin and St. Lucie counties from $55 per acre up.
William J. Sullivan
2275 BISC. BLVD. FR 4-7615
FT. PIERCE OFFICE
Ft. Pierce Hotel, HOward 1-1908

1,400 ACRES
$75 PER ACRE
MAMIE P. SMITH, Realtor, 281 So. Krome Ave., Homestead CI 7-3531.

SOUTH Dade choice 10 acre corner. Priced to sell. Broker, Phone HI 8-1276.

1 OR 2½ ACRE tracts. Redland, near Homestead. FR 4-2471.

HURRY!
3,173' PAVED FRONTAGE
$100 PER ACRE
750 ACRES with good elevation and drainage, in Sanford - Smyrna area on Hwy. 415. Full cooperation to brokers.
WM. ECONOMOU REALTOR
SEYBOLD BLDG. FR 3-5856

OTHER commitments force owner to sacrifice 100 acres Homestead Florida city area, directly in path of development, corner over 4,000 Ft. road frontage all accessible $350 an acre net Call JE 1-9065.

Graham Dairy Road
10 ACRES TERMS
ALSO 5 ACRES IN 34-52-40
PHONE JE 1-0480

10 ACRE tracts section 5T54S—40E near Flagler. Call Dildine.
INTERNATIONAL REALTY
TU 7-5921 Eves. TU 8-3256

INVESTORS — DEVELOPERS. An unusual offer large tract bordering on land locked lake and still accessable to the St. Johns' River and inland waterway. For information write or call Raymond M. Ball, Realtor, P. O. Box 447, Sanford, Florida. Brokers protected.

FOR sale or lease — 600 acre ranch, fully stocked, 250 head graded black Angus cows. All necessary tractors and ranch equipment. 450 acres in well drained muck planted to improve pasture, consisting of coastal Bermuda. Two tenant houses, barns and out buildings. Will sell altogether or separately. Selling on account of health. R. B. Lilly, Florahome, Fla.

NEAR MELBOURNE, 12 ACRE TRACT, $1,995, $200 DOWN, $25 MONTH, ON U.S. HWY. 192 $995
WILLIAMS REALTOR PL 4-2093
221-79TH ST. PL 7-5351

40 ACRE TRACTS
$65 per acre
10% DOWN — 4½ Years on the balance with interest at 4½%. Land is accessible by jeep or glades buggy only. Elevation about 13'.
Clyde M. Taylor
MIAMI LAND CO. REALTORS
5957 Ponce de Leon MO 7-6483

CLOSE IN ACREAGE
20 ACRES
BUSINESS and canal frontage Lake Worth Rd. East of turnpike. High, dry. Also 2,600 frontage side road. Will divide 5-10 acres. Sacrifice price, 10% down payment. Ph. Chris MU 1-7740 or write Box 2442 - Sta. A. Palm Beach.

BIG BOOM!!
BROWARD—860 ACRES
MARGATE AREA!
3,500 FT. ON RT 7 AND 441
2 Miles on Paved Holmberg Rd.
ELEVATION 14 TO 17 FT.
RIPE FOR 203-I-FHA HOMES
Priced BELOW Adjoining Land
WATER, SEWERS, AVAILABLE
Exclusive With
EDWARD OSHER
407 Lincoln Rd. Realtor JE 2-4823

260-A— HOME BUILDERS

LET us build your summer home in beautiful North East Georgia where winter spends the summer .... $1,095 up.
Valley Dale Homes TU 6-2129
Toccoa, Georgia

261— FOR SALE—HOMES

NORTHEAST

453 N.E. 69TH ST. 3 bedroom. Furn. $15,000. PL 1-8765

Bay Point Homes
Reese Combs, Realtor FR 3-4943

315 N.E. 165TH ST. 3 bedroom $14,000. $2,000 down. FR 9-5225

$8,750 FULL PRICE
JUST OFF BISC. BLVD.
2 BEDROOM, 1 bath. Furn. home on 75'x115' lot zoned R-2. Good terms. Payments $65 a month. J. N. Walker, Realtor, 240 N.E. 79th St. PL 8-0553. Open 8-8.

EXTRA large, beautifully decorated 3 bedroom, 2 bath with many extras. Low cash down, assume 4½% mortgage. Immediate occupancy. 20412 N.E. 14th Ct. For details Hollywood YU 3-7403.

BEFORE YOU BUY
SEE THESE BEAUTIFUL 3 BEDROOM, 2 BATH HOMES, SOME WITH POOL, FROM $25,900.
CARLL CONSTRUCTION CO.
501 N.E. 150TH ST.
BROKERS PROTECTED

2 BEDROOM, 2 bath, 2 porch. Deluxe house for discriminating people. Close to bay. 495 N.E. 25th St. FR 3-8809.

OWNER builder, new custom 2 bedroom, 2 bath, central heat, large rooms, double doors out of living and bedroom to 28' Florida room. 330 N.E. 164th Ter.

HOME AND INCOME
Duplex Specialists—PL 1-6380
BAY REALTY 6809 BISC. BLVD

WE SPECIALIZE in homes in North Miami Beach.
ART PRESENT REAL ESTATE INC
WI 5-2661 1133 N.E. 163rd St

NEW DUPLEX
2 BEDROOM, 2 bath each side. Hardwood floors. E. of boulevard. 1300 N.E. 110th Ter.

WIDOW leaving. Must sell her lovely home. [illegible] N.E. 5th Ave.

OPEN 1-5
[illegible]
BEAUTIFUL [illegible] CBS home ([illegible] section). Corner lot 100'x100'. [illegible] transferred — Must [illegible]. [illegible], Realtor [illegible]

261— FOR SALE—HOMES

NORTHEAST

Priced To Sell

VERY beautiful, 3 bedroom, 2 bath best N.E. location, walking distance to shopping center. Low down payment considered. See Builder on premises 684 N.E. 76th St. Also 1548 N.E. 110th St.

2 FOR 1
LIVE RENT FREE
THE most livable duplex floor plan. Each a complete 5 room home with 2 big bedrooms. FULL PRICE $24,700. GOOD TERMS.
CARR REALTY
10750 BISC. BLVD. PL 8-7626

BEAUTIFUL 2 bedroom, 2 bath split level home Florida room, garage heat patio, shade trees. Sprinklers, lot 75'x142' only $5,000 down, good terms. By owner. 14515 N.E. 5th Ct.

Builder — Owner. New
JUST reduced $1,500. A real steal. Selling myself to move it. 2 huge bedrooms, each with private baths. 2 glass sliding doors off master bedroom and living room, onto Sundeck patio. Oven and range in cozy decorated kitchen. Closed oversize garage, tile roof, heated, awning windows, 1 block from bus, stores, recreation center, minutes to Burdines Shopping Center. See you on the job myself. Open daily 1—5. 1782 N.E. 169th St. Call PL 1-6987.

3 BEDROOMS, air conditioning unit, corner lot, fenced backyard. FHA mortgage. $1,990 down. Call WI 7-7254.

NEAR BISCAYNE BLVD.
NEW DUPLEX $5,000
DOWN. 2 bedrooms each side, built in stove and oven. 1 side rented for $100 per month.
WM. H. CRAWFORD, REALTOR
12428 Biscayne Blvd. PL 4-4965

DUPLEX
CLOSE to Miami Shores. Terrific location. 2 bedroom, 1 bath each side. Hardwood floors, tile roof, built-in oven and range, heat and air-conditioning, awning windows. Just county taxes. Everything is close by. Bus stops on corner. See this at 319 N.E. 114th St. Arlene Doll Homes.

EXQUISITE! BAYFRONT!
NEW 3 bedroom, 2 bath oak floors, fireplace. $4,000 down. 8220 N.E. 12th Ave.

SACRIFICE. Near Parochial and elementary schools. 3 bedroom, 1 bath. Big yard. 1050 N.E. 146th St. PL 8-0763.

CUSTOM BUILT, ATTRACTIVE 2 BEDROOM, 2 BATH CBS HOME 75' X 140' LANDSCAPED LOT. PRICE ONLY $16,500 $70 MONTHLY. COUNTY TAXES. CITY WATER. CONVENIENT TO NORTH MIAMI BEACH.
SEE McCHESNEY, BROKER
190 N.E. 167TH ST.
WI 7-4278 WI 7-3076

NEW DUPLEX
3 BEDROOMS, 2 baths 1 side, 2 bedrooms, 1 bath other side. 2 screened porches, sliding glass doors, tile roof, fully landscaped, choice location. 515—525 N.E. 137th St. Open 1 to 5.

$16,800
FOR THIS immaculate 3 bedroom 2 bath home. Oak floors — tile roof — oil heat — can walk to stores, bus, churches. Retired neighbors. Close to Shores. Call Watson PL 7-4591 Ashburn, Realtor.

OPEN EVERY DAY
OWNER MUST SELL
LOVELY and livable 2 bedroom 2 bath on beautiful corner lot in
KEYSTONE POINT
1815 NO. HIBISCUS DR.
O. J. POWELL CO. REALTORS
8116 Bisc. Blvd. PL 7-2511

KEYSTONE Point, 160' waterfront. Swimming pool, 3 bedrooms, 2½ baths, Florida room. Low price. Terms to suit buyer PL 9-2494.

536 N.E. 128th St.
Enter N.E. 5th Ave. Open 11-5
FURN. 2 bedrooms, Florida room, 1½ baths. Spacious lot. Walk to all stores. 5% mortgage. Owner.

343 N.E. 28TH ST.
2 PROPERTIES FURNISHED
PRICE and terms are right. Phone PL 7-5683.

LARGE HOME ON HILLTOP
LOVELY 3 bedroom, 2 bath CBS home has many extras. 5% mortgage. Reasonable. Good terms. Otto & Otto Realty 1697 N.E. 123rd St. PL 4-2072 or PL 1-8029.

$1,300 DOWN
BREEZESWEPT Estates 3 bedroom 2 bath, carport — central heating, FHA commitment $15,200, total $16,500. Owner. MU 1-6990.

2 BEDROOM Furn. secluded well kept older house, screened porch, fruit trees, nice shrubs. Convenient stores and buses. Near Barry College. Owner ill. Price reasonable PL 4-6142.

FIRST SHOWING
1087 N.E. 87TH ST.
Attractive Home Davis Harbor
2 MASTER bedrooms, 2 baths, TV room or extra bedroom. Modern kitchen, laundry equipment, large screened patio, central heating, air conditioners, 115' frontage. Fully automatic sprinkler system. 4 years new.
EDEN REALTY CO REALTORS
7644 Bisc. Blvd. PL 9-2488

NEW 2 BEDROOM
HARDWOOD floors, Florida room 639 N.E. 62nd St.

MUST sell 3 bedroom 2 bath carport, built in kitchen. Occupied 3 months. Open 11 A.M. to 2 P.M. 271 N.E. 164th Ter. WI 7-1364.

PARTLY furnished 5 room CBS bungalow close to school, shopping, and transportation, carport, gas heater and air conditioning. Apply 5920 N.E. 4th Ct.

SACRIFICE
BY BUILDER. New, close-in, 3 bedroom, 2 bath, built-in all electric kitchen. Price $17,500. Open. 6421 N. Miami Ave.

BREEZESWEPT
145 N.E. 129TH ST.
TROPICANA HOME. 3 BEDROOM 2 BATHS. LARGE FLORIDA ROOM. VENTILATED AWNINGS. $2,700 DOWN, FHA
PAUL W. SIBRE—REALTOR
MU 1-0122 OR NA 1-7741.

CBS, Split-level, 3 bedroom, 2 bath 1325 N.E. 204th Ter.

BREEZESWEPT
ESTATES
150 N.E. 121ST TER
3 BEDROOM, 2 BATH, CENTRAL HEAT, BEAUTIFULLY DECORATED, PARTLY FURN. OR UNFURN.
$2,000 DOWN FHA
PAUL W. SIBRE—OWNER
MU 1-0122 OR NA 1-7741

BISCAYNE PARK
11335 N.E. 8TH CT. Just completed 5 large rooms, 2 baths, 3 ton Bryant air conditioner and heating central unit. 75' lot, landscaped. Owner on premises or call PL 7-0174.

230 N.E. 45th St.
OPEN DAILY 1 TO 5 P.M.
OWNER has left and must sell this livable 3 bedroom, 2 bath home ample closets. Florida room, lovely kitchen, nice yard. 1 bedroom and bath with air conditioner has private entrance. FHA available. See or call Gus Bromm. Eves PL 8-7529.
BRETTHAUER CO. REALTORS
5860 N.E. 2nd Ave. PL 1-6532

$990 DOWN, CBS DUPLEX
1317 N.E. 110TH TER.
NEAR Blvd. Furn. Move right in. No qualifying or closing cost. PL 4-4098. NE 5-5011.

NORTH MIAMI BEACH
$74 MONTH
PAYS ALL
4½% G.I. MORTGAGE
NO CLOSING COSTS
DISTRESS SALE!
OWNER GOING NORTH
MAKE OFFER
2 BEDROOM, 2 bath and den
Or
3 Bedroom, 2 bath
Oversize filtered pool
Tremendous patio
2 Air conditioners—reverse cycle
Refrigerator
Stove
Washing machine
New dishwasher
Garbage disposal
Sprinkler system
Full fence
Hardwood floors
Oversize laundry room
CLOSE IN
Near all schools
Near shopping
Terrific neighborhood
Choice location
"This house will sell if seen"
Brokers Protected
Art Present Real Estate, Inc.
WI 5-2661 1133 N.E. 163rd St.

261— FOR SALE—HOMES

NORTHEAST

FOR THE TIRED OR RETIRED

DON'T miss this 2 bedroom, 1 bath NORTH MIAMI BEACH home screened porch, awnings, well landscaped, 2 blocks to shopping and buses. TOTAL PRICE $9,990. ONE MORTGAGE $45.55 MONTH.
OFFICE OPEN 9-8
CALL
"DAN THE MAN"
DI LORETO
REALTOR
2120 N.E. 163rd St. WI 5-5271

BREEZESWEPT
ESTATES
50 N.E. 130TH ST.
TROPICANA, 3 BEDROOMS, 2 BATHS, CORNER LOT, SPRINKLER SYSTEM LIKE NEW
FHA financed. No qualifying
PAUL W. SIBRE—REALTOR
MU 1-0122 OR NA 1-7741

BY OWNER. New duplex, modern 2 bedrooms 2 baths each side. 559 N.E. 64th St.

$550 DOWN
SELLING FOR FHA APPRAISED VALUE!
3 BEDROOMS, huge Florida room, fully equipped kitchen, air conditioner. Perfect condition. $81 monthly. Why pay rent? A TERRIFIC BUY!
LISTING R-105
Drop in at 1454 N.E. 163rd St.
WI 5-5447
MADISON CORP.

256 N.E. 55th St.
CBS 2 bedroom, Florida room Furn. enclosed screen porch, garage.

WIDOW MUST SELL
HER custom built Morningside Park corner home with 3 bedroom, 3 bath. Every room has separate entrance, large living room, oak floors, big kitchen, Florida room both have cork floors. Patio, big garage with Shower. Sprinkler system and well. Open for quick sale. Daily 2- til 5 P.M. 601 — N.E. 55th Ter.

$9,500 TOTAL, $2,000 down. Excellent frame, 2 bedroom, porch, carport, awnings. 518 N.E. 163rd St.

ACRE, CBS 2 bedroom, 2 bath. Florida room, hardwood floors. Close to everything. Will assume mortgage. WI 7-5931.

88TH ST. near bay, 2 bedroom, Furn., 2 bath, large lot in county, FHA. Owner, NE 5-0521. PL 4-8395.

CLOSE IN
NEW 2 bedroom, built-in all electric kitchen. 6421 N. Miami Ave.

680 N.E. 172ND TER. Beautiful 3 bedroom, 2 bath, Florida room, carport, circular driveway, G. E. kitchen. $2,200 down, FHA 25 year mortgage. Near 163rd St. shopping, schools and transportation. WI 5-5676.

BEAUTIFULLY Furn. 3 bedroom, owner. 420 N.E. 23rd St.

DUPLEX 3 years old. 1 side 2 bedrooms, 2 baths Furn. 2 entrances, other side 1 bedroom Unfurn. hardwood floors. 1283 N.E. 117th St. off N.E. 13th Ave. 2 blocks W. of Bisc. Blvd. PL 7-9530.

142 N.E. 56TH ST. CBS. 3 bedroom 2½ bath, den, large Florida room. Furn. Apt. over enclosed garage. Reasonable PL 8-4118.

$2,100 DOWN
2 BEDROOM, 1 bath. Fenced in back yard. 100'x137' corner lot. Quiet neighborhood. Don't miss this one. Come by. 1989 N.E. 163rd St.
Pendleton, Realtor WI 5-2821

DUPLEX almost new, corner, 1801 N.E. 172nd St. Complete G.E. kitchens, washer dryer, deluxe sprinkler, air conditioned. Drive by, inspect, phone first. After 7 P.M. week days. Sun., Mon. anytime. WI 5-4690. Asking $22,000.

IMMEDIATE occupancy. 3 bedroom 2 bath split-level. Stove and refrigerator. Newly decorated. $1,900 down. No qualifying. 1225 N.E. 204th Ter. WI 5-5956.

2 BEDROOM, CBS, Florida room, garage, 75'x150' lot. Keystone Point. 2105 N.E. 124th St. PL 4-2174.

LOVELY, Furn., 2 bedroom, CBS home, 442 N.E. 75th St. Owner.

NEW modern, 2 bedroom, 2 bath OPEN 10—5 640 N.E. 62nd St.

FOR SALE
3 BEDROOM, 2 bath CBS. Age 2 years. FHA commitment secured $22,000. $4,100 down. Terrazzo floors, central heat. All electric. 14835 N.E. 8th Ct.

BISCAYNE PARK
LOVELY 2 bedroom CBS home, oak floors, garage, awnings, well pump, sprinklers. 75' x 130' lot. Bargain. E-Z terms. Otto & Otto Realtors 1697 N.E. 123rd St. PL 4-2072 or PL 1-8029.

$490 DOWN
BALANCE 1 mortgage payment nearly NEW 3 bedroom 2 bath CBS home, large Florida room. CARPORTE. Oak floors, all tile features, large CORNER lot, terrific N.E. location. Designed for happy living. Visit 6200 N.W. 2nd Ave. Call PL 7-1645. Open 9-9.
FAIR REALTY

FORECLOSURE
STARLITE
$2,000 UNDER MARKET
$1,500 DOWN
3 BEDROOM, 2 bath, Florida room central heat, enclosed garage, electric kitchen, tile roof. Move right in, no qualifying or closing costs.
"SHELL" SHETTIG REALTY
1752 N.E. 163rd St. WI 5-6589

SUNRAY SPECIAL
NO QUALIFYING
TERMS TO FIT YOUR POCKETBOOK
RIDDLE REALTOR
12583 Biscayne Blvd. PL 1-4539

OPEN 1-5
2125 ARCH CREEK DRIVE
BEAUTIFUL KEYSTONE PT.
PRICED LOW
WATERFRONT custom built 3 bedroom, 2 baths. CBS home with pool and boat dock. HAS EVERYTHING COME SEE J. N. Walker, REALTOR, 240 N.E. 79th St. PL 8-0553.

EL PORTAL SPECIAL
321 N.E. 90TH ST. 3 bedrooms, 1 with outside entrance, 2 baths, with a large dream kitchen, and Florida room, 2 air conditioners, this is a sleeper. Cy Thompson, Realtor, 101 Almeria, C. Gables HI 8-0224.

IF YOU'RE TIRED
LOOKING at inflated prices make a date with us to see what $11,800 will buy. Dixieway Realty Co. PL 4-2626

OWNER TRANSFERRED
$790 DOWN
LIKE new 3 bedroom 1½ bath CBS, tile roof, wood burning fireplace, pump and well for large grounds fully landscaped. NOW VACANT. NO QUALIFYING. MOVE RIGHT IN.
Pinecrest Realty
PL 4-9545 10611 N.W. 7th Ave.

BISCAYNE PARK
DELUXE DUPLEX
A SHOW PLACE, owner says sell, located on 3 lots, air conditioned, garage, sprinkler system. FHA or conventional terms, asking $35,000. open 1 to 5 P.M.
820 N.E. 119th St.
GEORGE MARTIN, REALTOR
PL 4-4925 12385 N.E. 6th Ave.

NORTH MIAMI BEACH
LEAVING FOR ARIZONA!
TOTAL $14,300
$1,700 CASH
ONLY $75.60 MONTH!
3 BEDROOM, 2 bath, Florida room. FHA 5¼%. Stove and refrigerator. 2 years new. Tile roof!
ART PRESENT REAL ESTATE IN
WI 5-2661 1133 N.E. 163rd St.

N.E. DUPLEX
4810 N.E. 2ND AVE.
ONLY $16,000 FULL PRICE
ZONED FOR BUSINESS
2—1 BEDROOM Apts. plus room to build 3 stores and another duplex
M. A. SMITH, REALTOR
2809 Bisc. Blvd. FR 4-7447

OPEN
1 LEFT KEYSTONE POINT
WATERFRONT 1805 IXORA RD.
3 BEDROOM, 2 bath, Florida room, car porte, central heat. Must see to appreciate. E-Z terms.
7TH AVENUE REALTY
14647 N.W. 7th Ave. MU 8-2231

BURDINE AREA
$1,950 DOWN
[illegible] N.E. 13th Ave.
3 bedroom, 2 bath—open
Pagnani Realty 2273 N.E. 163rd St.

261— FOR SALE—HOMES

NORTHEAST

$290 DOWN

LOVELY 2 bedroom CBS, garage. All tile features, awnings, range and refrigerator. Move right in. Open 1-4. 1951 N.E. 158th St.

SHORES AREA
10840 N.E. 3RD AVE. 1st time offered from original owner, this 3 bedroom, 1 bath house with living room, dining room, Florida room. Kitchen with stove, refrigerator and washer, on quiet street in county. Near schools, churches and transportation. Has carporte, patio, well and pump and fenced yard. Built-in TV heat and 2 air conditioners $17,500. Don't miss this. Open 1 to 5.
Burton & Wessel
12949 BISC. BLVD. PL 9-6685

GUEST HOUSE
9 BEDROOMS, large living room, dining room, 2 efficiency Apts. 5½ baths, south of 36th St. in best rental location. Good home plus income. Price reduced for quick sale.
William J. Sullivan
2275 BISCAYNE BLVD. FR 4-7615

DIFFERENT
NEW DUPLEX
520 N.E. 138TH ST. 3 bedroom, 2 bath, 2 bedroom, 1 bath. Built-in kitchens. Below actual worth at $27,500 commitment $18,000 at 6%. $128.96 month; one side rented at $125 month. Convenient to everything. Seeing is believing. Open daily 1 to 5. See Jim Holt.
Burton & Wessel
12949 BISC. BLVD. PL 9-6685

BREEZESWEPT ESTATES
10 MINUTES TO MIAMI BEACH
FHA TERMS
NOW a 3 bedroom 2 bath Breezeswept 3 year old Home LOCATED JUST 1 BLOCK FROM SCHOOL available now with Central Heating and Air Conditioning. Florida Room. Patio. Dishwasher. Garbage Disposal and beautiful Hardwood Floors in bedrooms!
ONLY $22,000
WITH a $19,000 30 year mortgage.
12150 N.E. MIAMI PLACE. PHONE MU 8-0179

LUXURY LIVING
AT MIAMI SHORES HEIGHTS. 3 BEDROOM, 2 BATH INCLUDING CENTRAL HEAT — BUILT-IN OVEN AND RANGE $22,900; FHA COMMITMENT $19,300 OR 3 BEDROOM, 2 BATH WITH POOL $25,900; FHA COMMITMENT $19,400; SEE MODELS AT 1195 N.E. 110TH ST. BUILT BY TRIO CONSTRUCTION CO. INC. DIRECTIONS: BISCAYNE BLVD TO 110TH ST. WEST 3 BLOCKS TO MODELS.
Burton & Wessel
12949 BISC. BLVD. PL 9-6685

Must Sell Today
YOU CAN STEAL THIS
431 N.E. 30TH ST.
3 BEDROOM, 2 BATH
LOVELY gracious older-type home with all modern conveniences. Lot runs from street to street.
M. A. SMITH, REALTOR
2809 Bisc. Blvd. FR 4-7447

A LOVELY HOME
12580 N.E. 1ST AVE. 3 bedroom 2 bath split-level, all modern kitchen. Florida room, central heat, good neighborhood. $23,600 Unfurn. 4½% FHA mortgage. Open 1 to 5 Sun. Thru Tues.
Burton & Wessel
12949 Bisc. Blvd. PL 9-6685

BISCAYNE PARK BARGAIN
OWNER TRANSFERRED, CBS, 2 bedroom, 1 bath, enclosed garage, large landscaped lot, fine neighborhood. Surrounded by lovely homes. MUST BE SOLD. The best buy in the park. Only $15,500. FHA or conventional terms.
Open 1 to 5 P.M.
12010 N.E. 11th Ct.
GEORGE MARTIN, REALTOR
PL 4-4925 12385 N.E. 6th Ave.

DRIVE BY
411 N.E. 132nd St.
1581 N.E. 108th St.
12880 N.E. 3rd Ave.
Call VIVIEN LAVAC for particulars
FLORIDA REALTY BUREAU INC.
520 N.E. 79th St. PL 7-5576

HOME AND INCOME
NEAR Boulevard in 70's. Beautiful. Must be seen to be appreciated. 15 rooms, full price $27,500. Good terms. J. N. Walker, Realtor 240 N.E. 79th St. PL 8-0553.

BURDINE AREA
3 BEDROOMS, 1½ baths, hardwood floors, fenced yard, awnings, heat, kitchen equipped. $15,500.

ALSO Furn. 2 bedroom, 1 bath, hardwood floors, carport, tile roof, nice corner lot. $14,900. Cash $1,900. FHA plus closing costs. WI 7-2231. Marion Daniel, Realtor.

NEAR NORTHEAST 2ND AVE.
BARRY COLLEGE
TRUE LUXURY
CUSTOM built 3 bedroom, 2 vanity baths. FURN. kitchen. Marvel tile floors, washing machine, separate dining room, jalousied Florida room, GARAGE, large FENCED, beautifully landscaped lot. 1 bedroom has separate entrance. Priced to sell with excellent financing. Visit 6200 N.W. 2nd Ave., PL 7-1645.
FAIR REALTY

$5,900 CASH
NORTHEAST, most beautiful home. 2 bedrooms 2 tile baths, completely Furn. beautifully landscaped. 90x105 lot. Balance $16,600 commitment. J. N. Walker Realtor, 240 N.E. 79th St. PL 8-0553.

3-2—POOL
3 BEDROOM, 2 BATH
LARGE HOME
$5,000 DOWN
A FRIENDLY home with every feature
DALL GENE PARRY
THE KEYES CO.
12001 N.W. 7th Ave. MU 1-6611

EDEN BUYS
A HOME FOR EVERY PURSE
530 N.E. 55TH ST.
Near Morningside Park and Pool
3 Bedrooms, 2baths, 2-car garage
550 N.E. 56TH ST.
Large lot. 4 bedrooms, 4 baths
2 servants rooms
501 N.E. 74TH ST.
Near Bisc. Blvd.; Corner lot.
2 bedrooms, Furn.
781 N.E. 73RD ST.
Split level, 4 bedrooms, 3 baths
512 N.E. 75TH ST.
Terraced lot, 2 bedrooms Unfurn.
Hardwood floors.
SEE THESE!
EDEN REALTY CO. REALTORS
7644 Bisc. Blvd. PL 9-2488

$400 DOWN
Plus FHA Closing
2 BEDROOM plus den, close to everything. $12,000 Unfurn., firm. By owner. 1766 N.E. 180th St.

$1,650 CASH
2158 N.E. 183RD ST.
DOUBLE carport, 2 utility rooms, awnings, in this lovely 3 bedroom, 1½ bath home. Near shopping, school and bus. Total price $14,700. Drive by. CALL MARY GILLESPIE, O. J. POWELL CO. WI 7-3836.

NEW
370 N.E. 163RD ST., spacious, beautiful, 2 bedroom, 2 bath. Central heat. Florida room, carport. $17,975. Good terms. WI 7-2231. Marion Daniel, Realtor.

$990 Down $80
MONTHLY, $11,700 balance FHA financed, partly FURN. 4 bedroom, 2 bath CBS. Large landscaped lot. Near 163rd St. Shopping. Hurry. This won't last! Visit 6200 N.W. 2nd Ave. PL 7-1645.
FAIR REALTY

Family Size Duplex
6822 N.E. 5TH AVE.
OPEN 2-5
LOTS of room in this 2 bedroom, 2 bath duplex each side. Large fenced-in yard. Close to school and transportation.
EDEN REALTY CO. REALTORS
7644 Bisc. Blvd. PL 9-2488

$6,500 CASH
BREEZESWEPT beauty 3 bedroom 2 baths plus Florida room. Beautifully furnished custom built home. Large lot balance $[illegible] FHA commitment. J. N. Walker Realtor 240 N.E. 79th St. PL 8-0553.

261— FOR SALE—HOMES

NORTHEAST

ATTRACTIVE BUY!
760 N.E. 160TH ST.
PLEASANT VILLAGE. Open 2-5. Excellent CBS, 3 bedrooms, 2 baths, plus dining room, Florida room and garage. Large lot. Priced low. WI 5-3179 — PL 7-3413.
Gilbert Realty

CORNER DUPLEX
6301 N.E. 5th Ave. Open
LOVELY home and income, beautifully Furn. Large rooms, large windows, Florida room, custom-built, best location. By owner.

BARGAIN
5925 N.E. 6TH AVE.
TWO-story 4 bedrooms, 2½ baths plus maid's room, bath. City sewerage, 2-car garage. $5,000 down payment. No financing.
OPEN 2 TO 5
EDEN REALTY CO. REALTORS
7644 Bisc. Blvd. PL 9-2488

BISCAYNE PARK
LOVELY 2 bedroom home must be sold at once. Priced right and with excellent financing. 11600 N.E. 10th Ave. Open 1 to 5 Sunday or call Armstrong PL 7-2511. Eves. PL 7-3392. O. J. Powell Co., Realtors.

OPEN 1 TO 5
LOVELY CORNER HOME
16TH AVE. AND N.E. 141ST ST.
INSPECT this immaculate home and see for yourself the full value. Hardwood floors. Hurricane awnings, under-ground sprinklers, nicely equipped kitchen. Recent widow must dispose of this OUTSTANDING buy.

BISCAYNE PARK
OUTSTANDING 2 bedroom, 2 bath home, large screened Florida room, walled-in grounds, circle drive, garage, shuffleboard, pump, shutters, air conditioned, rugs and drapes. 967 N.E. 117th St.

$6,000 CASH
3 BEDROOM home plus 2 car garage and furnished Apt. close to First Federal Bank. Balance $12,500, 1 mortgage. Zoned B-1. J. N. Walker Realtor, 240 N.E. 79th St. PL 8-0553.

635 N.E. 50TH TER
OPEN 2-5
CUSTOM built 3 bedroom, 2 bath. Owner moved. Wants action. SUN. and Eves. Call Mrs. Bacon PL 8-1807.
Goldfarb Assoc. Inc.
3896 Bisc. Blvd. Realtor FR 3-5436

OPEN FOR INSPECTION
1 P.M. TO 5 P.M. SUNDAY
554 N.W. 102ND ST.
2 BEDROOM, 1 bath. FHA commitment — LOW DOWN PAYMENT.
PL 4-8696 PL 8-9057

$800 CASH
3 BEDROOMS, Florida room, garage. Tile roof, hardwood floors, wall to wall carpeting, automatic washer and dryer, electric stove and refrigerator. Large floor furnace. Large landscaped yard with well and sprinkler. Can be bought for as little as $800 above estimated FHA mortgage commitment. Phone Mr. Taylor, Eves. PL 1-0586.
FRED PAREIRA, Realtor PL 9-2486

DUPLEX
560-562 N.E. 145TH ST.
OPEN 2 TO 5
A REAL beauty of a home with good income, only 1 year old, tile roof, hardwood floors. 1 Apt. 2 bedroom, 2 bath; other Apt. 2 bedroom, 1 bath. Beautiful large grounds in neighborhood of expensive homes. A real buy at only $24,500.
SONYA BROWN Realtor PL 8-0649

832 N.E. 146th St.
SEE 2-5 Spacious! Attractive! 3 bedrooms, 2 baths. Huge living area. Bright kitchen. Built-in breakfast nook. Laundry room. Well. Sprinkler. Patio. Bar-B-Q. Fine location near schools, shopping, beach. Priced low. Act today. PL 7-3413.
GILBERT REALTY, REALTORS

THIS MAY BE IT
COMPLETELY FURN. — DISHES, LINEN, SILVER. CLOSE TO 163RD ST. SHOPPING CENTER. 2 BEDROOMS, 1 BATH, ENCLOSED GARAGE. DRIVE BY 1161 N.E. 160TH ST.
WERNER REALTY PL 1-0334

LAKEFRONT
1890 N.E. 157TH TER.
REDUCED TO $12,900 FURN.
IT'S a beauty—2 bedroom home—awnings, hardwood floors, garage. Near Burdines and school. Don't miss the best buy in the area. Only $1,750 cash. CALL MARY GILLESPIE, O. J. POWELL CO. WI 7-3836.

$9,990 TOTAL
$490 DOWN. Balance FHA financed. Lovely 2 bedroom, CBS, FURN. kitchen, utility, large landscaped lot. A RARE BUY FOR THIS N.E. LOCATION. Visit 6200 N.W. 2nd Ave. PL 7-1645.
FAIR REALTY

GOOD BUY!
1 BEDROOM duplex, spacious and airy. You will love this for home plus income. Best North Miami close in location. Beautiful big yard, priced to sell, call Wanda Harford.
Hamilton, Inc.
REALTORS
11805 Biscayne Blvd. PL 4-3492

DESIRABLE
2 BEDROOM Furn. home with guest Apt. $5,000 down, owner takes mortgage. Open 1 to 5 P.M. 736 N.E. 83rd Ter.
ASHBURN REALTORS PL 7-4591

WATERFRONT—DOCK
LOVELY, spacious 3 bedroom, 2 bath Unfurn. Excellent condition. Boat owners will love this. Priced below market. Come out today to
1920 N.E. 124TH ST.
KEYSTONE POINT
S. D. S. CIPES
REALTORS
1007 Kane Concourse UN 6-9777
Directly across from Cadillac
Bay Harbor Islands

GUEST HOUSE
PRICE IS RIGHT
EAST of Bisc. Blvd. Call PL 9-9965 Broker or PL 1-4239.

BARGAIN
WATERFRONT
NEW 3 bedroom, 2 bath central heat. Located in beautiful Eastern Shores. Bargain at $29,900. Call B. L. Helm PL 7-2511. Exclusive O. J. Powell Co.

HOME AND INCOME
$20,500 Full Price
FIVE bedroom two bath, furnished. Close to shopping plaza and Boulevard. Income $300 month. Details J. N. Walker Realtor 240 N.E. 79th St. PL 8-0553.

$590 DOWN
BALANCE $11,900, 1 mortgage payment, monthly payments under $100. Large and airy 2 bedroom CBS FURN. kitchen, jalousied Florida room, huge lot. You can live richly on a modest budget. Nicely located in the heart of North Miami. Visit 6200 N.W. 2nd Ave. PL 7-1645. Open 9-9.
FAIR REALTY

Home and Income
CHARMING LARGE HOME
Plus Apt. over 2 car garage
8267 N.E. 7TH AVE.

LOOK AT THESE
HOME AND INCOME BARGAINS
4801 N.E. 2nd Ave. Opportunity
434 N.E. 28TH ST., 4 UNITS
437 N.E. 38TH ST., INCOME
1051 N.E. 158TH ST., A STEAL
320 N.E. 30TH ST., BUSINESS
1801 N.W. 51ST ST., BEAUTY
1327 N.W. 28TH ST.
M. A. SMITH, REALTOR
2809 Bisc. Blvd. FR 4-7447

Biscayne Park
11153 GRIFFING BLVD.
3 BEDROOMS, 2 baths, dining room, beautiful Florida room, 4 air conditioners, garage, awnings, shrubs and fruit trees, sprinkler system on large lot facing 2 streets. Price $33,000. Only $5,000 down.
OPEN 1-5 SUN. AND MON.
LAWRENCE REALTY PL 9-0675

ONLY $1,695 DOWN
BUYS this new 3 bedroom, 2 bath home. Florida room. Garage, fully landscaped. Built-in oven and stove. Refrigerator and loads of extras. Price $21,500.
FIRST FEDERAL REALTY
713-71st St. Mia. Beach UN 5-5731

NEW CUSTOM BUILT HOMES
3 OR 2 BEDROOM, priced from $19,900 to $23,500
940 N.E. 88TH ST.
GOODMAN, BUILDER

261— FOR SALE—HOMES

NORTHEAST

OPEN, 780 N.E. 171ST TER.
COZY 2 BEDROOM, SCREENED FLORIDA ROOM, NICELY LANDSCAPED, MANY EXTRAS. A GOOD BUY AT $14,300.
MERRITT REALTY—REALTORS
344 N.E. 167th St. WI 7-4529

BELOW COST
G-O-R-G-E-O-U-S
FULL price $20,500, central heat, automatic washer. $6,500 cash, balance arranged. Beautifully breezeswept home. J. N. Walker, Realtor, 240 N.E. 79th St. PL 8-0553.

FULLY FURN.
$14,700 TOTAL, $75 monthly buys this attractive 2 bedroom, 2 bath, CBS home, oak floors, large landscaped lot, GARAGE, with lavatory, and shower, excellent PLEASANT VILLAGE location, near the choice 163rd St. Shopping area. Visit 6200 N.W. 2nd Ave. PL 7-1645.
FAIR REALTY

SWIMMING POOL
WATERFRONT, 3 BEDROOM, 2 BATH. HUGE FLORIDA ROOM. SEA WALL, BOAT DOCK, FILTERED POOL, CABANA AND PATIO. SPRINKLING SYSTEM. BUILT IN FEATURES IN KITCHEN IN SOFT PASTEL COLORS.
12900 GRIFFING BLVD.
WERNER REALTY PL 1-0334

NEW CBS DUPLEX
Tile Roof — Terrazzo Floors
2 BEDROOMS each side. Located 1 block off Bisc. Blvd. and near Miami Shores. You'll like this and you'll like the price. Call Sun. PL 9-3191 — Mon. PL 9-2496.
HOWARD BROS. REALTORS

4½% GI MORTGAGE
$88 MONTH pays all 3 bedroom, 2 bath, corner lot, modern kitchen. Schools and shopping.
J. A. STONE, REALTOR NA 1-3623

KEYSTONE POINT
2135 KEYSTONE BLVD.
ONE of the finest locations in all Keystone Point. 252 Ft. of waterfront. 3 docks, fenced in yard, 2 car electric door garage with extra toilet. 3 spacious bedrooms with large triple sliding door closets, Florida room and patio. No finance costs, seller will accept purchase money mortgage. First time offered.
ERNEST HOPE, Realtor PL 4-5121

YOUR BIG CHANCE
BUY this new model home. A terrific value! Has 3 bedrooms, 2 baths. 1 bedroom has separate entrance. Pink G.E. kitchen. On large lot 75'x150', room for pool, circle drive and garage. Located at
13720 N.E. MIAMI CT.
FULL price $20,950 including closing costs. Move right in.
PENN REALTY PL 7-8548

OWNER, 2 bedroom CBS, near Burdines, kitchen equipped. Price $9,500, down $4,500, $42 month, 1 mortgage. WI 7-8570.

UNDER CONSTRUCTION
3 BEDROOM, 2 BATH
14145 N.E. 16TH CT.
$16,900

REAL BUY
LARGE 2 story partly finished home on large lot. In area of fine homes. Only $8,950 total. Call Mon. for information.
E. C. HARNER REAL ESTATE
615 N.E. 125th St. PL 9-5991

OPEN—828 N.E. 76TH ST.
SEE this Furn. 2 bedroom, Belle Meade Rambler, between Bisc. Blvd. and Bay, south of 79th St. In a neighborhood of lovely and more expensive homes. Wide lot has 115 Ft. of frontage. Home also features bright Florida room and garage. Owner leaving. Only $22,000. See this today!
HOWARD Bros. Realtors PL 9-2496

KEYSTONE POINT
12940 OLEANDER RD.
WATERFRONT corner, 3 bedroom, 2 bath, with central heat, garage and fenced in yard. Owner has already vacated property and really wants to sell. Open for your convenience Sun. P.M.
ERNEST HOPE, Realtor PL 4-5121

$8,750 FULL PRICE
JUST OFF BISC. BLVD.
2 BEDROOM, 1 bath, Furn. home on 75'x115' lot zoned R-2. Good terms. Payments $65 a month. J. N. Walker, Realtor, 240 N.E. 79th St. PL 8-0553. Open 8-8.

HOME AND INCOME
835 N.E. 88TH ST.
Both houses Furn. $16,500
McELLIGOTT PL 4-8210

ATLANTA OWNER
MUST sell 3 bedroom, 2 bath, Florida room, lovely modern kitchen. Like new. LOW price. LOW cash. ATKINS, Realtor, 226 N.E. 79th St. PL 7-3481.

OFFICE OPEN 1-5 P.M.
Keystone Point
WHY look at 3 bedroom, 2 bath, pool on water homes in the 40's, when we can give them to you in the 20's and 30's? To see only the best deals, call
Jim Lewy Realtor PL 1-5688

--NEW--
CUSTOM home, 3 bedroom 2 bath. Florida room, garage, patio, central heat, beautiful corner.
305 N.E. 126TH ST.
OPEN 12-5 BY BUILDER

3 BEDROOM, corner, 1½ lots. 17891 N.E. 13th Ave. WI 5-2947

OPEN FOR INSPECTION
1 P.M. to 5 P.M. Sunday
10335 N.W. 5th Ave.
3 BEDROOMS, 2 bath, 2 air conditioners — Reverse cycle. Furnished or Unfurn. Corner lot, immediate possession. FAIR PRICE—FLEXIBLE TERMS. FHA applied for.
PL 4-8696 PL 8-9057

ANXIOUS OWNERS

1450 N.E. 138TH ST. OPEN 1-5 CUSTOM built on large lot. 2 bedroom home with real fireplace. Florida room, oak floors, sprinkler system. ONLY $15,450 with $750 down. FHA

755 N.E. 117TH ST. OPEN 1-5 ALMOST ⅓ acre with lovely 3 bedroom, 2 bath home in top residential Bisc. Park. Huge rear screened porch, wide overhang, large kitchen, garage, under $25,000.

85 N.E. 172ND ST. OPEN 1-5 THE nicest 4 bedroom 2 bath home you'll ever see at LOW, LOW price of $17,500 in this area. Only $1,600 down FHA! Owner will show.

13860 N.E. 17TH AVE. OPEN 1-5 MODERN 3 bedroom, 2 bath home with huge screened patio and 18'x30' Gunite pool. Well landscaped corner lot. Immaculate. Priced below reproduction cost $35,200.

501 N.W. 151ST ST. OPEN 1-5 ABSENT owner says make an offer over FHA commitment of $17,200! Huge corner lot, shady street in Bisc. Gardens. 3 bedrooms 2 baths plus Florida room or 4th bedroom. Ideal family home. Adjacent to schools.

THESE "BUYS"
SHOWN BY APPOINTMENT
ONLY

1771 N.E. 180TH ST. One of the neatest 2 bedroom Sunray Homes around! Extras include garage, barbecue, well and pump. Priced right, $12,990 with $1,190 down, FHA. Will consider selling Furn.

2835 N.W. 169TH TER. Separated bedroom for mother-in-law or teen-agers! 3 bedrooms, 1½ baths. Near schools, shopping, bus. $14,040 total with $990 down FHA.

10601 N.E. 11TH CT. $6,500 down. Custom built Miami Shores luxury home. Too many features to list. Owner open to offer or will trade for vacant property.

12525 N.W. 22ND AVE. Decorators dream! Spotless 2 bedroom home. Florida room. Total yearly taxes 47c! Excellent 4½% mortgage. $61 month pays everything.

2971 N.W. 165TH ST. Selling at FHA valuation — $14,000 with $500 down! 3 bedrooms 1½ baths, screen porch. Built-in stove.

2366 N.E. 187TH ST. Beautiful, fully Furn. 2 bedroom 2 bath home near Greynolds Park. $14,700. What a buy.

$10,800 TOTAL price for neat 2 bedroom home, detached garage. Furn. except 1 bedroom. $990 down.

13080 N.E. 7TH AVE. Really a complete home, 3 bedrooms 2 baths (1 bedroom and bath with separate entrance usually rented). Reduced for quick sale. $18,500 with $2,300 down. FHA.

155 N.E. 132ND ST. Locate in clean, cool area Breezeswept luxury homes. 1 year old, 3 bedrooms, 2 baths, fully Furn. Central heat. Below market $22,300—$5,000 down.

McCOY & GLICK
PL 8-2039 PL 1-0640

DUPLEX 2 bedroom Furn. Owner. Inquire 428 N.E. [illegible] St.

261— FOR SALE—HOMES

NORTHEAST

VERY NICE!
A LOVELY 2 bedroom, FURN. CBS home on a large well landscaped lot. (Pump and well.) Many fruit trees, large screened porch, garage, total price only $16,500. Free and clear now, getting mortgage commitment. Furniture inventory includes 21" TV. Taxes less than $60 per year. Phone Mr. Taylor, Eves. PL 1-0586.
FRED PAREIRA, Realtor PL 9-2486

DUPLEX
$12,500 CHOICE NORTHEAST LOCATION, good condition, carport, fenced grounds, 1 side Furn. rented, 1 side available. Beat this! Cash or terms. ATKINS, Realtor, 226 N.E. 79th St., PL 7-3481. Open

435 N.E. 114th St.
NEW 3 bedroom, 2 bath, central air conditioning and heat, county. Conveniences of Miami Shores without taxes. Tile roof, hardwood floors, 2 car garage, Florida room, dream kitchen, large closets. Open for your convenience

SEE THIS
CBS, 2 bedroom, den, 3 bath home. In walking distance of shopping plaza. Tile roof, jalousied windows, awnings, large living room, lot 90'x153'. Has income possibilities. Quiet Neighborhood. Eves. PL 8-9925
COOK REALTY
677 N.E. 79th St. PL 4-5551

OPEN 12 TO 5
Home, Income
1930 N.E. 168th St.
3 SPACIOUS Apts. 1-2 bedrooms, 2 baths plus 2 beautiful full size bedrooms and bath. Only minutes to Burdines shopping, ocean beaches. REALLY A SPECIAL. ATKINS, Realtor, PL 7-3481

OPEN 1 TO 5
REDUCED OVER $5,000
1640 N.E. 171ST ST.
EXCITINGLY different, 2 master bedrooms, 3 baths, entrance foyer. Formal dining room, breakfast room, latest built-in electric kitchen, family activity room, patio, oversized enclosed garage. All this plus a completely walled in yard. Room for swimming pool, centrally oil heated and air cooled. Immediate occupancy. See this today.

"LARKIN FOR LIVIN'"
BELLE MEADE ISLAND
NEW WATERFRONT
$48,500
855 BELLE MEADE ISLAND DR.
John T. Larkin, Realtor PL 8-7645

190 N.E. 129TH ST. 3 bedroom, 2 bath CBS. Corner. Near schools and shopping. PL 9-5173.

EASTERN SHORES
ALL WATERFRONT HOMES
Open Daily 1 To 5
16418 N.E. 31ST AVE.
3321 N.E. 165TH ST.
3263 N.E. 166TH ST.
3 AND 4 bedroom custom executive homes, with and without pool.
EXCLUSIVE AGENTS
ART PRESENT REAL ESTATE INC
WI 5-2611 Brokers Protected

SEE 1321 N.E. 173RD ST.
WALK TO TEMPLE
WALK TO SHOPPING CENTER
PARTLY FURN., 3 BEDROOM, 2 BATH. SO MANY EXTRAS. CENTRAL HEAT. AIR CONDITIONED.
OPEN 1-5
MERRITT REALTY-REALTORS
344 N.E. 167TH ST. WI 7-4529

270 N.E. 166th St.
BEAUTIFUL duplex. Details J. N. Walker, Realtor 240 N.E. 79th St. PL 8-0553.

VALUE—BEAUTY—SPACE
70 N.E. 128TH ST.
FLORIDA room 20x22'. 3 bedroom, 2 bath, kitchen Furn., central heat, awnings, lush landscaping, fruit trees, well and sprinkler, fenced yard. Convenient location. 2 years new. Price only $21,000, good terms. Open afternoons. Pauline Dormeyer.
BRETTHAUER CO., REALTOR
5860 N.E. 2ND AVE. PL 1-6532

HOME AND INCOME
HOME and cottage Furn., sacrifice at $16,000 good terms. Very clean property. Swan, Broker, 105 N.E. 79th St. PL 4-1577. Open Sun.

DON'T MISS THIS
14840 S. BISCAYNE RIVER DR.
DRIVE 2 blocks north from Miami Ave. and N.E. 146th St. Attractive 2 bedroom Furn. or Unfurn., nicely landscaped with garage, hardwood floors, well and sprinklers. Lot 75'x147'. Walk to grade and Jr. High schools. Owner leaving, want quick sale. Make offer, open daily 1-5. B. W. Perrault, PL 9-3857.

GOING NORTH
MUST sell this 3 bedroom fully Furn. home. Walking distance to shopping plaza, east of Blvd. $22,500, very good terms. Swan, Broker, 105 N.E. 79th St. PL 9-9990.

Morningside Park-Pool
By architect-owner
Furn. or Unfurn.
Luxurious-Spacious
3 BEDROOMS, 3½ baths, maids room, huge living-Florida-dining room. Screened porch, 2 car garage, cedar closets, parquet floors, sprinkler, central air-conditioned-heated.
ACT NOW
GET THE BUY OF A LIFETIME
661 N.E. 52nd Ter.

$13,700 FURN. 3 bedroom, oak floors, fenced-in yard, shade trees. FHA or GI. A real buy. 111 N.E. 171st Ter. Owner.

WATER front facing Biscayne Bay in the 20's. 3 rental units, plus spacious home for owner, completely Furn. $6,000 cash will handle. Call Mr. Costales PL 7-4192 or FR 9-6764. 218 Bisc. Blvd. Carrero, Realtor.

5524 N.E. 7TH AVE. Attractive large house 4 bedrooms, 3 baths, 2 car garage, Apt. $65,000. Free of debt. $30,000 Commitment. Consider trade. A. J. Richey FR 4-4945

Grand Opening
WHAT IS AN
ADD-A
P
O
O
L
HOME?

A GLAMOROUS Entry into a smart, sophisticated sunken living room? YES!
THREE delightful bedrooms with with wider - than - wide closets YES!
TWO exquisite tiled baths with one opening conveniently to your ADD-A-POOL patio? YES!
A WONDERFUL Westinghouse-equipped kitchen, with breakfast nook area and pass-through window bar to your ADD-A-POOL patio? YES!
SEPARATE dining room opening to your ADD-A-POOL patio? YES!
GLORIOUS ADD-A-POOL Screened Patio for your enjoyment of our wonderful Florida climate? YES!
YES! Come out today and see ADD-A-POOL in Northeast Miami's most beautiful pool home estate area.

IMMEDIATE OCCUPANCY
ADD-A-POOL HOMES
$20,900 TO $24,900
WITH POOLS
$23,900 TO $27,900
FROM $118 PER MONTH
AND $1,900 DOWN
741 N.E. 151ST ST.
15000 N.E. 7TH AVE.
OFF 149TH ST.
OPEN DAILY
HALL CREST
FABULOUS POOL HOMES

2 WELDERS certified if possible. Experienced on acetylene and electric. Top wages. PL 1-3043.

261— FOR SALE—HOMES

NORTHEAST

SEE THIS
IF YOU ARE LOOKING
For good income property
REASONABLY PRICED
With a low down payment
THEN SEE
514 N.E. 163rd St.
Kaiser & Lee Realtors MU 8-4691

DUPLEX REAL VALUE
MUST BE SOLD. Custom built, wood floors, Furn., low taxes, heat.
MARIE MARSHALL PL 1-7990

LOVELY home at sacrifice due to owners death. $19,900 price on htis lovely Keystone Pt. home, 3 bedroom, 2 bath, jalousied Florida room, screened patio, on well shaded corner lot. Designed by foremost architect, this home is real comfort. Can be bought with as little as $3,000 cash—no qualifying. Drive by 1790 Keystone Blvd (N.E. 126th St.). Do not disturb occupant, but call HI 3-7452. Mr. Wax.

4 BEDROOMS
SEVERAL very well-priced, can meet your needs and purse. MARIE MARSHALL, PL 1-7990.

LARGE FAMILY?
BEAUTIFULLY located opposite Morningside Park, gracious 5 bedroom home, 3 baths, 2 car garage — guest quarters — 120 Ft. landscaped lot — sprinklers. Open 2 to 5:30 today.
655 N.E. 55TH TER.
LILLA GORDON PL 9-2754
BRETTHAUER CO. REALTORS
5860 N.E. 2ND AVE. PL 1-6532

3 BEDROOM, 2 bath, 1957 CBS tile roof, 75'x100' lot, central heat, carpeting, fenced, city sewers, water $18,300 FHA 165 N.E. 130th St. Open 2-5 MLS 5658 Galpin Realtor, PL 9-3398.

Keystone Isles
San Souci-Sky Lake
Quality homes and homesites
An elegant selection available
Contact Sydnie Eder Associate
Suburban Realty Co.
REALTORS
12525 W. Dixie Hwy. PL 1-2525

HOME AND INCOME
DUPLEX, 3 bedroom, 2 bath plus Florida room. Other side, 1 bedroom, 1 bath. Priced low, almost new. Call Mr. Brooks PL 7-7263. Deans Realty 9080 N.E. 6th Ave.

MOST DESIRABLE DUPLEX
2641 N.E. 203rd St.
FROM builder, 2 bedrooms each side, large screened porches, 75'x100' lot, adjoining lot available. 8 oak trees. No filled land. ½ block to Biscayne Blvd. and bus. 35 minutes bus time to Flagler Street. $18,000. Daily 9 to 5. Sun. 2:30 — 5.

335 N.E. 160th St.
OPEN 1 TO 5:30
4 YEAR new CBS 3 bedrooms, 2 tile baths, newly decorated inside and out. 75'x125' lot. All for Federally approved valuation of $16,900. $1,100 down, $94 per month.
SEE THIS TODAY
CARLETON DOOLEY INC.

BELLE MEADE ISLAND
SALE OR TRADE
7306 Belle Meade Island Dr.
$65,000
130' ON WATER. ORIGINAL DESIGN 3 BEDROOM, 2 BATH, MAIDS ROOM. OPEN DAILY OR CALL MO 5-6372.

1751 N.E. 139th St.
BRAND new, 3 bedrooms, 2 baths, central heat, screened Florida room, lovely kitchen, garage, tile roof, and sewers! In Stanley Manors, exclusive section within 2 miles of proposed Interama site. Schools nearby. Only $3,500 down. Open 1-5:30.
BIRMINGHAM REAL ESTATE
655 N.E. 123rd St. PL 7-5921

Ranch Style Home
BEAMED ceilings, built-in kitchen in this new 3 bedroom, 2 bath house, garage and Florida room. 1530 N.E. 143rd St.

KEYSTONE Point 2095 Alamanda Dr. Beautiful 2 bedroom, 2 bath, screened Florida room, lushly landscaped. Open all week.

1240 N.E. 133RD ST. OPEN
2 BEDROOM home, like new condition, oak floors, tile roof, garage. Large fenced lot. Sprinkler system. $15,900. Good terms. Lang, Realtor PL 8-5422 PL 9-0672

Biscayne Park
NEW custom 3 bedroom, 2 bath, by builder. 12015 N.E. 7th Ave.

TRANSFERRED—MUST SELL
HOME BUILT FOR CHILDREN
TRI-LEVEL 3 bedroom, 2 baths, basement family room, garage, central furnace; Plenty storage room, sprinklers in and grass green. $18,000 low down FHA commitment. 1270 N.E. 200th Ter. WI 5-1348.

2 BEDROOM, Florida room. Furn. Carport, nice location. 35 N.E. 50th St., PL 8-0856.

$800 DOWN, FHA, CBS, 3 bedrooms, 2 baths, Florida room, carport, sprinklers, oak floors. PL 7-5273.

DESIRABLE N.E. CORNER
LOW DOWN FHA PAYMENT
16500 N. MIAMI AVE.
RIDDLE REALTOR
12583 Biscayne Blvd. PL 1-4539

$2,500 CASH
Move right in. No qualifying. NEW custom built 3 bedroom, 2 bath Florida room, built-in appliances, car porte. Shores area. 1040 N.E. 85TH ST.

SACRIFICE
OWNERS disagree. $3,000 down takes this. 1 bedroom each side duplex. Furn. Swan Realtor, 105 N.E. 79th St. PL 4-1577.

KEYSTONE POINT
LOVELY 3 BEDROOM AND 2 BATH HOME CAN BE BOUGHT FOR APPROXIMATELY FHA APPRAISAL PRICE. THIS MEANS YOU GET FULL VALUE FOR EVERY DOLLAR.
JOHN T. SLATER, REALTOR
11310 N.E. 13th Ave. PL 9-2795

1275 N.E. 203RD ST.
TRI-LEVEL 3 bedroom, 2 bath home. Wall to wall carpeting. Screened patio, awnings, 20'x35' recreation room. Assume 4½% G.I. loan. $74.50 monthly.
TRENT REALTY WI 7-3200
16370 Bisc. Blvd. Sun. WI 5-1257

CUSTOM built 3 bedroom, 2 bath, all electric kitchen, separate dining room, living room, Florida room combination. Hardwood floors, garage, FHA mortgage. 401 N.E. 116th St.

TOTAL PRICE $12,900
OWNER sacrifice beautiful 3 bedroom, 2 bath. Perfect condition. Mortgage $7,300. Phone for appointment. WI 5-5182. No brokers.

4 BEDROOM, 2 bath, near 163rd St. shopping. 15741 N.E. 15th Pl.

OWNER LEAVING MIAMI. Must sell. Furn. 3 bedroom, 2 bath home, lovely large Florida room, large beautifully landscaped grounds, excellent FHA commitment. 1430 N.E. 149th St.

AT MIAMI SHORES
DEATH in family forces sale of custom built doll's house. Furn. 2 bedrooms, 1 bath. $3,000 under market for quick sale. Price $17,000. All cash. See Mr. Siegel.
"FEINER'S" VALUES
1611 Wash. Ave. Realtor JE 8-[illegible]

BISCAYNE PARK AREA
CORNER duplex, 2 bedroom each side, 1 side Furn. private entrance to bedroom. Price $20,000 good terms. Crevelon Realty, PL 1-1832. MU 8-6141.

Sell Or Rent
155 N.E. 191ST ST.
3 BEDROOM, 1½ bath, rent, or option plan — low cash terms. Seller will finance.
SUBURBAN REALTY CO PL 1-2525

OPEN Deluxe "L" shaped duplex with unusual features. 1237 N.E. 136TH ST., N.M.

2 BEDROOM home, $14,500 FHA commitment $12,800. Shown by appointment. 13355 N.E. 4TH AVE. N.M.

BEAUTIFUL new homes on Lake Clay in Lake Placid south of Sebring on route 27.
S&P REALTY
668 N.E. 167th St. WI 5-6565

NEAR BAY
CUSTOM RANCH
3 BEDROOM, modern, $17,500, cash $1,600. Garage. 805 N.E. 70th St.

Keystone Isle No. 3
LAST INSIDE LOT
FABULOUS VIEW OF BAY
12740 BISCAYNE BAY DR.
NEW 3 bedroom, 2 bath home. Many custom features. Oversized Westinghouse kitchen, 2 car garage, large screened patio, center hall. Exceptionally well priced for this area.
VALMOR HOMES
PL 1-2009 UN 5-5369

EL PORTAL, 3 bedroom, 2 bath, Florida room. Appliances, terrace landscaped, 75'x143' lot. $25,000. 13 N.E. 89th St.

440 N.E. 114TH ST. Furn. 3 bedrooms, 2 baths, Florida room, garage. $5,000 down. PL 8-1464.

Circulation Accounts For The Response You Can Count On From Herald Classified.

Mrs. Achille Fruscianti Affirmed, "A Herald Ad Rented This House Immediately, To Our Great Satisfaction."

2 BEDROOM house Furn., carport, just painted. 2105 N.W. 1st St. FR 1-6338.

261— FOR SALE—HOMES

NORTHEAST

BELLE MEADE WATERFRONT
BEAUTIFULLY Furn. 3 large bedrooms. 2½ baths, living room, Florida room, large kitchen, spacious closets. Cuban tile floors. Large 2 car garage, boat dock, filtered 20 x 40' pool with automatic circulating system, cabana, back and fully fenced, automatic sprinkler system. Call owner for appointment. PL 8-2243.

DELUXE DUPLEX
OPEN TODAY 1 TO 6 P.M.
1300 N.E. 116TH ST.
THIS exceptionally beautiful and well located duplex is only 10 min. by car from Miami Beach, 5 min. from 2 shopping areas and 2 min. from Bisc. Blvd. It has 2 bedrooms and 2 baths each side and a lovely Florida room on owner's side. Kitchens are the last word, built-in ovens, Etc. It has 2 carportes, 2 separate driveways, is landscaped prettily and has awnings all around. For those who can afford the best, this is it! One side now rented for $125 Unfurn. Owner going abroad wants quick sale.
JOHN T. SLATER, REALTOR
11310 N.E. 13th Ave. PL 9-2795

BAY POINT
4760 BAY POINT RD.
OPEN 2—5 Vacant. 3 bedroom, 2 bath. Lowest priced house in area. OUT OF TOWN OWNER WANTS OFFER.

BAY POINT
FIRST TIME OFFERED
CUSTOM built 3 bedroom, 3 bath, exquisitely decorated. Owner moving.

540 N.E. 50th Ter.
DRASTICALLY REDUCED
OWNER built 3 bedroom, 2½ bath Central heat and air condition.
LAURA McCARTHY PL 1-4941

THESE SELECT HOMES
OPEN 1 TO 5 TODAY
12904 IXORA Circle KEYSTONE PT. 200 Ft. Waterfront, Furn. $45,000.
1225 N.E. 150TH ST.
4 BEDROOM. A real value $17,300.
1066 N.E. 160TH TER.
$13,000 with $4,000 cash.
A. D. SMITH, REALTOR
9566 Harding Ave. UN 6-9755

Fairmont House
Co-op Apartments
EXCLUSIVE LIVING ON BISCAYNE BAY
FROM $9,000
THE BEST BAY VIEW IN DADE COUNTY
1 AND 2 BEDROOM APTS.
SWIMMING POOL
BARBECUE PIT
YACHT BASIN
LIGHTED FISHING PIER
AIR CONDITIONING: HEAT
STORAGE: LAUNDRY ROOM
IMMEDIATE OCCUPANCY
Fairmont House
AT 135TH ST.
OFF BISCAYNE BLVD.
ON THE BAY!
DIRECTIONS: Biscayne Boulevard to N.E. 135th St.
CHALLENGER MARINE
TURN East to Bay.
PHIL SCHOENBERG, REALTOR
WI 5-6771

OUR BEST BUY
3 BEDROOM, 2 bath home with Florida room, patio, wall to wall carpeting, sprinkler system. Only $19,900. Owner returning north and must sell. Open 2—5.
12820 N.E. Miami Ct
Carr Realty, Realtors PL 8-7626

4 UNITS CLOSE IN $8,500
FRAME house contains 3 units plus cottage. Completely Furn. lot 50' x150'. Same tenants 3 years. $100 month.
TRAUMAN, BROKER MO 1-7261

REDUCED AGAIN
20'X40' TILE pool, 1 acre. Extra large beautiful home, has everything. See inside before you decide. 14140 N. Miami Ave.

REDUCED ! ! ! !
BISCAYNE GARDENS
145 N.E. 139TH ST. Corner 86x175 NEW spacious, 3 bedroom, 2½ bath, living room 21x21 dining room, large built in kitchen, oversize garage, central heat, intercom Open. Mumma Realty PL 1-2573

OWNER. Spacious 2 bedroom, 2 bath, near bay, new and modern. See at 981 N.E. 73rd St.

MIAMI SHORES

OPEN see inside 2 bedroom, 2 bath, Florida room Furn. EZ terms. Owner. 37 N.E. 100th St

10 N.E. 103RD ST.
2 BEDROOM, 2 bath, air conditioned, heat, sprinkler, nicely landscaped corner. By owner.

WHAT DO YOU WANT?
3 MASTER bedrooms?
CEDAR lined closets (one 6x8)?
2 BEAUTIFUL baths?
LARGE kitchen, breakfast bar?
CENTRAL air conditioning?
WE have it for ONLY $29,500.
CARR REALTY, REALTORS
10750 BISC BLVD. PL 8-7626

OWNER transferred. Property must be sold this week. Low down payment. 3 bedroom, 2 bath. 154 N.W. 97th St. Open daily 1 to 5 P.M. Morton Realty PL 7-3851.

685
Grand Concourse
3 BEDROOM, 2 bath, PLUS maids quarters. Central heat, sprinkler system. Large corner lot—expensive section of the Shores—yet this lovely home is moderately priced. It will be open for your viewing Saturday and Sunday afternoons 2 to 6.
O. J. POWELL CO., REALTORS
8116 Bisc. Blvd. PL 7-2511

WIDOW MUST SELL
$28,500 BEAUTIFULLY FURN.
825 N.E. 98TH ST. OPEN 1-5
LARGE 2 bedroom, 2 bath, 6 year old home. Good floor plan. Immediate possession. See it today. All offers considered. Must be sold.
LANG, REALTOR PL 9-0672

Miami Shores Co-op
DELUXE, spacious 1 bedroom Apt. Heat, air condition. Inspect 1 to 4. 770 N.E. 91st St.

BAYFRONT 100'
POOL. $54,800 Deluxe PL 7-7495.

DISTRESS
EAST OF BOULEVARD
3 BEDROOM 2½ bath — 2 car garage. Must be sold immediately. Any offer will be considered. Call Mr. Ruff for appointment.
Hamilton, Inc.
REALTORS
11805 Biscayne Blvd. PL 4-3492

OPEN TODAY! OPEN TODAY!
Before you buy - - - - SEE
50 N.W. 108th St.
YOU'LL be glad that you did! True Florida living at its best, in this exclusive section of Miami Shores, featuring: 2 bedrooms, 2 baths, lot 75' x 122' — garage—sprinkler system — aluminum windows — patio. Many, many extras. COMPLETELY FURN. Asking $28,500 or best offer!
BRETTHAUER CO. REALTORS
5860 N.E. 2nd Ave. PL 1-6532

CUSTOM built 2 bedroom 2 bath. M. Shores area. 1 year old. 8901 N.E. 10th Ave. PL 1-7949.

BELIEVE ME!
YOU will never get a better opportunity to buy a 3 bedroom, 2 bath, Miami Shores home. Real Florida living, large lot for privacy in beautiful neighborhood. Investigate this thoroughly before it goes off the market. Price and terms to be arranged, may lease with option. Open 1-5 P.M.
1255 N.E. 99TH ST
DADE INVESTMENTS, Realtors
5169 N.E. 2nd Ave PL 4-7591

Owner Going Crazy
DRIVING us nuts too. Hubby transferred, left Mama to sell 3 bedroom home with maid's room. Open daily. Ashburn
1160 N.E. 98TH ST.

OWNER SELLING
WATERFRONT
3 BLOCKS from Shores Golf Course 3 large bedrooms, 2 baths, walk in closets, 2 car detached garage, extra wide circular drive way Lot 131'x165', can be bought right. Low taxes. 11235 W. Biscayne Canal Rd. PL 9-3351.

SPACIOUS Furn. or Unfurn. 2 bedroom, 2 bath with separate maids quarters on beautiful landscaped double lot. By owner. Cash or terms. 134 N. E. 102nd St. NE 5-1233 Mr. Birmelin.

LOCATION—SHORECREST
CUSTOM built home near Beach bus, shopping Plaza. Built-in Early American Kitchen. Terms.
OPEN 1 TO 5 DAILY
961 N.E. 81ST ST.
[illegible] REALTY PL [illegible]

261— FOR SALE—HOMES

MIAMI SHORES

ATTRACTIVE Bermuda type 2 bedroom 2 bath home, ideally located at 358 N.E. 100th St.

Bayfront Beauty
9879 N.E. 13th Ave. open 1-5 Daily 93 FT. BAYFRONT, 3 bedrooms, 3½ baths, large living room, Florida room, dining room with superb view of Miami Beach skyline. Extra large kitchen, garbage disposal and dishwasher, utility room, central heating, sprinkler system with automatic clock. See it today, priced to sell by owner. Furn or Unfurn.

EL PORTAL. 4 bedrooms or 3 bedrooms, den, 2 baths — modern home in a fine neighborhood, fenced-in yard, heat air conditioning. Priced to sell by owner Open 2 to 5. 155 N.W. 89th St.

Herndon Specials
OPEN TODAY
1 TO 5
1290 N.E. 101st St.
1070 N.E. 104th St.
102 N.W. 109th St.
717 N.E. 111th St.
HERNDON REALTY CO. Realtor
9050 N.E. 6th Ave. PL 8-3683

East of Boulevard
SPACIOUS home on large, beautifully landscaped lot. See 1053 N.E. 95th St. Open Sun. 1 to 5 or call Dixie Williams for appointment weekdays PL 7-7631, or FR 3-8981 Exclusive NEWTON C. SMITH, Reg. Real Estate Broker.

SEE THIS NOW
THIS attractive 2 bedroom 2 bath home just reduced $5,000 for quick sale — owner must go West. E.Z. terms. Open 1-5 Today.
20 N.W. 101ST ST.
Hamilton, Inc.
REALTORS
11805 Biscayne Blvd. PL 4-3492

MIAMI SHORES
UNDER $25,000
EXCELLENT floor plan, 3 oversized bedrooms, 2 colored tile baths, large laundry room, tile kitchen, screened porch, fenced yard, circular driveway, sprinkler system, fully landscaped. Air conditioner, carpets and drapes. Country Club privileges. 348 N.W. 111th Ter. PL 1-2605.

20'X40' POOL
551 N.E. 93RD STREET
EXTRA large 3 bedroom 2 bath home, with many extras. Priced to sell. EXCELLENT FINANCING. Will take smaller home in trade. PL 1-9890.

MIRROR LAKE
10360 N.E. 5th Ave.
HAVE you seen this lovely 4 bedroom, 2 level, custom built home, equipped kitchen, central heat. Fishing and swimming in your own lake. Open 2 to 5.
HUGHES BROKER
PL 4-7866 PL 9-3202

Looking For Value?
Next to Shores and everything CUSTOM built, like new, hardwood floors, new stove, refrigerator wall to wall carpet — REDUCED
OWNER LEFT
OFFERS TAKEN—HAS TO GO
OPEN DAILY 1 TO 5—SEE
225 N.E. 90TH ST.
DEANS REALTY PL 7-7263

UNBELIEVABLE BUT TRUE
$2,500 CASH
Move right. No qualifying
3 Bedroom 2 Bath
E. of Boulevard, Shores area
1040 N.E. 85TH ST.
GORGEOUS, new CBS custom built contemporary dream home decorator colors, exotically landscaped. Spacious rooms, walk-in closets, vanity fashioned tile baths. Screened Florida room — Built-in appliances. Big carporte, plus utility room. All you want is here. Finest area, near beaches, shopping, schools, worship.

OPEN 2-6
1286 N.E. 98th St.
2ND HOUSE FROM BAY
WIDOW must sacrifice lovely 3 bedroom, 2 bath, redecorated home. Central heat, fireplace, covered patio, awnings, sprinkler system. No closing costs. Assume existing loan. Only $9,795 cash required.
TRENT REALTY WI 7-3200
16370 Bisc. Blvd. Nights WI 5-1714

PRICED IN 20'S
3 BEDROOMS 2 BATHS
166 N.E. 92ND ST. OPEN 2-5
WARM comfortable family home. Owner transferred.

Extra Lot To Build
REDUCED $15,000 TO SELL
941 N.E. 73RD ST. OPEN 2-5
SOUTH of Shores, near Bay, 3 bedrooms, 2 baths, 2 servants quarters, magnificent Provincial furniture, complete dining room, breakfast room, on 3 beautifully landscaped lots, many fruit bearing trees. Best buy in area, priced in low 40's.

10301 N. MIAMI AVE
2 BEDROOMS, 2 baths, swimming pool, beautifully Furn., reduced. Open Sun., Tues., Fri Sat.
SHORES LEADING REALTOR
ELIZABETH ANSTINE
8975 N.E. 6th Ave. PL 4-6644

MEET OWNER
OF BEST buy in Shores at 10740 N.W. 2nd Ave 3 bedrooms, hardwood floors, garage, sprinkler and well. New G.E. stove and refrigerator. Full price $18,500. Only $3,300 down. PL 8-9014, PL 7-0064.

BRAND NEW
2 BEDROOM, 2 BATH
15 N.E. 115TH ST.

New, Custom Built
THESE 2 homes, each has 3 bedrooms, 2 baths built-in kitchens Etc. $6,000 down takes either one
80 N.E. 92ND ST—OPEN
85 N.W. 99TH ST—OPEN

BROKERS et al, see this charming home 10634 N. E. 11th Ave. M.L.S. 6040.
C. McCutchen, Realtor PL 9-5544

GLAMOUR BUY!
BEAUTIFUL 3 bedroom 3 bath on 100' corner, 2 car garage — lovely furnishings, central heat. See Kitty Anderson.
OPEN 1 TO 5
185 N.W. 104TH ST.
Hamilton, Inc.
REALTORS
11805 Biscayne Blvd. PL 4-3492

1249 N.E. 100TH ST.
CUSTOM BUILT 2 bedroom 2 bath Furn. Air-conditioned and heated. Many extras, immediate occupancy, ample financing

CUSTOM BREEZESWEPT
12424 N.E. 1st Ave.
3 BEDROOM 2 bath completely Furn. Florida room, BUILT-IN KITCHEN. Near Miami Shores. Open daily 1-5
HUGHES BROKER PL 4-7866

GOLFERS PARADISE
3 BEDROOM 2½ bath Furn. modern home, reverse cycle air conditioner. Walking distance to course. Swan Broker, 105 N.E. 79th St., PL 9-9990. Open Sun.

CUSTOM BUILT
2 Bedroom, 2 Bath Home
Florida room, central heat
Lovely lawn and patio
Near Shores Country Club
Furn. or Unfurn.
PL 9-2211 or your broker
1180 N.E. 102nd St.
Open 2 to 5

409 N.W. 111th Ter
REDUCED to $22,500, 4 bedroom, 3 bath. $13,000 mortgage 5% interest. No closing cost. Open.
JULIA G. SOTO
10 N.W. 110th St. PL 8-9014
PL 7-0064

AMATEUR
DESIGNERS
FIRST TIME OFFERED
DON'T miss seeing these beautifully done interiors featured in "Florida Living Magazine" Gorgeous kitchen, corner lot walled in gardens, 3 bedrooms, 2 baths, walk to club.
Jim Lewy Realtor PL 1-5688

SWIMMING POOL
3 BEDROOMS 3 BATHS
CORNER 9325 N.E. 5TH AVE. Beautiful interior. Sold Furn. or Unfurn. Inspection a must.
KOPPEL REALTY NE 5-7154

OWNER in a pinch. Already made payment on waterfront home. Ready to "talk turkey." 3 bedroom, 2 bath, on perfect corner. Call us about new low price and low interest mortgage. Exclusive with Hamilton, Inc., Realtors PL 4-3492

261— FOR SALE—HOMES

MIAMI SHORES

PRICE $36,900 Mortgage available $28,000 to qualified buyer.
How About That?
1296 N.E. 99TH ST. CORNER Country Club area Near Bay CHARMING HOME SEE THIS! MLS OPEN HOUSE 2-5 P.M. KARLSON Realtor PL 1-6372 A.M.

OPEN 1-5 P.M.
OFFERS
38 N.E. 108TH ST.
DESPERATE, must sell today 2 bedroom, 2 bath, 4 living areas, formal dining room, low cash. Jim Lewy Realtor PL 1-5688

MIAMI SHORES area. By owner. Come and get it, 3 bedroom, 2 bath home, partly Furn., suitable for large family, in good repairs, immaculate. Very nice neighborhood and close to everything, take over immediately. Bring your groceries and start cooking. FHA commitment. $1,600 down payment will swing it. Open for inspection. 344 N. W. 100th Ter. PL 1-2079.

271 N. W. 107TH ST. Open 1-5 This modern 3 bedroom, CBS home in prime area of West Miami Shores is Unfurn. except for stove, refrigerator and air conditioner in master bedroom. If you earn about $5,000 per annum and can qualify for FHA mortgage, you can buy this property with only $1,500 cash down. Monthly payments lower than rent. O'Neill, Realtor, 7734 N. E. 2nd Ave., PL 1-6310.

9767 N.E. 13TH AVE.
FABULOUS BAYFRONT ESTATE
4 BEDROOM, 3 bath luxury home, separate maid's quarters, HAS EVERYTHING. 186 Ft. on bay. Open daily, see Mr. Bartsen. ASHBURN REALTOR PL 7-4591

RECENTLY reduced $5,000. Its close to "take off" time for California bound owner. 2 bedroom, 2 bath on splendid corner, air conditioner. Well and sprinkler. Near the heart of town. Now at $24,850. Owner will help you to buy lending you money at better than bank rates. Call now. Exclusive with Hamilton Inc., Realtors, PL 4-3492.

10545 N. W. 2ND CT.
OPEN 2 TO 5 P.M.
DELUXE 3 bedroom, 2 Florida rooms, attached garage, central gas heat, sprinkler system, rear yard fenced-in. $2,600 cash. Owner has FHA commitment for $15,900 payable at $100 month.

OPEN 2-5
401 N. E. 111TH ST.
3 BEDROOM—2 BATH. Adjacent Miami Shores — walk to schools Churches, shopping, CBS, tile roof, hardwood floors, aluminum sash, central heat and air conditioning, garage. Owner has moved and wants ACTION. See TODAY.
BRETTHAUER CO., REALTOR
5860 N. E. 2ND AVE. PL 1-6532

1598 N. E. 104TH ST.
SPLIT-LEVEL 3 bedroom, 4 bath, central heat, 47' Florida room, 2 car garage, 3 lots from Bay, water view from every room. Personal reasons save buyer $20,000 on this beautiful home. For appointment call Sam Policastro, Attorney for owner, FR 3-8453.

SELL OR TRADE
$19,000 EQUITY in 3,300 Sq. Ft. fine new home facing golf course for smaller home of unimproved Miami property. 825 N.E. 107th St. Biscayne Park PL 4-4365.

SEE IT, YOU WILL BUY IT
$14,900 TOTAL $2,500 DOWN
OPEN 1 TO 5. 402 N. W. 101ST ST.
THIS immaculate CBS is the finest buy in the Shores area. Tile roof, awnings, wall to wall carpet, electric kitchen, 2 Florida rooms, lovely fenced lot, carporte. Terms less than rent. PL 4-7591.
DADE INVESTMENTS, Realtors

EAST OF BOULEVARD
OWNER gone! 1015 N.E. 97th St., a beautiful large home. Low down payment, M.L.S. We have key.

Ranch Type 1021 N.E. 93RD ST.
ALSO: 3 bedroom, custom built widow's home. $27,500 Shores area.
C. McCutchen, Realtor PL 9-5544

SPLIT level, 3 bedroom, 2 bath, oversized 2 car garage, play room, built in oven-range-dishwasher, owner transferred. $23,500 460 N.W. 91st St.

Shores Pool Beauty
COUNTRY CLUB PRIVILEGES
3½ YEAR old 2 bedroom 2 colorful tile baths, panelled den for 3rd bedroom, 2 lovely Florida rooms, 1 with white brick real fireplace and imported panelling, 1 overlooking pool and patio. Knotty pine kitchen, built in range, oven, dishwasher and nook 28' living room with mirror wall. Pump and well, circular drive central heat and air conditioning Carpets, drapes and other extras $26,500 total PL 1-8133

CENTRAL HEAT
464 GRAND CONCOURSE
MUST BE SOLD, OPEN SUN. 1—5
CUSTOM built, 3 large bedrooms, 3½ baths, large living room, dining room, big kitchen, patio
LANG, REALTOR PL 9-0672

SEE 116 N. E. 97TH ST. within walking distance of all shopping and busline, 2 bedroom, 2 bath, beautiful Florida room, completely air conditioned and heated. Completely equipped kitchen. Priced at $27,000.

CENTRAL HEAT
710 N.E. 94TH ST.
BRAND NEW OPEN 1—5
CENTRAL AIR CONDITIONING
2 BEDROOMS, 2 baths, 2 car garage, built-in kitchen, big closets, oak floors, price reduced.
LANG, REALTOR PL 9-0672

COMPLETELY FURNISHED
$990 Down $84
MONTHLY, terrific West Miami Shores location, 2 bedroom CBS all tile features, oak floors, CARPORTE, AWNINGS. Our bargain special for the week. Visit 6200 N. W. 2nd Ave. Call PL 7-1645.
FAIR REALTY

CENTRAL HEAT
561 N.E. 95TH ST. OPEN DAILY
3 BEDROOMS, 2½ baths, 2 car garage, maid's room, central heat and air conditioning, built-in kitchen, large living room, Florida room, dining room, big lot.
LANG, REALTOR PL 9-:672

Homes, Not Housing
EXCLUSIVES—OPEN 1 TO 5
800 N.E. 90TH ST.
$26,500
1078 N.E. 94TH ST.
$26,900
1200 N.E. 94TH ST.
POOL
1070 N.E. 95TH ST.
DIFFERENT
1200 N.E. 96TH ST.
MAIDS QUARTERS
1430 N.E. 101ST ST.
BAYFRONT
HOWARD L. MASTERS, REALTOR
8995 Bisc. Blvd PL 8-0109

PRICE REDUCED
746 N.E. 95th St. Open 1—5
2 BEDROOMS, 2 baths, big dining room, large screened porch. Big kitchen, oak floors Owner moved $23,950. Good terms
LANG, REALTOR PL 9-0672

235 N.E. 91st St.
QUALITY FAMILY HOME
OPEN 1-4. Lovely 3 bedroom, 2 bath, 2 car garage plus extra room and bath OWNER MEANS BUSINESS
575 N.E. 97th St.
OWNER TRANSFERRED
CORNER 4 bedroom, 3 bath plus maid's room and bath. MAKE OFFER.
203 N.E. 111th Ter.
MUST SELL—REDUCED
VACANT 3 bedroom, 2 bath paneled den.
LAURA McCARTHY PL 1-4941

CENTRAL HEAT
CENTRAL AIR CONDITIONING
2 BEDROOM 2 bath, large fenced lot, sprinkler system, aluminum windows, big screen south porch $28,500 Furn. Central heat, walk to stores
LANG, REALTOR PL 9-0672

TODAY'S ORDERS!
OWNER SAYS SELL TODAY AND MEANS BUSINESS!!

CHARMING 2 or 3 bedrooms, in APPLE PIE condition. The kind of home you dream about but RARELY SEE for sale.

TOO many features to advertise so HAVE A LOOK! walk right in the front door and you will KNOW this is just the place for your family to call HOME.

3 N.E. 109TH ST.
OPEN 2—5
Carr Realty Realtors PL 8-7626

OPEN 1 TO 5
58 N.E. 92ND ST
2 BEDROOMS, 2 baths, maid's room and bath large Florida room, beautiful yard and patio. Walk to shopping. PL 4-7866. Claude H. Hughes, Broker.

86 N.E. 108TH ST. 3 bedroom, 2½ bath, 2 car garage, corner lot, open 1-5. Available now.

2 BEDROOM, 2 bath, den, like new, near country club, under $30,000. 879 N.E. 97th St.

261— FOR SALE—HOMES

MIAMI SHORES

11730 W. BISC. CANAL DR.
OPEN 2 to 5, small estate, 3 bedroom, 2 bath, price low, quick sale. Marshall, PL 1-7990.

SPACIOUS 3 bedroom, 2 bath, den, dining room, Florida porch. Must see inside to appreciate. $25,800. $19,000 mortgage already placed. Owner, 46 N. E. 100th St.

Miami Shores Area
OPEN 1 TO 5
11021 N.E. 2ND AVE.
CLOSE to Rose of Lima, Barry College, Shores school, bus at door — New 3 bedroom, 2 bath-tiled Florida room — garage — floor of clear selected oak — kitchen tiled to shoulder high for sanitary beauty and easy cleaning—and to top it all — central air conditioned and heat.
ONLY $25,500 well financed
Joseph Jordan Realtor PL 7-1687

10555 N.E. 3rd Ct.
LOVELY 3 bedroom, 2 bath home on quiet street — big bedrooms and closets — completely Furn.
OPEN TODAY 2 TO 5
O. J. POWELL CO., REALTORS
8116 Bisc. Blvd. PL 7-2511

WEST MIAMI SHORES
NICE 2 bedroom CBS home, terrazo floors, carporte, $13,450 Furn.
C. V. RAKESTRAW, REALTOR
701 N.E. 79th St. PL 8-4741

10642 N.E. 11TH AVE.
$5,900 DOWN
3 BEDROOMS, 2 baths, near Shores Country Club and golf course. Finely built home in A-1 location. Open 1—5 P.M.
Howard Bros., Realtors PL 9-2496

LOCATION
THIS is it. Surrounded by higher priced homes. Spacious 2 bedroom 2 bath, airconditioned, central heat large screened porch, garage. All modern. Reasonable.
A. R. Martin, Realtor
12535 N.E. 7th Ave. PL 9-3981

DUPLEX
OPEN DAILY 1 TO 5
520-522 N.W. 105TH ST.
MIAMI Shores area. Immaculate 2 bedrooms each side. Good rental section. Walking distance to every convenience. Awning windows. Beautiful fenced yard for each side. Only $21,000.
BELL REALTY WI 7-3791

EL PORTAL
WATERFRNT. 278 N.W. 86th St. Peace and contentment, quiet neighborhood, close to shopping and school. It's so relaxing just to watch this lazy river, alive with fish, sparkle in the bright Sunshine. Custom built and decorator Furn. including finest wall to wall carpeting. Will please the most discriminating. If you are a serious buyer looking for quality and true value, please inspect between 2 and 5 today, or weekdays by appointment. Thank you! "C" Britton, Realtor, PL 1-5925. 25 years in the business.

MOVING TO CHICAGO
3 VERY nice bedrooms, oak floors, nice kitchen, big closets, garage, lovely grounds, lawn pump. Beat this — $16,500. FHA if desired. Atkins Realtor, 226 N.E. 79th St. PL 7-3481.

NORTH MIAMI

870 N. E. 139TH ST. PL 4-9157. 2 bedroom, 1 bath, Florida room, $1,900 down. By owner. $14,500.

$600 DOWN. Owner selling below appraisal. 3 bedrooms, Florida room, carporte. Near shopping center, schools and bus line. 1910 N.W. 185th Ter.

QUICK sale wanted. 1460 N.E. 132nd Rd. 2 bedroom frame, 75x125. 7 years old Florida room, trees, city sewer, schools, shopping, low taxes, 4% mortgage. $9,800. PL 4-1115.

SEE this lovely ranch type 2 bedroom, 1 bath, Florida room. Owner, 580 N.E. 133rd St.

40 N.W. 120TH TERR.
3 BEDROOMS, Florida room, fully Furn., fenced corner lot. Air conditioned, sprinkler system, awnings, $15,800, $63 month, 4% interest. McNellis, Realtor PL 4-5148

CORONET, lake front, spacious 3 bedrooms, 2 baths, garage, Florida room, tile roof, split level, all Formica kitchen. Built-ins.
14975 N.W. 10TH PL.

210 N.E. 124th St.
INSPECT owner's charming custom-built 3 bedroom 2 bath. Awning windows, 2 car garage, patio, corner lot. Transferred.

G.I. MORTGAGE, 3 bedroom, 2 bath. Near churches, schools, shopping. 760 N.E. 146th St.

2 BEDROOM, CBS tile features, full concrete drive, 1½ car detached garage. Fenced yard, wall to wall carpeting. Completely Furn. Near schools, churches and playground. FHA commitment $12,400. 860 N.E. 134th St. PL 8-3717.

OWNER reduces price, attractive 3 bedroom, CBS. 13120 N.W. 18th Ave MU 8-8301

BY OWNER CBS 3 bedroom, 2 bath, fireplace, patio, barbeque, carport and fenced yard. Assume G.I. loan, $4,200 down. NA 1-2935.

BY OWNER 2 bedroom CBS, tile roof, sprinkler system, awnings, fenced back yard, good location. 1155 N.W. 123rd St.

OPEN—TODAY
18750 N.W. 11TH CT.
$1,800 CASH. Immediate possession, no qualifying, 3 bedroom, 2 bath, Florida room, central heating, 4 blocks to shopping, high school. Eves. Call NA 1-0093. Dade Investments PL 4-7591.

IT'S A BUY
LOVELY 2 bedroom bungalow completely Furn., air-conditioned and heated, well lanscaped lot, sprinkler system. Sacrifice. See today at 11740 N.W. 3rd Ave.
RUTH HESLEY, BROKER
1555 N.E. 123rd St. PL 8-4761

3 BEDROOM, 2 bath, CBS, city water and sewers, 2 blocks from swimming pool. Priced for quick sale, owner living up north must sell. 1515 N.W. 125th St. MU 8-4065.

MUST SELL—BY OWNER
LARGE FHA commitment — $2,300 down. Custom built CBS, most desirable neighborhood, 2 spacious bedrooms, master air-conditioned, large living room with slump brick fireplace, Florida room. Air-conditioned kitchen 12' x 13' with 23 cabinets select oak floors, tile roof, large utility room, carporte, complete sprinkler and heating systems, venetian blinds, hurricane awnings, patio, many other features. Open 9 A.M. to 12 noon, 2 to 4 P.M., or by appointment. 620 N.W. 123rd St. MU 1-1665.

DUPLEX
OPEN 1 TO 5
660 N.E. 139TH ST
HOME plus rental, Ashburn.

461 N.W. 108TH ST.
OPEN 1-6 P.M.
LOW down payment above FHA commitment. Spacious 3 bedroom, 2 baths, 1 bedroom with bath and separate entrance. Jalousied porch, air conditioners, sprinkler system. Hedge and fenced yard.
STAR REALTY Realtors PL 4-0909

BY OWNER, 3 bedrooms, many extras. Top location. Only $2,000 down. PL 1-1214.

OWNER — $83 month FHA, completely furnished, coolest spot in Miami, close to everything. 3 bedroom CBS, awnings, large screened porch, deep lot, fruit trees. Many extras inside and out 1210 N.E. 143rd St. Open Sun. and Mon. WI 7-1639.

FOR sale, by owner. Norwood 3 level home, 3 bedroom, 2 full tile baths with tub enclosure, 30'x30' basement, finished, 24 Ft. Florida room, built-in oven and range, yard landscaped and fenced with fruit trees, doughboy pool, awnings, air conditioner master bedroom. Many more extras. Open all day Sun. 811 N.W. 197th Ter.

2 BEDROOM CBS, 4% VA, $1,500 down, $85 month. PL 7-5996. Owner.

NORWOOD
SEE 660 N. W. 191st St. Lovely home, 3 bedrooms 2 baths, terrazzo floors, tile roof. Has 4½% mortgage of $10,000. Low taxes; convenient location. Open all day.
BIRMINGHAM REAL ESTATE
655 N. E. 123rd St. PL 7-5921

FURN. 2 bedroom Florida room, garage, air condition, awnings $18,800. 955 N. E. 143rd St.

ECONOMY PLUS
4% MORTGAGE
OWNER moving to Ft. Myers. Offers this lovely home. Bright sparkling oak floors beautiful kitchen, central heating, attractive bedrooms, exotic grounds, sprinklers, garage, awnings. Owner must leave, make your offer today. Atkins, Realtor 226 N.E. 79th St Open. PL 7-3481.

$1,295 CASH FHA
$15,995 TOTAL
3 BEDROOM CBS, 100'x121' corner lot, 20'x30' Florida room, sprinkler system. Neat and clean PL 4-7339, owner.

NORTH MIAMI BEACH

THIS house has everything $2,500 down balance $130 per month. Ideal location, near schools, 163rd St. Shopping Center. 3 bedrooms, 2 baths, 2 years new. Owner at 701 N.E. 180th St.

N. E. 161ST ST. 2 bedroom, 1 bath $13,500. WI 5-4652.

261— FOR SALE—HOMES

NORTH MIAMI BEACH

DUPLEXES Deluxe 2 bedroom 2 bath complete kitchen, N. W. 1st Ave. and 170th St. NA 1-1567

LUXURIOUS HOME
3 BEDROOM 2 bath, wall to wall carpets, drapes 2 reverse cycle air conditioners, venetian blinds, double oven range. 12' refrigerator, washer, well and pump and extras. Cash $3,900. FHA approved. Must be seen to be appreciated 20340 N.E. 15th Ave WI 7-7684 Owner.

Sale By Builder
NEW CUSTOM BUILT HOMES
2 BEDROOM, 2 bath, all deluxe features 3 models to choose from Only 2 blocks from 163rd St. Shopping Center LOCATED CORNER N.E. 161ST ST. AND 14TH AVE. OPEN DAILY 9 TO 5
N. H. HICKS, JR. INC. WI 7-6480

THIS home has everything. Near shopping center, schools, parks, 2 years new, 3 bedroom, 2 bath. $2,500 down, balance $135 per month. 701 N. E. 180th St. No city taxes.

3 BEDROOM 1½ bath, 3 years old, garage, oak floors. FHA 4½%. Near 163rd St. Shops. Owner. 15721 N.E. 14th Ct. WI 7-1609

SWIMMING POOL
LUXURY at it's best, custom built 3 bedroom, 2 bath in the Monticello section, loaded with extras. Priced $5,000 below replacement cost. Terms for qualified buyer. $25,900
GLAZIER AGENCY, REALTOR
1436 N.E. 163rd St. WI 7-1821

Duplex new 2 bedroom each
Air conditioned near shops
Corner N.E. 166th St. and 5th Ave.

SUN swept home by owner 2 bedrooms, 2 baths, carporte and Florida room, stove. 580 N. E. 175th Ter.

FURNISHED
No Reasonable Offer Refused
16198 N.E. 10TH AVE.
OPEN 1 to 5 P.M. Walk to 163rd St. shopping from this lovely 3 bedroom home, hardwood floors, air conditioners, dishwasher, disposal, Florida room, carporte. FHA commitment $14,500 or assume VA mortgage.
GLAZIER AGENCY, REALTOR
1436 N.E. 163rd St. WI 7-1821

FLEEMAN Sky Lake home. $5,000 down, assume F.H.A. mortgage $18,500. Corner lot. WI 5-5720.

1511 N.E. 160TH ST.
A MUST SEE HOUSE
IMMACULATE 3 bedroom, 2 bath home, in the best condition, 3 year old, large patio, sprinklers, awnings, Florida room, very large utility room, carport, 3 blocks to 163rd St. shopping center. Good FHA commitment. Many other good features, must see to appreciate. Open 1 to 5 P.M. Call for Ben Kravitz.
MORRIS ROTH, REALTOR
16209 N.E. 13th Ave. WI 7-4451

WILL sell my equity in 4 year old home, 3 bedroom, 2 bath, Furn. Call WI 7-4270 or UN 6-9309.

BISCAYNE PRAVER MODEL
531 N.E. 180TH DRIVE
OPEN 2—5 P.M.
4½% $95 MONTH
BIG beautiful 3 bedroom, 2 bath home, 1½ years new, double door G.E. refrigerator, stove and oven. RCA Whirlpool washer, imported Italian fixtures, Philco air conditioner, luxury drapes through living and dining room.
ART PRESENT REAL ESTATE INC.
WI 5-2661 1133 N.E. 163rd St.

$550 DOWN, FHA plus closing, 3 bedroom, 2 bath, Florida room, patio. Total $11,400. 20750 N.E. 13th Ct. WI 5-3752.

$14,700 Open 1155 N.E. 182nd St. 3 BEDROOM 1 bath G.E. kitchen, washer, screen porch, air conditioner, carpets, extras, 5% mortgage. $80 month pays all.

BUY THIS
ATTRACTIVE 3 bedroom, 2 bath. Furn. home, at 17061 N.E. 18th Ave. for $18,500. by owner.

SACRIFICE
BUILDERS
Brand New Home
3 Bedrooms, 2 Bathrooms
1100 N.E. 175TH ST.
With a small down payment

SUBURBAN home, 3 bedroom, 2 bath, close to shopping, 2 blocks from school, beautiful lawn and well. Low down, conventional loan, FHA available. 1310 N.E. 210th Ter.

3 BEDROOM, 2 bath Furn. Extra large living room and dining area, carporte, heat, air conditioner, pump and well, ½ acre lot. $21,500, $5,000 down. WI 7-7793.

EXCEPTIONAL VALUE!
NEW Custom built 2 bedroom, 2 bath home on spacious lot, other features. Open. See today at 18201 N.E. 12th Ave.
Carolyn Sortore Realtor
18199 N.E. 19th Ave. WI 5-2751

CUSTOM
3 BEDROOM, 2 bath, Florida room GE kitchen, excellent financing. 1100 N.E. 173rd St. JE 1-1678.

SACRIFICE, 2 bedroom 1 bath. 16197 N.E. 9th Ave. WI 7-0937.

EXCELLENT VALUE!
$8,900 TOTAL
LOVELY 2 bedroom home on 145'x135' lot zoned RU3B, hardwood floors, 10'x26' screened Florida room and porch, stove refrigerator, 1½ ton air conditioner with cycle for heat. Fruit trees galore!
ART PRESENT REAL ESTATE INC
WI 5-2661 1133 N.E. 163RD ST.

EXQUISITE, new large 3 bedrooms 2 baths, Formica kitchen, dining room, garage, has everything plus, walk to schools, shopping. S. E. corner 13th Ave. and 174th St.

FORECLOSURE
MUST SACRIFICE
3 BEDROOM 2 bath Florida room, many extras.
17631 N.E. 7TH CT.
A. Weinstock, Broker WI 5-2322

New!-New!-New!
220 N.E. 163RD ST.
BUILDER offers 2 sparkling brand new custom built homes in established neighborhood, 3 bedrooms 2 baths, newest built-in kitchen equipment. Only $3,000 down. MARTIN BROWN ON PREMISES DAILY 10 TO 5:30 P.M.

"FORCED TO SELL"!
LARGE 3 BEDROOM—2 BATH
TOTAL $16,300
$1,950 CASH
CUSTOM built, all extra large bedrooms, built in furniture, stove, refrigerator, washer and full sprinkler system.
ART PRESENT REAL ESTATE INC
WI 5-2661 1133 N.E. 163rd St.

WINDWARD, 3 bedroom, 2 bath, fully draped Sacrifice. 1081 N.E. 178th Ter. WI 7-0705.

FORECLOSURE!
2 BEDROOM, CBS, for only $7,995. Low down payment. 1346 N. E. 152nd St. JE 8-6478.

WALK TO 163RD ST. STEVENS
FIRST TIME OFFERED!
MODEL OPEN 1—5 P.M.!
16850 N.E. 4TH CT.
DELUXE DUPLEX
$5,000 CASH
THIS luxurious two 2 bedroom duplex cannot be matched for superior quality! Tile roof, large overhang, tremendous frontage on 107' corner lot, fully landscaped double carport or king sized patio
ART PRESENT REAL ESTATE INC

$1,800 DOWN, 3 bedroom, 2 bath, 75' x 105' corner lot. Fenced yard, air conditioned bedroom, stove, refrigerator, washing machine. $16,500. 101 N.E. 165th St. WI 5-2704.

SPACIOUS 3 bedroom, 2 bath, screened porch, carporte, near school, shops, 4½% FHA mortgage By appointment WI 7-4886.

OWNER going North. House 2 years old, 2 bedroom, wall to wall carpet, sprinkler system, must sell. 730 N.E. 161st St. WI 7-7841.

OPEN 10 TO 5
SKYLAKE AREA
NEW home just completed price $21,900. Must see to believe.
19410 N.E 18TH PL.
J. A. STONE, REALTOR NA 1-3623

BUILDER must sell new 3 bedroom, 2 bath, swim pool, enclosed screened patio, all formic kitchen, garage, central heat, tile roof. Full sod landscaped. Near schools, shopping. Price $23,500 on best offer. 520 N.E. 171st Ter.

1663 N.E. 182ND ST.
PRICE reduced to $10,950 on this immaculate 2 bedroom home. Close to 163rd St. shopping. Nice lawn and shrubs. OPEN 2—5.

$125 MONTHLY buys this 3 bedroom, 2 bath, all Furn., custom built home. Small down payment. You will like it!
S. Green Reg. broker UN 6-4250

4 BEDROOM, 2 bath fence, well and sprinklers. $390 down. No closing costs or prepayments. 1 FHA mortgage. By owner. 15521 N.E. 15th Pl.

261— FOR SALE—HOMES

NORTH MIAMI BEACH

3 BEDROOM, 2 bath, Florida room utility room, carport. $1,100 down. 1020 N.E. 154th Ter.

SMALL DOWN PAYMENT
PRIVATE, sacrificing my 3 bedroom 2 bath home. Beautiful corner lot. Air conditioned pine panelled den. Built-in oven and stove. Refrigerator, pump and well, Etc. Will take late car in trade. 19801 N.W. 1st Ave. Open afternoon. MU 5-2772.

2 BEDROOM, CBS, carport, 3 years $62 month. $3,290 down. $12,990. 1530 N. E. 155th Ter.

2 NEW HOMES
BY BUILDER
2 BEDROOM, 2 bath, central heat, built-in electric kitchen, garage, or carporte. Fully landscaped. 173rd St. N.E. 4th Ave.

$78 MONTH PAYS ALL
3 BEDROOMS, 2 baths, large rooms, screened Florida room, deluxe extras, near bus, schools, shopping. Low cash down. VA or FHA 181 N. E. 170th St. WI 7-4384.

OWNER SAYS
BAIL OUT
$1,000 DOWN
HERE is a 3 bedroom, 2 bath home, built-in oven and range, refrigerator, closed garage, tile roof, oversized lot — 73'x146', near schools and shopping. A steal for the right buyer.
GLAZIER AGENCY, REALTOR
1436 N.E. 163rd St. WI 7-1821

SPLIT LEVEL
FAMILY home, 3 bedrooms 2 baths, Florida room, refrigerator, range, air conditioning, washer, and sprinkler system. $15,900 mortgage available Call today.
Jack Justice, Realtor
1947 N.E. 163rd St. WI 7-8631

LESS THAN REPLACEMENT
CUSTOM BUILT
3 BEDROOM, 2 BATH: GARAGE. SPECIAL FEATURES INCLUDE SLIDING GLASS DOORS TO 30' PATIO: EXTRA LARGE FORMICA KITCHEN CABINETS: DELUXE FRIG. OVEN AND RANGE COMBINATION: FULLY TILED BATHROOMS: GLASS ENCLOSED BATH AND SHOWER.
EXCELLENT OPPORTUNITY!
CALL: ELSIE FALKE
J. A. Cantor Assoc.
Realtor Ph. FR 4-9081
3451 N. Bayshore Dr., Miami
"VENETIAN MEDICAL BLDG."

REDUCED $4,000!
3—4 BEDROOM, beautiful corner, circular drive, Florida room. $19,900. Owner Phone WI 7-6156

4 BEDROOM
EASTVIEW Manor. Wall to wall carpet throughout. Many extras. 1 year old. Immaculate 510 N.E. 178th St. Owner WI 5-2592.

NORTHWEST

NEW!—NEW!
3 BEDROOM HOMES
$590 DOWN
$89 MONTH
PL 1-5044

CLOSE-IN
$950 DOWN $88.82 month. Lovely 2 bedroom with 2 Florida rooms easily converted to bedrooms. Refrigerator, stove, vertical blinds, complete with awnings. Nice grounds. Close to school, playground and pool. 1165 N.W. 47th Ter. TU 7-6122.

SEE LOVELL HOMES
AT: 3070 N.W. 98TH ST.
FURN. MODELS OPEN 1-6 DAILY
$590 DOWN $89 MONTH.
PL 1-5044

DUPLEX, 2 bedrooms each. $16,900 PL 4-1068 9025 N.W. 18th Ave

1100 N.W. 110TH ST.
SEE beautiful 2 bedroom, 1½ bath, oak floors, tile roof, carporte, Florida room. Nicely landscaped corner lot.
P. G. NICHOLS, Realtor PL 4-9618

COLORED. Good for rooming house or build Apts. FR 4-4352.

BY OWNER. 328 N.W. 33rd St. $9,300

DON'T PROCRASTINATE
SEE THIS REAL BARGAIN. Small cash above $10,150 FHA commitment, 3 bedrooms, fenced yard, well and pump.
CARR REALTY
10750 BISC. BLVD. PL 8-7626

SEE Heftler homes from $12,850 Vets, no down payment. N. W. 183rd St. at 43rd Ave.

NOTHING DOWN
ONE MORTGAGE
NO CLOSING COST
IMMEDIATE OCCUPANCY
WHY PAY RENT ???
MODERN 3 bedroom 2 bath CBS. Stove, refrigerator
3231 N.W. 135th St.

NEW 3 BEDROOM $1,490 DOWN. 2535 N.W. 93RD ST. Screen porch carport. Oven UN 6-0427 Open

Builder — Owner
SACRIFICE, new low price. By Golf course. New deluxe, custom built, 3 bedroom, 2 bath, screen enclosed patio, built in oven and range. Large 75'x150' lot. Sidewalks, sliding glass patio doors, heated, carport. Will arrange any type FHA or conventional financing. Terms. I've got a real beautiful buy here folks! Please, just look and see if I'm not right. Open daily 1—5. 12220 N. W. 22nd Ct. Call PL 1-6987.

AIR conditioned 3 bedroom CBS. Florida room, covered patio. 8355 N.W. 32nd Ct

$290 DOWN
PLUS closing, about $65 a month 3 bedroom CBS. Call TU 7-5186 days. MU 5-3477 after 5 P.M.

COLORED
2 BEDROOM home, fenced yard, 100'x110', at 1480 N.W. 55th St. Call OX 1-3343 for appointment with owner.

DUPLEXES
MODEL OPEN FOR INSPECTION
40 N.W. 46th Ave.
WE ARE building several. Come now and select your own color schemes and choice location. For details see Mr. Down on premises. Quality construction by
ORANGE STATE BUILDERS, INC.
2230 West Flagler HI 6-7611

NEW 2 and 1 bedroom duplex. 1720 N.W. 90th St. PL 8-8848.

2281 N.W. 1ST ST. Unfurn. 3 bedroom, den, air conditioner, 75x150 lot. Close to schools, $11,950. Owner. NE 4-2740.

$290 DOWN balance like rent 2 bedroom 1 bath furnished T.V. included owner moving north needs cash. See at 4000 N.W. 178th St., Carol City. Phone owner evenings only PL 4-3326.

NEW DUPLEX
2 BEDROOM each side, tile roof terrazzo floors, kitchen equipped one side. Near school and shopping center, on bus line, 8 minutes to downtown. Nice neighborhood 1410 N.W. 46th St. NE 5-4996.

$2,000 DOWN
DUPLEX CBS, tile roof. Close in to 36th St., Allapattah. Only $12,500 Furn. GRATTON, Realtor, 3625 N.W. 15th Ave. NE 5-6701.

$500 DOWN
CLOSE IN
BEAUTIFUL 3 bedroom, 1 bath, CBS home, located in area of all excellent homes, on large corner landscaped lot with hedges all around FHA commitment $12,600 Details. Call J. N. Walker, Realtor 240 N. E. 79th St. PL 8-0553.

BAY VISTA PARK
2 BEDROOM CBS home plus 2 rental units on 100'x100' lot Full price $16,900. M.L.S. J. N. Walker, Realtor 240 N.E. 79th St. PL 8-0553.

$9,950 TOTAL
2 BEDROOM CBS, attached garage, large lot, city sewers, south of 36th St. Good terms. GRATTON Realtor, 3625 N.W. 15th Ave., NE 5-6701

$400 DOWN fully furnished, 2 bedroom, tile bath, Frame $7,900. $79 Month. 3625 N.W. 102nd St. Owner. FR 4-1346.

4 DUPLEXES WHOLESALE
A. L. ROGERS, HI 8-3822

DUPLEX
MUST sacrifice need money. Large 2 bedrooms each side, oak floors, Florida room, kitchens equipped, well for yard, nicely landscaped. Off Flagler close to bus and school By owner, 5150 N.W. 5th St.

3 BEDROOM CBS patio, awnings, FHA, near Edison. PL 1-5329.

ESTATE FORCES SALE
CBS 2 bedroom, garage, block from St. James School and Church. Best offer takes it. WI 7-6072.

261— FOR SALE—HOMES

NORTHWEST

VETERANS
House Beautiful
Large Garage
"PRESIDENTIAL Homes" offers one of its larger 3 bedroom 2 bath homes with luxury features which includes: built - in kitchen equipment, fully tiled baths, central heat. Unusual fireplace treatment in living room. Near schools, transportation and shopping. Immediate occupancy upon qualifying.
NA 1-6791

OWNER must sell vacant 2 bedroom Dade pine, on R-2 lot. Want $7,500 but cash talks.
VALEK & VALEK REAL ESTATE
1097 N. W. 119th St. MU 5-1322

Direct from owner
$150 DOWN
See 3450 N.W. 175th St. — Open BARGAIN on my very nice 3 bedroom CBS. 4 years old, in pretty Myrtle Grove. Tile roof, carport, picture window Etc. No red tape or delay — Move right in. Just take over payment like rent (18 year conventional financing) Total only $13,900. Owner HI 3-8633. FR 1-8020.

INCOME $150 month plus Apt. New duplex. 1810 N.W. 21st Ter.

OWNER. 2 bedrooms, partly Furn. corner lot. Priced to sell. 1345 N.W. 42nd St.

$8,490 CBS
2650 N.W. 93RD TER.
IDEAL for retirees, hardwood floors, large lot. To inspect call Marie Purcell Coon. Bay Realty. PL 1-6380.

830 N.W. 45TH ST
NEW 3 bedroom, 2 bath, CBS, screened patio, hardwood floors, central heating. Close in to shopping, schools, buses. This custom built beauty is priced to sell, by owner-builder. Terms will be considered. Must be seen, open all day. Act now, not when it's too late or call PL 1-0804.

NO DOWN payment, no closing costs, no balloon. $85 month. 2 bedroom CBS, completely Furn. 2391 N.W. 139th St. Shale, Broker NA 4-2232. NA 1-1373.

BRAND NEW DUPLEX
320 N.W. 32ND CT.
3 RENTAL UNITS
OPEN OWNER FR 3-8576

LUXURIOUS-SPARKLING NEW
Duplex $490
DOWN, balance $19,000 E.Z. terms. 2 bedrooms each side, built-in oven and range, terrazzo floors, tile roof, large landscaped lot, close to schools, shopsand bus This is a BUY. Visit 6200 N. W. 2nd Ave. PL 7-1645. Open 9-9.
FAIR REALTY

$990 DOWN or trade your lot. 6 rooms on 2 lots, partly Furn. $75 month. Near 36th St. 27th Ave. N.W. owner. NE 5-1171.

2 HOMES, 1 lot, near buses, schools. Etc. Eves. NE 3-3759.

$600 Down $83
MONTHLY. Balance $13,900. FHA financed. The pride of ownership is yours in this nearly NEW 3 bedroom, 2 bath CBS home. Built-in oven and range, terrazzo floors, screened porch, large FENCED CORNER lot. AWNINGS. Visit 6200 N.W. 2nd Ave. PL 7-1645.
FAIR REALTY

CUSTOM built CBS 2 bedroom Part Furn., Florida room. 2484 N.W. 34th St. NE 4-2174.

2010 N. W. 86TH ST. 2 bedroom plus efficiency. $7,300 total. Low down payment. Broker, NE 4-8242.

3101 N.W. 165TH ST. 2 bedroom CBS, hardwood floors, tile roof, screened porch, carport, built-in electric kitchen. Near school, church, shops. NA 1-6832

$800 DOWN, 3 BEDROOM
2 BATH, awnings, no closing, move in. 17121 N.W. 33rd Ct.

MUST sacrifice, $6,500. 1 story Dade county pine residence. Could easily be converted to duplex, R-2 zone. Splendid opportunity for large family, 4 bedrooms, lot 50'x150'. 729 N. W. 24th Ave. See owner 736 N. W. 23rd Ct. before 5 P.M. W. H. Pennell.

2 BEDROOM CBS off Flagler, 4% mortgage. PL 4-5548.

2 OR 3 BEDROOM—2 BATH
$750 DOWN $15,500 TOTAL
SPACIOUS. Comfortable home. Ideal layout. 1 wing with spacious recreation or 3rd bedroom, bath and large screened porch. Price reduced for quick sale. Biscayne Gardens best buy.
RAY NICHOLS—REALTORS
1785 Broad Causeway PL 4-9571

CORNER CBS 2 bedroom, air conditioners, heat, oak floors, kitchen equipped walk to bus, fenced awnings, R2. $11,500 $1,700 down 1545 N.W. 44th St., owner.

$108 MONTH $115 down, 3 bedroom 2 P.M. 3511 N.W. 171st St.

3 BEDROOM—RANCH
41 N.W. 68TH CT.
OPEN — off Flagler, lovely CBS, 8 years new, beautiful interior, fenced in rear, G.I. mortgage or F.H.A. — near schools and shopping. FR 9-0124.
GEO. A. BEST & ASSOC. FR 9-2775

CBS, new, fully Furn., ideal for retired or young couple. 4136 N.W. 23rd Ave. NE 4-1426.

BRAND NEW DUPLEX
320 N.W. 13TH AVE
Custom built — beautiful
2 bedrooms each side
2 utility rooms

DREAM HOUSE, SACRIFICE
NORWOOD tri-level 3 bedroom, 2 bath, built-in appliances. 19130 N.W. 10th Ave. NA 1-1407.

$55 MONTH, CBS, 2 bedroom home, hardwood floors, tile roof. Owner. 1079 N.W. 75th St.

$10,500 TOTAL, 2 bedrooms, large Florida room, enclosed garage Landscaped lot, sprinkler system, ventilated awnings. Near new Palmetto Hwy. 15611 N.W. 37th Ct Opa-locka. NA 1-7128 (Owner).

1854 N.W. 6TH ST. 4 bedrooms, modern kitchen, R-2 lot, 50'x150' $4,000 down, $82 month FR 3-2305

$750 DOWN, buys modern 3 bedroom home, landscaped. 3885 N.W. 6th St. Phone FR 1-0237.

"2 HOUSES—$950 DOWN"
Income $130 month, close in
FR 1-0725 DALE REALTY

LOOK! LOOK!
RENT, SELL OR TRADE
$225 CASH
1 MORTGAGE PAYMENT
BUYS 2 bedroom CBS, kitchen equipped, car porte, large lot, near everything. Only $10,390.
GOLD COAST REALTY, Realtor
4301 N.W. 2nd Ave. PL 1-2426

16920 N.W. 40TH AVE.
3 BEDROOM, 2 bath, 2½ years new, grounds 7'x124', near shopping, only $800 down $88 month with FHA. Price $13,500. Call Mrs. Rowell TU 8-4693 Eves. TU 8-3435.
BLEWS REALTY, REALTORS

LOTS of lot 3 bedroom, 2 bath on beautifully landscaped corner. Florida room, built-in oven and range, concrete fence, many extras. Price $18,000. FHA commitment $17,600. 101 N. W. 198th St. NA 1-3935.

2 BEDROOM CBS. $1,500 down or $2,000 down Furn. $68 month. 10410 N. W. 22nd Ave. MU 1-5904

SHOPS, schools, churches, bus, 3 bedroom, 2 bath CBS. Trees, sewing room. FHA. $600 down 1020 Oriental Blvd. MU 5-3188

BY BUILDER. Beautiful new 3 bedroom, 2 bath, Florida room. 1220 N.W. 29th Ave. HI 4-3125 or FR 4-6173.

OWNER TRANSFERRED
SEE 2481 N.W. 33RD ST
CUSTOM built, 2 bedroom, CBS home tile roof, oak floors, unusually roomy, light and airy. Convenient to everything. Asking $14,500 Furn. Owner transferred must sell. FR 1-7122.

DUPLEX, 2 bedrooms, Furn. wooden floors, 3 years, 1 side rented yearly, owner, 4710 N.W. 5th St.

MUST see to appreciate new CBS 3 bedrooms, Tile bath, extra large living and dining room, built in oven and stove, beautiful kitchen, hardwood floors. No closing costs, moderate down payment. See model 1445 N. W. 118th St. Dino Const. Co. MU 1-1228.

4 BEDROOM, 2 bath Furn., Florida room, well, pool, sprinklers. Many extras. $15,940. good terms or 10% discount cash over FHA 4½%. NA 1-7503, UN 6-3058.

BEST offer For our $2,400 equity in 1½ year, 2 bedroom house. Carporte, near schools. 3455 N.W. 99th St. MU 5-1049.

3 BEDROOMS, 1 bath CBS, fenced corner lot, other extras. 3351 N.W. 87th Street.

646 N.W. 31ST ST.
BRAND NEW 3 BEDROOM HOME
PRICE GREATLY REDUCED
CALL OWNER JE 8-1407

261— FOR SALE—HOMES

NORTHWEST

$390 DOWN
$69 MONTH. 3 bedroom, Lake Forest home with enclosed garage, Immediate possession. Call PL 4-7591 or Eves. NA 4-3204.
DADE INVESTMENTS, Realtors

$500 Down $80
MONTHLY, FHA, financed. Cozy 2 bedroom CBS, all tile features, oak floors, large jalousied Florida room, air conditioned. GARAGE LANDSCAPED nicely Located below 79th St. Visit 6200 N.W. 2nd Ave. Call PL 7-1645 Open 9-9.
FAIR REALTY

SPLIT LEVEL
NEWLY painted 3 bedroom 2 bath CBS, carporte, tile roof, terrazzo and hardwood floors, built-in oven, range, glass sliding doors into patio huge grounds expertly landscaped, ONLY
$690 DOWN
AND MOVE RIGHT IN
Pinecrest Realty
PL 4-9545 10611 N.W. 7th Ave.

SACRIFICE — new 2 bdroom duplexes 3459 N. W. Flagler Ter.—3100 N.W. 11th St. Owner.

$500 DOWN
$75 PAYMENTS. 3 bedroom 1 bath CBS. $8,500 Key next door 4122 N. W. 166th St. Phone owner FR 9-6132.

2 BEDROOM, 1 bath, Furn. home for sale. Must see to appreciate MU 1-4820.

646 N.W. 31ST ST.
BRAND NEW 3 BEDROOM HOME
PRICE GREATLY REDUCED
CALL OWNER JE 8-1407

$1,500 DOWN
LOW MONTHLY PAYMENTS
3 BEDROOMS, den, Florida room wall to wall carpets, large closets galore. BEAUTIFUL interior and landscaping. Modern, spacious exclusive
Jerome Bain, Realtor HI 4-0561

BEST BUY IN HERALD TODAY
$490 DOWN
No Closing Costs
AN AMAZING buy in a 3 bedroom newly decorated CBS, carporte, FLORIDA ROOM stove refrigerator, awnings throughout (over $500 worth) choice location. BUY TODAY. MOVE IN TODAY
Pinecrest Realty
PL 4-9545 10611 N.W. 7th Ave.

COLORED
$795 DOWN buys this lovely 2 bedroom completely FURN. home, city water, nice area, close to buses. Only 1 mortgage to pay. Pass by 1065 N.W. 58th St. and call us to see inside.
201 N.W. 62ND ST. OPEN 9 TO 9
FAIR REALTY PL 7-1645

NEW DUPLEX $3,500 DOWN
2 BEDROOMS each side, hardwood floors, built in kitchens, good renting. Near Flagler Dog Track. Price $17,500. Call Rosemary Gaskill.
FRANDSEN REALTOR NE 5-2405

CLOSE OUT
Builders Model
Screen Enclosed
Swim Pool House
Reduced To $21,900
Complete, no extras
Sunshine Homes
N.W. 7th Ave. 171st Ter.
Open 12 to 5 NA 1-2521

1620 N.W. 129th St.
$11,500 Total Price
$1,000 CASH
3 BEDROOMS
NO QUALIFYING
Priced way below
MARKET. Tile roof, carport and utility room. Nice quiet neighborhood.
OPEN 1—5
SUPREME REALTY FR 1-1371

3 BEDROOMS, 2 BATHS
NEAR 18th Ave. and N.W. 7th St. Fully Furn., wall to wall carpets, garage, 1 mortgage. Jas. B. Foster, Realtor NE 4-9745

DUPLEX BARGAIN
$15,990 TOTAL
ADJACENT TO MIAMI SHORES
NEWLY decorated CBS, 2 bedrooms each side, tile features, 2 porches, most convenient location FHA APPLIED FOR
Pinecrest Realty
PL 4-9545 10611 N.W 7thAve.

OWNER $1,500 down, $65 month, nice home. 1042 N.W. 74th St.

No Down Payment
2431 N.W. 170TH ST. 3 bedrooms, 1 bath stove refrigerator and awnings, low monthly payments Immediate possession Mr. Raskin JE 1-5783 Sun. or Eves. JE 1-5881

URGENT sale, $16,000 3 bedroom, 2 bath, fenced, partly Furn. 7021 N.W. 29th Ave.

BEAUTIFUL corner 2 bedroom. Reasonable. Owner will finance. 205 N.W. 120th St. MU 5-3947.

HOME PLUS INCOME APT.
4920 N.W. 15TH CT.
SPARKLING inside, Furn., wall to wall rugs, 2 bedrooms, jalousie porch. Furn. Apt. rents $65 month. Dry Dade County pine. Total $12,500. terms. 1 mortgage. PL 9-0781. Studebaker Realty.

3 BEDROOM, 2 bath, fully air conditioned, heat. Near schools, pool, park, bus. Furniture optional Good terms. 1315 N.W. 51st St.

COLORED
12 NEW 3 and 4 bedroom, CBS homes now available in the lovely North Miami Beach area, being sold as fast as completed. WHY PAY RENT? You can own one with only $495 down. 1 mortgage to pay. Small deposit will hold. 201 N.W. 62ND ST. OPEN 9 TO 9 FAIR REALTY PL 7-1645

NEW duplex, underpriced, screened porches. 250 N.W. 83rd St. Open 1 to 5 Sat. and Sun.

OPEN ALL DAY
3525 N.W. 80th St.
$1,650 DOWN
3 Bedroom 2 Bath
BRAND new CBS, carport, tile features all the latest in built-in features and built-in equipment glass sliding doors create entrance into 22'x14' Florida room BUILDERS close-out sale. BUY TODAY. MOVE IN TODAY.
PINECREST REALTY PL 4-9545

646 N.W. 31ST ST.
BRAND NEW 3 BEDROOM HOME
PRICE GREATLY REDUCED
CALL OWNER JE 8-1407

LITTLE RIVER AREA
OWNER GOING NORTH
BEAUTIFUL Furn. corner 2 bedroom 12'x20', garage, tile roof, free and clear. Owner will finance. Albert S. Baker Assoc. PL 1-3801.

$290 DOWN
3 BEDROOMS, 2 baths, move right in FR 4-0528.

17005 N.W. 38TH CT.
3 BEDROOM, 2 bath, model home. Owner desperate to sell. Make own terms. PL 8-6261.

Waterfront Duplex
2735 N.W. 17TH TERR. 2 and 1 bedroom. Florida room, Furn. $19,500. FHA commitment $15,100 Open 1—6. W. J. Frese Realtor FR 9-1914.

4 BEDROOM 2 bath. Total price $11,421. $800 down, $95 month includes everything. No qualifying By owner. NA 1-7726.

NEAR FLAGLER
NEAT 2 BEDROOM HOME, VERY NICELY FURN., ON LARGE LANDSCAPED FENCED IN CORNER LOT. SEA VIEW AWNINGS $15,500.
EUGENE PRAGER, REALTOR
3161 S.W. 8TH ST HI 6-6483

$3,000 Down
DUPLEX, CBS 2 bedrooms each side, 1 side Furn., on large lot with 2 car garage. South of 36th St. Only $12,000 total. Gratton Realtor 3625 N.W. 15th Ave NE 5-6701.

9015 N.W. 36th Ave
2 BEDROOM CBS doll house. Unfurn. wall to wall carpets, neat as pin. See this to-day.
ONLY $11,500. $3,000 CASH
GREAT SOUTHERN CO. NE 3-2696

261— FOR SALE—HOMES

NORTHWEST

6 ROOMS Furn., wash machine lawn mower. Income Apt. $11,500 PL 9-6570. 1717 N.W. 81st Ter.

CBS Duplex. By owner 4390 N.W. 2nd St. Block off Flagler. New, modern 2 bedroom units, refrigerator and built-in stove. Close to school, shop, buses.

CBS—10201 N.W. 25TH AVE.
SPARKLING 2 bedroom CBS, surrounded with trees and shrubs on 110 Ft. corner. Beautiful kitchen, Florida room, 2 enclosed porches, tiled features. You'll love it, only $4,000 down. PL 9-0781. Studebaker Realty.

COLORED
3 BEDROOM frame, $495 down payment, only $5,995 total. Payments $60 month. Hurry, Ford Realty 821 N.W. 54th St. PL 7-2559

1201 N.W. 113TH TERR.
LOVELY RANCH HOME
$10,990. WI 5-3253

OPEN 2—5
NEAR parochial, public schools, bus, and shopping, 3 bedrooms, large corner lot, good terms.
470 N.W. 131ST ST
Maxwell, Realtor PL 4-8637

LOVELY home, Florida room, see to appreciate. $2,500 cash, balance 5¼%. No brokers. 1141 N.W. 55th Ter. PL 9-8194

Owner Sacrifice
NEWLY decorated 2 bedroom CBS in very nice neighborhood, R-2 lot $55 month pays all. Terms. 1851 N.W. 36th Ave.

NO DOWN PAYMENT
$110 MONTH PAYS ALL
NO BALLOON MORTGAGE
3 BEDROOM, 2 bath, immediate occupancy, no qualifying. Open-walk in. 3860 N. W. 175th St. FR 1-4501. Eves. WI 5-1973.

NEW HOME
$89 MONTH
LOW DOWN PAYMENT
2310 N.W. 140TH ST
3 BEDROOM NEW CBS NEAR SHOPPING, SCHOOL BUSES OFF 27TH AVE. BEHIND KWIK CHEK FOR INFORMATION AND DIRECTIONS CALL PL 8-3709.

$300 DOWN, $90 month, 3 bedroom CBS, 3940 N.W. 179th St. Shale, Broker, NA 4-2232 NA 1-1373.

$450 DOWN
BIG! 3 bedroom home Furn. Only $75 month. No qualifying or closing costs. Move right in!
TRIO REAL ESTATE CO. PL 9-8372

MAJESTIC
3 BEDROOM 1½ BATH CBS
$575 DOWN
No qualifying No closing cost
BUILT-IN range and oven, large living room Florida room combination, fenced yard. Only $13,490 Open 9—8
GOLD COAST REALTY Realtors
4301 N.W 2nd Ave. PL 1-2426

COLORED
$595 DOWN
LOVELY 2 bedroom plus screened porch, 1 payment only $80 month, no closing costs. Near our office.
TRIO REAL ESTATE CO
PL 9-8372 801 N.W 54th St.

$700 DOWN FURN. CBS
2457 N.W. 31ST ST
2 BEDROOM, tile bath, oak floors, carport Vacant. Move right in No qualifying. PL 4-4098. NE 5-5011

1 BEDROOM frame with sleeping porch. Furn. Located on N.W. 8th Ave., near 95th St. Walter E. Peach Org. PL 7-1404.

NEW 3 bedroom, central heat, built-in range and oven, garbage disposal, carport, fenced yard. Owner transferred. Purchase equity $1,300, assume FHA mortgage, payments $94. Price $15,250. 17950 N.W. 43rd Ct. NA 4-2025.

DIRECT
FROM BUILDER
NO DOWN PAYMENT
$13,990
3 BEDROOM, 2 BATH
HARDWOOD FLOORS
Westinghouse Range and Oven
TILE ROOF
FLORIDA ROOM
CARPORTE
MODEL: 3021 N.W. 157th Ter.
OTHER MODELS:
3130 N.W. 161ST TER. $12,990
18625 N.W. 5TH CT. $18,990
ON BISCAYNE LAKE, 1040 N.W. 149TH ST. $22,900
A. E. Lynch, Builder MU 5-1983

2 BEDROOM, oak floors, garage, fruit trees, fenced. NA 1-1095.

OPEN 1—6
12641 N.W. 22ND CT.
$450 CASH
MOVE IN TODAY
FURN. 2 bedroom CBS 2 blocks from school or bus. EZ terms. $10,590 total.
GOLD COAST REALTY Realtors
4301 N.W. 2nd Ave. PL 1-2426

4½% FHA mortgage on 3 bedroom, 2 bath ranch type. Sprinklers. 825 N.W. 168th Ter., NA 1-7378. 1 year free car service.

OPEN 1 TO 5
12230 N.W. 22ND CT.
THIS IS AN EXCEPTIONAL HOME CUSTOM BUILT, BUILT IN KITCHEN, GLASS SLIDING DOORS. LARGE LOT ADJACENT TO GOLF COURSE. ONLY $13,500 BUYS THIS NEW CBS HOME.

2 BEDROOM Furn. plus $100 month from Apt. Reasonably priced, owner. 145 N.W. 61st St.

DUPLEX—8141 N.W. 5TH CT.
Owner returning to Canada 1 SIDE Furn., 2 carports, county taxes, city water. Open—Owner will show. Broker PL 9-0781.

NEW—$790
DOWN, NO CLOSING COSTS
LARGE 3 bedroom CBS, Carporte, tile features, porch, pump and well, choicely located below 85th St. Near new Northside Shopping Center. NO QUALIFYING, MOVE RIGHT IN. This you'll like!
Pinecrest Realty
PL 4-9545 10611 N.W. 7th Ave.

NEW duplex 2 and 2 bedrooms. FHA. Low cash down. $92 monthly, paid all. 544 N.W. 58th St.

IT'S A DILLY — DON'T DALLY
3 BEDROOM, FURN., $9,500
$900 CASH. 1530 N.W. 82ND ST.

CBS HOME — INCOME $12,500
FONTANA, REALTOR
6016 N.W. 7TH AVE. PL 1-7111

OPEN
375 N.W. 187th St.
$400 DOWN
HERE is a 3 bedroom 1 bath CBS that is priced to SELL BELOW FHA VALUATION. Corner lot, well, pump, stove, refrigerator. ONE FHA MORTGAGE, $78 month Do yourself a favor, stop by or call PL 4-7591. Eves. and Sun. NA 4-3215
DADE INVESTMENTS, Realtors

4 Bedroom 2 Bath
BRAND new VA FHA immediate occupancy. Central heat, tile roof. Price $18,475. Americana Homes, 1520 N. W. 183rd St. NA 1-0031.

1821 N.W. 183RD ST.
1820 N.W. 186TH ST.
3 BEDROOM 2 bath, built in kitchen 12' x 20' Florida room, sprinkler system, patio E.Z. terms. Call PL 4-7591 or Eves. and Sun. NA 4-3204. Dade Investments, Realtors.

N. Shore Hospital
3 BEDROOM 4 year old home. 4 blocks from hospital at 1161 N.W. Little River Drive, excellent neighborhood Phone Keenan O. J. Powell Co., Realtors PL 7-2511 or PL 1-3990.

BEAUTIFUL NEW HOMES
OPEN 1-6
3261 N.W. 151ST ST
3 Bedroom 2 Bath
$390 DOWN
No qualifying no closing cost
BUILT-IN range and oven hardwood floors tile roof. Open 9-8.
GOLD COAST REALTY, Realtor
4301 N.W. 2nd Ave. PL 1-2426

2 MODEL HOMES
COMPLETELY Furn. 3 bedroom 2 bath, central heat, VA FHA, priced to sell. Americana Homes, 1520 N.W. 183rd St NA 1-0031

NEW HOME
OPEN 12:30-5:30
3 BEDROOM, tile roof, hardwood floors, 10' awning windows, Front porch with iron rail. Will paint to suit. Near schools, P.O. shopping center. On 15th Ave. between 119th and 120th St. Only $13,750.
INVESTORS REALTY
14718 N.W. 7th Ave. MU 1-9761

A Tip From Experienced Customers–Dial FR 9-3711 For Best Advertising Service.

George W. Gorden, Of The Pan American Motel, Advised, "This Ad Took Effect Immediately—We Hired A Fine Waitress."

DINNER waitress. North Beach resident preferred call Mr. Gorden WI 7-3421.

261— FOR SALE—HOMES

NORTHWEST

COLORED BEST HOME BUYS

$750 DOWN — 2 BEDROOMS

$9,250, 1024 N.W. 58TH TER.
$1,000 CASH FURN. 2 BEDROOM

HOME PLUS INCOME $9,000

1080 N.W. 56TH ST. $12,500
MODERN 2 bedroom CBS FHA Oak floors, tile roof, Florida porch, large lot.
PONTANA REALTOR
6018 N.W. 7TH AVE. PL 8-5206

CALIFORNIA—
HERE I COME
3 BEDROOM 2 BATHS
1320 N.W. 124TH ST.
3,500 SQ. FT. LIVING AREA
LIVING ROOM 25'4"x15'6"
FLORIDA ROOM 16'4"x9'4"
Bedrooms 15'2"x11'2"
11'8"x10'4", 13'2"x11'2"
PATIO 10'x10'
CARPORT 23' DEEP
UTILITY ROOM 15'6"x6'8"
OPEN FRONT PORCH 20'x6'
INCLUDING DRAIN FOR WASHER
LARGE CLOSETS
100 AMPERE SERVICE
DOUBLE SINKS
NATURAL WOOD CABINETS
Built-in range and oven with rota-grill
ENTIRE YARD SODDED
Close to schools, churches and all types of shopping
IF YOU HAVE $3,200 TO INVEST
IMMEDIATE POSSESSION AT CLOSING
YOU MUST SEE THIS TODAY
Kaiser & Lee, Realtors MU 8-4691

130'X100' CORNER LOT
3 BEDROOM CBS home. Near golf course. $3,790 cash, balance $89 month 1 mortgage. J. N. Walker Realtor, 240 N.E. 79th St. PL 8-0553.

3 Bedroom, 2 Bath
$375 DOWN
No qualifying. No closing cost. E-Z terms. Only $11,390. Total. Fenced yard—carporte. Open 9-8
GOLD COAST REALTY REALTOR
4301 N.W. 2nd Ave. PL 1-2476

OPEN
6 NEW 3 bedroom, 2 bath homes. 8301 N.W. 23rd Ave. No closing costs. Low down payment. Swan, Broker.

NEAR
CORPUS CHRISTIE SCHOOL
$100 PER MONTH
ONE MORTGAGE
3 BEDROOM 2 BATH CBS FURNISHED
7 ROOM home, utility cottage in rear. Lot goes from street to street zoned R2.
EXTRA R2 landscaped lot sold with house for $2,000. Regular price $4,500. Open 1 to 4:30 today. 760 N.W. 30th St.
COTTON REAL ESTATE HI 4-9833

$775 DOWN
1 MORTGAGE, no other cost. Spotless 3 bedroom, 1½ bath, electric kitchen, terrazzo floors. Bus on corner, walk to stores. Full price $13,000. See it.
7TH AVENUE REALTY
14647 N.W. 7th Ave. MU 8-2231

BIG 4 BEDROOM FRAME
COMPLETELY Furn., big corner $10,500 total. Low down. What have you?
MOON REAL ESTATE STUDIO
2400 N.W. 27th Ave. NE 4-0151

OPEN
132ND ST. N.W. 28TH AVE. 3 and 2 bedroom homes. Monthly payments $66 month, no qualifying. Swan Broker.

Beautiful Duplex
551 N.W. 25TH AVE. Must be sacrificed. See, be convinced, no closing costs. 5% mortgage. Wm. H. Luckey, Realtor, 2058 S. W. 8th St. FR 4-4061.

NEW DUPLEX
OPEN 1 TO 5
BEAUTIFULLY designed, 2 bedrooms on each side near schools shopping and bus. Located 734 N.W. 143rd St.
INVESTORS REALTY
14718 N.W. 7th Ave. MU 1-9761

HOME AND INCOME
ONLY $10,500 TOTAL
BEAUTIFUL frame duplex close in, lovely furnishings. One Apt. rented $78 month. Immediate possession owner's Apt. Near everything, you'll love it. Good terms.
MOON REAL ESTATE STUDIO
2400 N.W. 27th Ave. NE 4-0151

1023 N.W. 47th St.
CBS — 3 bedroom, 2 bath. Separate entrance for income. Don't pass this buy! Good terms. 1 to 4. Call NE 5-3509. PL 7-3413.
GILBERT REALTY, REALTOR

$75 MONTH
$800 DOWN, TOTAL $10,500
1 MORTGAGE, no other cost. Spotless 3 bedroom bath, CBS, kitchen equipped, nicely landscaped grounds. Walk to Westview High, Elementary. See this value.
7TH AVENUE REALTY
14647 N.W. 7th Ave. MU 8-2231

ANOTHER ROYAL HOME
3 BEDROOM, 2 BATH
1351 N.W. 132ND ST.
OPEN 1 TO 5
GAZE AT THESE FEATURES
OVER 1,300 SQ. FT.
PLANTER BINS
BEAUTIFUL ZOYSIA LAWN
FENCED BACK YARD
2" WELL, 1 HP PUMP
SPRINKLER SYSTEM
Orange, lime, avocado trees
Ixora hedge, nicely shrubbed
BUILT-IN bunkbeds, book shelves, desk and built-in cupboards and shelves in utility room, including a work bench.
Cornices, venetian blinds
Clothes poles and washer drain
EXCELLENT location, close to everything. What more can you ask for?
$15,995 FULL PRICE
$1,395 DOWN PAYMENT
Plus Closing Cost
Kaiser & Lee, realtors MU 8-4691

1770 N.W. 115th St.
OPEN 1 TO 5 TODAY
$51 MONTH
BEAUTIFUL 2 bedroom plus Florida room. Furn. home. Faces beautiful large lake. Near golf course. J. N. Walker Realtor, 240 N.E. 79th St. PL 8-0553.

$395 DOWN
BEAUTIFUL new CBS homes move in now. E-Z monthly payments no closing cost. PL 9-5807 Harley Agent.

SEE 4101 N.W. 4TH TER.
Open house Sun. after 1 P.M.
$700 DOWN, FHA
1 MORTGAGE $79 MONTH
MODERN 3 bedroom CBS, lovely Florida room, includes wall to wall carpeting, kitchen equipment. Tile roof, hardwood floors. Near Kinloch Park School, Flagler, buses, shopping. Absolutely no 2nd mortgage. See this today. Greater Miami Realty, Inc. HI 4-6133.

3270 N.W. 14TH TER.
DUPLEX OPEN 1 TO 5 P.M.
OWNER ill—sacrifice—make offer. Vance Realtor NE 5-1314 NE 4-2339

YOU'LL BE SORRY
IF YOU FAIL TO SEE THESE WONDERFUL BUYS IN BEAUTIFUL BISCAYNE GARDENS. WE HAVE SEVERAL EXCLUSIVES. STOP BY
14400 N.W. 16TH AVE.
WERNER REALTY PL 1-0334

4 BEDROOMS, 2 BATH
SEE 3961 N.W. 178TH ST.
Only $13,500. Age 4. PL 8-9713
Geo. A. Best & Assoc. FR 9-2775

New Corner Home
REDUCED TO $15,900
OPEN 1-5
FULLY landscaped 3 bedroom, 2 bath, patio and Florida room. Large beautiful kitchen. Near shopping center. Located 2899 N.W. 168th Ter.
INVESTORS REALTY
14718 N.W. 7th Ave. MU 1-9761

1201 N.W. 32ND CT.
OPEN 1 to 5. CBS, duplex. $14,000. $2,000 down. Easy terms, partially Furn., large lot.
SUPER STATE REALTY
143 S.W. 12th Ave. FR 1-7731

DISTRESSED
OWNER LEFT STATE
MUST sell at once. 3 bedroom, 2 bath, 1 year new. Tile roof, garage. Open 12 to 5 today. 5711 N.W. 11th St.
Albert F. Baker Assoc. PL 1-3801

COLORED
1 CBS $5,000 total, terms — 2 bedrooms Edison Center area, [illegible] down — 2 bedrooms, move in now only [illegible] down — beautiful 3 bedrooms, oak floors, E-Z terms, also colored church, close in. PL 9-5807, PL 4-0508 agent.

CBS-CORNER house and lot, also adjoining lot. 3 bedrooms, sidewalks, sewerage, alley. 3902 N.W. 3rd Ave. Owner, PLaza 1-3671.

$13,500 TOTAL. $1,900 down, $74.39 month FHA. 3 bedroom, 1 bath, oak floors, oil floor furnace, wall to wall carpets, jaloused porches. Carporte. Lovely neighborhood. Near schools and bus. 4321 N.W. 11th Pl. NE 5-3791. Open 2 to 6 Sun.

3 BEDROOM 1½ BATH
3051 N.W. 184TH ST. OPEN 1-5
"ROUGHED-IN" shower in garage. Newly decorated. Owner gone Cocoa. Bargain MO 5-1219.
Geo. A. Best & Assoc. FR 9-2775

FOR SALE OR LEASE
LOW DOWN PAYMENT
OR $100 MONTH
15741 N.W. 28TH CT.
4 BEDROOMS—2 BATHS
$12,750 FULL PRICE
$80.16 MONTHLY
Including principal interest and FHA insurance
FENCED BACK YARD
OWNER'S GAS STORAGE TANK
KITCHEN EQUIPPED
SPACE WALL HEATER
CONCRETE CLOTHES POLES
TAXES $24
With Homestead Exemption
Kaiser & Lee, Realtors MU 8-4691

571 N.W. 189th St.
OPEN 1 TO 5 TODAY
3 BEDROOMS plus 14x30' Florida room, large enclosed garage. Full price $14,500. Monthly payments $58. J. N. Walker Realtor, 240 N.E. 79th St. PL 8-0553.

SACRIFICE
3 BEDROOM CBS home. Furn. Corner lot zoned R4. Priced for quick sale at $15,000. Terms. Swan, Broker. 105 N.E. 79th St. PL 9-9990.

COLORED
N. W. 55TH TERRACE. 75'x105' lot. 3 large bedrooms, living room with fireplace, dining room, kitchen, breakfast room, garage. Priced to sell today. $1,995 down—$85 month. Call Harry Denny, PL 7-8250.
THE KEYES CO.
480 Hia. Dr. Realtors TU 7-7441

CBS DUPLEX—$13,700
1 BEDROOM each side, oak floors, tile roof, 75x100 lot, kitchen equipped. Close to everything. See today.
SHAMROCK REALTORS
MU 1-3593 926 N.W. 119th St.

SACRIFICE
$2,500 DOWN. 2 bedroom CBS. 5 years old. Space heater, airconditoned. Good terms. Move right in. Swan, Broker. 105 N.E. 79th St. PL 9-9990.

$6,500 TOTAL
NEAT, clean 2 bedroom frame home. Near bus and stores. Near 27th Ave. and 28th St. Call Monday.
H. A. SIMON, REALTOR NE 4-2211

DUPLEX
MAKE OWN TERMS
2 BEDROOMS each side, modern corner building. Large lot. Owner will hold 1st mortgage. 1090 N. W. 111th St. OPEN DAILY TILL SOLD. See Mr. Ruff.
Hamilton, Inc.
REALTORS
11805 Biscayne Blvd. PL 4-3492

DUPLEX-FLAGLER
NEW 2 bedroom 1 bath each side. Good rental area. $1,500 down. $15,500 total. Beat this. 55 N.W. 74th Ave. Open 1-5:30.
ROBERT E. MARX INC. MO 5-3551

COLORED
3 Bedroom CBS
ONLY $75 PER MONTH
4 BEDROOM CBS
$900 DOWN
NO BALLOON MORTGAGE
NO QUALIFYING
NO CLOSING COSTS
SUPREME REALTY UN 5-3641

OPEN 1 TO 5 TODAY
1418 N.W. 97th St.
4 BEDROOM, 2 Bath. CBS home on large 75'x145' lot, monthly payments $80, full price $12,990. J. N. Walker Realtor, 240 N.E. 79th St. PL 8-0553.

MOVED TO TEXAS
SEE 12455 N.W. 17TH PL.
3 BEDROOMS 1 BATH
This is for the family who enjoys out-door living
LARGE FENCED REAR YARD
BAR-B-QUE pit with night lighting and appliance outlets. Patio (Underground wiring)
1½ H.P. PUMP AND SPRINKLER SYSTEM
SEPTIC tank has been installed at rear of yard to provide space for a Florida room or pool.
$11,995 FULL PRICE
$945 DOWN PAYMENT
Plus Closing Cost
$64.45 MONTHLY INCLUDING
Principal, interest and FHA insurance
SEE THIS TODAY
Kaiser & Lee, Realtors MU 8-4691

$9,990 TOTAL
FURN. 2 bedroom, 1 bath, CBS, with enclosed garage. Excellent area. $45 month.
SHAMROCK REALTORS
MU 1-3593 926 N.W. 119th St.

SEVEN HUGE ROOMS
$13,500 TOTAL
88X110' LOT with very large, modern home of solid concrete and steel, 3 ton central air conditioner. Cathedral ceilings. Very unusual. Out of town owner named this very low price to sell right now. Much less than appraisal. See 3066 N.W. 18th Ter., then call me Monday. H. A. Simon, Realtor. NE 4-2211.

HOME AND INCOME
MIAMI SHORES area, on 2 lots. Fully Furn. 2 separate buildings, entrance on 2 streets. A sacrifice at $16,500. Swan, Broker. 105 N.E. 79th St., PL 4-1577.

MULTIPLE LOT
72'X301'
IMPROVED with nice 3 bedroom 2 bath Furn. home. Owner going to Tampa. Can be purchased a little above value of lot. See 590 N. W. 88th St., 2 to 5 or call Mr. Ruff.
Hamilton, Inc.
REALTORS
11805 Biscayne Blvd. PL 4-3492

BAY VISTA PARK
2 BEDROOM CBS home plus 2 rental units on 100'x100' lot. Full price $16,900. M.L.S. J. N. Walker, Realtor 240 N.E. 79th St. PL 8-0553.

$7,500
2 BEDROOM frame stucco Furn. 549 N.W. 100th Terr.

MUST BE SOLD
SEE this 3 bedroom, 2 bath modern home. Built-in features, walking distance to everything. $1,550 down, balance $85.30 per month. Swan, Broker. 105 N.E. 79th St., PL 9-9990.

NEW 3 bedroom, 2 bath, built in stove and oven, tile roof, terrazzo floors, carport, Florida room. 75'x145' lot. $2,900 down, move right in. No closing costs or qualifying.
SHAMROCK REALTORS
MU 1-3593 926 N.W. 119th St.

BUY OF THE YEAR
1 in a million like this!
ONLY $1,100 DOWN 1 MORTGAGE INCLUDES BEAUTIFUL, BEAUTIFUL FURNISHINGS (worth $2,500)
3460 N.W. 2ND ST.
Open house Sun. after 1 P.M.
ULTRA modern 2 bedroom CBS built 1956. Large Florida room, screened patio. Separate dining room, huge pantry, complete chain link fenced, elaborate barbeque in backyard (nicest we've seen in Miami), carporte, tile roof, hardwood floors. Air conditioning, heat. Remember, only $1,100 down. NO SECOND MORTGAGE. Greater Miami Realty, Inc. HI 4-6133.

MEXICO BOUND
A 2 BEDROOM CBS Furn. home that can be purchased as follows
$9,500 CASH MOVE RIGHT IN
OR
$400 DOWN payment, plus a small closing charge to a qualified buyer, monthly payments $58.36
OR
$2,540 DOWN payment, monthly payments $67.50, move right in
OR
$5,340 DOWN PAYMENT
MONTHLY PAYMENTS
$37.50
MOVE IN TOMORROW
1645 N.W. 122nd St.

!!SACRIFICE!!
MUST sell today. No reasonable offer refused. 2 new 3 bedroom 2 bath on large lots. Owner cannot make payments. Steal these homes today, bring your checkbook along. 8465 N.W. 17th Ave. 1670 N.W. 95th St. Open 1 to 6
ROBERT E. MARX, INC. MO 5-3551

5050 N.W. 12TH AVE.
MODERN! Sparkling CBS home. Awning windows. Fine oak floors. Priced under market. To inspect Call PL 4-6488 — PL 7-3413.
GILBERT REALTY, REALTORS

OPEN 1 TO 5
$2,000 CASH
1772 N.W. 82ND ST.
2 BEDROOM, CBS, home, close to school and bus, balance $9,400 like rent. J. N. Walker, Realtor, 240 N.E. 79th St. PL 8-0553

OPEN HOUSE 1-5
19321 N.W. 5th Ct.
NEARLY NEW 3 bedroom CBS all tile features. Furn. kitchen, porch, AWNINGS, large landscaped lot. NO QUALIFYING, NO CLOSING COSTS. MOVE RIGHT IN.
$290 Down, $90
MONTHLY — 1 mortgage payment
FAIR REALTY PL 7-1645

NO MONEY NECESSARY
BOTH OF THESE BEAUTIFUL HOMES MUST BE SOLD THIS WEEKEND
120 ALLEN RD.
114 VIRGINIA RD.
West Hollywood (Miami Gardens)
GO SEE EITHER OF THESE HOMES AND IF YOU LIKE JUST ASSUME THE PAYMENTS AND THE HOUSE IS YOURS. NO GIMMICKS, NO TRICKS. FOR MORE INFORMATION CALL OWNER WI 5-5351 OR JE 1-5556.

LAKE FRONT
3 BEDROOM, 2 bath, built-in oven and range, dishwasher, fenced yard, swimming, boating and fishing privileges. $2,200 needed. Swan Broker. 105 N.E. 79th St. PL 9-9990.

WATERFRONT—1 YEAR OLD
IMMEDIATE OCCUPANCY
ONLY $990 DOWN
LIKE new, 3 bedroom, 2 full baths. 25' living room. Bilt-In Oven, range, all Formica Cabinets. Florida room. See this delightful home at 3271 N.W. 135th St.
OPEN 1—6
ROYAL REALTY CO.
HI 6-0422 Eves. HI 6-6579

Brand New Duplex
$14,995 Total!!
MUST BE SOLD THIS WEEKEND
PRICED WAY BELOW THE MARKET. BEAUTIFUL 2 BEDROOM CORNER DUPLEX, NEAR EVERYTHING. SEE IT AT
2395 N.W. 82ND ST.
WI 5-5351 or JE 1-5556 (owner)

778 N.W. 146th St.
BEAUTIFUL. Can be purchased furnished or unfurnished. If you see it you'll buy it. J. N. Walker, Realtor, 240 N. E. 79th St. PL 8-0553.

$5,500 TOTAL
3 BEDROOM, Little River area on 50'x145' RU3B lot, kitchen equipped. Terms Swan, Broker. 105 N.E. 79th St., PL 9-9990.

SEE VALUE
AT 1531 N.W. 131ST ST. Very nice 3 bedroom, 2 bath home with screen enclosed patio and 12'x27' swimming pool. Excellent financing available. Call Hunt or Reisinger PL 7-2511. O. J. Powell Co., Realtors.

LITTLE RIVER
AREA $1,900 down, balance $8,600, $70 month, charming 2 bedroom, CBS FURN. kitchen, oak floors, Florida room, large CORNER lot, high dry location, just a block from bus and shopping, no qualifying. MOVE RIGHT IN. Visit 6200 N.W. 2nd Ave. Call PL 7-1645.
FAIR REALTY

12385 N.W. 17TH AVE.
OPEN 1 TO 5 TODAY
$1,200 CASH
3 BEDROOM 125' corner lot, sprinkler system, air conditioner, hard wood floors, large Florida room. Balance FHA commitment. J. N. Walker, realtor 240 N.E. 79th St. PL 8-0553.

OPEN
1324 N.W. 23RD CT.
PARKLIKE setting, 2 bedroom 1 bath, ranch type. Open beam ceilings, fireplace, large Florida room, patio and barbecue. Many fruit trees. Total price $15,000. See Howard Shelly.
Stockton Whatley, Davin & Company
75 Years in Fla. Real Estate
1407 Coral Way HI 4-2571

$9,990 TOTAL
3 BEDROOM CBS, hardwood floors 2½ years old. $1,370 down, balance $77 month. Swan, Broker. 105 N.E. 79th St. PL 9-9990.

774 N.W. 44TH ST.
OWNER orders sell now! 3 bedroom, garage, Florida room. Custom-built CBS. To inspect call PL 4-6488 — PL 7-3413.
GILBERT REALTY, REALTORS

$10,250 Full Price
DUPLEX furnished plus a 2 bedroom home. Income $1,700 a year. Details J. N. Walker, Realtor, 240 N.E. 79th St. PL 8-0553.

3 BEDROOM, 2 bath, garage, Florida room, ½ acre, fruit trees, 2½ years old. $27,500. 14801 S River Dr., MU 8-4402.

4 UNITS
EXCEPTIONAL VALUE
4 LARGE 1-bedroom units. Electric refrigerators. Venetian Blinds. Gas Stove. 100% rented. $5,000 down, balance like rent. See at
3160 N.W. 135TH ST.
OPEN 1—6
ROYAL REALTY CO.
HI 6-0422 Eves. HI 6-6579

SEE VALUE
AT 432 N. W. 100TH TER. Beautiful Florida room and 2 bedrooms. This home is in very nice shape — ready for you to move in. Call Hunt or Reisinger, PL 7-2511. O. J. Powell Co., Realtors.

FURN., $5,990
TOTAL $1,390 down, $50 monthly attractive spic-n-span home, screened Florida room, oak floors, lovely lot completely FENCED. A RETIREE special. Hurry! Visit 6200 N.W. 2nd Ave. Call PL 7-1645.
FAIR REALTY

IDEAL FOR RETIREE
$7,400 TOTAL, 2 bedroom, Furn., 75'x110' lot. Kitchen equipped, air conditioner. See today.
SHAMROCK REALTORS
MU 1-3593 926 N.W. 119th St.

FURNISHED
2 BEDROOM, BATH, GARAGE
15020 SO. BISCAYNE RIVER DR.
UNFURNISHED
1465 N.W. 181ST ST. 3 bedroom, bath, Florida room, heat, garage. NEW duplex, 2 bedroom, built-in oven, range, $85 month.
7TH AVENUE REALTY
14647 N.W. 7th Ave. MU 8-2231

NEAR GOLF COURSE
$10,500 FULL PRICE
ONLY $80 MONTH
CBS home, no qualifying, immediate possession, large lot. J. N. Walker, Realtor, 240 N.E. 79th St. PL 8-0553.

1371 N.W. 52nd St. Open 1—5
2 BEDROOM, CBS, tile roof, oak floors. Like new. Furn. $11,500.
JACK BAKER REALTY PL 8-3626

OPEN FOR INSPECTION
OWNER MUST SELL TODAY
CBS HOME and income, 2 bedroom 1 bath with efficiency Apt. Tile roof, tile bath, hardwood floors, jalousie windows, fenced yard, trees and shrubs. Partly Furn., centrally located. Need $2,100 down, or will take car of equal value. Balance FHA mortgage. See owner today 10 to 4. 3221 N.W. 18th St.

DUPLEX
1354-56 N. W. 25TH ST. 1 bedroom each side Furn. To inspect call Allapattah Realty, PL 1-0741.

LOVELY 3 bedroom 2 bath CBS. Many features. $2,000 down. $15,500 total. 810 N.W. 55th St. owner.

AAA LOCATION E. OF 7TH AVE.
DUPLEX $1,490
DOWN $16,500 balance EZ terms. Nearly NEW CBS 2 bedrooms each side, FURN. kitchens, oak floors, 2 utility rooms, porch, beautifully landscaped lot, FENCED. Excellent rental area. Visit 6200 N.W. 2nd Ave. PL 7-1645.
FAIR REALTY

PRICE—TERMS GOOD
NO QUALIFYING
ATTRACTIVE 3 bedroom, 2 bath deluxe custom built home. $3,000 cash, balance $12,500 EZ, near school, bus and shopping. J. N. Walker, Realtor, 240 N.E. 79th St. PL 8-0553.

LITTLE RIVER AREA
$9,800 TOTAL price. All new furniture. 3 year old house. Good terms. Swan, Broker. 105 N.E. 79th St., PL 9-9990. Open Sun.

FURN. CBS duplex — income $160 month plus owner's Apt. Price $13,800. Good terms. Near our office, 2960 N.W. 17th Ave. Frandsen, Realtor, NE 5-2405.

IDEAL NEIGHBORHOOD
431 N. W. 153RD ST.
LOVELY 3 bedroom, 2 bath plus large Florida room, good F.H.A. commitment. See any time. Allapattah Realty, PL 1-0741.

FHA TERMS
BRAND new close in. ONE MORTGAGE $77 a month. Includes taxes and insurance. Beautiful Winona Park, between 2 bus lines.
ONLY $13,500
270 N.W. 63RD CT.
DI PIETRO REAL ESTATE
Call 9 to 9 NE 5-5030

10415 N.W. 28TH AVE.
NEW 2 bedroom home, Florida room. Near shopping and transportation. $12,500, $1,500 cash. Open 1 to 4. McNellis, Realtor PL 4-5148.

$450 DOWN
NO CLOSING costs, balance $13,250 FHA financed. 1 year NEW 3 bedroom, 2 bath, CBS, terrazzo floors, screened Florida room, built-in oven and range, AWNINGS, beautiful FENCED lot. Visit 6200 N.W. 2nd Ave. PL 7-1645
FAIR REALTY

HOME plus income. CBS, 2 bedroom with 2 extra rental units bringing $130 month. Mortgage payment only $100. Close-in too. Call quick. Hamilton, Inc., Realtors. PL 4-3492.

SEE THIS
2 BEDROOM plus Florida room on a fenced in lot, 130'x222' zoned R2. Kitchen equipped, partly Furn. Swan, Broker. 105 N.E. 79th St., PL 9-9990. Open Sun.

HOME PLUS
NEW swimming pool, sprinkler system, custom built large 3 bedroom home, air-conditioned reverse cycle. $21,000. Good terms. Swan, Broker. 105 N.E. 79th St. PL 9-9990.

3 DANDY Furn. houses on 3 R-2 lots, street to street. Handy to LITTLE RIVER. Use as proud home with $240 month income or rent all. Grand "package deal" at less than $9,175 each. Call now. Hamilton Inc., Realtors PL 4-3492.

EXCELLENT INCOME!
STEP TO Markets, bus, schools. 3 bedroom home, full tile bath. See at 5635 N.W. 6th Pl. Open 2-5. PL 7-3413.
Gilbert Realty

3220 N.W. 14TH TER.
OPEN 1 TO 5 P.M.
3 BEDROOM CBS Furn. home. Asking $12,500. Make offer. Vance Realtor NE 5-1314 NE 4-2339

COUNTY TAXES
3 BEDROOM, 2 BATH, SCREENED FLORIDA ROOM, WELL AND PUMP, PATIO AND CARPORT. CLOSE TO SCHOOLS AND BUSES.
12931 N.W. 21ST AVE.
WERNER REALTY PL 1-0334

NEW 1 bedroom duplex, full tile bath, awning windows, $13,000. 1861 N.W. 42nd St.

$690 DOWN
BALANCE EZ terms. WESTINGHOUSE kitchen, built-in oven and range, dishwashers, washer-dryer, 1 year NEW 3 bedroom, CBS, terrazzo floors, cathedral ceilings, large CORNER lot, carporte. Visit 6200 N. W. 2nd Ave. or call PL 7-1645. Open 9-9.
FAIR REALTY

$800 FHA—$83 MONTH
OPEN 1 TO 4 SUN.
3218 N. W. 11TH STREET
CLOSE in family home, with or without furniture, 3 big bedrooms, Florida room, dining room, cement-fenced corner lot, carport, awnings. Close to schools and bus. This home is most complete and a pleasure to show. Mr. McCullough MO 5-3565 Town Realty.

HOME AND INCOME
NEW duplex, 3 bedrooms, 2 baths and 2 bedrooms, 1 bath. Deluxe quality. Built-in features. Walk to school, bus and shopping. On thoroughfare, increasing steadily in value. See Sunday at 271 N.W. 57th Ave. Open 1 to 5. Ph. MO 7-6365.

SPACIOUS
2 FAMILY home, close in, 2 woodburning fireplaces. Nice location. MO 5-7582 or NA 1-3361. K. Bonkenburg, Broker.

NICE home, many extras. Monthly payment $75 after down payment. 1079 N. W. 122nd St.

6 ROOM frame home, near everything. $9,000, terms. TU 8-4806.

SIERRA 3 bedroom, 2 bath, wall to wall carpeting. $4,000 down. 150 N. W. 192nd St. NA 1-1597.

FINEST home in Allapattah. 3 large bedroom CBS, tile roof, oak floors, 7 years old. $650 down, move right in. 1510 N. W. 42nd St.

New—Beautiful
OPEN 7325 N.W. 3RD ST.
MODERN 3 BEDROOM 2 BATHS
FROM $14,900
ALL FORMICA KITCHEN DISPOSAL INDIRECT LIGHT "SEE ANY TIME"

2 BEDROOM CBS low monthly payments. Furn. MU 5-2077. 1635 N.W. 122nd St.

"DIRTY BUT"
WHAT a bargain. Only $290 down, $9,900 total, buys this cozy 2 bedroom CBS, tile roof, jaloused Florida room. Large lot. Truly a handyman's special. It can be made into a doll house with a little work and paint. Visit 6200 N.W. 2nd Ave. Call PL 7-1645.
FAIR REALTY

TRIPLEX $22,500
CBS ALMOST NEW
2 BEDROOMS EACH
ALL RENTED
HURRY! CALL MR. GROSS
J. ROBINSON, REALTOR FR 3-3178

SPECIAL VALUE
$300 DOWN
DUPLEX NEW DUPLEX
LARGE 2 bedroom units each side. Excellent terms. $17,990. open 9-8. ATKINS Realtor, 226 N.E. 79th St. PL 7-3481.

HOME AND INCOME
2 MODERN completely furnished homes. 1 — 2 bedroom and 1—1 bedroom. In desirable neighborhood. Only $17,900. Excellent terms. Owner 424 N.W. 43rd St. PL 1-9653.

3470 N.W. 172ND TER.
LAST CALL. Must be sold today. $500 cash. 3 bedroom CBS, partly Furn., wall to wall carpets, washer, dryer, carport. Price $14,500. Open 12—5:30.
GREAT SOUTHERN CO NE 3-2696

FORECLOSURE! 4 bedroom 2 bath custom 1958 CBS, reduced $4,000. Breezy 17'x12' kitchen, central heat, tile roof, oak floors, 4' overhang, circular drive, 112' x 147' lot. See 165 N.W. 147th St. Open 2—5. MLS 5377 Galpin Realtor PL 9-3398.

COLORED. New 3 bedroom, 2 bath wood floors, garage, 70'x90' lot. 6635 N.W. 24th Ave. Open Sun. 3-5. Call JE 1-5973.

OPEN 1-5 P.M.
SWIM POOL
1520 N.W. 93RD ST.
LOW cash above $13,500 FHA. 3 bedrooms, 1 bath, big Florida room. Corner lot. HURRY, THIS WON'T LAST.
JIM LEWY REALTY PL 1-5688

HOME AND COTTAGE
NEAR El Portal and Little River business. $10,500 total Furn. Big fenced lot. ATKINS Realtor, 226 N.E. 79th St. PL 7-3481.

$1,600 DOWN $84 MONTH
880 N.W. 20TH AVE.
FHA commitment, CBS 2 bedrooms, beautifully landscaped, fenced in. $14,700. To inspect call Rosemary Gaskill
FRANDSEN REALTOR NE 5-2405

DUPLEX
$2,500 CASH
2 BEDROOMS EACH
A REAL bargain. Builder has to sell. See today and make offer on your terms. We mean business. Beautiful circular driveway, tile roof and hardwood floors. This is the home and income you've been looking for. See today. At 1811 N.W. 22nd Ave.
OPEN 1-4
SUPREME REALTY FR 1-1371

DRIVE by 418 N.W. 82nd St. 2 bedroom 1 bath. To inspect call Nielsen Realty. PL 8-9494.

LOVELY BISCAYNE GARDENS
LUXURY HOME
$1,100 DOWN, $86 monthly, FHA financed. OWNER MUST SACRIFICE 2 bedroom CBS, oak floors FURN. kitchen. All tile features. Florida room AWNINGS. Large lot beautifully landscaped. GARAGE. Visit 6200 N.W. 2nd Ave. PL 7-1645
FAIR REALTY

$6,000 TOTAL
NEAR El Portal Little River area. Small home suitable for retired couple, on duplex lot. Nice neighborhood. Cash or terms ATKINS Realtor, 226 N.E. 79th St. PL 7-3481

NICE 2 bedroom home. Purchaser to qualify for FHA mortgage. $10,150. Total price $10,600. Shown by appointment.
S&P REALTY
668 N.E. 167th St. WI 5-6565

CUTE COZY
CLOSE IN — NEAR EVERYTHING
911 N.W. 31ST AVE.
CBS BUNGALOW with tile roof, asphalt tile floors, 3 bedrooms, 1 bath, large Florida room and beautiful landscaped fenced in yard. UNFURN. except metal cornices and metal divider between living and dining room. Priced at $13,500 with FHA commitment of $11,800 at 5¼% and monthly payments of $89. If you are interested in an adorable home with little cash see this one. F. W. Longnecker FR 1-4531 or Res. FR 9-6390.
Lon Worth Crow Co.
Realtors 55 S.W. 8th St.

$12,500
G.I. EQUITY, CBS, 2 bedroom 1 bath. Furn. Taxes $29. Near N.W. 17th St. and Douglas. NE 5-0049 for appointment, owner.

421 N.W. 39TH AVE.
OPEN 'TIL SOLD
CORNER 3 bedroom, Florida room, hardwood floors, tile roof, yard sprinkler. No qualifying. Move in. Owner. FR 3-8453.

$7,500 TOTAL
$60 MORTGAGE payment, 2 bedroom. Central location near Grand Way Market and business. ATKINS Realtor, 226 N.E. 79th St. PL 7-3481. Open.

OPEN 1-5 P.M.
WATERFRONT
233 S. BISC. RIVER DRIVE
N. OF 153RD ST. on the drive
DON'T miss this one! Like new. 3 bedroom, 2 bath, deep lot, circular drive. LOW CASH over FHA. Owner transferred.
Jim LEWY Realtor PL 1-5688

BRAND NEW "OFF FLAGLER"
OPEN 1 TO 5. 4 HOMES LEFT. ALL are 2 bedrooms and 1 bath with built-in oven range, custom built cabinets, colored tile baths. Some with glass shower doors. Hardwood or terrazzo floors. Inside or outside utility rooms. Some with wall gas heaters. Florida room or connecting patio with sliding door from kitchen.
$12,500 TO $12,900. VERY LOW DOWN PAYMENT. NO BALLOON MORTGAGE. SEE AGENT ON PREMISES.
631 N.W. 59th Ct.
HORN REALTY HI 5-2537

EXCELLENT location VA 4½% 2 YEAR 3 bedroom, 2 bath. REASONABLE down payment. OWNER call Eve. NA 1-0706.

CBS 2 bedroom, 1 bath, garage, kitchen equipped, fenced yard. 1625 N.W. 30th Ave.

Colored new beautiful. Open 3-5 1581 N.W. 56th St. JE 8-1340

OPEN — 2228 N.W. 7TH ST.
HOME AND DUPLEX
BUSINESS ZONING
AUSTIN BROKER NE 4-6688

N.W. BEST BUY
$1,500 CASH, balance monthly, buys 3 renting units. $14,500 total price. Beatrice Neale, Broker 3800 Bisc. Blvd.

OPEN TODAY
61 N.W. 65th Ave.
3 BEDROOMS, 2 TILE BATHS
BRAND new deluxe custom built CBS, central heat to all rooms, large closets, beautiful clear oak floors, large kitchen with built-in stove and oven. East exposed tile Florida room, 22' living room. Will trade in your present home or lot. Builder.

ENORMOUS 4 BEDROOM CBS WITH BEST OF EVERYTHING
New Custom quality lot 88'x107'
19345 N.W. 37th Ave. WI 7-3563

646 N.W. 31ST ST.
BRAND NEW 3 BEDROOM HOME
PRICE GREATLY REDUCED
CALL OWNER JE 8-1407

SACRIFICE $11,500. 4 bedroom, 2 bath, corner lot. Fenced 2 patios. $1,000 below FHA appraisal. 15831 N. W. 29th Ave. NA 1-0581.

BUILDER SACRIFICE
Just finished
Quality duplex
Has everything
On 100' frontage
Only $17,500 Total
Terms arranged
Shown 10-5
2475 N. W. 11th St.
PL 1-7523

NEW 2 bedroom $9,000 total, $1,000 down. Owner FR 9-5225.

INVESTORS — 2 lovely CBS homes Furn. Good income potential. $22,000 value for only $14,500 total. Located in Edison Center area. Terms. PL 9-5807, PL 4-0508. Agent.

2 YEAR old CBS, 3 bedroom 2 bath house on a large corner lot, well landscaped, immaculately clean. One bedroom with private entrance.
Reasonably priced
Good terms
FOR particulars, see Mr. Alexander on premises between 1:30 and 5:30 P.M. today.
Location: 10 N. W. 85th Street
(Come via Miami Ave.)
Exclusive
H. H. TRICE & CO., REALTORS
144 N. E. 2nd Ave. FR 4-5169

$3,500 CASH
PLUS low FHA closing costs. Will make you the proud owner of this big 3 bedroom, 2 bath, Florida room, garage, CBS. Oak floors, range, refrigerator, washer, dryer, large landscaped lot on quiet street in EL PORTAL. $21,500 total with $18,000 FHA commitment. Out of town owner must sell. Open 1-5
156 N.W. 88TH ST.
ACE REALTY CO. PL 4-0605

OPEN TODAY
1528 N.W. 24th St.
TO SETTLE estate, completely Furn. CBS, tile roof, oak floors, 2 glass jaloused porches, enclosed garage, large storage room, fenced in yard with exotic palms. Reduced to $13,950. No qualifying no closing cost. Mortgage $78 month.
PAULEY REALTY NE 5-1385

3535 N.W. 4TH ST.
$1,900 DOWN! Completely FURN. 2 bedroom. Tile roof, oak floors. 8 years new. Vacant. See and Buy. OPEN 2 P.M.
Modern Age Realty
1698 Coral Way HI 8-1773

OPEN
4931 N. W. 4TH TER.
IMMACULATE 2 years new home, CBS, with immense yard, large 2 bedrooms plus Florida room. FHA $14,750 mortgage, small cash down. Mr. Squires HI 4-0711 with
UNIVERSITY REALTY
241 University Dr. HI 4-7381

3 Bedrooms, 2 Baths
JUST completing beautiful 3 bedroom, 2 bath homes. Hardwood floors, built-in GE oven and range, priced from $14,250 with reasonable terms. See 621 N.W. 58th Ct. and call builder at HI 4-4841 to inspect.

753 N.W. 41ST ST.
OPEN 2 'TIL 5
SMALL CASH PAYMENT. NO 2ND MORTGAGE. FHA FINANCE. 3 BEDROOM CBS. TOTAL PRICE $13,500. ROLAND M. ALLISON REALTOR PL 9-2422

$390 DOWN
3410 N.W. 175TH ST. Large 3 bedroom CBS. Florida room, barbecue, stove, washer, all tile features. Child's wading pool, near school. Open 1 to 4. PL 1-6027.

EASY TO BUY
$1,645 DOWN, FHA or assume VA $5,000 down, $73 month. Price $15,900. 3 bedroom 2 bath. 1510 N. W. 132nd St. Open 2-6. MU 1-2613. By owner.

Colored
Open 1-4:30
1465 N.W. 58th St.
CBS home, like new. Unfurn.
1480 N.W. 58th St.
Unfurn. $9,500
1490 N.W. 58th St.
Furn., air conditioned
$9,950, good terms, broker

$12,700 TOTAL
3 BEDROOM, 2 bath, fenced yard. Tile roof, awnings. $82 month.
J. A. STONE, REALTOR NA 1-3623

OPEN 1 TO 5
1445 N. W. 16TH AVE.
WE ARE proud to present this excellent CBS home for your inspection today. It has 3 large bedrooms, 2 car garage, hardwood floors, Hurricane awnings, fully equipped kitchen, fireplace, carpeting and venetian blinds. It can now be sold on FHA or existing mortgage terms. So come on over and look quality in the eye.
SOUTHWEST REALTY CO.
6618 S. W. 24th St. MO 1-1697

$1,100 DOWN, $84 MONTH
CBS 2 bedrooms, Florida room, oak floors, sprinkling system, 2 years old. N. of N.W. 79th St. FHA commitment. Call Rosemary Gaskill.
FRANDSEN, REALTOR NE 5-2405

730 N.W. 168th Dr.
OPEN DAILY 2 TO 5
CORNER property 3 bedrooms, 2 baths, stove, refrigerator, washer. Sprinkler system, well and pump, inter-com system, awnings, garage. $2,200 down.
WINDSOR BROKER WI 7-7329

$800 Down
CBS 3 BEDROOM CLOSE IN TOTAL PRICE $12,800. OPEN TODAY NOON TO 6 P.M. WEEKDAYS 5 TO 8:30 P.M. 3974 N.W. 4TH ST.

OPEN 2 TO 5
11995 N.W. 16TH AVE.
DOUBLE corner lot completely fenced. 2 large bright bedrooms, over sized kitchen, ideal for purchaser wanting space yet near shopping and all conveniences.
FLORIDA REALTY BUREAU INC.
520 N.E. 79th St. PL 7-5576

3 BEDROOM, CBS home, Furn. $500 down, $90 monthly. 811 Burlington St. Opa Locka NE 4-1231 or OX 1-2790.

Home And Income
3650 N.W. 4TH ST.
2 BEDROOM, 1 bath plus Studio Apt. $3,000 down.
OPEN 2-5
CARLOS VILLA.
REALTOR
1744 S.W. 3rd Ave. FR 9-7657

3225 N.W. 17TH ST.
Home Plus Income
$700 DOWN
NICELY Furn. 2 bedroom home plus Apt. rented at $60 per month. One FHA mortgage. Call Mr. Stoll PL 8-5166 Eves.
RAMAGLI REALTY
1915 N.W. 17th Ave. NE 5-4588

2 BEDROOM, CBS, ranch type. Furn., fenced yard, 2 blocks from schools. FHA commitment. $73 month. $1,400 down. 250 N. W. 150th St.

CBS BUNGALOW, 2 car garage. Owner. PL 9-2959.

FULL PRICE $9,780
FURN. 2 year old CBS in LITTLE RIVER AREA. Neat and clean 2 bedroom home plus den. Large kitchen, rear patio. Price includes all furnishings, TV and automatic washer. This home has never been shown—brand new to the market. Call today. We have key.
FLORIDA REALTY BUREAU INC.
520 N.E. 79th St. PL 7-5576

2 NICE CBS homes, Allapattah and C. Grove. Low cash, trade for equities. NE 5-4607.

HOUSE and Apt. completely Furn. $1,850 down. 1720 N.W. 36th Ave.

INCOME property, 2 bedroom and cottage CBS. See owner. 260 N.W. 51st Ave.

$750 DOWN
OWNER, spacious, 3 bedroom, 2 bath, split level home. Corner lot, awnings, many extras. $14,250 mortgage.
17155 N. W. 37th Ct. NA 1-1969

NEAR 79TH ST. AND 10TH AVE. 3 BEDROOM home with large screened porches. Only $8,500.
C. V. RAKESTRAW, REALTOR
701 N. E. 79th St. PL 8-4741

5841 N. W. 3RD ST. OPEN 1-5
NEW corner 2 bedroom CBS. Florida room, built-in range, oven. Why rent? $85 month. Bus, stores. DAVE SOKOL, Broker FR 3-8335

NEW! NEW! NEW! NEW!
ROOMY
DUPLEX
$3,000 DOWN
OPEN TODAY
3617 N. W. 4TH TER.
PRIDECRAFT INC. HI 3-2418

COLORED. $500 DOWN
1055 N. W. 58TH ST.
EXCELLENT 2 bedroom home. 1 mortgage, large lot 58'x107'. $18.50 weekly buys this. Open Sun 1-4. Mr. Fred FR 3-3654 or WI 7-0296.

OPEN 1 TO 5
740 N. W. 55TH ST.
2 BEDROOMS FURN. TAXES ONLY $5.98. A GOOD BUY.
RIDDLE REALTOR
12583 BISCAYNE BLVD. PL 1-4539

4% MORTGAGE
$58. MONTH
INCLUDES taxes and insurance on this almost new CBS, 2 bedroom, with porch and enclosed garage, hardwood floors. All tiled features. Extremely large kitchen, large 62'x110' well landscaped lot in area of nice homes. Kitchen equipped. See
3420 N.W. 19TH ST.
OPEN SUN.—MON.
LANDRY REALTY MO 7-2578
6268 S.W. 8th St. Eves. MO 7-4936

3 Duplex New
2 BEDROOMS 1 BEDROOM
2 BATHS 1 BATH
LOCATED 100 FEET FROM NEW TOBY'S CAFETERIA, CONVENIENT TO BUSES AND SHOPPING
Open 9-5
737 N.W. 53RD ST.
4200 N.W. 12th Ave.
4210 N.W. 12th Ave.

COLORED
CBS homes with low down payments. Also, income properties. Chas. H. Pyke, Realtor PL 7-8151.

BUILDER Owner extra large 3 bedroom, 2 bath CBS $14,900 FHA or Conventional near all conveniences. See 2900 N.W. 170th St.

NO DOWN payment, no closing costs, no balloon, $90 month. 3 bedroom CBS, completely Furn. 19135 N.W. 8th Ave. Shale, Broker NA 4-2232, NA 1-1373.

VACANT—MOVE IN TODAY
$115 DOWN
17331 N.W. 46TH AVE.
CAROL CITY 3 bedroom, 2 bath, carport, central heating, built in kitchen, one 6¼% mortgage payment 25 years. Open 1-4 P.M. Agent.

LITTLE RIVER 7800 N.W. 5TH COURT. 6 ROOM HOME. $7,900.
WILLIAMS, REALTOR PL 4-2093
221—79TH ST. PL 7-5351

2 BEDROOM 1 bath, carporte, CBS Furn., newly painted. 2165 N. W. 13th St. Price $15,000, cash $3,400. Will consider renting $125 monthly FR 9-2622 Miss Sobrino.

4 BEDROOM, CBS, 4200 N.W. 11th Ct. off 12th Ave. Near 41st St. Low down payment. $13,050 FHA commitment. By owner. Open 2 to 5 Sun. or call HI 3-9656.

3 BEDROOM frame, Furn. 75' lot nicely landscaped with fruit and palm trees. $8,500 terms. H. Keim, Broker Phone PL 1-6122.

NO QUALIFYING 3 bedrooms, built in range, disposal, central heat, fenced yard. $1,400 down. Assume 4½% GI mortgage. $83 monthly. 18101 N.W. 42nd Pl. NA 4-1530.

ORCHARD Villa brand new 3 bedroom CBS at 5510 N.W. 11th Ave. $13,500. NE 5-9291, PL 9-6335.

COLORED
MUST SELL
1241 N.W. 57th St.
3 BEDROOM CBS home, hardwood floors. Ventilated awnings, stove, refrigerator, water heater, open all day Sunday.

EXCLUSIVE
!Look!
$2,750
DOWN PAYMENT
3 BEDROOMS
2 BATHS
BIG
Swimming
POOL
COST $4,000
CUSTOM BUILT
CONCRETE AND MASONARY
COMPLETE
FILTERING SYSTEM
DIVING BOARD
DEEP WELL AND PUMP
TIME CLOCK CONTROL
IT'S 20' BY 40'
8 FEET DEEP
It's A Big Pool
$77 Monthly
PLUS TAXES AND INSURANCE
No Second Mortgage
$15,800 TOTAL
It's Spotless
PHILCO RANGE
PHILCO REFRIGERATOR
G.E. DISHWASHER
ALUMINUM WINDOWS
2 DELUXE BATHS
480' FENCED REAR YARD
SCREENED BARBECUE
ALL THE EXTRAS
SEE—3039 N.W. 11TH STREET
Open House Sunday after 1 P.M.
"DON'T BE LATE"

YOU have never seen anything like this beautiful home for only $15,800.
IMAGINE — a 20' by 40' swimming pool built by Foster and Vare 3½' deep at the shallow end by 8' at the diving end. Full pressure filter system — all copper plumbing, deep well and pump, electric time clock controls, flood lights, diving board, steps — it has everything. It's a beautiful pool. Rear yard completely fenced with chain link.
PLUS a screened barbecue area 22' long for outdoor entertaining.
PLUS a big beautiful 3 bedroom, 2 bath 9 year old CBS home complete with Crosley Range, Crosley Refrigerator, G.E. electric dishwasher, carpeted living room — all the expensive extras, including aluminum windows and Deluxe bath fixtures — all for only $2,750 down, $15,800 total one mortgage payable $77 monthly. NO SECOND MORTGAGE. It's a real bargain buy.
SEE FOR YOURSELF
SEE 3039 N.W. 11TH STREET
NO RED TAPE
YOU CAN BUY IT TODAY
BLACK
REALTY COMPANY
3850 W. Flagler St.
HI 4-9366

$150 DOWN, $63 month. WATERFRONT homes 2 bedroom, 4 year old CBS, FHA commitment. $9,850 price $10,000. Hurry. W. H. Lee & Co. FR 1-7122.

"A NIFTY FOR THRIFTY"
3 BEDROOMS partly Furn. near 27th Ave. and River only $7,200 — $1,000 cash, balance like rent. Call Verena Sun. and nites. HI 8-2036.
LOHR, REALTOR HI 8-6511

REDUCED, must sell. Modern CBS, 2 bedroom, Furn. All conveniences. Easy terms. Owner PL 1-9836.

3445 N.W. 97th St.
$7,900 FULL price. $40 month. 4½%, no balloon, 2 bedroom CBS, Furn., city water, open 1 to 5 Sun.
Legal Realty PL 8-3275 WI 5-1290

FOR sale near new 27th Ave. shopping center and 88th St. 2 bedroom, 1 bath, Furn. house. Easy terms. Mac Adlerman WI 5-2608.

3 BEDROOM, large screen porch, CBS, 75'x100' lot, nicely landscaped, sprinkler system, small down payment, by owner. 17310 N.W. 33rd Ct.

Bisc. Gardens
$1,100 CASH
One Mortgage
1100 N.W. 145TH TERRACE
BEAUTIFUL 2 bedroom CBS, large Florida room, patio, fenced yard, hardwood floors, tile roof, carporte, hurricane awnings, nicely landscaped. Many extras. Open 1 to 5 p.m.
BENDER REALTY, REALTOR
14621 N.W. 7th Ave. MU 1-5621

$12,500; $3,500 CASH
$75 MONTH. Furn. 400 N.W. 18th Ave. 3 bedroom CBS, corner bungalow, extra lot, fenced.
MOSS REALTY 1560 S.W. 1st St.

LARGE CORNER DUPLEX
2 BEDROOMS EACH SIDE
$2,500 CASH
ONE MORTGAGE
BANKS COS. FR 9-8491 EXT. 12

Colored
BY OWNER, C.B.S., 2 bedroom. $2,300 down, $69.37 month. 920 N.W. 56th st.

OPEN 2—5.
341 N.W. 62nd Ave.
2 BEDROOM, screened patio, practically new.
CLAIRE WHITEHURST
300 Alhambra Circle HI 8-1489

OPEN 2 TO 5
323 N.W. 108TH ST.
WEST MIAMI SHORES
3 BEDROOM, ranch type, stove and refrigerator included. Asking $15,500. GULFSTREAM REALTY. PL 4-0633. Eves. PL 9-9874

$2,000 DOWN!
LARGE 3 bedroom, almost new beautiful home! Not far from Gables! Terrific deal.
Ann Morbusch, Realtor HI 4-1953

$450
DOWN—NO QUALIFYING
FLEETWOOD GARDENS
PARTLY Furn., beautiful 3 bedroom CBS, awnings, kitchen equipped.
ADRIAN REALTY
12190 BISC. BLVD. PL 7-8426

REDUCED
$7,000 Full Price
2 BEDROOM COMPLETELY FURN.
NICE frame home on 50'x143' lot. Close in, N. W. 49th St. off 3rd Ave.
RAY ASMAR Realtor HI 4-0712

$2,000 DOWN, CBS DUPLEX
1087 N.W. 51ST ST.
THIS is a big beauty. 3 bedrooms, 1 Apt. 2 bedrooms other. Oak floors, partly Furn. huge lot, fruit trees. Owner sacrifices. To inspect call Broker PL 4-4098. NE 5-5011.

BUSINESS location house and cottage. $15,000 zoned B-3. 1878 N.W. 20th St. Owner.

OPEN — REDUCED
DUPLEX 763 N.W. 22nd Ct. 2 bedroom, 1 bath each side, air conditioned, 1½ years old. One mortgage $70. Price $17,000.
Latin American Realty HI 4-8249

4 BEDROOM, 2 bath, tile roof, carport, awnings, good terms. [illegible] 18200 N.W. 14th Ave.

3 BEDROOM
75'X134' LOT
CLOSE IN
Near Flagler
$450 Down
FHA TERMS
HERE it is, folks! A tile roof, 3 bedroom, close in, right off Flagler. 15' JALOUSIED PORCH. Full tile bath, oak floors. ATTACHED GARAGE, gigantic lot, nicely landscaped and FENCED. The surroundings are perfect! All lovely homes on large lots. This close in bargain goes for the FHA valuation of
$13,700 TOTAL
REMEMBER folks, $450 down plus FHA closing cost. 1 mortgage.
REALTOR GEORGE E.
FRONK
MO 6-8527 OR MO 1-8644
5500 W. FLAGLER
!!Where bargains are born!!

OPEN
'TIL SUNDOWN
$990
DOWN
3 BEDROOMS
! Sparkling New!
MANY extras, spacious cheerful, electric kitchen, built in range, natural wood cabinets, hardwood floors, spotless tiled vanity bath, corner lot. Many nationally known firms will be at your service in the new gigantic Northside Shopping Center now being constructed. Mr. Brown on premises with new sensational low price if sold today. No mortgage cost or delay. Move in!
1801 N.W. 81ST TER.
(At 18th Ave.)
MAKE OFFER TODAY!
ATKINS, REALTOR
PL 7-3481

LOOK
Palm Springs
$400
DOWN PAYMENT
3 Bedroom CBS
FLORIDA ROOM
FENCED YARD
Redwood Awnings
Built-in Oven, Range
$75 MONTH
ONE MORTGAGE
LOTS OF EXTRAS
$13,100 TOTAL
It's Neat 'N Cean!
Open house Sunday after 1 P.M.
SEE: 6285 N.W. 111TH TER.

HERE'S one of the better built R&R construction homes that is truly the bargain buy of the year. JUST imagine: A neat 'n clean 3 bedroom CBS home only 4 years old on a large lushly landscaped 75'x106' lot in beautiful Palm Springs nicest neighborhood. Large wardrobe sliding door closets, spacious living room, separate dining room, screened Florida Room, sparkling tiled vanitory bath in Sweet Pink and Sky Blue with fixtures to match. Kitchen big enough to eat in, loaded with natural mill made cabinets and equipped with expensive built-in range and oven.
HERE'S more: Jalousied windows, tile sills, expensive redwood awnings, yard completely fenced in. Cool terrazzo floors. Large 75x106' lot. Nicest neighborhood in county section of Palm Springs with low taxes only $25 yearly.
BEST of all: Only $400 down, balance one mortgage pays principal, interest and FHA insurance. Total price $13,100. There is NO SECOND MORTGAGE! Folks are gone for the day — bring the family and be the happy buyer to get this bargain buy of the year. There's only one like this—don't be late! Here's the address again:
SEE: 6285 N.W. 111TH TER.
"Get the Habit—Call on Abbott"
ABBOT REALTY
1726 Ponce de Leon HI 4-7337

$12,500 Furnished
LOVELY home, large yard, almost new. 12650 W. Golf Dr.

OPEN TODAY 1 TO 6
10 N.W. 47th St.
MODERN home 2 bedroom, complete in every detail. Furn. Priced to sell. Abbott Realty Co. FR 4-5264.

WOW!
WHAT
A
BUY!
3 Bedroom
2 BATH
BEAUTY
2901 N.W. 159th St.
Features Galore
FINEST HARDWOOD FLOORS. TILE ROOF FLORIDA ROOM. OVERSIZE CARPORTE. SIX EXTRA LARGE CLOSETS. ALUMINUM AWNINGS. 82x110—FENCED CORNER. BEAUTIFULLY LANDSCAPED.
Total Price $16,500
FHA Mortgage
COMMITMENT $15,500
ONLY $1,000 CASH
PLUS FHA CLOSING COSTS
OPEN AFTER 1 P.M.
2901 N.W. 159th St

4 BEDROOM
2 BATHS
2911 N.W. 158th St.
GOOD BUY HERE
75X100 FENCED LOT. LARGE KITCHEN. DINING ROOM. SEPARATE PANTRY. EXTRA LARGE UTILITY ROOM
Terms To Suit!
VACANT. NO RED TAPE — ANYONE CAN BUY — MOVE IN TODAY!!
2911 N.W. 158th St.
OPEN FROM 1 P.M.
FEDERAL
MORTGAGE CO.
[illegible] N. W. 7TH AVE.—FR 3-[illegible]

FORECLOSURE SALE
OPEN 2 TO 5
SACRIFICING beautiful 3 bedroom house, 1 year new. E-Z financing. Must be sold. 740 Curtis Dr., Opa Locka.
Neil Lentin, Realtor WI 7-2420

PRICE $12,500
3 BEDROOM, 1 tile bath, formica kitchen, beautiful new floors. Completely remodeled. Potential business future.
1136 N.W. 29TH ST.

WATERFRONT
$9,500 TOTAL
3 BEDROOM home, 9 years old, 2 porches, car porte, play room, 75'x141' duplex lot. Room to build. Fruit trees. Enjoy fishing and boating from your own grounds. Don't miss this. ATKINS Realtor 226 N.E. 79th St. PL 7-3481.

DUPLEX, SELL, TRADE
4 BEDROOM beauty. Close to business section. Corner. Trade for lots or land. Atkins Realtor 226 N.E. 79th St. PL 7-3481. Open.

3 BEDROOM, 2 bath, garage, fireplace, [illegible] $16,800, $2,500 down. FHA commitment. By owner. 30 N.W. 193rd St. NA 1-2466.

OPEN 1—5 P.M.
500 N.W. 48th Ct.
BEST of the best describes this dream home with spacious rooms throughout on large [illegible] lot. Nearly new and absolutely immaculate. Quality home with 3 large bedrooms, 2 beautiful baths, 14'x20' Florida room, large garage. Terrific kitchen with built-in oven and range, abundant cabinets. [illegible] Owner transferred has priced it right. See it now and buy.
HICKS REALTY REALTORS
4844 N.W. 7th St. HI 6-2513

BEAT
Foreclosure!!
First Offer
$6,000
TOTAL
BUYS IT!
It's No Junker!
Open House Sunday After 1 P.M.
[illegible]
HERE'S another one of those [illegible]
LISTEN [illegible]
One bedroom [illegible]
REMEMBER [illegible]
REALTOR
PORTNER
COME SEE US
WE'VE MOVED INTO
OUR NEW BUILDING
4339 S.W. 8th St. [illegible]

HIALEAH

2 BEDROOM [illegible] shopping center [illegible] Owner TU 7-[illegible]

Sergeant's Equity
JAPAN BOUND
3 BEDROOM CBS, 1½ bath, hardwood floors, [illegible] schools, bus, shopping [illegible] refrigerator, awnings. Excellent condition [illegible] month [illegible]
EDMONDSON REALTY
1544 E. 4th Ave. Hia. TU 7-7438

RETIREE'S DREAM
2 BEDROOM CBS, large Florida room, near bus, shopping and everything [illegible] month [illegible] whistle [illegible]
EDMONDSON REALTY
1544 E. 4th Ave. Hia. TU 7-7438

$290 DOWN
No Closing Costs [illegible] No Qualifying
IMMEDIATE OCCUPANCY 3 bedroom [illegible]
PALM SPRING HOMES, INC.
875 W. 68th St. TU 7-7314

WHY PAY RENT?
$150 DOWN PLUS FHA
2 BEDROOM CBS. Corner lot with large Florida room [illegible] stove and refrigerator [illegible]
EDMONDSON REALTY
1544 E. 4th Ave. Hia. TU 7-7438

EXCELLENT condition. By owner [illegible] 257 E. [illegible]

STEP UP TO
LIKE new [illegible] MO 7-9421

$290
TOTAL CLOSING COST
VETERANS
LAST SECTION
BEAUTIFUL
PALM SPRINGS
3 BEDROOMS, 1 bath and 3 bedrooms, 2 baths [illegible] range, [illegible] Birch [illegible] wall heater.
Florida Home Realty Sales Inc.
5490 W. [illegible]

CBS, 3 bedroom [illegible] wood [illegible] awnings [illegible] mortgage [illegible] includes [illegible] month [illegible] TU 2-33[illegible]

OWNER, 3 bedroom [illegible] $13,900 [illegible] Low down [illegible]

PALM Springs [illegible] carport [illegible] stove [illegible] 4½% [illegible] TU 8-09[illegible]

3 BEDROOM [illegible] available [illegible] quired.

802 E. [illegible]
895 E. [illegible]
10 E. 61[illegible]
5185 Pa[illegible]
SHOWN [illegible]
S-PIEDRAS [illegible]
Realtors [illegible]

LOVELY [illegible] floors [illegible] Reasonable [illegible] Sun. by [illegible]

3 BEDROOM [illegible] floors [illegible] $14,000 [illegible] Cumberland [illegible] Ave. TU [illegible]

BY OWNER [illegible] Florida [illegible] frigerator [illegible] W. 36th [illegible]

3 BEDROOM [illegible] tile [illegible] floors [illegible] equipped [illegible] mortgage [illegible] everything [illegible] owner.

NEW [illegible] $12,700 [illegible] 755 W. [illegible]

BY OWNER [illegible] room [illegible] range [illegible] 1 mortgage [illegible] N.W. [illegible] PL 4-954[illegible]

No Down Payment
3 BEDROOMS [illegible] monthly [illegible] Ave. [illegible] or Eves. [illegible]

A NICE 3 bedroom [illegible] wood [illegible] tile roof [illegible] reduce [illegible] MU 8-37[illegible]

CBS 2 [illegible] total [illegible]

The Difference Between Rental Failure And Success Is Usually Herald Classified.

"Wonderful Results! I Rented Everything With This Herald Ad," Exclaimed Mrs. Fred Margwarth.

$17 CLEAN 2 room, couple, parking. 728 N.W. 4th St. FR 4-5801.

261— FOR SALE—HOMES

HIALEAH

SACRIFICE, save $3,000. 3 bedrooms, 18 months old CBS, fenced, awnings, fully Furn. $400 cash take over payments. Call George TU 7-6511.

$10,500

2 BEDROOM CBS, completely Furn. Aluminum awnings. ONLY $3,300 CASH $71 MONTHLY. NO CLOSING. OPEN 875 E. 26TH ST. GREAT SOUTHERN CO. NE 3-2696

IMMACULATE

FOR LARGE FAMILY

3 BEDROOM, 2 bath, CBS, wall to wall carpet, refrigerator, built-in oven and range, fireplace, large living room, large TV room, can be used for 4th bedroom, carport, large lot. $3,400 cash $99 per month. No closing costs, no balloon notes. Near schools, churches and shopping.

EDMONDSON'S REALTY
1544 E. 4th Ave. Hia. TU 7-7438

FHA

PALM SPRINGS
1184 W. 51ST PL.

$14,900

3 BEDROOMS, 2 baths, carport, screened porch, built in oven and range hood and fan, natural birch cabinets, venetian blinds, corner lot.

$720 DOWN

PAYS ALL
Fla. Home Realty Sales, Inc.
5490 W. 4th Ave. TU 8-3303

BEAT THIS

3 BEDROOM CBS, large Florida room, tile roof, mostly Furn. 3 years new. Total $11,100. $600 down includes closing cost. 1 FHA at $65.09 month. Also many others. $600 to $1,000 down. W. G. McGowan, Realtor 2598 E. 8th Ave. TU 7-4922.

NO QUALIFYING. $70 a month pays all. 1 mortgage. 5011 E. 3rd Ave. 2 bedroom and Florida room. Open Sat. and Sun. P.M. CORAL WAY REALTY HI 6-7643

IDEAL, 3 bedroom, 1½ bath, fenced yard. MU 5-2815.

1 BEDROOM, extra large rooms, oak floors, property zoned for Apt. Plenty room at rear of lot for Apt. 51 W. 20th St. TU 8-8559

3 BEDROOM home near schools and churches, partly Furn. $12,000 Total. 3041 E. 7th Ave. TU 8-3830.

4 ROOM house and 2 room cottage Furn. $6,500. $500 down. 168 West 27th St.

$290 DOWN

3 BEDROOMS, 2 baths, move right in. FR 4-0528.

BUILDER ready to sacrifice 2 bedroom home, wood floors, tile roof, oven and range, carport. Name your own downpayment 4475 W. 1st Ave. TU 8-2889.

PALOMAR

1101 W. 45TH PL.

PALM Springs 3 bedrooms, 2 baths loaded with extras. $2,300 total down. GI mortgage. RYND REALTY TU 5-1712. Eves. MU 8-2673.

RETIREES

473 E. 42ND ST. 2 Bedroom CBS. Tile roof, Oak floors, 2 years new. Near all conveniences. $40 month. Total $11,100. Call Bob Bringegar. TU 8-4694. Eves. TU 8-0913.

BLEWS REALTY, REALTORS

$490 Down $88

MONTHLY pays all. Balance $10,200. EZ terms. Newly decorated 3 bedroom CBS barrel tile roof. FURN. kitchen. Close to schools, shops and bus. Perfect for children. Visit 6200 N.W. 2nd Ave. or call PL 7-1645. Open 9-9.

FAIR REALTY

BY OWNER

$1,000 PLUS closing cost. 152 W. 34th St. 2 bedrooms, convenient to everything. TU 8-4142.

OPEN 2 TO 6 P.M. WEEKEND

5820 N.W. 120TH ST. or W. 66th St. 3 bedroom, 2 bath. LOVELY CATALINA HOME. Across the street from school, walking distance from stores and bus. Corner lot, 95'x112', fenced yard, sprinkler system. $72.50 month.

FAUSTINE D. WATSON, Realtor
2675 W. 1st Ave. TU 8-8792

I'LL BE THERE!

Hope You Will Too

Open 1-5 Sun.

51 W. 64TH ST. HIALEAH

DON'T miss the opportunity to see this lovely 3 bedroom, 1½ bath home. Aluminum screened porch, hardwood floors, beautiful lot with bearing fruit trees. $1,290 DOWN ONE MORTGAGE. $80 MONTH. You'll be welcomed by our BARRY JONES.

OFFICE OPEN 9-8

CALL
"DAN THE MAN"
DI LORETO
REALTOR
2120 N.E. 163rd St. WI 5-5271

3 BEDROOM, 2 bath, hardwood floors, many extras. $1,800 will handle. 5742 W. 2nd Ct.

ONLY $950

DOWN. Best location. Luxury 3 and 4 bedrooms, 2 baths, patio and Florida room, built-in oven and range, large lot, many extras. 325 W. 14th St.

3 BEDROOM CBS tile roof, hardwood floors, fenced yard. 5 years new, excellent condition completely Furn., reasonable terms. Private owner $12,900. 323 W. 16th St. TU 7-4276.

Palm Springs

Waterfront $190

VET will sacrifice his equity for $190 cash down. Reduced to $14,875. Large lot, 3 bedroom, 2 bath, Etc. 811 W. 51st Place.

E. 13TH ST.—$990 DOWN

ONE mortgage for balance on FHA. 2 bedroom, oak floors, carport, fenced back yard with fruit trees. Its a real buy, office open 1 to 6 P.M. TU 8-3003.
HIALEAH REALTY 377 W. 9th St.

DELUXE 3 bedroom, including separate room for income, large lot, good terms, sacrifice, price 125 E. 37th St. Owner, TU 8-9845.

PALM Springs — 3 bedroom, 2 bath, near schools only $15,300 with G.I. mortgage and no qualifying, office open 1 to 6 P.M. Call Douglas TU 8-3003.
HIALEAH REALTY 377 W. 9th St.

OPEN 1-5 P.M.

LOW CASH

4126 E. 8TH LANE

LIKE new 2 bedroom, 1 bath, FHA commitment $9,600, large carport a real steal!
Jim Lewy Realtor MU 1-7327

FROM owner, 3 bedroom, 2 bath carport, screened porch, GI loan $71.25 month. In Palm Springs. Transferred TU 8-6198 or TU 7-8090.

STEAL THIS!

PALM Ave. corner with two nice new homes, a 3 bedroom and a 2 bedroom, 138' frontage by 120' deep, must sell now. 4576 and 4596 Palm Ave. See today, office open 1 to 6. TU 8-3003.
HIALEAH REALTY 377 W. 9th St.

$38 Pays All

MONTHLY, only $9,990 total, buys this cozy 2 bedroom CBS, range. Truly a retirees dream. Large FENCED CORNER lot, 90 x 131'. See this today. Visit 6200 N.W. 2nd Ave. PL 7-1645. Open 9-9.

FAIR REALTY

Catalina on big lot
358 W. 58th Ter.

3 BEDROOM, 2 bath, oak floors, tile roof, carport, sprinklers. $15,500. FHA loan available. Call Katherine Cramer, TU 8-4842 or TU 8-3003.
HIALEAH REALTY 377 W. 9th St.

APPROXIMATELY 1-3 ACRE

VACANT 2 bedrooms, Florida room, awnings, original mortgage $31 month or new FHA with little cash down. Total $10,600.
FAULKNER REALTORS TU 8-5257

Retired — $59 month sound good? $12,700 TOTAL $3,280 down. 2 bedroom with garage, fenced yard and awnings, only 2 years old. See today, office open 1 to 6 P.M. You can take over this G.I. mortgage without qualifying, move in at once.
HIALEAH REALTY 377 W. 9th St.

590 E. 53RD ST. OPEN 10—5
DISTRESS—OWNER LEFT

WILL be foreclosed if not sold or rented today. 3 bedroom, 2 bath, new air conditioner and washer, partly Furn. Bring deposit.
PAUL ROBEN Realtor FR 4-5585

"TOO MUCH HOUSE"
SAYS OLDER COUPLE

NEW 3 bedroom 2 bath, patio. Best convenient location. TRUE [illegible] at $14,700.
FAULKNER REALTORS TU 8-5257

261— FOR SALE—HOMES

HIALEAH

3 BEDROOM, huge kitchen, Florida room. $2,250 down. $68 month. FHA TU 8-8026. Owner.

HOME ZONED FOR APTS.
OWNER DESPERATE

70 E. 34TH ST. near A&P, bus, and Hialeah race track. 3 bedroom, 1½ bath, oak floors, tile roof, only $12,700 total. $3,300 down. Call Katherine Cramer, TU 8-4842 or TU 8-3003.
HIALEAH REALTY 377 W. 9th St.

OPEN HOUSE
2—5 P.M.

878 E. 20TH ST. 2 Bedroom, bath CBS, 4 years new. Hardwood floors, garage, sprinkler system, air conditioned. FHA $78.88 month. Contact RUTH HULING, at
DAMEWOOD REALTY
TU 7-9451 TU 8-6986

EAST 3rd St. — lovely 2 bedroom home plus extra lot — zoned business — idea location to build Apts. let us show you, TU 8-3003.
HIALEAH REALTY 377 W. 9th St.

BUY G.I. EQUITY!

DELUXE Catalina corner 3 bedrooms 1½ baths, screened back porch, breakfast nook, washer, dryer, Etc. Selling $1,500 lower than deluxe model. 1 mortgage $88 month.
FAULKNER REALTORS TU 8-5257

LEAVING town, will sell for $14,500. 3 bedroom, 1½ bath, hardwood floors, oil floor furnace, awnings, carport, utility room, tile roof, well, fenced large corner lot, shade trees, low down payment. 5490 W. 1st Ave. MU 8-6938.

3 BEDROOM Unfurn. on bus line, corner lot, fenced. $10,250. $500 plus closing down. Lena Kemp, Broker, TU 7-4982.

$400 DOWN

NICELY landscaped 2 bedroom, CBS, Florida room, fence, sprinkler system. $77 monthly includes everything.
321 E. 55th St. MU 8-2443

OPEN

2—5

1261 W. 62ND ST. Owner transferred. 3 bedroom, 2 bath, lovely home, 1½ years old, tastefully decorated, beautifully landscaped. Move right in.
COOK REALTY
677 N.E. 59th St. PL 4-5551

BEAUTIFUL NEW

3 BEDROOMS, 2 baths, hardwood floors. 318 E. 41st St.

$1,650 Down — F.H.A. Closing

6260 E. 2ND AVE.

NEAT 3 BEDROOM CBS
Near schools, fenced yard
OWNER will be on premises to discuss any terms presented.
MURPHY REALTOR HI 4-7189

SWIM

3 BEDROOM CBS, large Florida room, 15x30 pool, close to bus, shopping and schools.
EDMONDSON'S REALTY
1544 E. 4th Ave. Hia. TU 7-7438

Only $750 Cash

VACANT—MOVE IN

CUSTOM BUILT CBS, 3 bedrooms, 1 bath, 5 years old, Unfurn. Price $12,900. FHA 4½%. $6,300 at $60.50 including taxes and insurance. NO QUALIFYING AND NO CLOSING COSTS.
See (550 E. 23rd St.) then
PHONE Longenecker FR 1-4531 or Res. FR 9-6390.

Lon Worth Crow Co.
REALTORS 55 S.W. 8TH ST.

FURN. $9,500

TOTAL. $52 monthly buys this attractive 2 bedroom CBS. Oak floors, large CORNER lot, hedged all around. Cathedral ceilings. "A DOLL HOUSE". Close in location near all activities. A good retirement home. Visit 6200 N.W. 2nd Ave. PL 7-1645. Open 9-9.

FAIR REALTY

OWNER ANXIOUS

2 HOMES on 1½ acre of land, make offer. 700 W. 28th St. Allapattah Realty PL 1-0741.

550 E. 24TH ST. Modern 2 bedroom CBS Furn. $8,990 total. Greater Miami Realty HI 4-6133

G.I. RESALE, CBS, modern 3 bedroom, 2 bath, refrigerator, built-in stove, wall to wall carpets, blinds, drapes, indirect lighting, cornices, carport, utility room, central heating, neat and clean. $16,800 Total. $3,700 Down. $84 month includes interest, insurance and taxes. No qualifying. Open 1057 W. 67th St. TU 7-3335. CAUSEY BROKER.

SMALL DOWN
5770 N.W. 112TH TER.

3 BEDROOM, 2 bath in Palm Springs, nice Florida room, good FHA terms.
ALLAPATTAH REALTY PL 1-0741

!!G.I. EQUITY!!
$2,000 DOWN

OPEN 2 TO 5 5801 W. 3RD CT.
3 BEDROOM, 2 bath, hardwood floors, tile roof, Furn. if desired. Eves. MU 8-8893.
DAVIDSON REALTOR TU 7-9031

GOOD MORNING
COME SEE THESE GOOD BUYS

$350 DOWN

2 BEDROOM almost new CBS home, Florida room and carporte. TOTAL $11,350.

$390 DOWN

3 — ALMOST new 3 bedroom CBS homes, newly decorated. TOTAL $11,750.

$490 DOWN

ALMOST new 3 bedroom 2 bath CBS home, carporte and corner lot. CLOSE TO W. 29TH ST. AND SCHOOLS. NO QUALIFYING NEEDED TO BUY THESE HOMES.
ED COFFRE, BROKER
1201 W. 32nd St., Hia. TU 7-3321

The House With All The Extras

$990 DOWN

BALANCE EZ terms. CBS luxury home in finest location, 3 bedroom, 1½ bath, plus den, can be used as 4th bedroom. FURN. Kitchen, oak floors, wall to wall carpeting, all tile features, huge closets, complete sprinkler system, large FENCED lot. Visit 6200 N.W. 2nd Ave. PL 7-1645. Open 9-9.

FAIR REALTY

3 BEDROOM, 2 BATH

ON LARGE lot. Large screened porch. Only 4 years old. Oil floor furnace, glass shower and tub enclosures, well and pump for lawn are some of its features. Owner bought larger home. Can be purchased with $2,500 cash.

OPEN 2 TO 5 P.M.

165 E. 35TH ST.

3 BEDROOMS, 2 baths, carport. Screened Florida room, built in kitchen, aluminum awnings, carpet, 4½% VA mortgage. 5531 W. 8th Ct. Owner TU 7-8804.

BEST BUY IN HIALEAH

$11,995 Total

3 BEDROOM, 1½ BATH

$62 Month

LOTS OF EXTRAS

$2,865 DOWN

NO SECOND MORTGAGE
No qualifying, no closing cost
OPEN 1 TO 5 111 W. 64TH ST.

HERE is a real opportunity to buy a 3 bedroom, 1½ bath home with hardwood floors, tile roof, screened porch, 2 utility rooms plus wall to wall carpeting, stove, refrigerator, air conditioner, well pump, sprinkler system, venetian blinds, freshly decorated. One 4½% mortgage, balance $9,130. Low monthly of $62.50 including insurance and taxes. This is without a doubt Hialeah's best buy. See it for yourself. 111 W. 64th St. CBS Realty, Realtor, PL 7-3211.

AIRPORT WORKERS

$390 DOWN

NO QUALIFYING

LOVELY 3 bedroom CBS, carporte, tile roof, large lot. Open 9—8. ATKINS Realtor, 226 N.E. 79th St. PL 7-3481.

OPEN 2 TO 5
$69 MONTH

661 E. 40TH ST. Two beautiful evergreen trees — greet you at entrance to this 3 bedroom CBS, 1 bedroom air conditioned. 8'x15' screened in front porch, yard newly fenced and spot lighted, pump and sprinkler system. Kitchen Furn., plus automatic washer.

ALSO—OPEN 2 TO 5

621 E. 40TH ST. — same type home as above — FHA commitment. Buyer to qualify, low down payment. SUBMIT OFFERS. See Arthur McGloin today! Don't wait!
DAMEWOOD REALTOR TU 7-9451

3 BEDROOM, 1 bath, CBS, tile roof, hardwood floors, jalousies, large lot, near school and shopping. Small down payment to qualified FHA purchaser. 360 W. 52nd St.

2 BEDROOM CBS $1,[illegible] down, $[illegible] closing cost, awnings, fenced, 2 porches, FHA. See at 283 E. [illegible] St. TU 7-[illegible].

261— FOR SALE—HOMES

HIALEAH

BUY like rent $110 month, 3 bedroom, carport. HI 6-9911.

PALM SPRINGS

CBS 3 bedrooms, carporte, nearly new. $13,200 VA loan. $2,250 down, no loan costs, no qualifying. $83 month includes taxes and insurance. STOVE, REFRIGERATOR, WASHER INCLUDED.

$1,100 DOWN

NEAR Immaculate Conception School. 3 bedroom 2 bath CBS. $12,950 FHA commitment.

$10,500 TOTAL
$35.50 MONTH

NEAR Hia. Dr. 2 bedroom Furn., well kept, convenient. Near Essex Shopping Center. Call L. L. Brooks Eves. TU 7-0966.

THE KEYES CO.
480 Hia. Dr. Realtors TU 7-7441

OPEN, $500

DOWN. Furn. CBS home. Price $9,900, balance $85 month. Also 2 extra corner lots for $5,500. Sell. 3667 E. 2nd Ave. Chas. H. Pyke, Realtor, PL 7-8151.

3 BEDROOMS, 1½ baths, CBS. Fence, waterfront. $295 down. No qualifying. 100 E. 53rd Ter.

850 W. 67TH ST.
BEAUTIFUL WEST HAVEN
OPEN HOUSE 2 TIL 5

OWNERS equity $4,100. One 4½% mortgage $81.50 per month includes principal, interest, taxes and insurance. 3 bedrooms, 2 baths, built-in features, central forced air heating, large screened rear patio porch. Home and grounds in most excellent condition. Call L. D. Wescott, TU 8-4691. Eves. PL 8-1104.
BLEWS REALTY, REALTORS

380 E. 65TH ST.

BUY OR RENT

3 BEDROOMS, beautiful lot, range, refrigerator. RENT WITH OPTION TO BUY. Call Owner. HI 6-0422. Eves. MU 8-8223.

BY OWNER, 3 bedroom, 1 bath. CBS, hardwood floors, large lot with fenced-in back yard, kitchen equipped. Total $12,300. 161 W. 17th St. TU 7-7958.

BY OWNER

560 E. 40th St.

2 BEDROOM, living room, separate dining room. Heat and air conditioned. Formica kitchen, tile bath. All this for less than $11,000! Reasonable terms. Open 1-5 daily. HI 6-2487.

$750 DOWN

CBS, 3 bedroom, hardwood floors, Florida room, garage, fruit trees, fenced in back yard, lot 50'x135'. By owner, 167 E. 15th St. TU 7-9069.

FORECLOSURE

681 E. 62ND ST. Property must be sold to satisfy debts. Save at least $2,000. This is a lovely 3 bedroom 2 bath CBS house, fenced in yard, awnings, convenient to schools, churches. Shopping and buses. Small down payment will handle. No qualifying, no closing costs. Immediate possession. Can be seen daily 9 to 4 P.M. FR 1-5648.

BY BUILDER. New 3 bedroom, 2 tile baths, wood floors, tile roof, garage, electric kitchen, near everything. Best home in E. Hialeah. Pay like rent. Open daily 541 E. 46th St.

JUST repossessed. Almost new 3 bedroom, 6 closets, tile roof, stove, refrigerator, fenced rear yard. City gas heat. Make 2 back payments and taxes. Move in. 1 mortgage. By owner 5330 E. 6th Ave. PL 9-5476.

HAVE TO MOVE?

LET me show you several terrific buys, 2 or 3 bedrooms, Furn. or Unfurn. FHA financing available. Call Mrs. LeRoux.
MIAMI-METRO REALTORS
151 Hialeah Dr. TU 8-7156

MIAMI SPRINGS

JOHNSON HOMES

4 BEDROOM split-levels, corner 1202 Meadowlark Ave. and 1225 Robin Ave. 4 exceptionally large bedrooms with built-in features. Large baths with vanities 27x17 living room, separate dining room. Florida room with fireplace. Built-in range, oven, dishwasher, breakfast nook, inter-com throughout house. Large garage, separate utility room. Fully landscaped. A 3 bedroom home at 1249 Robin Ave. $22,400. TU 7-6122.

HERE is a real bargain. Must sell today. Price is a real gift at $22,900. 3 bedroom, 2 bath split level. Florida room, built-in stove and oven. If you don't need it, tell a friend because it won't happen again. Small down payment. No qualifying. The address is 1116 Dove Ave. M. A. Hughes TU 8-7263

2 BEDROOM CBS, landscaped lot, fireplace. 180 Iroquoise St.

A VERY good buy in a 2 bedroom house at 6271 N.W. 40th St. CBS, hardwood floors, tile roof. Have a look. Small down payment. No qualifying. Call M. A. Hughes, TU 8-7263.

OPEN UNTIL SOLD
$8,500 TOTAL
372 WHITETHORN DR.

TODAY'S Best buy 3 bedroom, tile bath, Florida porch, walk to grocery. Call Mrs. Rowell TU 8-4693. Eves. TU 8-3435.
BLEWS REALTY, REALTORS

BEST BUY TODAY

3 BEDROOM, 1 bath, garage, hardwood floors. Walk to airport. Near schools, churches and shopping. $15,700 FHA. $2,650 down. 3912 N.W. 58th Ct. Open 11-6.
LAKESIDE REALTY
MU 8-6631 NE 4-5713

641 DE SOTO DR.

2 BEDROOM, Florida room, tile roof, hardwood floors, walk to airlines, bus, and shopping. Vacant immediate possession. Call Mrs. Rowell, TU 8-4693. Eves. TU 8-3435.
BLEWS REALTY, REALTORS

233 HUNTING LODGE DR.

SPACIOUS 2 bedroom home with large rear Florida room. Selling for FHA appraised value of $20,000. $2,000 down. Call Mrs. Rowell TU 8-4693. Eves. TU 8-3435.
BLEWS REALTY, REALTORS

NEW 3 bedroom, 1½ bath, built in oven and range. $495 down. No closing cost. Immediate occupancy. 500 Lafayette Dr. TU 8-8264.

Builder Gone Mad

MUST sell 3 new ultra modern spacious and delightful split level Lakeview Homes. Dream kitchen. Family room. Central oil heat and air conditioning ducts. You'll never get another chance like this. You all come.

851 BLUEBIRD AVE.
1501 LENAPE DR.
1020 N. ROYAL POINCIANA
Miami Springs Realty TU 8-2477

FHA $78 Month, low down payment. Furn. 2 bedroom, big lot, CBS, carporte. 565 East Dr.

CRAMPED FOR SPACE?

32' FLORIDA room, 125' corner, 2 years new, custom built 3 bedrooms 2 baths, pantry, carporte, garage, sprinkler system. BEST BUY IN SPRINGS TU 8-1157. Connie Paalfe Broker.

CBS NEAR POOL $14,750
SEE 1031 WREN AVE. TODAY

BEST value, see you'll agree. Good condition, low cash, owner.

222 PALMETTO
PILOTS!!! EXECUTIVES!!!
OPEN HOUSE 2—5 P.M.

3 BEDROOM, 2 bath C.B.S. built for Florida living in country club section. Large airy bedrooms, spacious living area, 100' lot with room for pool, laundry room, double garage. Best terms.
Davidson Realtor TU 7-9031

WANT THE BEST?
215 LENAPE
OPEN 2 TO 5

3 BEDROOM 2 bath, Florida room, hardwood floors, enclosed garage, large lot.
DAVIDSON Realtor TU 7-9031

640 CARDINAL ST.

OPEN TODAY 2—5 P.M.
CUTE as a button 2 bedroom C.B.S. on large shady lot.
Low down 1 F.H.A. Mortgage OR G.I. equity — balance $56 per month.
Davidson Realtor TU 7-9031

$400 DOWN

PLUS closing. F.H.A. valuation $13,000, price $13,000. For $400 down you get the biggest value in Miami Springs, 2 bedroom CBS plus Florida room, kitchen equipped, tile roof, walking distance to Catholic church and school. Call Jim McElroy MU 8-6793.

THE KEYES CO.
480 Hia. Dr. Realtors TU 7-7441

TOTAL—$9,500

3 BEDROOM, jaloused porch, lovely landscaping. A healthy dry termite proof home.
INTERNATIONAL REALTY
TU 7-5921 Eves. TU 7-1266

3 BEDROOM, 2 bath CBS on Pinecrest Dr. grounds 100x150'. FHA loan available. TU 8-4694. Eves. TU 8-0913.
BLEWS REALTY, REALTORS

CRACKERBOX?

NO. THIS distinctive 3 bedroom, 2 bath custom home is a far cry from that. Spacious corner lot, screened in pool and patio. Open 2 to 5. 801 Oriole Ave.
DAVIDSON REALTOR TU 7-9031

261— FOR SALE—HOMES

MIAMI SPRINGS

BEAUTIFUL

IMMACULATE 2 bedroom home on perfectly landscaped 1-3 acre. Only $2,800 down plus costs. See it and you'll love it.
INTERNATIONAL REALTY
TU 7-5921 Eves. TU 7-1266

3 BEDROOM FURN—$14,500

CORNER lot, many extras. TO SETTLE ESTATE TU 8-8667
GLADYS POHL, Broker TU 7-1311

BY OWNER, 3 bedroom, Open 1 to 5. 77 Lenape Dr.

OPEN 1 TO 5
142 ALBATROSS
3 BEDROOM, 3 BATH
$16,800
LOT SIZE 100'X150'
COX REALTY TU 8-6454

BY OWNER $2,000 down, 3 bedrooms, 2 baths, Florida room, fenced yard. 1261 Oriole Ave. TU 7-5473.

OWNER MUST GET CLOSE TO WORK and sell 2 bedroom, large Florida room, new carpets, fenced yard. Only $14,500. See 360 Linwood Dr. TU 7-6425. Evans Realty.

OPEN 2 to 5. 509 S. Royal Poinciana Blvd. Waterfront property. 3 bedroom, 2 bath, guest house in rear, 20' x 40' pool. Price reduced. Parkway Realty TU 8-5533

DON'T MISS SEEING
VIRGINIA GARDENS BEAUTY
6115 N.W. 39TH ST.
3 BEDROOMS—FURNISHED
AIR-CONDITIONED-PUMP-WELL

BY OWNER Furn. 3 bedroom, 2 bath, CBS, Florida room, corner lot 75'x125'. $18,500. 601 Raven Ave. TU 8-9766. TU 8-1039.

3 BEDROOM 2 bath, Furn. residence. Also guest cottage. 72 Pinecrest Dr. Price $27,500. Purchaser to assume existing mortgage of $17,500, payable $123 a month. Shown by appointment with John B. Stadler, Exclusive agent, 375 Miracle Mile HI 3-2568.

920 NIGHTINGALE AVE. new 3 bedroom, 2 bath, Florida room, central heating, garage. FHA terms. See today it's a beauty.

979 HUNTING LODGE DR.
OPEN
3 BEDROOM 2 BATH

POOL

BIG SCREEN PATIO
ON GOLF COURSE

HERE is a show place—Built for Florida living, king size but comfortable. Living room has fireplace—Panelled den with fireplace—Built-in book shelves. Breakfast room—Panelled bedrooms are 15'x16'-13'x17'-12'x12'. MUCH MORE to see. Stop today, will take small home in trade. Mr. Hyatt TU 5-3355, MO 5-3565 Town Realty.

HOUSE FOR SALE
Must Be Moved By Purchaser

SEALED bids will be received by the Town Council of the Town of Miami Springs, Florida, at the Town Hall, 201 Westward Drive, up to 8:00 P.M. Eastern Standard Time, March 9, 1959, at which time all bids will be publicly opened and read for purchase of the following described property:

2-BEDROOM, 1 bath, Frame Cottage, located at 343 Payne Drive, Miami Springs.

CONDITIONS OF SALE

PURCHASER must agree to remove building at his expense within 30 days of notification of acceptance of bid. Moving Permit Fee will be waived by Town.

TERMS

10% SUBMITTED with bid. Balance prior to removal of building.

OPEN FOR INSPECTION
10:00 A.M. TO 3:00 P.M. daily.
TOWN OF MIAMI SPRINGS
J. D. Ryan, Town Clerk

TWO STORY COLONIAL
932 HUNTING LODGE DR.
Lot 185 Ft. x 211 Ft.

1ST FLOOR, living room, Florida room, dining room, kitchen panneled, den, Poudre room, play and maid's room in knotty pine, tiled bath.

2ND FLOOR, master bedroom 15 Ft. x 20 Ft. with bath and 2 walk-in closets, 2 other 14 x 15 bedrooms with bath, total of 14 closets.

WROUGHT Iron Colonial star rail, oak floors, wall-to-wall rugs, dishwasher, heat in all rooms, 2 car garage, large attic, storage, sprinkler system. Drive by, if interested call
HERBERT L. STEVENS, OWNER
1676 Coral Way HI 6-7209

! EXCLUSIVE !

$400

DOWN PAYMENT

3 Bedroom CBS

VIRGINIA GARDENS

Big Garage

BIG LOT

$72 MONTHLY

No Second Mortgage

$12,500 TOTAL

Best Neighborhood

SELECT OAK FLOORS
BARREL TILE ROOF
ALUMINUM WINDOWS
DELUXE TILE BATH
ATTACHED GARAGE
OVERHEAD DOOR
KITCHEN SNACK BAR
FORMICA CABINETS
COPPER PLUMBING
WESTINGHOUSE REFRIGERATOR
REAL HOST RANGE

SEE—6320 N.W. 37TH TERRACE
Open House Sunday after 1 P.M.
"DON'T BE LATE"

TALK about a bargain—this is it. Its one of the popular Virginia Gardens homes, close to everything—walk to the airport, schools, buses Etc.

IMAGINE a big 3 bedroom CBS home only 6 years old complete with range and refrigerator, hardwood floors throughout, deluxe tile bath in beautiful colors, Formica kitchen complete with snack bar, in Sunshine Yellow.

BIG attached garage with complete laundry facilities, aluminum casement windows and venetian shades.

PLUS: a big lot 60 by 110—all for only $400 down—$12,500 total—one FHA mortgage payable $72 monthly plus taxes and insurance. NO SECOND MORTGAGE. One mortgage thats all.

THIS is your opportunity. Don't miss it.

SEE 6320 NW 37TH TERRACE

NO RED TAPE
YOU CAN BUY IT TODAY

BLACK
REALTY COMPANY
3850 W. FLAGLER ST.
HI 4-9366—HI 4-9311

LAKE home, many extras 3 bedroom. TU 8-9941 after Sun.

SOUTHEAST

Consult Bernie Adam Realtor
Key Biscayne Sales Rentals
85 Harbor Plaza EM 1-5513

KEY BISCAYNE

210 Harbor Drive
WATERFRONT—POOL

4 BEDROOM, 3 bath, central heat, fully landscaped, complete kitchen equipment. ½ acre lot overlooking Biscayne Bay. Must be seen to be appreciated.

OPEN 1-5 P.M. SAT. AND SUN.
CRANDON REALTY
"At the Crandon Palms Motel"
EM 1-5617 EM 1-2713

$23,490
NEW 3 BEDROOM 2 BATH
G.E. KITCHEN, SCREENED PATIO

KEY BISCAYNE

CROSS Rickenbacker Causeway through Crandon Park, turn right at Gulf Station
Model: 191 Harbor Dr. on the Bay

$16,990—CORNER LOT

3 BEDROOM, range, refrigerator, washing machine, screened patio. 571 GLENRIDGE RD.
KERR & WILLIAMS INC.
General Contractors
CE 5-2621 EM 1-5926

1835 S. Miami Ave.

OPEN 2-5
BEAUTIFUL MODERN 4 BEDROOM 3 BATHS, 2 CAR GARAGE, LOT 75 X 175. OWNER READY TO MOVE. SUBMIT OFFERS.

CARLOS VILLA
REALTOR
1344 S.W. 3rd Ave. FR [illegible]

261— FOR SALE—HOMES

SOUTHEAST

KEY Biscayne. 151 Buttonwood. $2,500 cash. Sun. 1-4. MO 5-6344.

KEY BISCAYNE
3-Bedroom Furnished Home
$2,158 CASH
Balance 1st Mortgage $97.48 Month
H. N. HENRY, REALTOR
Phone EM 1-2415 or JE 1-7331

SOUTHWEST

INCOME property, 2 houses $8,000 down. 1421 S.W. 3rd St.

NEW HOMES

No Money Down

IF YOU OWN YOUR PRESENT HOME CALL FOR DETAILS
GORDON REALTORS
5137 S.W. 8th St. HI 4-6271

$995 DOWN. New CBS. $10,900. 3730 S.W. 91st Ave. MO 7-6736.

DUPLEX, Furn. 2 bedroom Apt. or exchange for house, small deposit down. 918½ S.W. 9th Ave.

3 BEDROOM, 2 bath, Florida room pool, Furn., CA 1-1496.

DUPLEX DELUXE

BRAND new close in 3 bedroom 2 bath 2 bedroom, 1 bath. Beautiful surroundings 2954 S.W. 3rd St.

SACRIFICE NEW, 2 bedroom each, duplex. 911 S.W. 8th Ct.

CUTLER RIDGE, 3 bedroom CBS home. Furn. Sprinkler system, corner. 9761 Haitian Dr.

$590 DOWN Coral Way Village. 3 bedroom, 2 bath. No qualifying FR 9-1613 or 8540 S.W. 27th Lane.

MODERN 4 bedroom, 2 bath, 1½ years, by owner. Low down payment or will rent. TU 8-7454.

NO DOWN PAYMENT
$134 MONTH PAYS ALL

BEAUTIFUL 3 bedroom, 2 bath, air conditioner, wall-to-wall carpeting, awnings, drapes. Open - walk in. 8270 S.W. 28th St. FR 1-4501. Eves. WI 5-1973.

Sell, trade, rent, no qualifying Owner 2970 S.W. 17th St. HI 3-2819

BELOW cost!!! Make offer. Must sell at once. 1201 S.W. 12th Ave.

DUPLEX

IF YOU want quality and latest design, come to 2804, 2810 and 2822 S.W. 35th Ave. Call MO 7-6751, MO 7-1157.

3 BEDROOM, 1 bath, wall to wall carpeting, screened patio, fenced back yard. Stove and air conditioner. FHA terms. 7340 S.W. 33rd St. For information call CE 5-6807.

$400 $13,000 MO 6-3682
Neat Unfurn 2 bedroom CBS

DUPLEX, NEW, DIFFERENT

5131 S.W. 1st St. Open 2 to 4
EACH UNIT has air and light 4 sides, built-in range. Good terms.
CORAL WAY REALTY HI 6-7643

HRS ROTHMAN HOMES
9300 S.W. 124TH ST. OPEN 1—5
3-4 BEDROOMS, 2 BATH, ½ ACRE
FROM $17,300 $1,100 DOWN
MILTON ROTHMAN HI 6-6426

3 BEDROOM, 2 bath, built-in oven and stove, refrigerator, drapes, no closing cost, no qualifying. GI financing. 8832 S.W. 41st Ter.

LARGE 2 bedroom home with spare room. Carporte, tile roof. Among fine homes not a project. Close in. Bargain. Terms 201 Florida Blvd. MO 5-4498.

OWNER $600 down $8,500. Furn. 2 bedroom Florida room. 7057 S.W. 22nd St. MO 7-1783.

Trade Your Equity

ON A

NEW DUPLEX

LIVE RENT FREE. 2 BEDROOMS EACH SIDE. ALL TILE FEATURES.

Full Price $15,900

DIRECT FROM BUILDER
ORANGE STATE BLDRS. HI 6-7611

$175 DOWN, 2 bedroom, 1 bath, CBS, like new. S.W. 36th St. FR 9-0291.

YOUR

BIG CHANCE

BUY this model home "chock-full" of extras at a terrific value. Has 3 bedrooms, 1½ baths, hardwood floors, inter-com system, garbage disposal, carport. PLUS WALL-TO-WALL CARPET IN THE LIVING ROOM, DINING ROOM, AND HALL AT NO EXTRA COST!

LOCATED on a lovely landscaped corner lot on S.W. 33rd Ter. and 87th Ave. IMMEDIATE OCCUPANCY.

YOU can move in for only $1,260 which includes all closing costs (FHA).

FOR DETAILS CALL MR. JAMES BARRY, CA 1-0491.

BUILT By F & R Const. Corp.

No Down Payment

10915 S.W. 41ST ST. 3 bedrooms, 1 bath, carporte. Low monthly payment. Immediate possession. Mr. Raskin JE 1-5783. Sun. or Eves JE 1-5881.

IMMEDIATE occupancy, 2 bedroom, 1 bath, Florida room. 2226 S.W. 19th St.

2 BEDROOM Furn., screened porch $950 down. 6578 S.W. 37th St. Move right in. FR 1-5471.

VETERAN

MOVE IN TODAY

$90 MONTHLY TILL YOU QUALIFY TO BUY. 4 BEDROOMS, 2 BATHS. CLOSE TO ALL SCHOOLS. SEE 7845 S.W. 32ND TERRACE

NEW DUPLEXES
OPEN—OWNER

2617 S.W. 29TH CT. 2 bedroom, hardwood floors, tile roof. Only $3,000 down—2632 S.W. 29th Ave. 1 bedroom, tile roof, utility room, only $2,500 down. FR 3-8453.

HANDYMAN. Sell or rent. 53'x110' lot, 2 story frame $500 down. $5,800. 7175 S.W. 43rd St. MO 7-5336.

Sacrifice By Owner

SPOTLESS 3 bedroom, CBS, with built in Electric kitchen, carporte, screened porch, 1 year old. Neatly decorated, wall to wall carpets, drapes, walnut furniture. Many extras. $2,200 for my equity and furniture. $88 month pays all. Open 11415 S.W. 52nd Ter. MO 6-6468. Immediate possession. Must go north.

LARGE attractive livable 3 bedroom, 2 bath home for sale or rent. Priced right. Flexible terms. Rental $137.50 month Unfurn. or buy for the same amount per month after $1,000 down payment. Call Margaret Dudley CE 5-4761.
FRANKLYN S. COLLINS Realtor
Monitor Building Perrine

LOVELY 3 bedroom CBS, carpeted. $700 down. FHA terms. 7231 S.W. 5th St. MO 7-8875.

RETIRE here. Modern, CBS home plus modern CBS cottage Furn. $14,900. Beautiful grounds Wm. H. Luckey, Realtor, FR 4-4061.

BY OWNER, 3 bedroom, 2 bath, split-level CBS. 4 years old, large corner lot, awnings, carpeting, fireplace, appliances. Excellent buy 1800 S.W. 82nd Ave. CA 1-2015.

BRAND NEW DUPLEX
2428 S.W. 16TH ST.
2 Bedrooms, 1 Bath Each Side
GARAGE OWNER FR 3-8576

$9,500

3RD BLOCK West of Gables—6037 S.W. 28th St. Deep elevated lot. 2 bedroom taxes only 85c per year. $1,000 down and I will carry mortgage. Cheapest home in best neighborhood in Florida MO 7-1164 MO 7-0576.

$10,500 TOTAL

WESTWOOD LAKE, corner, 2 bedroom, carporte. $7,150 G.I. mortgage. $54.50 monthly. Owner MO 8-9852.

$12,900 UNFURN. 3 bedroom, 1 bath, Florida room on duplex lot. Silver Bluff section. $6,400 cash. Balance $77 month. 2733 S.W. 25th Ter. By owner. HI 3-4495.

BY OWNER

$15,800. TAKE over G.I. loan at 4½%, 3 bedroom, 2 bath, jaloused Florida room, carport, lake view. Close to school. 7951 S.W. 36th Ter. MO 7-8849.

OWNER 4½% G.I. $75 month, 3 bedrooms, 2 baths, CBS, wood floors, tile roof. Sacrifice 4 years old. CA 1-0150.

Want Quality?

SEE 335 S.W. 47th Ave. Excellent condition 5 year old, jaloused 2 extra large bedrooms, 2 baths. Separate dining room, living room, Florida room which can be used as 3rd bedroom, garage. All electric kitchen, gas heated and air conditioner. Exceptional closets and storage space, completely hedged, storm shutters and other extras. Must be seen to be appreciated. $16,500 by owner. Open 12 to 5. [illegible]

261— FOR SALE—HOMES

SOUTHWEST

FOR sale by owner, 3 bedrooms, convenient close in location. HI 3-7539.

MOVE right in with $242.88 down. No payments until April. 3 bedroom Westwood Lake, very nice condition. Open until 6 P.M. 5401 S.W. 110th Ct. MO 5-5856. MU 1-6382.

7850 S.W. 22ND ST.

3 BEDROOM, 2 bath, split-level, FHA terms, $17,900. CA 1-4163.

$175 Down

INCLUDING ALL COSTS

3 BEDROOM CBS home on oversized lot with all modern features. It's nicely decorated. Modern formica kitchen with electric appliances, jaloused windows, sidewalks and public sewer system. Total price only $11,575, monthly payment only $83. No balloon note.
BILL EISNOR REAL ESTATE
2221 S.W. 67th Ave. MO 1-4245

1725 S.W. 16TH AVE. 3 bedroom, 2 bath, air conditioned.

5111 S.W. 6TH ST.

2 BEDROOM CBS ready to move in, owner. HI 8-0762.

3 BEDROOM, 1 bath, CBS, carporte, existing VA mortgage. $13,300. 9945 Pan American Dr.

BEACOM MANOR. 2361 S.W. 6th St. Partly Furn., 2 bedrooms, 1 bath, large living dining and kitchen. Real tile floors on Florida room and front porch. Garage Close-in.

DUPLEX SPECIAL

100' LOT. 2 bedrooms each side, 4 months new. Schools, buses, shopping. By owner. 1523 S.W. 74th Ct. MO 7-1044.

BY OWNER

3 BEDROOM 2 bath split level, terrazzo and hardwood floors, fenced yard, oven and refrigerator include. Only $500 down, total $14,500. 3821 S.W. 92nd Ave.

BY OWNER, 3 bedroom, 1 bath CBS, near S.W. 90th Ct. and Miller Rd. Low down payment. Reasonable terms. Call MO 7-9031 or MO 7-7041.

4920 S.W. 97TH CT.

2 BEDROOM CBS, low down payment, monthly payments less than rent. Allapattah Realty, PL 1-0741, or Eves. NE 5-7961.

DIRECT FROM OWNER
LOW DOWN PAYMENT

1445 S.W. 14th St.

FULL PRICE $15,800

CBS, 2 bedroom, 1 bath, plus Florida room, open porch, enclosed garage. Tile roof, city sewers, hardwood floors. Near schools, shopping, buses, churches and temples. FHA or 5% conventional. Financing to suit. FR 4-2443, PL 9-2461.

BRAND new 3 bedroom, 2 bath, large Florida room, garage, tile roof. 9915-9920 S.W. 35th Ter. Open Shermac Corp. MO 5-1878.

BEAUTIFUL 2 bedroom CBS home Furn., air-conditioned bedroom, exhaust fan. Near shopping center and schools. 2550 S.W. 26th St.

CUTLER Ridge. Beautiful 3 bedroom, 2 bath home. Air conditioned. Cost too much for details. FHA $700 down. Owner CE 5-3184.

V.A. NO DOWN

3 bedroom, 2 bath, carports

$13,525

MONTHLY PAYMENTS $82.50
Includes taxes and insurance
CLOSING COST $98

FHA AND CONVENTIONAL FINANCING AVAILABLE. HURRY, ONLY A FEW LEFT. MODELS OPEN DAILY AND SUN. 8 TO 5.

MERIT HOMES

CORNER S.W. 28TH ST. AT 107TH AVE. 1 BLOCK SOUTH OF CORAL WAY. PHONE CA 1-7441.

RED-BIRD AREA
Total $10,500

$935 DOWN

INCLUDING closing costs on new FHA mortgage, monthly about $70. 2-bedroom CBS home, built by Babcock, offered by original owner. Exclusive
LESLIE H. COOMBES, INC.
Realtors
150 Andalusia Ave. HI 6-2586

5 ROOM cottage, $860 equity. Total $6,100. $48 month. 1 mortgage. No qualifying. 1016 S.W. 68th Ave. HI 4-0844.

4610 S.W. 5TH ST. Move in. Only $1,000 down pay costs with FHA 2 bedroom, enclosed garage, Furn. Olsen Broker, FR 3-2305.

INVESTORS Bargain. See 7131 S.W. 13th Ter. Small house, shaded oak trees, large lot 60'x106'. Total price $8,500. Down payment $2,500. Retired couple will love this.

3 BEDROOM CBS, porch, fence. $12,500. MO 6-8298.

BY OWNER
POOL

LOVELY 2 year old 3 bedroom, 1 bath, built in kitchen, dinette, screened porch, utility room. FHA commitment $12,300. Price $15,900. 3125 S.W. 103rd Ave. HI 4-5142. Vacant.

CORAL LAKE AND BEAUTY

3 BEDROOM, 3 bath CBS, added Apt., 2 carportes, 2 acres landscaped, fruits, flowers, 3 shopping centers, U. of M. bus. Owner on premises. 6355 S.W. 48th St., MO 7-6014.

2 BEDROOM Unfurn. CBS. Fenced yard, awnings, F.H.A. $150 down. MO 7-8508.

OPEN ALL DAY

2747 S.W. 19TH TER. Large 3 bedroom comfortable home near everything. Low price. $12,500. Terms.
WALBEK REALTOR HI 3-8896

CBS 2 bedrooms, huge living room, carporte, screened porch, fence, sprinkler, fireplace. $72 month. $12,500. 11870 S.W. 187th St.

SALE by owner. No down payment. Immediate occupancy. Approximately $68 month. 2 bedroom, carport, Florida room, S.E. corner. 11301 S.W. 47th Ter. MO 5-3476.

CORAL GATE 2 BEDROOMS

enjoy gables conveniences with Miami taxes. See this CBS home, loaded with extras, garage, fenced yard. Priced below market. Owner left city. Open 2-5. 1950 S.W. 32nd Ct.
LOHR, Realtor HI 8-6511

5632 S.W. 5TH TERR. CBS, 2 bedroom, garage, porch. By owner.

By Owner
Airconditioned 2 bedroom CBS

1814 S.W. 22nd Ter.

$15,200 Commitment. Open 1—6

$1,750 DOWN

3 BEDROOM, 2 bath. Built in kitchen. 1 year young. Total $14,950.
CROSSROADS REALTY CO.
1549 Sunset Dr. MO 1-1685

$450 FHA

3 BEDROOM tile bath glass door enclosure, 9'x12' dining area, tile kitchen, garbage disposal, Dishmaster, aluminum carporte. $10,—. Mr. Fergison, MO 5-3565. Town Realty.

ENJOY practically new home with extra large Florida room and 2 way fireplace. 10 miles south of Miami. Split level, 3 bedroom, 2 bath, enclosed garage. Assume mortgage. Terms arranged. CE 5-4189.

CUSTOM built beautiful 2 bedroom, 2 bath, CBS home, new, large rooms, Cuban tile Florida room, garage, close to everything. Open 1 to 5. 1075 S.W. 45th Ave. Friedman, Realtor HI 4-3761.

OWNER sacrificing new home. Choice location, near schools, beautiful built-in G.E. kitchen, range, oven and refrigerator, huge living and dining area, large closets, carporte, patio porch, 75'x100' landscaped lot. $2,800 down to FHA mortgage. $88 month. Move right in. 9215 S.W. 44th St. Open 2—5. Call MO 5-1745.

$300 DOWN

ECONOMY SPECIAL
NEAR 99TH AND BIRD

2 BEDROOM CBS, needs paint. Vacant, move in now. Ed Collins, MO 5-3565. Town Realty.

DUPLEX $14,750

$4,500 CASH and 1 mortgage payable $84 month. 1 side rented $75 month. Other side 1 bedroom plus Florida room, now used as 2nd bedroom available for owner. Taxes only $58.50 year. CBS, about 4 years old, just east of Gables near Coral Way.
HICKS REALTY, REALTORS
4844 N.W. 7th St. HI 6-2513

BY OWNER, 2 bedroom, Florida room, FHA financed, no qualifying, no closing costs. 300 S.W. 63rd Ct. MO 7-5035.

3 BEDROOM, 2 baths, CBS, jaloused porch, central heat, VA mortgage $16,500. 10200 Martinique Dr. CE 5-3273.

3 BEDROOM CBS $13,000 V.A. Mortgage $60 month, refrigerator, range, washer, air conditioner, drapes, fence and awnings. Corner lot, screened porch, schools close. $1,500 for equity. 5421 S.W. [illegible] Pl. MO 6-2983.

261— FOR SALE—HOMES

SOUTHWEST

DUPLEX, by owner, must move. 2 Bedrooms, screened porches, huge closets, air conditioned, wonderful location. HI 8-9646.

INCOME DUPLEX

THIS building has 8 bedrooms, 4 baths. Each unit can be used as 2, 3 or 4 bedroom Apt. Will produce high income. 4 bedrooms have outside entrances. This is something unusual. Modern with tile roof, oak floors and aluminum windows. Shenandoah near 17th Ave. and trail. Only $31,500 total Furn.
HICKS REALTY, REALTORS
4844 N.W. 7th St. HI 6-2513

ATTENTION. $1,500 down for 3 bedroom, 1 bath with carporte, reversible cycle heat and air conditioner, wall to wall carpet. Total price $12,700. With $11,200 FHA mortgage. Monthly payment $76. Call CA 1-1828.

$1,500 DOWN, CBS corner, 2 bedroom, Florida room, garage, sprinkler system. Excellent location. MO [illegible]-4809

SACRIFICE! NEAR FLAGLER!
ONLY $550 DOWN!
3 BEDROOM CORNER FURN. OR UNFURN. SEE AFTERNOONS.
5350 S.W. 18T ST.

DISTRESS. $13,000. Close-in. CBS for $10,900. 1-3 down. MO 1-7175.

$1,800 HANDLES

2 BEDROOM, Furn. 6820 S.W. 1st St. Open 1—5.

3500 S.W. 87TH PL. New 3 bedroom, 2 bath, wood floors, built-in range, near schools, shopping. $14,500. By builder. HI 3-5392.

BY OWNER. 3020 S.W. 63rd Ave. 2 bedroom, Florida room, garage. $14,350 FHA commitment. $11,500 conventional, small down payment.

CUTLER Ridge, 3 bedroom, 2 bath, screened porch, garage, disposal, air - conditioner. VA mortgage. Low payments. 1 owner will consider 2nd mortgage. 9485 Haitian Dr. CE 5-4635.

DRIVE BY, CALL US

1524 S.W. 3RD ST. $16,990. $65 month, 3 bedroom, garage, 50'x150' lot.
SIMON LOWY, BROKER HI 5-1361

SPACIOUS LIVING!

2 BEDROOM ranch style home, with 2 Florida rooms and 2 car carport, plus guest house on landscaped ½ acre, complete sprinkler system, county taxes. Price reduced to $22,500. FHA $17,500. See today. 5869 S.W. 20th St.

Home and Income $12,900

LIVE in rear, 1 bedroom Apt. and rent 3 bedroom home for $100 per month, near Coral Way and 27th Ave. MO 5-1219.
Geo. A. Best & Assoc. FR 9-2775

BRICKELL BEAUTY FURNISHED
221 S.W. 21 ROAD OPEN 1—5
2 BEDROOM, 1 BATH FR 9-0124
Geo. A. Best & Assoc. FR 9-2775

2 BEDROOM. This is a nice house in good condition, in a nice neighborhood. Venetian blinds. Nicely landscaped. Utility room. Walk to shopping Center. Close to schools and Transportation. Total $10,950. Why not see this today?
CROSSROADS REALTY CO.
1549 Sunset Dr. MO 1-1685

OPEN DAILY 1:30 TO 5 P.M.
5940 S.W. 13th St.
—AS IS—

THIS 3 bedroom plus Florida room home needs painting inside and out, roof cleaned, floors refinished, minor repairs. For quick sale owner has given a rock bottom price of $12,500. GI mortgage $67 monthly.
CROSSROADS REALTY CO.
1549 Sunset Dr. MO 1-1685

LOVELY CBS 2 bedroom. Furn. shops, bus, owner. HI 4-7887.

ELEGANCE!

FOR those of good taste — this is your home! Impeccably furnished — including many originals — very spacious — a pool, of course! Ask for Richard E. Flynn.
FRANKLYN S. COLLINS, Realtor
Monitor Bldg. Perrine. CE 5-4761

NOT A DIME TO SPEND

ON THIS one year old, close in home. FHA or conventional mortgage. Counter range-wall oven.
$17,900 FULL PRICE
KEY AND EXCLUSIVE WITH
STEVE HESSEN, REALTOR
7316 Red Rd. MO 1-1623 24 hours

8531 S.W. 29TH ST.

1 YEAR old 3 bedroom, 2 bath. Near St. Brendan's G.I. mortgage. Owner. Open daily.

$740 CASH DOWN

BALANCE 1 FHA mortgage
ONLY $102 MONTH
RAMBLING 3 bedroom with stove, refrigerator, dishwasher, faucet and huge Florida room.
5861 S.W. 14TH ST.
KEY AND EXCLUSIVE WITH
STEVE HESSEN, REALTOR
7316 Red Rd. MO 1-1623, 24 hours

BY OWNER. 9620 Bahama Dr. Cutler Ridge. 3 bedroom, 2 bath, central heat, terrazzo floors, Florida room. Open Sat., Sun. 12-5.

NEW 3 AND 2

BEDROOMS. Florida rooms, 2 baths, 2 utility rooms, carports, open 10-6. 9420 S.W. 37th St.

OWNER, lovely 3 bedroom, 2 bath, large screened porch, excellent location. 8351 S.W. 30th St.

2907 S.W. 2ND AVE.

LOVELY Brickell home, 20x20 Florida room, oak floors, awning type windows. By owner.

BUILDER'S SALE

3 NEW homes, 3 and 4 bedroom, 2 bath. Coral Gables schools and buses. County taxes only. Oil heat. S.W. 13th St. and 44th Ave. (Segovia) Harsam Inc., Contractor. HI 6-6426. Eves. MO 5-7635.

HOME AND INCOME OPEN

LIVE in 1 Apt. and have $180 month income. Furn. See at 1526 S.W. 9th St.
Jas. B. Foster, Realtor NE 4-9745

BABCOCK CO'S
CUSTOM VALUE
HOMES IN
MILLER HEIGHTS
$13,990—$17,400
VA—FHA
OIL HEAT
FULLY EQUIPPED KITCHENS
COMPLETELY LANDSCAPED
VA—NO DOWN PAYMENT
CLOSING COSTS ONLY
MODELS OPEN 11-6 DAILY
FEW AVAILABLE
FOR IMMEDIATE OCCUPANCY
9525 S.W. 48TH ST.
HI 8-4487 CA 1-2353

3 Bedrooms, 2 Baths

LOW down payment, no closing cost, spacious homes, many extras. Total selling price $14,000. No qualifying.
OPEN 3300 S.W. 88TH CT.

MUST SELL

6460 S.W. 25TH ST.—OPEN
LOVELY 3 bedroom home—$13,500. 4% mortgage, close to bus and shopping. Owner HI 6-7174.

OPEN — EVERYTHING GOES

234 S.W. 48TH AVE. Modern 2 bedroom, Florida room. Must be sacrificed. Wm. H. Luckey Realtor. FR 4-4061.

NO DOWN PAYMENT
$110 MONTH PAYS ALL
NO BALLOON MORTGAGE

3 BEDROOM, 1 bath, immediate occupancy, no qualifying. Open walk in. 11025 S.W. 42nd Ter. FR 1-4501. Eves. WI 5-1973.

ONE BLOCK TO CORAL WAY

$900 DOWN

PLUS FHA CLOSING COST

$13,500 TOTAL

2 BEDROOMS, GARAGE, CBS

6087 S.W. 25th St.

OPEN 1 P.M.

JALOUSIED porch, screened porch, fireplace, gas heater, hardwood floors, carpeting, awning carport, tile roof, awnings, county taxes, fruit and shade trees.
CARL DROKE Realtor MO 1-8483

3 BEDROOM, 1 bath, 1 year old. Westwood Lake. Call MO 1-5240. Best offer.

DIRECTLY By Owner 3 bedroom, Furn. $2,750 down, $10,000 on $81.75 monthly. 3654 S.W. 23rd Terrace.

BRAND NEW

2 BEDROOM CBS, hardwood floors. NEAR EVERYTHING. Ideal for retired couple. SEE THIS TODAY. [illegible] S.W. 75th St.
OPEN DAILY
[illegible] Realtor MO 1-5313

[illegible] S.W. 10TH AVE. 3 bedroom, Furn. Reasonable. Yearly.

261— FOR SALE—HOMES

SOUTHWEST

3 BEDROOM like new. FHA commitment. By owner. No brokers. 1650 S.W. 74th Ave. MO 7-5137.

CHOICE LOCATION

$625 DOWN

INCLUDES CLOSING COSTS

$12,900 TOTAL

CORAL WAY TO S.W. 62ND AVE., TURN NORTH 3 BLOCKS TO

6271 S.W. 20th Ter.

OPEN 1 P.M.

2 BEDROOMS, CBS, carport, hardwood floors, tile roof, awnings, air conditioner, range, refrigerator, gas heater, paved drive, shade and fruit trees, pretty corner 75x100', walk to public playground, Gables bus 1 block.
SEE YOU AT 1 P.M.
CARL DROKE, Realtor, MO 7-8823

3 BEDROOM, 2 bath, CBS home. Big corner lot, $3,500 down. Assume G.I. 4½% mortgage. $65 month pays all. No qualifying. Move right in. 9101 S.W. 56th St. Call owner. MO 5-5363.

LOVELY home, 3 years, 2 bedroom. Near school and bus. Only $2,500 down. $74 month includes taxes and insurance. See 7100 S.W. 10th St.

FLEX-AIR Duplexes, from builder, 3 — 2 bedrooms, air condition $19,500. As low as $3,500 down $90 month W. on Flagler St. to Grand Canal Dr. (73rd Ave.) S. to 500 Grand Canal Dr. MO 5-7264.

3 Bedrooms, Pool

FILTERED, 2 baths, Florida room, garage, 1 acre. $8,000 down. Or trade. Corner 3725 S.W. 97th Ave. CA 1-0911 or HI 8-8293. Eves.

230 S.W. 51ST CT.

2 BEDROOM, Florida room, carport, stove, 14' combination refrigerator, tile roof, oak floors, air conditioner. Inside like new. $13,250. FHA commitment. $11,400. To see call Mon.
TRAUMAN BROKER MO 1-7261

DUPLEX

4 BEDROOMS, 87½' front, 2 porches, circular drive. Landscaped School, bus. 1035 S.W. 76th Ave.

$900 DOWN—OPEN 1 TO 5
5850 S.W. 10TH ST.

2 BEDROOM CBS, oak floors, tile roof, stove and refrigerator. Large pantry. Walk to schools, shopping, buses. Beautifully landscaped. FHA $12,600.
TRAUMAN, BROKER MO 1-7261

DO YOU wish to own a beautiful two bedroom house ten minutes from downtown? CBS only one year old 2330 S.W. 16th St. Owner will show between 1-4 P.M. Sunday or call JE 2-2816.

DUPLEX—MAKE OFFER
151 N.W. 56TH CT.
FURN. 1 bedroom each side CBS.
SILVIA FREED, Broker HI 8-3058

DUPLEX

$5,500 DOWN

BALANCE $100 per month. No closing cost. 2 bedrooms each side, 1 Apt. Furn. Kitchen equipment in both. See this custom built 1 story duplex with hardwood floors and tile roof. It's a beauty.

WINCHELL
REALTORS
806 Ponce de Leon HI 3-7456
OFFICE OPEN TODAY

SHENANDOAH $13,200
$900 CASH—OPEN 2 TO 6

2360 S.W. 12TH ST. 4 bedroom, 2 bath CBS. 1 FHA mortgage. New roof, carport, Florida room.
SILVIA FREED, Broker HI 8-3058

OWNER must sacrifice $7,500 cash 2 bedroom CBS tile roof, beautiful lot 100x175, good fishing. Shown by appointment only MO 5-5016.

CLOSE IN

NEW 2 bedroom 1 bath and 2 bedroom, 2 bath, spacious rooms. 621 S.W. 49th Ave. 4861 S.W. 7th St. No brokers.

LOOK

ONLY $400 DOWN

PLUS closing for this lovely 3 bedroom home with hardwood floors, screened back porch, tile roof, floor furnace, new hot water heater. Newly painted inside and out. Sits on high and dry lot. Selling for appraisal price. See at 7249 S.W. 16TH TERR.
OPEN ALL DAY

LANDRY REALTY
6268 S.W. 8th St. MO 7-2578

DUPLEX CORNER

2 BEDROOMS, 1 side Furn. $4,000 down. 920 S.W. 58th Ave. Owner CA 1-0911 or Eves. HI 8-8293.

$14,500

BRAND new, 2 bedroom CBS, hardwood floors and Furn. kitchen. Choice of 2 bus lines No. 11 and No. 5. SEE 611 TAMIAMI BLVD. (S.W. 6th St. and 74th Ave.)
OPEN 1 TO 5
LANDRY REALTY
6268 S.W. 8th St.
MO 7-2578 Eves. MO 1-1841

DUPLEX 4 units new 53x151. Bargains. 2930 S.W. 37th Ct. Owner

$11,900 FHA COMMITMENT

OWNER GONE

SAYS to sell his 2 bedroom, 1 bath, Furn. home. Awnings, tile roof, tile bath, carport, 45,000 BTU gas heat. Well and pump for sprinkler system. Nicely landscaped. REASONABLE OFFER ABOVE COMMITMENT.
COME EARLY, THIS WON'T LAST.

1221 S.W. 74th Ave.

OPEN 12-5
LANDRY REALTY
MO 7-2578 EVES. MO 6-2825

3 BEDROOM, 2 bath, 2 bedroom, 1 bath duplex, brand new, direct from builder.

DUPLEX

LOVELY street, 2 utilities, oak floors, tile roof, formica kitchens. $24,500 with as little as $6,500 down. See 3138 S.W. 24th Ter. or call HI 6-7577.

SHENANDOAH — MUST SELL TO SETTLE ESTATE

2 STORY CBS 1128 S.W. 19th Ave. 6 bedrooms, 3 baths, double garage with room ½ bath.
MOSS REALTY 1560 S.W. 1ST ST.

ROAD SECTION

FURN. CBS home with extra lot, 2 bedroom, Florida room, garage, air conditioner. Owner will finance.
W.C. KIDD JR. realtor HI 3-6400

4 BEDROOM, 2 BATH Furn. CBS. Terrific location. Priced to sell. OFFICE OPEN 9-5. MODERN AGE REALTY. Corner 17th Ave. Coral Way. HI 8-1773.

$350 DOWN

3 BEDROOM, 2 BATH CBS, luxurious and spacious home. Huge screened Florida Room, big garage with storage space. Built-in oven and range, refrigerator, dishwasher, washing machine and other extras! No qualifying, no closing costs, anyone can buy!
ABBOT REALTY INC.
1726 Ponce de Leon HI 4-7337

HOME BEAUTIFUL OPEN 1-5
1600 S.W. 19TH AVENUE

HUGE 2 bedroom 2 baths furnished. Garage. Excellent financing. MO 5-1219.
Geo. A. Best & Assoc. FR 9-2775

HOME—INCOME

1911 S.W. 17th Ave.

SEE 2 TO 5

SHENANDOAH—pretty 2 bedroom home and rented cottage partly Furn. Only $15,500 with $4,000 down, no qualifying. See Georgia Kwart on premises.
ALBERTA RYAN, REALTOR
FR 4-2616 1257 S.W. 22ND ST.

DUPLEX, SIDE BY SIDE, BOTH APTS. FURN. ONLY $15,900. CLOSE TO BUSES AND SHOPPING. YOU'LL BE DELIGHTFULLY SURPRISED.
JAYSON, BROKER HI 3-7731

NICE CBS DUPLEX $13,900

WHILE it lasts see 3121 S.W. 18th St. 1948 model on big lot with separate tile roofed oversized garage. ½ block to bus, stores. Wide open from 1 P.M.
EASY DOWN PAYMENT
MODERN AGE REALTY HI 8-1773

REDUCED TO $15,000

A 2 BEDROOM, NEW HOME WITH CARPORT, LARGE KITCHEN, FLORIDA ROOM
4055 S.W. 9TH TER.
OPEN TODAY
COUNTY TAXES ONLY
FRAGER, REALTOR HI 6-6483

DUPLEX

911 S.W. 10TH AVE.
OPEN 1:30 TO 5 P.M.
2 BEDROOMS, Florida room each side, 1 side Furn., 2 years old. Owner in North wants to sell.
TRIPLETT, REALTOR
1544 S.W. 8th St. FR 9-7245

LOVELY HOME OPEN 1-5
SEE [illegible] S.W. 20TH ST.

2 BEDROOM, Florida room, furnished CBS quality built. Excellent financing. MO 5-1219.
Geo. A. Best & Assoc. FR 9-2775

261— FOR SALE—HOMES

SOUTHWEST

CLOSE TO ST. PETER & PAUL

3 BEDROOM 2 bath. Only $16,500. Extra lot available. Vacant, we have key. OFFICE OPEN 9-5. MODERN AGE REALTY, Corner 17th Ave. Coral Way, HI 8-1773.

$350 DOWN

SEE: 11960 S.W. 188TH ST.
3 BEDROOM CBS. Huge kitchen, built-in oven and range. Move in now.
ABBOT REALTY, INC.
1726 Ponce de Leon HI 4-7337

$12,900 FURN.
3058 S.W. 6TH ST.
OPEN 1 TO 5 P.M.

2 BEDROOMS, GARAGE, FLORIDA ROOM, LARGE LOT. FRAGER, REALTOR HI 6-6483.

LOVELY 3 BEDROOM, 2 BATH 4 YEARS OLD. CLOSE TO CORAL WAY AND MIRACLE MILE. ONLY $2,450 DOWN. ACT FAST.
JAYSON, BROKER HI 3-7731

DUPLEX

369 S.W. 28th Rd.

SEE INSIDE 2 TO 4

OWNER'S APT. 3 bedroom, den, 1½ bath. Tenant's Apt. 1 bedroom, 1 bath, on beautiful corner with well and sprinkler system. WILL SUBMIT REASONABLE OFFERS. $20,000 FHA commitment.
ALBERTA RYAN REALTOR
FR 4-2616 1257 S.W. 22nd St.

SEE 7031 S.W. 16TH ST.
$2,000 DOWN OPEN

HUGE Florida room, 2 bedroom, 2 years new large lot. MO 5-1219.
Geo. A. Best & Assoc. FR 9-2775

DELUXE DUPLEX

New $1,500 Down

2 BEDROOMS each side. Hardwood floors, tile roof below cost. HI 8-3782.

OWNER. CBS, tile roof, 2 bedroom, Florida room, walk-in closets. Babcock built. $12,500. 6520 S.W. 38th St. HI 3-2768 Open Sunday afternoon.

OPEN 2-5

3601 N. PROSPECT DR.

COCONUT GROVE - SUNRISE POINT. Northern owner must sell this premium quality 3 bedroom, 2 bath with it's luxurious livability. Delightful screened patio, with view of the bay. Newness not worn off. $37,500. Terms.
CROWN REALTY
6113 S.W. 8th St. MO 6-2571

CLOSE-IN!

$500 DOWN

2 BEDROOM CBS in the Coral Way and Ludlum Rd. area just west of Coral Gables. G.E. range, Westinghouse refrigerator, Bendix washing machine and other extras. Large lushly tropical landscaped lot. No qualifying, no closing costs, anyone can buy!
ABBOT REALTY, INC.
1726 Ponce de Leon HI 4-7337

EAST OF 27TH AVE.

SOUTH of Coral Way, 2 bedroom duplex. Hardwood floors, kitchen Furn. $4,000 cash — balance EZ. OFFICE OPEN 9-5. MODERN AGE REALTY, Corner 17th Ave. Coral Way, HI 8-1773.

Under Priced—$13,990

BRIGHT 3 bedroom CBS. Beautiful big lot, lovely quiet street, walk to Gables bus, shopping, schools. No qualifying, low cash. 5950 S.W. 46th St. MO 5-2319.

BRICKELL CORNER HOME

THE most liveable and delightful 3 bedroom, 3 bath. Superb equipment throughout, many features. Excellent financing. SEE IT — COMPARE IT.
JAYSON BROKER HI 3-7731

OPEN 10 TO 5

Direct From Builder
Excellent Location
Hardwood Floors

CLOSE IN. CUSTOM BUILT 3 BEDROOM, 2 BATH WITH CENTRAL HEAT. LARGE FLORIDA ROOM. SEPARATE DINING ROOM. LARGE KITCHEN. WITHIN WALKING DISTANCE TO SCHOOLS. MANY OTHER FINE FEATURES.

8345 S.W. 61st Ave.

BEAUTIFUL DUPLEX

COMPLETELY Furn. 2 bedroom, airconditioned, excellent location 543 S.W. 5th Ave.

LOW, LOW DOWN PAYMENT
VACANT—$87.60 MONTH FHA
2771 S.W. 33rd Ave. Open 2-5
Air conditioned, heat, fireplace. Wood floors, tile roof, 126' lot. Range, Refrigerator, Washer
PAINTED, BROKER, MO 7-8968

DUPLEX

NEAR Dade Auditorium. Only 2½ years old. Deep lot, all tile features, 2 bedroom each side. 1 Apt. leased for $100 month. Good terms with reasonable cash.
W.C. KIDD JR., realtor HI 3-6400

SILVER BLUFF

3 BEDROOM 2 bath CBS. 1 bedroom and bath separate entrance. Owner wants to go. "Nuff said." OFFICE OPEN 9-5. MODERN AGE REALTY, Corner 17th Ave. Coral Way, HI 8-1773.

$350 DOWN

3 BEDROOM CBS
ONE FHA MORTGAGE!

$65 MONTH

ABBOT REALTY, INC.
1726 Ponce de Leon HI 4-7337

$180 DOWN

NEW 3 bedroom CBS, lot 50'x140'. Price $10,000. Balance $90 month. See 11066 S.W. 2nd St.

OPEN 12 TO 5

2498 S.W. 3rd STREET
FURN. DUPLEX AND GARAGE
FLORIDA ROOM, CORNER LOT
5% MORTGAGE! SEE THIS!
WILLIE ABRAMSKY, Realtor
1107 S.W. 27th Ave. HI 5-1331

Near S.W. High

LOVELY 3 bedroom CBS home with 2 tile baths.
ONLY $15,750 TOTAL
AIR-conditioned living room, 20' screened porch, fenced yard — loads of closets. One bedroom and bath separate from other bedrooms for more privacy! Only $74 per month on one 4½% mortgage. Takes about $4,500 cash or may take less down. See this Sunday. Owen W. Schaefer, Realtor, 8901 Bird Rd. CA 1-2411.

TOTAL

PRICE

$9,000

HERE'S A REAL BARGAIN! Can you imagine buying a modern 5 year old CBS home on a large 75'x109' lot for only $9,000. $5,000 down take over the existing $4,000 mortgage payable $42 monthly. LARGE rooms, beautifully tiled bath, spacious formica kitchen, large utility room. IT'S NEWLY DECORATED, only one block to shopping. Owner has already gone to Massachusetts. See this today. NO OFFERS PLEASE. Call Realtor.

BILL
EISNOR
2221 S.W. 67th Ave. MO 1-4245

2470 S.W. 23rd Ave.

OPEN 2 P.M. Most attractive interior. Full 3 BEDROOM 2 BATH. New KITCHEN, Fireplace, Garage. Outstanding SILVER BLUFF corner, 1st time offered.

Modern Age Realty
1698 Coral Way HI 8-1773

CASH

BUYER

WEST MIAMI

OWNER needs cash so bring your check book and move into this lovely 2 bedroom home. Completely Furn. including automatic washer, wood paneled dining room, hardwood floors, tile roof, car porte, Barbecue, sprinkler system. Asking $13,500.

WINCHELL
REALTORS
806 Ponce de Leon HI 3-7456
OFFICE OPEN TODAY

For The Freedom Of Knowing How Easily You Can Sell Your Home, Dial FR 9-3711.

Roy Grant Remarked, "Amazingly Fast, This Ad Obtained The Sale Of My Home Immediately."

NO DOWN payment. $62 month FHA. 5 rooms. CBS. 4 years old, or small down payment. $42 month 4½% G.I. loan. 11245 S. W. 40th Ter.

261— FOR SALE—HOMES

SOUTHWEST

2170 S.W. 17TH ST.—OPEN
CUSTOM built, '57, 3 bedroom, 2 bath. Built-in kitchen, central heat. FHA terms $3,100 down or cash offer. Transferred.
MARTIN REALTOR HI 6-0970

CHOICE BRICKELL. Charming 2 bedroom nestled on beautiful lot. Priced to sell. OFFICE OPEN 9-5. MODERN AGE REALTY. Corner 17th Ave. Coral Way. HI 8-1773.

$550 DOWN
4 BEDROOM, 2 BATH CBS, enclosed garage, 2 Florida Rooms, one screened and one jalousied with Cuban tile floor on large landscaped lot. Only one mortgage $82.52 month pays principal, interest and F.H.A. insurance.
ABBOT REALTY, INC.
1726 Ponce de Leon HI 4-7337

FURNISHED
2 BEDROOM CBS CORNER
$8,950 TOTAL
$1,500 CASH
NO QUALIFYING
NO CLOSING COSTS
1-3 ACRE LOT
OWEN W. Schaefer, Realtor, 8901 Bird Rd. CA 1-2411. Open Sunday.

$750 Down
3 BEDROOM CBS between Flagler and Trail with CARPORTE. PINE PANELED 30' LIVING ROOM. Clearview awnings, fenced rear yard and workshop. Total price only $15,500, one FHA mortgage. See this today! Call Realtor.
BILL
EISNOR
2221 S.W. 67th Ave. MO 1-4245

$13,000
3 BEDROOM, screened porch. New 12 Cu. Ft. refrigerator and freezer, gas stove, washer, gas heat. Built 1955. Near Bird and 87th Ave. Call Rhetta Schiff.
$2,000 CASH DOWN
MIAMI LAND CO MO 7-6483

2101 S.W. 16TH ST—OPEN
OVERSIZED 2 bedroom, corner, 1½ baths. Only $1,300 down. FHA terms or cash offer today.
MARTIN REALTOR HI 6-0970

BARGAIN by owner $1,100 down. Cutler Ridge, 3 bedroom, 2 bath, fireplace, screen porch, garage, corner lot, back fenced. Appraised $18,100 by FHA. Will sell for $17,000 or make offer. CE 5-0813.

$850 DOWN
BALANCE FHA. Excellent 3 bedroom. Tile roof. Between Flagler-Trail. OFFICE OPEN 9-5. MODERN AGE REALTY. Corner 17th Ave. Coral Way. HI 8-1773.

BUY G.I. equity. 3 bedroom, 2 bath, built-in kitchen. 2 blocks from Catholic and public schools. 4½% mortgage, no qualifying. Owner. MO 7-3363.

OWNER TRANSFERRED
NEAR Gables, schools, playground, busses. CBS, 2 bedroom, attached garage, Florida room, 50'x140'. Hardwood floors, heat and air conditioner. 3040 S.W. 15th St.

$295 DOWN
4905 S.W. 112TH AVE.
3 BEDROOM CBS. Wall bookcase. No qualifying. Move right in!
ABBOT REALTY INC.
1726 Ponce de Leon HI 4-7337

1120 S.W. 13th Ct.
OPEN 2-5
HOME and income. Furn. duplex side by side. Each unit has 2 bedrooms, 2 baths and Florida room, 3 entrances to each Apt. Large lot and storage room, fruit trees Etc. FHA commitment $18,400 25 years, priced right for quick sale.
MIAMI LAND CO.
MO 7-6483 FR 1-6036

BY OWNER 2 bedroom house, two extra lots. Box S-57 Herald.

$9,250 TOTAL
WONDERFUL little CBS 2 bedroom home on oversized lot. 16'x22' CBS workshop for the putterer, carporte, Florida room. Walk to Food Fair, shoppin and bus. This home is really a gem and is neat and clean inside and out. A genuine bargain—takes about ⅓ cash. Owen W. Schaefer, Realtor. 8901 Bird Rd. CA 1-2411. Open Sunday.

BY OWNER, 3 bedroom, 2 bath Century home, large corner lot. G.I. mortgage. 7840 S.W. 17th St.

1256 S.W. 21ST ST., by owner, large 3 bedroom, 2 bath CBS, convenient. $3,000 down.

1919 S.W. 21ST ST. Very desirable 2 bedroom, CBS home with tile roof. Florida room and garage. Lovely yard with bearing fruit trees. Beautifully furnished including splendid electric refrigerator, stove and washing machine. Price $15,500. Terms.
IRVING J. THOMAS, Realtor
3536 Main Hwy. Grove HI 6-6471
Sunday Phone MO 1-5176

BY OWNER, $15,500, $56 monthly. Nearly new, immaculate, airy, 3 bedroom, 2 bath, built-in Hot Point kitchen, exceptionally large closets, gas heat. Price includes excellent washer, refrigerator, living room furniture, walk to Red Bird shopping, on bus line. Requires substantial down payment. 3920 S.W. 61st Ave., MO 5-3186.

MUST sell, $11,000 total plus closing. First mortgage $6,500 payable $55 month or best cash offer. 3 bedroom ranch style CBS, hardwood floors, carport, screened porch, large corner lot 75'x100'. Open 10 to 4 Sun. 6500 S.W. 30th St. or write P.O. Box 50-121 Mia. 50.

LEAVING TOWN
COMPLETELY FURN. $12,000
2 BEDROOM, CBS, Florida room, awning windows. Close to schools, shopping. Air-conditioner, heated, washer, dryer, wall to wall closets. Brokers cooperate. MO 1-0121. 6452 S.W. 4th St.

3 BEDROOM, large Florida room, hardwood floors, Cottage in rear. Centrally located, near schools. 5790 S.W. 5th St. Open 1 to 5. TU 7-9717.

Brand New
CUSTOM BUILT
NOT IN PROJECT
3 BEDROOMS 2 BATHS
CORNER HOME
½ BLOCK TO BUS
CLOSED GARAGE
CENTRAL HEAT
GE OVEN AND RANGE
$17,500
3 BEDROOM 1 BATH
CARPORTE
$15,750
SEE these two custom built homes in this close-in neighborhood.
OPEN ALL DAY SUNDAY
CORNER S.W. 36TH ST.
AND S.W. 65TH AVE.
OWEN W. Schaefer Realtor, 8901 Bird Rd. CA 1-2411.

250 S. W. 49TH AVE.
OPEN 2 TO 5 P.M.
PRICE $13,750—$1,650 DOWN PLUS FHA costs. 2 bedroom modern CBS, plus den or 3rd bedroom, large Florida room, also closed front porch. Fenced rear yard. Excellent neighborhood near schools and shopping. This property is VACANT, owners have left town, and we invite your thorough inspection for a REAL GOOD BUY.
ROY C. MUNDEN, REALTOR
3470 S.W. 8th St. HI 4-8428

NEW—IN TOWN
2 BEDROOM 2 BATH
1746 S.W. 24th Ter.
BEAUTIFUL — Best Construction 2,000 Sq. Ft. awning windows, 19'x10' Florida room. All walk-in closets. Built in oven-range. Big garage. Bus—market at corner. Must see to appreciate.
Modern Age Realty
1698 Coral Way HI 8-1773

Pool 'N Everything
$900 Down
ONE F.H.A. MORTGAGE
6725 S.W. 16th Ter.
OPEN 2 P.M.
CAN you imagine buying a modern 3 bedroom CBS home with 20'x40' pool, on an immense lot, in this location for only $15,900 total with only $900 down and one F.H.A. mortgage?
OWNER went all out to get himself a place he never thought he'd have to sell — — look at what you get: electric kitchen fully equipped, one ton air-conditioner, wall-to-wall carpeting, 20'x40' filtered swimming pool and well, and just imagine it's just steps to Gables bus and shopping. See it today. Call Realtor.
BILL
EISNOR
2221 S.W. 67th Ave. MO 1-4245

SOUTHEAST

SOUTHWEST

TOTAL $6,500! Small frame house on choice W. Miami landscaped 95'x157' lot amid fine homes at 2030 S.W. 63rd Ct. MO 1-1518.

DISTRESS
BETWEEN FLAGLER AND TRAIL
GORGEOUS CBS COMPLETELY FURN., tile roof, hardwood floors, excellent condition. $11,850 total price. HI 8-3782.

LOW DOWN—LOW MONTHLY
FHA financed, real nice 3 bedroom, large family room with built in bar-b-q and bar, wall to wall carpet in living room, large screened porch, 82'x125' lot. Close to bus, schools, shops. Mr. Doddridge, MO 5-3565. Town Realty.

DUPLEX $10,500, 1 bedroom each, terms Broker MO 7-8718.

$11,900. WELL maintained 3 bedroom, 2 screened porches, near conveniences. A lot for a little.
CROWN REALTY
6113 S.W. 8th St. MO 6-2571

$850 DOWN
NEAR FLAGLER
VERY attractive 2 bedroom CBS with many extras — Convenient to super markets, schools and transportation. Call R. Chilesky. HI 8-1822.
HOLLOPETER & POST, INC.
840 S.E. Miami Ave Rd. FR 3-7376
REALTORS

NEW 3 bedroom 1½ bath, built-in oven and range, close to shopping and schools. 5835 S. W. 7th St. Price $16,500. No brokers.

POOL PATIO
$22,000 TOTAL
NEW 3 bedroom, 2 bath, 15'x30' screened filtered pool, hardwood floors, garage, built-in oven and range, central heat, FHA commitment $18,700; also model without pool. Open daily at
5332 S.W. 89th Ct.
LANDRY REALTY
MO 7-2578 Eves. MO 1-0788

$99 DOWN
NEAR BIRD BOWL
$89 MONTH, part Furn. 3 bedroom, vacant. Mr. Poppe, MO 5-3565. Town Realty.

BRAND NEW
LARGE DELUXE DUPLEX
FOR the discriminating buyer. Unusually spacious 2 bedroom Apt. No qualifying, no mortgage cost, only $25,000 total price, with $10,000 down. Also have brand new duplex for only $5,000 down. Call Mrs. Kriege.
ROY C. MUNDEN, REALTOR
3470 S.W. 8th St. HI 4-8428

FURNISHED
3 BEDROOM CBS corner home with porch and carport. Walk to stores and bus. Sewers, water and sidewalks. Really the nicest Furn. home we have had at the low, low price of $12,950. Takes about $3,000 cash. See this for sure. Owen W. Schaefer Realtor 8901 Bird Rd. CA 1-2411 Open Sunday.

ONLY $7,800
ONE block from C. Gables and bus. 2 bedrooms, hardwood floors, large valuable lot. Owner will take less for all cash. Ideal for retired couple.
CARTER REALTY, INC. MO 6-3522

Facing Estate Area
$2,000
CASH. Balance like rent — $80 per month. 2 bedroom — utility room — car porte. Near U. of M. $11,950 total price. Don't wait! This one won't last.
OPEN 2-5
6431 S.W. 44TH ST.
Fred K. Thomas, Inc.
3300 Ponce (HI 6-0833 24 Hours)

VIZCAYA
40 S. W. 31ST RD.
OPEN MONDAY
3 BEDROOMS, 2½ baths, plus maid's room and bath. Large Florida room with bar, den, spacious kitchen, garage. Only $40,000 furnished. See this fine home just off S. Miami Ave., a block from beautiful fabulous Vizcaya. Call E. C. Rose, HI 3-6912, or
THE KEYES CO.
234 Bisc. Blvd. Realtors FR 1-3592

$295 DOWN
$74.63 MONTH
NO
QUALIFYING
3 BEDROOM CBS, big lot, awnings, vacant. NO LOAN COST. NO RED TAPE. Assume 30 year FHA. Mr. Poppe, MO 5-3565.
TOWN REALTY 5788 BIRD RD.

LARGE FAMILY?
4 BEDROOM 3 bath. Florida room, large kitchen, built-in electric appliances, central heating, fenced yard with fruit trees and orchids. Large lot. 4½% MORTGAGE AT $90 PER MONTH OR FHA FINANCED.
7850 S.W. 23RD ST.
COTTON REAL ESTATE HI 4-9833

G.I. MORTGAGE MAY BE ASSUMED. 3 BEDROOM, 1½ BATHS, CARPORTE, VENETIAN BLINDS, ALUMINUM STORM AWNINGS, CENTRAL HEAT, FIRE PLACE AND FENCED BACK YARD. MONTHLY PAYMENTS ONLY $73 INCLUDING TAXES AND INSURANCE. TOTAL PRICE $15,500. CONVENIENT LOCATION NEAR KENDALL.

Open 2-5 P.M.
8525 S. W. 126TH TERR.
Ray Dockum, Inc.
725 Ingraham Bldg., Miami
FR 7-3685 MO 5-5760 MO 6-8971

MUST SELL
OWNER will present genuine value in this 3 bedroom CBS home. Total price $11,000 with $10,650 FHA commitment; only $350 cash and very low monthly payments.
SOUTHWEST REALTY CO.
6618 S.W. 24th St. MO 1-1697

Custom Built
$950 DOWN
ONE F.H.A. MORTGAGE
CUTE custom built, 2 bedroom CBS home on nice corner lot. Carporte and utility room. Just about the nicest home on the market at only $11,500. FHA financing — $67.66 per month. Owen W. Schaefer, Realtor, 8901 Bird Rd. CA 1-2411. Open Sunday.

Got A Hobby?
BIG WORKSHOP
2 CAR CAR PORTE
$400 Down
CLOSE IN
2 BLOCKS to West Miami Shopping, tile roof, 2 bedroom on lovely corner lot. Handy to everything, 2 car car porte, Florida room, BIG WORKSHOP with jalousied windows. Better hurry! Only $13,200 total. $76.68 monthly pays principal and low FHA interest. Realtor George E.
FRONK
MO 6-8527 OR MO 1-8644
5500 W. FLAGLER
!!Where bargains are born!!

1910 S.W. 32nd Pl.
CORAL GATE BEAUTY!
2 BEDROOMS completely Furn. Central heat, patio and barbecue, many extras. 4% mortgage—$68 pays all. OPEN 2—5. See and compare.
Modern Age Realty
1698 Coral Way HI 8-1773

YOU'LL LOVE IT
6391 S.W. 19TH TER.
GORGEOUS (2 or 3) bedroom home. Huge Florida room with real fireplace, large closets, lovely large enclosed yard. Prettiest house in W. Miami. TO BE SOLD BELOW COST. LOW CASH.
DADE COUNTY REALTY HI 8-3782

DREAM
BRICKELL ESTATE
NICELY Furn. 2 bedroom CBS home. Tile roof, hardwood floors, Florida room. 1 mortgage of $13,500 available to qualified buyer. By appointment only.
WINCHELL
REALTORS
806 Ponce de Leon HI 3-7456
OFFICE OPEN TODAY

$22,000 WORTH
ONLY $16,500
9215 S.W. 46TH TER.
LIQUIDATING last new 3 bedroom, 2 bath, large Florida room, expensive all formica kitchen. TERRIFIC VALUE. NO CLOSING COSTS.
DADE COUNTY REALTY HI 8-3782

261— FOR SALE—HOMES

SOUTHWEST

2814 S.W. 27th Ter.
OPEN 1:30 TO 5 P.M.
2 BEDROOM CBS, tile roof, garage. A real good buy at $11,950 with terms.
TRIPLETT REALTOR
1549 S.W. 8th St. FR 9-2245

REDUCED $2,120—BUYER'S GAIN
$1,500 DOWN, 4½% G.I.
NO QUALIFYING, NO CLOSING
2-5 Open, 7925 S.W. 23rd St.
3 BEDROOM, 2 BATH, CARPORTE
Florida room, built-in appliances
BROKER MO 7-8988

WEST MIAMI
TOTAL PRICE ONLY
$12,400
FURNISHED
JUST think — here's a 2 bedroom 10 year old West Miami home with jalousied Florida room, carporte and hardwood floors on a large 1-3 acre lot for only $12,400 total. Take over the existing mortgage $57 monthly pays everything.
IT'S only a block to shopping and Coral Gables bus. There's lots of room for an extra building and pool and remember this IT'S FURNISHED.
LOW down payment if you can qualify for an FHA mortgage. Call Realtor.
BILL
EISNOR
2221 S.W. 67th Ave. MO 1-4245

OPEN 11 TO 3
300 S.W. 51ST PL.
3 BEDROOM on 60'x100' lot. Nice Florida room. Sprinkler system. Room for 2nd bath. Only $1,500 down. GULFSTREAM REALTY. PL 4-0633. Eves. HI 4-4260.

SEE 4529 S. W. 1ST ST.
3 BEDROOM CBS
$1,290 DOWN 1 MORTGAGE
Greater Miami Realty HI 4-6133

$500!
BRAND new Miller Heights 2 bedroom CBS home available today; lovely corner lot, enclosed garage, spacious rooms, closets galore, all electric kitchen - avoid qualifying, closing cost balloon mortgages and extras. See and buy this today.
SOUTHWEST REALTY CO
6618 S.W. 24th St. MO 1-1697

$850 DOWN
REALLY attractive 3 bedroom home. Hardwood floors. Near Trail and Granada entrance. Priced for quick sale. Appointment only. GULFSTREAM REALTY PL 4-0633. Eves., HI 4-4260.

CLOSE IN
3 BEDROOM
NEAR TRAIL AND 57TH AVE.
$10,000
TOTAL PRICE
$50 MONTHLY
ZONED R3
HERE'S a dandy close in 3 bedroom asbestos shingle home, on 82' R3 lot (you can add income units). Near all conveniences. High pitched shingle roof, wood floors, and the kitchen just like Grandma's. Remember! Only $10,000 total, about ⅓ cash.
REALTOR GEORGE E.
FRONK
MO 6-8527 OR MO 1-8644
5500 W. FLAGLER
!!Where bargains are born!!

$600—CUTLER RIDGE
4 BEDROOM house on a S. W. corner lot in Cutler Ridge. Under FHA financing at $89 per month.
JOE SINCORE FR 1-3917
THE KEYES CO.
291 S. Krome Realtors Homestead

BUILDER'S SACRIFICE
NEW DUPLEX
OPEN FOR INSPECTION
2211 S.W. 19TH ST.
$21,500
CLOSE to everything. Hardwood floors, tile roof, 2 bedrooms each side. Beautiful landscaped lot. CITY SEWERS. As low as $4,000 down. NO CLOSING COSTS. NO QUALIFYING. Move right in. See this today. WHY PAY RENT?
Royal Realty Co.
HI 6-0422 Eves. MU 8-8223

DOUBLE HEADER
OPEN 2 TO 5
4 Bedrooms, 4361 S.W. 2nd Ter.
3 Bedrooms, 4360 S.W. 2nd Ter.
HARDWOOD floors, beautiful Florida room, close to shopping and buses. $21,900 and $14,000.
DAVIDSON, REALTOR HI 4-7119

OOZING CHARM
5791 S.W. 7TH ST.
LOVELY 2 bedroom CBS with large Florida room, fireplace, picture windows and nice built-ins.
OPEN 2 TO 5
HESS & MAY REALTORS
918 Ponce de Leon HI 3-4677

$590 DOWN
ONLY $99 PER MONTH
3220 S.W. 92ND AVE.
NEW 3 bedrooms, hardwood or terrazzo floors. Close to schools, bus, shopping, Catholic and Jewish centers. Large lots. City water. Streets, sidewalks. Come and see these most delightful homes. Phone HI 6-0422 or HI 5-2536.

OWNER
WILL SHOW 10751 S. W. 43RD TER. Attractive 3 bedroom, CBS nearly new and only $12,900! Large nicely landscaped lot, fenced yard and utility room. Call us for terms.
THE SOUTHLAND COMPANIES
1612 Ponce HI 4-4636 Ext 6

Coral Way Village
Open house Sun. after 1 P.M.
3031 S.W. 84TH COURT
$2,000 DOWN
MODERN 3 bedroom 1½ bath CBS on ¼ acre of land. 2 blocks from school. Best equity buy in area. Assume $14,700 mortgage. $92 month pays everything. GI owner transferred to Texas, no qualifying, no closing costs. Immediate possession. HI 4-6133.
GREATER MIAMI REALTY, INC.

Silver Bluff
2270 S.W. 25TH TER.
3 BEDROOM 2 bath, $15,700 FHA commitment. $14,950. $750 cash plus closing costs. Hurry on this one.

2411 S.W. 25TH ST.
IMMACULATE 2 bedroom, 1 bath home. Furn. or Unfurn. $14,000 Unfurn. Commitment $12,600. Drive by and call
WM. L. CLARK JR. REALTOR
2150 S.W. 27th Ave. HI 8-0856

17TH AVE.—CORAL WAY
2 BEDROOM CBS. Dining room porch. Etc. Reduced to Bargain Price. Low down payment. Owner will take 1st mortgage. OFFICE OPEN 9—5. MODERN AGE REALTY Corner 17th Ave. Coral Way. HI 8-1773.

OPEN—1911 S.W. 83RD AVE.
4 bedroom, 2 bath. Split level. TOO large! Owner will sell or trade. 2 years new. Central Heat, 2 car garage. E.Z. Terms.
ARROW REALTY HI 8-4601

SACRIFICE
BELOW 22ND AVE.
3 BEDROOM CBS modern home. No closing cost. $3,500 down. We have the key. Immediate possession. Open to offers.
WINCHELL
REALTORS
806 Ponce de Leon HI 3-7456
OFFICE OPEN TODAY

2 HOUSES
2 LARGE 2 bedroom CBS houses in excellent condition. Hardwood floors, screened porches, carports, separated by walls and hedges on a deep street to street lot. Close to Coral Way and 32nd Ave. $21,900 with reasonable cash! Immediate occupancy. Call Bill Kelsey with Dwight Sheldon Realtor, 3035 Coral Way. HI 3-4256.

261— FOR SALE—HOMES

SOUTHWEST

$195 DOWN, $82 month. 3 bedroom, fenced yard. MO 5-3565. Mr. Poppe, Town Realty.

$16,900 WELL Furn. Don't miss this charming 3 bedroom, huge Florida room, redecorated home. Convenient to shopping, schools, municipal pool.
CROWN REALTY
6113 S.W. 8th St. MO 6-2571

$70.40 MONTH
$350.00 DOWN FHA
WATERWAY drive beauty, 3 bedroom, tile roof entirely redecorated authentic steal! Vogt, Town Realty. MO 5-3565 MO 7-2833.

!!BRAND NEW!!
DUPLEX
2 BEDROOMS EACH SIDE
$2,000 DOWN
NO QUALIFYING, NO LOAN COST
75'X150' CORNER
SEE IT AT
3800 S.W. 95TH AVE.
EXTRA large 2 bedroom duplex on big corner, near shopping and schools. Utility room for each unit. A real bargain at $17,200 total.
REALTOR GEORGE E.
FRONK
MO 6-8527 OR MO 1-8644
5500 W. FLAGLER
!!WHere bargains are born!!

1731 S.W. 14th St.
OPEN SUNDAY AFTERNOON
ATTRACTIVE Furn. home, only $15,500 with 1 mortgage.
THOMAS H. HART, REALTOR
1548 S.W. 8th St. FR 4-7654

OPEN 10 TO 5
Exceptional Value
Direct From Builder
CUSTOM BUILT, 2 BEDROOM HOME, EXCELLENT LOCATION, JALOUSIED REAR PORCH, SEPARATE DINING ROOM, HARDWOOD FLOORS, DELUXE KITCHEN WITH BREAKFAST AREA, GAS HEATING, COMPLETELY LANDSCAPED, OVER SIZED GARAGE, CLOSE TO SHOPPING AND TRANSPORTATION.
3610 S. W. 60TH AVE.

TO SETTLE ESTATE
2 BEDROOMS SHENANDOAH
OPEN—1315 S.W. 19TH AVE.
Attorney says TAKE OFFERS
Florida Room, Garage, Central Air Conditioning, Heat. Furn.
ARROW REALTY HI 8-4601

BY OWNER
IMMACULATE 2 Bedroom completely Furn. CBS Home. Ideal close in location to Buses and Shopping. Open Sunday. 3170 S.W. 7th St.

$75.00 MONTH
COMPLETELY FURNISHED
NEAR St. Brendan's, 3 bedrooms, 1½ bath almost new. No loan costs. Substantial down. Vogt, Town Realty. MO 5-3565 MO 7-2833

DUPLEX—$2,000
1 BEDROOM Apt. each side, 2 years old CBS, completely Furn. (Must sell). Total price $13,200.
THE SOUTHLAND COMPANIES
1612 Ponce HI 4-4636 Ext. 3

HOME AND INCOME PLUS
3 BEDROOM, 3 bath home, 2 rental units. Beautiful extra lot. Swimming pool. All for only $45,000. For further details and appointment to inspect call.
CARLOS VILLA
REALTOR
1744 S. W. 3rd Ave. FR 9-7657

MUST SELL
OWNER TRANSFERRED
BEAUTIFUL large corner 3 bedroom, 2 bath home, below 22nd Ave., lot 111'x143'. Selling for true FHA value, $23,600, plus furniture.
WINCHELL
REALTORS
806 Ponce de Leon HI 3-7456
OFFICE OPEN TODAY

$13,500 A TERRIFIC BUY
2 BEDROOM, FLORIDA ROOM
Off Flagler, below S.W. 32nd Ave.
ARROW REALTY HI 8-4601

POSITIVELY—BEST BUY
In ALL Coral Way Village
$69 MONTH—V.A.—NO COSTS
And It's "JUST BEAUTIFUL"
8270 S.W. 31st St.
Open Today—You MUST See It
PAUL SUMMERS HI 8-5676

BY OWNER 3 bedroom, 1 bath, kitchen equipment, large Florida room, large lot with back yard fenced. Will sell for FHA value $12,900. $12,500 commitment. 25 year loan. 7384 S. W. 16th St.

BRICKELL
Open daily 1-6
1895 S. W. 2ND AVE. CORNER 19TH RD. 2 bedrooms, 2 bath, extra half bath, laundry and utility room. This unfurnished home is just over 1 year old and is vacant. Move right in, no qualifying necessary. I have just made a big reduction in the price, so come and look at it. I know you will like what you see, and I will make a good deal on price and terms. Owner FR 7-1066.

BIG 3 BEDROOM
OPEN—3713 S.W. 60TH PL.
SELL AT FHA APPRAISAL
$995 DOWN. Move in now! Florida room, garage, 3 Air Conditioners, awnings, 66' wide lot. Like new! Arrow Realty. HI 8-4601.

3 BEDROOMS—2 BATHS—CBS
$2,400 CASH DOWN
IN BEAUTIFUL SILVER BLUFF. Master bedroom 17'x20'. Large Florida room, 2 air conditioners, Cedar closets. Large outside patio.
THOMAS H. HART, Realtors
1548 S.W. 8th St. FR 4-7654

$700 DOWN FHA
$88.00 MONTH
WESTWOOD'S finest almost new big 3 bedroom. Beautiful lawn, shrubs. Vogt, Town Realty. MO 5-3565 MO 7-2833.

NEW
2 BATHS
$18,500 TOTAL
Builder Says
'Make Any Deal'
NO QUALIFYING
MOVE IN THIS WEEK
IF YOU have a house or lot to trade or if you can pay as little as $1,000 down you can own this large new 3 bedroom 2 bath CBS home.
LOOK at the features: Large kitchen with built-in range and separate built-in broiler plus built-in oven, loaded with cabinets and all beautifully decorated in charcoal and pink.
HARDWOOD floors, carporte, immense utility room and Florida room, central oil heat. All of this on a 100' x 140' lot near schools and shopping. Call Realtor.
BILL
EISNOR
2221 S.W. 67th Ave. MO 1-4245

Home And Duplex
LARGE 2 bedroom completely Furn. home and a Furn. duplex for income. All rented $245 month. Ideal for large family or party looking for a home and money in their backyard. New York owner here to make quick sale.
SMALL DOWN PAYMENT
YOUR OFFER MIGHT BUY IT
CALL HI 6-1966 SUNDAY
JOHN B. STADLER
375 Miracle Mile HI 3-2568

Next Payment Due April 10th
5120 S.W. 114TH CT.
WESTWOOD LAKE
$149 DOWN
2 BEDROOM CBS, 1 year new, $84 month. Owner CA 1-4513.

AUCTION
3 bedroom 1 bath corner 90'x150' ON PREMISES, 8000 Coral Way (S.W. 24th St.)
Sat. Mar. 14, 2 P.M.
Death forces immediate sale
BROKERS COOPERATE
TOMMY SCARANE AUCTIONEER
Florida Land Auction Co., Inc.
1731 S.W. 8th St. FR 9-4583

$300 DOWN FHA
$57 MONTH
2 BEDROOM CBS, tile bath, screened porch, fenced yard. Ed Collins, MO 5-3565. Town Realty.

261— FOR SALE—HOMES

SOUTHWEST

OPEN 2-5
7295 S. WATERWAY DR.
GO WEST on Coral Way, turn left at 77th Ave. 1 block.
3 BEDROOM, 1 bath, hardwood floors, overlooking canal, newly decorated. $12,100 FHA commitment. Call Margot Major, MO 7-3531.
LEEDY-MAJOR REALTORS
HI 6-6432 395 Alhambra

SACRIFICE
Brickell, Furn.
LIKE new, 2 bedroom, 1½ bath. Garage and Florida room. BEAUTIFULLY FURN. OWNER GONE. Will let this magnificent home go for only $19,900. CALL EARLY!
GORDON REALTORS
5137 S.W. 8th St HI 4-6271

$300 DOWN FHA
$73.70 MONTH PAYS ALL
WESTWOOD'S most popular model. 3 bedrooms, carporte, screen porch, blinds, drapes. Vogt, Town Realty. MO 5-3565. MO 7-2833.

DUPLEX
GOOD LOCATION
2825-27 S.W. 39TH AVE.
E. of Ponce de Leon at Cadima
1 BEDROOM, BATH EACH SIDE; 1 UNIT FURN. GOOD TERMS. TOTAL $14,900. TILTON REALTY HI 4-6146 OR HI 3-5624.

$350.00 FHA
3 BEDROOM 100'x121' fenced corner. Awnings, stove, refrigerator. Newly painted, very clean. Mr. Fergison. MO 5-3565. Town Realty.

BRICKELL AREA
$1,900 DOWN, 1 FHA mortgage. Cape Cod design, 2 large Florida rooms, lot 80'x127'.
229 S.W. 24th Rd. Open 1-6
ROBERT E. MARX INC. MO 5-3551

$51 MONTH
NEAR LUDLAM AND BIRD
2 BEDROOM, tile bath, Florida room, excellent condition, lovely landscaped yard, owner transferred. Ed Collins, MO 5-3565. Town Realty.

IF YOU can afford $24,000, I have a quality 3 bedroom, 2 bath, living, dining, Florida, Kitchen, 2 car garage home, 2,381 Sq. Ft. on large corner lot. Just W. of Gables in county. Construction and equipment details too numerous to print — Call owner — MO 7-4473.

$1,500 CASH, PRICE $12,600
NEAR GABLES
MODERN 2 bedroom home, carporch, utility room, hardwood floors, tile roof, newly painted. Located 4810 S.W. 4th St. Call Alton G. Murphy Mon.
THE KEYES CO.
315 Miracle Mi. Realtors HI 3-7423

OPEN 2—6 P.M.
BRICKELL ESTATES
4 Bedrooms 4 Baths
1001 S.W. 22ND ST.
(Off Coral Way Corner 31st Rd.)
DOUBLE CORNER (2) LOTS
LOCATION, Quality, Conveniences. All the extras a fine home should have. Completely and nicely Furn.
YOU must see this home inside to appreciate its value. Reasonably priced with good terms. Cuban owner already left.
DE LA GUARDIA
REALTOR FR 1-4925

Near St. Brendans
2 BEDROOM, large Florida room, tiled bath. Clean, neat. Completely fenced. Mr. Fergison, MO 5-3565. Town Realty.

EAST OF GABLES
$800 DOWN
TO QUALIFIED F.H.A. BUYER
3150 S.W. 15th St.
CUSTOM 2 bedroom, 20x20' Florida room, oak floors, air conditioned, awnings, tile roof, sprinkler, pump and well, many extras. Conventional financing also on E.Z. terms. HI 3-4815

OPEN ALL DAY
11721 S.W. 185TH TER.
SOUTH MIAMI HEIGHTS
LIVE FREE
Month of March. No qualifying.
4 Bedroom 2 Bath
$149 DOWN. CBS. Car porte, Florida room, stove. Owner. CA 1-4513.

WIDOW LEAVING
RARE BARGAIN
IN A deluxe home, A-1 neighborhood of fine homes. Close to Gables. Cash talks. FHA financing available. Vogt, Town Realty. MO 5-3565. MO 7-2833.

Extra R 2 Lot
PLUS
BEAUTIFULLY Furn. large CBS home, excellent condition, S.W. between Trail and Flagler near 27th Ave. PRICED TO SELL $17,900.
GORDON REALTORS
5137 S.W. 8th St HI 4-6271

OPEN 1 P.M.
315 S.W. 50TH AVE.
3 BEDROOMS—2 BATHS
COMPLETELY AND NEWLY FURN.
Oak Floors—tile roof—carport
ALL STATES REALTY MO 5-7511

FHA
FINANCING
BEAUTIFUL 3 bedroom, tile bath, Florida room, tile roof, oak floors, garage and carport, lush corner lot, handy to bus, shops, school. $86 month. Ed Collins, MO 5-3565. Town Realty.

NEAR SOUTH MIAMI
Elementary and Junior High
Home 'N Pool
$900 Down
One FHA Mortgage
$12,500 TOTAL
6511 S.W. 62nd Ct.
DRIVE OUT 67TH AVE. TURN LEFT AT 64TH ST.
OPEN AT 1 P.M.
CAN you imagine buying a modern 2 bedroom CBS home with a $3,000 kidney-shaped Vic Polk pool for only $12,500. IT'S A REAL BARGAIN BUY.
It's newly decorated inside and out, it's spotless with tiled bath, hurricane awnings, and all on an immense 77' x 137' lot. OWNERS ARE GONE AND THE HOUSE IS VACANT. SO DRIVE OUT TODAY AND LOOK IT OVER ALL YOU LIKE. IT'S OPEN AT 1 P. M. Realtor
BILL
EISNOR
2221 S.W. 67th Ave. MO 1-4245

SWIM POOL
PLUS
GUEST HOUSE
PLUS
3 Bedroom, 2 Bath
ALL FOR
$29,500
OWNER in Nassau, willing to take over $10,000 loss for quick sale. This property has everything, 202' frontage, sprinkler system, 2 car garage and many other extras. See for yourself today.
OPEN 2-5
575 S.W. 39TH CT.
LOUIS S. EDWARDS, REALTOR
261 Alhambra Circle HI 6-1696

$350 FHA — $69 month. Near West Miami Jr. High. Vacant. Nice 2 bedroom CBS on wooded corner lot, brick Bar-B-Q. Mr. Poppe, MO 5-3565. Town Realty.

CLOSE IN
1 LARGE 2 BEDROOM CO-OP
TERRIFIC BUY AT $1,850
PAY BALANCE LIKE RENT
ALL STATES REALTY MO 5-7511

OPEN 1 P.M.
Brickell Bargain
2 BEDROOM CBS ON 2 LOTS
LAND ALONE WORTH $10,000
337 S.W. 23rd Rd.
LOCATED in the heart of beautiful Brickell Estates. Cozy home shaded with 17 large fruit trees. 28' living room, oak floors. This home is in perfect condition and the terms are exceptional.
ONLY $19,900
ALL STATES REALTY MO 5-7511 1676 Coral Way

261— FOR SALE—HOMES

SOUTHWEST

4 BEDROOMS, 2 BATHS
DOCTOR'S RESIDENCE
9031 S.W. 52ND ST. Only 6 months old. Excellent location. Call D. Baltcher FR 9-6945.
THE KEYES CO.
REALTORS
10101 S. Dixie Hwy. MO 7-2571

CORAL WAY VILLAGE
3 Bedroom 2 Bath
UNBELIEVABLE
8281 S.W. 27TH LANE OPEN 1—5
$2,690 DOWN
$14,690 TOTAL—BALANCE
1 VA Mortgage
No Closing Cost No Qualifying
$68 MONTHLY
MOVE right in, stove, refrigerator, awnings, hardwood floors, tile roof, beautifully landscaped, shade trees.
KANE REALTORS HI 4-6228

OPEN 2-5
6335 S.W. 8TH ST.
$1,950 DOWN. Tastefully Furn. 3 bedroom, 2 bath, well maintained home. Flexible terms. Minutes to conveniences and municipal pool. Can't top this! Across the parkway.
CROWN REALTY
6113 S.W. 8th St. MO 6-2571

CUTLER RIDGE
$89 DOWN
No Closing Cost No Qualifying
9835 MONTEGO BAY DR.—OPEN
4 BEDROOM, 2 BATH CBS
MOVE right in, carporte, fence, stove, refrigerator, air conditioner, carpeting. Owner HI 4-6228.

$150 DOWN — $89 month, cute, big 2 bedroom on wooded corner lot. Mr. Poppe, MO 5-3565. Town Realty.

FLASH
SAVE $1,000
Owner Must Leave!
IMMACULATE 2 bedroom, hardwood floors, foyer entrance, between Trail and Flagler, near 59th Ave. $74.26 per month. Total price $11,990.
GORDON REALTORS
5137 S.W. 8th St HI 4-6271

POOL HOUSE
3 BEDROOM 2 bath in pastel elegance. Everything built-in. Close to everything. Don't miss this one. 8500 S.W. 43rd Ter. Open 1—5.
M. SIGISMUND, Realtor MO 1-5313

COLONIAL, 3 bedroom 2 bath, Florida room. Close to Epiphany and schools. Under $20,000. 8325 S.W. 62nd ct. MO 6-2380.

8231 S.W. 36TH ST.
REDUCED $900
$13,800
TOTAL
CORAL WAY VILLAGE
75'X119' LOT
OWNER'S SACRIFICE
ATTRACTIVE 3 bedroom CBS home with large screened Florida porch, walk to elementary and Catholic schools. $1,200 cash on new FHA mortgage. See this terrific buy today. Open 2 to 5.
MARY MULLEN
REALTOR MO 1-7662
7385 S.W. 8th St.

$395 DOWN — $89 month. Terrific rambler, 3 bedrooms, carport, porch, patio and Bar-B-Q, well and pump, pretty brick planters. Mr. Poppe, MO 5-3565. Town Realty.

Giveaway
CAN you imagine buying a spotless 2 bedroom 9 year old CBS home with carporte and large jalousied Florida room, complete electric kitchen, hurricane awnings, and fenced rear yard plus pump, and sprinkler system for only $11,000 total and $61 monthly? AND YOU KNOW WHAT? It's only a few steps from Flagler St. If you have $4,000 to pay to the existing conventional mortgage of $7,000 you'll want to see it right away. Call Realtor
BILL
EISNOR
2221 S.W. 67th Ave. MO 1-4245

8615 S.W. 47th St.
OPEN 2 TO 5
OWNER MUST SELL
SEE this 4 year old, 3 bedroom, 2 bath home on large lot, with 37' screened porch. Near schools and shopping. Asking $21,000. $3,000 cash may handle. Leaving state, want action. H. D. Mantz, MO 7-3051 with Dwight Sheldon, Realtor.

6820 S.W. 12TH ST.
UNDER $10,000
$75 PER MONTH
COZY 2 bedroom home, 75x110 lot. Near shopping and transportation. No qualifying, no balloon mortgage. Move in today. Very low down payment.
OPEN 1-5
SUPREME REALTY FR 1-1371

KILLIAN DR.
(S. W. 112TH ST. AND 70TH AVE)
OPEN 11-5
NEW deluxe colonial, corner lot, circular drive, 3 bedrooms, 2 baths, den, lot 130'x150'. 15'X30' FILTERED POOL, LARGE SCREENED PATIO, EXTRA LARGE CLOSETS, EXCELLENT TERMS, BUILDER NEEDS CASH. A rare opportunity to purchase a super deluxe estate home at a moderate price. See this beauty today at
HI 6-0422 Eves. MO 7-6653

7301 S.W. 61ST ST.
½ ACRE
DRIVE by this lovely 3 bedroom, spacious Florida room, panel heat, sprinkler system, 2 car garage. Excellent neighborhood. For appointment call Southland Cos. HI 4-4636 Mrs. Malone.

NEW LISTINGS
SEEING IS BELIEVING
MOVE IN AT ONCE
ALL NEW FURNITURE
OPEN 2—5
3345 S.W. 11TH ST.
NOT a thing to do but enjoy this lovingly decorated 2 bedroom, living, dining, Florida room home. Low price and taxes. Family reasons necessitat sale. Go 8th St. to 34th Ave. turn south to 11th St.
CLAIRE WHITEHURST
300 Alhambra Circle HI 8-1489

OPEN 1—5
6340 S.W. 25th St.
Colonial Front
GORGEOUS ranch cypress, 2 bedroom plus Florida room, garage, beautifully Furn., large lot 67'x150' in lovely neighborhood.
YOU must see this unusual home to appreciate the value, total price $13,900.
GORDON REALTORS
5137 S.W. 8th St HI 4-6271

$300 FHA — $65 month. 10965 S.W. 40th Ter. 3 bedroom CBS. Mr. Poppe, MO 5-3565.

INCOME CBS, 2 bedroom and 1 bedroom duplex, Furn. Close to town. Must sell. 400 S.W. 2nd St.

$12,800—$1,500 CASH DOWN
WANT something special in a better than average home? See for yourself this 3 bedroom sparkling clean, shady and cool, CBS home, with carporte, awnings, on 75'x100' lot. Owner transferred open 2 to 5 P.M. 7260 S.W. 39th St.
LOHR, REALTOR HI 8-6511

CLOSE IN
COUNTY taxes only. 2 blocks from Gables.
1254 S.W. 39TH AVE.
1 BEDROOM with room conditioners. New Carrier reverse cycle in living room and dining room. Beautiful oak floors. Huge tile S. E. porch. Electric kitchen. Lot 75'x135'.
FIRST MORTGAGE $12,000
at $86 monthly
1958 taxes $67
Price $16,900
HERBERT L. STEVENS
HI 6-7209

261— FOR SALE—HOMES

SOUTHWEST

FHA $65 MONTH
WESTWOOD LAKE
11030 S.W. 42ND ST.
3 BEDROOM, 1 bath home, a real doll house. Roehner & Roehner, MO 1-6481.

BY OWNER living room, dining, 3 bedroom 2 baths, electric kitchen utility, Florida room. Awnings. Open daily 1 to 6. 5021 S.W. 6th St. HI 4-1056 no Brokers.

BY OWNER
$11,900 3 BEDROOM, CBS, hardwood floor, screened porch, tile roof. G.I. 4% mortgage $48.50 month. 7620 S. W. 16th St. MO 7-8059.

FORCED to sell by Tuesday!!! Sacrifice. Going north. Choice corner location. Make offer today!!! 1201 S.W. 12th Ave.

Open 2 to 4
1301 S.W. 74th Ave.
3 bedroom. Broker HI 4-9523

$900 CASH
WEST MIAMI
LOVELY 3 bedroom, large Florida room, hardwood floors, tile roof, drapes, carpeting, stove and refrigerator included. Total price $13,500.
GORDON REALTORS
5137 S.W. 8th St HI 4-6271

OPEN
SUNDAY 2 TO 5
6279 S.W. 28TH ST.
$450 F.H.A.
$77 MONTH
YOUR SEARCH ENDS HERE!
ABSOLUTELY lovely and immaculate 2 bedroom CBS. BETTER THAN NEW!! Gleaming oak floors, huge closets, brick gas-log fireplace, family-size kitchen, colorful ceramic tile bath with colored fixtures. Carport, cement patio, barrel tile roof, complete awnings and storm shutters. Gorgeous, lush 75-Ft. yard, walled-in and fenced for privacy. A REAL SMASH AT JUST $13,950! WHAT A BUY!! Mr. Poppe MO 5-3565
TOWN REALTY 5788 BIRD RD.

$750 DOWN
3 BEDROOM, 2 BATH, CENTRAL HEAT AND AIR CONDITIONING. FHA MORTGAGE. BELL-AIRE ESTATE SECTION. NO BROKERS PLEASE. 18840 STERLING DR., CE 5-7972.

SHENANDOAH!
ONLY $2,000 down plus FHA closing for this spacious very well Furn., older 2 story residence. Immaculate condition. 4 bedrooms, 1½ baths, maid's room and bath, garage, fenced 50'x117' lot. Close to schools and transportation, and only $20,000. (This is the FHA appraised value). Call Mrs. Kriege
ROY C. MUNDEN, REALTOR
3470 S.W. 8th St. HI 4-8428

CUTLER RIDGE—POOL
ONLY $62 per month for cozy 2 bedroom, with filtered pool beautifully enclosed for privacy. Air conditioner, stove and refrigerator. $14,000, present VA mortgage $8,600. 9950 Martinique Dr., CE 5-0049.

NEAR TRAIL 5421 S.W. 4TH ST.
3 BEDROOM, wall to wall carpets, cornices, drapes, air conditioned bedroom, Florida room, close to schools and shopping. FHA commitment $13,850.
PALMLAND REALTY MO 5-3577

SCHENLEY PARK
5946 S.W. 31ST ST.
LOVELY home on 130'x130' lot. 2 bedroom, 1½ bath, large Florida room, 2 car garage, circular drive. By appointment only.
THE SOUTHLAND COMPANIES
1612 Ponce HI 4-4636 Mrs. Crane

IT IS BRAND NEW
IT IS A DUPLEX
IT IS $5,000 DOWN
IT IS HALF-RENTED
IT IS 2 BEDROOMS
IT IS "L" SHAPED
IT IS CLOSE TO SHOPPING
IT IS 2337 S.W. 17TH AVE.
M. SHAPO HI 4-3311

LAKEFRONT
READY FOR OCCUPANCY
BRAND NEW
OPEN 12-6
5030 AND 5040 S.W. 64TH AVE.
ON ½ ACRE 3 and 4 bedroom screened patio, awning windows, central air conditioned and heated. Priced to sell!
Will Take Trade
GORDON REALTORS
5137 S.W. 8th St HI 4-6271

3 BEDROOM, 1½ bath, carport, Florida room, fenced in yard. $50 down plus closing cost. CA 1-0473 1—4.

NO QUALIFYING
$15,900
MILLER DRIVE—LUDLUM AREA
SPARKLING 3 bedroom, 2 bath screened porch. Large lot. Take over large G.I. mortgage at $79 month.
Elliott Realty, HI 8-3778, HI 8-2312

LOVELY corner, 2 bedroom, 2 bath. Year and a half new. Close in. 200 S.W. 32nd Ct. Rd.

1ST TIME OFFERED
MODERNIZED 2 story, convenient to buses and schools, large living room — dining room — panelled kitchen and utility room. 3 bedrooms, 1½ baths, panelled den or 4th bedroom, patio and barbeque pit, plus wall to wall carpeting, pump and sprinkler system. A good buy. Come see it at 1965 S.W. 10th St. FHA terms. Open all day Sunday.

4351 S.W. 6TH ST. 3 bedrooms, 2 baths, Florida room, garage, lot 90x103', $17,700. Owner, $2,950 down. HI 3-4776.

$200
WILL make you the owner of this modern 2 bedroom, 1 bath home. New Florida room — fence — tiled kitchen—deep lot — ideal location. Price $11,600. 231 S.W. 68th Ave. MO 1-6188. Open 1-6 P.M.

UNUSUAL features in this 1 year old home built and owned by architect. Spacious rooms 2 bedrooms, 1½ baths, extra large 2 car garage, dream kitchen with stainless steel equipment, cabinets galore plus pantry, 72' x 135' lot. $20,000 commitment. 80 S.W. 27th Rd. off S. Miami Ave. JE 1-7843.

CORNER BAKER MANOR
82' X 144', HAS circular drive, carport, fence, awnings. Ranch style 3 bedroom 1½ bath $3,900 down — 4½% mortgage at $89.50 a month. 3201 S.W. 79th Ct., owner.

$5,000 CASH $125 MONTH
INCOME $95 month and your Apt. Close in Flagler St., B-3, can build on front. Call owner Mon. FR 3-3237.

NO
MONEY DOWN
NO QUALIFYING
MOVE IN NOW
DRIVE BY
5345 S.W. 116TH AVE.
3 BEDROOM CBS
REFRIGERATOR, DRAPES STAY
OWNER NA 4-1722

366 S.W. 22ND RD.
FHA for people over 60, 2 story, 4 bedrooms with guest house for income. This can't last, call now.
SPRINGVIEW REALTY
182 Westward Dr. TU 7-8141
EVES. And Sun. Call Mrs. Calvert, TU 8-8282

WATERFRONT
246' OF WATERFRONT fun. Swim, fish and boat from your own backyard. 3 bedroom, 2 bath, Florida room. $2,800 cash to FHA mortgage. $93 month pays all. Owner. 5301 S.W. 112th Ct. MO 7-6332

1 YEAR old CBS, 3 bedroom, 2 bath. FHA mortgage. By owner. 3301 S.W. 81st Ave. CA 1-2320.

BY Owner, Duplex. Centrally located side by side. Florida room, living room, dinette, bath, kitchen, floors hardwood, live in one, other rented yearly. FR 4-2381

$195 DOWN
SEE 4501 S.W. 112TH CT.
WESTWOOD LAKE. Move in today. Just take over payment of $88, no closing cost. BARGAIN. No brokers. MO 7-3925.

$395
BUYS new 3 bedroom 2 bath home. 1 BEDROOM with bath has separate entrance, can be used as guest room. 7235 S. W. 14th St. Rd. Open until sold. MO 6-8205.

261— FOR SALE—HOMES

SOUTHWEST

4604 S. W. 10TH ST. Open 2-5. 2 bedroom, Furn. wall-to-wall carpets, Florida room, rear patio. FHA commitment $13,400, small down. Granada Realty FR 3-8453.

Citation
Homes
In Cutler Ridge
VETERANS
PAY ONLY
$275
CLOSING costs and prepayment. Nothing else and MOVE INTO A 3 BEDROOM, 1 BATH HOME WITH built in range and oven, 12 Cu. Ft. refrigerator, washer and many other extras. Then pay only
$77
PER MONTH
Includes taxes and insurance
MODELS LOCATED AT
9745 CUTLER RIDGE DR.
PHONE CE 5-5591
Citation
Homes

BRAND new 4 bedroom 2 bath from original G.I. owner. Inquire Sam Marks. Model house corner S.W. 112th St. and 107th Ct. 10 to 4. No Brokers please.

SENSATIONAL
NEW 3 BEDROOM 2 BATH
$1,500 DOWN
HOMES that normally sell for $19,500 FOR ONLY $15,900. SEE THEM TO BELIEVE THEM. They're gorgeous.
INTAG HOMES
68th Ave. S.W. 13th St. Off Ludlum
DADE COUNTY REALTY HI 8-3782

NEW DUPLEX
$3,000 DOWN
NEAR SHENANDOAH POOL
HARDWOOD FLOORS. TILE ROOF. TILE BATHS AND PORCHES. REAR APT. LEASED FOR $95 PER MONTH. TOTAL PRICE ONLY $21,500 AND NO BALLOON MORTGAGE. PRICE INCLUDES NEW STOVE, REFRIGERATOR, CLOTHES POLES, VENETIAN BLINDS.
Open today 2211 S.W. 19th St.
Pridecraft HI 3-2418

$400 DOWN
5930 S.W. 13TH TER.
FURN., 2 bedroom home plus Florida room. 1 block to school, 3 shopping centers, total price, $12,000. STEAL IT!
BUSCH CARMEN REALTY, INC
388 Minorca Ave. HI 3-2531

$590 DOWN
NO QUALIFYING
NO CLOSING COST
8411 S.W. 28TH ST.
BEAUTIFUL 3 BEDROOM, CBS
Carport, Stove, Refrigerator
Waste disposal, wall heater
COLORED BATH WITH VANITY
NEAR PUBLIC AND CATHOLIC SCHOOLS. HI 8-2714

SPACIOUS
FLOYD'S GROVE
3955 S.W. 5TH ST.
OPEN 2—5
TASTEFULLY Furn. 2 large bedrooms, each with private bath, formal dining room, Florida room. Big kitchen includes breakfast nook, pantry, laundry. Grounds are beautifully landscaped, sprinkler system included. To be sold furnished to a discriminating buyer for $25,000.
RALPH FOSSEY
SOUTH MIAMI REALTOR
5948 S.W. 73rd St. MO 1-5303

NO QUALIFYING
NO CLOSING costs. Small down payment. New 2 bedroom home and Florida room or 3 bedroom, closed garage, front and side porches, extra closets. 3630 S.W. 89th Ave.

BY OWNER
OPEN
1 'TILL 5
3824 S.W. 42nd Ave. (LeJeune Rd.)
2 BEDROOM, 2 BATH
HEATED, AIR CONDITIONED
3 YEARS OLD
I MUST SELL
LOW CASH, E Z TERMS
MO 1-7272

OPEN 1 TO 5 251 S.W. 25th Rd. out of town owner says sell his Furn. 3 bedroom, 2 bath, Florida room home, one of the nicest in Brickell. Carnes, Realtor, HI 4-5914

BRAND NEW, $900 DOWN
LARGE 3 bedroom, 1½ bath beauty, built-in oven screened Florida room. Move right in. Key at 7955 S.W. 12th St.

WATERFRONT. By owner. 3 bedroom, 2 bath, CBS. Separate dining room. 3 years old. FHA or conventional. Must sell, going north. MO 5-3736.

BUY OR RENT $600 down. G.I. 3 bedroom 1 bath. CBS. Cutler Ridge. MO 1-3359. appointment.

BUILDERS SPECIAL
OPEN 1 TO 5
1890 S. BAYSHORE Dr. 3 bedroom, 2 bath. HI 3-1227 or PL 9-0789.

SPACIOUS 2 bedroom, 2 bath CBS home, with 2-1 bedroom Apts. Furn. above. Corner lot. 4 Furn. 1 bedroom Apts. next door. By owner. 500 S.W. 6th St.

3 BEDROOM CBS Unfurn., 75'x125' lot. $11,500. $1,500 down. Lena Kemp, Broker, TU 7-4982.

9050 S.W. 32ND ST.
Open all day
$250 CASH
CBS 3 bedroom, 3 years old, no qualifying, no closing cost, will paint inside to suit buyer. Tile roof, oak floors, large corner lot. Price $11,250. Payments only $89. MO 7-4363 day or night. Willis Realty.

A BEAUTY
1 BLOCK TO SHOPPING AREA
A 2 BEDROOM, 1 BATH, CBS, WITH TILE ROOF, COMPLETELY FURN. IMMEDIATE POSSESSION. $14,500. SMALL MONTHLY PAYMENTS. MO 5-2813.
Town and Ranch Realty

DELUXE
NEW 2 bedroom, 1 bath, beautiful kitchen, large Florida room. Carport. Between Flagler and Trail. Walk to Fairlawn School and pool. Walk to 3 large super markets.
ONLY $15,900
6281 S.W. 4TH ST.
DI PIETRO REAL ESTATE
Open 1 to 5 NE 5-5030

HOME AND APT. $10,100
$1,600 DOWN, near S.W. 32nd Ave.
M. SHAPO, HI 4-3311.

4 BEDROOM 2 BATH DUPLEX
$1,500 DOWN NEW $15,500 TOTAL
SHIRLEY HOMES, INC. MO 5-3551

ROOM FOR LIVING!!
SPACIOUS L-shaped home with 3 bedrooms and 40' enclosed pool in patio. Designed by architect for his own home, house is situated on nearly 2 acre corner of high pine land. Completely equipped all electric kitchen, ample storage space, closets galore. This house was made to live in — to entertain in. Furn. Priced for immediate sale at just $38,500. 6181 S.W. 102nd St. or Call Tripp Realty. MO 5-3574.

$350 DOWN
PLUS FHA CLOSING
$66.28 MONTH
BALANCE one FHA mortgage. 2 bedroom CBS, stove and refrigerator, screened porch, terraced lawn, well for sprinkling. Fruit trees. Near Red-Bird shopping and buses.
6347 S.W. 42ND ST.
OPEN 1 TO 5
RAE MEYER
REALTY
6849 Bird Rd. MO 5-3559

$900 DOWN
3 BEDROOM 2 bath, carporte, screened porch, built-in oven. 1 year new! Total $14,500. One FHA mortgage. Call Mrs. Green
MERTON PAUL REALTOR
1613 S.W. 67th Ave. MO 7-3653

DUPLEX $16,800
CBS Tile Roof
2 Bedroom Each Side
Close to shopping, 2 bus lines
EXCELLENT TERMS
Call Mr. Brown
J. Robinson Broker FR 3-3178

261— FOR SALE—HOMES

SOUTHWEST

HOME AND GOOD INCOME
1 block Food Fair-Trail. Large 2 bedroom home plus 3 units. $25,500. Good terms. MODERN AGE REALTY. HI 8-1773.

$600 DOWN
BUY for FHA appraisal, $14,400. 2 bedroom, large Florida room, garage, sprinkler system, awnings, lot 60'x140'. Payments $88.20 per month.
THE SOUTHLAND COMPANIES
1612 Ponce HI 4-4636 Ext. 3

Macson Heights
THE BEST S.W. AT
104th Ct.—36th St.
WHERE YOU CAN
MOVE
RIGHT IN!
THERE IS
NO
FHA OR VA
QUALIFYING
SEE THE FAMOUS
"POOL 'N
CABANA
MIAMI'S GREATEST FLORIDA
LIVING VALUE ONLY
$17,950
15'X30' SCREENED AND FILTERED POOL
38' COVERED PATIO
PANELED CABANA
HOTPOINT RANGE
AND OVEN
VANITY—SERVING BAR
AND THE
"Suburbanite"
MIAMI'S GREATEST VALUE
ONLY $13,950
3 Bedroom, 2 Bath
SCREENED PORCH
HOTPOINT RANGE
AND OVEN
GLASS PATIO DOORS
AS LOW AS
$750 DOWN
AND MOVE RIGHT IN!
TURN NORTH OFF BIRD
ROAD AT 104TH CT.
OR TURN SOUTH OFF
CORAL WAY AT 107TH AVE.
TO
Macson Heights

DUPLEX BARGAIN
CBS 2 Bedrooms Each
1 PRICE $15,500
Open Daily From 9 A.M.
2840 S.W. 22nd Ter.
Call Mrs. Mihalek
J. Robinson, Broker FR 3-3178

NEW DUPLEX
2930-32 S.W. 37TH AVE.
BRAND NEW, large 2 bedroom units (915 Sq. Ft. in each unit), Hardwood floors, tile kitchens and baths, separate utility and laundry rooms. Westinghouse stoves and refrigerators, air conditioner in 1 unit, 1 unit leased at $110 per month. Unfurn. Lot 53½ x 13½ priced at only $22,750 with $13,700 mortgage already placed. No closing costs. Open for inspection until sold, or call builder at HI 4-4841

CITY ESTATE
5770 S.W. 17TH ST.
OPEN TODAY
AT CHICKEN-FEED PRICE
75'X212'
CUSTOM BUILT 2 BEDROOM
FOR YOU folks who desire country living in the city, this is it. Ample ground for fruit trees, swimming pool, tennis court or vegetable garden. Walk to schools, churches, shopping.
THE OWNER - builder already moved to Ft. Myers, built this house for his home, and kept it in new condition. All tile features, oak floors. Spacious rooms. Dining room, Florida room, carporte.
AND imagine all this for only $1,350 down on FHA commitment. Only $3,000 down on conventional financing.
YOU have hoped for this, don't miss it.
Tom Perry, Realtor
6031 S.W. 8th St. MO 7-8896

BY OWNER, 6211 S.W. 20TH ST. Modern 2 bedroom CBS, hardwood floors. Nice kitchen with automatic washer. Separate CBS garage-workshop. Large lot, fruit trees. See or call MO 5-5187.

3 Bedroom 2 Bath
Dade Pine Beautiful Home
Furn. except living room
Nicely landscaped corner lot
$10,600
1 BEDROOM and bath with separate entrance. Call Ann Schill, J. Robinson, Broker FR 3-3178

OPEN 1 TO 6
3811 S.W. 60TH PL.
LIKE new 3 bedroom, CBS, jalousied Florida room, garage, new wall to wall carpet, hardwood floors, dishwasher, large gas heater, convenient to shopping and schools. Low monthly payments. BY OWNER. $17,500. MO 1-5560.

HARDWOOD
FLOORS. Immaculate 3 bedroom, 2 baths, carporte, Century home. No qualifying. 4½% mortgage. Furn. or Unfurn. Call A. vonZimmerman. MO 7-8207.
THE KEYES CO.
REALTORS
10101 S. Dixie Hwy. MO 7-2571

2 BEDROOMS — 1 tile bath. Corner — $9,500 with $2,000 down.
3400 S.W. 89th Ct.
M. CALLAHAN Realtor HI 3-5103

CBS, 3 BEDROOMS, SLEEPING PORCH, LARGE LOT, CLOSE IN OFF CORAL WAY ON 22ND RD. $9,000. HOUSER REALTY CO., FR 3-6631 OR FR 3-1450.

COZY home like, 2 bedrooms, porches, carport — CLOSE IN, $8,500 WIDOW leaving city
OFFICE OPEN SUNDAY
STUART, REALTOR FR 3-1009

LISTEN!
3 Bedroom CBS
POOL
$14,750 TOTAL
$1,700 DOWN
$89 MONTH
Automatic Timer
FILTER SYSTEM
Sprinkling System
Keystone Patio
BAR-B-Q
It's Close In!
Open house Sunday after 1 P. M.
SEE: 5301 S.W. 3RD STREET
WHERE have you ever heard of a 3 bedroom CBS home in this close in residential neighborhood, with a pool filtered by expensive sand and gravel filtering system on an automatic timer, selling for only $14,750 total, $1,700 down plus closing, balance one mortgage payable $89 monthly which pays everything — insurance, taxes, principal and interest.
HERE'S MORE — pool is 20'x30', pump hooked up to deep well for inexpensive sprinkling through the underground sprinkling system. Keystone patio with Bar-B-Que area, fenced grounds, lushly landscaped, room sized utility, gas heat. Taxes only $87 year. Best location between Flagler and the Trail where you can walk to buses, shopping, schools, Etc., Etc.
REMEMBER — it's another Portner bargain — come see for yourself.
REALTOR
PORTNER
COME SEE US—
WE'VE MOVED INTO
OUR NEW BUILDING
4339 S.W. 8th St. HI 3-[illegible]

You Can't Dodge The Fact – Herald Classified Sells Cars Quicker. Dial FR 9-3711.

Daniel Guttin Agreed, "As Usual, I Sold The Car Promptly Through A Herald Classified Ad."

DODGE 1953 4 door sedan. 1 owner $175. PL 9-9580.

261— FOR SALE—HOMES

SOUTHWEST

Home and Income
OPEN 2 TO 5 P.M.
2860 S. W. 34TH AVE.

REDUCED for quick action! Large 3 bedroom for you with attached Apt. rented for $55. Small down above 5% mortgages may buy. Total $12,900. What's your offer? RAY ASMAR Realtor HI 4-0712

NO CASH NEEDED
10401 S.W. 27TH ST.

3 BEDROOM 2 bath. Florida room, built in kitchen, close to schools and shopping, terms to suit buyer. Call Nan Poston Realty OX 1-0773.

$1,500 DOWN
OWNER BUILDING NEW HOME
MUST SELL
NEAR SHOPPING AND SCHOOLS
3 BEDROOMS, FLORIDA ROOM
PORCH, OVERSIZED GARAGE
LARGE WELL SHRUBBED LOT
LISTING NO. 401
THE MADISON CORPORATION
HI 5-3518 454 BILTMORE WAY

SHENANDOAH OPEN 12 TO 5
1870 S.W. 15th St.

BEAUTIFUL home for quick sale, owner must go North. HI 8-3483. Broker, Realtor

3135 S. W. 18TH ST. Close in. 3 bedrooms, 2 baths. Aluminum awnings, sprinkler. Furn. or Unfurn. Small down over FHA mortgage. $110 monthly. HI 4-0517. Open 2-5 P.M.

6501 S.W. 47TH ST. On Gables bus line. 3 year old 3 bedroom 2 bath house with extra large fenced yard. Only $15,950 for quick sale. Owner.

2 HOUSES on 1 lot. 1 Furn. $2,500 down. Drive by 5539 S.W. 2nd St. Pinkham Broker. HI 8-7810.

5911 S.W. 58TH TER. Near University. 3 bedroom 1 bath, utility room, carport, front porch, partly Furn. lot 75 x 119. Dead end St. Price $14,000. Owner.

LOOK HERE!
2 BEDROOM CBS
$9,200 TOTAL
$300 DOWN
$57 MONTH
PAYS INSURANCE, TAXES PRINCIPAL AND INTEREST
Big Shade Trees
Seaview Awnings
G.E. KITCHEN
It's Close In!

Open house Sunday after 1 P.M.
SEE 6521 S.W. 58TH PLACE
RED RD. (57th Ave.) to 65th St. turn W. to 58th Pl.

IMAGINE, you can buy this modern 2 bedroom CBS home cute as a bug in a rug, nestled on spacious 60'x100' grounds with lots of big shade trees, for only $9,200 total. $300 down plus closing, balance one mortgage payable $57 month which pays everything — taxes, insurance, principal, interest — how can you go wrong! REMEMBER — equipped with expensive Seaview aluminum awnings, G.E. range, G.E. refrigerator, big trees. Taxes less than $1 year. One block to the bus. 2 blocks to Stevens market. There's so much for the money, you must come see for yourself. Keep in mind, it's another Portner bargain — come early!

REALTOR
PORTNER
COME SEE US—
WE'VE MOVED INTO OUR NEW BUILDING
4539 S.W. 8th St. HI 5-2621

HAVE HOMES
OR $995 DOWN
WILL TRADE

3 BEDROOM homes, near school, G.E. kitchen, formica cabinet, separate dining area, carport and other features not found in homes of this price, come by Sun. and make your own terms.

Direct From Builder
7471 S.W. 22ND ST.

EXCLUSIVE BAY HEIGHTS
77 Bay Heights Dr.
Good Gracious!

A GRACIOUS house at a good price. $45,000. 3 bedroom — 2 bath. 5 ton air conditioner. Large Florida room. See today between 2-5. Call Mrs. Baker. HI 8-5292
M. Callahan, Realtor HI 3-5103

4840 S.W. 5th St.

COMPLETELY Furn. — immaculate, 3 bedrooms, air conditioned and heated — low down payment. Owner moving to Hawaii.

7040 S.W. 16th Ter.

BEAUTIFULLY Furn. 2 large bedrooms, ultra modern built-in kitchen. $13,900 FHA commitment.

5222 S.W. 89th Ct.

3 BEDROOMS, 2 baths, awning windows, walk-in closets, built in kitchen and dishwasher. Immediate occupancy. $1,300 will handle.
Call Peter Di Filippi HI 3-1506.
THE KEYES CO.
315 Miracle Mi. Realtors HI 3-7423

Alert Buyer—
Grab This!

NEAR CORAL WAY, 89TH AVE.
DANDY 2 bedroom CBS completely and nicely Furn. 75' x 200' corner lot, beautifully landscaped, over 30 assorted fruit trees, awnings, workshop. No taxes. Zoned R-2 (room to build!)
ALL THIS FOR ONLY . . .
$7,370 TOTAL
($ mortgage, $45 monthly)
SEEING IS BELIEVING
CALL TODAY MO 5-3250
John Howard Realty
"We know southwest homes"

$55 DOWN, $55 month. Price $10,000. 2 bedroom Unfurn. 8755 S.W. 34th St. Suitable for 4 persons. Owner. 1120 S.W. 1st St.

BY OWNER, 3 bedroom, 2 bath, hardwood floors, wall to wall carpet, Frigidaire appliances, breakfast nook, 75' x 140'. $17,500. 6620 S.W. 47th St. MO 6-8669.

WEST MIAMI
ONE BLOCK FROM BUS
BEAUTIFUL CBS 3 bedroom with paneled dining room. Separate entrance in bedroom. Many fine extras. Only $1,850 down — total $13,900. Call Mrs. Shaffer.
MERTON PAUL, REALTOR
1613 S.W. 67th Ave. MO 7-3653

LOOK REAL VALUE

COUNTRY breeze, private large back yard. Walk to shopping, schools. 3 bedrooms, 1½ bath. Screened porch, carport, stove, awnings, fenced, lush landscaping. $500 down. $12,600 total. Owner CE 5-0815

3 BEDROOM, 2 bath, fenced corner. Garage. 1 block from school. 1000 S.W. 22nd Ave.

SACRIFICE, new, custom built duplex. 911 S.W. 8th Ave. 2 to 5.

WEST MIAMI
3 Bedroom 2 bath, 4 years new
MAKE OFFER. MUST BE SOLD
ARROW REALTY HI 8-4601

OPEN TODAY
2345 S.W. 25th Ter.
TOTAL PRICE $18,900
About $4,000 cash
3 BEDROOMS, 2 baths, 2 porches, wood burning fireplace, recently decorated, available for immediate occupancy. MO 5-2483 Eves.
PETER B. CLARK
Realtor MO 1-7667

1 PAYMENT

LOW down, 3 bedroom, unique, 3 bath, oak floor, circular drive, fence. 7760 S.W. 33rd Ter.
OPEN 12-5
S. R. Jamison, Broker HI 8-7119

TERRIFIC BUY, $15,900
240 TAMIAMI CANAL RD
BEAUTIFUL new 3 bedroom 2 bath built-in features, enclosed garage on bus line. Open 2 to 5
Inez Williams, Realtor MO 1-9809

261— FOR SALE—HOMES

SOUTHWEST

SPIC AND SPAN
COMPLETELY FURN.
ONLY $14,500

DARLING 3 bedroom home on large corner lot. Screened in porch, utility room, carport. Heat near bus, schools. Large existing 4½% mortgage with payments of $63 monthly. Call Mrs. Graefe.
DOROTHY B. FLYNN, REALTOR
7210 Red Rd. MO 7-2568 (24 hours)

DUPLEX—NEAR CORAL WAY
SACRIFICE at loss by ill owner. Close in; 2 bedrooms each side.
ARROW REALTY, HI 8-4601

SAVE COMMISSION!

$490 DOWN, no closing, $81 month. One FHA pays taxes and insurance on 2 bedroom CBS, corner lot. HI 4-1997.

$9,990 TOTAL!!!
DESPERATE—owner gone 2 bedroom, modern CBS 6411 S.W. 4th St. TU 7-1311
GLADYS POHL Broker TU 8-8667

7200 S.W. 5TH ST.
LOW DOWN

BEAUTIFUL clean 4 bedroom, CBS home. 24' jalousied Florida room, electric stove and dishwasher in kitchen, fenced yard, fruit trees, near everything.
$13,500 TOTAL
1 FHA MORTGAGE
Inez Williams, Realtor MO 1-9809

6511 S.W. 28TH ST.
OPEN ALL DAY

IMMACULATE, 2 bedroom home, with a work shop for the handyman.
BEAUTIFULLY LANDSCAPED LOT (100'x150') with large fruit trees. Price $13,200.

$600 TOTAL
DOWN, NO MORE!
IMMEDIATE POSSESSION
MODERN, 2 year new, 3 bedroom CBS home on a 50'x140' lot, no qualifying, no costs, no balloon. St. Brendan's area. Only
$11,500 TOTAL
Office open all day
CLEMONS REALTORS
MO 1-5348 6621 S.W. 8th St.
"9 YEARS PROVEN SERVICE"

Owner Must Sell

LOVELY, huge 3 bedroom, 3 bath home in finest S.W. section. Priced $5,000 below value set by licensed appraiser. On corner ⅓ acre — fully sprinklered, circular driveway — 17'x35' screened pool, 12'x40' screened patio — Cathedral ceiling, natural fireplace — 2 car garage and many other extras. Near schools, churches and shopping.
Price $29,900 with $4,900 down
6875 S.W. 69TH TER.
MO 6-8440

$650 CASH
$14,250 FHA COMMITMENT
CHARMING and livable 2 bedroom home in SHENANDOAH AREA. Large living room with fireplace, full dining room, jalousied porch, garage. Hardwood floors. In lovely condition. Most convenient location near 117th Ave.
LESTER & McTAGUE, REALTORS
1518 Ponce C. Gables HI 8-6549

HANDYMAN'S SPECIAL! 2 Lots! 3844 S.W. 83RD PL. Lovely estate area. 2 bedroom gem. Needs repair, but a bargain at $8,950 with $450 cash. See and call UN 6-1240.

FAMILY ROOM
COMPLETELY separated from lovely living room. FOYER entrance; 3 bedrooms, 2 baths, beautiful "Built-in" kitchen. PATIO. Near stores, schools, transportation. Priced under $20,000.
OPEN 2—5 P.M.
8720 S.W. 43rd Ter.
LESTER & McTAGUE, REALTORS
1518 Ponce Coral Gables HI 8-6549

DUPLEX—SIDE-BY-SIDE
2 BEDROOMS each Apt. on 61x196 landscaped lot. Excellent area. 4% mortgage. Good terms!
WILLIE ABRAMSKY, Realtor
1107 S.W. 27th Ave. HI 5-1331

SPACIOUS HOME—BIG ROOMS
2222 S.W. 22nd Ter.
Walk to Food Fair—Coral Way
NO CLOSING COSTS
NO QUALIFYING
3 Bedroom, 2 Bath
WALKS TO SCHOOLS—POOL
SEPARATE SUNDECK
HARDWOOD FLOORS TILE ROOF
DINING ROOM, FLORIDA ROOM
PLENTY OF CLOSETS
GARAGE, range, refrigerator, automatic washer. Entire house carpeted. Asking $21,000 with good terms. Open 1 to 5.
William J. Cahill
REALTOR HI 4-5883

4350 S.W. 2nd Ter.

BY Owner CBS Tile roof, 3 bedrooms, 2 baths. Tiled jalousied front porch, oversized Florida room, hardwood floors, aluminum jalousied windows. Air conditioning and heating, enclosed garage. Landscaped, fenced back yard with fruit trees and large colored concrete patio. Wall to wall carpet, draperies, refrigerator and range. Close to schools, churches and shopping. Large FHA Commitment. Open.

EXCELLENT VALUE
$3,000 DOWN—$75 MONTH
$13,000 TOTAL PRICE
MODERNIZED — jalousie windows, storm shutters, new plumbing, tile floors throughout, 2 bedrooms, 1½ baths. 50x150' R-4 lot. Can build in front. See it.
G. J. DAVIS, REALTOR
531 S.W. 8th St. FR 3-5555

$400 Down

HERE'S a modern 2 bedroom CBS home with immense jalousied Florida room for only $12,500 total.
IT'S A BIG HOME and look at the location near shopping and Gables bus. TILE FEATURES HARDWOOD FLOORS. This could be just what you're looking for so see it today. Call Realtor.
BILL
EISNOR
2221 S.W. 67th Ave. MO 1-4745

OPEN TODAY
2-5 P.M.

LOVELY 2 bedroom CBS home only 5 years new. Completely Furn. Oak floors, Florida room, tile roof, large closets and gas heat. Excellent condition. Walk to stores and buses. FHA or conventional financing. Asking only $14,500. See today at 520 S.W. 60th Ave.

3 BEDROOM, 2 bath CBS in choice Silver Bluff area. Florida room, den, garage, breakfast room, gas fireplace and large patio in nicely landscaped yard. 1 bedroom and bath has private entrance. Walk to stores and buses. Outstanding home and reasonably priced. Must be seen. 2252 S.W. 22nd Ter.

2 BEDROOM, CBS, completely Furn. Walk to stores and buses. 60' lot, jalousied windows and tile roof. Nicely Furn. and carpeted. Owner deceased, must be sold. Priced at only $12,500. See at 605 S.W. 62nd Ct.

REAL ESTATE INSTITUTE
3434 W. Flagler St. HI 5-2531

Coral Gate Home
OPEN SUN. 2 TO 5
LOVELY CBS IMMACULATE, UNFURN. 2 BEDROOM 1 BATH AND JALOUSIED FLORIDA ROOM HAS FLOOR FURNACE WITH THERMOSTAT. OAK FLOORS, TILE ROOF, WELL KEPT FENCED YARD. NICE TREES AND SHRUBS. LARGE LOT AND ENCLOSED GARAGE. PRICE $15,900 WITH $69 PER MONTH 4½% MORTGAGE. CLOSE IN, NEAR GABLES AND CONVENIENT TO EVERYTHING. 3 BLOCKS N. OF SEARS CORAL WAY STORE.
F. H. ZIMMERMAN-REALTORS
HI 3-8539 or HI 4-1715

4
MINUTES FROM DOWNTOWN
2
BLOCKS FROM BAY
BRICKELL—ESTATES
3 BEDROOM, 1 bath, big living room, white fireplace. Formal ROUND DINING ROOM — Kitchen has lots of cabinets, stove, refrigerator, DISHWASHER. Front and rear porches. Air-condition and heat, garage.
$16,900
TAKE over 4% G.I. loan vacant—Move in Monday. Best location in the city ½ block off Miami Ave. Large private yard, many fruit trees.
SEE
24 S.W. 24TH ROAD
MR. HYATT MO 5-3565 TU 5-3355
TOWN REALTY

261— FOR SALE—HOMES

SOUTHWEST

QUEST HOUSE SHENANDOAH
9 ROOM CBS, near S. W. 8th St. Nice for income or large family. Property clean. $15,000, terms. Stroud, Realtor, FR 9-2607.

DUPLEX, 1 bedroom, Furn. 1431 S.W. 22nd Ter.

COCONUT GROVE

OPEN 2 TO 5

2975 COCONUT AVE 2 bedrooms, big kitchen, closed garage, oak floors, 2 years new. See this today. Ethel Bendt, Realtor HI 8-9784.

QUIET, COMFORTABLE
2 BEDROOM CBS, tile roof. Screened porch, patio, lovely garden, tropical plants, trees, lily pool. Walk to stores, see it, make offer. Terms or trade. 3229 Gifford Lane. HI 8-8945 by owner. Open 1-5.

SELL OR RENT
4185 POMONA
OPEN 2 TO 5
3 BEDROOMS 2 baths, air-conditioned.
HESS & MAY, REALTORS
918 Ponce de Leon HI 3-4677

SUBSTANTIAL, clean, 2 story CBS, nice area, large lot. $13,500. Low cash. E-Z terms, trade, make offer 2555 Trapp Ave., NE 5-4607.

COLORED

3460 FLORIDA AVE. BEAUTIFUL 3 BEDROOM HOUSE. ALL FORMICA KITCHEN CABINETS. CARPORTE, LAUNDRY ROOM, VENETIAN BLINDS, TILE BATHROOM, TILE ROOF, OAK FLOORS, FENCED IN LOT. READY TO MOVE IN. OPEN. BUILT BY D & H CONSTRUCTION CO. HI 8-1119.

RUSTIC knotty pine dwelling, lot 90'x120'. Ideal for bachelor or small family. Call for appointment HI 8-5082.

SEEING IS BELIEVING

REAL Florida living, skillfully concealed for quiet and privacy, in this sophisticated, modern, 3 bedroom 2 bath home with room for a pool. Don Cox, realtor. HI 3-0302
OPEN 2—5
4191 INGRAHAM HWY.

ESTATE-like atmosphere. Bermudian Colonial. Exclusive section. Spacious grounds. $35,000. 3887 Main Hwy.

SOUTH Grove estate surrounded and hidden by 2½ acres of very lush tropical planting. Absolutely the last word in beautiful architecture. Huge pool and assorted rooms and buildings you associate with a price of $150,000. Call Dwight Sheldon, Realtor, 3035 Coral Way HI 3-4256.

SOUTH GROVE
OPEN FOR INSPECTION
3825 POINCIANA AVE. Unusually attractive 3 bedroom, 2 bath CBS tile roof home.
LARGE lot (110') with lovely lawn and trees — large oaks, bearing mangos, avacados, and citrus. Very desirable neighborhood. It will pay you to see this. Price $32,500.
OPEN FOR INSPECTION 2 TO 5 TODAY
IRVING J. THOMAS, Realtor
3536 Main Hwy. Grove. HI 6-6471
Sunday Phone MO 1-5176

FINE South Grove neighborhood. Adobe brick style 2 bedroom with separate dining room and carporte. Charmingly landscaped and out of the ordinary. Call Bill Kelsey with Dwight Sheldon Realtor 3035 Coral Way, HI 3-4256.

DUPLEX
4% MORTGAGE

$5,000 OR $6,000 cash down, 2 bedroom Apts. (One Furn.) Both with enclosed jalousied porches. Large corner lot, 2 blocks from Food Fair and shopping. WILL SUBMIT AN OFFER OF $18,500. This is a buy. Call George Felton HI 3-4256 with Dwight Sheldon, Realtor, 3035 Coral Way.

3850
COCO GROVE AVE.
OPEN 2 TO 5

MODERN centrally air conditioned 3 bedrooms 2 baths facing North on a quiet street in a very good neighborhood. Carport and garage. Wood burning fireplace. Attractive Florida room. Don't let your wife see this unless you're serious. Priced at $31,500. Owner will carry a large first mortgage. Call George Felton with Dwight Sheldon, Realtor, 3035 Coral Way, HI 3-4256.

ON HIGH RIDGE
OVERLOOKING BAY
BEAUTIFUL 2 story 6 bedroom home with splendid view of Bay. ONE of the most beautiful estates on the ridge, along So. Bayshore Drive (No. 2425).
EXCEPTIONALLY well built, in excellent condition—Hollow tile construction with tile roof.
LOT 200X about 375' with numerous large oaks, palms, Etc. Price $80,000. Terms.
IRVING J. THOMAS, Realtor
3536 Main Hwy. Grove HI 6-6471
Sunday Phone MO 1-5176

SOUTH Grove — Most attractive 3 bedroom in a fine residential section. Parquet wood floors, tile roof, screened porch and carport. $19,000 with terms of course. Call Dwight Sheldon, Realtor, 3035 Coral Way, HI 3-4256.

EXECUTIVE HOME
On 2 Corner Lots
(Additional Landscaped Lot)
3 large Bedrooms—3 Tile Baths
2 car garage—CBS—Tile Roof
Zoned R-1—Open Sunday
1866 TIGER TAIL AVE.

SOUTH Grove — Surprise house. The exterior appearance belies the interior spaciousness of this large 2 bedroom 1 bath, located on a quiet tree-lined dead-end street. Garage, fireplace, and a porch overlooking a shady private $16,800. All Furn. Reasonable cash. Call Bill Kelsey, HI 3-4256, with Dwight Sheldon Realtor, 3035 Coral Way.

BY OWNER

FINE contemporary design, 2 bedroom 2 bath planned for indoor-outdoor living, screened central patio, Cathedral livingroom study with storage for Hi-Fi and books. Loads of closets. $32,500. Open 2-5. MO 7-1430. 3741 Battersea Rd.

COZY
IN SOUTH Coconut Grove is a very nice modern 2 bedroom home with carporte. Only $13,900.
GLEICHAUF REALTY
1512 So. Dixie Hwy. MO 7-8821

HOW CAN YOU DO BETTER?
HERE is a lovely Furn. CBS (solid and well cared for) home PLUS an efficiency. Walk to everything. Low down payment. FR 9-6486
SHIELDS Realtors 1778 W. Flagler

3 BEDROOMS
2 LARGE porches, on ridge close to bay east of 27th Ave. An older home with lots of charm. $13,500 with $3,500 cash.
TRIPLETT REALTOR
1549 S.W. 8th St. FR 9-2245

OWNER HAPPY
SO many saw our ad last Sun. and liked our Homey Home and are about ready to buy $2,400 down and $104 month FHA large lot of trees and solid 2 bedroom house. Easy to convert to extra bedroom and bath. HI 3-0135.

NEW modern 2 story in So. Grove. 3 full baths 20' x 40' filtered pool. 1st mortgage $28,500 priced under cost. Owner left own. 4355 Ingraham Hwy. MO 5-4493.

261— FOR SALE—HOMES

COCONUT GROVE

MODERN 2 bedroom, $12,500. 2923 S.W. 30th Ct. HI 8-5246.

Home And Cottage

OLDER 3 bedroom, 2 bath, very substantial construction, den, 2 porches, large living room with wood burning fireplace, dining room, carport and neat guest cottage on rear of corner lot. Needs modernization but at $16,500 it is a steal! FHA or conventional financing. It will take care of large family at low price.
COCONUT GROVE REALTY CORP.
Established 1925
Realtor 3480 Main Hwy. HI 3-1606

$13,900

2 BEDROOM CBS, well located in Coconut Grove. Reduced $600 from former asking price. Call MURPHY REALTOR HI 4-7189

DUPLEX—$2,000

1 BEDROOM Apt. each side, 2 years old, CBS, completely Furn. (Must sell) Total price $13,200.
THE SOUTHLAND COMPANIES
1612 Ponce HI 4-4636 Ext. 3

Modern-Oriental
OPEN 2 TO 6
3605 BATTERSEA RD.

SAY GOOD bye to conventional architecture in this Japanese modern — airy, uncluttered and lending itself to Shoji screens and rush mats. 3 bedrooms, 2 baths with secluded patio and 15'x30' filtered pool. Small bayview garden for Bamboo and Pine. You will enjoy this oriental home with its fine fresh design. Centrally air conditioned and heated. $46,000 with terms.
COCONUT GROVE REALTY CORP
Established 1925
Realtor 3480 Main Hwy HI 3-1606

Hilltop Mansion

5 BEDROOMS and 4 baths. Living room 38'x29' fireplace, pecky cypress ceiling. Full dining room, 17 x 14'.
LOT 220' x 100' — sprinkler system with 2 wells.
2 BEAUTIFUL Apts. in rear of 2 bedrooms and 1 bath each, 3 car garage. $20,000 CASH, with one mortgage. Just east of Coconut Grove. Price $45,000. By appointment with George Felton with Dwight Sheldon, Realtor, 3035 Coral Way HI 3-4256.

ATTRACTIVE well built house on 100' lot, partially Furn. Patio and pool. Offers. 3171 Royal Rd. E. H. Miller, Broker. HI 3-8435

IF you appreciate and understand old homes and need one, you should see this South Grove conversation piece. Beautifully done 2 bedroom, 2 bath with an exceptionally attractive beam ceiling living room and indoor patio plus large separate guest cottage. Top neighborhood of winding tree draped streets. Asking $26,500. Good terms. Call Bill Kelsey with Dwight Sheldon, Realtor, 3035 Coral Way, HI 3-4256.

South Grove Charm
3821 LaPLAYA BLVD.
PANELLED FOYER, den, living room and dining area, custom kitchen with breakfast room, huge Florida room and unusually large lot, central heat and air-conditioning make this an unusual find in the best Grove area. Open 2-5.
Gaby Lee, Realtor
401 Coral Way HI 6-2597

BAYFRONT

ONE hundred front feet of good sea wall and boat dock right on Biscayne Bay commanding an unsurpassed view. Stately 2 story, 3 bedroom, 3 bath Maid's quarters, 2 car garage. Not an ancient castle — it's a light, airy modern home. Asking $60,000 and the estate will accept just token cash. Drop a line. Also waterfront lots from $12,900 up. Call Bill Kelsey with Dwight Sheldon Realtor, 3035 Coral Way, HI 3-4256.

Offerings of
Mildred Callahan, Realtor
3484 Main Highway
HI 3-5103

Open 2—5
3920 Battersea Rd
ALFRED Parker design 3 bedrooms, 2 baths. Fenced yard. $34,000.

THIS home was built when large rooms were standard practice. Large living room with cathedral ceiling, fireplace, formal dining room, 2 bedrooms air conditioned. Lot 116 x 150. Drive by 4137 Crawford Ave. $29,500 Furn.—$27,500 Unfurn.

THIS 2 bedroom, 2 bath home has a split level. Close to S. Bayshore Dr. 3515 E. Glencoe $27,500

THE cleanest and the neatest 2 bedroom — 1 bath home at 2630 S.W. 28th St. Fenced. Convenient to everything.

IT'S all twos!
TWO living rooms,
TWO bathrooms,
TWO bedrooms,
TWO lots.
4000 VENTURA Ave. $37,000 Furn.

YOU ARE NOT SEEING DOUBLE! Our home at 3299 Bird Ave. IS on a large duplex lot, and ther IS a 2nd home in the making at the rear! Look in when you can! $17,500
M. CALLAHAN REALTOR HI 3-5103

THIS IS IT!
ULTRA MODERN
ON BEAUTIFUL
BISCAYNE BAY

THIS elegant gem of architectural and decorative perfection is on a large bayfront lot and all the rooms have a panoramic vista of bay and ocean. Relax on the patio or swim in the heated pool. Dock your boat at your own door step. Serve from the kitchen of tomorrow with every convenience imaginable. The best of everything has been used in this two bedroom, air-conditioned home. Unusual—beautiful — enduring.
BY APPOINTMENT ONLY
JOHN B. STADLER
EXCLUSIVE AGENT
375 Miracle Mile HI 3-2568

—BEAUTIFUL ESTATE—
IDEAL for gracious living, 2 stories. Located on 3 corner lot. Completely walled 5 bedrooms, 4 baths, huge living area, 2 servants rooms and bath. Sun. 2-5 3330 Hallissee St. MO 7-4489

NEW 1 acre Coconut Grove estate 3824 El Prado $87,500.

VERY attractive 2 bedroom 2 bath and den on a large tree filled South Grove corner close to the Bay. $35,000 with terms of course. Dwight Sheldon Realtor, 3035 Coral Way HI 3-5256.

REALLY charming homes are extremely rare — in the heart of the deep So. Grove there is a 3 bedroom 2 bath with a 30' living room complimented by a cypress ceiling and fireplace opening onto a cool tile floored South porch set in the middle of 3 valuable lots amounting to about ¾ acre and shaded by towering live oak trees and rare shrubs. A nice house for nice people. $34,000 with considerable cash. Call Bill Kelsey with Dwight Sheldon, 3035 Coral Way HI 3-4256.

261— FOR SALE—HOMES

COCONUT GROVE

HOME and income, see 2915 Shipping Ave., or call HI 8-2442. Owner will cooperate.

CORAL GABLES

"STAPLES FOR GABLES"
NEW HOMES ON
WATERWAY
IN SUNRISE HARBOR
SWIMMING POOLS BOAT DOCKS
3-4 BEDROOMS, 3½ BATHS
CENTRAL AIR CONDITIONING
HEAT, RADIO, INTERCOM
(From Ingraham Highway
Take Sunrise Ave.) Exclusive
OPEN 1-5
DOUGLAS E. STAPLES, REALTOR
3109 Ponce (HI 4-7135, 24 Hours)

1429 URBINO, 3 bedroom, 2½ bath, 2 car garage, Florida room, lot 100' x 105'. $29,500. Owner. MO 1-2458.

1221 ALBERCA modern 2 bedroom 2 bath, living room, dining room, Florida room, patio garage. Gas heat, airconditioner $21,950. Terms

1507 PIZARRO, new 3 bedroom 2 bath, central heat, terrazzo floors $22,500. HI 3-4687.

435 ARAGON Ave. 3 bedroom, 2 bath, with guest house. Owner HI 8-4502

COMING SOON
ANOTHER GRAHAM HOME
75 Morningside Dr. MO 7-4316

Serving Coral Gables Since 1925
WARREN LEHMAN Inc. REALTOR
214 Ave. Giralda HI 4-9334

3 BEDROOM, $14,500 total price, $2,000 cash. No brokers. 837 Granada Grove Ct. Open 2 to 5.

OWNER LEAVING CITY
1141 SUNSET DR.
3 BEDROOMS 2½ BATHS
NEAR SCHOOL AND SHOPPING
Owner asking $27,000, with built-in kitchen, separate laundry room and one bedroom air conditioned. Large Florida room, gas log fireplace. VERY GOOD TERMS.
E. BENTON REYNOLDS Realtor
295 Sevilla Ave. HI 6-9093

OPEN DAILY
8 TO 10 A.M.
1226 PALERMO AVE.
FOR SALE OR RENT
PERFECT for large family, 5 bedrooms and 2 baths. Guest cottage, large lot. Only $26,500, good terms, just across from St. Theresa school.
Magruder Realty
3437 Main Hwy. C. Grove HI 4-8321

BY OWNER, 3 bedroom, 2 bath, paneled Florida room, screened patio, 100'x100' corner lot, completely Furn. $37,900. 5801 Maggiore St. MO 7-3232.

4 BEDROOMS
OR
3 BEDROOMS, DEN
A MODERN HOME
IN FINE NEIGHBORHOOD
LOTS OF LIVING SPACE
BEAUTIFUL FLORIDA ROOM
OUTDOOR PATIO
ON LARGE LOT
423 PALERMO
CALL OWNER. HI 3-1722

OLDER home, 645 Minorca, 4 bedroom, 2 bath, living room, dining room, porch, modern kitchen. Beautifully landscaped yard with extra lot. Low down payment. Open 1 to 5. Owner.

COUNTRY Club section by owner, 1 block St. Theresa. Venetian Pool.—3 bedroom, 3 bath, terrazzo floors, garage, sprinkler system. $24,000. HI 4-9459

After you have shopped, see
1249 Algeria Ave.
On 70'x100' lot
Eli Finn, Broker HI 3-0092

New Beautiful Home

FURN. Extra large, 3 bedroom, 1550 Malaga. By appointment. Call owner MO 1-8378. Also Triplex at 227 Menores. One with 3 bedrooms, 2 baths, two with 1 bedroom, 1 bath.

NEW 3 bedroom 2 bath, patio, 2 car garage, air conditioned, heat $33,500. 425 Camilo. 2 to 5.

OUR NEWEST LISTING
OWNER out of town. Wants to sell. Immediate occupancy this lovely Furn. home, 3 very large bedrooms, 2½ baths, plenty of closets, spacious living, Florida and dining rooms, large built-in kitchen, central heat and air conditioned. Exclusive with Tina Associates, Realtor 2922 Ponce de Leon HI 4-7169 (24 Hours)

1430 BIRD
NEAR ALHAMBRA
3 BEDROOMS, 2 baths. Low price. Low down payment. Heat. 2 car garage. Landscaped. New. Owner.

BEST BUY
Deep Waterway
1001 S. Alhambra
OWNER MOVED
WANTS reasonable offer and will accept low cash with excellent terms! Large 4 bedroom, 3 baths — luxurious carpeting — draperies — enclosed pool — boat dock. It fools you from the outside so come in. Shown by appointment MO 6-6929.
OPEN 2 TO 5 P.M. SUN. MON.
DWIGHT Sheldon, Realtor
3035 Coral Way HI 3-4256

FIRST time offered — 745 Santurce Ave. In new section of Coral Gables six blocks S. of Sunset. Convenient to schools, shopping, churches, beaches. 3 bedrooms, 2 baths 4 years old. Automatic dishwasher, air-conditioner, sprinkler system, carpets, gas heat. Lovely screened porch. Just painted inside and outside. Open Sunday P.M. Onwer MO 7-7915.

BUILDER'S SALE

3 NEW homes, 3 and 4 bedroom 2 bath Coral Gables schools and buses. County taxes only. Oil heat S.W. 13th St. and 44th Ave. (Segovia) Harsam Inc. Contractor. HI 6-6426 Eves. MO 5-7635.

Gracious Living

IN THIS beautiful 3 large bedroom, 2 vanity baths, built 1957, large living room, dining room, G. E. electric kitchen, central heat. Large master bedroom with air condition. New wall-to-wall carpet in living room, dining room and hall, 3 blocks to U. of M. County taxes only.
OPEN 2 TO 5
5765 S.W. 56TH TER.
DAVIDSON, REALTOR HI 4-7119

BEST buy in Gables. Finest street and block. 2121 Country Club Prado. 3 bedrooms, 3 baths, plus den. Unique patio $23,250 with low down payment (less for cash). Low taxes. Open all day MO 6-6621. Not a better street in world than Country Club Prado.

FLORIDA HOMES
1540 CONSOLATA. One of those homes all windows, sprinkler, carpeting, drapes his and her closets each bedroom, walk to University. Open or we have key.
SOMETHING DIFFERENT
2900 DE SOTO. Completely Furn. Must sell
CY THOMPSON, REALTOR
101 Almeria HI 8-0224

Looking for a bargain?
716 SANTURCE
DIRECT from owner! Unusually charming 3 bedroom. Ranchstyle. Tremendous white "Cathedral" living room, elevated fireplace, pastel baths, built-in kitchen, awning windows. Beautiful large lot with sprinklers. LOW SACRIFICE price for a limited time only! From 10 o'clock.

OPEN TODAY
1413 Obispo

VERY low taxes on this clean older type home. Glass jalousied windows, 3 bedrooms, tile bath, jalousied porch, 2 air conditioners, partially tiled roof. Very attractive and beautiful section. Only $15,750 total.
HICKS REALTY, REALTORS
4844 N.W. 7th St. HI 6-2513

Colonial Beauty!
5761 S.W. 56th St.
(MILLER RD.) OPEN 1-5
ALMOST new 3 bedroom, 2 baths. Has everything. Fenced yard. Doctor owner leaving town this week! No closing charges! BEAUTIFUL, TERRIFIC BUY! $23,500.
Ann Morbusch, Realtor HI 4-1953

261— FOR SALE—HOMES

CORAL GABLES

COUNTRY GAL AT HEART?
BUT LIKE CITY LIFE?

THEN you feel right at home in this gleaming white frame bungalow on corner just West of Ponce de Leon Boulevard. 3 bedrooms, large East porch, 2-car garage. Price $14,500.
Key and Exclusive with
LESLIE H. COOMBES, REALTOR
150 Andalusia Ave. HI 6-2586

1440 Alegriano
NEAR RIVIERA COUNTRY CLUB
OPEN 2—5
$23,000 VA MORTGAGE
OWNER built, nearly new immaculate 3 bedroom, 2 bath, 2 car garage. Cross ventilation throughout. Oversized rooms. Closets and storage galore. Family size kitchen, full dining room for formal entertaining. Central heat, air conditioning. Finest electrical fixtures, terrazzo floors, sprinkler system plus extras not usually found in many homes. 100 x 100' lot. Near U. of M. Fairchild school buses.
TERMS TO QUALIFIED BUYER
Fred K. Thomas Inc.
3300 Ponce (HI 6-0833, 24 Hours)

OPEN 2-5
817 TANGIER
CALIFORNIA owner must sell this better than average house that would like to become a home. 2 bedroom, Florida room, dining room. $1,680 down. FHA financing.
CROWN REALTY
6113 S.W. 8th St. MO 6-2571

SAVE
LIVING ROOM TRAFFIC
IN THIS
4 BEDROOM — 3 BATH HOME
WITH FAMILY ROOM
PROVIDING complete facilities for the children who run in and out all day long, without wear and tear on your GOOD rugs, not to mention Mother's nerves! Out of country owner has reduced the price. Be sure to see this home overlooking Golf Course.
Open 2 to 4:30
901 NORTH GREENWAY
Vacated—We have the Key
LESLIE H. COOMBES, INC.
Realtors
150 Andalusia Ave. HI 6-2586

IMMACULATE
OPEN 1 TO 5
THIS convenient 3 bedroom home on 75' corner is bright and cheery. Close to Food Fair and bus. Price $19,950. Owner says "Let's GO."
101 ALEDO
GLEICHAUF REALTY
1512 So. Dixie Hwy. MO 7-8821

JUST REDUCED TO $14,750
3 BEDROOM older Spanish type. Excellent condition. Furn. walk in pantry and laundry. Will take low down payment. Drive by 1016 Obispo and call for appointment.
TRAUMAN, BROKER MO 1-7261

Highest Quality!
BUILT BY PAT GILMORE
AT THE juncture of Pinta Court, South of Bird Road, you will find this 3 bedroom, 3 bath home which will appeal to the man who has "arrived". Prestige location, large rooms, a sound home buy. Don't miss the rear garden with it's exotic plants and crab orchard terrace. Priced in the low Forties, with terms. See 4122 SANTA MARIA AVE. from 2 to 4:30 this afternoon.
EXCLUSIVE
LESLIE H. COOMBES, INC.
150 Andalusia Ave. HI 6-2586

ONLY 4 YEARS YOUNG
OPEN 1—5
749 MAJORCA
3 LARGE BEDROOMS 2½ BATHS
AWNING TYPE WINDOWS
CLOSETS—CLOSETS—CLOSETS
BUILT-IN KITCHEN
BREAKFAST NOOK
FULL DINING ROOM
EXTENDED FLORIDA ROOM
THE lot is 140' deep-lovely shade trees-the house is presented Unfurn.-partly Furn. — or completely. No one home—please inspect—it's a terrific deal.
Fred K. Thomas, Inc.
3300 Ponce (HI 6-0833, 24 Hours)

In Good Taste
OPEN 2 TO 4:30
6085 S.W. 28TH STREET
JUST a stone's throw from the City Beautiful, in it's own beautiful setting, you will find this better-than-ordinary 2 bedroom home with one of the prettiest modern NEW kitchens we know of. Priced at $16,800, with taxes under $50! 75 Ft. lot.
Key and Exclusive with
LESLIE H. COOMBES, INC.
Realtors
150 Andalusia Ave. HI 6-2586

LOOKING FOR
4 Bedroom 3 Bath?
(1) CENTRALLY AIR CONDITIONED AND HEATED, spacious home on 150' x 110' beautifully landscaped grounds. Superb location close to FAIRCHILD SCHOOL and shopping. Less than $40,000.
(2) ON ONE of Coral Gables loveliest streets, with modern FAMILY SIZED KITCHEN. Florida room, full dining room, 100' x 130' lot. Furn. or Unfurn. Call today for further details and appointment. Brochures on request.
LESTER & McTAGUE, REALTORS
1518 Ponce C. Gables HI 8-6549

814
Coral Way
TERRIFIC ADDRESS
SPACIOUS LIVING AREA
BEAUTIFULLY appointed 3 bedroom 2 bath, modern large kitchen and many other charming features, including financing and taxes. To see call
Claire Whitehurst
300 Alhambra Cir. HI 8-1489

CORNER HOME
OPEN 2-5
2 BEDROOM, Florida room, living room, separate dining room, den, wood burning fire place, hardwood floors, garage on large corner lot 100 x 108. Nicely landscaped.
1404 CORDOVA
LEEDY-MAJOR REALTORS
HI 4-7384 395 Alhambra

Sell Or Trade
NAME YOUR OWN DEAL
CBS 3 bedrooms, 2 baths, 2 car garage, large enclosed Florida room and filtered pool, full size dining room, excellent closet space, range, refrigerator, deep freeze, sprinkler system, newly painted. HOUSE will be open all day Sun. and Mon.
1204 PLACETAS
FOR DIRECTIONS CALL SUN. MO 1-1907, MON. MO 1-6642
R. C. COLLINS 7255 RED RD

907 LISBON—$19,800
$2,500 CASH, NO SECOND
3 BEDROOM, 2 bath, 4 years new. Open 1—5. MUST SELL.
SILVER FREED, Broker HI 8-3058

511 TIBIDABO
(SORRY 531 TIBIDABO SOLD)
LOW, low cash can buy this magnificent new residence located in the Old Cutler Section South of Sunset. All modern built-ins and appliances, large rooms. 100 Ft. lot. Make offer or will accept trade.
Builder JE 8-7396 Open: 12-5

REDUCED $4,500!
CHARMING COLONIAL priced at $41,000 in NOVEMBER, now may be sold for $36,500. 3 bedroom, 2½ bath home only a few years old and it's in beautiful condition. Free form POOL. Extra large rooms, divided bedrooms, built-in kitchen, bar area in Florida room. 2 car garage. On extra wide lot just west of Alhambra near Biltmore golf course. Hurry for an excellent buy! 1537 SAN RAFAEL. OPEN 2-5 Dwight Sheldon, Realtor, 3035 Coral Way HI 3-4256.

680 DAVIS RD.
AWARD WINNING HOME
WE invite you to inspect the ultimate in imaginative and inventive construction as evidenced by this palatial residence in Coral Gables' finest locale. Incorporating the most modern advances in design, architecture and construction, we feel proud to have produced a private home equipped to serve the most rigid demands of the individual home owner.
SHOWN BY APPOINTMENT ONLY
$75,000
Builder JE 8-7396

261— FOR SALE—HOMES

CORAL GABLES

2 STORY
DUPLEX
CORNER 100'X120' with garage, 2 lovely homes in one. 3 bedroom, 2 bath upstairs; 2 bedroom, 1 bath down. Downstairs Apt. Furn. upper Apt. has central heat and air conditioning. Has own well and sprinklers, plus city water. Aluminum screened sun porches both floors. Closets galore, laundry and washer-dryer in garage. Priced at only $50,000. Brokers see Coral Gables Board listing for 3616 Ponce de Leon.
Please call for appointment
Office closed Sunday
TED MEARES
REALTOR
SOUTH MIAMI REALTY, INC.
7255 RED RD. MO 1-5301

IN BEAUTIFUL
SUNRISE HARBOR
CUSTOM BUILT
115 S. PROSPECT DR.
OPEN 10 A.M. TO 5 P.M.
YOU will be proud to own this brand new, 3 bedroom 2 bath home. Centrally air conditioned (heating and cooling) plus many built-in features. No qualifying. Priced at $35,500.
HERBERT A. BRENNAN, Realtor
MO 1-3474 24 HOURS

OPEN TODAY 1 TO 5 P.M.
NEAT AND NICE!
725 Benevento Ave.
3 BEDROOM, 2 BATH
FLORIDA room, wall to wall carpeting, attractive snack bar as divider between full dining area and nicely equipped kitchen. 1 car garage. A lovely home bright and cheerful. Zoned residential across street, located off Orduna Dr. in area of expensive homes. Interestingly priced.
CROSSROADS REALTY CO.
1549 Sunset Dr. MO 1-1685

EXCITING NEW
PACKAGE DEAL
COMPLETE FURNISHINGS AND EQUIPMENT
TOTAL $18,250
A HONEY of a 2 bedroom home with garage, in like new condition. Wool carpeting, 2 TV's, record player, deep freeze, washing machine, well, pump, City sewer connected! 26 Ft. Florida room! Low down payment if you like. Walk to movie, bowling, bus, supermarket. It's terrific.
Open 2 to 4:30
29 FONSECA AVE.
(EAST of Ponce between Flagler Street and the Trail — First time offered by original owner.)
Exclusive
LESLIE H. COOMBES, INC.
Realtors
150 Andalusia Ave. HI 6-2586

Best Buy-Close In
$1,600 DOWN
CLOSE in 2 bedroom 2 bath home. Florida room, garage, corner lot. Empty, move right in. Total $19,000.
THE SOUTHLAND COMPANIES
1612 Ponce HI 4-4636 Mrs. Malone

SPACIOUS
UNUSUALLY spacious 2 bedroom, 2 bath home on lovely corner in excellent Gables location. 32' Florida room, woodburning fireplace. PLUS central heat. Fine sprinkler system. A quality home for a discriminating buyer. By appointment only.
COCONUT GROVE REALTY CORP
Established 1925
Realtor 3480 Main Hwy. HI 3-1606

MOVING
511 BIRD RD.
OWNER is moving and must sell lovely 3 bedroom 2 bath, CBS home. Florida room, hardwood floors, built-in features and heat, garage. Asking $27,500. Terms. Call for appointment Southland Cos. 1612 Ponce HI 4-4636 Mrs. Crane

ACTION
OWNER wants action on this beautiful, new, 3 bedroom, 2 bath home. 100x100 lot. Near Miracle Mile, schools, transportation. Ideal family home. OFFERS CONSIDERED.
715 PALERMO
Open 2 to 5
JOHN B. STADLER
375 Miracle Mile HI 3-2568

1324 SOROLLA
2 BEDROOMS, 2 baths and guest Apt. $16,600 FHA commitment.

1237 FERDINAND
5 BEDROOMS, 2½ baths, $16,600 FHA commitment.
CALL Peter Di Filippi HI 3-1506.
THE KEYES CO.
315 Miracle Mi. Realtors HI 3-7423

3 BEDROOM WITH POOL
ONLY $25,950
A CHARMING Spanish style home perched on large lot in Coral Gables Country Club section. Formal living and dining rooms with high ceilings and fireplace to show off your furniture. Panelled den with built-in benches and storage makes comfortable TV and Guest room. Large kitchen and pantry, central heat, over-sized swimming pool and patio, spacious carport and utility room. Call Emerson B. Read, Eves. HI 5-3507.
THE KEYES CO.
234 Bisc. Blvd. Realtors FR 1-3592

LOOK
WALK TO ST. THERESA'S
SAN DOMINGO
ELITE HOME AND LOCATION
3 BEDROOMS, 2 BATHS
EXCELLENT family accommodations. ASKING $25,000.
ALSO
DURANGO ST.
Fashionable section and home
3 Master Bedrooms-2 baths
UNUSUALLY WELL APPOINTED
BOTH modern homes vacant. Owners moved north, both must be sold. ASKING $30,000.
Geo. Cummings Res. HI 3-8773
GILBERT H. CHAPLIN, Realtor
2315 Ponce de Leon HI 6-2578

Summer's Coming
YOU will enjoy this centrally air conditioned house and beautiful screen enclosed swimming pool in this one year old home. The owner-builder, now moved, employed the finest of materials and the best in workmanship to gain every modern convenience for his family. You will be delighted with the radio controlled 2 car garage door, the inter-com system, the "Good Housekeeping built in kitchen", the extra lavatory for pool guests, and of course the tremendous rooms, extra large closets and fenced rear yard. Priced for a sale today.
OPEN 2-5
1420 TRILLO AVE.
LOUIS S. EDWARDS, REALTOR
261 Alhambra Circle HI 6-1696

SELL OR LEASE
1523 SARAGOSSA
EXQUISITE garden, owner leaving for Europe. Beautiful home. Central air condition, oak floors, large kitchen. $250 year lease. Open 2 to 5.
I. TOMMY THOMAS, REALTOR
174 Minorca HI 8-4421, 24 hours

Top Quality Buy
$23,000 FOR a modern 3 bedroom 2 bath charming home, quality built on a 75' x 104' landscaped lot. Large South facing Florida room, pretty, airy and light kitchen.
OPEN 2-5
1422 MILAN
GLEICHAUF REALTY
1512 So. Dixie Hwy. MO 7-8821

University Section
TERRIFIC BUY IN AN EXCELLENT NEIGHBORHOOD. OWNER LEAVING FOR THE NORTH. Custom built—3 bedrooms—2 baths — walk-in closets, large kitchen with built-in features. Will submit an offer for $26,500 with excellent terms. Call George Felton, HI 3-4256 with Dwight Sheldon, Realtor, 3035 Coral Way.

QUALITY
LUXURY home, completely Furn. wall to wall carpet, heat, air conditioned. Has everything for the discriminative family. Where good taste and refinement are appreciated this is the ultimate. 4 bedrooms, 3 baths, large planted patio in S. Coral Gables. Priced to sell. By appointment only.
Mumpower Realty
REALTORS
7375 S.W. 62nd Ave. MO 1-4255

261— FOR SALE—HOMES

CORAL GABLES

LESS THAN RENT
ONLY $900 DOWN
$85 PER MONTH PAYS ALL
412 CADAGUA
LOVELY 2 bedroom home, garage, screened porch, excellent location. ONLY $12,500. Drive Past. if interested call
MILTON ROTHMAN HI 6-6426

Waterway Steal
BUILDER says "GET ME OFFER THIS WEEK!" New 3 bedroom, 2 bath, 2 car — large bedrooms! Under $29,000!
ANN MORBUSCH, Realtor
156 Valencia, C. Gables HI 4-1953

REDUCED
For Quick Action
227 ALEDO
OPEN 2-5
CHARMING custom built 3 bedroom 2 bath home. Beautiful wood paneled living room with cathedral ceiling and real fireplace. Close-in location 100'x100' lot, fenced in back yard.
J. ALLEN BROWN REALTOR
Office HI 6-7616 Res. HI 4-8138

OPEN
416 AMALFI AVE.
THE ONE and only, NEW, RIVIERA, NORTH FACING, 3 bedroom, 2 bath oak floors, formal dining room, oven, range, dishwasher, central heat, foyer entrance, 2 car garage. Mr. Roy, HI 6-0702 with
UNIVERSITY REALTY
241 University HI 4-7381
OFFICE OPEN TODAY

708 NAVARRE
NEARLY new 2 bedroom 2 bath, garage, lovely yard, new awnings, large kitchen and Florida room. Less than $20,000. Open 2 to 5.
DAVIDSON REALTOR HI 4-7119

Owner Must Sell
OPEN 2 TO 5
3 BEDROOMS, 30' Florida room, porte cochere and garage, extra building lot, beautiful grounds, 9 fruit trees, sprinkler system. Sell Furn. or Unfurn. Owner leaving for Europe.
DRIVE on Trail to 52nd Ct., turn South on Genoa
1410 GENOA
I. TOMMY THOMAS, REALTOR
174 Minorca HI 8-4421 24 hours

ELBOW ROOM FOR FAMILY
THIS cheerful older home has 4 large bedrooms (2 air conditioners), 2 baths, plus a guest room and bath on the garage. Almost a double lot, sprinklers, 6 fruit bearing trees, and gas log heat. Lovely condition. Excellent financing. $23,500
637 MINORCA HI 8-8596

BIG HOUSE—LITTLE PRICE
2 FLORIDA rooms, 3 bedrooms. Electric kitchen, colored bath, completely Furn. $17,900. $4,000 cash. 1119 Obispo Ave. MO 1-3353 Eves.

CHARMING AND RESTFUL
CLOSE-IN, 1 bedroom, den, dining room, garage, carpet wall to wall, drapes, kitchen Furn. 2 air conditioners CBS tile roof $16,500 Furn. $18,300 terms.
HILSON REALTY REALTORS
2352 Ponce de Leon HI 6-1655

GOT A PAINT BRUSH?
OWNER just left town and gave us the key to this lovely 3 bedroom 2 bath home. Oversized rooms, asking $21,900 but said "Get an offer." Wonderful financing available. See it today. Open 2 to 5.
1431 SAN BENITO
(Just off Ferdinand)
DAVIDSON REALTOR HI 4-7119

NEW LISTING
1542 ALCALA
OPEN 2 TO 5
A BEAUTIFUL 3 BEDROOM, 2 BATH HOME WITH FLORIDA ROOM. EXCELLENT LOCATION. PRICE $26,500 WITH BEST FINANCING.
CALL MRS. MYERS HI 3-4160
DAVIDSON ASSOC. REALTORS
1719 PONCE 24 HOURS HI 8-2631

OLD SPAIN
1417 MEDINA AVE.
THIS is truly a real Spanish type home with a modern kitchen and windows. 3 bedrooms, 2 baths plus maids room and bath. Florida room, fireplace, 2 car garage, walled yard. For details call Alton G. Murphy Mon.
THE KEYES CO.
315 Miracle Mi. Realtors HI 3-7423

"HOMES BY HARTNETT"
NOW IT CAN
BE SOLD!
THE price on this home is now only $39,500. Located on Riviera Golf Course, only one year old. 3 lovely family bedrooms, 2 vanitory baths, large built-in kitchen, tropical entrance with enclosed patio, entrance foyer, central heat, air-conditioners, huge screened-in patio and 20' x 40' free form filtered pool overlooking the many acres of the Riviera Golf Course. Less than $10,000 cash necessary for down payment. Exclusive.
HARTNETT REALTY, INC.
2836 Ponce (HI 3-1601, 24 hours)

DELUXE DUPLEX
RIVIERA GOLF COURSE
22'X40' FILTERED POOL
LOOKING for a beautiful home with income, then see this 3 year old duplex overlooking golf course. 1 bedroom, 1 bath up. 3 bedrooms, 3 baths down. Completely heated, air conditioned. Brochure on request.
LESTER & McTAGUE, REALTORS
1518 Ponce C. Gables HI 8-6549

BRAND NEW
ALL BEAUTIES
5 BEDROOMS, 2½ BATHS
2900 COLUMBUS
3 BEDROOMS, 2½ BATHS
1018 CAPRI
3 BEDROOMS, 2 BATHS
1561 PALERMO
MAKE YOUR DEAL HI 8-3720

SPLIT LEVEL BEAUTY
1040 ANDORA
OPEN 2-5
3 BEDROOMS, 2 baths, huge garage and tremendous laundry area and
30' RECREATION ROOM
BUILT in range and oven, wall to wall carpeting and low cash down under FHA or conventional.
DAVIDSON ASSOC. REALTORS
1719 Ponce, 24 Hours, HI 8-2631

825 MEDINA
Open 2-5
3 BEDROOMS (split) 2 baths, separate dining room and Florida room. Large kitchen. Air-conditioning and heat.
$16,500 MORTGAGE PLACED
ASKING $22,000
J. ALLEN BROWN REALTOR
Office HI 6-7616 Res. HI 8-4945

OPEN
2 TO 5
1439 MILLER RD.
IF YOU want a compact 3 bedroom, 2 bath home in Riviera section, this is for you. A cherry fireplace and an outdoor patio makes for true Florida living. Hardwood floors, and large closets combine to make this a perfect home close to University and shopping.
L. E. HUGUELET, REALTOR
317 Alhambra Cir. HI 6-1676

"HOMES BY HARTNETT"
OPEN 2-5
735 CALATRAVA
OWNER HAS PURCHASED NEW HOME AND ANXIOUS FOR A QUICK DEAL. 3 large family bedrooms 2½ vanitory baths, Florida room, 2 car garage, lot is 100'x100', screened porch, large built-in kitchen with dishwasher and breakfast area, central heat and awning type windows, a red brick trimmed front makes this home most inviting. The financing is excellent.
HARTNETT REALTY, INC.
2836 Ponce (HI 3-1601, 24 Hours)

!! $500 CASH DOWN !!
NO CLOSING COST
IN CORAL GABLES
2 BEDROOM, FLORIDA ROOM
NEW FORMICA KITCHEN
CALL MRS. MYERS HI 3-4160
DAVIDSON ASSOC. REALTORS
1719 PONCE 24 HOURS HI 8-2631

261— FOR SALE—HOMES

CORAL GABLES

BUY OR RENT
3 BEDROOM newly decorated Unfurn. home near Mile and schools $1,000 down and no qualifying or $150 per month. See 637 Navarre.
DAVIDSON ASSOC. REALTORS
1719 Ponce, 24 Hours, HI 8-2631

A GOOD BUY
OPEN 2-5
3 BEDROOM, 2 bath, hardwood floors, 2½ years new. Huge dream kitchen. Natural wood cabinets, built-in oven and range, garage. Other good features. $21,500
GO WEST on Alhambra Circle to Madrid — turn right to—
1249 MESSINA
LEEDY-MAJOR REALTORS
HI 4-7384 395 Alhambra

MICKLER & LYDEN
"WE SATISFY"
LARGE HOME
PRICE REDUCED
Owner will take 2nd Mortgage
OWNER TRANSFERRED
Have You Wondered
WHAT makes some homes so "Friendly" while others seem so "COLD"!!!
THE moment you enter the front door of this charming home you are impressed with its hospitality
OWNER MOVING NORTH
5 BEDROOMS—3½ BATHS
WE ARE offering you a home where you can ENJOY living with your family. Call
MICKLER & LYDEN, REALTOR
1300 Ponce de Leon HI 4-6161

5 BEDROOMS, 4 BATHS
POOL AND CENTRAL HEAT
720 CORONADO AVE.
DELUXE custom built home just 1 year old. Living room, dining room, GE kitchen, spacious Florida room, 2 car garage, circular drive, large walled corner lot. $10,000 cash will handle. Call Alton G. Murphy Mon.
THE KEYES CO.
315 Miracle Mi. Realtors HI 3-7423

"HOMES BY HARTNETT"
ILLNESS
FORCES SALE
THIS home has everything including a low price. Can be purchased with small down payment and owner wants quick action. 3 lovely bedrooms, 2 baths, large Florida room with Cathedral ceiling, central heat, room for swimming pool and on a dead-end street. Price is $28,500 and will listen to reasonable offers.
HARTNETT REALTY, INC.
2836 Ponce (HI 3-1601, 24 Hours)

MUST BE SOLD
LONG—LOW—AND LOVELY
OWNER gone. Beautiful entrance —OLD BRICK TRIM, 100'x100' lot. 2 car garage. HEAT AND AIR CONDITIONING. The best value in town! SEE THIS PRETTY HOME BEFORE YOU BUY. All reasonable offers considered.
434 BIANCA
(E. of 5300 block, Riviera Dr.)
OPEN 2 TO 5 P.M.
LORETTA CLONEY, REALTOR
158 Alcazar HI 8-7510 (24 hours)

1st Time Offered
21'X40' FILTERED POOL
RAMBLING spacious 3 bedroom 2 bath home on irreplaceable North facing acre 337'x175'. Quiet estate area, yet minutes to schools and shopping. Sparkling modern kitchen, large screened porch completely heated. This home was designed and built for use of a
WHEEL CHAIR
PONCE de Leon Rd. area south of Sunset
LESTER & McTAGUE, REALTORS
1518 Ponce C. Gables HI 8-6549

1425 OBISPO
CHARMING older 3 bedroom, 1 bath home. A1 condition, modern kitchen, completely redecorated inside and out
ONLY $14,500
OPEN 2 TO 5
EXCELLENT TERMS
JOHN B. STADLER
375 Miracle Mile HI 3-2568

MICKLER & LYDEN
"WE SATISFY"
OWNER SAID
"SELL"
OPEN 2 TO 5
3500 Riviera Dr.
CONVENIENT location, close to schools, bus and shopping area —This 3 bedroom, 2 bath and 2 car garage is an outstanding buy —Owner must return to New York HOME is centrally heated—intercom system built-in oven and range — well worth your visit or call
MICKLER & LYDEN REALTOR
1300 Ponce de Leon HI 4-6161

STUNNING!
3 BEDROOMS—2 BATHS
JUST LISTED! Beautiful dining room, Florida room, 100' grounds with sprinklers, awning windows, air conditioning and oil heat. Smart decor! $28,000 Open 2 to 5.
1521 ZULETA
TINA ASSOCIATES, REALTOR
2922 Ponce HI 4-7169

"HOMES BY HARTNETT"
EXECUTIVE GONE
MAKE OFFER
OPEN 2—5
5620 ALHAMBRA CIRCLE
5 YEAR old SPACIOUS FAMILY HOME 4 bedrooms, 2 baths and big Florida room, 2 car garage, with plaster finish and Cuban tile floor. Loads of closet space. Includes wall-to-wall carpet. Drapes aluminum venetian blinds, deluxe pushbutton double oven range and dishwasher. Extra 50' lot in back will easily accommodate pool and patio. Priced for quick sale at $31,500 with $20,000 commitment.
HARTNETT REALTY, INC.
2836 Ponce (HI 3-1601 24 Hours)

BRAND NEW
435 HARDEE RD. 3 bedroom, 2 bath, central air and heat. Custom features. Open 12 to 5
Ken Rose, Broker HI 8-3782

3 BEDROOMS AND DEN!!
MODERN home, 2 baths, huge living room, formal dining room, kitchen with built-ins and large breakfast nook. Tremendous lot, room for pool. Close in Gables address. Call now.
DAVIDSON, REALTOR HI 4-7119

CLIFF HENDRICK'S
HOMES OF DISTINCTION
1429 SOPERA
OPEN 2-5
HUGE LOT 217' DEEP!
NESTLED among big shade trees is this 3 bedroom, 3 bath with big rear screened patio, separate dining room, Florida room. It's deceptive! See how big it is inside! Owners have bought larger home, and it's moderately priced to sell. Superb, quiet location east of Alhambra Circle, 1 block north of Bird Rd.

910 RODERIGO
OPEN 2-6
THE house unique! If you haven't seen this brand new 1½ story COLONIAL with the indoor pool, you have missed one of Coral Gables most unusual homes. 3 bedrooms, 3 baths, central heat and air conditioning. (W. of Toledo, 4 blocks N. of Bird Rd.)

919 Andalusia
OPEN 2-5
3 BEDROOMS, 3 BATHS
PLUS GUEST ROOM AND BATH
TRULY unique! Cathedral ceilings, heating system, big formal dining room, rear Florida room 22'x24'. Lot 100'x135'. $4,000 cash will handle! East of Granada, 1 block South of Coral Way

918 ALFONSO
OPEN 1-5
ON DEEP WATERWAY
60' BOAT HOUSE
UNIQUE and different, 3 bedroom 3 bath, plus powder room and huge paneled den 22'x17', adaptable as 4th bedroom. Lots of paneling and wallpaper. Enormous rooms, 1 long block south of Hardee Rd., off Granada.

1124 PALERMO
OLD RED BRICK COLONIAL
VIRGINIA Colonial on huge N. facing grounds, 100' x 130', with 3 bedrooms, 3 baths, 2 car garage. Foyer, enormous living room and porch. Mellow paneling inside. Superb financing. Shown by appointment. (5 blocks south of Coral Way, west of Granada)
CLIFF HENDRICK, REALTOR
163 Miracle Mi. HI 4-7139 24 Hours

Dial FR 9-3711 To Let Your 2nd Hand Furnishings Put Money In Your Pocket.

"My Home Was Like A 2nd Hand Shop—I Sold Every Last Article Through This Ad," Declared Mrs. Walter D. Watters.

PRIVATE individual has for sale 2 hospital beds and 2 side rails. All $40. 3 chests of drawers, $10. Fern green shag rug 12x13—$5. Automatic washer, perfect condition $50. Folding cot and mattress $3. Briggs & Stratton power mower and edger, both $35. 427 S.W. 4th Ave. after 10 A.M.

261— FOR SALE—HOMES

CORAL GABLES

STEP TO THE MILE
3 BEDROOMS, 2 BATHS
ENCLOSED garage—Florida room. $22,000 with your terms.
411 GIRALDA 2—5
DAVIDSON ASSOC. REALTORS
1719 Ponce, 24 Hours. HI 8-2631

OLDER HOMES
CARLOTTA LEWIS has some of the best values in older homes including the following:

1. 2 SMALL homes, priced to sell. These won't last.
2. 3 EXCEPTIONAL buys on Alhambra Circle.
3. 3 LARGE estates overlooking the Granada golf course. Please call us for an appointment. HI 8-1725

NEARLY COMPLETED
BUILDER'S SALE
5530 SAN AMARO DR.
6600 SANTONA ST.
RIVIERA section, beautiful and spacious 2 bedroom, 2 bath homes, Florida rooms. ALL OAK FLOORS, built in stove, many other custom features. Call builder HI 3-7896.

SPACIOUS
3 BEDROOM, 2 bath closed garage and all the "EXTRAS." Large closets and hardwood floors, beautifully landscaped. 1120 Castile Ave. Open for inspection 1 to 5. M. SIGISMUND Realtor MO 1-5313

IMAGINE!
A REALLY charming modernized Spanish style home on 100' x 100' fenced lot, sprinkler system too and
HUGE SWIM POOL
ALL for less than $20,000. None other like it so be sure to see it today.
821 LORCA
OPEN 2-5 P.M.
LESTER & McTAGUE, REALTORS
1518 Ponce C. Gables HI 8-6549

VINE COVERED
HACIENDA
UNUSUAL and attractive native stone house completely remodeled and modernized. 2 bedrooms, 2 baths, den, full dining room, modernized kitchen with built-in stove, oven, dishwasher, all formica cabinets, walled-in tropical patio with fountain, central heat, sprinkler system. There is also a 1 bedroom guest house with full tile bath for guests or mother-in-law.
THIS HOUSE HAS ALL THE CHARM OF THE OLD WORLD BUT MODERN AS TOMORROW!
FIRST TIME ADVERTISED
2709 Columbus Blvd.
OPEN 2 TO 5
JOHN B. STADLER
375 Miracle Mile HI 3-2568

MUST SELL
LARGE 3 bedroom 2 bath home on 100' x 100' lot, hardwood floors, large Florida room, built in features, garage. Close to Food Fair and shopping. Total price $23,900 terms.
THE SOUTHLAND COMPANIES
1612 Ponce HI 4-4636 Mrs. Malone

EYE CATCHING
AND so livable. 2 bedroom Semi-Colonial home on corner lot 105'x105' in the Riviera section. Separate Florida room and dining room. Hardwood floors. Ideal for retired couple. Owner will consider trade for 3 bedroom 2 bath home.
LESTER & McTAGUE, REALTORS
1518 Ponce C. Gables HI 8-6549

MICKLER & LYDEN
"WE SATISFY"
20 NO. PROSPECT
DIRECTIONS: — from Ingraham on Le Jeune take Battersea to Douglas. Then South 1 block to North Prospect.
OPEN 2 TO 5
Widow Must Sell
LUXURIOUS HOME — must see unusually beautiful interior — from its marble facade through its spacious interior one finds the HOME OF TOMORROW
HERE you will have all the luxury of a beautiful home and real Florida living!!!
BEAUTIFUL POOL AND PATIO
Mickler & Lyden
REALTOR
1300 Ponce de Leon HI 4-6161

3 BEDROOMS, 2 baths. Thermidor kitchen with breakfast nook, large Florida room. 6815 Gratian.

FULL OF CHARM
LOVELY older 2 story, 3 bedrooms, 2 baths down, 1 bedroom, sleeping porch and bath up, huge Florida room, dining room.
DAVIDSON REALTOR HI 4-7119

TROPICAL LIVING
6002 CELLINI
BEAUTIFUL Riviera section. 3 bedroom, 2 bath, Florida room, full dining room, built in kitchen.
KIDNEY SHAPED POOL
PATIO, airconditioning, heat. 150' corner lot. Owner anxious to sell. Call Anet Treadway, Eves. MO 7-1933.
LEEDY-MAJOR REALTOR
HI 4-7384 395 Alhambra

LOOKING FOR BARGAIN?
SEE THIS LUXURIOUS HOME
5510 ORDUNA
SOUTH of Dixie Hwy. near shopping and university. Beautiful 3 bedroom, 2 bath, 2 car garage. Lived in 2 months. Owner out of state. Must be sacrificed. Furn. or Unfurn. Open 1—5
PYMS REAL ESTATE
MO 7-6461 MO 6-0195

OWNER INVITES INSPECTION
IF YOU want a spacious, gracious 2 bedroom older home under $16,000 do see
736 MAJORCA HI 3-5440

FIRST SHOWING!
Prestige Location
(Across From Deep Waterway)
6721 Riviera Dr.
OPEN 2—5
CHARMING and spacious 3 bedroom, 3 bath home with oversized 2 car garage, formal dining room, cheerful and modern kitchen. Beautiful large lot with exotic and rare landscaping, ample room for pool. Entire home in excellent condition. Priced $42,500.
DOROTHY B. FLYNN, REALTOR
7210 Red Rd. MO 7-2568 (24 hours)

Riviera Section
CHARMING modern, spacious, heated home just put on the market in this exclusive Gables area. Fenced in rear yard with choice landscaping. Only $24,000 with excellent financing.
KEY AND EXCLUSIVE WITH
STEVE HESSEN, REALTOR
7316 Red Rd. MO 1-1623 24 Hours

FOR SNOBS ONLY!
WE WON'T hide the fact that the location near Hardee and Le Jeune Rd's is high toned. We have a 4 bedroom, 2 bath, screened swim pool home there for only $29,500.
THE TINY snobs in your family will love the big wood panelled rumpus room, and the spacey kitchen. You'll like the New Orleans shutters, and the kind of Colonial front you can buy this with very little cash, too. Call Edison Archer, realtor MO 6-2541

BEST BUY TODAY
OLDER HOME REMODELED. EXCELLENT CONDITION. LARGE CORNER LOT. BY APPOINTMENT ONLY. MO 5-2813
Town and Ranch Realty

MICKLER & LYDEN
"WE SATISFY"
MUST BE SOLD
SPACIOUS
2 BEDROOM
OWNER moving to Jacksonville offers his custom built home with 15'x25' living room, jalousied Florida room, beautifully landscaped patio for real Florida living. Prettiest all electric kitchen, utility room with washer, heat, air conditioned master bedroom close to shopping. FHA commitment $16,700.
MICKLER & LYDEN, REALTOR
1300 Ponce de Leon HI 4-6161

CHARMING home for couple or small family. Immaculate. Immediate occupancy. Beautifully landscaped. Low down payment $12,600 your terms. 1040 Milan Ave. Open Sun. MO 7-4575.

261— FOR SALE—HOMES

CORAL GABLES

NEW NEW
UNUSUALLY attractive 3 bedroom, 2 bath. In choice Riviera section. Near everything. Many latest conveniences and extras including inter-com, awning windows, hardwood and terrazzo floors. Etc. Beautifully landscaped. 100'x103' corner. Includes solid sod lawn. 6930 Altamira Ave., corner Sunset Rd. Open daily by builders. MO 5-2823

THE COMPLETE HOUSE
COMPLETELY Furn. and equipped 3 bedrooms, 2½ baths, den, dining room, pantry, guest house, 2 car garage. Includes piano, Oriental rugs, china, linen, some Sheraton antiques. Etc. $21,000. Key and exclusive with Thomas Starratt, HI 3-9796, MO 7-2656.

Mickler & Lyden
"WE SATISFY"
CUSTOM BUILT
BRAND NEW
POOL
OPEN 2 TO 5
1248 ALHAMBRA CIRCLE
COMPLETE—from silent electrical switches—to big swimming pool—YOU'LL find simple but luxurious living in this spacious 3 bedroom 2½ bath 2 car garage home.
LOVE a large kitchen? This picture kitchen has EVERYTHING!—plus a large breakfast room with pantry and desk.
FORMAL dining room—large Florida room and a patio and pool.
BEDROOM area is divided and having many closets —circular drive — rear yard fenced — insulated roof — ALL COMPLETELY AIR CONDITIONED AND HEATED—
YOU will find quality and custom features in this home.
MICKLER & LYDEN, REALTOR
1300 Ponce de Leon HI 4-6161

3 BEDROOM DUPLEX
FIREPLACE and Florida room, double closets in each bedroom, separate 2 car garage and extra building lot. Office open.
DAVIDSON REALTOR HI 4-7119

$13,950 TOTAL!!
2 BEDROOM home PLUS DEN in quiet, close in location. Newly decorated and clean as a pin. Open 2 to 5.
1227 MADRID

GORGEOUS 3 bedroom, 2 bath, POOL. Central air and heat. Etc. 4810 Alhambra Circle — SACRIFICE $39,900 Unfurn. EZ terms. By appointment MO 7-6653.

REFINED
QUIET NEIGHBORHOOD
IDEAL for luxurious retirement. 6 attractive rooms, 2 baths, large lot, many tropical plants, full grown fruit trees all excellently maintained. $23,500. Call owner for appointment HI 8-6133
512 Alcazar Ave., C. Gables

3800 S.W. 58th Ave.
OPEN 1:30 TO 5
(COZY CORNERS)
Cutest house ever you did see
CENTRAL HEAT
CENTRAL AIR CONDITIONED
LOVELY BIG CORNER
—IT'S A STEAL—
ONLY $16,500
4¼% MORTGAGE
FRED K. THOMAS, INC.
3300 Ponce (HI 6-0833 24 hours)

A Masterpiece
THERE is only one spot in Dade County which can boast of a beautiful setting like this. Just think this 1½ acre plot has its own peninsular jutting out into beautiful Coral Lake. There is 500' of meandering waterfront, an ideal place to entertain your friends with swimming, fishing and relaxing. The lawn is perfectly manicured and is fully sprinklered. This outstanding home has 4 bedrooms, 3½ baths, 2 car garage. Priced to sell at $49,500. Truly a masterpiece. Shown by appointment only. Wm. L. Clark Jr. Realtor HI 8-0856

DO IT YOURSELF
1265 ANDALUSIA
NEED a little paint and fixing up, but here is your opportunity to make a good deal on a large 100' corner 4 bedroom home plus guest room and bath. Ideally located only block to St. Theresa's School, Church, and playground. The price and terms are right. Don't delay, call today Peter Di Filippi, HI 3-1506
THE KEYES CO.
315 Miracle Mile Realtors HI 3-7423

1420 VENETIA AVE.
Open today 2 to 5:30
ONE STORY. Lot 90'x100'. Four bedrooms, three bathrooms. One of the older homes but structurally sound and in SPLENDID CONDITION—You'll love it. FHA commitment $18,700. Price $22,000. Owner open to reasonable offers.
WARREN LEHMAN, Inc. Realtor
214 Giralda Ave. Phone HI 4-9334

"STAPLES FOR GABLES"
THE FOLLOWING EXCLUSIVE LISTINGS WILL BE
OPEN 2-5

1330 So. Greenway
LUXURY home facing golf course. 3 master bedrooms, 2 beautiful baths plus maid's room and bath. Huge living room, separate dining room, sunken Florida room. Complete electric kitchen. Central heat. 20'x40' screened and filtered pool. 50' tropical patio. Outstanding in price, location and design.

6300 Granada
IF YOU want the best, and 5 bedrooms, pool and patio, central air conditioning and heat, BBQ, complete bar, automatic garage doors, Etc. SEE THIS TODAY. LUCKY PURCHASER WILL GET A TERRIFIC DEAL on PRICE AND TERMS. 200' frontage if desired.

3681 No. Prospect
ARE YOU looking for a home that's different? One that reflects hours of planning in every little detail? Then this is for you! Accommodations for large family. Patio and pool. Central air conditioning and heat. Formal dining room. Large family room, kitchen beyond compare.

6945 Veronese
BUILT 1957. 3 bedrooms, 3 baths plus paneled 4th bedroom with bath (ideal for den or office), built-in kitchen, central heat and air conditioning. Screened patio, free form filtered pool, sprinkler system. Very convenient to schools and shopping. Corner of Sunset, 1 block west of Granada.

945 Alfonso
BEHIND this old brickfront, lies an interior of modern elegance, 3 bedrooms, 3 baths, huge patio, filtered swimming pool. Central air conditioning and heat. Plus all the grace and beauty of fine design and finishing. Brand new

6610 Castaneda
BRAND new luxury home, realistically priced, prestige neighborhood. 3 master bedrooms, 3 baths (maid's room optional). Beautiful patio, screened swimming pool. Central air conditioning and heat. A home of exceptional charm.

900 Matanzas
YOU'LL be delighted with this custom home. From the moment you step into the foyer you will oh! and ah! until you have seen its 3 bedrooms, 2 baths, cabana and bath, breakfast room and COMPLETELY ENCLOSED FILTERED POOL. It has all the modern built-in features.

4 Bedroom 4 Bath
IDEAL family home in one of Gables finest locations. Beautiful 105'x191' corner lot insuring complete privacy. Charming, spacious and priced right.

You Haven't Seen!
THIS new listing. A different livable home on large lot. Delightful 14x30 screened porch adjacent to pool and patio. 3 generous bedrooms, 2 baths, 2 car garage. Close to Junior and Senior High. Ideal for children and entertaining.

SEE ALSO OUR AD UNDER COUNTRY HOMES
DOUGLAS E. STAPLES, REALTOR
3109 Ponce (HI 4-7135, 24 Hours)
OFFICE OPEN ALL DAY

DIRECT from owner. 439 Savona 3 bedroom, 2 bath Colonial MO 7-3972 or MO 1-3577.

261— FOR SALE—HOMES

CORAL GABLES

BEAUTIFUL, 2 bedroom, 1 bath, close to all shopping $865 down, 1 mortgage. No phone information. 329 S.W. 37th Ave. Moncada. Broker.

OPEN HOUSE 2 TO 5
3 BEDROOMS, 2 baths, tiled Florida room, corner fenced lot, sprinkler, air condition. $23,750. Owner 244 Candia Ave.

!!COME IN!!
5221 S.W. 64th Ct.
JUST WEST OF GABLES
OPEN 1—5
THROUGH the lovely garden loggia leading to this magnificent home 3 master sized bedrooms, 2 vanitory baths, KINGSIZED living room, formal dining room and big FAMILY ROOM. The magazine kitchen in the heart of the house is a step-saver and around a huge
PATIO POOL
CENTERED on 125' of bulkheaded waterway.
SHELDON & FAY, Realtors
1409 Sunset MO 6-6214 (24 Hours)

5745 Riviera Dr.
OPEN 1:30 TO 5
SELL it today below cost says transferred Pan American executive. This lovely large breeze-swept home has 23'x16'7" master bedroom 26'x17'7" living room 12'x13'4" dining room and many other wonderfully appealing features await your inspection. On corner lot in choice Riviera section. $29,900 total price.
C. DANA WOODMAN, REALTOR
HI 3-2534 88 Merrick Way

TREMENDOUS buy for one appreciative of comfort and quality. Owner will sell spacious 3 bedroom, 2 bath residence having dining room, Florida room, 2 car garage and many extras. A modern home on 2 lots located on Breezeswept corner. Central air-conditioning, heating and decorator's furniture assure you of gracious Florida living. $32,500 with terms. 1551 Zoreta.

BRAND NEW WITH
SWIMMING POOL
3 BEDROOM, 2 BATH
VANITORY BATHS
SPRINKLERED GROUNDS
SCREENED PATIO
$26,900 TOTAL PRICE
LISTED ONLY WITH
STEVE HESSEN, REALTOR
7316 Red Rd. MO 1-1623, 24 hours

MICKLER & LYDEN
"WE SATISFY"
DUPLEX
WITH
A GARAGE
OPEN 2 TO 5
432 MADEIRA
ONLY duplex in residential section 1 Apt. with garage — other with patio patio — 2 bedrooms and bath each Apt. All jalousied windows and hardwood floors—LARGE YARD — PICTURE WINDOWS — the price
$23,000
MICKLER & LYDEN, REALTOR
1300 Ponce de Leon HI 4-6161

LET'S GO
House Hunting
WITH
GABY LEE
Please check our exclusives

Want Waterway

5721 GRANADA
OFFERS so much charm and refinement with its high ceilings, exquisite moldings, wood trim and spaciousness of ALL rooms. It has 4 bedrooms, 5 baths. You will love the slate terrace built around the sea grape tree.

5635 ORDUNA DR. OPEN 2-5
TRI-LEVEL with POOL, 50' slip, dock, air-conditioned and heated, and the prettiest view from the Bar-B-Q terrace looking down across the pool to the wide, wide waterway. 4 bedrooms, 3 baths. Who could want better?

5704 RIVIERA DR. OPEN 2-5
55' BOAT SLIP and terraced lawn to the wide deep waterway make this ideal for lovers of boats and waterway. It is a terrific house for entertaining, with patios, terraces, 2 bars and it has 4 bedrooms, 3 baths (one could be maid's). Central air-conditioning and heat. Room for pool.

4721 UNIVERSITY DR.
FUN HOUSE, built around blue screened pool. There are 3 bedrooms, 2 baths in one wing, a huge game room, cabana, bath in opposite wing (would be 4th bedroom), a pass-through from kitchen to pool—everything that lends to relaxation and fun, even a golf course across street and fishing in rear. Central heat. Open 2-5.

WANT POOL?

4530 INGRAHAM HWY.
CENTRAL HEAT, air-conditioning, ultra modern 3-bedroom, 2-bath on large lot. Open 2-5.

823 PALERMO
EXCELLENT VALUE, this lovely 4-bedroom 3½ bath home has all the features ideal for children. The fenced yard has a 20'x40' POOL and many fruit trees. Convenient location.

1160 SO. ALHAMBRA
ONE-STORY Colonial, yet affording ULTRA MODERN LIVING from the built-in kitchen to the walled patio surrounding the pool. It has 3 bedrooms, 2 baths and the amazing low price of $37,000 includes carpeting and kitchen equipment. Furn. or Unfurn. Open 2-5.

ALSO THE ABOVE WATERWAYS
5635 ORDUNA DR.
4721 UNIVERSITY DR.

Want Location?
THE FOLLOWING ARE SMALLER HOMES IN TOP LOCATION

4417 GRANADA OPEN 2-5
HIGH ON A HILL overlooking waterway homes is this semi-colonial, spacious 3-bedroom, 2-bath on a big corner lot.

5531 RIVIERA OPEN 2-5
AN AWFULLY PRETTY 3-bedroom 2-bath house with screened lanai overlooking spacious hedged rear garden. Price of $35,900 includes luxurious wall-to-wall carpeting, drapes and kitchen equipment.

5301 GRANADA OPEN 2-5
MANY PEOPLE have asked if the pretty little yellow bungalow with the French dining room window was on the market, and now it is! The real fireplace in the beamed ceiling living room, the low windows and terraces add warmth hard to find in a small house.

6411 LEONARDO
COLONIAL INTERIOR, CONVENTIONAL EXTERIOR, central air-conditioning, 3 oversized bedrooms divided, large entry foyer, fenced yard on pretty Riviera corner.

1239 ALEGRIANO
RIVIERA CLUB house is within walking distance of this precious little 2-bedroom, 2-bath home nestled among much higher priced homes. You will love the cypress beamed ceiling in the living room and the pretty back yard.

731 CALATRAVA
OFF OLD CUTLER south of Sunset is this pretty 3-bedroom, 2-bath (separated) with central heat, intercom, screened terrace, all pink modern kitchen and fenced rear garden. Many extras.

1205 GRANADA
OPEN 2-5
BERMUDA type 4 bedroom 3 bath, charming with its plantation shutters. Just listed. Owner wants quick sale.

TWO STORY
2508 COUNTRY CLUB PRADO
5-bedroom stately Colonial
2515 DeSOTO BOULEVARD
7 bedrooms, 6 baths, 3 kitchens
1437 CERTOSA
4 bedrooms, 2 dens, guest house
2910 GRANADA
1 oversized up, 3 down
3201 ALHAMBRA
4 bedrooms, 4 baths, golf course
3405 BANOS COURT
4 bedrooms, 4 baths, bar room

See Ad under Country Homes
Gaby Lee, Realtor
401 CORAL WAY
HI 6-2597 MO 6-4919

261— FOR SALE—HOMES

CORAL GABLES

1320 SOROLLA
(Off Granada)
JUST reduced $1,000 for immediate sale. Pretty, older home with large living room, dining room, fireplace and gleaming oak floors. On lot 150' deep. Only $6,000 cash. $94 month. Total $15,250. Drive by and call us Monday.
COCONUT GROVE REALTY CO.
Established 1925
Realtor 3480 Main Hwy. HI 3-1606

612 MENDOZA
LOW CASH
2 BEDROOM, CBS, spotless home. Nice yard, 65' lot. Close to bus and shopping. Priced to sell at once with terms to suit. Empty move right in. Open 2 to 4.
THE SOUTHLAND COMPANIES
1612 Ponce HI 4-4636 Ext. 5

Solid Gables
New Kitchen
BILTMORE-ANDERSON Rd. area. Walking distance to several schools. Beauteous fine neighborhood.
HUGE beamed ceiling Florida room for deluxe entertaining and superb living. ALSO 3 bedroom, 2-bath, dining room, living room, wood fire place also new equipped kitchen. Fully heated, partly air conditioned. Huge storage garage — rear sun-patio overlooking bearing avocado, grapefruit, orange and many other species of trees. Beautifully landscaped 140'x102' yard, hedges, watering well and pump.
$33,900 CAN have $21,000 mortgage. IMMEDIATE OCCUPANCY. Phone MO 6-3393 for nearby key for inspection. Owner G. E. Hall Property, 737 Malaga, Coral Gables.

1211 Madrid St.
PLEASANT, comfortable 3 bedroom CBS, partly Furn., dining room, nice kitchen, fireplace, walled patio. $2,900 cash $97 a month. John Babes, Broker.

1603 GRANADA OPEN 1—5
2 Story Beauty
ALL rooms extra large, 3 bedrooms, 2 bath. Also servants quarters of 2 bedrooms, 1 bath. Full dining room, modern kitchen, many desirable features, completely furnished. Only $36,000.
PALMLAND REALTY MO 5-3577

TRANSFERRED, must sell fast 3 bedroom 2 bath 1 year old, near schools, bus, shopping. Open daily 1 to 5. Owner. 1515 Cantoria Ave. MO 5-1170.

NEAR Gables, Flagler, $2,500 down. Exceptionally spacious, beautifully planned 3 bedroom CBS. 25' living room, separate dining room, Formica kitchen, utility room, wall-to-wall carpet. Many extras. Total $17,200. HI 8-7944. Owner.

SOUTH MIAMI

CBS home on B-1 lot. So. Miami, good investment MO 1-1410.

OWNER must sell large 3 bedroom 2 bath. 6200 S.W. 80th St.

NEW custom built 3 bedroom, 2 bath, electric kitchen, gas heat, screened porch, garage, landscaped lot 75' x 142'. 6600 S.W. 77th Ter. 5 other lots, will build to suit under $20,000.

IN BEL-Aire, completely furnished new 2-bedroom CBS home. One FHA mortgage. Huge 26'x36' screened patio. By owner. Call Eves. CE 5-6846.

CYPRESS
SITUATED on high Avocado Grove property. Corner lot 110' x 115'. Modern 2 bedroom ranch home, 27' living room, terrazzo floors. New Frigidaire and range. Priced at $12,900. FHA mortgage of $12,100 available. See this today.
FLORENCE H. DENCE, REALTOR
1519 Congress Bldg. MO 7-0092

FULL price $10,950. FHA commitment $10,500. 3 bedrooms, 1 bath. 6509 S.W. 63rd Ct.
Open Sunday 2—5
M. Callahan Realtor HI 3-5103

3 BEDROOM, 2 bath, built-in range, fenced. $975 equity. 12120 S.W. 188th St. CE 5-4649. Owner.

FHA VALUE $12,000
PRICE $12,800
LIKE new 2 bedroom, 1 bath, on fenced in corner lot, fruit trees. Adobe brick front porch plus a large back porch, air conditioning unit and new awnings. Location, low down payment, and neatness will sell this house today. Call Jack Bandy at HI 8-4826 for appointment or can be seen at 6541 S.W. 57th Pl.
RALPH FOSSEY
SOUTH MIAMI REALTOR
5948 S.W. 73rd St. MO 1-5303

CLOSE-IN
4 Bedroom 2 Bath
BRAND new, lots of room for real comfortable living. A real pretty kitchen and a huge screened porch, ½ acre lot east of U.S. 1. A real buy at $24,500 on any reasonable terms.
JIM PACE, REALTOR MO 7-8823

OPEN 2 TO 6 P.M.
5800 S.W. 74th Ave.
BEAUTIFUL—MODERN
OVERSIZED 2 bedroom home on ⅓ acre. Large Florida room, living room, dining room, 2 car carporte. Etc.
PRICED BELOW REPRODUCTION
SHADDICK, REALTOR HI 8-2591

Walk To Epiphany
FROM ACRE ESTATE 3 bedroom, 2½ bath, 2 car garage, screened filtered pool, huge patio, county taxes and city water. No closing costs! Drive by this beautiful home at 8100 S.W. 54th Ave. Don Long MO 6-6643.
THE KEYES CO.
REALTORS
10101 S. Dixie Hwy. MO 7-2571

South Miami Beauty
3 BEDROOM, 2 BATH
OPEN 2 TO 5
7611—S.W. 64TH CT.
ON A 75 X 142' LOT AND JUST A FEW BLOCKS FROM CHURCHES AND SCHOOLS AND SHOPPING. TOTAL $19,950 — $2,575 DOWN.
Rufus H. Pace Realtor MO 7-8823

MANY built-in cabinets, 3 baths. Young fruit groves. Owner. MO 1-7938.

$1,000 DOWN
$52.50 PER MONTH
TOPNOTCH condition inside and out. 2 bedroom, 1 bath home on 60'x100' corner — convenient to everything. Total price $9,200. Taxes 45c only. Call Phil Delany.
RALPH FOSSEY
SOUTH MIAMI REALTOR
5948 S.W. 73RD ST. MO 1-5303

OPEN 2-5
PRICE SLASHED!!!
8040 S.W. 54th Ct.
EAST OF RED RD.
ATTRACTIVE beautifully paneled 3 bedroom 2 bath acre estate home, pool, shuffleboard. Furn. or Unfurn. All offers considered! Owner prepared to take $10,000 loss for quick sale Mrs. Clayton on premises.
DOROTHY B. FLYNN, REALTOR
7210 Red Rd. MO 7-2568 (24 hours)

4 BEDROOMS
3 BATHS
DON'T miss this lovely custom built home on acre estate. Many extra features—large screened patio, built-in kitchen equipment, 2 car garage, central heating and air conditioning, sprinkler system and filtered
SWIM POOL
LOCATED in excellent neighborhood East U.S. 1. Priced only $33,750. Takes $8,750 cash-builder placed mortgage no qualifying or closing cost. Won't last. Call Eves. CE 5-5673
GEORGE W. COOK, REALTOR
677 N.E. 79th St. PL 4-5551

Early American?
EVEN if you're a "late American" with early American furniture I feel that you'll go for this Colonial home on Snapper Creek. IT'S got 3 bedrooms, 2 baths, oak floors, red brick fireplace, circular drive twisting through tall green avocado trees. And its own cement dock right on the canal. Price is $22,900 with terms. Call Edison Archer, realtor MO 6-2541.

261— FOR SALE—HOMES

SOUTH MIAMI

7320 S.W. 96TH ST.—$17,900
NEW 3 bedroom, 2 bath, double carport, separate dining room, large kitchen, built-in features, patio - porch. 100x100' lot. $2,500 down CE 5-6411 HI 6-6903.

2 BEDROOM CBS house, large lot, plenty of fruit. Owner. Open Sun. 7902 S.W. 67th Ave.

ANOTHER BEAUTIFUL EMPERIAL HOME BY CIANFLONE AND MAYHEW
9345 S.W. 73RD AVE. RD.
3 BEDROOM, 3 bath, screened patio with 16'x32' filtered pool. All formica kitchen includes G.E. range, oven, dishwasher and disposal. Central heat and air-conditioned. 2 car garage, about ¾ acre. Open 1 to 5. SEE THIS!
BESS REALTY MO 7-4714

CLOSE TO U. OF M.
3 BEDROOM, LARGE FLORIDA ROOM, SCREENED PATIO. $1,600 DOWN.
4 BEDROOMS, EXTRA LIVING UNIT, CORNER PROPERTY. $2,000 DOWN. MO 5-2813.
Town and Ranch Realty

WILL TRADE
6200 S.W. 61ST ST., OPEN
4 BEDROOM, 2 bath home. Carport, patio, beautiful modern kitchen, built-in oven and stove, central heating. You can move right in. Near schools, churches and shopping. Available lots 100'x100' on 61st St. and 61st Ave. Will build to your specifications. All financing arranged.
SINGER-DAVIDOW HOMES
HI 8-1119 MO 5-3632

OWNER
HAS reduced by $1,000 the price of this exceptional 3 bedroom 2 bath home in "High Pines," the most desired area around South Miami. Extra den, Florida room and garage make this the "complete home." Nicely landscaped 100'x125' lot. Before you decide
"PICK COTTON"
At Suniland Shopping Center
E. L. COTTON, INC.
11501 S. Dixie Hwy. CE 5-2313

4 BEDROOM—3 BATH
LOVELY CBS 4 extra large bedrooms. Beautiful GE kitchen includes breakfast nook, laundry room. Central heat, hardwood floors, 15' x 30' screened patio, 2 carport, ⅓ acre. 9425 S.W. 73rd Ave.
BESS REALTY MO 7-4714

Tequilla Tortillas!
THEY'D so good, Pancho, in this Mexican ranch home I have on a big secluded lot not far from Epiphany Church. It's got 3 bedrooms, 2 baths, Cuban tile floors, and the ceilings are open and woodsey. The price is $22,500 with terms. Call Edison Archer, realtor MO 6-2541

Sneak Preview
CLOSE-in 3 bedroom, 2 bath pool home. East of U.S. 1. Unequalled value. Top location. ½ acre lot. $25,900.
JIM PACE, REALTOR MO 7-8823

QUIET PRETTY CORNER
½ ACRE
CLOSE-IN—SOUTH MIAMI
6604 S.W. 69th Ave.
OPEN 1:30 P.M. SUNDAY
2 Bedrooms, 2 Baths
FRUIT AND SHADE TREES
COUNTY TAXES ONLY
$14,495 TOTAL
WRITE YOUR OWN TERMS
SEE YOU AT 1:30 P.M.
CARL DROKE, Realtor MO 7-8823

NEEDS CHILDREN!
4 BEDROOMS
A GENTLEMAN'S estate on a private street. Huge living room with fireplace, tremendous Florida room, 2½ baths, 2 car garage. 20X40 outdoor SWIMMING POOL with separate cabana $38,500.
5840 S.W. 44th Ter.
OPEN 2 TO 5
(DIRECTLY behind David Fairchild Elementary School, turn west off Red Road at S.W. 45th St. Go one block and turn right and follow signs.)
LOUIS S. EDWARDS, REALTORS
261 Alhambra 24 hours HI 6-1696

WATERWAY
LUXURY AND ELEGANCE
ARE immediately evident in this handsome 4 BEDROOM 3 BATH HOME. An entrance foyer leads to a sunken living room, and a 13'x20' family room. The dining room and kitchen open onto a large screened patio, with SWIMMING POOL. There is CENTRAL HEAT and AIR CONDITIONING. $43,900 for this exquisite home with $30,000 existing mortgage.
5285 S.W. 64th Ave.
OPEN 2-5
GLEICHAUF REALTY
1512 So. Dixie Hwy. MO 7-8821

2 ACRES
ONLY $8,000 DOWN. ONLY 1 MORTGAGE. 3 BEDROOMS 3 BATHS. ARRANGED SO THAT POOL AND PATIO MAY BE ADDED.
Ray Dockum, Inc.
725 Ingraham Bldg., Miami
FR 7-3685 MO 5-5760 MO 6-8971

OWNER WANTS OFFER
LOVELY 3 bedroom, 2 bath on acre, wood floors, heat, 2 car garage. FHA appraisal $24,400. Open. Owner. 5877 S.W. 94th St.

MICKLER & LYDEN
"WE SATISFY"
COLONIAL
NEW
Styled For Today
OPEN 2 TO 5
5325 S.W. 80TH ST.
THIS 3 BEDROOM AND 3 BATH HOME is ready for immediate occupancy — on a large corner lot — lovely neighborhood—
MICKLER & LYDEN, REALTOR
1300 Ponce de Leon HI 4-6161

CBS $1,300 DOWN
NICE 2 bedroom, 1 bath. Many extra features. $15,500. 6646 S.W. 78th Ter. MO 7-3539. By owner.

7720 S.W. 52ND AVE.
OPEN 2 TO 5:30
NEW 2 bedrooms, 1½ baths CBS. Heat and air conditioning. Large Florida room, terrazzo floors, built-in kitchen, drapes. Owner moving $20,000, terms.
HILSON REALTY, REALTORS
2352 Ponce de Leon HI 6-1655

3 BEDROOMS 2 baths, Florida room, 2 car garage, corner lot, 2 blocks from school. Will sell at FHA appraisal. Broker FR 7-3685 or MO 5-5760.

HOLD ON THERE!
DO you have one of those families who would fit better in a 4 bedroom home, or maybe you would just like to be close to Epiphany school. Well then we have just the home that would interest you. 4 bedrooms, 2 baths, large living room, built in oven, screened patio, well, pump and sprinkler system. Garage, circular drive, fully landscaped, built 1½ years ago. Lot 85'x135'. FHA. By owner leaving city. 5831 S.W. 86th St.

7810 S.W. 118TH ST.
OPEN SUN. 2—5
BEAUTIFULLY landscaped acre with 3 bedrooms, 2 baths, many extras. Price reduced for quick sale. Under $25,000 for the house. The acre and landscaping free and on your own terms.
KEYSTONE REALTY
MO 6-2121 MO 5-5070

Attention
EPIPHANY SCHOOL AREA
5525 S.W. 86th St.
2 DELUXE HOMES
GET this owner off my back and at the same time pick up a terrific home at a bargain price. We'll listen to any reasonable offer and you'll be proud to own one of these modern ½ acre homes with filtered
Swimming Pools
CABANA, 3 bedrooms, 3 baths, central heat and many more deluxe features. Close to shopping and schools in a first class residential area called Snapper Creek Village. See today and let's make a deal.
ALAN MILLER, Broker MO 1-7667

261— FOR SALE—HOMES

SOUTH MIAMI

6221 S.W. 79TH ST.
4 BEDROOMS, 2 baths CBS 40' roofed patio. Many extras. FHA commitment $17,600.

!! TERRIFIC !!
4 Bedroom, 2 Bath
2 CAR GARAGE 40' PORCH
ON ½ ACRE
6901 S.W. 86TH AVE. OFF SUNSET
DADE COUNTY REALTY HI 8-3782

DELUXE duplex, 2 bedrooms each side, large lot.
1 BEDROOM duplex near bus line MO 1-1213. Virginia Kay, Realtor, MO 6-4161.

ON HAMMOCK LAKE DRIVE
1½ ACRE ESTATE $55,000
AT 4940 HAMMOCK LAKE DR.
CUTE CYPRESS COTTAGE $30,000
At 4966 Hammock Lake Dr.
OPEN 2-6 J. C. HEWES, BROKER

3 Bedroom 2 Bath
BY OWNER, LEAVING TOWN 8205 S.W. 62nd Pl. $16,500. 4½% VA mortgage. Corner lot, patio, fenced back yard. Appliances included MO 6-8983

Finger of Fate!
IF THE fickle finger of fate has touched you on the shoulder, and you have to move into a new home, perhaps I can help.
I HAVE a 3 bedroom, 2 bath home with a fenced back yard, near Ludlum and Blue Rd's for only $16,500. It's on a big corner lot, too! Call Edison Archer, realtor MO 6-2541.

COUNTRY HOMES

4 BEDROOM 2 Bath, Florida room, hardwood floors, on corner acre. Large outdoor swimming pool. FHA $24,900. MO 5-1115. 9525 S.W. 93rd Ct.

SACRIFICE, brick colonial, 3 bedrooms, 2 baths, porch, garage, range. Etc. $4,000 down or your equity. Builder MO 1-3360.

Suburban Living
WITH convenience of nearby schools and shopping center, 3 bedrooms, 2 baths, 2 car garage on ½ acre. Large utility room adjoining kitchen, could be den or 4th bedroom. Central heat with all electrical built-ins and loads of other extras. YOU WILL LIKE THIS!
E. BENTON REYNOLDS, Realtor
295 Sevilla Ave. HI 6-9093

FAMILY MANSION
ABOUT 2,400 Sq. Ft. of air conditioned comfort and convenience. 60 assorted tropical fruit trees on almost 2½ acres. Lots of built-ins. 3 Bedrooms, 2 baths. Awning windows. 100'x200' sodded playing field, school bus service.
FRANKLYN S. COLLINS, Realtor
Monitor Bldg., Perrine CE 5-4761

4 SOLD
IN BEAUTIFUL
CAPRI
ESTATES
THIS PAST WEEK
DO YOU need more proof that this is the best buy in the South Dade estate area?
WE ARE now offering a 3 bedroom 2 bath 83' rambler on a corner site with a 16x32' tiled freeform
FILTERED POOL
BUILT-in Westinghouse deluxe kitchen includes brushed chrome range, oven and dishwasher, hood and fan and inter-com and radio. There are sliding glass doors that open to the patio and pool area. Also plenty of room for breakfast nook. Among the other features that make it the best buy are central heat, insulated ceilings, infra-red ceiling heater in the baths, 2 car garage, and indoor and outdoor planting. If you are looking for a real buy, see this today.
$27,990
OPEN 12—5
13255 S.W. 83rd Ave
BUD JOHNSON, Realtor MO 7-6441

Reduced To $14,990
FOR QUICK sale. Owner leaving. 3 large bedrooms, 1½ baths, double carport, central heating, fireplace. Near shopping, schools. Extras. Lovely neighborhood. 11115 S.W. 78th Ct. MO 6-0992

$75 DOWN, no closing cost, no balloon. $95 month. 3 bedroom CBS. 11485 Quailroost Dr. Owner. CE 5-0917. FR 9-4622.

TRANSFERRED. Custom made home 3 years old on 3 high pine acres. Quiet street near Homestead. Sprinkler system, 3 bedrooms, 3 baths, den, huge living room, Florida room 18'x41', carpeting, cypress paneling, fireplace. Homestead CI 7-5168. Box 3 Florida City, Fla. $37,500.

BEAUTIFUL view from this corner acre on hill. 3 bedrooms, 2 baths, Florida room, 2 car garage. $27,500, terms. C. V. Viles, Realtor 7006 S.W. 87th Ave. MO 1-1052.

Best Buy—Close In
3 SPACIOUS BEDROOMS
(Divided arrangement)
TWO TILED BATHS
SEPARATE DINING ROOM
2 CAR CLOSED GARAGE
Patio, 15x32 Pool
(Filter, skimmer, tile, coping)
RANGE, OVEN, HOOD, FAN
LARGE BREAKFAST AREA
CENTRAL HEATING
ASSORTED FRUIT TREES
This new home on ½ acre In Sunset Estate area, has a $22,000 Mortgage Available
AN OFFER CLOSE TO $29,900 SHOULD TAKE IT
PLEASE CALL JANET RIBOUD
MIAMI LAND CO. MO 7-6483

Babcock Co.
INVITES YOU TO
Pine Estates
½ ACRE SITES
HIGH PINE LAND
GE KITCHENS
$19,950—$23,950
FHA FINANCING
LOW DOWN PAYMENTS
ALSO
1 HOME FOR IMMEDIATE OCCUPANCY
$21,950 COMPLETELY FURN.
8220 S.W. 97TH ST.
DRIVE SOUTH US 1 TO N. KENDALL DR. (S.W. 88TH ST.) WEST TO 82ND AVE. AND SOUTH TO MODEL HOME.
OPEN SAT. AND SUN. 1-5 P.M.
WEEKDAYS CALL HI 8-4487

HIGH
ON A HILL
IN BEAUTIFUL
Rolling Hills
ACRE ESTATES
108 FT. RAMBLER
BEAUTIFULLY DECORATED BY
LARUE
CYPRESS PANELED PATIO
35' TILED, FREEFORM
FILTERED POOL
CENTRAL HEAT
MANY OTHER EXTRAS
PRICED AT ONLY
$33,500
OPEN 12—5 DAILY
9175 S.W. 97th Ter.
BUD JOHNSON, Realtor MO 7-6441

NEW MODELS
CATALINA
POOL HOMES
3 BEDROOMS 3 BATHS
FILTERED POOL
LARGE CABANA WITH BATH
CHARMING POOLSIDE KITCHEN
FULL SIZE DINING ROOM
25' X30' LIVING ROOM
4 HUGE WALKIN CLOSETS
LARGE 2 CAR GARAGE
Central Heating Throughout
25' INDIRECT LIGHTING COVE
FULL TILE ALL BATHS
Awning Windows Throughout
LANDSCAPED ½ ACRE
ASTOUNDING VALUE
$28,500
TERMS TO SUIT
S.W. 98th St. Corner S.W. 72nd Ct.

261— FOR SALE—HOMES

COUNTRY HOMES

2 BEDROOM, 1 bath, CBS, 1 acre $15,000. FHA $13,900. $1,100 down 6001 S.W. 85th Ave.

CALL CE 5-0108 for real buy on 3 bedroom, 2 bath pool house with extras. No qualifying. Owner.

1¼ ACRES. Horse and corral. Beautiful large home 2 years old. Built in kitchen, 2 car garage. $23,500. Terms. 9980 S.W. 64th St. Call V. D. Bryant.
KENNETH W. DORN, REALTOR
MO 1-7667 Eve. MO 1-1107

WILL SELL — WILL TRADE
WILL RENT WITH OPTION
BUILDER LIQUIDATING
12825 S.W. 83RD COURT
3 Bedroom, 2 bath, 2 car garage
½ ACRE. EAST OF U.S. 1
MAKE AN OFFER. NOW $22,900
CALL JANET RIBOUD
MIAMI LAND CO MO 7-6483

POOL AND PATIO
EAST OF HIGHWAY
WALK TO PALMETTO SCHOOL
OPEN DAILY 7531 S.W. 118TH ST.
$21,475
$1,500 DOWN will put you in this gorgeous 3 bedroom 2 bath, 2 car garage home. Large ½ acre lot. This year's best buy. 4 homes sold, only 5 left. Come early and choose your colors.
PALMLAND REALTY MO 5-3577

BY OWNER, 3 bedroom, 2 bath new FHA commitment. Walk to Palmetto schools. $3,900 down 11640 S.W. 70th Ave. MO 6-4110 Open 4-6 weekdays, 1-6 weekends

½ ACRE EAST OF U.S. 1
(30 minutes to downtown Miami)
New 4 Bedrooms
POOL AND MASTER BATHS
CENTRAL HEAT, INTERCOM
Screened Pool-Patio
FORMICA KITCHEN, BUILT-INS
CIRCLE DRIVE, CARPORT
$23,950
LOW CASH, FHA AVAILABLE
CALL JANET RIBOUD
MIAMI LAND CO. MO 7-6483

FOREST PARK
Pool And Patio
WILL TRADE
STARTING AT
$21,900
3 AND 4 bedroom prize-winning homes, choose your favorite model to-day with terms everyone can afford. Drive south U.S. 1, turn right on S.W. 112th St. left on S.W. 102nd Ave to model.
PALMLAND REALTY MO 5-3577

URGENT
TRANSFERRED, MUST SELL
3 BEDROOM, 2 BATH HOME
30 Minutes to downtown Miami
2,400 SQ. FT.
CENTRAL HEAT
AIR CONDITIONING
BUILT-IN REFRIGERATOR
FREEZER, RANGE, OVEN
WASHING MACHINE
WONDERFUL 4½% existing $18,800 1st mortgage. $125 monthly pays all. Good offer close to $23,500 should take it, will rent with option or work out other suitable terms. Located east of U.S. 1.
Call Janet Riboud
Miami Land Co. MO 7-6483

½ ACRE SITES
3 Bedrooms 2 Baths
LARGE FLORIDA ROOMS
CENTRAL HEATING BUILT-IN
KITCHENS, TUBS, SHOWERS
ENCLOSURES LANDSCAPED
8735 S.W. 125th Ter

BY OWNER. $19,950. S.W. 111th St. Custom built 3 bedroom 2 bath, 2 years old, ½ acre corner lot, screened filtered pool, patio. Conventional or FHA. MO 1-0396.

FOYER ENTRY
BEAUTIFUL new 3 bedroom homes on high pine half acres. East of U.S. 1, close to bus, shopping with or without pools. from $23,900 excellent terms. No qualifying.
WILL CONSIDER TRADES
OPEN — 7375 S.W. 99th St. 7395 S.W. 99th St. and 7395 S.W. 100th St. Builder. HI 6-7174.

NO DOWN PAYMENT
NO QUALIFYING. Up to 4 bedrooms and 2 baths, 1½ story ranch home, fireplace, 130' lot, 1,900 Sq. Ft. Asking $15,500. 24848 S.W. 133rd Ave., Princeton.

SHORECREST HOMES
11755 SW 62nd Ave.
OPEN DAILY
4 Big Bedrooms 3 Lovely Baths
Patios—Pools
ON PINE studded acres in finest estate area. From $43,500.
SHELDON & FAY Realtors
1409 Sunset MO 6-6214 (24 Hours)

THIS IS A HOME!
IT HAS location — just a ¼ mile from U.S. 1, on a country-quiet street. It has size — 2,600 square feet. It has convenience — large closets, and everything built-in. It has comfort — walls and ceiling insulated, 2 car garage with radio controlled doors, 3 bedroom, 2 bath home on a full acre for only $24,500 with attractive terms.
FRANKLYN S. COLLINS, realtor
Monitor Bldg. Perrine CE 5-4761.

14225 S.W. 87TH AVE.
$22,900. HUGE enclosed filtered pool and patio. New 3 bedroom, 2 bath, 2 car garage, separate dining room, many built-in features, ½ acre city water. East of U.S. 1 at 144th St. (Mitchell Dr.) CE 5-6411. HI 6-6903.

FOR THE DISCRIMINATING
Architecturally
DIFFERENT
Exotic Pool-Patio Enclosure
4 Bedrooms 3 baths 2 car garage
A LUXURY home for entertaining and easy living. Its simplicity and fine workmanship is breathtaking! Every room is spacious! Near schools, shopping. Price includes new draperies and several built-in pieces made of the finest matched woods. Must be seen to appreciate. Please call exclusive agent.
DOROTHY B. FLYNN, REALTOR
7210 Red Rd. MO 7-2568 (24 hours)

6375 S.W. 116TH ST.
$2,200 DOWN—$103 MONTHLY
BEAUTIFUL acre, close to TOWN & RANCH. 2-3 cleared for planting, 3 bedroom, 2 bath, oak floors, cathedral ceilings, disposal, heat, pine studded circular drive. Only $19,500 FIRM.
HAROLD J. CRAM, Realtor
369 Alhambra HI 6-7627. HI 3-7800

OPEN 3320 S.W. 104TH CT.
$1,300 DOWN
3 BEDROOMS, large Florida room, beautiful landscaping, near schools and shopping.
PALMLAND REALTY MO 5-3577

OPEN TO OFFERS!
4 Bedroom, 3 Bath, 2 Car Garage
ENCLOSED POOL—PATIO
6350 S.W. 112th St.
(S. on Red Rd. to S.W. 112th St. Turn right go W. to property
OPEN 2—5
CENTRAL air conditioning and heat. Appliances. Choice close in acre. Good terms.
DOROTHY B. FLYNN, REALTOR
7210 Red Rd. MO 7-2568 (24 hours)

HOMES
CONSTRUCTION BY
HERBERT L. STEVENS
IN SO. Dade's finest close in small estates area
SNAPPER CREEK VILLAGE
County taxes—City water
JUST east of Red Rd. at S.W. 84th St. to 88th St. half acre and acre sites. Will build to suit. 10 homes completed in 6 months. 9 sold.
COMPLETED SAMPLE
8501 S.W. 54TH CT.
OVERSIZED 3 bedrooms, 2 baths, 2 car garage, tiled filtered Swim Pool and DeLuxe all through. See it! And samples of construction at 8625 S.W. 54th Ct. 5400 S.W. 86th St. 5450 S.W. 87th St. Prices start at $29,000. Full 65% mortgage available.
HERBERT L. STEVENS
Building Miami Since 1932
1676 Coral Way HI 6-7209

CUSTOM BUILT
RANCH HOUSE
6250 CHAPMAN FIELD DR.
THIS home has many unusual features which must be seen to be appreciated. 3 bedrooms, 2 baths, oversized 2 car garage, grounds nicely landscaped, oak trees, sunken garden, orchid house.
NEW PRICE $29,500 UNFURN.
HAROLD S. HART MO 6-4841
MIAMI LAND CO
MO 7-6483

SCREENED POOL AND PATIO
$3,000 DOWN—NO QUALIFYING
CLOSE in Kendall area. Gorgeous modern kitchen. 2 car garage. Brand new $18,000 mortgage. Don Larson has key.
HAROLD J. CRAM, Realtor
369 Alhambra HI 6-7628 TU 8-8373

261— FOR SALE—HOMES

COUNTRY HOMES

TOWN & RANCH
$26,500
JUST REDUCED! Imagine a 3 bedroom, 2 bath, on a beautiful high acre. All bedrooms large. 2 open on lushly planted screened lanai. Abundance of fruit trees.
GLEICHAUF REALTY
1512 So. Dixie Hwy. MO 7-8821

OPEN 2-5
FURN. new ranch style CBS in Perrine just off Franjo Rd.
9600 S.W. 182nd St.
$22,000. $5,600 down. $112 month
MURPHY REALTOR HI 4-7189

Rent With Option
OR BUY WITH VERY LOW CASH
MODERN ranchtype 3 bedroom, 2 bath country home on a beautiful north facing acre. Screened pool and patio, property needs minor repairs, but you can buy it for only $27,500 on any reasonable terms. Drive by 6460 S.W. 107th St. if you're looking for a bargain you should check this one.
JIM PACE, REALTOR MO 7-8823

HERBERT L. STEVENS
HOMES
SOUTHWOOD ESTATES
WEST of Old Cutler Rd., east of U.S. 1 at Coral Reef Dr. (S.W. 152nd St.). Have 16 beautiful ½ acre sites of pine, mango and avocado. See the four homes just completed, 2 sold. Oversized 3 bedrooms, 2 baths, 2 car garages, large patios.
15525 S.W. 83rd Ave. $24,750
15500 S.W. 82nd Ct. $25,250
$4,000 CASH. Will trade for smaller home or vacant land
HERBERT L. STEVENS
Building Miami Since 1932
1676 Coral Way HI 6-7209

Custom built decorator detail
Picturesque Home
PATIO AND POOL
White brickwall chimney divides Florida and living area. There are 3 bedrooms, 2 baths, Walnut formica all built in. Kitchen, washer and dryer
8030 S.W. 122ND ST.
PRESENTING OFFERS OVER $30,000
Call Rhetta Schiff
MIAMI LAND CO. MO 7-6483

DOCTOR
IN THE HOUSE?
NO, BUT there could be! Now! 5 bedroom, 3 bath, or could be 4 bedroom — office at home. On more than an acre
CITY WATER
SCREENED pool and patio. Kitchen equipped, sprinkler system, well, many other features
6350 S.W. 120TH ST.
Open 2 to 5
TED MEARES
REALTOR
SOUTH MIAMI REALTY, INC.
7255 RED RD. MO 1-5301

FLEXIBLE
FLOOR plan so pool, porch, or patio can be added. Acre and a quarter, 3 bedroom, 2 bath, air conditioned. Wide tree lined street. Nice kitchen with range, refrigerator, dishwasher and washer. South wall of living room opens into yard.
7836 S.W. 66th St.
OPEN 2 TO 5 P.M.
JOHN B. STADLER
375 Miracle Mile HI 3-2568

RANCH ESTATE—FULL ACRE
AIR-CONDITIONING
Stove and Refrigerator
OWNER VACATED
$17,900 TOTAL PRICE
$15,200 F.H.A. $91 Month
$2,700 Cash Down
KEY AND EXCLUSIVE WITH
STEVE HESSEN, REALTOR
7316 Red Rd. MO 1-1623 24 Hours

SPACIOUS
FLORIDA ACRE
MODERN OVERSIZED, 3 BEDROOMS, 2 BATHS, MAIDS QUARTERS, 2 CAR GARAGE, DINING ROOM, OUTSTANDING STORAGE FACILITIES
$28,750
5801 S.W. 114TH TERR.
FLORENCE H. DENCE, REALTOR
1519 Congress Bldg. MO 7-0092

Sacrifice By Owner
12525 S.W. 62ND AVE.
OPEN 2 TO 5
MUST SELL at once this spacious 4 bedroom (1 panelled) 3 bath, huge Florida room, screened pool, CENTRALLY HEATED AND AIR CONDITIONED. Sprinkler system. On 1 acre of landscaped beauty in TOWN & RANCH ESTATES. REDUCED FOR QUICK SALE FROM $52,500 TO $45,000 Including carpeting and drapes. EXCELLENT FINANCING.
MO 6-8082 MO 5-5642

"HOMES BY HARTNETT"
TO SUIT
MOST any one who enjoys country air and likes city airs. This home has everything and the owner-builder states that he will tailor it further TO SUIT the buyer. If you want something a little different, just ask and it will be done, if at all possible, and for the same price. There are 3 family bedrooms, 2 baths, maids room and bath, large utility room, sheltered swimming pool, screened patio, most modern kitchen, 1 acre sprinkler system, circular drive and endless built-in features.
HARTNETT REALTY, INC.
2836 Ponce (HI 3-1601, 24 Hours)

CBS—almost new—4 bedrooms, 3 baths, for beauteous and convenient living on one acre near Parrot Jungle. Full dining room. Crab orchard stone fireplace and other unique features in home. Exceptional landscaping, sprinkler system. Children's playhouse. Enclosed 2 car garage and utility room. $39,900. Phone Mr. Bentz CE 5-1790.
LINCOLN INVESTMENT CO.
A Pioneer Real Estate Firm
812 Ingraham Bldg. FR 9-6796

CHANCE
of a
LIFETIME
Builder must
LIQUIDATE
Must sell today
SUBMIT
All
OFFERS
4 BEDROOM, 4 bath, with central air conditioning and heat, completely equipped kitchen, screened in patio, filtered pool, sprinkler system on full acre. A real luxury home. Cost $58,000 to build.
INSPECT SUNDAY
11 to 6
13101 S.W. 61st Ave.
Just off Chapman Field Dr.
BRING your check book and submit your offer. You may be the lucky one.
SACRIFICE

CANADA bound owner must sell below cost. 3 bedroom, 2 bath dream house with lovely screened patio-pool area, like new. No loan cost or qualifying. Quick possession. $27,500 bracket.
CROWN REALTY
6113 S.W. 8th St. MO 6-2571

5% DOWN
$40,000 HOME
BEAUTIFUL 3 bedroom, 2 bath home on fenced acre with fruit trees and lush landscape. Close in Town and Ranch estates section. For small down payment, $2,000, you can move right in to this luxury home.
SOUTHLAND COMPANIES
1612 Ponce HI 4-4636 D. Varner

LOW CASH
OR TRADE
I HAVE two large luxury country homes that I absolutely must sell. I'll work out any reasonable terms. Low, low cash or trade a smaller home but you must act quickly. I'm real anxious! Drive by
9850 S.W. 89TH CT.
15400 S.W. 84TH AVE.
BOTH are 3 bedroom 2 bath homes. One on acre, one on ½ acre, one with pool, one without.
THE SOUTHLAND COMPANIES
1612 Ponce HI 4-4636 Ext. 6

261— FOR SALE—HOMES

COUNTRY HOMES

DON'T miss the island kitchen, sunken bath, electric brick fireplace, filtered pool, 4 bedrooms, 2 baths on ½ acre at 7545 S.W. 139th St. $26,990. Rice Construction Co., CE 5-4151.

OPEN TO OFFERS
ONLY ONE LEFT
9010 S.W. 114th St.
(U.S. 1 to S.W. 112th St. Right S.W. 91st Ave. left to S.W. 114th St.)
3 BEDROOMS, 2 baths, central heat and air conditioned. Enclosed pool-patio. Full acre $5,000 reduction
DOROTHY B. FLYNN, REALTOR
7210 Red Rd. MO 7-2568 (24 hours)

COLONIAL
IN AVOCADO GROVE
5 BEDROOMS—4 BATHS
$42,500
FOR QUICK SALE
12901 S.W. 63RD CT.
YOU WON'T BE ABLE TO FIND IT SO CALL US.
Ray Dockum, Inc.
725 Ingraham Bldg., Miami
FR 7-3685 MO 5-5760 MO 6-8971

MUCH ADMIRED
SUPERB 3 bedroom, 3½ bath estate home on a lovely N. Facing corner acre. Finest location. Everything including a paneled library and beautiful patio with pool. Weber built in Mangus landscaped it. You'll love it. Appointment only.
DON SAUNDERS MO 7-8823

MR. EXECUTIVE
5 BEDROOMS, 4 BATHS
5900 S.W. 111TH ST.
(KILLIAN DRIVE)
OPEN 2 TO 5
NEAR PINECREST SCHOOL. 1 YEAR OLD. AIR CONDITIONED FILTERED POOL. ACRE LOT. ELECTRIC KITCHEN AND JUST SPOTLESS.
Rufus H. Pace, Realtor MO 7-8823

MICKLER & LYDEN
"WE SATISFY"
!!HORSES!!
DELUXE
COUNTRY LIVING
HORSES—HORSES—HORSES—
FOR you who love horses—This country gentleman's estate is about 15 minutes from town
4 BEDROOMS—2 BATHS
GUEST COTTAGE
2 CAR GARAGE
STABLE AND RING plus a permit for 2 horses!!
SWIMMING POOL
THIS beautiful country home, modern in every detail—handsomely Furn. — surrounded by stately trees and picturesque landscaping, on about an acre and a half.
ALL inquiries will be held in strict confidence. Further details gladly given to personal interview.
MICKLER & LYDEN, REALTOR
1300 Ponce de Leon HI 4-6161

7850 S.W. 131ST ST. OPEN 1—5
4 BEDROOMS ON ACRE
BEAUTIFUL pine tree estate, large living room, lovely Florida room, tremendous pool 20'x40', completely built in kitchen, 2 car garage, circular drive, many other features. Only $30,500 with terrific terms.
PALMLAND REALTY MO 5-3577

INSPECT
4820 S.W. 82ND ST.
3 BEDROOMS
3 BATHS
FILTERED POOL
CENTRAL AIR CONDITIONING AND HEATING
NEW custom built home placed on an acre of beautiful mango trees. A prestige home in a prestige neighborhood. Take either Old Cutler or Ponce de Leon Rd. to 82nd St.
CLYDE M. TAYLOR
MO 7-6483
MIAMI LAND CO. REALTORS

3 Bedroom, 2 Bath
1¼ ACRE
Open 1 to 5
8500 S.W. 112th St.
WITH large Florida room, built-in range, oven, dishwasher, a real fireplace
$23,900
With $20,000 FHA COMMITMENT
Rufus H. Pace, Realtor MO 7-8823

A GIVE AWAY
POOL, patio, corner acre, many fruit trees, fenced backyard 4 bedrooms, 3 baths, 2 car garage. Only $39,500. Will listen to offer. You won't beat this one anywhere.
Ray Dockum, Inc.
725 Ingraham Bldg., Miami
FR 7-3685 MO 5-5760 MO 6-8971

IT'S GOT
EVERYTHING!
6860 S.W. 129TH TERRACE
IN ROCK LAKE
OPEN 1-5 BRAND NEW
LOVELY 4 BEDROOM
3 BATHS 2 CAR GARAGE
FILTERED PATIO POOL
CENTRAL HEAT AND AIR CONDITIONING
DON SAUNDERS MO 7-8823

OPEN 1—5
BUZ CARL DREAM HOMES
East of Hwy. U.S. 1
8020 S.W. 138th St.
3 BEDROOMS 2 BATHS
SKY BLUE POOLS
From $25,900
SHELDON & FAY, Realtors
1409 Sunset MO 6-6214 (24 hours)

COUNTRY ESTATE OF 3 ACRES
IN CORAL GABLES
EXCLUSIVE Old Cutler Road Section — close to Fairchild Tropical Gardens. A master conception of European architecture. 2-story main residence contains 3 bedrooms and 2 baths. Also, there are 2 guest apartments, large swimming pool and a quaint chapel at rear of property with stain-glass windows where one may retire for meditation and prayer. Over 300 tropical fruit trees, numerous flower beds decorate the grounds.
For inspection, call
H. H. TRICE & CO., REALTORS
144 N.E. 2nd Ave. FR 4-5169

"HOMES BY HARTNETT"
New Listing
OWNER BUILT
A GENERAL contractor built this home for his own use and has lived in it for 9 years. It speaks of quality and livability. 3 family bedrooms, 2½ baths, separate dining room, separate planeled den, large kitchen, utility room, swimming tank (18x40), 1¼ acres, and more closets than you will ever need. This close in home is priced at a low figure, $10,000 cash handles.
HARTNETT REALTY INC.
2836 Ponce (HI 3-1601, 24 Hours)

CONVENIENT
TO ELEMENTARY and high schools in this 3 bedroom 1 bath with Florida room and garage. Other features include wall heater, carpeting, awnings, ceiling fan, stove, and 25 lovely fruit trees. If you like comfortable rural living, see this home before deciding.
"PICK COTTON"
At Suniland Shopping Center
E. L. COTTON, INC.
11501 S. Dixie Hwy. CE 5-2313

GO—GO—GO
OPEN 10600 S.W. 73RD AVE.
EAST OF HIGHWAY
SENSATIONAL new 3 bedroom 2 bath home, 2 car garage, tremendous screened porch, custom features, extras galore.
PALMLAND REALTY MO 5-3577

MICKLER & LYDEN
"WE SATISFY"
Picture Book Home
WITH
POOL
Owner Transferred
IF YOU love flowers, trees & beautiful park-like yard — a picture-book home (2 bedrooms and 2 baths) — may I ask you to look at such a place?
"TO SEE it is to love it—to love it is to buy it." Priced right! —
MICKLER & LYDEN, REALTOR
1300 Ponce de Leon HI 4-6161

To Cover A Wider Area In Your Search For Good Employees, Dial FR 9-3711.

Albert Bishop, Of Hurricane Fence Co., Reported, "A Herald Ad Filled These Openings With Highly Qualified Salesmen."

SALESMEN
WE REQUIRE 2 good salesmen to work Miami area. Leads furnished to willing workers. No others need apply. MU 5-2341 between 9-12 noon for appointment.

261— FOR SALE—HOMES

COUNTRY HOMES

3 BEDROOMS, 3½ BATHS
6601 S.W. 116TH ST.
$34,995—TERMS
Rufus H. Page, Realtor MO 7-8823

2 BEDROOM frame, 1¼ acres, 5 unit kennel. 18001 S.W. 112th Ave. off Eureka Dr. (W. of Perrine). $9,950, terms. CE 5-4096.

A RARE TREAT
IS IN store for you when you visit the new
SUNPOOL HOMES
Caribbean Blvd. and Coral Sea Rd.
Cutler Ridge

YOU will find the same quality of construction and features to be found in $30,000 homes. — central heat, sizeable rooms, liberal closet space and an adorable Westinghouse kitchen — includes
3 Bedroom 2 Bath 2 Car Garage
4 Bedroom 2 Bath 1 Car Garage
BOTH UNDER $20,000
LARGE
FILTER POOL
LARGE
Screened Patio
LOW FHA PAYMENT
$1,700 DOWN

TOWN & COUNTRY DEVELOPMENT CORP. invites you to come out today — or any day from 10 A.M. to 5 P.M. Go South on U.S. 1 (So. Dixie) to Caribbean Blvd. (S.W. 200th St.) turn left about ¾ mile to Coral Sea Rd.
HERBERT A. BRENNAN, Realtor
MO 1-3474 24 HOURS

TERRIFIC value. Impossible to duplicate. A 2 minute look beats a million words. Cost $65,000. 3 bedroom, 4 bath, oversized 2 car garage, heavenly kitchen, master bedroom out of this world. 35'x57' keyhole shaped pool and many other features. Only $39,500. CA 1-3077. 3500 S.W. 94th Ave.

It's Different!
An individually styled ranch home
It's Big!
BEAUTIFUL 30'x27' living room featuring a fireplace wall other rooms similarly scaled.
It's A Bargain!
Priced way below market
Terms to suit you
Open Sunday—9795 S.W. 110th St.

IF YOU CAN WAIT
Until school is out in June
WILL sacrifice this acre estate. 4 bedrooms, 3 baths, pool, patio. Charmingly Furn. by interior decorators, including color TV. And you will never see anything to compare with this landscaped acre of Tifton 57 grass, velvety and smooth like the finest golf fairway. Worth $55,000, but will accept the best offer made. Phone MO 1-7543 for appointment.

Coral Ranch Homes
NOW OFFER
A SPACIOUS 3 bedroom, 2 bath home, with ultra modern kitchen, liberal closet space central heating, plus many other built-in features, for only $14,500. FHA financed.
$600 DOWN
INCLUDES CLOSING COSTS
ALSO a 4 bedroom, 2 bath home, with all of the above features for only $15,500.
AND to top it off we have a prize winning 3 bedroom, 2 bath model, with
FILTER POOL
Screened Patio
THE price is unbelievably low — only $17,990 with FHA financing.
$1,400 DOWN
OPEN DAILY from 10 A.M. to 5 P.M. Come out and be prepared to choose the model of your choice of these "MEDALLION HOMES."
GO SOUTH on U.S. 1 (So. Dixie) to Caribbean Blvd. (S.W. 200th St.) turn left about 1½ miles to Cutler Ridge Dr. and turn right to CAROL RANCH HOMES
HERBERT A. BRENNAN Realtor
MO 1-3474 24 HOURS

ROOM FOR LIVING!!
SPACIOUS L-shaped home with 3 bedroom and 40' enclosed pool in patio. Designed by architect for his own home, house is situated on nearly 2 acre corner of high pine land. Completely equipped. All electric kitchen, ample storage space, closets galore. This house was made to live in — to entertain in Furn. priced for immediate sale at just $38,500. 6181 S.W. 102nd St. or call Tripp Realty MO 5-3574.

NEAR SUNNYLAND SHOPPING
$20,900
Spacious 3 bedroom, 2 bath
Corner acre, 2 years old
8295 S.W. 108TH ST.
Call Rhetta Schiff
MIAMI LAND CO. MO 7-6483

AN
UNUSUAL
ADVERTISEMENT
READ
IT
Direct From Owner
MY HOME, ONE OF THE FINEST IN THE $50,000.00 CLASS, OFF DIXIE HIGHWAY AT 8145 S.W. 133RD ST. COST ME OVER $58,000 TO BUILD AND FURNISH WHICH I WILL GLADLY PROVE. MUST BE SOLD IMMEDIATELY FOR BUSINESS REASONS. TO DO THIS IMMEDIATELY, I WILL SELL (INCLUDING DRAPES AND CARPETING) FOR $45,000 OR FURNISHED $49,000 AND LOSE $10,000. 4 BEDROOMS, 2½ BATHS, HUGE 42'X72' SCREENED PATIO WITH BAR, BAR-BECUE AND OVERSIZED 19'X38' KIDNEY SHAPED POOL. BEAUTIFULLY FURNISHED AND DECORATED. TWO WELLS, SPRINKLER SYSTEM, MODERN TO THE LAST DETAIL. TOTAL LIVING AREA 4,200 SQ. FT. ALL THIS ON CORNER ¾ ACRE LOT. FOR INSPECTION OF PREMISES AND TERMS OPEN SUNDAY AND MONDAY 9 A.M. TO 6 P.M. OR FOR APPOINTMENT CALL RICHARD JENSEN — CE 5-3475.

It's Big, Man
See the new Villager
MODEL at 13420 S.W. 77th Ave.
4 BEDROOMS, 2 BATHS
$27,800
SUNKEN bath tub, electric brick fireplace, filtered pool, screened patio, island electric kitchen, sprinkler system, recessed glass doors, central heat, ducted for central air conditioning.

LOCATED in a beautiful walled sub division of expensive homes. On ½ acre of fruit trees. 3,250 Sq. Ft. under roof. Close to Palmetto Schools and shopping.
We also will have
3 bedrooms, 2 baths, $26,900
4 bedrooms, 3 baths, $29,600
5 bedrooms, 3 baths, $30,700
Start building that pool house
Now for hot summer days.
ASK us about our 4 bedroom, 2 bath, pool, home in Palmetto Pines at $26,990.
RICE CONST. CO.
13440 S.W. 77th Ave. CE 5-4151

OPEN TODAY 10 A.M. TO 5 P.M.
DREAM HOUSE
6050 ROLLING ROAD DRIVE
NONE more beautiful 3 BEDROOM 2 BATH on exquisite, gently sloped nearly 2 acre corner with sunken gardens, wishing well, all Zoysia grassed (cut it thrice a year only), on highest elevation overlooking beautiful homes in luxurious Town & Ranch Estates. Wall to wall carpeting on foam rubber matting throughout. Wall paper with bedspreads and drapes to match. Many, many closets. Expensive hardware. Built in features — desk — dressing table, chest, book racks all attractively arranged. Kitchen with breakfast nook space. Large pantry. Lovely screened patio and
SWIMMING POOL
EVERY feature for wonderful living. Lushly landscaped. Sprinkler system. Tennis court. This is a beautiful home in a breathtaking location at an astonishing low price. Appraised at FHA lowest value within $3,000 of asking price. Truly an excellent buy. Owner will trade in a low priced home, or lots. Ample room to build a pretty guest house. You could not possibly inspect this lovely 4 year old home without wishing to be its proud owner. Immediate occupancy.
CROSSROADS REALTY CO.
1349 Sunset Dr. MO 1-1685

261— FOR SALE—HOMES

COUNTRY HOMES

2 BEDROOMS — 1 tile bath, Corner — $9,500 with $2,000 down. 3400 S.W. 89th Ct.
M. CALLAHAN HI 3-5103

Buider's Sacrifice
Town And Ranch
BELOW MARKET
OPEN 6601 S.W. 124TH ST.
HERE is an exquisite 3 bedroom 2 bath home with extras galore. Terms are terrific, so don't wait for this marvelous buy.
PALMLAND REALTY MO 5-3577

FOSSEY FINDS
$800 DOWN
$9,700 FHA commitment, 2 bedrooms 1 bath, 75'x105' lot, walking distance to bus and shopping.

CHOICE location off Red Rd. 3 bedroom 2 bath pool, $3,500 cash above FHA commitment of $17,300.

HOME and income — 1 acre — 5,000 Sq. Ft. Rambling home and rental units — Room for more. Ideal for nursery school, nursing home, Etc.
RALPH FOSSEY
SOUTH MIAMI REALTOR
5948 S.W. 73rd St. MO 1-5303

ALWAYS
OPEN
8701 S.W. 125th St.
(GALLOWAY AND 125TH)
3 Bedrooms
2 BATHS
BIG POOL
SCREENED PATIO
2 CAR GARAGE
Gorgeous ½ Acre
ABSOLUTELY your best buy!! Includes built-in range, oven, disposal, vent fan, glass tub and shower enclosure. Open living room with glass sliding doors to lovely screened pool and patio area. Central forced air gas heating system. Entire ½ acre spot sodded.
JUST
$19,850
WITH ONLY
$1,995
DOWN
We Will Take
YOUR HOME
IN TRADE
A MOST convenient location for schools, shopping and just 3 blocks West of U.S. 1.
8701 S.W. 125th St.
(GALLOWAY AND 125TH)
TOWN REALTY
EXCLUSIVE AGENTS
MO 5-3565 5788 BIRD ROAD

SHOW HOME
ESTATE AREA
3—4—5—6—BEDROOMS
NEAR NEW SCHOOLS
SOME of these Hallmark models are available immediately. These oil furnace (ducted) heated homes are located in the heart of the country estate section. Some have glamorous kidney shaped pool and huge patio areas. See these famous Hallmark "Climate-comfortable" homes now 27 different plans. Show house open daily 10 A.M. to 5 P.M. at Hallmark Heights Estates. Vicinity S.W. 67th Ave. and 128th St. (Drive down Red Rd. to 128th St. then right to 67th Ave.)
HALLMARK
HOMES OF DISTINCTION

SHOW PLACE
ON DEEP WATERWAY
NO EXPENSE spared to create one of S. Dade's prettiest country estates. Every luxury is offered in this 3 bedroom, 2 bath new home 2 car garage with cruiser entrance, formal dining room, screened patio, sunken living room, woodburning fireplace, powder room, murals, staircases, rock trim and lavish landscaping. All with a beautiful view to Biscayne Bay. $44,900 TOTAL, excellent terms.
CALL JANET RIBOUD
MIAMI LAND CO. MO 7-6483

BACKYARD LAKE MAKES A
FREE SWIM POOL
3 BEDROOM, 2 bath modern quiet corner ¾ acre. Exquisite landscaping on sandy bottomed lake.
Open 1-5 11925 S.W. 79th Avenue
STEVE HESSEN, REALTOR
7316 Red Rd. MO 1-1623 24 Hours

$1,500 DOWN
BUILT by Babcock, 3 bedroom, 2 baths, with central heating and air-conditioning. Screened patio, filtered Vic Polk pool, and landscaped ½ acre with sprinkler system. Walk to Palmetto Elementary and high schools. Immediate occupancy. Offered at $26,500. It's vacant and I have the key. MO 5-2483 Eves.
PETER B. CLARK
Realtor MO 1-7667

"BUY FROM
STAPLES"
THE FOLLOWING EXCLUSIVE LISTINGS WILL BE
OPEN 2-5

5763
S.W. 65th Ave.
3 BEDROOMS, 2 baths, living room, dining room, kitchen with built-in range, oven, dishwasher, disposal, pantry. Utility room. 2 car garage, closets galore. Entire living area opens to huge screened patio.

13300
Old Cutler Rd.
PERFECT for Traditional furniture 3 bedroom, 2 bath Colonial. Old brick faced wood burning fireplace. Huge patio with pool. Modern kitchen. Priced at $33,500 by widow for quick sale. Well financed, low cash.

6175
S.W. 133rd St.
SEE this 4 bedroom home with pastel wall to wall carpeting, dream kitchen with all built-ins, including breakfast nook. Separate dining room, double vanities in bath rooms. 21' x 38' screened patio. All this poised on a square fenced, sprinklered acre.

11040
Killian Pk. Rd.
TAKE S.W. 62nd Ave. to 110th St. then west 1 block to Killian Pk. Rd. Corporation executive transferred to Tennessee and must sell his nearly new 4 bedroom, 3 bath home with pool on a lovely landscaped acre. Come see the luxurious appointments.

White Pine
PANELLED wall is setting for wood-burning fireplace in spacious living room of this 3 bedroom, 2 bath home. Set on a landscaped tree studded acre, with sprinkler system. Near Pinecrest and Epiphany schools.

Particular?
YOU'LL love the dramatic styling and beautiful surroundings of this 3 bedroom, 2 bath home. Entry foyer, exotic patio with pool, smart kitchen, 2 car garage. Located amidst the finest estate homes. Only $36,900.
SEE ALSO OUR AD UNDER CORAL GABLES HOMES
DOUGLAS E. STAPLES, REALTOR
3109 Ponce (HI 4-7135, 24 Hours)
OFFICE OPEN ALL DAY

261— FOR SALE—HOMES

COUNTRY HOMES

DISTINGUISHED — lots of Cypress, no care kitchen cabinets — screened pool — extra big double garage — dining room — 3 bedroom, 2 bath — 7790 S.W. 132nd St. — $34,500 — Rice Construction, CE 5-4151.

ACRE ESTATE WITH
HUGE SWIM POOL
SCREENED and complete with fully equipped cabana. Modern rambling gracious home near Palmetto High School.
KEY AND EXCLUSIVE WITH
STEVE HESSEN, REALTOR
7316 Red Rd. MO 1-1623, 24 hours

A LIVING HOME ON
BEAUTIFUL
CORNER ACRE IN
AVOCADO GROVE
3 BEDROOM, 2 bath, separate dining room, built-in kitchen with pantry and island service center opening on 87' patio with swim pool, 4 walk-in clothes closets, loads of extra storage space, huge master bath, circular front drive, side drive to double carporte and central heat. Over 4,500 Sq. Ft. under roof and screen. Price reduced to $31,900. Call for picture brochure.
OPEN SUNDAY 1 TO 5
9095 S.W. 114TH ST
BUD JOHNSON Realtor MO 7-6441

OPEN TODAY
TWO BARGAINS
8040 S.W. 132nd St.
BEAUTIFUL 4 bedroom 2 bath on ½ acre. Many unusual features including indirect lighting. Priced for quick sale.
7345 S.W. 105th Ter
NEW modern Colonial, 3 bedroom 2 bath with Florida room and 2 car garage on ½ acre Central heat.
WE TAKE TRADES
Call Dick Shetler CE 5-5637
GEO. CULLY REAL ESTATE

$17,990
WE HAVE 3 new 3 bedroom 2 bath homes on S.W. 78th Ct. between 110th and 112th St. in Kendall. See these today.
We Take Trades
OPEN 1—5
Geo. Cully Real Estate MO 5-3531

7501 S.W. 128TH ST.
1¼ Acre Grove
1 BEDROOM CBS
PLUS CABANA
110 MATURE mango trees. Nice income. Beautiful corner. A PARADISE FOR THE RETIRED OR ELDERLY COUPLE. $12,300 bank commitment. See anytime.
G. J. DAVIS, REALTOR
531 S.W. 8th St. FR 3-5555

COME BUY THIS
OWNER offers you a sparkling gem complete in every detail located in Oak Ridge Estates, on a lovely, landscaped acre with sprinklers.
STEP inside the huge screened porch where there is plenty of room for a party or just fine for family fun. Double carporte and utility room adjoin. The functional kitchen with dishwasher is a delight and a completely draped L-shaped living room and dining area await you. The spacious Master bedroom is air conditioned, and all 3, plus 2 baths have blinds. 11920 S.W. 70th Ave., corner Montgomery Dr. Convenient to schools and shopping. A low price of $28,500 includes everything. Hurry!

Looks Out To Bay
SPACIOUS, exceptional, 3 bedroom 2 bath custom home with adjoining complete guest house semi circles a screened garden, sunken Aquarium and a filtered
SWIM POOL
ALMOST 2 acres on a hill complete with sprinkler and prize winning fruit trees.
KEY AND EXCLUSIVE WITH
STEVE HESSEN, REALTOR
7316 Red Rd. MO 1-1623, 24 Hours

5 BEDROOMS
FRAME
6402 CHAPMAN FIELD DRIVE. This is one in a million. Secluded acre with loads of blooming mangos and avocados. The only place to raise a large family with peace of mind. Living room with fireplace, 2 nice baths. Kitchen includes dishwasher, disposal, stove and clothes dryer. 2 car garage with huge store room. Completed 1957. Price $25,000. Terms W. Linkroum, MO 7-2571 or MO 1-7792 Eves.
THE KEYES CO.
REALTORS
10101 S. Dixie Hwy. Kendall

LET'S GO
House Hunting
WITH
GABY LEE
6300 S.W. 120th St.
WE PROUDLY present this 4-bedroom, 3-bath home on beautiful north facing corner. Screened patio and kidney shaped pool. Dream kitchen with every modern detail. Entrance foyer, terrazzo floors, cabana. Open 2-5.
12700 Old Cutler
NEW HOME with 4 bedrooms in one wing, opening on beautiful cypress and brick L-shaped patio. Ideal for little ones. Central heat and air-conditioning. LOW CASH. Open 2-5.
7900 PONCE ROAD
ON BEAUTIFUL walled and sprinklered acre is this custom built spacious 3-bedroom (divided), 2½ bath home. It has central heat, oversized kitchen and crab orchard stone trim.
SNAPPER CREEK
WE ARE PROUD to have a listing of such a beautiful home under $80,000 in this exclusive estate area. There are so many extras in this 4-bedroom, air-conditioned beauty one has to see to appreciate.
6245 S.W. 121st St.
COWAN built this 4-bedroom, 3-bath spacious pool home. Owner taking BIG LOSS for business reason. Open 2-5.
Gaby Lee, Realtor
401 Coral Way HI 6-2597

A GIVEAWAY
COUNTRY estate where you would love to live. Tropically landscaped acre. Near schools, church, shopping center, bus lines. Price $21,500. Partly Furn.
11710 S.W. 80th Rd.
Suniland Center District
Call Rae Meisner CE 5-0723
Gammage & Garner Inc.
MO 6-3981

EXCLUSIVE
SNAPPER CREEK LAKES
ESTATE
THIS lush acre in exclusive Snapper Creek Lakes was hand cleared to preserve the many, many tropical trees, shrubs and plants that surround this gracious estate. Spacious living-room with wood burning fireplace, large entrance hall, formal dining room, and completely equipped modern kitchen. Central heat. Ownership includes use of yacht slip. Yes, of course there is a completely enclosed outdoor living patio with a 20'x40' automatically filtered tiled pool.
PRICE $84,000—TERMS
Exclusive with
WALTER W. DAVY
REALTOR HI 4-6372

Pool-Patio $20,990!
OPEN 1 TO 5 10481 S.W. 111TH ST. 3 BEDROOMS, 2 BATHS, BUILT-IN KITCHEN, LOADS OF EXTRAS.
BUY OF THE YEAR!
DON'T MISS IT!
PALMLAND REALTY MO 5-3577

TWO LOVELY
NEW HOMES
6821 S.W. 125TH TERR.
6701 S.W. 128TH ST.
ROCK LAKE
4 BEDROOM, 3 BATH, ON ½ ACRE. 4 BEDROOM, 3 BATH ON 1 ACRE. COMPLETELY EQUIPPED KITCHEN, INCLUDING REFRIGERATOR - FREEZER. CENTRAL HEAT. AIR CONDITIONING. DUCTS WRAPPED OR COMPLETELY INSTALLED. SCREENED PATIO AND FILTERED POOL. LAWN AND SPRINKLER SYSTEM.
$36,900 UP
OPEN DAILY. SEE US OR SEE YOUR BROKER
R. C. COLLINS & SON
7255 RED RD. MO 1-9642

261— FOR SALE—HOMES

COUNTRY HOMES

LAKE front, 3 bedroom, modern, Oakridge Estates, ½ acre landscaped, near Palmetto schools and Sunniland Stores. $21,500. 11520 S.W. 69th Ct.

ESTATE $52,500 OPEN
1 ACRE county. Heated and air conditioned. Large rooms, beautifully landscaped and fenced. Builder 8601 Ponce de Leon Rd. MO 1-8110 or your broker.

3 BEDROOM, 2 bath, pool and patio, ½ acre. $2,900 FHA, $105 month. Mr. Poppe MO 5-3565. Town Realty.

Feel Like Swapping?
WE'VE got a new 4 bedroom, 2 bath, long low home with screened patio near Ludlum Rd. and S.W. 98th St. on a half acre sprinkled with fruit trees. Price is $26,500 with an existing mortgage of $19,000. Will take a small house in trade if you price it right. Call Edison Archer Realtor, MO 6-2541.

SOUTH DADE

SPACIOUS 3 bedroom, 2 bath CBS. Cutler Ridge. Fenced yard, ideal for children. 1 mortgage $85.50 month. Owner. CE 5-0040.

NEW house, garage, corner FHA $79.84. 409 N.W. 10th St. Homestead, Fla. PL 9-3887.

UNDOUBTEDLY
THE BEST BUY
IN THE HERALD TODAY
OWN the best house in the neighborhood for the same price.
CUTLER RIDGE
CUSTOM built home. Central air conditioning and heating, large kitchen, screened porch. 3 bedrooms 2 baths. 1 bedroom and bath has separate entrance. Oversize utility room large enough for 4th bedroom, beautifully landscaped lot, circular driveway, many extras not found in the surrounding homes. FHA commitment of $16,200. Price reduced for quick sale.
10105 MONTEGO BAY
Ray Dockum, Inc.
725 Ingraham Bldg., Miami
FR 7-3685 MO 5-5760 MO 6-8971

3-BEDROOM, CBS home, 26901 S.W. 142nd Place, Naranja, Florida; assume mortgages, approximately $10,000. Owner's equity, $1,000. Phone FR 3-6693.

S.W. 95TH AVE.
PERRINE
2 BEDROOMS, 1 bath, close to schools and shopping. Good buy, excellent terms. Call Dr. Hooper, MO 1-6583.
THE KEYES CO.
REALTORS
10101 So. Dixie Hwy. MO 7-2571

MISCELLANEOUS

FRAME stucco cottage. Reasonable. 6230 N.W. 32nd Ave. See Mr. Nimmo 6000 N.W. 32nd Ave.

WATERFRONT
DIRECT FROM BUILDER
BEAUTIFULLY designed, custom built, 3 bedroom, 3 bath, Oriental garden, extra large screened patio on 120' canal. 5 minutes by boat to Inter Coastal and Ocean. Priced for quick sale. Open 10 to 6 Sat. and Sun. 630 Hibiscus Dr. Golden Isles, Hallandale. WI 7-1500

COUNTY CLUB VILLAGE
BUILDING lots for sale in beautiful Boca Raton. Call Boca 5312 or come to sales office at entrance of Country Club Village.

262— MIAMI BEACH HOMES

Waterfront Homes
DIRECT FROM THE BUILDERS
FROM $33,000 TO $59,000
OPEN FOR YOUR INSPECTION
VISIT EASTERN SHORES TODAY
BETWEEN COLLINS AVE. AND
BISC. BLVD. ON 163RD ST.

WATERFRONT efficiency residence air conditioned. Swimming pool. Completely Furn. Total price $4,950 cash $950. UN 5-5021.

WATERFRONT, A-1 location Furn. Charming 2 bedroom island home maids room, large Florida room. Reduced to $29,500. Phone owner mornings JE 8-1880.

GOLDEN BEACH 390 N. BAY DR. INSPECTION INVITED. NEW 6 ROOM HEATED, AIR CONDITIONED RANCH, 3 BATHS, 2 CAR, ½ ACRE ON INNER CANAL. IDEAL DOCKAGE OCEAN BATHING. ASKING $69,500 OWNER WI 7-6393

SURFSIDE, Miami Beach private home section. 2 blocks ocean. 2 bedrooms, 2 baths, Florida room, luxuriously Furn., Central air and heat. Price reduced. Owner, 9017 Abbott Ave., UN 5-3970

Duplex 1236 Alton
2 HOMES on large lot. Phone Ed Lake, 1410 Alton Rd. JE 1-9035

PINETREE DR.
2633
BUNGALOW on 100' x 140' lot. 3 bedrooms, 2 baths, Maids room and bath. Large cathedral ceiling living room opening on to canopied terrace facing East. Dining room, pantry, trunk room, garage. Furnished $32,500 — $12,500 cash required. Open for inspection 3 to 6 P.M. Owner — JE 8-3344.

By owner, 3 bedroom CBS
2 story waterfront, maid's room
$31,500, terms arranged
1365 Marseille Dr.

BY OWNER, Normandy Isle waterfront, pool, 3 bedroom, 2½ bath, 770 Southshore Dr. UN 6-6220

BAYFRONT overlooking Miami Skyline. A-1 location. 3 air conditioned bedrooms, 2 baths, completely Furn. Baby grand, pool, dock, sprinkler, awnings, fenced, Florida room, garage. $39,500. 1660 S. Treasure Dr. Treasure Island. UN 5-3165

SURFSIDE CORNER LOT
OWNER MUST SELL
BEAUTIFUL home, 3 bedrooms, 2 baths, completely Furn. including air-conditioned bedroom, freezer, washer-dryer, T.V. Open to offers. Open for inspection 2 to 5 P.M. 900 89th St., Surfside.

$7,500 AND UP, TOTAL PRICE FURN. bedrooms and efficiencies, brand new Co-Op. Maintenance $25-$32 month. 8129 Abbott Ave.

NORMANDY Shores 2 bedroom, 2½ baths, patio, sprinklers, Furn. or Unfurn. UN 6-2586

GOLDEN BEACH
OCEAN front rambling Furn. bungalow. Smart white Bermuda type roof. 3 bedrooms, 3 baths, 2 car garage. Central heating—100 Ft. ocean frontage, over 300' in depth — Shown by appointment.
MAE M. SIMPSON
Clarence C. Hall
Realtor JE 8-3811 Eves. PL 1-3409
2329 Collins Ave. Roney Plaza Bldg.

1½ BLOCKS from ocean in Golden Shores. Large 2 bath home. 35' living room. $21,500. Owner 331-189th Ter.

WIDOW must sell brand new palatial home on golf course. 3 bedrooms, 3 baths, $85,000 elegantly Furn. UN 6-2435.

5 Star Specials
EXCLUSIVE, beautiful North Bay Island. We have selected these listings for you because they are sound values and real buys.
3 BEDROOM ranch house $27,500
4 BEDROOM Furn $35,000
3 BEDROOM, Waterfront $38,500
3 BEDROOM, custom Make offer
BAYFRONT Co-op. 2 bedroom, 2 bath boat dock $20,000
PHONE Ralph Worsey, Realtor, PL 4-6323.

NORMANDY ISLE
BY OWNER
3 BEDROOM, 2 bath, 2 years old. Must sell. 1595—71st St.

100 STEPS to ocean beach. New 3 bedroom, 2 car garage. Builder will sell for low, low price. 200—186th St. or call WI 7-3043.

NEWLY decorated ½ duplex, 2 bedrooms, 1½ bath, Furn., easy terms. UN 5-2371 Call A.M.

855 Stillwater Dr.
BAYFRONT, 3 bedrooms, 2 baths, Furn. $29,900. Terms arranged. For a bargain, call owner. UN 6-0327.

5216 PINE TREE DR. Furn. 3 bedrooms 2 baths up, servants quarters and bath down. Florida room, garage. $5,000 cash, balance like rent. Total $25,000, interest 5%. Owner UN 5-8609.

2 BEDROOM 2 bath Di Lido Isle Beauty. Furn. wall to wall carpet. Circular drive, sprinkler, central heat. Must sell or will trade. HARRY J. SONZ Realtor JE 8-6623

1st Time Offered
5900 ALTON RD.
OPEN 2—5
A MODERN 3 bedroom 3 bath custom built home. This air conditioned, heated home will meet the enthusiastic approval of the discriminating buyer. All custom furnishings and decor by an outstanding decorator.
PHIL SCHOENBERG, REALTOR
7107 Harding Ave. UN 5-2663

262— MIAMI BEACH HOMES

SURFSIDE corner 3 bedrooms, 2 baths. $28,000 UN 6-2327.

2323 LAKE AVE.
SUNSET ISLAND NO. 3
OPEN 1 TO 4 P.M.
FOR the tough buyer who demands plenty for his money.
160' WATERFRONT
CHARMING 3 bedroom — 3 bath home with maid's room. Lovely garden, close to everything, with all the seclusion of a country estate.
Central Heat — Air Conditioning
ELEVATOR, dock, school bus service, guard protection. Owner will take back a mortgage. For rise in value, select this sensibly priced unfurnished home — don't delay, will be sold before owner returns North.
M. D. FUTCH, REALTOR
Better Class Homes Since 1923
975 Arthur Godfrey Rd. JE 8-1843

300 E. SAN MARINO ISLAND
ESTATE MUST SELL FURN.
2 BEDROOM, 2 BATH HOME
JOHN B. REID JE 8-1407

$164,000 WATERFRONT estate, 4 bedroom, 4 bath bungalow, asking $69,500. Furn. Must be sold this week. Make reasonable offer. JE 4-4898.

$5,000 DOWN
WILL buy lovely 3 bedroom, 2½ bath beautifully furnished home. Extra large lot. Florida room, garage and landscaped. Excellent location. Call Miss Pollack.
FIRST FEDERAL REALTY
713-71st St. Mia. Beach. UN 5-5731

SURFSIDE CORNER
OPEN 1:30 TO 5
9000 GARLAND AVE.
LIKE NEW, LOVELY RANCH 3 BEDROOM, 2 BATH. PRICED FOR QUICK SALE. BIG BARGAIN.
LAST CHANCE
SURFSIDE REALTY UN 6-8057

SOMETHING VERY SPECIAL!
2045 NORTH BAY ROAD
OPEN 12:30 TO 5:30
A SPOTLESS older home — with five bedrooms — large new Florida room — Modernized kitchen. Guest house with complete living accommodations.
Elinor D. Lee UN 5-7319, JE 8-6314
LEE & WILLIAMS REALTORS

2850 SHERIDAN, open 1 to 5. Corner 2 story, bedrooms and kitchens on each floor. Your mother-in-law can share. Furn. $34,500.
SEE MISS JANET SANDERS
HARRY J. SONZ, Realtor JE 8-6623

BAL HARBOUR
BEAUTIFUL 3 bedroom, luxury home. Furn. in good taste. Air conditioned and heat. 2 car garage. Nicely landscaped and it's PINK $52,500. Club membership.
A. D. SMITH, REALTOR
9566 Harding Ave. UN 6-9755

FIRST TIME OFFERED
Waterfront Home
VERY DELUXE
Sunset Island No. 2
NONE FINER ON BEACH
M. L. WOODWARD, Realtor
"Over 35 Years in Miami Beach"
1101 Lincoln Rd. Bldg. JE 1-5991

WATERFRONT
4500 PRAIRIE AVE. CUSTOM BUILT COMPLETELY FURN. 2 LOTS 130'X188' 4 BEDROOMS, 3 BATHS. ALSO 2 GUEST ROOMS AND BATH AND 2 MAIDS ROOMS WITH BATH. HEATED BY GAS STEAM RADIATORS. ELECTRIC ELEVATOR AND MANY OTHER COSTLY FEATURES. PRICE $62,000 TERMS. OPEN TODAY 2 TO 5. FULL COOPERATION TO BROKERS.
L. L. POWELL & SONS
1652 LENOX AVE. JE 1-3357

6324 NO. BAY RD.
THIS fashionable address home will be open 1 to 5 for Beach Realtors and their qualified prospects.
Stockton, Whatley,
Davin & Company
75 Years in Fla. Real Estate
1407 Coral Way HI 4-2571

WATERFRONT
With Pool $19,900
IT COSTS no more to own a luxurious waterfront home with pool on beautiful Bay Harbor Island. The magnificent new BAY HARBOR CONTINENTAL CO-Operative Apt. Homes provide all the joys of home ownership without the problems of maintenance.
MODEL OPEN
CALL UN 5-9761 for color brochure or visit model at 1135 103rd St. Bay Harbor Islands.
BAY HARBOR DEVELOPMENT CO

1531 W. 23RD STREET
SUNSET ISLAND NO. 3
OPEN 1:30 TO 5:00
WE ARE proud to offer this Executive or Professional residence situated in preferred area. Finest construction — very beautifully landscaped — Corner lot with patio. 3 very large bedrooms with dressing rooms and many closets. Maid's room.
Elinor D. Lee UN 5-7319, JE 8-6314
LEE & WILLIAMS REALTORS

WANTED
4 FAMILIES to own your own APT. HOME ON BAY HARBOR ISLAND. 1 bedroom Apt. $10,500; 2 bedroom Apt. $12,000, full price. Box K-159 Herald.

SO. SHORE DR. corner $32,500; 3 bedroom 2 bath, modern; enjoy life. See Miss Janet Sanders HARRY J. SONZ Realtor JE 8-6623

OPEN 2—5 DAILY
1379 NORTH VENETIAN WAY
WATERFRONT—POOL
3 BEDROOMS—3 BATHS
Central heat—air-conditioners
Fashionable Venetian Islands
LOVELY HOME PRICED RIGHT
M. L. Woodward, Realtor JE 1-5991

WATERFRONT
585 N. SHORE DR.
Normandy Isle Golf Course
Open 1-5 Today
AIR conditioned and heat. 3 bedrooms, 2 baths, maids room and bath. Beautiful Florida room sliding glass doors, custom furnishing. Modern kitchen, boat dock.
F. L. HICKLING
REALTOR PL 4-7546

BAY Rd., 2 bedroom home plus guest house on commercial lot. $26,500. Owner JE 4-4898.

NORMANDY ISLE BABY SPANKING new 3 bedroom, 2 bath home. Lovely Florida room. Built in Kitchen. Very desirable area. Offering for $37,500 with only $10,000 cash. Call Mrs. Colden
FIRST FEDERAL REALTY
713-71st St. Mia. Beach. UN 5-5731

BE FIRST TO SEE
2045 NORTH BAY ROAD
TODAY 12:30 TO 5:30
Elinor D. Lee UN 5-7319, JE 8-6314
LEE & WILLIAMS REALTORS

100' Waterfront
ON BEAUTIFUL SURPRISE LAKE
HAS 5 bedrooms, 5 baths, 2 staff rooms. Double living room, formal dining room, mahogany marine room with complete bath and kitchen. Excellent dock and seawall. Protected anchorage. Room for a lovely pool. If you would choose a home of "conservative elegance" call for an appointment now! Owner anxious to sell, will give immediate occupancy. You must see this home to appreciate it's value.
M. D. FUTCH, REALTOR
Better Class Homes Since 1923
975 Arthur Godfrey Rd. JE 8-1843

ONLY $20,000
PALM Island beautiful corner lot, 3 bedroom, 2 bath ranch type home. Cedar lined closets, sprinkler system. Owner must sell at once. This is the opportunity you have been waiting for. Call JE 8-0693 today.
ROSALYN FULD
THE KEYES CO.
1107 Linc. Rd. Realtors JE 1-5803

Ultimate in Luxury
NORTH BAY WATERFRONT
5718 NORTH BAY ROAD
OPEN 2 TO 5:30
A FABULOUS ESTATE — the low price will surprise you — 4 bedrooms, 4 baths, 4 bedroom staff quarters, cocktail lounge, beautifully furnished.
LEE & WILLIAMS JE 8-6314

THESE SELECT HOMES
OPEN 1 TO 5 TODAY
9580 ABBOTT AVE.
SURFSIDE $28,000
18900 N. BAY DR.
BAY FRONT $12,000 cash. $175 per month.
1520 W. 22ND ST.
SUNSET ISLAND 4 $33,000 terms
A. D. SMITH, REALTOR
9566 Harding Ave. UN 6-9755

BEST DUPLEX BUY
FINE FOR 2 FRIENDS
EACH side 2 bedrooms, 2 baths and enclosed front porch. South of Flamingo Park. Needs $10,000 cash down. Ask for Mr. Roth.
NAT RATNER, REALTOR
407 Lincoln Rd. JE 8-5664

262— MIAMI BEACH HOMES

WATERFRONT DUPLEX
Wide bay, big lot, dock, $29,500
SURFSIDE REALTY UN 6-8057

WATERFRONT HOME
Direct From Owner
ONLY $5,000 cash down, balance like rent $250 per month until fully paid. 3 bedroom, 3 bath, library, Florida room. Newly renovated and nicely and completely Furn. UN 6-7105. Will also trade for income property or mortgages.

New Surfside Beauty
9233 BAY DRIVE
LARGE double lot. Only one like it in Surfside. Every woman's dream house. 4 bedroom, 3 bath. Central airconditioning and heat, enclosed 15'x30' swimming pool, large closets, Tomorrow's kitchen. Double garage. Other outstanding features.
OPEN DAILY 2 TO 5
PHIL SCHOENBERG, REALTOR
1048 Kane Concourse, UN 5-8665

ROYAL PALM AVE.
LOVELY home - convenient location. 3 bedrooms, 3 baths, CBS. Separate dining room. Florida room, loads of closet space, beautiful grounds, 2 blocks to all shopping, busses and schools. Asking $29,500. Call JE 8-0693 today.
ROSALYN FULD
THE KEYES CO.
1107 Linc. Rd. Realtors JE 1-5803

FLASH!!
2045 NORTH BAY ROAD
IT'S TIME TO BUY!!
WHEN you find a home with all these notable features. Foyer entrance with powder room. Modern kitchen with wall oven, counter plates and all utilities — five reverse cycle air conditioners — Large new Florida room — wall-to-wall carpeting — five bedrooms. Completely furnished guest house. Spotless inside and out. Away from traffic. Ideal for family with children. Fenced East patio.
YOU'LL love the convenience and quiet of beautiful Bay Road. Preview showing 12:30 to 5:30 Sunday.
Elinor D. Lee UN 5-7319—JE 8-6314
LEE & WILLIAMS REALTORS

Deluxe Waterfront
ESTATE
IN THE FASHIONABLE FIFTIES ON NORTH BAY ROAD
THE finest 1-story residence ever built on Miami Beach. 200' frontage on broad bay, with breathtaking view of Miami skyline. Centrally heated and air conditioned. 65' all tile swimming pool. 75' terrace with cabanas. Decorated and furnished by Lasseter and Franklin Hughes, at a cost exceeding $100,000. Built in 1950.
THIS MASTERPIECE IN CONTEMPORARY AND TRADITIONAL ARCHITECTURE WILL NEVER BECOME DATED
THIS magnificent estate may be purchased, together with the elegant furnishings, for one-fourth less than it cost. Photographic brochure with floor plan available.
Exclusive with
M. D. Futch, Realtor
Better Class Homes Since 1923
975 Arthur Godfrey Rd. JE 8-1843

BAY HARBOR
ON WIDE water, 2 bedroom, 2 bath home. Florida room, wonderful value. Owner will sell reasonable.
CALL RIVA AGER SIEGEL
IRVING HOFFMAN, REALTOR
210-71st St., M.B. UN 5-2616

MUST SELL, BEST OF 100
INSPECT TO SEE VALUE
PRICE UNDER $30,000
CONFIDENTIAL LISTING
JOHN B. REID JE 8-1407

OPEN TO OFFER
$5,000 DOWN, 2 bedroom, 2 bath home, Florida room and den. Open house from 12 to 4 P.M. 771 Fairway Dr. Normandy Shores.
FIRST FEDERAL REALTY
713-71st St. Mia. Beach, UN 5-5731

SURFSIDE OCEAN VIEW
3 bedroom, 2 bath, Furn. $23,500
SURFSIDE REALTY UN 6-8057

CHARMING WATERFRONT
EXCLUSIVE LAKEVIEW AREA
OPEN 2 TO 5
500 LAKEVIEW CT
3 BEDROOM, 2 BATH, RANCH, WITH MAID'S ROOM ON SPACIOUS LOT 85' X 220'. PRICED UNBELIEVABLY LOW. SEE THIS GEM.
Exclusive with Bernard Conrad
EDWARD SHAPIRO
4041 Sheridan Realtor JE 1-1118

600 W. DI LIDO DR.
OPEN 1:30 TO 5:00
OWNERS leaving Miami Beach offer this delightful home at drastic reduction. Never will you find greater value. Recently decorated and in spotless condition. 3 bedrooms, dressing room and 2 baths, maid's room. Very attractive loggia street entrance. Adjoining lot with swimming pool and cabana available at new low price. Don't miss this rare opportunity!
LEE & WILLIAMS JE 8-6314

SACRIFICE
8810 Abbott Ave.
OPEN 2-5
PHIL SCHOENBERG, REALTOR
7107 Harding Ave. UN 5-2663

Truly Exceptional
Bal Harbor Home
Membership Required
Oceanfront-Waterfront
Homes in Golden Beach
Call Wm. C. Canfield
F. L. Hickling Realtor
PL 4-7546

CARLYLE AVE.—SURFSIDE
3 BEDROOMS, 2 baths, paneled living room with beamed ceiling, quarry tile Florida room, built-in kitchen with dishwasher. NOW priced at $23,900 with only $3,900 cash. Some furniture included.
JACK JUSTICE
930 71st St. Realtor UN 6-8041
"Justice for Buyer and Seller"

WATERFRONTS!
5529 PINE TREE DRIVE
5655 PINE TREE DRIVE
OPEN 1:30 TO 5:00
FACING INDIAN CREEK
SEE these two delightful homes and make your selection. Each has four bedrooms and staff quarters. Excellent values.
LEE & WILLIAMS JE 8-6314

La Gorce Island
Magnificent Home
MUST SELL
- OR -
WILL TRADE
UP OR DOWN, FOR GOOD STOCKS OR REAL ESTATE.
Owner vacates in 2 weeks
MIND YOU
THIS is not a run down property — on the contrary it is in perfect condition
OPEN FOR INSPECTION
FOR BROKERS AND THEIR CLIENTS photographic brochure available. Club membership required. For full particulars phone or write me personally.
M. D. Futch, Realtor
Better Class Homes Since 1923
975 Arthur Godfrey Rd. JE 8-1843

OPEN 11 TO 3
ON WIDE WATER
1690 DAYTONIA RD. is being sacrificed. This 3 bedroom 2½ bath home has a view of the bay from every room. The many extra attractions include a stainless steel kitchen and screened patio. Must see to appreciate. Exclusive
CALL RIVA AGER SIEGEL
IRVING HOFFMAN, REALTOR
210-71st St., M.B. UN 5-2616

Swimming Pool
ONLY $45,000 FURN.
CUSTOM built 1½ story, master bedroom 18x20. Florida room 12x40, overlooks fenced in filtered pool. His and Hers dressing room. Rent with option. $10,000 cash.
ONLY $30,000
ESTATE ON 2 LOTS
5760 ALTON RD.
2 STORY 4 bedrooms. Terrific terms. Lots alone worth more. Call Dan Barrie
ELIZABETH ANSTINE, REALTOR
8975 N.E. 6th Ave. PL 4-6644

WATERFRONT SUPREME
3 BEDROOM, 2 bath Furn. home. Extra large rooms. Wide waterway. Dock and seawall. Reduced for quick sale. $34,300. Call now Bernard Slomovitz
FIRST FEDERAL REALTY
713-71st St. Mia. Beach UN 5-5731

262— MIAMI BEACH HOMES

OUR BEST BUY
2045 NORTH BAY ROAD
OPEN 12:30 TO 5:00
Elinor D. Lee UN 5-7319—JE 8-6314
LEE & WILLIAMS REALTORS

Island Waterfront!
UNEXCELLED in tropical beauty as well as construction is this modern owner-built one story ranch type with incomparable vista of Miami skyline. In a lot and half of tropically landscaped grounds — Planned for exposures and outlook. Three bedrooms — 3 baths. Luxury furnishings. Foyer entrance. Call for appointment.
Elinor D. Lee UN 5-7319—JE 8-6314
LEE & WILLIAMS REALTORS

PALM ISLAND—WATERFRONT
233-235 N. COCONUT LANE
NEW custom built, 3 bedroom, 2 bath. Central air condition and heat. Open daily for inspection or phone MR. BLOOM
HARRY J. SONZ Realtor JE 8-6623

"WIMBISH FOR WATERFRONT"
GRAB THIS!
INSPECT 1:30-5:00
1830 BAY DRIVE
NORMANDY ISLE
SOME smart buyer who means business is going to get a real steal. It's a waterfront, ultra modern 3 bedroom with maid's room, Florida room, dining room, king-size kitchen, air-conditioned and heated, faces south on wide bay, owner has another home, slashed price, requests sensible offers. If you appreciate location and value come 'n see Bill Godfrey today!
PAUL WIMBISH, REALTOR
456 Godfrey Rd. JE 1-7626

MUST BE SOLD
5633 N. BAY RD. 5 bedrooms and garage Apt. Drive by, call for details. Exclusive with
LIZ FOY
THE KEYES CO.
1107 Lincoln Rd. Realtors JE 1-5803

OPEN 2-5
WATERFRONT BEAUTY
9040 Bay Drive
OPPORTUNITY to acquire a fine 3 bedroom home (plus maid's quarters) in a top-flite neighborhood across from Indian Creek Country Club yet close to ocean and all facilities. Owner has moved to larger home and has a realistic price for quick sale. Adjoining lot available. See this buy today! Exclusive—Lillian Lake
HAROLD J. SEGAL, Realtor
306 72ND ST. UN 6-9774

Luxurious Ranch
4395 PINETREE DRIVE
100' X 360' WATERFRONT
THIS unusually spacious home will appeal only to the most discriminating. It has 3 bedrooms, 3 baths, oversize servant's quarters, separate dining room, breakfast room, 50' living room. Centrally air conditioned and heated.
BY APPOINTMENT ONLY
EDNA WOLKOWSKY
J. A. Cantor Assoc.
Realtor Ph. FR 4-9081
1451 N. Bayshore Dr., Miami
'VENETIAN MEDICAL BLDG.'

PLAIN TALK
YOUR children's safety and your own comfort demand that you inspect this large 3 bedroom, 2 bath home on beautiful Treasure Island which has its own school and shopping and no through streets. Very low cash required.
7548 CUTLASS AVE.
OPEN TODAY 1 TO 5
JACK JUSTICE
930-71st St. Realtor UN 6-8041
"Justice for Buyer and Seller"

MODERN HOME WITH POOL
1953 1½ STORY, ENORMOUS AND CHARMING MASTER SUITE ON 2ND FLOOR with 2 dressing rooms downstairs 1 bedroom and bath. OPENING ONTO PATIO AND POOL FENCED AND LANDSCAPED for privacy. On exclusive N. Bay Isle. By appointment only.
BRETTELL, BROKER PL 8-6149

Don't Miss This!
JUST LISTED
5960 ALTON ROAD
OPEN 1:30 TO 5:00
WHAT a home! On two walled lots — Wonderful for entertaining. Florida room — lovely outside terrace. Five bedrooms.
LEE & WILLIAMS JE 8-6314

SAN MARINO ISLE
2 BEDROOM, 2 bath ranch home only 4 years old. Custom built including every modern improvement. Attractively priced with excellent financing. Call Mr. Stoff
ROYAL PALM HOME
3 BEDROOM, 2 baths, maid's room and bath completely Furn. Also available for rent. Mr. Stoff
"FEINER'S" VALUES
1611 Wash. Ave. Realtor JE 8-7326

6455 INDIAN CREEK DR.
BUNGALOW, 3 bedroom, 3 bath Furn. LAND ZONED APTS. Open for inspection.

WATERFRONT
ISLAND home, most beautiful view in area. Spacious 3 bedrooms, 2 baths. Complete privacy yet centrally located. $45,000. 851 N. Venetian Drive, Biscayne Island.

BAYFRONT-POOL-DOCK
3 BEDROOM, MODERN, Furn., bungalow, VIEW OF MIAMI SKYLINE. Attractive landscaping for privacy. DELUXE N. BAY ISLE. Priced low for quick sale.
BRETTELL BROKER PL 8-6149

LA GORCE DRIVE
MUST be sold at once. Ranch type home on 60'x200' lot, 3 bedrooms, 2 baths, beautiful grounds. Call Mr. Lefkoe or Mr. Wernick.
"FEINER'S" VALUES
1611 Wash. Ave. Realtor JE 8-7326

OPEN 2—5
OWNER MOVED—A BUY!
4585 Nautilus Dr.
CHARMING 2-bedroom 2-bath one-owner home on lovely spacious lot. Very reasonable price with small cash down. See this today—you will like it— Evelyn Perets on premises.
HAROLD J. SEGAL, Realtor
630 Linc. Rd. JE 8-8643 UN 6-9774

WATERFRONT!
9900 WEST BROADVIEW DR.
BAY HARBOR ISLAND
OPEN 1:30 TO 5:00
I SINCERELY believe there is not another home in all Dade County which offers the real charm and relaxation found in this adorable Bermuda Colonial waterfront. It is absolutely perfect in EVERY WAY! GORGEOUS master bedroom — Studio guest room — actually indescribable. COMPLETELY FURN. silver, linen, china, crystal — EVERYTHING!
LEE & WILLIAMS JE 8-6314

OPEN 1—5
5701 Pinetree Dr.
MUST BE SOLD
WATERFRONT; pool; 4 bedrooms; 3 baths; maid's quarters; beautifully furnished; heated and air conditioned; elevator.
SEE: ETHEL HEIMS
J. A. Cantor Assoc.
Realtor Ph. FR 4-9081
1451 N. Bayshore Dr., Miami
'VENETIAN MEDICAL BLDG.'

FLAMINGO DRIVE
WATERFRONT on 100' lot with boat dock—4 bedrooms, 3 baths, immense living room and glass jalousied porch. Dining room, den —Also complete separate Apt. with large living room, 2 bedrooms, kitchen and bath. Centrally heated — beautifully decorated — expensively furnished. Only $59,500. Shown by appointment with
Clarence C. Hall
Realtor JE 8-3811
2329 Collins Ave. Roney Plaza Bldg.

"WIMBISH FOR WATERFRONT"
INSPECT 2 'til 5
EXCITING!
324 W. San Marino
POOL-DOCK-SOLARIUM-HEAT
GAILY decorated custom created a cheerful tropical studio - type rancher with all the extras. From the marble patio, past the 2 car electrically operated garage into the chestnut paneled living room with 10 Ft. ceilings and mirrored fireplace, onto the pool deck with miles of Biscayne Bay view, visit the unique sun-deck solarium, stop for a drink at the so practical bar, enjoy the convenience of the superbly equipped kitchen and the spacious maids room, step into the water-front master bedrooms with loads of closets, and the tiled baths are the last word. There's a comfortable paneled den-bedroom and a second master bedroom too. Complete in every detail, instant possession. Take a look today, move in tomorrow.
PAUL WIMBISH, REALTOR
456 Godfrey Rd. JE 1-7626

262— MIAMI BEACH HOMES

WATERFRONT
1561 STILLWATER DR.
OPEN TODAY 1-5
SEE THIS charming 3 bedroom, 2 bath, beautifully Furn. Ranch style home. Situated on the wide part of Biscayne Bay. Gives you a most relaxing atmosphere. All bedrooms air conditioned. All electric kitchen complete with built - in oven and stove, dishwasher and disposal unit. Brick fireplace. If you'll see it - - you'll buy it.
EXCLUSIVE WITH
Ben Zion Ginsburg
420 Lincoln Rd. Realtor JE 8-8600

OPEN 2—5
4 BEDROOM WATERFRONT
7920 Hawthorne
AIR-conditioned, beautifully Furn. ranch home. Has everything. Near elementary school. Owner moving and has reduced price. A bargain! Exclusive—Al Materson.
HAROLD J. SEGAL, Realtor
306 72ND ST. UN 6-9774

WATERFRONT
BAY HARBOR ISLANDS
LOVELY modern, 3 bedroom, 3 bath, plus maid's quarters. Unfurn. best buy on the Islands.
S. D. S. CIPES
REALTORS
1007 Kane Concourse UN 6-9777
Directly Across From Cadillac
Bay Harbor Islands

5925 NO. BAY RD.
OPEN 1-4
RANCH — 3 bedroom — 3 bath — separate dining room — large screened Florida room — central heat and air — sprinkler system—beautifully furnished — owner north — anxious to sell.
ON PREMISES: RUTH LEVI
J. A. Cantor Assoc.
Realtor Ph. FR 4-9081
1451 N. Bayshore Dr., Miami
'VENETIAN MEDICAL BLDG.'

OPEN TODAY 1-4
Extra Special!
1400 STILLWATER DRIVE
WATERFRONT on wide bay, 2 bedrooms, 2 baths and maids room (or den). Elegantly Furn., washer, dryer, huge TV, spacious grounds, dock, garage. Northern owner has just agreed to $6,000 reduction. Price now $37,500. See M. Prusan
LOUIS SHERRY
1 Lincoln Rd. Realtor JE 8-5433

BEAUTIFUL ISLAND HOMES!
OPEN DAILY 1:30 TO 5:00
NEW ultra modern — each with 3 bedrooms and 2 baths. Discriminating buyers are choosing this ideal suburban community. Adjacent to Miami Beach and Miami via McArthur Causeway.
STOP AT 205 S. HIBISCUS DR.
HIBISCUS ISLAND
LEE & WILLIAMS JE 8-6314

BRAND NEW
CENTRAL air conditioned and heated. 3 bedrooms, maid's room and bath. Finest quality.
4520 Meridian, Nautilus Section
5448 La Gorce on Golf Course

Today's Bargain
FURN. bungalow on Royal Palm Ave. 2½ blocks S. of 41st St. 2 bedrooms, 2 baths, servants room and shower, large living room, Florida room, garage. Only $27,000. An exclusive.
Clarence C. Hall
Realtor JE 8-3819
2329 Collins Ave. Roney Plaza Bldg.

CANADIAN OWNER
Will Sacrifice
3 BEDROOM BUNGALOW
NEAR FLAMINGO PARK
ASKING $26,500 FURN.
ONLY $7,500 CASH
UNUSUAL BUY FOR THIS AREA
CALL ELEANORE BEARMAN
HAROLD J. SEGAL, Realtor
630 Linc. Rd. JE 8-8643 UN 6-9774

LUXURIOUS
WATERFRONT
CUSTOM BUNGALOW
ONE of the finest facing east, 2 bedrooms and den (can be 3rd bedroom), and 3 baths, plus servants' room and bath. New modern kitchen. Immense Florida room, completely equipped bar. Exquisitely Furn. and decorated by Cameron. New central air conditioning and heat. Designed for comfortable family living or for lavish entertaining. 2 car garage electric sprinkler system.
ALL for the discriminating buyer who appreciates the finest. Priced below cost. Shown by appointment only.
CALL NEVA R. BARG JE 1-5818
Edward Shapiro Realtor JE 1-1118

Owner Wants Offers
ON THIS DISTINGUISHED HOME. MOST DESIRABLE BEACH LOCATION: IN EXCELLENT CONDITION: COMPLETE IN EVERY DETAIL. 3 BEDROOM, 2 BATH, MAID'S ROOM AND BATH. A RARE OPPORTUNITY!
CALL: ELSIE FALKE
J. A. Cantor Assoc.
Realtor Ph. FR 4-9081
1451 N. Bayshore Dr., Miami
'VENETIAN MEDICAL BLDG.'

"Justice for Buyer and Seller"
SURFSIDE WATERFRONT
PRESTIGE
ON HUGE lot 100' on water, 240' deep 3 bedroom, 3 bath, 2 servants rooms and bath. Large Florida room, bar, powder room, Central heat, 2 car garage.
ONLY $67,500 FURN.
9224 BAY DR.
OPEN DAILY 1-5
JACK JUSTICE
9513 Harding Realtor UN 6-7646

2181 N. Bay Rd.
LUXURIOUS 4 bedroom 3 bath home. Fully and lavishly Furn. Ultra modern built-in kitchen. Beautiful wall to wall carpeting. Price drastically reduced for quick sale. For information call owner at JE 8-3326.

BISCAYNE POINT
BAYFRONT
1885 CLEVELAND RD.
3 BEDROOMS, 3 baths, immense living room, glass jalousied porch dining room. WATERFRONT ON 2 SIDES OF LARGE CORNER LOT. Open Sun. 12 to 4 P.M. or shown by appointment. UN 5-9273.

OPEN 11-2
AND DAILY THEREAFTER
3166 Royal Palm Ave.
A BARGAIN!!
2 BEDROOM home and den. Nicely Furn. Walk-in cedar closets. Wood-burning fireplace. Large Florida room with bar. Spacious landscaped grounds. Large mortgage available. Exclusive "Riki" Ellish.
HAROLD J. SEGAL, Realtor
630 Linc. Rd. JE 8-8643 UN 6-9774

OPEN 1 TO 5
2817 LAKE AVE. SUNSET ISLE
300' Of Waterfront
47' SWIMMING POOL
ONE OF THE FINEST MIAMI BEACH HOMES THAT WOULD PLEASE ANYONE HAVING 4 BEDROOMS, 4 BATH, PLUS DEN — BEAUTIFULLY FURN — 45 FT. FLORIDA ROOM, HAS 3 MAIDS ROOMS WITH 2 BATH, 2 CAR GARAGE, LARGE CIRCLED DRIVE. FOR FURTHER DETAILS PHONE JE 4-4048.

FLASH!!
WATERFRONT
5350 N. BAY RD.
OPEN 2-6
HERE is the rare opportunity to purchase a lovely waterfront on exclusive upper N. Bay Road at a true bargain price.
OUT OF TOWN OWNER
WANTS IMMEDIATE SALE!
PRICE CUT
$10,000
LOT ALONE WORTH $35,000
3 AIRCONDITIONED and heated bedrooms — 3 baths — servant's quarters — Florida room with bar — Dock — Magnificent wide bay view — Immediate possession — Completely furnished — all for an unbelievable
$59,500
DON'T BE SORRY—IT'S WORTH A LOOK — UNQUESTIONABLY BEST VALUE ON BEACH
M. D. Futch, Realtor
Better Class Homes Since 1923
975 Arthur Godfrey Rd. JE 8-1843

262— MIAMI BEACH HOMES

BEAUTIFUL, spacious 3 bedroom 2 bath. Good location. Must go North. UN 5-8723.

NAUTILUS beauty, first offering, corner, 3 bedroom bungalow on 110' lot. Owner JE 4-4898.

4456 Nautilus Dr.
OPEN 2—5
3 BEDROOMS, 3 BATHS
13 X 25 FLORIDA room; beautiful living room with view of tropical gardens in a Royal Palm setting; maids room and bath; lot 80 x 105; custom furnishings; an opportunity to buy a fine home in the Nautilus area; near schools and shopping.
SEE: RUTH LEVI
J. A. Cantor Assoc.
Realtor Ph. FR 4-9081
1451 N. Bayshore Dr. Miami
'VENETIAN MEDICAL BLDG.'

SEE THE SPECIALIST IN
GOLDEN SHORES
AT THE OCEAN
SEE this beautifully Furn. 2 bedroom, "L" shaped separated Florida, dining and living room. Garage. Fully landscaped.
Owner here for quick sale.
$25,000
Sol De Han, Broker
19200 COLLINS AVE.
GOLDEN SHORES

NEAR LINCOLN RD.
1035 14TH ST. (N.E. CORNER)
SPACIOUS — airy — 3 bedrooms, 3 baths, living room, dining room, kitchen and a large guest kitchen and a large guest house. Exclusive with
MEL HEYMAN
THE KEYES CO.
1107 Lincoln Rd. realtors JE 1-5803

GOLDEN BEACH
LUXURY HOME
OF CUSTOM design, and superbly situated, this two story mansion overlooks beautiful palm lined Ocean Boulevard. Three bedrooms, three baths, servant's quarters, spacious Florida room and excitingly different pool area. Expensive drapes, carpeting, and appliances included in purchase price.
JACK JUSTICE, REALTOR
19400 Collins Avenue Golden Beach
WI 7-5697 WA 3-3498 (Eves.)

BAY HARBOR ISLAND
2 BEAUTIFUL homes on a 75'x150' lot. Sell 1 or both, good terms. Call 9—12. UN 5-3819.

WATERFRONT
SPECTACULAR!
9440 BAY DR.
OPEN 2 TO 5
LUXURIOUS, brand new, modern outstanding, electric modern home of today, featuring an exotic powder room, electronic automatic 2 car garage, push button central heating and air conditioning, 40' Florida room with cocktail bar — and there's a built in television in the master bedroom with remote controls. Don't delay, see this outstanding value. PRICED TO SELL! CALL UN 6-5451.

DI LIDO ISLAND
BEAUTIFUL home situated on 2 corner lots; 3 bedrooms; living room; dining room; Florida room; maid's room; 2-car garage; furnished. This home can be purchased with 1 lot—$25000 mortgage—good value.
SHOWN BY APPOINTMENT ONLY
CALL: RUTH LEVI
J. A. Cantor Assoc.
Realtor Ph. FR 4-9081
1451 N. Bayshore Dr., Miami
'VENETIAN MEDICAL BLDG.'

"WIMBISH FOR WATERFRONT"
EXQUISITE!
INSPECT 1 'TIL 5
9176 Bay Drive
FIRST TIME OFFERED!
WE BELIEVE this delightful, spacious, 4 bedroom, 4 bath airconditioned, sprawling ranchtype home with 100' Indian Creek waterfrontage and unusual pool, cabana, barbecue area is one of the outstanding new homes in South Florida. Carefully constructed, cleverly designed, the exciting living area, the huge walk-in closets, the magnificent view, will please the most discriminating. If you plan to buy or build a luxury home don't miss the special offering today!
PAUL WIMBISH, REALTOR
456 Godfrey Rd. JE 1-7626

OPEN TODAY 1:30 — 4:30
Venetian Islands
CORNER HOME, NICELY FURN.
235 W. SAN MARINO DR.
ON SAN MARINO ISLAND
4 BEDROOMS, MAID'S ROOM
BEACH'S BEST BUY $27,900
SEE TODAY—BE CONVINCED

415 E. RIVO ALTO DRIVE
ON RIVO ALTO ISLAND
4 Bedroom, Maid's room, Swim Pool, Dock. See today sure.

1401 NORTH VENETIAN WAY
ON SAN MARCO ISLAND
CHARMING 3 bedroom, bayfront BUNGALOW you must see it.
H. O. McLEAN, Realtor JE 8-3112

5801 N. Bay Rd.
OPEN 1 TO 3
RANCH Type, 3 bedrooms, 2 baths, plus maid's room and bath. Will trade for income property. A must see.
Groner-Youngerman, Inc. Realtors
1604 Washington Ave. JE 2-3411

A STEAL
WATERFRONT—POOL
DELUXE 4 bedroom, 4 bath, Furn., large Florida room. To see phone JE 4-4048.

WATERFRONT, bungalow facing S.E. On Venetian Is. Priced right. 1370 Venetian Way. Open Daily. Owner.

9517 BAY DR. SURFSIDE
3 BEDROOM, 2 bath newly Furn. bungalow moderately priced.
HARRY PERKEL T-A
SAMUEL POLLACK, REALTOR
407 Lincoln Rd. JE 1-1174

BAYFRONT BUNGALOW
1520 BAY DR.—OPEN 1 TO 5
MODERN 3 BEDROOM, 3 BATH
$52,500 FURN. $49,500 UNFURN.
Mortgage commitment $35,000
GEO. P. JACOBS Broker UN 5-2597

5970 ALTON Rd. Modern, cheerful 4 bedroom, 2½ bath.

WATERFRONT DUPLEX
1 BEDROOM each 1 has Florida room, large lot, dock patio Bar B-Q pit, room for additional unit.
JIM SILVERS UN 6-6293
LOVE REAL ESTATE UN 6-3500

OPEN ALL DAY
4484 POST AVE.
4 BEDROOM, 3 bath, completely furnished home; 1 story wall to wall carpeting; mirrored walls in living and master bedroom; dining room; swimming pool; outdoor barbecue.
PRICED AT ONLY $35,000
ON PREMISES: ELINOR NYE
J. A. Cantor Assoc.
Realtor Ph. FR 4-9081
1451 N. Bayshore Dr., Miami
'VENETIAN MEDICAL BLDG.'

VENETIAN ISLAND
WATERFRONT
FACINT EAST 105'X175'
TRADITIONAL luxury is reflected in this excellently Furn., home for a successful man. Master suite with two dressing rooms plus den with service pantry, central air conditioning and heat, all the facilities for gracious living. Appointment only.
Groner, Youngerman &
Tenenbaum Assoc., Realtors
1604 Washington Ave. JE 2-3411

NEW WATERFRONT
BUILDERS CLOSE-OUT
3 BEDROOMS, 2 BATHS
IF YOU recognize custom quality when you see it and know a good deal when it is offered phone for an appointment. Offered for immediate purchase only.

Price:	$33,000
Cash:	$9,000
Mortgage:	$24,000
Monthly:	$168

PHONE WI 5-4952
16445 N.E. 32ND AVE.

2 NEW HOMES—BY BUILDER
3 bedroom 2 bath
901 and 911 W. 47th Ct.
Open every day 9—5
August Building Corp.
UN 6-6096 FR 4-1351

TROPICAL BUNGALOW
FOR A SMALL FAMILY
511-29TH STREET
UNDER $25,000 with only $87 per month mortgage payments. Air conditioning and heat. Call Alma Tenenbaum.
Groner-Youngerman &
Tenenbaum Assoc., Realtors
1604 Washington Ave. JE 2-3411

SELL or rent 1 or 2 bungalows, Bay Harbor. Owner JE 4-[illegible]

'Here Today–Gone Tomorrow' Is The Automobile You Advertise In Herald Classified.

Mrs. Paul Kramer Assured Us, "This Car Was Sold Immediately Without Any Trouble, Through A Herald Ad."

1951 DODGE, good condition $95. 346 N.E. 110th Ter.

262— MIAMI BEACH HOMES

SUNSET ISLAND 3 "BUY" ON 2 WATERFRONT LOTS WITH DOCK. 3 BEDROOMS, 3 BATHS HEATED AND AIR CONDITIONED. 2 SERVANTS ROOMS, 2-CAR GARAGE. EASY FINANCING. TO SETTLE AN ESTATE.
1431 W. 24TH ST.
OPEN 2—5
John T. Larkin, Realtor JE 1-3116

HOME FOR SALE
4 BEDROOMS, 3 baths. Furn. Large grounds. Close to 41st St. area. $8,000 down. Price reduced to $21,000. See Mr. Ringler.
"FEINER'S" VALUES
1611 Wash. Ave. Realtor JE 8-7326

JUST REDUCED
FOR QUICK SALE
801 Fairway Dr.
OPEN 1—4:30 TODAY
SPACIOUS 2 bedroom, 2 baths, custom built bungalow with attractive Florida room. Neatly furnished. Facing golf course. Excellent buy. Inspection invited.
Fenton & Muskat
529-41st St. Realtors JE 8-0631

908—88TH ST.
Waterfront-Dock
SPACIOUS 3 bedroom, 3 bath, unfurnished home, centrally air-conditioned and heated. Lot 75' x 200'. 2-car garage, circular driveway.
CONTACT: EDNA WOLKOWSKY
J. A. Cantor Assoc.
Realtor Ph. FR 4-9081
1451 N. Bayshore Dr., Miami
"VENETIAN MEDICAL BLDG."

MOVE RIGHT IN
3457 Prairie
OPEN 1-4:30 TODAY
SPACIOUS 3 bedrooms, 2 baths home in the 41st St. Area. Separate maids room. Partially Furn. Convenient to schools and shopping. This home has been well maintained and is moderately priced.
Fenton & Muskat
529-41st St. Realtors JE 8-0631

REAL CHARM
5851 N. Bay Rd.
OPEN 1—4:30 TODAY
LOCATED in the "fashionable" 50's. 3 Master bedrooms and baths, maid's room, powder room. Modern kitchen with built-in oven and table top range. Dishwasher and disposal. 5 new reverse cycle air conditioners. Plush carpeting included in the unfurnished price.
Fenton & Muskat
529-41st St. Realtors JE 8-0631

SPECTACULAR waterfront bungalow, 4 bedrooms, 4 baths, boat dock. Only $69,500. Make offer. 2515 Flamingo Drive. Open 1-5. JE 4-4898.

BY OWNER, Normandy Isle, 2 bedroom, 2 bath, Unfurn., $20,000. Open 3 to 6 P.M. daily. 2141 Biarritz Dr. UN 6-4867.

CHARMING, Furn. bungalow. 2 bedrooms, 2 baths. Large closets, heated, air conditioned bedrooms. Beautifully landscaped 5645 La Gorce Dr., appointment JE 1-7000.

SPACIOUS charm in an older home, 180' on golf course fronting La Gorce Dr. 2 porches. Penthouse studio-bedroom, bath with 4 exposures. JE 4-2440.

OPEN 1 TO 4 P.M.
$3,000 CASH DOWN
9132 EMERSON AVE., SURFSIDE
3 BEDROOMS, 2 BATHS
MUST SELL
EDWARD GREENBERG UN 6-1495
Frank A. Martin 410 71st St., M.B.

OPEN 1-5
2 La Gorce Island
JUST inside entrance to this beautiful exclusive Island is an exquisite small home on the water, furnished in simple elegance—has 3 lovely bedrooms, 3 baths, enchanting patio, many charming features, exotic landscaping. (Club membership required) See today or by appointment with
ELEANOR EVANS
MARION BUTLER, REALTOR
UN 6-2423 9577 Harding Avenue

BAL HARBOUR
THIS charming oceanside Village, with its own private Beach and Yacht Clubs offers an outstanding 3 bedroom, 3 bath unfurnished home. Unusual location gives wonderful privacy. (Club membership required.)
ELEANOR EVANS
MARION BUTLER, REALTOR
UN 6-2423 9577 Harding Avenue

WATERFRONT-WIDE BAY
FOR the discriminating who appreciate a magnificent home. 3 bedrooms, 3 baths, heated and air conditioned, all electric kitchen, Florida room, large grounds, newly Furn. by outstanding decorator. Shown by appointment only.
PHIL SCHOENBERG REALTOR
1048 Kane Concourse. UN 5-8665

A STEAL
BEAUTIFUL SURFSIDE CORNER RANCHTYPE 2 bedrooms plus maid's room on lot and a half. Land alone worth asking price. ACT FAST! Call
JEAN HANSEN
MARION BUTLER, REALTOR
UN 6-2423 9577 Harding Avenue

$25,000 TO $250,000
PALM ISLAND HIBISCUS ISLAND PRESTIGE neighborhood 10 minutes to downtown Miami or Beach. Mostly waterfront homes with STORYBOOK VIEWS. From $36,000 up. Furn. and Unfurn. Other homes as low as $25,000. School bus to Miami Beach schools (14th St.) Offers invited. For appointment call Stanley Ratner, with Nat Ratner, Realtor. JE 8-5664

$175,000
ON Indian Creek Country Club. Membership required. CE 5-2621.

WE SPECIALIZE IN
WATERFRONT HOMES
Art Present Real Estate Inc.
WI 5-2611 BROKERS PROTECTED

265— FOR SALE—APTS., HOTELS

8, 1 BEDROOM Apt. $5,000 down, cheap for cash. PL 7-4055.

FREE AND CLEAR
OWNER will take back first mortgage. Eight (8) furnished Apts. Excellent N.E. location near 42nd St. Full price $38,500. Details J. N. Walker, Realtor, 240 N.E. 79th St. PL 8-0553

WE SPECIALIZE in hotel, motels and apartment house sales or lease. Our past performance is our reference.
JOE COHEN, REALTOR
1657 Drexel Ave JE 8-2536

24 CBS units Furn. $19,000 cash down, no brokers please. Box J-100 Herald.

Perfect Gem
GOLF COURSE PROPERTY
Offered by Builder-Owner: Distinguished Furn. 13 units New Orleans Colonial design AT REPRODUCTION COST
Coral Gables HI 8-5348

BY OWNER, 6 units, 4 cottages, 1 duplex, on 3 lots, $32,500. ½ cash. See from 1 to 4 P.M. 632 S.W. 62nd Ave.

4 UNIT APT.
$19,900 TOTAL PRICE
FURNISHED
1 BLOCK OUT GABLES
SHOWS over $3,400 rental
$6,500 CASH DOWN
Phone Mr. King for inspection
STEVE HESSEN, REALTOR
7316 Red Rd. MO 1-1623. 24 Hours

APT SALES—20TH YEAR
HERBERT C. HODES, REALTOR
1700 S.W. 3rd Ave FR 3-7667

8 NEW UNITS—ALL RENTED
WILL TRADE ON HOME
NORTHERN OWNER MUST SELL
WILLIE ABRAMSKY, Realtor
1107 S. W. 27th Ave. HI 5-1331

A GOOD INVESTMENT
17 Completely Furn. Units
JUST OFF BISCAYNE BLVD
MAKE YOUR OFFER TODAY
CARR REALTY
10750 BISC. BLVD. PL 8-7626

BRAND new, 10-1 bedroom 4 pullmanette Apts. fully Furn. exactly opposite University of Miami. Must sell. Call owner days, [illegible] Eves. JE 4-4501. Brokers invited.

12 LARGE 5 room Apts. CBS $42,000 EZ terms. HI 8-8257

SICKNESS must sell. Well kept 4 unit Furn. 1835 S.W. 9th St.

265— FOR SALE—APTS., HOTELS

SELL or rent. Brand new 4 and 8 units. 66 W. 24th St. Hialeah. Owner. TU 8-6585.

38 CBS UNITS
OVER $25,000 INCOME
CLOSE-IN. Terrific buy. Always rented. $125,000. Make offer.
W. G. McGowan, Realtor TU 7-4922

4 UNITS ONLY $2,000 DOWN
A. L. ROGERS, HI 8-3822

12 CBS UNITS $10,000 income. 1—1 bedroom, 11 efficiencies. $49,000. 930 S.W. 6th St. FR 3-9935.

5 Units $6,000 Down
GOOD rental section near Flagler. Yearly tenants. Income $3,960. Easy terms on balance. Only 4 years old, tile roof, building on corner. Call anytime.
HICKS REALTY, REALTORS
4844 N.W. 7th St. HI 6-2513

2 NEW deluxe duplexes, convertible to 4 units each. Open daily. Owner on premises. Want quick action. 175 N.E. 49th St.

INCOME 6 units modern, close in. Parking 1459 S.W. 3rd St.

FOUR UNITS
VERY unusual property consisting of 2½ lots. With 3 separate buildings near Flagler. Numerous bearing fruit trees. 2 bedroom Apt for owner, glass jalousied windows, knotty pine interior, all units Furn. You must see this — We cannot describe. Only $25,000 for all. Call anytime.
HICKS REALTY, REALTORS
4844 N.W. 7th St. HI 6-2513

BY OWNER 4 units 2 bedrooms each. Sell on account of sickness. 2841 S.W. 37th Ct. Marano.

HIALEAH. Just completed 2 buildings, 4 units each. Spacious 2 bedrooms owner's Apts. Oversized lots. Low cash. 1205 W. 2nd Ave.

BRAND NEW
Deluxe 5 units
Custom built $31,500
1320 N.W. 4th St.

Bisc. Blvd. 23 unit $14,000 down. Make $14,000 year plus free rent.
BLANCHETTE, REALTOR
7768 Biscayne Blvd. PL 4-3501

OUT of town owner wishes to sell a 10 unit modern Furn. Apt. All building features. Walk in clothes closet, large corner lot, plenty of parking. East of Bisc. Blvd., near 79th St. shopping. Must see. Large return to owner-manager. Sell at low price or trade for Cleveland, Ohio property. Call UN 6-8051, Ext. 316.

COME see this good income property with a 3 bedroom home all air-conditioned. 4 unit, modern CBS under 5 years old. Open 12 to 4. 110 N. E. 56th St. PL 1-8767.

25% NET RETURN
$32,000 To Handle
25% NET Return shown from actual 1958 corporation figures. 6 big individual units in year round rental area. Few buildings can boast the income these units are enjoying. Situated directly on A1A a short distance from the Galt Ocean Mile. Call Frank Souder—JA 2-1716, Ft. Lauderdale.

14 UNITS - - $16,000 INCOME
YEARLY tenants. $30,000 cash down. Owner will take mortgage on easy terms. Large U-shaped building on 3 lots plus extra vacant lot for parking. Modern, tile roof, oak floors, this is beautiful. Call anytime.
HICKS REALTY REALTORS
4844 N.W. 7th St. HI 6-2513

18 UNITS, all rented. Yearly tenants. 17-1 bedrooms, 1 efficiency. Excellent condition. Income $13,000 year. Close in. Less than $3,500 per unit. Must be sold. MICHAEL KENNEY FR 9-2959.

8 CBS units with room to build more $25,000 terms. 3 CBS units $15,000 terms on adjoining lots. PL 9-0905.

CORNER duplex 2 bedroom Furn. 96 Flagami Blvd.

4 UNIT 1 story Apt. building, vicinity of Orange Bowl on N.W. 6th St.; partly Furn.; no vacancies; income about $200 per month; $12,500; 2nd mortgage can be arranged. HI 4-7930 for appointment.

JUST COMPLETED
10 — 1 BEDROOM LUXURIOUS APTS. IN IDEAL LOCATION NEAR 20TH ST. AIRPORT AND COMING SHOPPING CENTER. BY OWNER. REASONABLE NE 5-7916.

10—1 BEDROOM $10,000 down. By Builder. HI 3-1983 HI 3-8412.

7-UNIT $36,000
CLOSE-IN NORTHEAST
OWNER ill, must sell. Top location just off Boulevard.
A. B. CONNOLLY & CO.
323 N.E. 34th Street FR 3-2368

Northeast 5-Unit
LARGE 3-bedroom Apt., 2 bedroom Apt., and 3 1-bedroom Apts. Close-in. Price $32,000. Consider trade.
A. B. CONNOLLY & CO.
323 N.E. 34th Street FR 3-2368

Northeast 15-Unit
PRICE $58,500
TILE roof. Large corner lot. Off-street parking. Excellent condition.
A. B. CONNOLLY & CO.
323 N.E. 34th Street FR 3-2368

BRAND NEW 12 UNITS
CORAL GABLES
OPEN daily. 1410 Douglas Rd. will show excellent returns. $30,000 will handle.
THOMAS C. PERRY, REALTOR
6031 S.W. 8TH ST. MO 7-8896

Over $7,000 Profit
PLUS owners Apt. 18 clean Furn. Apts. Building liberal cash and easy terms. FR 3-1583.

8 APTS. plus 3 bedroom CBS for owner. Income $850 per month. Close to town. Asking $39,500. MO 5-1219.
Geo. A. Best & Assoc. FR 9-2775

36 APARTMENTS
121' OF WATERFRONT overlooking beautiful Biscayne Bay with a panoramic view of the hotel skyline. Built in 1957. SWIMMING POOL — AIR CONDITIONED AND HEATED. 18 one-bedroom, 16 efficiencies, 2 two-bedroom Apts. Yearly tenants. GROSS INCOME $60,360 — PRICE $300,000. Will show over 11% RETURN after all expenditures, including amortization. For further information call Serge Gomez Eves. HI 4-5098.
THE KEYES CO.
234 Bisc. Blvd. Realtors FR 1-3592

3 UNITS
LITTLE River $5,000 down, balance $14,000 easy terms. Swan Broker 105 N.E. 79th St. PL 4-1577.

COLONIAL
CORAL GABLES 6 units, attractive, 2 story colonial spacious bedroom Apts. all Furn., top location close to everything. These are the type units any one would be proud to own. First time on market! Owner must liquidate!
THE SOUTHLAND COMPANIES
1612 Ponce HI 4-4636 Ext. 6

HOTEL near DuPont Plaza: cocktail lounge; elevator; air conditioning. Modern; perfect condition; ideal location. Asking only $197,500 with ground! E-Z terms! Edw. Zwicker, Realtor, PL 4-5373.

½ BLOCK
OFF BISCAYNE
N.E. LOCATION
8 Furn. Apts. 75'x110' lot
ALL BEDROOMS
ALL RENTED—YEARLY LEASES
$7,380 INCOME
TERMS—ONE MORTGAGE
RETURNS 20% USABLE CASH
BANKS COS. FR 9-8491 EXT. 10

4 UNITS
LITTLE RIVER. 2 buildings on RU3B lot, walking distance recreation center, block to bus, shops. Asking $16,500. Swan, Broker. 105 N.E. 79th St. PL 4-1577.

4 FURN. APTS.
$19,500 TOTAL
CLOSE IN S.W.
NO VACANCIES
ONLY $9,500 DOWN
BALANCE EZ TERMS
BANKS COS. FR 9-8491 EXT. 10

BRAND NEW
14 APARTMENTS
CORNER LOCATION
CORAL GABLES
14 BRAND NEW ELEGANT APARTMENTS
$25,000 DOWN
VERY LIBERAL TERMS
BANKS COS. FR 9-8491 Ext. 12

6 UNITS
FURNISHED
AIR CONDITIONED
20% RETURN ON INVESTMENT
$29,500 TOTAL
1880 S.W. 1ST ST.
LEEDY-MAJOR REALTORS
HI 4-7384 395 Alhambra

56 ROOM hotel, close-in. $125,000. Zwicker, Realtor. PL 4-5373.

265— FOR SALE—APTS., HOTELS

14 CBS APTS
$16,500 INCOME
$20,000 HANDLES
CORNER LOCATION
BANKS COS. FR 9-8491 EXT. 15

COLORED PROPERTY
64 2 BEDROOM Apts. Income $57,000. 4 years old. Accept mortgages and cash. Call Verdon.
PROGRESSIVE REALTY NE 5-0395

MONEY MAKER
24 APARTMENTS $69,500
Concrete Block Construction
$17,000 INCOME
50' PARKING LOT INCLUDED
BANKS COS. FR 9-8491 EXT. 11

Look These Over
HOME PLUS 3 UNITS
THIS is an ideal setting for retired folk. 2 bedroom apartment plus 3 income producing units. Excellent construction, nicely landscaped, city sewers. All this for $29,500
AND
NICE 6 unit apartment 5 years old. 5-one bedroom apartments and one efficiency. Hardwood floors, nicely furnished, city sewers. Total price $40,000, cash $18,000.
AND
ON WEST FLAGLER ST.
18 UNITS not new but well maintained. You can buy this excellent Miami property with 29% cash down and balance with purchase money mortgage by owner. Total price $50,000, gross income $10,800. Phone or write Charles Troyano.
THE KEYES CO.
234 Bisc. Blvd. Realtors FR 1-3592

NEW 6 UNITS
ONLY $49,750 — Approximately $22,000 down. Income $7,260 yearly. Building fully leased. Top location, between Ponce de Leon and Salzedo Coral Gables. For further information Call George Felton HI 3-4256 With Dwight Sheldon, Realtor, 3035 Coral Way.

4 APTS. $6,000
CASH to handle. All large Furn. bedroom Apts. $3,360 INCOME. Concrete block SPLENDID location 7 blocks from Burdines, 1 block from Flagler St. For details on today's best buy call or
"C" GUTHRIE BABCOCK
THE KEYES CO.
234 Bisc. Blvd. Realtors FR 1-3592

DISPUTE
PARTNER disagreement makes available one of the finest deals ever offered in a Coral Gables newer unit. $11,500 down takes over this attractive 6 unit CBS, tile roof, hardwood floors, air conditioning, 100% rented. Full price $42,500. Absolutely no offers!
THE SOUTHLAND COMPANIES
1612 Ponce HI 4-4636 T. Barksdale

12 BEDROOM Apts.; room for many more. Best buy in N.E. Miami! Edw. Zwicker, Realtor, PL 4-5373.

24 APARTMENTS
MODERN PROPERTY
24 LARGE Furn. Apts. This property has gross income of $22,000 per year from yearly tenants — no seasonal operation. Owner will carry mortgage.
BANKS COS. FR 9-8491 EXT. 15

24 BEAUTIFUL Furn. Apts. Nets $10,000. Call Verdon.
PROGRESSIVE REALTY NE 5-0395

1201 N.E. 1ST AVE
6 STORES and 33 hotel rooms. Income over $11,000 per year. Always rented. Price $40,000. $28,000 cash required. Don't disturb tenants. Call Mr. Bell (Res.: FR 4-2371) for inspection.
C. V. W. TRICE, JR. REALTOR
Congress Bldg. FR 1-6626

ZONED B-3
540 West Flagler St.
22 UNITS — store, bedroom Apts., efficiencies and hotel rooms, completely furnished. Only $12,500 cash, owner will take back first mortgage for balance. Full price only about 4½ times income. Shown by appointment only.
Exclusive
Call Mr. Strassman
H. H. TRICE & CO., REALTORS
144 N.E. 2nd Ave. FR 4-5169

MR. INVESTOR!
NET 20%
32 YEARLY units on main Hollywood thoroughfare. 100% occupied. Takes $50,000 cash. Balance 1st mortgage only. After interest, amortization and expenses nets $10,000.
Call Sheldon Berlow,
Investment Manager
JACK JUSTICE, REALTOR
19400 Collins Avenue Golden Beach
WI 7-5697 WA 3-3498 (Eves.)

THAT'S THE BEST BUY
SAID my associates on Friday's caravan of new listings. 13 units less than 5 years old, two blocks from 79th St. on large 216 x 135 foot lot. Quick sale price of $69,500.
CALL CORNELIUS PL 4-8994
THE KEYES CO.
234 Bisc. Blvd. Realtors FR 1-3592

NORTH MIAMI BEACH
4 MODERN units Furn. with extra lot. It's a beauty. Priced right. See it for yourself.
C. V. RAKESTRAW, REALTOR
701 N.E. 79th St PL 8-4741

30 BEDROOM APTS.
ONLY $3,300 PER UNIT!!
$30,000 CASH Income $22,500
Completely Furn. Apts. Close in S.W. A money maker.
Herbert C. Hodes
FR 3-7667 OR HI 6-2646
1700 S.W. 3rd Ave. Realtors

NEVER BEFORE
CBS BUILDING
9 FURN. APTS.
$29,500 TOTAL
CLOSE-IN S.W. LOCATION
4 TIMES INCOME
LOW CASH EZ TERMS
ACT NOW!
BANKS COS. FR 9-8491 EXT. 9

Home And Income
100' R-4 CORNER, 5 bedrooms, 2 Apts. 5 baths. Extra income from parking for Orange bowl events. Total price $19,500, will take as little as $6,000 down. 1501 N. W. 2nd St. FR 9-9867.

1ST OFFERING
$3,000 PER UNIT
30 UNITS
CLOSE IN S.W. SECTION
$21,000 INCOME
THIS IS CLEAN
TERMS
BANKS COS. FR 9-8491 EXT. 9

8 UNITS
6—CBS Apt. building plus 2 houses 1-2 bedroom, 1-1 bedroom—on business lot with 75' frontage. Income $7,500. Price $40,000. $12,000 cash. Balance $200 per month.
OTHERS FROM 3 TO 33 UNITS
William J. Sullivan
2275 BISCAYNE BLVD. FR 4-7615

16 UNITS
$11,000 CASH WILL HANDLE
25% RETURN ON INVESTMENT
NEW, air conditioned, close to everything. Open 12 to 4. 1298 N.E. 128th St.

MIAMI SHORES
LIVE it up. Enjoy golf and country club privileges. Also have income from 5 high class units. Deluxe furnishings. Call Mr. Drury. You'll be glad you found this ad.
ASHBURN, REALTOR PL 7-4591

EXCELLENT SET UP
11 UNITS, one — 2 bedroom apartment, nine 1 bedroom, 1 efficiency and 12 hotel room. Excellent rental area near new Civic Center. Gross income $8,000. $25,000 cash down total price $55,000.
Call or Write Charles Troyano
THE KEYES CO.
234 Bisc. Blvd., Realtors FR 1-3592

ALL of our salesmen have seen it and agree it's tops. You will want to live in this beautiful home plus income from duplex, 2 bedroom, 2 bath each side. Garage and Apt. with 150' frontage. See it and you'll buy it.
C. V. RAKESTRAW, REALTOR
701 N.E. 79th St. PL 8-4741

HEART OF BRICKELL AREA
Fine 10 Bedroom Units
1051 S.E. Miami Ave. Rd.
For a discriminating buyer
MUST BE SEEN
Contact
Mr. Freeman
Shown by appointment only
H. H. TRICE & CO. REALTORS
144 N.E. 2nd Ave. FR 4-5169

265— FOR SALE—APTS., HOTELS

14 MODERN CBS UNITS
ONLY $25,000 REQUIRED
INCOME $13,000 plus owner's Apt. Off-street parking. Furn. Apts. S.W. area. Asking $73,500.
Herbert C. Hodes
FR 3-7667 OR HI 6-2646
1700 S.W. 3rd Ave. Realtors

14 UNITS, $60,000
EFFICIENCY MOTEL. PARKING BEFORE EACH UNIT. THE BUY OF THE MONTH. PRAGER, REALTOR HI 6-6483.

10 YEARLY RENTALS
$10,000 CASH DOWN
THIS is a rare opportunity to invest in a well located CBS apartment house with year 'round tenants. Owner will take back 1st mortgage for 20 years. Nets $3,000 after everything.
Call Sheldon Berlow,
Investment Manager
JACK JUSTICE, REALTOR
19400 Collins Avenue Golden Beach
WI 7-5697 WA 3-3498 (Eves.)

FABULOUS
INCOME AND BUSINESS
5-1 BEDROOM Furn. units sold way under bank appraisal. (Fully rented on yearly lease) (Established, profitable nursery) A 30% YEARLY return on your investment you can search but you'll not find a better investment in Florida. DON'T wait on this — Call Mon. morning at 8:30 Castle Realty FR 4-1848 or Ft. Lauderdale JA 4-1576.

18 CBS APTS.
EXTRA LOT
S.W. CORNER LOCATION
LARGE, WELL FURN.
$18,000 HANDLES
BANKS COS. FR 9-8491 Ext. 12

COURT STYLE
BRAND NEW BUILDING
20 APARTMENTS
ALL WITH ONE BEDROOM
Completely Air-conditioned
LARGE PARKING AREA
REQUIRES $35,000 CASH
BANKS COS. FR 9-8491 EXT. 11

3 UNIT APT. BUILDING, WELL LOCATED. TOTAL PRICE $9,500 WITH ONLY $2,000 DOWN, BALANCE E.Z. APTS. RENT $15 TO $18 WEEKLY. PROPERTY IS FULLY OCCUPIED AT ALL TIMES. CALL WALTER MARQUIS.
THE KEYES CO.
234 Bisc. Blvd. Realtors FR 1-3592

THE PRICE IS RIGHT
ON THIS 4 — 1 bedroom Apt. building near N.E. 63rd St. and Bisc. Blvd.
C. V. RAKESTRAW, REALTOR
701 N.E. 79th St. PL 8-4741

$23,500 REQUIRED
10 BEDROOM APTS.
MODERN building, court style. 2 lots. 100% rented. Nicely Furn. hardwood floors. Close in S. W. Income $10,000. Price $55,500.
Herbert C. Hodes
FR 3-7667 OR HI 6-2646
1700 S.W. 3rd Ave. Realtors

New 12 UNITS
TOP CORAL GABLES LOCATION
ASKING $110,000 — Yearly income $17,580. Building fully leased with 1st lease starting in Sept. of 1958. Furn. 1 bedroom Apt. equipped with 1 ton reverse cycle air conditioners. Owner will consider cash down as low as $30,000 with excellent terms for balance. Security rent approximate $2,000. Call George Felton, HI 3-4256 with Dwight Sheldon, Realtor, 3035 Coral Way.

Proven 38% Net!
$31,696 INCOME!
$29,000 DOWN!
ONE of Miami's NICEST 60 room hotels. GOOD close-in location. I have THE STATE OF FLORIDA SALES TAX and U.S. INTERNAL REVENUE RETURNS TO SHOW YOU TO PROVE THIS $31,696 INCOME FOR THE PAST YEAR. There is a $90,000, 15 year mortgage, 5½% interest, payable only $787 month.
THE TOTAL PRICE IS LESS THAN 3½ TIMES THE PROVEN INCOME!!!
YOU ARE PAYING ONLY $1,980 PER FURNISHED ROOM!!
FOR TODAY'S BEST BUY:
"C" GUTHRIE BABCOCK
THE KEYES CO.
234 Bisc. Blvd. Realtors FR 1-3592

18 UNITS
$65,000 TOTAL
IMMACULATE 18 bedroom Apts. located in one of the best rental areas. This place is clean and 100% rented to year round people.
THE SOUTHLAND COMPANIES
1612 Ponce HI 4-4636 T. Barksdale

NEW. 2-1 bedroom duplexes, tile bath, awning windows, lot 80'x110'. $25,000. 1865 N.W. 42nd St.

12 UNITS
BEDROOM Apts., reverse cycle air-conditioners, electric kitchens. 100% rented yearly tenants. Unfurn. 2 years old. Residential area S.W. section.
HERBERT L. STEVENS
Realtor—Exclusive
1676 S.W. 22nd St. HI 6-7209

NEW 8 UNIT
1585 N.E. 125TH ST. 6-1 bedroom, 1 bath, 2-2 bedroom, 1 bath Apts. 2 story. Built in kitchen. Air conditioning and heat. Good financing. Commitment mortgage $32,000. Payments $274.38 per month. Income approximately $12,360 per year. Open 1 to 5.
Burton & Wessel
12949 BISC. BLVD. PL 9-6685

984 S.W. 10TH ST.
4 UNITS—NOW $20,000
1-3 BEDROOM, 2-2 bedroom, 1 efficiency. Small down payment, balance 5% mortgage. No closing costs. Mr. Hanson, Sun. and Eves. HI 6-0932.
G. J. DAVIS, REALTOR
531 S. W. 8th St. FR 3-5555

S.W. APTS.
4 UNITS, 6 UNITS, 8 UNITS, 12 UNITS, 14 UNITS, 1 bedrooms and some efficiencies, all yearly tenants. For details call Mr. Ross
MIAMI LAND CO.
MO 7-6483 Eves. Sun. FR 1-6036

Colonel's Corner
$10,000,000 SOLD IN 1958
8 UNITS, S.W. Section. $8,000 Cash down. Balance E-Z Terms. $5,200 Yearly Income.

CORAL GABLES, 12 Units. Asking $79,900 Furn. with $18,000 Cash Down. Top Location.

NEED $10,000 Per Year to Live on? See this 24 UNIT Building S.W. Location. 100% Occupancy. Asking $95,000 with Low Cash Down.

41 UNITS — S.W. Location. 100% Occupancy. $27,000 Yearly income on $30,000 Cash Investment.

GABLES AAA. 12 UNITS. NEW $25,000 Cash Down. BALANCE E-Z TERMS.

CALL COLONEL THOMAS for appointment
HI 8-2631
DAVIDSON ASSOC. REALTORS
1719 Ponce, 24 Hours HI 8-2631

OPEN 1-5. NEW 6 UNITS
BUILDER, 923 N.W. 36TH AVE.

JUST OFF FLAGLER ST.
15 UNIT
ROOMING HOUSE—PLUS
Owner's Air Conditioned Apt.
Fully Furnished
NETS $4,000 YEARLY. TERRIFIC FINANCING. ASKING ONLY
$3,990 CASH
BALANCE $12,000 ONE MORTGAGE. TERMS TO SUIT. CALL MR. PISETZNER AT
Pinecrest Realty
PL 4-9545 10611 N. W. 7th Ave

$9,000 CASH
4 Two-Bedroom Apts
PLUS 100x100 vacant lot in good section of Coconut Grove
CALL HARRY SMENNER Eves. PL 8-2063
THE KEYES CO.
234 Bisc. Blvd. Realtors FR 1-3592

SPECULATORS-INVESTORS
6 NEW waterfront unusual apartments, fantabulous potentialities. Fish from private porches
Open 10 to 5 P.M.
Ed Phelan, Builder
1212 Okeechobee Road

8 NEW units or 2 new 4 units heat. Reasonable 2258 N.E. 173rd St. N.M.B. Builder HI 3-4303.

265— FOR SALE—APTS., HOTELS

$15,000 CASH
BUYS 12-1 bedroom units. Built in 1958. All Yearly Leases with securities. Income $11,220. Call Lester Oken. UN 5-5731
FIRST FEDERAL REALTY
713-71st St. Miami Beach

BETTER LOCATED
1 BLOCK TO BRICKELL
ESTATES—COURT STYLE
8 MODERN APTS.
INCOME $7,200 year. Nicely Furn. Offstreet parking. Full details, Mr. Hanson Sun. and Eves HI 6-0932.
G. J. DAVIS, REALTOR
531 S. W. 8th St. FR 3-5555

LUXURY APTS.
WE JUST LISTED ONE OF THE MOST LUXURIOUS APT. HOUSES IN CORAL GABLES. IF YOU ARE IN A POSITION TO INVEST BETWEEN 60 TO 75 THOUSAND DOLLARS LET US SHOW YOU THIS FINE PROPERTY. CALL MR. ROSS.
MIAMI LAND CO.
MO 7-6483 Eves. Sun. FR 1-6036

PLEASANT VILLAS. 4-2 bedrooms, new, private balconies, beautiful and different. Must be seen. Also rent. 640 N.E. 166th St.

18 UNITS
ALL large bedroom Apts., reverse cycle air-conditioners, disposals, electric kitchen, oak floors. Yearly tenants. One of the finest in the S. W. section. 18 months old. Always rented. Price $147,000.
HERBERT L. STEVENS
Exclusive Realtor
1676 S.W. 22nd St. HI 6-7209

15960 N.E. 19th Court
NEW 4 unit, 1 and 2 bedroom, 2 bath, stoves and refrigerators included, heat. Reasonably priced. By owner.

UNBELIEVABLE BUT TRUE
32 UNITS, PRICE $45,000
LATIN AMERICAN REALTY
HI 4-8249 EVE. HI 6-1429

STOP
BRING your check book. Attractive Gables 4 unit Furn. Apts. One easy mortgage $125 month. Income $3,800 year.
H. J. WINCHELL INC. REALTOR
806 Ponce de Leon Blvd. HI 3-7456
OFFICE OPEN TODAY

14 CBS units A-1 condition. S. W. location. Owner FR 9-5969.

NEAR Bay, modern 3 one bedroom Apts. completely Furn. Owner ill, will sacrifice. Call P. G. Nichols, 689 N.E. 79th St. PL 4-9618

OWNER ANXIOUS
ON ACCOUNT of age to sell his 16 unit Apt. house. 6 Furn. all 2 bedrooms, fully occupied on yearly leases. Low rents, steady tenants. Located in S.W. best rental section, close to everything. Only $25,000 down — balance 4½% mortgage. Call Mr. Ross
MIAMI LAND CO.
MO 7-6483 Eves. Sun FR 1-6036

$35,000 FULL PRICE
8 CBS 1 Bedrooms
MODEST rents, no vacancies. Between Trail and Flagler, near in. Terms. Mr. Hanson. Sun. and Eves. HI 6-0932.
G. J. DAVIS, REALTOR
531 S. W. 8th St. FR 3-5555

Operating apartment syndicates
WE are seeking members with as little as $1,000 cash who seek over 20% guaranteed net return. We are also looking for resident manager members with $2,500 who will be 25% equity owners in syndicate buildings. Call Mr. Davidson, CPM for appointment.
DAVIDSON ASSOC., REALTORS
1719 Ponce. 24 Hours HI 8-2631

FREE AND CLEAR
OWNER will take back first mortgage. Eight (8) furnished Apts. Excellent N.E. location near 42nd St. Full price $38,500. Details J. N. Walker, Realtor, 240 N.E. 79th St. PL 8-0553

GUEST HOUSE
IMAGINE 9 bedrooms, 3 baths plus complete separate Apt. for owner. 2 CBS buildings in perfect condition near Flagler and N.W. 4th Ave. Owner reports $100 week income. Illness forces sale. Owner will finance.
W. C. KIDD JR. Realtor HI 3-6400

IDEAL HOME AND INCOME. 3 UNITS NEAR THE BAY. $29,500. TERMS. LETA YOUNG, REALTOR. FR 1-4679.

WATERFRONT
6 APTS. — 2 one bedrooms, 4 efficiencies, excellent income, convenient location. Priced at only $45,000 with very liberal terms.

10 CBS UNITS, $59,000, $8,000 cash close in S.W.
Ray Dockum, Inc.
725 Ingraham Bldg., Miami
FR 7-3685 MO 5-5760 MO 6-8971

4 UNITS, NEEDS REPAIR
$4,000 DOWN, $2,000 income. Off S.W. 27th Ave., on 2 lots.
$12,750 BARGAIN
M. SHAPO HI 4-3311

CLOSE TO TRAIL. 7 units FURN. All on lease. Income $4,200. Only $29,500 OFFICE OPEN 9-5 MODERN AGE REALTY Corner 17th Ave. Coral Way HI 8-1773.

5 UNITS, 1-2 bedroom and 4-1 bedroom, all Furn. Close in. 2 years old. Asking $35,000, about $15,000 cash.
TRIPLETT, REALTOR
1549 S.W. 8th St. FR 9-2245

17 FURN. YEARLY
APTS. N.E. close in. $6,000 net guaranteed after all expenses including management. Only 1 like it in town. Mr. Kollisch.
DADE INVESTMENTS Realtors
5169 N.E. 2nd Ave. PL 4-7591

FANTASTIC RETURN!!!!
NET BONAFIED 23.8% PLUS
AMORTIZATION PLUS FREE APT
16 FURN. UNITS NO. DADE AREA
$26,000 cash down WI 7-3563

INCOME
25 FURN. UNITS
$52,000 WITH $15,000 CASH
23 UNITS
$45,000 WITH $15,000 CASH
18 UNITS
$60,000 WITH $24,000 CASH
10 UNITS
$55,000 WITH $12,000 CASH
12 UNITS
$51,000 FULL PRICE
10 UNITS
$49,500 WITH $20,000 CASH
8 UNITS
$45,000 WITH $10,000 CASH
4 UNITS
$30,000 WITH $5,000 CASH
5 UNITS
$23,500 WITH $10,000 CASH
J. N. WALKER,
REALTOR
240 N.E. 79TH ST. PL 8-0553

$3,000 PER UNIT
OWNER must sell this older 9 unit Apt. or trade for small home. A must sell. Make an offer.
SOUTHLAND COMPANIES
1612 Ponce HI 4-4636 D. Varner

8 UNIT — $13,600 down, 100' x 150' lot. Near Trail.
And
$7,000 DOWN buys well maintained 4 unit.
CROWN REALTY
6113 S.W. 8th St. MO 6-2571

12 CBS units. Low cash
S. Jacobson, Realtors FR 9-7606

18 S.W. Units, income $12,700
10 S.W. units, income $9,300
8 S.W. units, income $7,600
DAVE SOKOL, Broker FR 3-8335

COLORED Rental apartments. 8 duplexes — 16 Apts. — 1 year old. No vacancy — partners death forces estate sale. Returns 18% net yearly return on $30,000 cash investment. Balance amortised long term 6½% mortgages — near school, west of U.S. No. 1 Hwy. South. Please do not inquire details unless cash is ready. Widow demands quick cash sale — Write Box S-64 Herald.

COLORED APTS.
32-1 BEDROOM Apts., on 212' lot. New building, fully rented. Income $26,500. Asking $135,000. $50,000 cash. Call Mr. Ossit.
S. Green Reg. Broker UN 6-4250

4 UNITS
LITTLE river's best location. Gorgeously Furn. Full price $34,500. J. N. Walker Realtor, 240 N. E. 79th St. PL 8-0553.

CORAL GABLES
12 DELUXE units, ten one bedroom, two 2 bedroom Apts. Building 4 years new. All Apts. air conditioned, gas heated. Automatic sprinkler and lighting systems. Paved off street parking. Choice location.

Income $15,720
PER year. Fully rented, excellent security. Six tenants have lived in building three or more years. Owners serious illness reason for selling. This is the best buy in Coral Gables.

Low Cash Payment
WITH terms to suit you. To inspect, call HI 8-3314

Corner money maker, owner
17 Furn. units, your own terms
No broker please FR 4-1153

JUST completed 15 unit air conditioned and heated owner Apt. 2 bedroom 2 baths. Top location. Real money maker. 29% down. Balance one mortgage. Owner HI 3-9858.

265— FOR SALE—APTS., HOTELS

CIRCLE THIS
NEW 4, 8 or 12-1 bedroom Apts. $7,650 down, $160 per month pays taxes, insurance and amortization of mortgage. Balance of small 2nd. Easy terms. 125-133-141 W. 27th St., Hialeah. 1 block west of race track. Open 1 to 5, no brokers.

FANCY FIVE
5 DELUXE units, Furn. Corner N.E. 92nd St. and Bisc. Blvd. Open for inspection.
ASHBURN REALTOR PL 7-4591

4 LARGE bedroom Apts. 2 blocks W. of Bisc. Blvd. Fully Furn. including new clothes and dishwasher, air conditioner and extra freezer in owners Apt. Large lot 75' ranch-style porch $29,500 1264 N.E. 111th St.

FIFTEEN UNITS
CLOSE to Biscayne Blvd. and 79th St. Shopping Plaza. Excellent income shows good return $20,000 cash, balance 1 mortgage. J. N. Walker, Realtor 240 N.E. 79th St. PL 8-0553.

TOP BUY!—HIALEAH
DELUXE rented. Furn. 4-1 bedroom. 133 W. 9th St. by appointment only. Price way below replacement cost.
LOUIS JANOS, Broker TU 8-9845

EDISON Center. 16 new Furn. Apts. $24,000 down or 10 units $18,000 down. Owner PL 1-1873.

$15,000 DOWN. 2 year new. 3 stores and 4 Furn. units. Best offer buys today. Klein, Broker HI 3-3472.

12 UNIT CBS BUILDING
CLOSE-IN, near Flagler. Only $44,500 with $15,000 down. MUNDEN, REALTOR, HI 4-8428.

NEW 10 UNIT, S.W. WALKING DISTANCE TO TOWN. IT'S A BUY! CALL MRS. HAYES JULES REALTY CO. FR 9-3619.

16 UNITS PLUS HOME
EXCELLENT INCOME. CLOSE IN. GROSS OVER $13,000. COMPLETELY RENTED. WI 7-0229.

25% NET RETURN
$7,680 BUYS 4 unit, Furn., colored, Edison section; good condition; show more than 25% cash return after all expenses including mortgage and taxes. Mr. Fred, Great Southern Co. FR 3-3654

2—4—6—8
UNITS YOU APPRECIATE
BIGGER PROFITS
YOU'LL AGREE
THE CHAUFFEUR, CAR AND GAS ARE FREE
BUSCH CARMEN REALTY, INC.
388 Minorca Ave. HI 3-2531

NEW 4 units. 441 E. 21st St. Hia., from builder. TU 8-0876.

BELEVUE HOTEL, 470 N.E. 17TH TER. OWNER OPEN TO OFFER. JE 8-1477.

N. E. 12 FURN. CBS UNITS, $7,500 DOWN. INCOME $10,000.
WILLIAMS, REALTOR PL 4-2093
221-79TH ST PL 7-5351

NORTH EAST 125TH ST.
4 CBS Furnished units, on lot 133'x168' priced to sell. J. N. Walker, Realtor, 240 N. E. 79th St. PL 8-0553.

SIX UNITS
OCCUPIED $18,000. $3,000 down, $70.00 month. Inquire Apt. 2, 2500 S.W. 18th St. Owner must leave.

$5,000 DOWN
4 CBS units 2-2 bedrooms, 2-1 bedroom, Furn. Full price $22,000. You must see this to believe it. Albert P. Baker Apt. Hdqtrs. PL 1-3801.

18 UNITS CBS on Trail. $38,500, cash $9,000. Income $10,000. Kulchin, Broker FR 1-1704.

EXCELLENT BUY
MODERN 9 units, 7—1, bedrooms, 2 efficiencies nicely Furn. Court style beautifully landscaped, barrel tile roof. Always rented. Can arrange 1 mortgage, excellent price and terms.
MACK KLEIN REALTOR
5143 S.W. 8th St. HI 4-7435

LAMPERT'S CORNER
8 UNITS — Six 1 bedroom Apts. and 2 bedroom Apts. All units air conditioned and heated. Corner location off Highway No. 1 and shopping center. Cash down $17,500. 6 units — Excellent corner location. Lot 80'x136'. 4 years old and beautifully Furn. Owner will take back 1st mortgage at 6% for 20 years. Cash investment only $20,000.
WE TRADE REAL ESTATE
Call Jerry Lampert
Eves. WA 3-4118
ROBERT HANNAN REALTOR
WA 3-2322
Miami FR 1-3733

COLORED APTS.
For Sale By Owner
W. PALM BCH. 20 two story buildings, 80 one bedroom Apts. 54 hotel rooms, private baths, entrances, 3 stores rents paid weekly. All Unfurn. tenants pay utilities, fully rented near heart of city. Gross income $80,500 yearly. Write or call Mrs. B. Michaels, 1109 Ga. Ave., W. Palm Bch., JU 5-7575.

22 Bedroom Apts.
5 YEAR lease can net $5,000 per year. Must have $10,000 security. No brokers. Inquire 439 W. Flagler St. loan office.

4—UNITS
1 BEDROOM Apts. Furn. walk to town, almost new.
$10,000 CASH DOWN
GREAT SOUTHERN CO NE 3-2696

4 BRAND NEW DELUXE APTS.
2—1 BEDROOM, 2—2 bedroom 1½ bath. Carpeting, air conditioning, heating, sound proofing Etc.
12 PHOENETIA AVE. C. GABLES
BUILDER MO 6-3317

NEAR N.E. 125TH ST.
8 UNITS $15,000 DOWN
4 UNITS $10,000 DOWN
GOOD N. Miami rental area. Near everything.
BLAKE CONRAD WI 7-3873
Love Real Estate Eves. WI 7-0097

MICKLER & LYDEN
"WE SATISFY"
Coral Gables
INCOME PROPERTY SPECIALISTS
4—2 BEDROOM units ... $33,500
6—APTS
2-2 bedroom
2-1 bedroom
2-Efficiencies $49,500
22—1 BEDROOM Furn. units
$190,000—
Mickler & Lyden
REALTOR
1300 Ponce de Leon HI 4-6161

4 NEW bedroom Apts. by owner $4,220 income. 20% net. $10,500 cash $29,900. 201 S.W. 21st Ct.

TOP VALUE
4 UNIT CBS LIKE NEW
Excellent terms, good location
6490 W. FLAGLER. OPEN TODAY
Elliott Realty HI 8-3778, HI 8-2312.

MULTIPLE unit-Furn. reduced to $16,500 2760 S.W. 1st St. Cash $2,000. Open Sunday P.M.

DESPERATE!
OWNER transferred and purchased home out of town! Must move! Must sell—
Home and Income
LARGE completely Furn. CBS home with huge jalousied porch, fireplace, large modernized kitchen plus 3 separate Furn. Apts. in rear, all rented, occupancy of home available immediately, neighborhood convenient to everything and ideal for income property. $4,500 down handles! Balance E.Z.!
PHILIPS-REALTORS FR 1-5400

7 UNITS $27,500
OFF BISC BLVD AT 111TH ST.
FONTANA, REALTOR
6016 N.W. 7TH AVE. PL 1-7111

CORAL GABLES older type 2 story CBS, 4 bedroom units. Near Le Jeune $21,500. All cash above $6,200 mortgage, $70 month. 5%. MOSS REALTY 1560 S.W. 1st St.

Circle This One!
BE the proud owner of this brand new beautiful court styled
8 UNIT APTS
7—1 BEDROOM—1 BATH
1—2 BEDROOM—2 BATH
AIRCONDITIONED, heated, complete all electric kitchens.
1270 N.E. 139th St.
Open daily and Sun. 10 to 5

265— FOR SALE—APTS., HOTELS

21 UNITS $25,000
DOWN. 12 EFFICIENCIES 9 BEDROOMS ALL LARGE WITH WALK-IN CLOSETS. CBS FULLY FURN. AND RENTED YEARLY WITH SECURITY TO ADULTS ONLY. CLOSE TO EVERYTHING. PRICE LESS THAN 5 TIMES INCOME. OWNER, HI 3-8539 OR HI 4-1715.

4 UNITS $21,000
All Furn. 3 Apts. rented
1 Block from Shopping, Buses
$3,500 DOWN
CALL MR. GROSS
J. Robinson, Broker, FR 3-3178

42 UNITS Best location in Miami opposite Howard Johnson restaurant. This is not distress property. This motel is a money maker and is being sold at a profit. No phony baloney such as partners disagree or because of illness or divorce. Present owner is substantial business man and selling only for cash purposes and will guarantee income and will certify so in mortgage contract. Gross income $79,800 net $32,712. Will accept small cash or a fine home as down payment with balance payable from income. See Mr. Axelrod, owner in person at Rotunda Motel 12225 Biscayne Blvd at Broad Causeway.

HOME income two 4 new units $5,000 cash each. Owner. JE 1-1602.

LARGE corner with 4 units. CBS 3 room garage, offers considered. Owner. 2930 N.W. 8th Ave.

MIAMI SPRINGS-12 UNITS
FURN. 1 bedroom. Owner operated. Income $16,000. 5 years old. Best location. TU 7-1311.
GLADYS POHL Broker TU 8-8667

265-A— FOR SALE—MOTELS

SACRIFICE OF THE YEAR
OCEANFRONT motel 51 units and room for more. Best location motel row 100' on the ocean. Private beach, swimming pool, cocktail lounge, large lobby. Owner ill — will sell at tremendous loss. WI 5-4931 or Box H—175 Herald

KEY West—Motels for sale. South Beach 30 units, 1400 Simonton St. Rose Crest, 25 units, 1423 Simonton St. Air-conditioned, heat TV, lobby, both motels adjoin Atlantic Ocean. Beach and restaurant facilities available next door at Sun 'n Sand Club. Will sell either motel or both. Deal direct with owner. Brokers protected.

EXCELLENT purchase and operation for man and wife. Manager ill — Owner must sell. $35,000 cash will purchase either motel and realize 40% return on investment. Mr. Marks. FR 3-3671 or PL 4-8997.

ONE of Miami's finest motels. Strategic corner location. Income over $50,000 and $50,000 down payment will handle. Excellent terms. Lamar Mitchell Co. FR 3-6338.

11 UNITS MOTEL ON TRAIL
TOTAL $35,000 $10,000 DOWN
Busy area! HI 4-0844. Owner

36 UNITS in the heart of Hollywood just W. of U.S. 1 on 2 street fronts. Northern interest compels builder to sell his fully rented Apt. motel, 20 efficiencies, 16 hotel rooms, manager's office, breakfast room, TV lounge. Tile baths, heated, beautifully Furn. sun patios. 3 lighted shuffle board courts. Plenty of extra parking with room for pool and extra expansion. $175,000 full price. $50,000 cash. Balance on long term mortgage at 5 and 6% interest. Ideal for a family business. Will pay good return on investment. Contact Manager, WA 2-6570, 1824 Washington St., Hollywood.

LEASE on ocean front motel. Over 100 units, coffee shop, cocktail lounge. Over 200' frontage. Rent averages under $850 per unit on long term lease. Best deal on "Motel Strip." P.O. Box 6501, Miami Beach 54.

BEST BUY
FRESH, clean, 16 units on U.S. 1. Large living quarters for owner. $25,000 will handle. Call Mr. Drury. You'll be glad you found this ad.
ASHBURN, REALTOR PL 7-4591

SACRIFICE! Beautiful Bisc. Blvd. motel. Pool. $75,000 down, one Mtg. Zwicker, Realtor PL 4-5373.

8 UNIT, POOL
8 BEAUTIFUL CBS units plus a new swimming pool. Over 150' of frontage. Near Interama. Excellent potential capital gain. Priced right. $52,000 with 1-3 cash down. Southland Cos. FR 7-4271 Ext. 11.

Best Time To Buy!
IF YOU are interested in buying a motel, hotel or apartment building, regardless how much or how little cash you want to pay down, contact me for booklet of illustrated brochures now available. Among them are
SIESTA, 5101 Biscayne Blvd.
SHALIMAR, 6200 Biscayne Blvd.
TROPICAL, 10900 Biscayne Blvd.
HANNA Estate Apt. Hotel, 848 Brickell Ave.
SEVILLA, 162 Alcazar, Coral Gables.
LINCOLN Manor, 2144 Lincoln St., Hollywood
MELVIN H. PARKER, HI 4-4870
THE KEYES CO.
234 Bisc. Blvd. Realtors FR 1-3592

MOTEL SPECIAL!
$20,000 Cash Down!
28 MODERN UNITS (12 EFFICIENCIES, 16 HOTEL ROOMS, 1 COMPLETELY FURN. AIR CONDITIONED. $4,500 PER UNIT. EZ TERMS
GOODRICH REAL ESTATE
542 SEYBOLD BLDG. FR 9-7134

12 UNITS, Blvd. corner. $65,000. Zwicker, Realtor, PL 4-5373.

OCEANFRONT MOTEL
SUNNY Isles strip. 150 feet on the ocean. 71 rooms, some efficiencies. Large pool, coffee shop, cocktail lounge, recreation room. Good money maker. Will sell, trade or lease. Call owner.
S. D. S. CIPES
REALTORS
1007 Kane Concourse UN 6-9777
Directly Across From Cadillac
Bay Harbor Islands

15 UNITS on Trail. 100' frontage on U.S. 41. $14,000 income. $12,500 cash. BEST BUY.
SHIELDS REALTORS FR 9-6486

OCEANFRONT BEST BUYS
50 Units—$40,000 Cash
70 Units—$100,000 Cash
125 Units—$150,000 Cash
170 Units—$250,000 Cash
240 Units—$600,000 Cash
D. R. Voorhees — Motel Specialist
P. Martin, Broker — UN 6-1495

MUST SELL CASH TALKS
16 UNIT, MOTEL APT. FURN.
WORTH SEEING. ACT QUICKLY
Builder, 1265 S.W. 6th St., Mia.

SWIMMING POOL
FLAGLER ST. MOTEL
TEN units furnished. Corner lot. Priced to sell. J. N. Walker, Realtor 240 N.E. 79th St. PL 8-0553

42 UNITS. Best location in Miami opposite Howard Johnson Restaurant. This is not distress property. This motel is a money maker and is being sold at a profit. No phony baloney such as partners disagree or because of illness or divorce. Present owner is substantial business man and selling only for cash purposes and will guarantee income and will certify so in mortgage contract. Gross income $79,800 net $32,712. Will accept small cash or a fine home as down payment with balance payable from income. See Mr. Axelrod, owner in person at Rotunda Motel 12225 Biscayne Blvd. at Broad Causeway.

BISCAYNE BOULEVARD
UNHEARD OF OPPORTUNITY. $12,000 DOWN — NET $10,000 TO $15,000 YEARLY AND OWN A MODERN CORNER MOTEL OF 23 UNITS, GROSSING $40,000 PER YEAR.
H. E. TUTTLE BROKER FR 3-4396

OCEAN FRONT MOTEL
ON BUSY fabulous strip — $50,000 cash will buy big income units. Bigger deal pending for owner so he is anxious to close hard fast offer. The "no vacancy" sign is up so act quickly to get heavy season money.
Harold Reisfield JE 8-6314
LEE & WILLIAMS REALTORS

200 S.W. 13th St
FOR FACTS AND FIGURES CALL
CARLOS VILLA
REALTOR
1744 S.W. 3rd Ave. FR 9-7657

48 UNIT MOTEL
HALF PULMANETTES
Located on main artery
INTO MIAMI
Good year round operation
$30,000 HANDLES
BANKS COS. FR 9-8491 Ext. 1

43 UNITS Boulevard Pool. $195,000 Edw. Zwicker, Realtor PL 4-5373

HAPPY DAYS!
MAN and wife should buy this modern 16 unit motel U.S. 1. Work, save and be happy together. Ideal living quarters. CALL MR. DRURY to inspect.
You'll be glad you saw this ad
ASHBURN, REALTOR PL 7-4591

11 UNITS plus owners 2 bedroom cottage, corner lot, air conditioned. $65,000 Miami Motel. 11620 Bisc. Blvd. or exchange Apt. house.

265-A— FOR SALE—MOTELS

BISC. BLVD.—70'S
19 UNIT motel. Choice corner. Sacrifice price $80,000 with $32,000 cash. Terrific net. Owner. PL 1-9115.

Motels, boatels, sites, leases.
Motel Sales, Inc. 882 N.E. 79th St.

WILL SACRIFICE
55 UNITS
IN CORAL GABLES, restaurant, pool, patio, solarium. Brochure upon request. Call P. Di Filippi HI 3-1506.
THE KEYES CO.
315 Miracle Mi. Realtors HI 3-7423

12 UNIT APT. MOTEL
100% S.W. LOCATION. ¾ acre lot, deluxe 2 bedroom Apt. for owner. Ask $85,000. $30,000 down. Stroud Realtor. FR 9-2607.

BEST location in Hialeah. Large triple corner on U.S. 27, N.W. 62nd St. and Red Rd. Minutes to airport, racetrack. 28 modern units. Owner's Apt. office. Air conditioned, heated, TV, off street parking, laundry and laundry equipment, all linens. 7 extra lots, zoned R-3 for expansion. Owner has other business. $50,000 cash will handle. No phone call please. Owner at 935 W. Okeechobee Rd.

Motel On Ocean
Sell Or Trade
ONE of the larger finer motels over 150 units in the top-flite Sunny Isles area of Miami Beach. Partners liquidating. SELL with about $200,000 cash. Or TRADE equity for acreage, investment property or mortgages. This is an opportunity. Exclusive-Godfrey Perell.
HAROLD J. SEGAL, Realtor
630 Linc. Rd. JE 8-8643 UN 6-9774

25 UNIT APT. MOTEL
Terrific Business Potential
ILLNESS forces owner to slash $75,000 from previous asking price. Located in the heart of the booming Miami area and includes 300' of priceless business frontage. Terms.
Austrian Realty OX 1-6372

MOTEL U.S. 27. CBS 10 units plus large home. 2 acres city limits, air-conditioned, TV. Just the spot to semi-retire, good year round business, fine fishing area. $23,000 cash and one easy mortgage. Southland Motel, Leesburg, Fla.

CHECK THIS
MONEY MAKER
2031 S.W. 1ST ST.
10 KITCHEN equipped, motel type efficiency Apts. All electric equipment. 2 bedroom Apt. for owner. Air conditioners with separate switches. All units completely Furn. Shown by appointment only.
M. SIGISMUND Realtor MU 1-5313

OCEANFRONT MOTEL
$75,000 CASH
AIR-CONDITIONED, POOL
A-1 CONDITION. FIGURES AVAILABLE. PRICED TO SELL.
CALL PAUL CARVIN
Groner-Youngerman, Inc. Realtors
1604 Washington Ave. JE 2-3411

$6,500 DOWN. 10 unit air conditioned motel. Highway frontage plus bay frontage. Easiest terms. Key Largo. 5386.

266—APTS., HOTELS, MIAMI B'CH

TWIN building on double corner lot 16—1 bedroom Apts. with 2 bath each. Flexible to 32 units. Owner Miss Goldstein UN 6-5764.

SACRIFICE oceanfront hotel, 48 rooms, 48 baths, elevator, coffee shop, solarium, excellent condition, good terms. Write owner. Box H-51 Herald.

$65,000 CASH buys 67 unit hotel-motel. Swimming pool, parking, coffee shop, air-conditon. Income approximately $90,000. Excellent mortgage. Direct from original owner. No vacancies. UN 6-5424.

FREDERICK Hotel. $35,000 handles. JE 8-7134, 6—8 P.M.

SACRIFICE 20 UNIT MOTEL
$25,000 down ready for season
Deluxe units call Al Bleeker
HARRY J. SONZ, Realtor JE 8-6623

34 APTS. Collins Ave. $22,000 total cash, owner. JE 4-2410.

4 UNIT. Corner. Well built, extra large rooms. 900 Lenox.

Near Lincoln Rd.
12 NEW 1 bedroom units air conditioned, yearly leases. Ed Lake, 1410 Alton Rd. JE 1-9035

SMALL DOWN PAYMENT
80 ROOMS on Ocean Drive. Price $245,000. Direct from owner. CE 5-0991, night CE 5-4884.

PRICED FOR ACTION
$10,000 DOWN buys 28 room hotel with Apt. Balance 1 E.Z. mortgage. Real money maker. Check with us for low, low price.
AL HABER, REALTY WI 5-1126

BY OWNER! Newly Furn. large corner, 8 unit. 401-79th St.

BY OWNER, APT.—STORES FULL A-1 SPOT A-1 DEAL. UN 6-4413

8 UNITS, CENTRALLY LOCATED. BELOW LINCOLN RD. CLOSE TO SHOPPING, ROOM TO BUILD ADDITIONAL UNITS IF DESIRED. PRICE $46,000, WITH $18,000 CASH DOWN. (REALTOR)
BERNARD LEVY
1344 WASH. AVE. JE 8-2323

BY OWNER, corner 6 unit Apt. building. Block to ocean, bus, shopping. 7640 Harding Ave. Apt. 6. Open 10—5.

8 UNITS, corner 76th St. area. $15,000 cash. $66,000 full price. Wm. Braverman, UN 6-6189. Love Real Estate WI 7-3873 WI 7-6161

BY OWNER, 6 unit Apt. $13,000 income. Rented. UN 5-8076.

BAYFRONT
TERRIFIC view of the big bay. If you are looking for the best in a smaller income building, these 5 units are it. Two 1 bedroom, 1 bath and 3 efficiencies, boat dock, heated and air conditioned. Priced for quick sale. Ralph Worsey, Realtor PL 4-6323

BEST BUY ON BEACH
8 OR 16 LARGE bedroom Apts. good moneymaker, finest location. No brokers. UN 6-3229.

2155 BAY Drive Normandy Isle, M.B. $15,000 down.

NEW Deluxe Waterfront 21 units with pool. 1 and 2 bedroom Apts. Yearly tenants. Terms. OWNER UN 5-5295.

4, 2 BEDROOM Apts. well located, cash $15,000, balance E.Z.
20 UNITS, well located, will net $7,000 on $30,000 investment.
12, 2 BEDROOM Apts. rented, price $80,000, cash $30,000.
S. MEGDELL, REALTOR JE 8-8551

$40,000 CASH
$25,000 INCOME
16 APTS. 2 months young. 100% rented. 2 blocks to ocean, air-conditioned, furnished. Price $135,000.
MURRAY SCHWARTZMAN realtor
528 LINCOLN RD. JE 8-4162

NET OVER 20%
ON $20,000 CASH
14 FLEXIBLE units in a top location near ocean. Will gross over $12,000 easily. Full price only $69,500. Owner getting married and leaving state. Exclusive-Florence Boyer
HAROLD J. SEGAL, Realtor
306 72nd St. UN 6-9774

20 GORGEOUS Furn. Apts. double lot. Miss Adelman JE 1-1939
PROGRESSIVE REALTY NE 5-0395

North Lincoln Rd.
ONE of those rare smaller hotels—in perfect condition—neat as a pin—all set to go. Just 6 hotel rooms and 6 baths, plus a beautiful Apt. for the owner. Fully equipped—all on 1 floor. Far-far superior to any so-called rooming house. Call Henry Kaufmann.
M. D. FUTCH, REALTOR
Established Since 1923
975 Arthur Godfrey Rd. JE 8-1843

$15,000 OR LESS
CASH handles. 11 units bedrooms and efficiencies, block to ocean, spacious patio, large lot.
CALL GUS CHANDLER
IRVING HOFFMAN REALTOR
210 71st St. M.B. UN 5-2616

Owner's Give Away
$59,500—No Offers
9 FURN. UNITS IN 2 BUILDINGS ON CORNER LOT. ½ BLOCK TO OCEAN. AIR CONDITIONED AND HEATED. 4½% MORTGAGE. 8201 HARDING AVE.

Be Wise! Buy Now!
NEW 24 unit Apt. building. Owner leaving Florida and anxious to dispose of his local investments, all offers will be presented. Excellent opportunity to buy this property far below the market price.
EXCLUSIVE WITH
Ben Zion Ginsburg
420 Lincoln Rd. Realtor JE 8-8600

266—APTS., HOTELS, MIAMI B'CH

10 MODERN deluxe Apts. fully rented, new, near Lincoln Rd. Rented yearly. $25,000 cash. Balance easy terms. Arthur Roseman.
HARRY J. SONZ, Realtor JE 8-6623

16 Modern Units
CONSISTING of 2 Bedroom — 1 bedroom and efficiencies. — No ground lease — Few doors off Lincoln Road. Yearly tenants—$23,000 income. Liberal terms can be arranged. An excellent buy for the cautious investor.
Edward J. Cowan—JE 8-6314
LEE & WILLIAMS REALTORS

$15,000 BUYS $10,000 INCOME
8 deluxe waterfront units
Michael Simon for best buys
HARRY J. SONZ, Realtor JE 8-6623

12 UNITS. $18,000 DOWN. Miss Adelman JE 1-1939
PROGRESSIVE REALTY NE 5-0395

BUILDING SUITABLE FOR
MEDICAL USE
DOCTORS Surgeons! We have a building which can be adopted easily to your needs. Situated on one of the most populated Islands on Miami Beach. For information call Dave Gross.
HAROLD J. SEGAL, Realtor
630 Linc. Rd. JE 8-8643, UN 6-9774

$55,000 INCOME
$30,000 PROFIT
BRAND new building, owner is sacrifing due to partnership disagreement. Will be sold below building cost. 100% rented, 100% location. $75,000 cash, will show books.
MURRAY SCHWARTZMAN Realtor
528 Lincoln Rd. JE 8-4162

STEAL!!
24 UNITS
REDUCED FOR QUICK SALE. ONE BLOCK TO DEAUVILLE HOTEL AND OCEAN. DOUBLE LOT. NO GROUND LEASE.
CALL PAUL CARVIN
Groner-Youngerman, Inc. Realtors
1604 Washington Ave. JE 2-3411

8 UNITS—$45,000
CASH $20,000
NO GROUND lease, completely Furn. Must be sold before Thursday March 5th. Sorry no phone information
Ben Zion Ginsburg
420 Lincoln Rd. Realtor JE 8-8600

LARGE BUILDING
$52,000 INCOME
$75,000 CASH
100% RENTED
BEAUTIFULLY FURNISHED
EXCELLENT FINANCING
PRICED TO SELL
SEE BEA WARTER JE 8-5781
CHESTER W. KRONE, REALTOR
350 LINCOLN ROAD

SACRIFICE
16 UNIT APT. BUILDING. LARGE CORNER CLOSE TO SHOPPING AND OCEAN. INCOME $22,400. CASH $40,000. PRICE $118,000. PROFIT $9,200 PLUS AMORTIZATION OR 20% NET. THIS IS A TERRIFIC DEAL.
CALL GUS CHANDLER
IRVING HOFFMAN REALTOR
210 71st St., M.B. UN 5-2616

21 UNITS. New 1 and 2 bedroom Apts., exquisitely Furn., waterfront, pool, air conditioned, reverse cycle. $75,000 cash required. Priced at 5 times income.
CALL MR. SAIGH, EXCLUSIVE
IRVING HOFFMAN, REALTOR
210-71st St. M.B. UN 5-2616

6 DELUXE APTS. $46,000
$12,000 down. Good financing
All rented. Call Al Bleeker
HARRY J. SONZ, Realtor JE 8-6623

OCEAN DRIVE
60 UNIT hotel with 30 efficiencies. Yearly income over $75,000. Can be handled with a $50,000 cash investment. Call Lester Oken.
FIRST FEDERAL REALTY
713-71st St. Mia Beach UN 5-5731

BARGAIN—PRIME LOCATION
11 GORGEOUS units 2 short blocks from ocean. Yearly tenants. Income over $14,000. Owner sick, leaving for Arizona. Any reasonable offer will be accepted. $15,000 cash. Balance E.Z. terms. See Mr. Sassoon.
CORNER FACING 2 STREETS
4—1 BEDROOM Apts. all yearly leases with security. Near ocean and shopping. Price $27,500. Cash $7,500. Balance one mortgage E.Z. terms. See Mr. Sassoon.
DUPLEX—TERRIFIC LOCATION
½ BLOCK to Ocean. 2 bedrooms, 1 bath each plus income. $12,000 cash. Balance like rent. Act fast. It won't last long. See Mr. Sassoon.
"FEINER'S" VALUES
1611 Wash. Ave. Realtor JE 8-7326

TOP RENTAL AREA
BUILT BY PRESENT OWNER
9 WELL Furn. units entire property in A1 condition. 1 bedroom, owner occupied is like your own home, private patio, dining room and Florida room. Illness forces sale. For a nice home and income—inspect this today! Call Kay Best or Henry Kaufmann
M. D. FUTCH REALTOR
Established since 1923
975 Arthur Godfrey Rd. JE 8-1843

4 UNITS—VERY MODERN
ALL 2 BEDROOM APTS. BEAUTIFUL GROUNDS. AIR CONDITIONED AND HEATED. $15,000 CASH WILL HANDLE IT
CALL NAT WOLFSON
Groner-Youngerman, Inc. Realtors
1604 Washington Ave. JE 2-3411

ABSENTEE OWNER
MUST sell 10 Furn. 1 bedroom Apts. Prime location. Yearly tenants. $12,000 income. $20,000 handles. See Mr. Samuels.
4 UNITS—$35,000
LARGE 1 bedroom air conditioned well Furn. Apts. 100% yearly. Corner lot. See Mr. Samuels.
8 BEDROOM APTS.
100% RENTED, well Furn., clean. $15,000 cash. E.Z. terms. See Mr. Samuels.
"FEINER'S" VALUES
1611 Wash. Ave. Realtor JE 8-7326

$20,000 CASH
$15,500 INCOME
$9,000 PROFIT
12 TWO bedroom Apts. 100% rented, yearly tenants, corner building. Best deal on Beach, sacrifice price $82,500 land and furniture included.
MURRAY SCHWARTZMAN, realtor
528 LINCOLN RD JE 8-4162

LOOK! GREAT
SACRIFICE
WASHINGTON AVE.
APT. HOTEL
ON 2 CORNER LOTS
OPPOSITE new Convention Hall. Land alone worth price asked. If you have the vision like our creators of M.B. had, you'll take advantage of this bargain at once and thus make the biggest profit, ever. Exclusive.
"FEINER'S" VALUES
1611 Wash. Ave. Realtor JE 8-7326

8 UNITS, Furn. with yearly leases and security. $57,500 with $20,000 down. A good investment for home and income.
JACK JUSTICE
930 71st St. Realtor UN 6-8041
"Justice for Buyer and Seller"

Now Is The Time
TO BUY this attractive 16 unit Apt. building, located near the Deauville and Carillon Hotels, fully rented, beautifully landscaped. Excellent financing. No ground lease. For complete information contact my broker
EXCLUSIVE WITH
Ben Zion Ginsburg
420 Lincoln Rd. Realtor JE 8-8600

BAY HARBOR FURN. APTS.
12 ATTRACTIVE units. Yearly leases. Air conditioned, heat. Income $21,000. No ground lease. Easy terms. See Mr. Kaplan.
"FEINER'S" VALUES
1611 Wash. Ave. Realtor JE 8-7326

OCEAN
1 Block away. Near Linc. Rd.
18 FURN. UNITS
$40,000 cash no ground lease
BEST RENTAL AREA
PRICED TO SELL NOW!
See Jack Bloom
LOUIS SHERRY
1 Lincoln Rd. Realtor JE 8-5433

MODERN—DELUXE
LUXURIOUS 16 bedroom and efficiency Apts. All leased. In the heart of all activities. For the discriminating buyer. $40,000 down. Nets $7,900. See Miss Hurley.
"FEINER'S" VALUES
1611 Wash. Ave. Realtor JE 8-7326

NEW 16 UNIT WATERFRONT
Twins $110,000. Only $25,000 cash
Joe Hertzmark for best buys
HARRY J. SONZ, Realtor JE 8-6623

APARTMENT HOTEL
CLOSE to the ocean — 68 units. Bedroom apartments — efficiencies — Hotel rooms — elevator — lobby — Large patio — Income $47,000 yearly — only $40,000 cash required — shows excellent net return.
MR. SHRIBER — JE 8-6314
LEE & WILLIAMS REALTORS

16 NEW UNITS
INVEST $45,000. Each $9,100 net profit yearly. Excellent value and location. Call J. Friedman
FIRST FEDERAL REALTY
713-71st St. Mia Beach UN 5-5731

Our Circulation Is Your Asset When You Dial FR 9-3711 For A Classified Ad.

"If I Only Had 50 Garages I Could Have Rented Them All With This Ad," Asserted Mrs. Stella Butler.

266—APTS., HOTELS, MIAMI B'CH

WIDOW MUST SELL
$6,000 DOWN buys beautiful 2-2 bedroom 1 bath duplex Apts., Unfurn., newly decorated. Balance E-Z terms. Exclusive.
CALL MR. SAIGH
IRVING HOFFMAN, REALTOR
210 71st St., M.B. UN 5-2616

BAY HARBOR WATERFRONT
BY Owner, luxurious 8 units Furn. Best buy. UN 6-0725.

20 ONE bedroom Apts. $75,000. Modern building, Lincoln Road area. Al Goldberg, Broker. FR 1-4264

INCOME $19,000
Deluxe Apartments
WITH PORCHES
LARGE CORNER LOT
SPACIOUS LANDSCAPED PATIO
NEAR COLLINS AND 74TH ST.
ALL LEASED YEARLY
$10,000 YEARLY PROFIT ON $45,000 INVESTMENT.
FOR A VERY SAFE BUY
CALL MR. PREGER UN 6-1495
F. A. Martin 410-71st St., M.B.

LOOK AND EARN
Investor—Hotelmen—Traders
42 ROOM money maker: 21 pullmanettes; 21 hotel rooms; annual and seasonal rentals; smartly furnished; clean 10 year old. Attractive terms.
CALL: SAM BECKMAN
J. A. Cantor Assoc.
Realtor Ph. FR 4-9081
1451 N. Bayshore Dr., Miami
'VENETIAN MEDICAL BLDG.'

BAY HARBOR ISLANDS
2 DUPLEXES
4 UNITS on oversize corner lot. 2-two bedrooms and 2-one bedroom Apts. Approximately $25,000 cash.
S. D. S. CIPES
REALTORS
1007 Kane Concourse UN 6-9777
Directly Across From Cadillac
Bay Harbor Islands

5 TIMES INCOME
30 NEW Apts., central located. Near everything. Fully rented. $75,000 down. Nets 20%. Call Mr. Avarbock or Mr. Stoff
"FEINER'S" VALUES
1611 Wash. Ave. Realtor JE 8-7326

Health Spa Needed In The Central Miami Beach Hotel Area FOR SALE
70 ROOM, 70 bath hotel with swimming pool located in the vicinity of the Saxony, Seville, Sea Isle, San Souci. Easily converted to spa operation. Plenty of public space plus large kitchen and dining room. Onwer must sell, a big bargain can be had.
B. E. BRONSTON
And Associates, REALTORS
BRONSTON BLDG. 924 Lincoln Rd.
"Trustworthy Service Since 1933"
PHONE JE 1-5868

ILLNESS forces widow to sell 2 new Apts., 6 pullmanettes, lot, fully rented. $36,000, low cash. 61 Collins. JE 4-2302.

30% PROFIT
25 LARGE units near Lincoln Rd. and ocean. Building and furniture in excellent condition. Fully air conditioned. 100% rented. 90% yearly leases. Priced 4 times income $40,000 down. See Mr. Lentin
$6,000 NET PROFIT
23 UNITS all yearly leases. Near Lincoln Rd. Owner leaving town. Great sacrifice. Only $20,000 down. Exclusive. See Mr. Lentin.
"FEINER'S" VALUES
1611 Wash. Ave. Realtor JE 8-7326

BAY HARBOR
Wide Waterfront
LUXURIOUS 8 UNITS
BEST BUY
OWNER LEAVING FLORIDA
MUST SELL
SEE LAURA KEYES PL 1-1929
CHESTER W. KRONE, REALTOR
350 LINCOLN ROAD JE 8-5781

BRAND NEW BUILDING
OVER 30 spacious Apts. Elevator, lobby, heat and air conditioning. Beautifully Furn., completely rented. $75,000 down. See Ann Gilbert.
"FEINER'S" VALUES
1611 Wash. Ave. Realtor JE 8-7326

SACRIFICE
11 UNITS Furn. close to Ocean and shopping. Owner ill and unable to manage. No reasonable offer refused. $13,000 down. A real buy.
JACK JUSTICE
930-71st St. Realtor UN 6-8041
"Justice for Buyer and Seller"

12 UNITS
8 EFFICIENCIES and 4 Hotel Rooms — Excellent location — Near Lincoln Road — Large lot — Excellent construction — $15,000 cash required. Income $12,000.
PHIL RUBIN—JE 8-6314
LEE & WILLIAMS REALTORS

DUPLEX—TERRIFIC LOCATION
½ BLOCK to Ocean 2 bedrooms 1 bath each plus income $12,000 cash. Balance like rent. Act fast. It won't last long. See Mr. Sassoon.
"FEINER'S" VALUES
1611 Wash. Ave. Realtor JE 8-7326

18 DELUXE WATERFRONT
NO GROUND LEASE. On lot 100x200. 1 and 2 bedroom apartments. Unfurnished. Fully rented with 1 and 2 year leases. Swimming pool and private dock. $75,000 cash required. Balance 1 mortgage with most liberal terms. This is a honey. No telephone information.
Harold Reisfield—JE 8-6314
LEE & WILLIAMS REALTORS

OWNER SAYS
SELL
10 BEDROOM Apts., unfurnished; on Normandy Drive; only 1½ years old; good income; good terms
CALL: SAM BECKMAN
J. A. Cantor Assoc.
Realtor Ph. FR 4-9081
1451 N. Bayshore Dr., Miami
'VENETIAN MEDICAL BLDG.'

OWNER MUST SELL
MODERN 6 —1 bedroom Apts., and 2 — 2 bedroom Apts. Like new. Yearly tenants. $20,000 down. Priced low. See Mr. Ringler.
"FEINER'S" VALUES
1611 Wash. Ave Realtor JE 8-7326

NOW OR NEVER
$50,000 DOWN
BUYS this 70 room hotel on the ocean, excellent condition, fully occupied. Terms to suit.
BERNARD SKLAREW INC., Broker
220-71st St., UN 5-8141. JE 8-3360

FOR SALE
NEW APARTMENT BUILDING. Just completed - 32 units. Meridian Ave. 2 blocks north of Lincoln Road and Burdine's, Miami Beach. $80,000 cash to handle; balance arranged.
TOP LOCATION
EXCELLENT INVESTMENT
TAX FREE INCOME
B. E. BRONSTON
And Associates, REALTORS
BRONSTON BLDG. 924 Lincoln Rd.
"Trustworthy Service Since 1933"
PHONE JE 1-5868

$15,000 CASH
HOME AND INCOME
8 UNITS ON A 50X150 FT. LOT
CLOSE TO EVERYTHING
A REAL BUY
FULL PRICE $43,500
HARRY SHAPIRO JE 8-5781
CHESTER W. KRONE, REALTOR
350 LINCOLN ROAD

20 UNIT OCEANFRONT NEAR DEAUVILLE. ZONED BUSINESS $40,000 CASH, BALANCE ONE LONG TERM MORTGAGE
JOHN B. REID JE 8-1407

Deluxe 8 Unit
4 2-BEDROOM 2 baths, 4 1-bedroom, Furn. and air conditioned 1 year old. A beautiful place to live and enjoy an excellent return on your cash investment. All are yearly leases with security.
SOUTHLAND COMPANIES
1612 Ponce HI 4-4636 D. Varner

BAY HARBOR ISLAND
DELUXE 6 UNITS UNFURN.
Priced right, excellent terms
ALEX LEBOWITZ UN 5-7761

8 UNITS near Lincoln Rd. Yearly tenants. $15,000 cash. Nice return. See Mr. Lefkoe or Mr. Wernick.

FOR LEASE
50 UNITS. Excellent location, beautifully furnished; terrific potential. Rent $28,000 yearly. Nets over $15,000. Fully rented. See Mr. Wernick or Mr. Lefkoe.
"FEINER'S" VALUES
1611 Wash. Ave. Realtor JE 8-7326

266—APTS., HOTELS, MIAMI B'CH

ANOTHER SAFE BUY!!
$14,000 CASH—1 MORTGAGE
THIS large 8 unit Apt. house excellent location, near shopping—all leased yearly, elderly owner must sell at sacrifice.
CALL MR. PREGER UN 6-1495
F. A. Martin 410-71st St. M.B.

$35,000 CASH
OCEANFRONT SLEEPER
NO GROUND FEE
OVER 50 rooms; top rental area; north of Lincoln Rd.; outstanding financing; operator can net $20,000 per year; trades considered; owner ready to act!
CALL: LEN CAPLAN
J. A. Cantor Assoc.
Realtor Ph. FR 4-9081
1451 N. Bayshore Dr., Miami
'VENETIAN MEDICAL BLDG.'

"Retirement Age" Properties
M. Grant, Realtor 882 N.E. 79th St

6 UNIT frame house. So. Beach. $20,000. $6,000 down. JE 2-2867

8 UNITS
BLOCK to ocean, air conditioned, excellent condition. 6 years young. 100% yearly leases. Income over $12,000. $25,000 down. Exclusive. See Mr. Lentin.
"FEINER'S" VALUES
1611 Wash. Ave. Realtor JE 8-7326

OCEANFRONT HOTEL
RARE OPPORTUNITY
FOR ACTIVE PARTNER
OVER 100 rooms, N. of 23rd. Air conditioned, private beach, pool, dining room, cocktail lounge. Will sell ½ to experienced operator with very low cash. Price is right. No brokers please. Phone between 9 and 10 or 3 and 5.
MR. M. BROWN JE 8-1220

DIRECT FROM OWNER
2 BEDROOM, 2 bath house and 3 villas, 2 bedroom, 2 bath lot 100x112. Trade for single Miami Beach home, owner 8145 Harding.

A STEAL FOR A FAST DEAL
1412 OCEAN DR.—21 APTS.
ULTRA MODERN—GOOD INCOME
CASH NEEDED—$25,000
EXCLUSIVE AGENT, PREMISES
11-3 DAILY—JE 8-1657

54 UNITS
$75,000 TOTAL
54 UNITS plus free coffee shop plus 50'x150' Miami Beach land all for $75,000 total price. Only $25,000 down. Must sell within 5 days!
THE SOUTHLAND COMPANIES
1612 Ponce HI 4-4636 B. Banfield

PINETREE DR.
1 BLOCK FROM OCEAN
N. OF LINCOLN RD.
30—1 BEDROOMS FURN.
$42,000 CASH
$130,000 TOTAL PRICE
29% ON YOUR investment plus amortization.
Best buy on the beach
Illness forces sale
HELLER ASSOC. 407 LINCOLN RD
JE 2-4525 or UN 6-0302

DIRECT FROM OWNER
ON OCEAN
24 UNITS. 15-1 bedroom Apt. Furn. in exclusive north section Miami Beach. $175,000. Income $47,000. UN 6-2195.

TERRIFIC value, by owner. 14 units, new. 6970 Byron.

VERY attractive, spacious 1 bedroom Apt. in a cooperative building. Bay Harbor. Shown by appointment only. UN 6-0468.

WILL sell 1-3 interest in ultra modern brand new Apt. building. Finest year 'round location. Miami Beach. If you will actively manage sound sensible investment for proper person. Minimum cash required $35,000 no brokers reply Box K-158 Herald.

30 UNITS. LESS THAN 1 YEAR OLD. Below Lincoln Rd., air conditioned and heated. FULLY RENTED, terrific. See it. Make an offer. Cash required in excess of $75,000. Call Stanley Ratner, with Nat Ratner, Realtor, 407 Lincoln Rd., JE 8-5664.

18 UNITS
Waterfront
IN NORMANDY Isle area; yearly tenants; unfurnished; swimming pool and dock; this is one of the better buys. Low cash with good financing. Owner will listen!
CALL: SAM BECKMAN
J. A. Cantor Assoc.
Realtor Ph. FR 4-9081
1451 N. Bayshore Dr., Miami
'VENETIAN MEDICAL BLDG.'

34 ROOMS. Sale or lease. Near ocean. 5 baths, 2 showers. Full price $32,500. JE 8-8177.

$30,000 CASH
WILL buy 2 buildings consisting of 24 furnished and air conditioned units. Excellent location. 100% rented with 90% yearly tenants with securities. Gross income $26,000. Full price $130,000
MARTIN SINSLEY
FRED SCHNEIDER & CO.
355 Lincoln Rd. JE 1-7681

411 82ND TER.
(Between Abbott and Byron Ave.)
2 BLOCKS FROM OCEAN
TWO APARTMENTS
OWNER'S Apt. has 2 bedrooms, dining room, living room 18x26, 2 baths, lovely modern kitchen. Completely Furn. with luxurious new furniture. Wall to wall carpeting. Air conditioning. 2nd Apt. has 1 bedroom, living room, dinette, kitchen, bath and air conditioning. Well Furn. and rented. Rental of this Apt. carries all expenses. Both Apts on 2nd floor of 8 unit cooperative Apt. building with only 4 owners.
MUST SEE TO APPRECIATE
Open for inspection today
APT. NO. 5 PHONE UN 6-2003 OR PL 8-2903.

$10,000 Down. 11 Apts.
$15,000 Down. 12 Apts.
J. SILVER UN 6-2411

48 Unit Hotel
30 Yearly Tenants
$40,000 Down.
PHIL SCHOENBERG, REALTOR
7107 Harding Ave. UN 5-2663

$35,000 CASH
Ocean-Drive Hotel
54 ROOMS — 54 BATHS. TOP LOCATION. IMMACULATE CONDITION. CONTACT OWNER PL 7-7395.

THIS IS A BUYER'S DREAM
BY OWNER. Deluxe waterfront new 17 bedroom Apts., Unfurn., carpeted, swimming pool, air conditioned. Leases with security. Near transportation and shopping. Box K-116 Herald.

$15,000 DOWN
MUST sell 6 units, best location. Furn., and air conditioned.
JIM SILVERS UN 6-6293
LOVE REAL ESTATE UN 6-3500

BLOCK TO OCEAN
67TH STREET
10 LARGE bedroom Apts., Separate balconies, — yearly leases at fair rentals. Plus a beautifully landscaped extra lot. Apt. Grosses $15,000. Excellent terms. No finer value anywhere on the Beach. Call Henry Kaufmann.
M. D. FUTCH, REALTOR
Established Since 1923
975 Arthur Godfrey Rd. JE 8-1843

BAY HARBOR ISLAND
WATERFRONT 4 DELUXE 2 BEDROOM UNITS. UNFURN. PERFECT FOR CO-OP PLEASE CALL PAT ENGELBERG UN 6-7533
B. L. SATER, REALTOR
420 Linc. Rd. JE 1-7168 JE 8-1997

8 LARGE Furn. Apts. with leases and securities. Owner will take 1st mortgage. $17,000 cash, balance E-Z. Call B. Gottlieb.
S. Green, Reg. Broker UN 6-4250

BAY HARBOR, 4 Apts. 150' lot. 1, 2 bedrooms like new PL 1-3582

HOTEL—N. Beach. Collins Ave. 60 rooms. Owner. UN 6-2436.

Todays Best Buys!
4-UNIT — $6,000 cash down. Balance E-Z terms.
25 APTS. $25,000 Income. $25,000 cash. Best location.
INVESTIGATE these and other excellent buys. Call Seymour Zuckerman or Ruth Colman.
TOBIN & TOBIN REALTORS
420 Lincoln Rd. JE 1-0858

50 ROOM HOTEL
SACRIFICE TO CLOSE ESTATE
OVERLOOKING OCEAN. MONEY MAKER. CASH $40,000-$50,000
OTHER FINE HOTEL BUYS
B. L. SATER, REALTOR
420 Linc. Rd. JE 1-7168. JE 8-1997

$12,000 CASH
BUYS 4 WATERFRONT UNITS near Ocean. One and two bedroom Apts. Fully leased. Price $42,500. Furn. Excellent terms on balance. Why pay rent? Exclusive — Florence Boyer
HAROLD J. SEGAL, Realtor
306 72ND ST. UN 6-6774

266—APTS., HOTELS, MIAMI B'CH

4 FLEXIBLE 1 bedroom, 2 bath Apts. Near Lincoln Rd. Yearly tenants $48,000. Owner JE 2-4193.

FOR SALE OR TRADE
MONEY Maker Hotel, 12 double rooms with private baths, very neat and Furn. 2 blocks to public beach in the 70's ideal for couple. $10,000 will handle or take some property in trade Call Mr. Costales FR 9-6764, with Carrero Realtor 218 Bisc. Blvd.

$5,000
BUYS INTEREST IN 30 UNIT APTS. NO BROKERS PLEASE. FOR APPOINTMENT, JE 2-2471. SID NEEDELMAN ANNUITY SPECIALISTS
1463 DREXEL AVE. M.B.

16 UNITS
$22,000 INCOME—$20,000 DOWN
2 BLOCKS OCEAN—ALL RENTED
PRICED 4 TIMES INCOME
HAMER UN 6-1495
FRANK A. MARTIN 410—71ST ST.

10 FURN. Apts. $16,000 income. $20,000 cash required. Donald S. Beck, Realtor, 600 Lincoln Rd. Bldg. JE 1-5474.

Oceanfront Buy
39 UNITS—$150,000
OWNER will consider smaller units or home as part payment. This is a money maker, modern building, top location, air conditioned and heated. See
MR. HOLMES
MARION BUTLER, REALTOR
UN 6-2423 9577 Harding Aveune

CONSIDER TRADE FOR GOOD ACREAGE — MORTGAGES
PRIME PARCEL
DELUXE 28 UNITS
2 TIMES INCOME
TOP RENTAL AREA
NORTH OF LINCOLN RD.
DOUBLE CORNER—CENTRAL AIR CONDITIONED AND HEATED
Finest Construction-Basement
INCOME $70,000—PRICE $205,000
Subject to small ground lease
Exclusive with
EDWARD OSHER
407 Lincoln Rd. Realtor JE 2-4823

16 WATERFRONT Apts. 8—2 bedroom, and 8—1 bedroom. ONLY $159,000. Located in best Beach area 100% yearly tenants. No vacancies. M. Richardson, Broker. PL 8-3664.

100' FROM 79TH ST.
Only $2,600 Cash
BALANCE $8,990
2 BEDROOM home Furn. plus a 3 bedroom duplex on lot zoned B-2. J. N. Walker Realtor 240 N.E. 79th St. PL 8-0553.

267—FOR SALE—BUS. PROPERTY

FOR SALE OR RENT
CORAL Gables beautiful building. 50'x80'. 4,000 Sq. Ft., 4 drive in doors, industrial section. 4101 Aurora St. Owner MO 1-7884.

Buy Or Lease
2 STORY CBS mercantile building, offices and stores. Excellent tenants. Parking on premises. Top location, near new 36th Causeway. Small down payment. Call PL 7-7523. 3909 N.E. 2nd Ave.

12%
Yield after amortization
Modern Well located
Call Mr. Karlson FR 1-6626
C. V. W. TRICE, JR. REALTOR

COMMERCIAL Lot N.W. 7th Ave. 96 x 100 zoned BU2A. Priced to sell, terms arranged. Wonderful investment.
Morton Realty PL 7-3851

MUST SELL
OFFERS wanted on B-3 corner at 1295 N.W. 54th St. 75'x135' plus building. Asking $29,500. Call Jim Wutrich CE 5-4761.
Franklyn S. Collins, Realtor
Monitor Bldg., Perrine

INVEST $20,000—NET $3,362
INCLUDING amortization, the first year on this brand new AAA building in S. Miami. Good tenants with ample rent security, and assured future higher rents. Prevailing rents now 10c per foot higher in this growing area than existing leases. Buy this excellent investment direct from builder at $42,500
THE SOUTHLAND COMPANIES
1612 Ponce HI 4-4636 G. Franklin

110' OCEAN front Vero Beach area $30,000. Trade as down payment on income property.

INDUSTRIAL lot, 144'x656' next to Masters Air field. 50c Sq. Ft. Trade as down payment on income property.

GENE BURKE REALTOR PL 4-5758

2 STORES on N.W. 27th Ave. above 79th St. Store frontage 50'. $10,000 cash will handle. BEL-AIR REALTORS 253 N W. 79th St. PL 4-6724.

$7,000 CASH
BUYS two CBS stores plus 2 Apts. plus a 3 bedroom Furn. home on large B-3 lot on one of Miami's busiest thoroughfares. Balance $21,000 E-Z. J. N. Walker, Realtor, 240 N.E. 79th St. PL 8-0553. Open Sunday.

15% NET return. 8 stores. 50 room hotel, cocktail lounge, long leases 5% mortgage. Excellent location. Owner JE 4-2754.

ZONE BUSINESS
2 DUPLEXES 115' frontage on N.E. 163rd St. Good for lawyers or doctors. Price $49,500. $18,000 cash down. Easy teram.
BLAKE CONRAD WI 7-3873
Love Real Estate Eves. WI 7-0097

BUILDERS SPECULATORS
100'X250' VACANT, 4 beautiful CBS stores, 2 Apts. If you need land, call owner PL 7-4215.

SMALL investor: Invest $2,850. (Total price $7,966.) and buy 2 frame houses on soon to be widened N. W. 22nd Ave. Has business zoning now. Returns $1,020 gross yearly with security!! This is hard to beat. Call now.
Norm Kutner, Realtor HI 4-0844

350' DOCK
BEETWEEN N.E. 78th St. and Little River. Zoned business. FR 4-4709.

WAREHOUSE
MANUFACTURING
GARAGE
4,000 SQ. FT. B-3. 3 Phase wiring, city water, sewer. Drive in door. $25,000—Terms.
FRANDSEN, REALTOR NE 5-2405

79TH ST. FOR LEASE
AT N.W. 21st Ave. We have 175'x300' adjoining Worcel Trailer Sales. Only $325 monthly. A natural for BOAT OR AUTO SALES. Call owner PL 9-2496.

HIALEAH, 1002 and 1022 E. 27th St. 2—5,000 Sq. Ft. buildings with 8,400 Sq. Ft. walled in yard between. Corner building has 3 beautiful offices, 3 phase wiring, large doors into yard. Other building has large office. 40' clear span Zoned M-1. Call owner, MO 1-2694.

BUSINESS LOCATION, HOME
54TH ST. NEAR SABAL PALM
BUSINESS building plus separate modern home which can be converted to offices, reduced to under $30,000. Easy terms.
FRANK GERGEN CO. FR 1-3779

27TH AVE. N.W., 714
300 FT. FRONTAGE — 8,600 Sq. Ft. building — 24,000 Ft. parking. Sale or lease. T. W. Slack, Realtor. FR 9-1565.

UNBELIEVABLE VALUE
SEE 1817 W. FLAGLER ST
2 BUILDINGS, only $5,800 down, total price $16,850. Ground alone worth asking price!
FRANK GERGEN CO. FR 1-3779

GOLD MINE
BELOW market, prime motel or business frontage — Now $400 per front foot. Will go to $3,000 per front foot in 3 years. Only 29% down, balance 3 years. Buy now and have a life time of income. Don't miss this terrific buy. Call Mr. Bradley, Monday.
K. A. KARABASH, BROKER
17728 Collins Ave. WI 7-3043

ENTIRE BLOCK
2 CORNERS ON 27TH AVE.
JUST north of 95th St. 280'x300' This choice property a real steal SIGN WILL IDENTIFY
KOPPEL REALTY NE 5-7154

B-3
MIAMI AVE. AND S.W. 6TH ST.
DOUBLE corner 100'x150' Sale or lease. Terms. Exclusive.
A. KOPPEL REALTY NE 5-7154

18% NET
FABULOUS, but TRUE! You can NET 18% or $6,140 on your $33,500 cash invested AFTER paying the mortgage and ALL expenses! 5 stores EXCELLENT location. GOOD tenants. Long leases with security. THE TOTAL PRICE OF $65,000 IS LESS THAN 7 TIMES THE $9,840 PROVEN INCOME! Good buys like this are scarce today. This ad will not be in Monday's paper because it WILL SELL FAST! So suggest you act fast and get TODAY'S BEST BUY IN ALL MIAMI from:
"C" GUTHRIE BABCOCK
THE KEYES CO.
234 Bisc. Blvd. Realtors FR 1-3592

267—FOR SALE—BUS. PROPERTY

INVEST $10,000. Get 28% net. Buy 3 stores, 24'x65'. CBS, modern, like new. Good tenants; well located at 5910-5914 N.E. 2nd Ave. Miami. Will consider trade. Roy Westover, Owner, 1858 Monroe St. Hollywood, Fla. Call collect WA 2-2764.

$6,000 CASH
3 BEDROOM home plus 2 car garage and furnished Apt. close to First Federal Bank. Balance $12,500 1 mortgage. Zoned B-1. J. N. Walker Realtor, 240 N.E. 79th St., PL 8-0553.

100' FROM 79TH ST.
Only $2,600 Cash
BALANCE $8,990
2 BEDROOM home Furn. plus a 3 bedroom duplex on lot zoned B-2. J. N. Walker, Realtor, 240 N.E. 79th St. PL 8-0553.

STORES
4 CBS STORES on busy 79th St. leases and security, ample parking. $12,500 down, good terms.
THE SOUTHLAND COMPANIES
1612 Ponce HI 4-4636 B. Collins

MUST SELL
OWNER leaving 6000 Biscayne Blvd. Suitable for professional offices. Electrical and water connections and air-conditioning. Terms reasonable. Call for appointment.
EDEN REALTY CO. REALTORS
7644 Bisc. Blvd. PL 9-2488

DOWNTOWN BUILDING
Approximately 30,700 Sq. Ft.
With Parking Area On Roof
For 65 Cars
For Sale, Or
Will Lease For 99 Years
Call Dave Kaplan
H. H. TRICE & CO., REALTORS
144 N.E. 2nd Ave. FR 4-5169

$5,000 DOWN
SEE 4573 Ponce De Leon Boulevard, Coral Gables. Balance cheaper than rent. Concrete block, 6 offices, extra lot. Out of town owner must sacrifice. To inspect interior
"C" GUTHRIE BABCOCK
THE KEYES CO.
234 Bisc. Blvd. Realtors FR 1-3592

B-3
SALE OR LEASE
29% DOWN
FLAGLER to Flagler Ter., 100' x 120' near S.W. 14th Ave. 2 extra buildings with 70' frontage to build on.
H. J. WINCHELL INC. REALTOR
806 Ponce de Leon HI 3-7456
OFFICE OPEN TODAY

MUST BE SOLD
OFFERS wanted for busy corner, zoned business at N.E. 183rd St and W. Dixie Hwy. Vacant 1,400 Sq. Ft. store and 2 Apts. rented. Asking $22,500 with $5,000 cash. Balance your terms.
BERT GAINES, REALTOR
WI 5-3291 WI 7-2787

CBS STORE
PLUS 2 bedroom home on B-2 lot. Store rented for 5 year lease. $100 month. Full price $16,500. J. N. Walker, Realtor, 240 N. E. 79th St. PL 8-0553.

22% NET
ON YOUR $15,000 CASH INVESTED AFTER PAYING ALL EXPENSES ON THESE 6 NEW STORES. GOOD LOCATION. EXCELLENT TENANTS. THIS IS A SPLENDID BUY! SELDOM DO WE GET BARGAINS LIKE THIS-SO ACT FAST!
"C" GUTHRIE BABCOCK
THE KEYES CO.
234 Bisc. Blvd. Realtors FR 1-3592

12% NET PROFIT
AFTER paying the mortgage and ALL expenses on your $15,000 cash invested. Like new concrete block A.A.A. store building, 6 good tenants. Excellent corner location.

OR

12% NET PROFIT
2 PROSPEROUS MANUFACTURERS on long secured leases. New A.A.A. building, CLOSE-IN location near downtown Miami. $6,000 income. You will NET $2,436 on your $20,000 cash invested AFTER paying the mortgage and ALL expenses whatsoever!!! These are today's BEST buys! ! Call or
"C" GUTHRIE BABCOCK
THE KEYES CO.
234 Bisc. Blvd. Realtors FR 1-3592

ON TRAIL in city, 450' front. Owner will subordinate and the price is right.
THOMAS C. PERRY, REALTOR
6031 S.W. 8th St. MO 7-8896

INDUSTRIAL BUILDING
2845 N.W. 35TH ST.
ZONED IU-1 lot size 50x137½' Building has 4,560 Sq. Ft. air conditioned office size 16½x19. Price $45,000. Present mortgage $23,500 payable at $235 per month. CALL JACK FOURNIER HI 8-6651
VANCE REAL ESTATE REALTORS
BROKERS COOPERATE
2255 W. Flagler NE 5-1314

4 Medical-Legal
OFFICE SUITES OR APTS.
152-162 S.W. 13th St.
ON 100x150 lot. Selling price little above land value. $13,000 cash.
Call Harry Smenner Eves.
PL 8-2063
THE KEYES CO.
234 Bisc. Blvd. Realtors FR 1-3592

79th St. Offices, Stores, Apts.
M. Grant, Realtor 882 N.E. 79th St

MOTEL or GAS STATION SITE
CORNER U.S. 41 (Tamiami Trail) and Rt. 777 (Englewood Rd.) Approximately 600 Ft. $50 foot. 4.62 acres fast developing area. R. Erikson, 8828 S May Street, Chicago 20, Ill.

DOWNTOWN near Dupont Bldg., modern air-conditioned private office building. Reduced price $47,500. Owner, FR 3-5373.

MOST PROMINENT BUSINESS CORNER IN MIAMI
MAGNIFICENT retail stores property. Conservative appraisal $460,000. Owner authorizes me to sell for $360,000 with $170,000 cash above $190,000 Insurance Co. 5¼% mortgage. You have $12,000 Net Disposable after all expenses and the mortgage is completely liquidated in 12 years. This is the first time this property has ever been offered for sale. It will be a pleasure to give the facts.
Russell V. Eastman
"OVER 10 MILLION DOLLARS IN PERSONAL SALES
MY 13TH YEAR WITH"
THE KEYES CO.
234 Bisc. Blvd. Realtors FR 1-3592

12%
OFFICE building national tenant. Dade County and CPA are the tenants in 2 year old building, paved parking. Asking $38,000. Wants offer.
THE SOUTHLAND COMPANIES
1612 Ponce HI 4-4636 B. Collins

10 STORES on busy S.W. intersection with off street parking. $25,000 cash will bring a $12,660 income. Stores rented with leases and security. This is a property that is in a location which will be increasingly valuable.
SOUTHLAND COMPANIES
1612 Ponce HI 4-4636 D. Varner

CORNER 150'x90' near Flagler St and Biscayne Blvd. Lease or sell. H. H. LEWIN, Realtor. Est. 38 years. FR 3-5373.

$7,600 RENTAL INCOME
5 GOOD stores with 5 good tenants plus 2 modern furnished duplexes, on big prominent main highway corner. $17,400 cash handles. You can live here comfortably and have $2,400 per year for yourself after paying all expenses including the mortgage payments. A fine safe investment for either a retired couple or a young couple ambitious to get ahead financially.
Russell V. Eastman
"OVER 10 MILLION DOLLARS IN PERSONAL SALES
MY 13TH YEAR WITH"
THE KEYES CO.
234 Bisc. Blvd. Realtors FR 1-3592

NEW 15,000 SQ. FT.
INDUSTRIAL BUILDING
2 GOOD tenants, $10,200 leased income, finest location. Price $75,000. $38,000 cash. $3,500 Net Disposable Income after mortgage payment and all expenses whatsoever.
Russell V. Eastman
"OVER 10 MILLION DOLLARS IN PERSONAL SALES
MY 13TH YEAR WITH"
THE KEYES CO.
234 Bisc. Blvd. Realtors FR 1-3592

NET 10%
NEW factory and warehouse buildings Leased with security.
AAA REALTY NE 4-3990

B-3 CORNER. 15th St. Near Jordan Marsh. Lease or sale. Reasonable. PL 8-9864.

267—FOR SALE—BUS. PROPERTY

6 STORES
9518 BIRD RD. Drugstore, doctor, dentist, cleaner and TV store adjacent to 7-11 Food Store. Parking. Not a steal but a sound investment. Owner R. K. Cooper, Inc. HI 4-4611.

10 ACRE trailer site, zoned, surveyed, title insured, about 2 blocks off Dixie Hwy. on Walden Dr. $3,850 per acre. FR 3-1078 between 8—5 except Sun.

NEED building for your business? Don't miss this B3 zoning off A-1. Flexible terms. About $15,000 down.
CROWN REALTY
6113 S.W. 8th St. MO 6-2571

HIALEAH SHOPPING CENTER
17 STORES. Lot 280x130 providing large parking area. Stores leased at very low rentals. Price $135,000 with $60,000 down. See Mr. Bleemer.
"FEINER'S" VALUES
1611 Wash. Ave. Realtor JE 8-7326

BEST BUY ON TRAIL
1013 S.W. 8TH ST.
RUNS 263' — 8th St. to 7th St. lots. See information on sign—submit best offer. Call Hammett.
Lon Worth Crow Co.
FR 1-4531 Realtors 55 S.W. 8th St.

North Miami
OWNER sacrifices 75' of top quality store property. Fabulous opportunity for sharp investor.
SUBURBAN REALTY CO. Realtors
12525 W. Dixie Hwy. PL 1-2525

BUSINESS property on N.W. 20th St. with duplex and house on rear of lot. $200 month income. Will trade. MO 7-3282.

DUPLEX
Business Frontage
INCOME producing CBS building on 75 feet of valuable business property located on Bird Road near our office. Ask anyone about the future of this property. $18,500 total — $7,800 cash — $92.83 per month. Better get going fast on this one!! Owen W. Schafer, Realtor, 8901 Bird Rd. CA 1-2411 Open Sunday.

Small Commercial
PROPERTY — A bargain — consists of small store and 3 rental units. Extra business vacant lot — to sell quickly $18,950 — $8,750 cash. Call B. L. Helm PL 7-2511
O. J. Powell Co. 8116 Bisc. Blvd.

B—3
40,200 SQUARE FEET
PLUS TWO BUILDINGS
$31,000 TOTAL TERMS
2438 N.W. 21ST TER.
H. A. SIMON REALTOR NE 4-2211

2 STORES, 2 DUPLEXES
3130 N.W. 22ND Ave. Lot 80'x125' room to build more. Priced to sell. Low down payment long term mortgage. Shown by appointment only. Please don't distrub tenants. Home Realty Co. FR 3-7325. Eves. FR 1-8702.

B—3 BARGAINS
BUSINESS corner store building plus attached 3 bedroom home across from schools. $5,500 down, balance $95 month. ALSO a good buy in 3 bedroom home on fenced key lot at 1221 N.W. 6th St. AND 612 N.W. 12th Ave., just off 7th St. Call Mrs. Gray
ROY C. MUNDEN, REALTOR
3470 S.W. 8th St. HI 4-8428

PERRINE, lot 100' x 135' BU1A. 3 bedroom house with 1 block from Perrine bank CE 5-1058

75x140' INDUSTRIAL LOT
PLUS RENTED HOUSE $8,000

INDUSTRIAL LOTS 95X112' PLUS 3 BUILDINGS. $11,250

2 LOTS B—3, 100'X129' 71ST ST AREA, 2 HOUSES, $16,150.
FONTANA REALTOR
6016 N.W. 7TH AVE. PL 1-7111

TRAILER PARK
MOTEL SITE
FORT Pierce Beach. JE 2-1731 Mr. Neustadt.

2255 CORAL WAY
3 Stores And Large Residence
IDEAL FOR MEDICAL CLINIC
ONLY $42,500
ALL STATES REALTY MO 5-7511

DOWN TOWN
N.W. 3RD ST.
ZONED B3. Lot 50x150. Adjoins Fashion Mart Parking lot, FEC station ordered moved. Will open street for E and W traffic. This timely investment priced to sell with terms. Call Golden.
THE HILBURN CO. FR 1-8537

DRIVE by this desirable industrial property at N.W. 36th Ave., and 49th St. Price $26,500, this includes building. Good terms. If interested Call B. Forss
FRANDSEN, REALTOR NE 5-2405

HOTEL—zoned business. N. Beach Collins Ave. 60 rooms, 99 year lease. Owner UN 6-2436.

A-1 property, must sell
6 stores B-2 Corner Trail
100'x105' parking, all rented
$25,000 down, no closing costs
Besosa, Realtor HI 3-1074

LIQUIDATING
SEVERAL vacant industrial buildings at less than reproduction cost.
Harry R. Sherman
TU 8-0289 — Eves. TU 7-1387
100% industrial specialist

STORE now under lease, 3 bedroom house, weekly rented, excellent return, colored neighborhood. No brokers. TU 8-4802.

ZONED B—1, IDEAL FOR PROFESSIONAL MAN, THIS HOME ON CORAL WAY IS THE [illegible] IN THIS TOP LOCATION AN EXCELLENT BUY AT $32,500.
JAYSON BROKER HI 3-7[illegible]

YACHT BASIN
And
BOAT REPAIR
On Miami River
9.6 ACRES of fine boat storage with 17,000 Sq. Ft. of covered repair space. Can be purchased practically on your own terms.
SOUTH FLORIDA MTG. CO. INC.
860 S.W. First St. FR 3-2693

8 STORES
ON 200' FLAGLER St. corner, price $85,000. Call Verdon.
PROGRESSIVE REALTY NE 5-0395

RED RD., 42' x 200' BU 3A 21' x 42' CBS store building, living quarters, fenced rear lot. Now used car lot. Sell as going business complete or property separate. 1666 S.W. 57th Ave.

FOR SALE OR LEASE
CORNER LOT in Garment District. N.W. 5th Ave. at 25th St. Very attractive terms.
Realtor, MO 1-2944 Ext. 3

268—BUSINESS PROPERTY, M.B.

TAXPAYER nets 15%. 9 stores $65,000 down, good busy Miami Beach location. Owner UN 5-2028.

268-A—INVESTMENT PROPERTY

DUPLEX, 2 bedrooms each side, plus separate efficiency. Also optional 2 bedroom house on adjoining lot. All beautifully furnished and 100% rented.
Spence H. Lamb
Reg. broker phone WA 2-2460
1932 Tyler Street
Hollywood, Florida

147 ACRES on St. Mary's River, 35 miles from Jax. Paved road. 35 acres cleared, balance wooded. No agents. $20,000. Write Boxholder, 306 Tidewater Circle West, Jacksonville 11, Fla.

10% Net
NEW store building, 5 year secured lease. Prime location.
Spence H. Lamb
Reg. broker phone WA 2-2460
1932 Tyler Street
Hollywood, Florida

269—REAL ESTATE AUCTIONS

Successful selling since 1911
AUCTION
UNDER the Hansbrough method, Greater Miami, East Coast, Central Florida. Motels, Apartments, Ranches, Acreage, Homes, Business, Commercial, Industrial, Homesites.
HALLANDALE—MIAMI
TUES. 10:30 A.M. MAR. 17TH
ATLANTIC LAWN APTS.
IDEAL income, investment; 100' E. of U.S. 1; 2 blocks Gulfstream Race Track.
Brochures upon request
THE Safe, Fast, Sure, Fair Way To Sell.
WRITE, call or wire; Interview and inspection without obligation.
HANSBROUGH
National Realty & Auction Co.
Metcalf Bldg. Orlando GA 4-4571

270—OUT OF STATE PROPERTY

ACRE lot in Coolest North Carolina resort $500, $10 down and $10 month. Ideal for Summer or place to retire, rich land where you can grow your own apples, peaches, cherries, plums, grapes and vegetables. Cut the high living cost. PL 1-3400.

15 UNITS tourist court near Hendersonville, N. C. on Ashville Hwy. Beautiful ground $50,000 equity. Will trade for Apt. house or hotel. All replies in confidence. Principal Box S-40 Herald.

GEORGIA: 655 Acres land. 35 cleared, rest in pine timber, pulpwood size and under. 30 miles from Savanna, Effingham County. Write Robert Reiser, Springfield, Ga.

270—OUT OF STATE PROPERTY

75 ROOM CAPE COD HOTEL
ON THE ocean, with private sandy beach. Near the famous Mayflower Hotel Manomet Bluff, Plymouth, on 4 acres. Comprising main building, 2 annexes, 8 cottages, dining room, coffee shop, recreation hall, tennis courts. Same owner 20 years. Now ill, must sell. Owner's representative. No brokers please UN 6-7988.

117 ACRE farm in tourist section of N. Carolina, 14 miles W. of Boone. Includes 5 bedroom modern home, all outbuildings good. Ideal for development for summer tourist home. Plenty of water for lakes. Price $16,000. P.O. Box 2154, Hollywood, Fla.

16-UNIT motel in Western, N.C. near Asheville on major highway construction, native stone and wood, appraised $60,000. Other interests demand I sell at once. $38,000. $25,000 to handle balance. 5% interest. Box 97, Fletcher, N.C.

ANYONE moving to Dallas, I have available a modern brick 3 bedroom home for sale, lease, or exchange, Furn. or Unfurn. Mrs. Ruby C. Conant, 2109 Tolosa Dr., Dallas 28, Texas.

FOR sale property—Va. Beach, Va. Heart of business district, opposite bus station and new convention hall, 1 block from ocean. Established 16 years as florist and gift shop. Living quarters, suitable any kind business. No reasonable offer refused, for immediate sale. Reason illness.
ALSO business site, shore drive. Route 60 to tunnel, 100 Ft. frontage at Lynnhaven Bridge. Write Florence Jackson, Oaks Patio, Murrells Inlet, S. C.

SUMMER HOME
$10,500 FULL PRICE
CHEBEAGUE Island Maine 4 bedroom, completely Furn. home plus 4 lots, overlooks beautiful Casco Bay. Boating fishing, swimming, golf course WILL TRADE for Miami property. We have pictures. J. N. Walker, Realtor 240 N.E. 79th St. PL 8-0553.

271—REAL ESTATE EXCHANGE

COCKTAIL LOUNGE, PACKAGE GOODS, STEAK HOUSE COCOA AREA WILL TRADE?? FR 7-1243.

PROPERTY with $70,000 income. trade for mortgages. JE 8-1001.

DUPLEX
DELUXE, 4 bedrooms on water, 2 in front. Air-conditioned. Boat dock and patio. $24,000 equity. Sell or trade for home or income. Allen Greenwald FR 1-1371. UN 5-3641.

EXCHANGE
MY equity in a new 2 bedroom home in a nice section of Ft. Laud. for home in Miami. 120 N.W. 54th Ct. LO 6-1866.

Trade yours for what you want
Acres—lots—income—mortgages
Save your cash—Call Bob Schulte
GEORGE H. SCHULTE, REALTOR
908 S. Miami Ave. FR 3-1817

2 BEDROOM, extra building lot 6037 S.W. 28th St Trade for larger house, auto, mortgage or what have you. MO 7-1164.

110' OCEAN front Vero beach area. $30,000. Trade as down payment on income property.

INDUSTRIAL lot, 144'x656'. Next to Masters Air field. 50c Sq. Ft. to Masters Air field. 50c Sq. Ft. come property.

320 ACRES solid rock, section 17-55-39. 8' elevation. Trade for Mortgages. $1,500 acre.

GENE BURKE REALTOR PL 4-5258

PRICE rising will sell 5 lots free and clear, located best area south Venice or swap for property on the Florida Keys J. R. Rice 2073 Munroe Street, Ft. Myers, Fla.

$7,000 EQUITY in 3-bedroom home and 20x40 work shop in Eastern, N.C. Property now leased at $125 per month. Pay $50 per month. Will trade for Fla. property of equal value. C. B. Long, 1599 Smathers Cr., Eau Gallie, Fla. AI 4-4358

LINCOLN Rd. income property 100'x150 Ft. leased by nationally known firm, present location 24 years with $28,000 year income. Will exchange for acreage only in Dade or Broward County. Write to present owner Box K-59 Herald.

LIFETIME opportunity, Sell or trade for Fla. property, upstate New York Adirondack's State Park on beautiful approximately 300x300 location; supermarket, restaurant, bar, 3 large rental cottages, Owners home, selling due to retirement. Will trade for equivalent Fla. property. Contact H. G. Nicholson, 347 W. 29th St. Riviera Beach, Fla.

TAMPA 3 bedroom CBS for Miami property. MO 1-3511.

WATERFRONT, 3 bedroom, 2 bath. No. M.B. Will take small home and cash or mortgages. Call all day Sunday or after 6 P. M. any day. WI 7-1764.

TRADE - sell - motel. Waterfront Route 41. West Coast. MO 5-3451

8 UNITS, close in, yearly leases. Income $7,800. Sell or trade for duplex or 2 bedroom home N.E. or Beach. NE 5-8750.

N.Y. CITY
BRONX building, with 26 Apts. and 5 stores will trade $65,000 equity for Miami income property.
THE SOUTHLAND COMPANIES
1612 Ponce HI 4-4636 G. Franklin

TRADE FOR ACREAGE LAND OR MORTGAGES — WATERFRONT MIAMI BEACH BUNGALOW — 3 BEDROOMS 2 BATHS. BEAUTIFULLY FURNISHED. BARGAIN AT $50,000.00 — PERRY STONE, REALTOR FR 4-3437.

KEY Largo 3 CBS units for??? Lovely Springs home for??? All size mortgages from $44,000 down, for??? Acreage for ???? FRANK GERGEN CO. FR 1-3779.

TRADE — 4 bedroom 3 bath home, east of boulevard in N.E. 20's. Also 2 business lots near Jackson Hospital. Owner wants Apts. or stores.
ASHBURN PL 7-4591 REALTOR

NEW 6 units. Builder needs land. 923 N.W. 36th Ave. Open 1-5.

4 UNIT Apt. for lot, car, boat or sell $19,500. $300 month income. NE 5-4874.

WILL trade 40 unit motel, for fine home. Owner PL 1-9241.

DAYTON, Ohio, business building, suitable for retail, distribution, automobile, manufacturing, storage, Etc. 40,000 square feet, 2 floors, elevators. Value $250,000. Owner will trade for Florida property and hold 1st mortgage. A. Barlow Heikes, Realtor Gateway Theater Bldg., Ft. Laud. JA 4-5201 Res. JA 3-1071. Broker.

TRADE 4 acres East Hampton, L.I., N.Y. for equity in 3 bedroom home. Miami area. CA 1-6060

42 UNITS. Best location in Miami opposite Howard Johnson Restaurant. This is not distress property. This motel is a money maker and is being sold at a profit. No phony baloney such as partners disagree or because of illness or divorce. Present owner is substantial business man and selling only for cash purposes and will guarantee income and will certify so in mortgage contract. Gross income $79,800. net $32,712. Will accept small cash or a fine home as down payment with balance payable from income. See Mr. Axelrod owner in person at Rotunda Motel, 12225 Biscayne Blvd. at Broad Causeway.

15 APTS., 8500 Sq. Ft. warehouse. income $13,000. trade for highway frontage or smaller property.

HOME and 9 building lots in Hialeah. Price reduced to $37,500. Trade for acreage.

RESTAURANT Italian-American Trade for small motel.

HOME with income. Convenient Allapattah location. $125 a month plus 3 bedroom home. Trade for duplex or 4 bedroom home.
Ray Dockum, Inc.
725 Ingraham Bldg. Miami
FR 7-3685 MO 5-5760

Northeast 5-Unit
LARGE Apt. for owner. Consider lots, acreage, small S.W. home.
A. B. CONNOLLY & CO.
323 N.E. 34th Street FR 3-2368
Charter Member
International Traders Club

2ND MORTGAGE
I WANT to trade a 2nd mortgage for commercial property in Miami. This is a seasoned 6% mortgage, 2 years old, original amount was $24,000 and is now reduced to $18,000. This mortgage has good equity so please don't offer inflated values. Mr. Franklin CE 5-8024.

WILL trade income property for free and clear land in Dade, Broward or Palm Beach Counties. Land must be improved or now ready for improvement. Call Mr. Roth.
NAT RATNER, REALTOR
407 Lincoln Rd. JE 8-5664

WATERFRONT HOME
3 BEDROOM, 3 bath, library, Florida room, newly renovated to trade for 2nd mortgages or income property south of Lincoln Rd. Immediate possession of home available. UN 6-7105.

271—REAL ESTATE EXCHANGE

TRADE $3,000 equity in West Palm Beach house for like value Miami house or sell. MU 8-2901.

TRADE FOR ACREAGE OR MORTGAGES OR VACANT LAND — BRAND NEW FURNISHED 16 UNIT APT. ON M. B. PRICE $125,000 SUBJECT TO GROUND RENT OF $3,000 A YEAR TERMS. PERRY STONE, REALTOR. FR 4-3437.

20 ACRES Merritt Island B-1 lot. CBS Furn. Want hotel or Apt. NE 5-0049 Owner.

WILL trade $13,500 equity in spacious two bedroom each side custom duplex on canal for free and clear home, also have $3,300 second mortgage on beautiful 3 bedroom N. Miami home will include with transaction. See me at 3281 N.W. 106th St. or call MU 8-8160.

2 NICE CBS homes, Allapattah and C. Grove. Low cash, trade for equities. NE 5-4607.

Will trade 170 Motel units
300 FT. OCEANFRONT. Partnership disagreement. Owners will exchange equity for choice land or industrial property. See Mr. Bleemer.
"FEINER'S" VALUES
1611 Wash. Ave. Realtor JE 8-7326

WE HAVE customers with duplexes and homes who would like to trade for 4 or more units. What have you?
EDISON-REALTORS PL 4-4634

OPERATION TRADE
1,320 FT. on Golden Glades Road Ext., Dade County—$13,200.00.
2,070 ACRES in Osceola County, $65.00 per acre.
163 ACRES in St. Johns County, $110.00 per acre.
160 ACRES in Palm Beach County, $900.00 per acre.
Offered on trade or sale basis
H. H. TRICE & CO., REALTORS
144 N.E. 2nd Ave. FR 4-5169

TRADING HEADQUARTERS
Toledo property for Miami
Chicago Apt. units for Florida
Indiana theater for Dade Co.
Wisconsin Lake income property
Westchester Co. for Miami
HOLLYWOOD near ocean 12 units for N. Chicago good home
Orlando guest house for Miami
DELRAY oceanfront Apts. A good deal. What have you?
ORMOND Beach, 20 units, very nice building. Season and yearly tenants.
$15,000 GOING business in C. Gables. Take good mortgages or duplex.
Wezyk, A. F. FR 1-1626
JAMES G. PACE ASSOC. Realtors
308 — 310 S.E. 2nd Ave.

$11,000 EQUITY in new 16 unit Apt. building. Need CBS home. See at 1298 N.E. 128th St. or call FR 1-5514 (Mon.)

TRADE 82'x150' Bayfront lot, near Davis Harbor, free and clear owner wants 3 bedroom, 2 bath with pool, in Miami Shores. ASHBURN PL 7-4591 REALTORS

5-4 ROOM COTTAGES
FAIRLY new, Furn. good location. Ferndale, N.Y. Equity $26,000 for house Miami or Miami Beach JE 4-2453.

WILL consider trade of 1st class home (new kitchen) in fine Gables location for county acre, acreage, industrial lots, income property, Etc. Owner G. E. Hall, residence CE 5-8594, P.O. Box 1527 South Miami.

LOVELY 3 large bedrooms, CBS, oak floors, tile roof, 5 closets, 7 years old. Take in trade? Or low down payment. NE 5-3820.

$22,000 INCOME, Hia. industrial. Trade free of mortgage for vacant land ripe for developing. A. J. Richey, FR 4-4945.

CORNER lot N. W. 5th Ave. at 25th St. Will trade. What have you?
REALTOR. MO 1-2944. Ext. 2

150 LOTS Ocala ready to build for Chicago, Florida home or income $15,000 equity. JE 1-9951.

INDIANAPOLIS
PROPERTY FOR TRADE Units, homes, leases. Have 12 pieces. Will trade as a package or individual sale for MIAMI PROPERTY. Details J. N. Walker Realtor, 240 N.E. 79th St. PL 8-0553.

★ WANTED—REAL ESTATE

272—WANTED BUSINESS PROP.

TAXPAYER for investment gas station or stores. Desirable location. Submit complete particulars. Box D-21, Herald.

273—WANTED—LOTS

NEED R-2 AND R-4 LOTS
STATE BUILDERS, INC PL 4-4685

WILL buy residential lots. North of 79th St. for cash FR 9-6457.

I NEED duplex lots in N. W. section for waiting customers. Call PL 1-6300. Odom Realty.

274—WANTED TO BUY—HOMES

GET OUR OFFER
BEFORE SELLING YOUR N. W. N. E. or Hialeah Home.
MR. MARCANTHONY PL 4-9545
Pinecrest Realty

WILL BUY S.W. EQUITIES
OWEN W. SCHAEFER, REALTOR
8901 Bird Rd. CA 1-2411

HAVE out-of-town buyers with cash for all types of property Quick action assured. Pauley Realty. 2759 W. Flagler NE 5-1385.

"DO YOU HAVE AN FHA COMMITMENT?" QUALIFIED BUYER FOR FHA WANTS YOUR S.W. OR N.W. HOME NOW! CALL ANYTIME.
ABBOT REALTY HI 4-7337

ALL CASH FOR YOUR FHA OR G.I. EQUITY. CALL ANYTIME. ABBOT REALTY INC. HI 4-7338.

BADLY in need of 2 and 3 bedroom homes in Hialeah from $1,000 to $5,000 down. Can sell very quickly at market value.
EDMONDSON'S REALTY
1544 E. 4th Ave Hia. TU 7-7438

TOP PRICE
FOR your home. Get our offer first. No waiting for your money
Free appraisal
SUN REALTY MU 1-3581
EVES. PL 4-0885

OLD or new homes, N.E., N.W., or Hia. I pay cash or will trade. Make your deal NOW and get action with Bob Victor, PL 7-9751.

BUYER with $3,500 cash wants CBS home S.W. by Mar. 25th. ABBOT REALTY HI 4-7337

BUYER with $3,600 cash wants CBS home S.W. by March 29th. REALTOR, PORTNER HI 5-2621

CASH BUYERS! HOMES UNITS
DAVE SOKOL, Broker. FR 3-8335

WANT SMALL HOME S.W. CASH
CORAL WAY REALTY HI 6-7643

ALL CASH FOR YOUR HOME
Greater Miami Realty HI 4-6133

UP TO $3,000 CASH
FOR YOUR HOME EQUITY
BROKER FR 4-0525

USE our guaranteed sales plan. If we can't sell your S.W. home we will buy it. Call HI 5-1361.
R. H. HUMPHREY REALTOR

WANT a quick sale! We have buyers with all cash for 2 or 3 bedrooms or income property.
Geo. A. Best & Assoc. FR 9-2775

CASH today for your equity. FR 9-0504.

CASH TODAY
FOR YOUR EQUITY
Mr. Polokar PL 7-3211

WANTED S.W G.I. or FHA equities or will assume mortgage. Write complete details to P.O. Box 357, Ruskin, Fla. L. V. Anglin.

PRIVATE only, S.W. G.I. or FHA equity. Cash waiting CE 5-5436.

CASH in 4 hours for G.I.—FHA equity under $2,500. Any section HI 4-2521. FR 1-8020.

MR FAY will buy N.W. or Hia home. You get all cash quick. Call PL 8-3664 24 hour service.

WILL sell your home in S. W. or vicinity in 7 days. Florida Land. FR 9-4583.

YOUNG couple has up to $1,500 cash for G.I. or FHA equity, prefer N.W. No Brokers. PL 8-6261

CASH Today. Need G.I. or FHA equity. Under $2,500. JE 1-7797.

FAIR REALTY WILL BUY, SELL YOUR N.E. N.W. OR HIALEAH HOME OR INCOME PROPERTY WE PAY CASH CALL PL 7-1645.

WILL purchase colored homes or lots. PL 4-0782.

OHIO COUPLE
WANT to buy home under $15,000 in N.E. or N.W. section. Call PL 7-8548 Penn Realty.

HAVE buyer with $3,500 cash for 3 bedroom home in S.W.
Lester Maxwell, Realtor FR 1-5614

PRIVATE, Will pay cash for home, up to $12,000 PL 1-9836.

J. N. WALKER
REAL ESTATE
1957 MLS CHAMPS
1958 MLS CHAMPS
AND ALSO THE 1ST MLS
1959 CHAMPS
TO SELL or buy call Walker, Realtor, 240 N. E. 79th St., PL 8-0553. Open 9 to 9.

274—WANTED TO BUY—HOMES

FAMILY arriving this week from Conn. want 3 bedroom Furn. bungalow in St. Mary's Parish. Up to $15,000. Good location.
MOSS REALTY FR 4-3725

Cash for G.I. or F.H.A. equity
JACK GREENWALD UN 6-9922

275—WANTED—APTS., HOTELS

110' OCEAN front Vero Beach area. $30,000. Trade as down payment on apartment.

INDUSTRIAL lot 144'x656' next to Masters Air Field. 50c Sq. Ft. Trade as down payment on apartment.

GENE BURKE REALTOR PL 4-5758

PRIVATE party wants Apt. house or investment property. Must be priced right. Please give particulars to Box S-61 Herald.

276—WANTED—GROVES, ACREAGE, FARMS

Have buyers for acreage and gasoline station sites
THROUGHOUT FLORIDA
E. BRENNER, REALTY
1334 N.W. 36th St. NE 5-8900

HAVE BUYERS
NEED up to 160 acres, 54-37-38 or 55-37-38. Also need ocean frontage and 40 to 100 acre subdivision for builders. Write Arthur E Wise, Realtor, 3620 S.W. 20th St.

WANTED SECTIONS IN COLLIER COUNTY. WILL PAY $30 PER ACRE. 20% DOWN. BALANCE 5 YEARS. CALL MR. LEVY. JE 2-2481.

WANTED 4,000-20,000 acres in lower half of Florida. Successful sales and development group needs 2 undeveloped or partially developed areas for new projects. Send full particulars. Box D-20, Herald.

★ BOATS AND YACHTS

277—BOATS AND YACHTS

Gulf Master 17 equipped $595
With 40 H.P. Scott, trailer $1,199
Gulf Master 19 equipped $695
With 40 H.P. Scott, trailer $1,495
ABC Marine 9701 N W 7th Ave.

MARLINER JR. 17'
Factory to you $435 unfinished
Al Martin Boats 2812 N.W. 34th St.

21' SCOTTIE Craft, 115 H.P. Chrysler. Best offer. NA 1-1920.

BOAT STORAGE
NEW facilities, in and out under cover or open. Dead storage as low as $12 per month.
Enterprise Marine Inc WI 7-0647

USED CHRIS CRAFT SEA SKIFFS AND OTHER TYPES
GREGORY BOAT COMPANY
413 S.W. 3rd Ave., Ft. Lauderdale
Ft. Laud. JA 2-8401

22' OWENS 1957, 145 HP inboard $3,100. Call WA 3-2652.

GLASSPAR'S
LARGEST FLORIDA DEALER
4 STORES TO SERVE YOU
Sportsman's Marine
1260 N.W. Le Jeune Rd. NE 5-0731
754 N.E. 79th St. PL 8-1075
8523 So. Dixie Hwy. MO 7-4344
19950 N.W. 2nd Ave. NA 4-1912

PROWLER 19' new 1958 Cadillac, 55 M.P.H. Trailer, Can be seen at Miami Marine. FR 1-8634.

JOHNSON OUTBOARD MOTORS
Sales—Parts—Service
ALUMA CRAFT BOATS
Hopkins Carter 16 S.E. 2nd St.

EVINRUDE
OWENS
MOHAWK
AIR-LAUNCH TRAILERS
QUALITY package deals with service.
R&H MARINE SERVICE
33 E. 2nd St. Hialeah TU 8-3068

USED
BOATS
Sportsman's Marine
1260 N.W. Le Jeune Rd. NE 5-0731

WE WILL build your idea of a houseboat or any size pontoons to float your trailer or houseboat. Models available to see TU 7-9792.

WANTED: About 30' Motor Sailer or Beamy Auxiliary. Will trade rare coin business and lobster, stone crab business. Both in operation, equipped. Key Coins, Craig, Fla.

17' CHRIS Craft (Sportsman), clean. $1,400. Ownef UN 6-5618.

DADE MARINE INC.
Drive a little, save a lot
13120 US 1 Kendall CE 5-2341

27' SLOOP shallow draft sleeps 2-3 Kermath 25 H.P. See at Dinner Key, Bulkhead Slip 24. Ft. Laud. JA 4-8197.

1957 THUNDERBIRD 22' cabin cruiser, two Johnson 35s, 4 tanks $2,750. Box 132 Marathon Shores. Ph. 2101.

WHY knock yourself out! We need your rig — thousands look daily. Hurry bring it to - -
Higgins Boat Sales
1055 N.E. 79th St. PL 7-0281

SPECIAL
16' THUNDERBIRD Warrior—twin 35 H.P. Johnson Javelins — Fiberglassed, 12 Gal. tanks — Rockaway outriggers — Pompanette fish chairs, fish box, Gator trailer, excellent condition. $2,375. Challenger Marine 13301 Bisc. Blvd.

MUST sell — bank repossession. "20" Royal Scott cabin cruiser 35 H.P. electric motor, heavy duty trailer, cushions, bosun seat, battery, paddle, top, hardware. Save $700.
Fisherman's Paradise Inc. 3801 N.W. 36th St.

16' FIBERGLASS Challenger Deluxe, w'th 30 H.P. Evinrude electric start, extras, gator trailer. Used very little $900. 1814 S. Bayshore Lane. HI 8-0389.

HOUSEBOAT, fully equipped. Pelican Harbor, 79th St. Causeway, make offer. PL 1-6521.

14' CARTER Craft, 15 H.P. Evinrude, Murray trailer and fiberglass water skiis, 3 years old. MO 7-0070.

19' PROWLER JR., FAST CLEAN $2,900
8TH AVE. BOAT SLIPS FR 9-0133

24' — 8' beam, Semi-enclosed 1957 model Chris Craft
First put in water June 1958
Exceptionally clean
All outside canvas covers
Depth sounder, compass, Etc.
Crandon Park Marina
Pier B, Slip 23
Owner. Phone EMerson 1-2375
$4,000 firm

20' ALL MAHOGANY SKIFF
PERFECT family boat, fishing and skiing. 100 HP Gray Marine, toilet, ice box, top and side curtains, compass, custom made throughout. Sacrifice $3,200. JE 8-9757 after 6 P.M.

1957 HIGGINS 23' Cabin cruiser. Chrysler marine engine 125 H.P. $3,000. Phone PL 7-1482.

1959 model
IN WATER, try it out. 19' Gulfstream, fiberglass bottom, 35 H.P. Johnson electric, tilt frame trailer, steering, controls, top, rod holders. $1,435 total price, $135 down, bank finance. 924 W. Okeechobee Rd., Hialeah.

12' FIBREGLASSED bottom boat and trailer, Mark 20 Mercury outboard motor, 3 H.P. weedless Evinrude. MO 5-6955. 6560 S. W. 29th St.

16' LYMAN Lapstrake with trailer and 1957 18 H.P. Evinrude, all excellent. Extra 5 H.P. Johnson, two folding seats. Preservers, seat cushions. $560. Wesley Walcott, Seabreeze Trailer Park, Plantation Key.

NEW fast 21' outboard deepwater cabin fisherman Convex highlift bottom sleeps 4, custom work by skilled builder. A boat you must see to compare the construction and price. 1620 N.W. 14th Terr.

17' DU CRAFT Buccaneer, electric motor, top, cushions, controls, steering for only $985. $100 down. In water, try it out. 924 W Okeechobee Rd., Hialeah.

WANT boat and trailer in exchange for modern scoped rifles. TU 5-3643.

16' CHRIS Craft Sports Express cruiser. Sleeps 2, beautiful nickel plated trim and fixtures. Built by owner, 1958. Gator Trailer, 35 H.P. 1958 Johnson electrical starter. In excellent condition, used less than 25 hours. $1,235. Ready to go. To inspect, call WI 7-4682.

22' CHRYSLER engine, cabin, head Make offer. HI 4-2355.

1959 JOY Craft 17'. Cushions, mattress. 35 H.P. Johnson electric top, Pelican trailer. Sells for $1,985 my price $1,385, $135 down, bank finance. 924 W. Okeechobee Rd., Hialeah.

14' NEW England built sailboats, complete with dacron sails. $625 F.O.B Miami. Ideal for clubs Call Capt. Bob PL 8-0036.

17' HURRICANE inboard. Trailer. Perfect condition. Must be sold this week, make offer. HI 3-6426

A beauty for $1,850!
17' LAPSTRAKE, 2 Evinrudes 35 H.P. Mastercraft trailer, electric starter, canopy and cover, compass. Many extras. Cost over $3,200 Terms. MU 1-7003.

FIBERGLASS 16', Evinrude motor, tiltframe trailer, top, controls, steering for only $485 everything. Can finance. 924 W. Okeechobee Rd., Hialeah.

GARAGE for storage. 5650 N.W. 3rd Ave. PL 4-9285.

277—BOATS AND YACHTS

SPECIAL 15' boat 25 H.P. Johnson and Gator trailer. Steering and running lights 6 Gal. pressure tank. first $360. 1398 N.W. 79th St. B-11.

16' IMPORTED SAILING KAYAK COST $600. SELL $150. HI 4-0844.

SAILBOAT 11' flat bottom Moth, fibreglass, excellent condition $150. 43 N.W. 39th St.

24' ULRICHSON 225 HP Gray V8, 2 bunks and head, ship to shore, top condition. WI 7-6259.

19' CHRIS Craft outboard cabin cruiser, glassed, twin Johnson electric 35s. Custom trailer. All new. $2,750 or trade. MO 1-6671.

THUNDERBIRD warrior 35 H.P. Johnson electric. Seminole Trailer extras. MO 5-3888

28' CORRECT Craft cabin cruiser, twin 115 H.P. Chryslers, sleeps 4, full head, ship to shore, fish box and many extras, excellent condition. Call WI 7-5460

12' NASSAU sailing dinghy Good condition. MO 7-0769.

17' CABIN cruiser, glass seams, unfinished. 1130 S.W. 73rd Ave.

16' INBOARD cruiser, sell or trade for 35 H.P. motor, up. PL 8-2656.

14' RUNABOUT, fiberglass bottom. 1957 25 H.P. Sea Bee, remote controls and trailer. $600. 5961 S.W. 45th St. MO 6-8075.

Sacrifice—Best Offer
16' Gibbs Bay Boat, 6 H.P. Air-COOLED. Simple maintenance, low cost operation. New convertible top, side and tail rain curtains. Recently overhauled. PL 1-3858.

16' BOAT, 30 H.P. Evinrude. Highest bidder. NA 1-7345.

Sale new '58 motors—30% off
5—7½—16—22—40—60 H.P. Scott's
A.B.C. Marine 9701 N.W. 7th Ave.

BOAT dock for rent. 1065 Belle Meade Island Dr. Miami.

1959—19' BRIGHT Star ski boat, 225 H.P. 65 M.P.H. V-Drive Fiberglassed, foam cushions, trailer. Cost new $5,200 — see $2,450. MO 6-9135

PROWLER 24', A-1 Gray, year old A-1. $1,600. North Miami Beach Yacht Basin, Slip 23.

MUST sell 16' Fibercraft, 35 H.P. electric starting Evinrude Lark also boat trailer. $950. See at 12555 So. Dixie Hwy. lot B-20.

18' CLASS C keel sloop, nylon sails, trailer, outboard motor. Mushroom mooring. $900. HI 6-9167.

19' BOAT 25 H.P. motor, Seminole trailer. 218 W. 34th St. Hia.

22' '56 MODEL Chris Craft sea skiff 95 H.P. full size fish box, must sell, very reasonable. WAbash 2-5559 Hollywood.

17' VARNISHED, trailer, Century with 1956 Lincoln engine. $800.
22' Prowler almost new, 165 engine $1,800 Mackay Just's Island. 2450 N.W. No. River Dr.

MUST sacrifice 24' outboard cabin cruiser 8' beam, sleeps 4, like new, 35 H.P. Fageol electric starting motor. Dodge Marine Service, West Palm Beach VI 8-2336.

1959—22 FT. Owens Cruiser, brand new, only 6 hours on engine, 220 HP Completely equipped deluxe model that cost $5,200. Will sell immediately for $3,900. CLinton 2-3110 or write to Capt. A. F. Wetherell, 3943 S. Peninsula Dr., Daytona Beach, Fla.

SPECIAL!
29' CHRIS-CRAFT SPORT FISHERMAN, REBUILT AND REPOWERED IN '57, FLYING BRIDGE, DUAL STATIONS, TWIN 95'S, 2 SLEEPER, PRIVATE HEAD GALLEY, HAS HAD $17,000 SPENT ON HER LAST 2½ YEARS NOW $6,500.
TRADE TERMS
ATLANTIC MARINE
FR 3-4641 401 S.W. 3rd Ave.

21' TROJAN Seabreeze Cabin cruiser, 1956, 2-30 HP Evinrudes, lavatory, stove, sink. $2,500 or best offer. MU 1-1773.

WANTED to buy, used cruiser or cruisette, good condition, reasonable. Write Lt. Col. W. M. Wilson, S.O.S. Box 91, Maxwell AFB, Alabama.

FIBER Craft 16' 35 H.P. Johnson. Breakfame trailer excellent $1,100. 330 N.W. 191st St.

350' DOCK
Little River FR 4-4709

16' YELLOW Jacket, 25 H.P. Johnson, Little Dude trailer, windshield, top, electric starting, remotes, $850. 1901 N.W. 185th St. NA 1-7612.

20' STARLINER Bimini top, 50 H.P. Evinrude electric, 10 months old, completely fiberglassed, Seminole trailer, 2-12 Gal. gas tanks. Pick up payments 7620 Lincoln St., Boulevard Heights, W. Hywd.

27' Chris-Craft semi	$7,700
25' Chris-Craft Cavalier	$5,595
22' Prowler twins	$5,000
19' Prowler Jr.	$2,300
23' Chris-Craft express	$1,695
22' Chris-Craft express	$1,500

ATLANTIC MARINE
FR 3-4641 401 S.W. 3rd Ave.

18' MOHAWK, trailer and Mark 78 Mercury. Can be seen Sat. or Mon. 1575 N.W. 128th St.

STORAGE
UNDER COVER DRY
IN AND OUT SERVICE
FINEST IN MIAMI
MERRILL-BALFE
2550 So. Bayshore Dr.
DINNER KEY HI 4-6551
OPEN SUNDAYS

FIBERGLASS cruiser sleeps 4. Owner going north $3,800. Pier C. Slip 33. City Yacht Basin.

19' WOOD, glass, boat. Two '58 35 lock electric. See it Sun. Crandon Marina, MO 1-3190.

AIRBOAT ready to go. $700. MO 1-3190.

15' MOLDED plywood Ramsey Runabout. Fiberglass bottom, windshield, remote. Trailcar Trailer. 25 H.P. Evinrude, real beauty, $485. HI 6-1849.

12' SKIFF, bow deck, anchor, Etc. Choice of 5 or 10 H.P. 4 cylinder Evinrudes. $100. MO 7-0373.

26' PRIGG. Twin engines. Must sell this weekend. Make offer. Pier 1. Slip 15. Crandon Marina.

PRACTICALLY new 22' Trojan cabin cruiser, Gray 109 H.P. fully equipped. $2,750. Must sell soon as possible WI 7-7416.

17' CABIN cruiser, like new. Boat, trailer and all $450. CA 1-1403

26' CORRECT Craft overnight cruiser perfect condition, sleeps 2, powered with V8 Chrysler. Very fast and seaworthy. $3,000 or best offer. See Capt. Henry Tooma Gulf Fishing Docks. JE 1-9210.

17' SEA Craft cabin cruiser, fully equipped, King break frame trailer electric Johnson Motor. Leaving town. Must sell. $795 743 N.W. 2nd St. FR 3-3950.

SACRIFICE a 16' cruiser with 25 H.P. Evinrude and trailer. Complete equipment. 521 N.W. 10th Ave.

26' CHRIS Craft cabin cruiser, inboard, 95 H.P. Chrysler. $1,000 or best offer. NE 3-2265.

14' BOAT, trailer, 10 H.P. motor. NA 1-7198. 18435 N.W. 5th Ct.

TRADE anything for good or bad boats. Have house trailers, trucks, cars Etc. MU 1-5202.

23' HIGGINS Cabin Cruiser, fully equipped, ship-to-shore radio, perfect, cost $6,250 sacrifice $4,000. PL 8-1680.

SMALL BOATS
WE LIKE to make loans on small Boats, motors, trailers, Etc. From $500 to $3,000 at low bank rates PAY THE DEALER CASH. Repay us in 36 months. Loans are quickly easily handled. Call Mr. Dennis Mgr. Boat Loan Department. Central Bank. 36th St. at N. W. 13th Ave. NE 5-3292.

GOOD buy. 16' Fiberglass, 1958 35 Evinrude motor, built-in generator, all electric control complete accessories. Seminole trailer MO 6-3049.

26' DAY Cruiser. 125 Gray, double plank, fiberglass bottom, canvas cover. $1,000. NE 4-3202.

CHRIS-CRAFT SPORTSMAN RUNABOUT 25' long, 160 H.P. glass bottom, toilet, electric bilge pump, boat equipped for fishing. Boat and motor reconditioned at great expense. Sacrifice at $1,795. See boat at Atlantic Marine, 315 S.W. 4th St. or call Motor Credit Corp. PL 4-7565.

17' GULFSTREAM cabin cruiser Anchor tilt trailer complete $895 Gulfstream cruisers 4585 E. 10th Ct. Hialeah Fla. MU 8-0343.

SACRIFICE 20' cabin cruiser, 60 H.P. Chris Craft, completely overhauled. $500, docked at Paradise Point. MO 7-3307.

COMET class 16' sail. Fully equipped Dacron sales. Must be seen to be appreciated. $950. 1224 Taylor St. Hywd. WA 2-5436.

28' — CHRIS Craft Express 2—105 Equipped for fishing. Excellent condition. Reasonable. UN 5-7659.

1955 CHRIS Craft Express Cruiser Mi-Jo. 27'x8'. twin 95's, head, galley. Guarantee survey, can be seen at Miami Yacht Club dock daily after 3 P.M. For appointment call MU 1-0204.

1955 BOAT, motor and trailer. Extras. $995. MU 3-1726 between 1 and 5 P.M.

If You're In A Hurry To Hire Good Help, Dial FR 9-3711 For Prompt, Plentiful Response.

"We Get Action Through Your Ads!" Maintained Irene Myers Of Justice Sundries.

PART-time waitress and counter girl. Justice Sundries. 3901 Biscayne Blvd.

277— BOATS AND YACHTS

19' OUTBOARD CABIN CRUISER 2-25 H.P. ELECTRIC EVINRUDES FULLY equipped with head, perfect, fast. FIRST $1,375 TAKES IT. I HAVE NO TIME TO USE IT. SHADDICK HI 8-1303

14' BOAT and trailer with canvas, other extras. Sacrifice $200. 3314 N.W. 69th St.

14' BOAT 25 HP. electric remote trailer $475. 6581 W. 12th Ave. Hialeah.

12' FIBERGLASSED boat, motor, trailer, running lights, A1, reasonable. See after 2 P. M. 2351 N.W. 46th St. Lot 9. Mr. Bergen NE 5-0045.

NEW 1959 Evinrude 35 H.P. Seminole trailer, all new Big 18 Ft. all fiberglass fishing boat, windshield and steering $1,550 can be financed. We have some good used 10 H.P. and 15 H.P. Evinrudes. Ph. Matecumbe 4936.

CUSTOM built fiberglass boats. Do you want the best glass boats? Buy direct from the manufacturer for less. Evinrude Motors. Seminole Trailers. Don's Marine Center. Islamorada. Fla.

BOAT SHOW CLEARANCE

SPECIAL clearance sale on some models to make room for new lines. Priced for quick sale—package deals also available. Open Sun. 10 A.M. to 4 P.M.
JACK'S OUTBOARD MOTORS
280 N. W. 79TH ST.
PL 7-7000 PL 8-3162

19' CHRIS Craft. A-1. 2253 S.W. 25th St. $1,500.

18' CABIN Cruiser, motor, trailer 3500 N.W. 10th Ave. NE 5-8093.

14' BOAT AND TRAILER $165. NE 5-4895.

16' WHIRLWIND, alligator trailer, '57 Evinrude 35 HP, like new, one 7½ HP Evinrude, 16' canvas and other accessories. 778 N. W. 42nd St.

20' INBOARD cruiser, ideal family boat, must see to appreciate value. $950 PL 7-3739.

16' THOMPSON lapstrake 35 HP Evinrude. Gator trailer. 12650 N.E. Mia. Ct. MU 1-2656.

HOLTCRAFT C-D. utility runabout 55 H.P. Gator trailer. $700 complete Box 123 Riviera Bch. Phone OV 3-3463.

UNION carpenter wants to do carpentry work Eves. and weekends in exchange for boat and motor. NA 1-7207.

NEW OUTBOARD CRUISER
SCOTT 20'. Sleeps 4. Dinette List $2,300. Must sell $1,595. 5830 N.W. 7th Ave.

18' CUSTOM Day Cruiser, sleeps 2. Bimini top, side curtains, Mahogany frame with forward keel rake equal to 30'er. 5 ply Marine plywood hull, reinforced fiberglassed bow and deck. Forward hatch and custom cushions throughout. Gunnel length 20', beam 7'4", freeboard 42" depth 60" Power: 2-35 H.P. electric Evinrudes, guarantee 30 M.P.H. speed. 4 concealed 6 Gal. tanks. 2 batteries. 20' Seminole trailer. Entire rig used less than 50 hours. Private owner, had built at cost of $3,000. Sacrifice for quick sale. $1,959. See Sun. after church at 374 N.E. 95th St. M. Shores.

WANT good used 14' Fibercraft Fisherman. PL 9-6744.

? Did You Miss ?
LYMAN BOATS
AT THE SHOW??

Every Lyman Model On Display For Immediate Delivery At Herold Boat Co., 1112 E. Las Olas Blvd. In The Heart Of Ft. Lauderdale. Phone JAckson 2-0606.

AMAZING PACKAGE DEAL WITH JOHNSON MOTORS

"South Florida's Most Complete Boat and Marine Supply"

HEROLD Boat Company
FT. LAUDERDALE

277— BOATS AND YACHTS

LIKE NEW

26' DANIELS West Coast Fisherman. 200 Chrysler, radio, Bendix recorder, 2 bait wells, fish box, 90 Gals. Monel gas tank, 20 Gals. fresh water, foam cushions, convertible top, sniffer, twin exhausts and mufflers, extra batteries, fully equipped, spare parts, propeller Etc. Sleeps 2, exceptionally good fishing boat, 2 years old. Cost $14,000, asking $10,500, condition excellent. See at San Carlos Marina, Ft. Myers Beach, Fla. MO 3-9681 or Sam Griffith, Mia. WI 7-0647.

MERCURY
OUTBOARD MOTORS
GLASSPAR HOLIDAY
FIBERGLASS BOATS
Gator & Mastercraft Trailers
SPECIAL PRICES
ON BOAT SHOW EXHIBITS
Hewes Boats
412 N.W. N. River Dr. FR 1-5411
12565 N.W. 7th Ave. MU 1-3121
35 Years of Fair Dealing
Open Sundays 10 to 4

WIZARD Fiberglass Boats

YOU saw 'em at the Boat Show—Now come in and look them over in our show-room. The sleekest line of fiberglass boats in town—and the price is right. If you're looking for a quality glass boat with matchless upholstery and finish work—priced BELOW competition—then you must see these boats before you buy! Open Sun. 10 A.M. to 4 P.M.
JACK'S OUTBOARD MOTORS
280 N. W. 79TH ST.
PL 7-7000 PL 8-3162

Motor Sailer Shoal Draft Ketch

OCEAN going, fully equipped real sea boat. Comfortable and roomy with full head room, with foam rubber bunks, stainless galley, enclosed head. RDF and depth finder, dinghy with motor. 44x38x12x3'6". 120 HP engine, 32 volt, refrigeration, sleeps 5. Asking $12,000 Frank M. Coward, P. O. Box 236, Marathon Shores, Fla. The boat, Don Pancho is now at Dinner Key Docks. Pier 4, Slip 38. Phone Marathon 4704.

1957—25', TROJAN, 135 HP, beautiful shape. JA 4-5031. Ft. Laud.

PERMA-CRAFT CORP
28' FIBER glass custom built cruiser. Tested and proven for past 7 years. Maintenance free boating. Fisherman models on display daily. Boat Fair, 730 N.W. 7th Ave.

SEEN LYMAN?

YOU should—all models—Outboard and inboards on display at
Herold Boat Co.
1112 East Las Olas Blvd.
Ft. Lauderdale
Phone JAckson 2-0606

14' RUNABOUT with trailer, excellent condition, sacrifice. 7524 S.W. 53rd Ave.

26' CABIN cruiser, Chrysler 115 H.P., A-1 condition. 2012 N.W. 13th St. or TU 8-5581.

RODI
Chris ★ Craft
1959 MODELS ON DISPLAY
PLUS
38 USED BOATS
FT. LAUDERDALE
100 S.W. River Drive JA 4-4311
MIAMI BEACH
1710 Purdy Avenue JE 8-0583
— OPEN SUNDAY —

277— BOATS AND YACHTS

SEA FURY TRADE-INS

14' MOLDED ply — 15 H.P. Evinrude motor — Plus factory trailer.
FULL PRICE—$295

14' BOAT—MOTOR—TRAILER
THIS very clean rig will give you many hours of boating pleasure
FULL PRICE—$290

15' ALUMINUM Aero-Craft runabout
FULL PRICE—$374.50

12' MOLDED ply—5½ H.P. motor plus trailer.
FULL PRICE—$89.50
OPEN SUNDAY
The Boat Center
8400 BISC. BLVD. PL 9-6414

GLASSPAR Fiberglass Boats
MIAMI'S OLDEST AND LARGEST GLASSPAR DEALER. EVERY MODEL ON DISPLAY
Hewes Boats
412 N.W. N. River Dr. FR 1-5411
12565 N.W. 7th Ave. MU 1-3121
35 Years of Fair Dealing
Open Sundays 10 to 4

25' ABBEY — fast fisherman — 1957, exceptional buy, clean, twin 225 HP special Corvettes, top shape, fiberglassed hull, 9'6" beam, sturdy, fast, Bimini top, canvas covers, used less than 100 hours, 6 months, $5,000 insurance policy enforce, boat in water, $4,200 or best offer. No brokers. Call owner. UN 5-5965.

THANK YOU
FOR THE FLOOD OF ORDERS PLACED AT THE SHOW FOR
TARPON 18
OUTBOARDS AND INBOARDS
Sensation Of The Miami Boat Show
LIMITED TIME ONLY
$399
Completely assembled unpainted
Designed and built by
Hewes Boats
412 N.W. N. River Dr. FR 1-5411
12565 N.W. 7th Ave. MU 1-3121
35 Years of Fair Dealing
Open Sundays 10 to 4

21' DAY sailer, centerboard, '54. 1660 S. Bayshore Court S.E.

26' HIGGINS "Rover" $2,900. May be financed. Dinner Key Pier 1, Slip 35.

SLOOP new, 18'x7', dacron sails cabin. HI 4-3886.

19' SHEPHERD runabout
22' CHRIS-Craft sea skiff
26' CHRIS-Craft sea skiff
31' CHRIS-Craft express
37' COLONIAL cruiser
GREGORY BOAT COMPANY
413 S.W. 3rd Ave. Ft. Lauderdale
Open Sunday. Ft. Laud. JA 2-8401

27' SEABIRD yawl, 2 bunks, galley, ice box, head, 31 H.P. Gray. Reasonable. Pier 3, Slip 38 Dinner Key.

16' CHRIS Craft, fiberglass bottom, 25 H.P. Johnson motor and trailer with winch. $495. 941 Falcon Ave. M. Springs.

16' BOAT, trailer and hitch, $75. 5820 S. W. 14th St.

16' CUSTOM built 1957 Johnson, 35 H.P. electric starter, top, windshield, trailer, built in tank and wet well, like new, $1,100. 6931 N.W. 2nd Ct. PL 8-7104.

16' BRAND new Sea Babe and trailer, must sell. FR 9-5726.

SACRIFICE SAIL BOAT
LIGHTNING, beautiful condition. Complete sails, extras. Trailer. $925 if sold Sun. FR 3-0934 or JE 8-6314.

FAMILY cruiser 15' cabin type 40 H. P. Scott-Atwater motor, trailer. $675. HI 4-9414.

SOLID CRUISING COMFORT
37' Colonial Sedan Cruiser. Twin 125 H.P. Chryslers. Fully equipped. Built 1957—new last spring. $16,500 or best reasonable offer.
CHALLENGER MARINE
13301 BISC. BLVD. WI 7-4472

277— BOATS AND YACHTS

11' A-B RUNABOUT. Excellent condition. MO 5-4964.

26' CUSTOM Bahama Skiff Sport fisherman. Two 215 H.P. Interceptors. 1 owner. Excellent condition. Crandon Park Marina. Pier 1.

22' DOUBLE-ended inboard built Norway 1955. Like new. $2,500. Slip 16, De Padro Yacht Basin, Dania WA 3-9425 or NA 1-8747, Miami

MERRILL-BALFE
18' '53 Century and trailer
19' '50 Bahama skiff, inboard
22' '56 Owens utility
22' '57 Prowler, twins
26' '56 Prowler, twins
27' '58 Norseman fisherman
26' '58 Chris-Craft sea skiff
MERRILL-BALFE
2550 So. Bayshore Dr.
DINNER KEY HI 4-6551
OPEN SUNDAYS

18' SCOTTIE Craft, cruiser, motor, trailer. $795 HI 6-7256.

18' AUXILIARY sloop, 2 years old, with 5 H.P. Kermath engine cedar bottom, mahogany topsides, fiberglass deck. Price $2,000 MO 7-2679.

OUTBOARD boat, motor, trailer, insurance, 5%. Stripling Insurance Agency, Phone TU 8-3464.

19' OWENS Cabin Cruiser, like new with two 25 H.P. Johnson motors, Hercules trailer, toilet, icebox, cushions, Etc. $1,995. Save $1,300. 1928 S.W. 17th St.

NEW 14' Bellcraft outboard fiberglass bottom, was $450 now $250 New 16' (A) frame trailer was $160, now $120. New cushions $1.95 rods, reels, anchors, lures. Paint all new. Bargain price. Lot 32 Sun Haven Trailer Park, 195th St. and Biscayne Blvd.

SEE THE OTHERS FIRST, THEN YOU'LL BUY A PET-CRAFT. 19' Fisherman from $975. 15% down. Open Sun. 3526 N.W. 54th St. Pet-Craft Boats.

SACRIFICE 27' Express, radio, sonar, dinghy, with outboard, refrigerator, Etc., reduced from $3,700 to $2,900. Insured. Cruise Bahamas and Keys. Must sell now — Make offer. Slip 32, Pier 3, Dinner Key.

14' ELGIN, Mercury Mark 20 motor. Excellent condition, fully equipped $350. PL 1-0827.

100 NEW and used boats and trailers at extremely low prices. Good trades on new '59 Evinrudes. Open Sun. 8:30 til 4. Daily til 6:30. Tom Valentine 13678 N. W. 27th Ave. MU 1-0124.

17' CHRIS Craft inboard, 170 HP and trailer. A-1, best offer over $1,000 MU 1-4172.

13' FIBER glass sail boat, good condition $145. NA 1-1019.

14' FIBERGLASS, trailer, motor $150. 685 N.E. 75th St.

16 FT. '58 JOYCRAFT, top, windshield, cushions, trailer 35 H.P. Evinrude, complete $1,000. MO 7-3282.

19' CABIN. Grey marine motor. Glass bottom, 4 wheel trailer. $1,000. 1800 N. E. 154th St. WI 7-8187.

FAST 22' keel sloop, "Margo," many fine features, quality construction. Dacron sails, trailer, outboard. Santana Yard FR 1-2388

17½' FIBERCRAFT 2 — 35 H.P. electric starting Johnson (Deluxe) generator, remote controls, windshield, tackometers, lights, canopy, side curtains, cushions, Seminole trailer and 4 channel ship-to-shore radio telephone. 8 months old. Call MO 6-8559 for information.

14 FT. FIBERGLASS bottom and deck. Chris Craft run-about on gator trailer. Built in for compartment, large fish box and under water observation port. Complete with steering remotes and 1957, 25 H.P. motor, like new, for $450. 820 S.E. 4th St. Hia.

16' ALUMINUM Navy pontoon. Ideal for fishing or work boat. Make offer. 1070 N.E. 144th St., N. Mia.

17' Higgins, '57, new 185 H.P.	$2,195
20' Ventnor, 140 H.P.	$550
22' Century, Raven	$3,750
25' Zobel, Sea Fox 125 H.P.	$2,250
23' Sea Skiff '59, 109 H.P.	$3,950
26' Chris Craft, semi 105 H.P. '56	$3,750
24' Shepherd 2—125's A-1	$7,500
26' Hacker 2—150's	$2,250
29' Pacemaker F.B. 225 H.P.	Save
35' Chris Craft, sedan, twins	$3,950

ENTERPRISE MARINE INC.
17091 Bisc. Blvd. WI 7-0647
OPEN SUNDAY

1958 CHRIS Craft 22' Sea Skiff, completely equipped, like new. Will sacrifice. UN 5-5983 — JE 8-4890.

16' BOAT fiber glass bottom, top, extra built in 12 gallon tank, trailer, mark 55 Mercury, all electric generator, controls. Everything newly painted. $675. 2041 S.W. 60th Ave. Rear.

277— BOATS AND YACHTS

21' 100 HP inboard cabin, 8' beam on trailer. Fully equipped $1,200 1864 N.W. 93rd Terrace.

15' WATERBIRD, 40 HP Mercury motor and trailer. TU 7-2558.

14' BOAT and trailer good condition $165. NA 1-6837.

FOR SALE
'57-26' CHRIS CRAFT Skiff. 4 sleeper 2-95s, outriggers, seats, pump, Etc. Less than 100 hours. Under cover storage $6,950.

WANTED
35' CHRIS CRAFT Skiff for cash or will trade up. Angevin, R.R. No. 1, Stuart, Phone AT 7-3406.

SPACIOUS 21' deluxe new custom built inboard. Cabin cruiser. MO 1-1213.

'58 14' FIBER glassed, 18 HP Evinrude trailer. MO 7-8751.

PENNYAN Dinghy, 1½ HP outboard, $100. FR 1-0170.

1— BOATS 30 FEET AND UP

35' COMMERCIAL fishing, livable. Total $1,000 FR 9-3542

MOBILE yacht repair, carpentry, painting and mechanical services, save yard expense. Call PL 8-2645. Capt. Shaw.

YACHTS
ALL SIZES AND TYPES OF
Power Boats — Diesel Cruisers
Sport Fishing — House Boats
Auxiliaries — Motor Sailers
KINGS, CRUISER SLOOPS
Visit Our Dinner Key Office
DRIVER ASSOCIATES
2575 So. Bayshore Dr. HI 4-6235

1949 MATTHEWS 40' sedan. Plan "A" Chrysler Crown engines, 2½ to 1 reductions, Onan 3 KW 110 AC generator, electric refrigeration and deep freeze. Has CO2, air horns, search light, swimming ladder, extra large bilge blower, extra large Jabsco bilge pump, battery charger, 40 watt radio phone and many other extras. Boat and all equipment in excellent condition. Can be seen at Pier 2, slip 12 Dinner Key. Owner, E. N. Park at slip 38, Dinner Key. Phone HI 3-5894 or your broker.

50' MATTHEWS Custom, twin Chrysler Royals, F.B., fishing chairs, outriggers, ship shore radio, perfect condition, ready to cruise, $11,750. See Lighthouse Point Marina, Pompano. Fred Williamson or Dockmaster. Phone WH 1-0769 - WH 1-2522.

WANTED

DIRECT from owner; 30 to 38' Chris Craft, 1956 to 1958. Must be very clean and priced right. Box D-14 Herald.

WANT $11,000 yacht, have 16 unit Apt. in N. Miami. FR 1-5514.

45 FT. SIGHTSEEING or Fishing Boat C.G. Approved 40 Pass., living quarters aboard. Now operating, fully equipped, $12,000. Sacrifice. P.O. Box 515, St. Petersburg or see at Slip 69 Central Yacht Basin, St. Pete.

WANTED 32 to 34 Ft. Sedan not over 4 years old. W. Olson, 4015 Meridian Ave., Miami Beach.

WANTED 30' open Chris Craft Sea Skiff, 1957 or 1958. From owner or broker. FR 1-1277.

SACRIFICE 1956 Chris Craft El Captain, twin engine, Chrisomatic controls, ship to shore radio, extras, $11,500. TU 7-2666 or CA 1-2277.

38'—1956 CHRIS Craft Commander twin 200 H.P. Chrysler V8 Motors. Completely equipped. JAckson 2-8035 or 321 S. E. 26th Ave. Ft. Lauderdale.

NEW houseboat cost $6,500 reduced to $3,250. WI 5-1420.

30 FT. FISHING boat, twin Chryslers, 4 chairs all equipped for deep sea fishing. New ship to shore radio. Salesman being transferred. Sacrifice. Call Walt. WA 2-9261. Hollywood, Fla.

WANT 30' or 40' houseboat or house barge. Write Scott 622 N.W. 9th Ave., Homestead.

FOR sale, cheap, 60' Sightseeing boat, fully equipped. For information write G. R. Box 4331, Ravenwood Rd. or call LU 3-1715 Ft. Laud.

49' 1953 BALTZER Fly Bridge Cruiser twin G.M. 6-71 diesels, teak decks, 3½ KW generator, accommodations for 6, 2 baths, plus crew quarters. Deluxe equipment luxurious decor.
48' 1958 CHRIS Craft Constellation hard top, 2-200s, teak decks, finest equipment, luxurious, like new. Priced right.
38' 1956 CORSAIR twin 175s, teak decks, shower, good equipment, excellent condition. Try $21,500.
William G. Hobbs Yacht Sales
205 Sixth St. P.O. Box 1206
West Palm Beach, Ph. TE 3-1643
Residence VI 4-5369

YACHT delivery, dependable, licensed boatman. MO 6-9910.

277— BOATS AND YACHTS

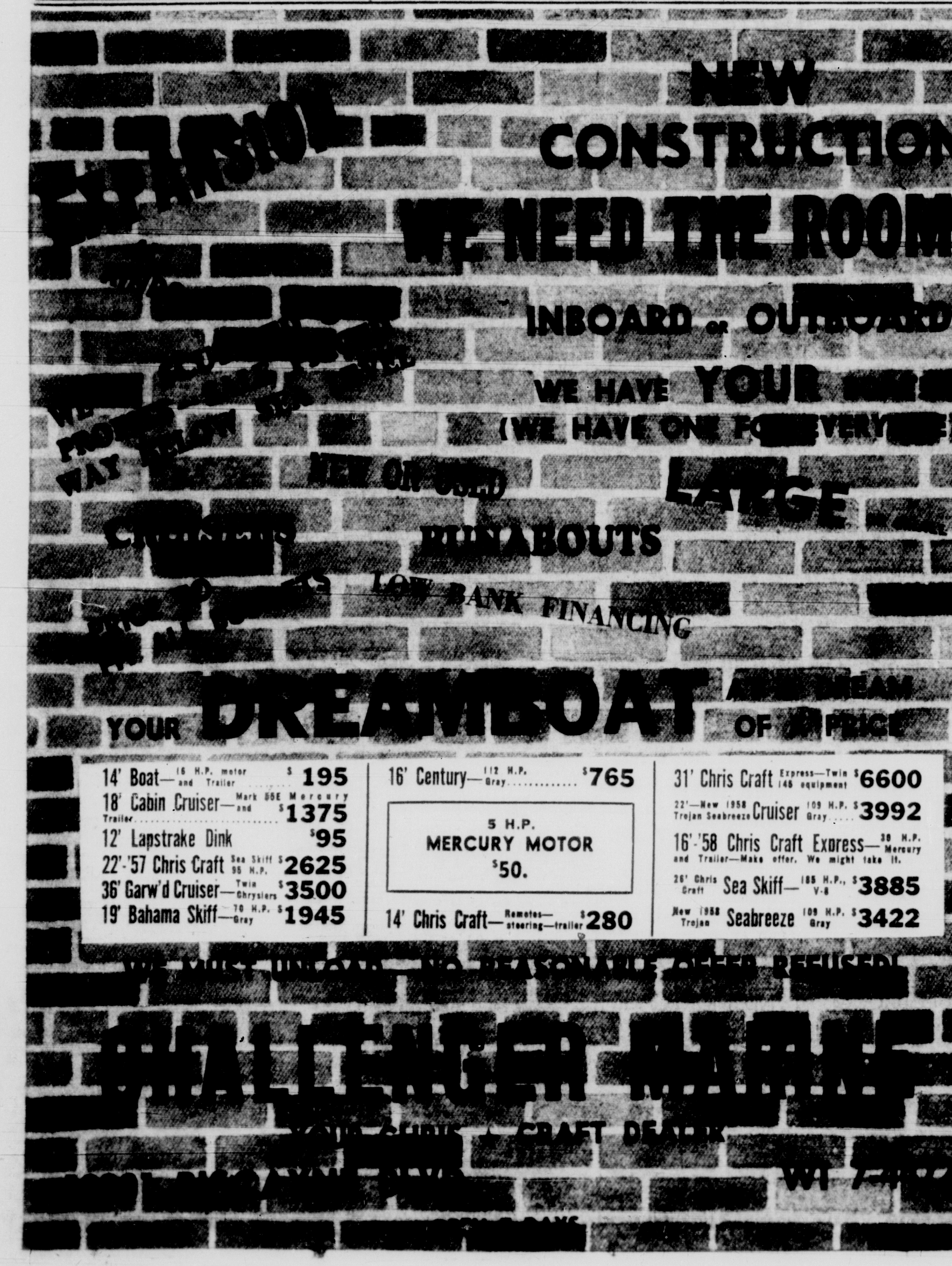

NEW CONSTRUCTION
WE NEED THE ROOM!
INBOARD or OUTBOARD
WE HAVE YOUR
(WE HAVE ONE FOR EVERYONE)
LARGE
RUNABOUTS
CRUISERS
LOW BANK FINANCING
YOUR DREAMBOAT

14' Boat—16 H.P. motor & Trailer $195
18' Cabin Cruiser—Mark 55E Mercury & Trailer $1375
12' Lapstrake Dink $95
22'—'57 Chris Craft Sea Skiff $2625
36' Garw'd Cruiser $3500
19' Bahama Skiff—70 H.P. Gray $1945

16' Century—112 H.P. Gray $765
5 H.P. MERCURY MOTOR $50.
14' Chris Craft—Remote steering—trailer $280

31' Chris Craft Express—Twin 130 H.P. $6600
22'—New 1958 Trojan Seabreeze Cruiser 109 H.P. Gray $3992
16'-'58 Chris Craft Express
26' Chris Craft Sea Skiff—185 H.P., V-8 $3885
New 1958 Trojan Seabreeze 109 H.P. Gray $3422

WE MUST UNLOAD—NO REASONABLE OFFER REFUSED!
CHALLENGER MARINE
CHRIS-CRAFT DEALER
WI 7-4472

277— BOATS AND YACHTS
1— BOATS 30 FEET AND UP

BOAT storage — private, under cover boathouse, in Coral Gables Granada Blvd. deep Canal. Boats up to 50'. MO 1-7836 or FR 4-7548.

BOATS WANTED
CLEAN STOCK MODELS
18 FT. TO 50 FT.
DISPLAY OR LIST WITH
MERRILL—BALFE
2550 So. Bayshore Dr.
DINNER KEY HI 4-6551
OPEN SUNDAYS

LIVABLE!
46' CHRIS - CRAFT DOUBLE CABIN FLYING BRIDGE, REPOWERED IN '57, TWIN 225 H.P. CHRYSLERS, OUTRIGGERS, SHIP TO SHORE, BOW RAIL, VERY CLEAN, STAND SURVEY. PRICE $18,500.
ATLANTIC MARINE
FR 3-4641 401 S.W. 3rd Ave.

BOAT slip in hurricane proof, Coral Gables deep waterway. Lights and water. No sailboats. MO 1-1252.

SELL or trade 30' commercial boat or '57 Cadillac for a panel-type Volkswagen. MU 8-0923.

32' CRUISER, good condition, clean, 2 motors, radio, toilet, outriggers, $2,500, or best offer or trade for good car. Leaving state. Phone Homestead CI 7-4021.

BARGE TYPE HOUSEBOAT, BEDROOM, LIVING ROOM, KITCHEN AND BATH, PARTLY FURNISHED, MAKE OFFER. BOX K-139 HERALD.

Florida Yacht Sales Of Fort Lauderdale

58 FT. BURGER 1950 twin G.M. 225 H.P. diesels rebuilt 1957. Sleeps 10 plus crew. Fully air conditioned. 7 KW diesel generator. 2 ship-to-shore RDF, automatic pilot, 2 depth sounders, dinghy. Completely refinished and varnished late 1958. A bargain Try $75,000
53 FT. WHEELER 1956 twin 250 H.P. diesels Sleeps 8 plus crew, ship-to-shore RDF, depth sounder, Auto, CO2, interior heat, diesel generator. A beautiful modern Wheeler in top condition Only $85,000
47 FT. ANNAPOLIS 1947. Twin 133 H.P. diesels, sleeps 7, ship-to-shore, fathometer, automatic pilot, dinghy. This beautiful yacht has been thoroughly reconditioned throughout in fall of 1958. Over $10,000 spent. Ready to go Only $35,000
38 FT. COMMANDER 1956 twin V-8 200 H.P. Sleeps 4, electric head, electric refrigerator, 2 stoves stoves, ship-to-shore, automatic pilot, depth sounder, fume indicator, constavolt, many other extras. Popular late model very fully equipped and ready to go. Owner anxious to sell Asking $16,000
HUNDREDS of others from 30-300 Ft., gas, diesel or sail. Come and see us by land or water at—2202 S.E. 17th Street — Across from Pier '66' or call JAckson 4-6591 — Fort Lauderdale.

New Bahama Boat

38' CABIN cruiser 12' beam, diesel powered. See at Pelican Harbor, Slip 6. W. C. Rose PL 8-9672.

WANTED cruiser 30 to 40 feet for outside fishing twin screw $3,000 to $5,000 cash. Send pictures and full description to Boats P.O. Box 472 Palatka, Fla.

32' CHRIS Craft, $2,000 or best offer. Call after 6 for appointment. HI 3-2225.

47' ANNAPOLIS D.C.F.B., twin 6-71 diesels, auto-pilot, Etc., Fast, able and ready to cruise.
54' 1955 CHRIS Craft constellation, twin Cummins diesels, new 1956, extended hard top, custom interior. Fully equipped, $50,000. Several other Constellations 1956, '57, '58 available.
57' 1941 ELCO Diesel Yacht, GM 6-71's, extensively modernized and overhauled in 1957. Well equipped. Try $40,000.
60' 1957 BURGER, twin GM turbos, diesel generator, air-conditioned, radar, air conditioned, Etc. Etc. In new boat condition but priced far below replacement cost.
MAURICE FIKES YACHTS
2800 East Las Olas Blvd.
Ft. Lauderdale JA 4-8890

Miami Beach Yacht Corp.

31' MORGAN SEA SKIFF, 2 CHRYSLER CROWNS, FLY BRIDGE, DUAL CONTROLS, SLEEPS 3, FULLY FOUND, SHOW BOAT CONDITION.

26' PROWLER, RAISED DECK, 2-145 H.P. C.C. ENGINES, NICELY MAINTAINED, EQUIPPED FOR FISHING, OFFERS INVITED.

28' BARGE TYPE HOUSEBOAT, BEDROOM, LIVING ROOM, GALLEY, PARTLY FURNISHED. BANK SAYS SELL!

40' CONSOLIDATED, V-8 CHRYSLER ENGINES, THIS CRAFT EXPERTLY MAINTAINED IN ALL DEPARTMENTS. QUICK ACTION NECESSARY.

45' WHEELER SEDAN SPORT FISHERMAN, TWIN HALL SCOTTS, FAST, COMPLETE AND IN BEAUTIFUL SHAPE.

48' CHRIS CRAFT CONSTELLATION 1958, TWIN 200'S, DELIVERY TIME ONLY, HARDTOP AND MANY EXTRAS AT A SACRIFICE.

53' TRUMPY FLUSH DECK CRUISER, TWIN G.M. DIESELS, IN NEW BOAT CONDITION, OFFERED AT A REAL SAVING.

55' BRISTOL DOUBLE CABIN ENCLOSED BRIDGE, TWIN DIESEL CRUISER 1958, FAST, VERY COMFORTABLE AND AN UNBELIEVABLE AMOUNT OF ROOM AT A PRICE THAT WILL SURPRISE YOU.

60' CUSTOM FLUSH DECK TWIN DIESEL CRUISER 1957, WILL INTEREST A NEW BOAT BUYER.

75' CONSOLIDATED EXPRESS CRUISER, TWIN G.M. 110'S, CRUISES AT 18 KNOTS, EXCELLENT SHAPE. MAKE OFFER.

104' OCEAN CRUISER, EXCELLENT CRUISING RANGE, VERY LOW PRICE.

147' STEEL SEA GOING CRUISING YACHT, ONE OF THE FINEST AVAILABLE.

WE ALSO HAVE ALL THE STANDARD MATTHEWS, CHRIS-CRAFTS, WHEELERS, ETC. IF YOU WANT IT WE HAVE IT.

BROKERS: JOE PACE
MARSHALL OLIVER
1928 PURDY AVE., MIAMI BEACH
JE 8-7621

FAST twin screw Norseman, completely equipped ready to go fishing. Three years old I will sacrifice for cash. $4,995. This is a real bargain. Ph. Matecumbe 4936.

37' EXPRESS 1955 Richardson Crowns, electric refrigeration Constavolt, Etc., sleeps 6. Bahia Mar Dock B15, Ft. Lauderdale.

65' ARMY T boat, diesel—A-1 condition throughout Ready to go. $12,500 will trade. NA 1-3838.

57' DAWN

57'X14'X4' CUSTOM built for owner of Dawn Yacht Co. Keel laid 1941, completed 1945. Highest quality workmanship and materials virutally unobtainable today. Replacement cost approximately $165,000. Twin G.M. 671 diesels, 110 volt diesel generator, speed 19 M.P.H. Flying bridge, air conditioning, 150 W. Phone, autopilot, R.D.F. fathometer Etc. Spacious teak cockpit, one large twin stateroom with full private bath, 3 electric toilets, blond formica paneling, Lee outriggers, chairs, live bait well, 14' fiberglass boat on davits, 10 H.P. outboard. A perfect combination of luxury yacht and sport fisherman for cruising the Bahamas and West Indies. Excellent condition throughout. $30,000. Inspect 12-4 daily. Phillips Pier 66. Slip B-24, Ft. Laud.

34' CHRIS Craft, twin cabin, flying bridge, 5 Monel tank, ship-shore, electric refrigerator, twin engines. Excellent condition. A buy, owner. HI 8-6642.

68' CRUISER, Twin diesel 6-71 G.M., shallow draught, 4 cabins and forecastle. Will sacrifice for cash due to illness. Docked W. Palm Bch. TEmple 2-9835 before noon or TE 2-1106. P.O. Box 2071. Palm Bch.

Florida Yacht Sales OF PALM BEACH
4210 N. DIXIE WEST PALM BEACH VICTOR 8-2511

83' COAST Guard conversion. Built by Wheeler. 4 staterooms aft. Crew quarters forward. Completely equipped. Powered by G.M. 6-71 diesels with under 300 hours. An excellent investment. Try $48,000.
53' STEEL Burger, flush deck cruiser powered by 2 G.M. 4-71's. This yacht with 2 double staterooms and crew quarters has just been completely refinished. An outstanding value. Try $35,000.
46' MAINE built custom double cabin, fly bridge cruiser. New 1955. Immaculate, completely equipped, powered by twin 150 Gray's. Try $25,000.
26' — 1957 CHRIS Craft Lapstrake skiff, sleeps 4, completely equipped for fishing. A buy at $7,650.
DELRAY BEACH CR 8-2302

34' MATTHEWS, equipped for fishing, new 135 H.P., Palmer. Price reduced to sell immediately. 1613 S.E. 12th St. Pompano Beach. WE 3-2691.

277— BOATS AND YACHTS
1— BOATS 30 FEET AND UP

156' LCI ready to go, $17,500. 104' with diesels, $15,000. 65' steel boat, diesels, offer. NA 1-3838.

BOND'S

40' MATTHEWS sedan 1952, loaded with equipment. Make offer.

41' DCFB 1955 Richardson, twin Grays, run 300 hours. Cost $35,000. Real buy at $19,000.

43' WHEELER Sport Fisherman. The latest and the newest. Shown by appointment.

45' HUCKINS Sport Fisherman, a rare one, hard to find, fast and able.

43' HUBERT Johnson Sport Fisherman, like new every way.

55' CHRIS-CRAFT CONSTELLATION Turbo Jets, the best available today. High price — who can help it.

61' TRUMPY Houseboat, custom throughout. A rare buy. Shown by appointment only. Priced at $75,000.

92' MATHIS Houseboat, G.M. diesels, loaded with equipment. One of the best.

A SELECTION of Trumpy Houseboats from 55' to 85'.

A FEW Feadships.

MANY other listings all sizes, all prices.

HOWARD BOND
Miami Senior Yacht Broker
Veteran World War I and II
901 McArthur Causeway
FR 4-2465 Eves FR 1-5832

30' EGG Harbor Flybridge .. 1956
55' HAND diesel motor sailer $28,000.
CHRIS CRAFT
27' FLYBRIDGE, showroom condition.
30' SEA skiff, 4 sleeper, loaded.
38' CONSTELLATION, owner says sell!
40' SKIFF, equipped for fishing.
42' CONSTELLATION, very low hours.
48' CONSTELLATION 1958, equipped.
53' G.M. DIESEL Conqueror, kept under cover and anxious to sell.
55' CONSTELLATION '58, immaculate.
63' DEISEL motor yacht—1952.
LISKEY & MILLER
718 S.E. 17th St. Causeway
JA 4-7875. Ft. Lauderdale

MONEYMAKER
CHARTER boat, ready to go. Pompano Beach. WH 1-9849 'till 6 P.M.

BOND SPECIAL

44' LATE model walk around deck. Magnificent yacht. Will be sold for half of replacement cost. May take about 30' boat in trade. Howard Bond FR 4-2465.

MERRILL-BALFE
30' '56 Chris-Craft sea skiff
32' '46 Blue water fisherman
34' '50 Commander, clean
35' '54 Chris-Craft fisherman
40' '37 Matthews, very clean
40' '47 Matthews, excellent
40' '47 Matthews flybridge
55' Sail Boyer yacht
MERRILL-BALFE
2550 So. Bayshore Dr.
DINNER KEY HI 4-6551
OPEN SUNDAYS

35 FT. CUSTOM sport Fisherman, in use for charter fishing. Berth at Pier 5, Miami Yacht Basin, completely equipped. Owner will sacrifice. Value $5,000 Interested? Make an offer. Contact Mr. Spector. Hotel Monterey Phone JE 1-9533.

50' CHRIS-Craft Catalina 1952 Twin Chrysler V8 Teak decks, ship phone, electric refrigeration, generator, fathometer Etc. Loaded. $21,500 JE 8-0583.

WANT boat in approximate value of $11,000 in exchange for new 16-unit Apt. building 1298 N. E. 128th St.

RADAR $995
C. MILLS, NE 5-2333 or 2450 N.W. No. River Dr.

33'X10'6" HOUSEBOAT, Chrysler Crown, 2 bunks, refrigerator, bottle gas stove, bathtub. Make offer. MO 6-6831.

52' TWIN Diesel, sleeps 9, has everything. $25,000 brokers protected. "Pat Sea." c-o Bill Thompson, Marathon, Fla.

SEAGOING Twin Diesel Yacht 83'x16'x4'6" Wheeler Built 1943. Asking price $45,000
REASONABLE offers or trade on smaller yacht plus cash will be considered. Write for brochure.
Clifford H. Ware
P.O. Box 1091, Stuart, Fla.

42' CHRIS Craft Commander twin Chryslers, extra fuel tank capacity, deluxe equipment. Boat has had excellent care.
54' 1956 CHRIS-Craft Constellation twin GM diesels, deluxe equipment. Boat in perfect condition.
GREGORY BOAT COMPANY
413 S.W. 3rd Ave. Ft. Lauderdale
Open Sunday, Ft. Laud. JA 2-8401

BOAT BUYERS SHOP HERE

BERTRAM YACHT BASIN is a good place to buy or sell your boat. All of the following available for your inspection at one location.

40' CHRIS CRAFT skiff 1956, 2—200's, sleeps 6, consider trade for 30 footer.
46' HUCKINS flybridge Grand Manan 1953 Chrysler 200's, sleeps 7, immaculate.
40' HUCKINS ORTEGA 1950, 2-1958 V8's, well equipped, beautiful condition.
47' ANNAPOLIS DCFB 1947 two 4-71's, sleeps 6, 1958 electronic year. Well built.
48' HAND Motor Sailer, GM 6-71 Auxiliary, able, comfortable and well equipped.
48' ELCO Flybridge sedan, 1947, 1956 Chrysler 200's, sleeps 8. Owner anxious.
53' CHRIS - CRAFT "Conqueror" 1953 hardtop on bridge. Three 200's, sleeps 9, captain maintained.
54' CHRIS-CRAFT "Motor Yacht" 1952, two 6-71's, sleeps 10, well equipped.
56' NYYL&E flybridge yacht, 1956 GM 6-71's, sleeps 7, meticulously maintained.
57' ELCO Cruiser 1929, 1951 6-71's excellent inventory, sleeps 6, nice condition. Sale or charter.
61' STEPHENS cruiser 1931, 1957 Mercedes - Benz diesel, sleeps 9, economical operation. Clean.
61' FEADSHIP flush deck with cockpit, 1956, 2 — 6-71's, air condition. One of the finest of her type.
62' STOWMAN Cruiser, CC 165, one new 1954, one 1956, sleeps 8. A bargain.
65' SHRIMPER type yacht, 1951 Caterpillar diesel, sleeps 10, radar Etc., unusual.
71' BOYER type yacht, 1949, two 4-17's, sleeps 11, plus 3 crew. Fine sea boat.
83' COAST GUARD conversion, two 6-71's, sleeps 12, (2 doubles on deck), would be fine Charter boat.

OFFERS wanted on the above. BERTRAM YACHT BASIN is located just East of the new entrance to Miami International Airport, 3660 N.W. 21st St. Phone NE 5-0631. Open Sunday 12 to 4.

WANT cruising auxiliary for CBS 5 room equity 5289 N. Andrews, Ft. Laud. or Miami. PL 7-9615.

SHARP 34' Flagship, a $10,000 value for $6,950. Stan Lane, Justs Island, 1812 N.W. 24th Ct.

DOCK space, new Sunny Isles Yacht Basin. WI 7-8089.

38' SPORT fisherman $2,500 for quick sale, 2 Chrysler Crowns, radio, live well, 4 fishing chairs. Must sacrifice. Will trade for real estate or late model car. NE 5-6851.

WANTED, yacht, have 40 unit motel for trade. Owner PL 1-9241.

'59 PACEMAKER'S

SEE these high performance off shore boats, powered with V-8 engines and rigged with flybridge. Now on display. 40', 33', 29' models.
PRICES start at only $8,950.
ENTERPRISE MARINE, INC.
17091 Bisc. Blvd. WI 7-0647
OPEN SUNDAY

FOR SALE, 2 shrimp boats now fishing out of Key West. 88 Caterpillar engines. Fully equipped. Sickness compels me to sell. E. Rogers, Box 563, Key West, Fla.

SACRIFICE 42' motor cruiser. Highest bidder over $3,000. Call Boca Raton 3245.

Extraordinary Buy

THE FINEST 1958 — 43' Wheeler Flybridge — sport fisherman available. Twin 275 H.P. Chrysler V-8's, auxiliary generator, lavish inventory including full sport fishing equipment and electronic gear, sleeping accommodations for 8. Attractively priced.

AN EXCEPTIONAL 1958 — 42' Chris Craft, constellation, twin 200's, loaded with equipment, new boat condition. Priced to sell
CHARLES W. BLIVEN & CO.
900 S.E. 17th St.
Ft. Lauderdale
JA 4-3413

53' 1955 CHRIS-CRAFT Constellation. Cummins diesels. Top condition.
40' 1951 DCFB Matthews.
30' 1957 Safticraft 1958 GM 4-71 diesel (250 hours).
Stanley Gehner NE 4-6089

277— BOATS AND YACHTS
1— BOATS 30 FEET AND UP

30' SKIPJACK yawl. Engine, finish cabin to suit. MO 5-5984.

45' ELCO Very liveable, will trade $3,700. Polands Basin 22nd Ave. N.W.N. River Drive.

3— MARINE EQUIPMENT

SCOTT sales and service new '58's ABC Marine 9701 N.W. 7th Ave.

TRAILER Center nothing down new. used 1135 N.W. 62nd St.

FIBERGLASS
EXPERTS
LET us fiberglass your boat the BOAT ARMOR way. All types of woodwork and painting by experts, guaranteed results.
HEWES BOAT CO.
412 N.W. N. River Dr FR 1-5411

FIBERGLASSING?
Save on cloth or resin
99 S.W. 6th St.—FR 4-6359

OUTBOARD motor repairs. Factory trained mechanic on all makes. South Florida parts distributor on West Bend and Elgin. Fisherman's Paradise. 3801 N. W. 36th St.

18 Gal. gas tanks $29.95
Battery box $7.95—Wheels $9 ea
Life jackets $2.95, cushions
ABC Marine. 9701 N.W. 7th Ave

UNIVERSAL—NORSEMAN
Miami Marine Engineering
418 S.W. 2nd Ave. FR 9-9825

BOAT TRAILER HITCHES
Frame Type - $12.50 Installed
JERRY'S WELDING SERVICE
2710 N.W. 36th St. NE 4-7943

Docks—Seawalls—Davits
Installed and Repaired
Free estimates PL 1-9984
LITTLE RIVER MARINE CONST.

FIBERGLASS HEADQUARTERS
Fiberglass 72" wide ..... 49c Yd.
Steering wheel $6.95
Steering cable .... 5c Ft.
POLY POXY PAINT NOW HERE
BOAT CENTER 8400 BISC. BLVD.

USED OUTBOARD MOTOR SALE
ALL H. P. AND PRICE RANGES
SPORTSMAN'S MARINE
1260 N.W. Le Jeune Rd. NE 5-0731

Boat trailer hitches $4.95 up.
Frame type $12.50 Installed
425 N.W. 54th St. PL 8-1021

TWO '56 Johnson 30 H.P. electric, both, $600. PL 7-0204.

BIG DISCOUNTS
Lowest Prices — Never Undersold
SAVE on Anchors $2.95
SAVE on — Ladders $4.95
SAVE on — Cushions $2.50
3233 N.W. 7th Street

FIBERGLASS cloth, pontoons, compasses. Hercules engines, Bronze 2" Bilge Pump. Bargains. Nationwide 3421 N.W. 48th St.

6 H.P. Wizard outboard. $45. Perfect. 165 N.W. 62nd Ct.

EVINRUDE 14 H.P. reconditioned. $95. Private. MO 1-5267.

REBUILTS

200 H.P. Chris-Craft (New block)	$1,500
145 H.P. Chris-Craft (Opp)	$900
115 H.P. Chrysler Crown	$600
85 H.P. Chris-Craft	$550
32 Volt Onan generator	$350

NEW!
CHRIS-CRAFT ENGINES
Complete stock of parts
South Florida distributors
ATLANTIC MARINE
FR 3-4641 401 S.W. 3rd Ave.

TRADE anything for new or used boat trailers and frames. Bargain Spot. 7150 N. W. 27th Ave.

'55 MERCURY Mark 25, never in salt water. $175. 1725 N.W. 132nd St.

'56 EVINRUDE 30 H.P. $239.50, low time, unconditionally guaranteed. CE 5-0342; TU 8-4876.

1957 WIZARD 5 H.P. Excellent condition $85. FR 4-4012.

'56 EVINRUDE 30 H.P. like new, guaranteed. $225. FR 4-3922.

NEW Willys Lightning 6. Hudson Wasp 6. Hudson Hornet 6. Pontiac V-8 Packard V-8 marine engines. Priced $395. up. Catalog available on these and many other converted engines. Distributor wanted for Miami Area. Representative will be in area around March 15th Contact: Stokes Marine Supply Co., Coldwater, Michigan.

TRAILER carry craft, tandem wheels, heavy duty electric brakes, reasonable, excellent for private or boatyard. Boynton Bch. 3488.

4 WHEEL — DUAL AXLE TRAILER — 21' TO 27' BOATS. USED 1 TIME — $1,000 VALUE.
$495
BOAT CENTER 8400 BISC. BLVD.

'58 35 H.P. JOHNSON. Tank, 2 oars, 3 life cushions, controls. $350. NE 4-4622.

1957 35 H.P. LONG shaft Evinrude Excellent condition. $300. 231 E. 63rd St., Hia.

WANTED, 14' trailer, call NA 1-0579.

800 H.P. DIESEL
300 RPM — Like new $13,500 NE 5-2333 Mills 2450 N. W. N River Dr.

BRAND new 35 H.P. electric starting outboard. Won as door prize $250. 17525 N.E. 8th Ct.

NEW '58 Johnson 35. Electric long shaft. $450 CE 5-0424 Lot 69.

GASOLINE MOTOR DRIVEN BATTERY CHARGER OR LIGHT PLANT $65. NE 5-4895.

UNIVERSAL gasoline electric generator 12V-700 W. like new. Best offer. UN 6-1888.

6 H.P. JOHNSON motor, $25. 3067 N.W. 91st St. Sun. only.

DIESEL engines for 20' to 50' boats. 166 E. 9th St., Hia.

25 HP Gray Seascout, 25 HP Universal, 10 HP Falcon, 16½ HP Champion with tank. Used marine items of all types. Open Sunday and nights 1726 S.W. 1st St. FR 1-6890.

WANTED set Lightning sails. Dr. J. E. Griggs, 2203 Park, Jacksonville 4, Fla.

4— CHARTER-FISHING, BOATS

LIVE aboard! Parallel dockage on Garden Island in Miami River. Also waterfront Apts. NE 4-7964.

SPORTSMAN, fisherman, share expenses, 40' boat. Local, Keys or Bimini. National. UN 6-2186.

★ AUTOMOTIVE

279— BICYCLES & MOTORCYCLES

NEW 1959 Harley Davidson Hummers. Only $99 down Total price $395. Over 100 MPG.
AUTHORIZED DEALER FOR HARLEY DAVIDSON
Bill Temple Motorcycle Co.
1935 W Flagler FR 3-2223

BUY, sell, trade Used bikes $9.95 PL 9-6817

VESPA
SALES AND SERVICE
$59.99 DOWN — $4.82 WEEK
Sportsman's Marine
1260 N.W. Le Jeune Rd. NE 5-0731
754 N.E. 79th St. PL 8-1075
8523 So. Dixie Hwy MO 7-4344
19950 N.W. 2nd Ave. NA 4-1912

'50 HARLEY 74 very nice $275. 2498 S.W. 16th Ter. HI 4-7735

279— BICYCLES & MOTORCYCLES

INSURE your scooter $48.60 yearly. Fred Hoehn Insurance, 61 Hialeah Dr., TU 7-2681.

ALLSTATE with Cushman Eagle motor, 1 year old, perfect condition. $125 6450 S. W. 83rd St.

1958 HARLEY Davidson, F.L.H., duo Glide like new, 3,384 miles — loaded plus. HI 4-2838.

NAKASHIMA motor scooter, 2 speeds, $250. FR 7-1275.

ALLSTATE motorcycle $175. 1001 E. 6th Lane, Hialeah.

WE FINANCE ANYBODY
'49 Harley OHV. Only $65 down
Servi-Cycle, only $10 down
New scooters, from $250 up
3 Cars to trade for motors
Cushman's, all kinds—Sizes
Mustang's, we're overloaded
'56 Harley, 165 CC. Only $195
FREE RIDING INSTRUCTION
WE HAVE BMW's, Triumph's, BSA's, at your price range.
HERB NEALE 725 W. FLAGLER

HARLEY 74 O.H.V. hydro-glide front, cheap. 2941 N.W. 70th Ter. NE 5-3883.

'51 HARLEY 74, spots, $280. Before 6 P.M. 3733 S.W. 27th St.

CASH NOW
MOTOR CYCLES AND SCOOTERS
725 W. FLAGLER FR 4-0801

'52 EAGLE, must sell, $125, good condition. FR 8-2261.

GIRL'S English bike, good condition, $20. MO 5-7644.

1958 BSA, B33, like new. 800 82nd St. Apt. 1, M. B.

'58 VESPA, grand sport scooter, 4 speed, extras, like new, private party. PL 7-0368.

1948 ENGLISH Sunbeam, 500 C.C. New tires, $100 CA 1-6455.

1955 ARIEL square 4, like new, $450 PL 4-8516.

'57 CUSHMAN A-1 condition, $125 2381 N.W. 99th St.

280— MACHINERY AND ENGINES

DRAGLINES Tractors with Dozers and Loaders, Graders, Rollers, Scrapers. What do you need? Carl Flock, 3250 N.W 43rd Ter. Phones NE 4-2452 or PL 8-4101

DIESEL D.T. 34 Terretractor dozer with trailer, like new $3,000. Johnson, 215 S.E. 10th Ave., Hia. TU 5-3231.

USED Oliver diesel power unit, 4 cylinder 28 H.P., model 166, trailer mounted $900. Call Oliver, PL 9-2456.

USED Marion 10 Yd. dump trailer $875, good condition. 10.00x20 tires. Call Ken. PL 9-2456.

NEW and used cranes and all types of construction equipment Fla. Equipment Co. 3356 N.W. 30th St. NE 3-6371.
LOT will be open Sat. afternoons and Sun. for your convenience.

SANDBLASTER, brand new $29.95 Complete. Excellent for body shop, garages, service stations, automobile dealers, Etc. 2458 N.W. 78th St. OX 1-8851.

BROWN & Sharpe Universal milling machine. $125.. 21" drill presses, $125. each. Punch presses 5 and 10 ton $200. 6', 8' Hand brakes. Cheap.
SOUTHERN ATLANTIC MACHINERY CORP.
5310 N.W. 32nd Ave., Miami
NE 4-6962

SAND blasting equipment — contracts completed. Call Ken PL 9-2458 for bargain.

GUNITE rigs, production type for swimming pool construction 7541 N.E. 3rd Pl. Call Oliver PL 9-2456.

MUST sacrifice D2 caterpillar hydraulic dozer GT34 Terratrac with loader Oliver OC3 with loader Oliver OC3 hydraulic tilt dozer. JE 4-2331. 5-8 P.M.

CLARK FORK LIFT
MODEL CL — 3000 Lbs. 9' lift, hard rubber tires, no reasonable offer refused. Private. FR 1-2541.

AIR compressors, all sizes: 600, used very little, 1½ year old. Gardner Denver rotary diesel portable, $12,500 Ingersoll Rand, used 600 rotary diesel powered, truck mounted, 4 years old, compressor only $8,500. 365 used Jaeger portable piston diesel, $4,000. 600 rotary diesel Jaeger, 2 years old, $11,500. Can be seen at 7541 N.E. 3rd Pl. Mia. or call Oliver, PL 9-2456.

HIGH pressure steam boiler. Scotch Marine type, 10 H.P. gas fired, complete with make-up tank, pump and water softener. Brand new. May be seen 8-4, Mon.-Fri. All-Tech Industries, 350 N.E. 75th St. PL 9-8527.

3 H.P. SINGLE or 3 Ph. Gardner heavy duty air compressor $400. ½ H.P. Westinghoue heavy duty air compressor $175.
Buy, sell or trade
2194 N.W. 54th St. (22nd Ave.)

INVENTORY CLEARANCE
WE ARE overstocked. Must reduce our inventory. Our loss is your gain.

Oliver dozers	$1,050-$1,450
Crawler loader 1 Yd. Diesel	$6,000
D7 Dozer	$3,500
¾ Yd. used Dragline	$6,500
1½ Yd. Page HD like new dragline bucket	$1,500
Terracing and patch work roller new	$675
Rebuilt Worthington 105 compressors	$1,250

NEW 10-12½ and 15 ton truck cranes in stock.
YOUR Oliver and American dealer.
Allied Equipment Inc.
825 N.W. 72nd St.

LIQUIDATION
AT GREAT SACRIFICE
Bottle capping machine
15 H.P. Steam Boiler, Complete
Air Compressor
Dee Orchard Co. 144 N.E. 21st St.
Daily 9 to 4 Sun. 10 to 2

LARGE 2 H.P. band saw, wood lathe and shaper. Complete, bargain $225. MU 1-2717.

TWO drum hoist with cable, Red Seal Continental engine, concrete bucket, 1 yard hopper, 20' boom, cathead, necessary bearing blocks, shives, snatch blocks; 48" Whiteman cement finish machine, gasoline engine — vibrator and grinder on wheel cart; Beam bottom jacks. All excellent condition. JE 1-3307.

800 H.P. DIESEL
300 RPM — Like new $13,500. NE 5-2333. Mills, 2450 N. W. N. River Dr.

ONE 5 K.W. generator, one A.C. 110 light plant, one 90 H.P. Hudson motor, one airplane marshboat motor. PL 9-2167.

STEAM Jenny, 2 gun unit, trailer mounted complete with all accessories. TU 8-7124 or TU 8-0780

WELL drilling rig, walk-in truck complete equipment MU 1-7097.

MACHINERY LIQUIDATION
NO. 2 Universal Miller completely equipped, fine condition. A Bridgeport head late model, 21" drill press, spray set — portable, miscellaneous electric motors.
631 S.W. 71st Ave.
Sun. 9 A.M. til 1 P.M.

SACRIFICE GMC tractor and Loboy, good condition, $1,500. 10' rake, $500. Call Boca Raton 4168

Rebuilt Diesel Equipment
"Ready to go"
Diesel generators any size
Diesel irrigation pumps
Diesel Marine Engines
Seacoast Equipment Corp
3630 N.W. No. River Dr NE 3-2461

277— BOATS AND YACHTS **277— BOATS AND YACHTS**
1— BOATS 30 FEET AND UP **1— BOATS 30 FEET AND UP**

WHY WASTE TIME TRAVELING?

See these and many others right here in the country's largest fresh water undercover storage shed.

OPEN DAILY 9 A.M. to 5 P.M.

30' 1938 Day boat, 155 H.P. Chrysler Crown. Owner Ill, any reasonable offer accepted.

38 Matthews Sport Fisherman, flybridge. Dual controls. Ideal for living aboard as well as fishing $4,000

38' Chris-Craft Constellation 1956. Completely equipped electronically. Price just $20,000

38' Chris-Craft Constellation 1956. In excellent condition but light on equipment. Try $18,000

40' Matthews Type A Sedan 1946. Mechanically sound and well equipped. Asking $15,000

42' Chis-Craft Constellation 1957. Full navigation eqipment. In top yacht condition. Listed at $32,500

50' Dawn. Completely rewired, new tank, new shaft, and new diesel power in 1958 .... $27,500

55' Elco. Recently repowered. Owner wants a buyer now. Make offer against asking price of $7,500

63' Converted Air Sea Rescue Boat. Twin diesel power. Beautifully furnished. Owner says get offer.

64' Consolidated, in excellent condition, has been in storage for past year. Owner anxious to sell. Try $16,500

LAUDERDALE YACHT BASIN, INC.
HOWARD GAULT—BROKER
200 S.W. 20th St., Ft. Lauderdale, JA 2-4434

Choose Herald Classified For Fast, Convenient, Dependable Advertising. Dial FR 9-3711.

Mrs. R. C. Shaffer Assured Us, "A Herald Ad Proved To Be The Perfect Way To Rent This Apt."

FURN. 2 bedroom duplex. $95 yearly. Near U. of M. 5784 S.W. 59th St. MO 6-6857.

280— MACHINERY AND ENGINES

SACRIFICE, warehouse exhaust fans, economic bottle labeling machine. Weekdays 3729 N.W. 49th Ter.

CHAIN HOIST 10 TON $60. 2742 N. W. 20TH ST.

281— AVIATION

LEARN HOW WITH HOWE AVIATION NOW BANK FINANCING ON ALL FLIGHT TRAINING

MULTI	$295
PRIVATE	$270
INSTRUMENT (plant)	$225

TAMIAMI AIRPORT CA 1-4311

1949 NAVION, clean, ADF, Narco, low frequency, beacon, 580 hours total engine, 130 since topped. $7,500. Dale Smith PL 4-9102

CESSNA 120. Clean, good condition. $1,895. TU 7-2419.

HOWE AVIATION COMPLETE MULTI-COURSE GUARANTEED— NO EXTRAS— BE RATED IN 1 WEEK $295

TAMIAMI AIRPORT CA 1-4311

LEARN TO FLY COMPLETE SOLO COURSE $69 FREE GROUND SCHOOL ALL PIPER EQUIPMENT HOWE AVIATION

TAMIAMI AIRPORT CA 1-4311

LUSCOMBE Sea plane, permanent license. Sell or trade. NE 5-0521, PL 4-8395.

1952-170B, LOW time, full panel, Omni, many extras. TU 8-8847.

RENT A PLANE From Hurricane $18 per day plus mileage

TAMIAMI AIRPORT CA 1-9991

J-3 GOOD condition. Must sell. CA 1-3521 or MO 1-6097.

COMPLETE solo course $69. Airline transport pilot instructors. Bank financing. All ratings. Hurricane Aviation Corp. CA 1-9991.

LINK TRAINING Mon., to Fri. 8 A.M. to 10 P.M. air conditioned classrooms. Modern equipment. Now only $6 an hour. Phone NE 3-8581 Embry Riddle Aviation Bldg.

FOR sale executive twin Beech, low time engines, dual radio, dual instrumentation, fully equipped for weather. Call Cypress 6-2424, Key West, Bob Bowman.

SUNNY SOUTH AIRCRAFT

Some Great Values

'49 Piper Clipper-Omni	$2,650
'46 Tempco Swift, loaded	$3,350
'49 Cessna 170-Omni	$3,450
'52 Cessna 170B, loaded	$4,950
'56 Tri-Pacer—440 TT	$5,450
'57 Cessna 172—loaded	$6,950
'57 Cessna 172-240 TT	$6,250
'56 Cessna 182, loaded	$8,950
'56 Cessna 182 ADF	$8,950
'59 Cessna 172-Save	$1,200
'50 Bonanza B35-ADF	$7,950
'58 Cessna 175-New	$10,950
'58 Cessna 175-Loaded	$10,950
'58 Cessna Skylane-value	$13,950
'56 Apache S.C.—114T time MKI-VC 27-5 seats, auxiliary	
'57 Apache S.C. like new MK II, Simp. 5 seas. auxiliary	$23,950
'56 Cessna 310-loaded L-2 Auto pilot, dual omni, Etc.	$39,500

Low Down Payments

Learn To Fly No Money Down $39.90 PER MONTH

C.A.A. APPROVED REPAIR STATION

FOR engines, air frames, props. $250,000 in Cessna-Continental-Lear—ARC—Collins—Narco parts.

A&E Service to midnight
Line service to 11 P.M.

BROWARD COUNTY AIRPORT
FT. LAUDERDALE, FLA.
LAUDERDALE JA 3-9621
FROM MIAMI FR 1-7010

COMMERCIAL pilot will deliver plane to Chicago, Indiana, Ohio or? for expenses only. Depart Mar. 14th FR 9-0295.

GASOLINE MOTOR DRIVEN BATTERY CHARGER TO START YOUR PLANE WITH $65 NE 5-4895

T-CRAFT, recent license, late '56 recover, low engine time. Metal prop, radio, wheel pants. $1,300. Tursair, Tamiami.

BONANZA Originally C35 converted to E35 with 225 H.P. engine Lear L2 pilot, 3 radios, dual omni auxiliary tanks, special interior immaculate condition. For sale or lease by original owner. Call JA 4-3441 Ft. Laud.

286— AUTOS FOR HIRE

U-DRIVE-IT
LOW RATES
FREE DELIVERY
GAS, OIL, INSURANCE INCL.
Opposite R.R. Station Downtown
MASON-RAPP MOTORS
245 N.W. 1st Ave. FR 3-2169

RENT A CAR
LOW RATES
Free Delivery
NORTH SHORE AUTO RENTALS
PH. UN 6-6588, UN 6-4055
7118 ABBOTT AVE.

RENT A CAR
$15 WK. PLUS 5c A MILE INSURANCE INCL.
ASK ABOUT OUR OPTION PLAN
COLONIAL MOTORS, INC.
EUGENE STERN, Mgr. 740 Alton Rd., M.B. JE 8-0635

RENT A CAR
$25 Week, Incl. Free Mileage Low Charge for Over Mileage Insurance Included
FREE PICKUP & DELIVERY
PL 7-4911 or PL 4-0988
THE STERN SYSTEM
180 N.W. 79th ST.

$35 Week for 300 Miles
Sedan or Conv.
Automatic Shift
Full Insurance Coverage
MAYES U-DRIVE-IT
2601 N.E. 2nd Ave. FR 4-6303

RENT-A-CAR
$2 Per Day & 5c Mile For 2-dr. Sedans Others slightly higher
SHORTY & FRED'S
1520 ALTON ROAD JE 1-5561
On Miami Beach

RENT A CAR
FOREIGN SPORTS CARS
DOMESTIC CARS
$3 Day Plus Low Mileage Charge
North Miami — Hallandale
Hollywood — Ft. Lauderdale
HOLLYWOOD MOTORS LIMITED
Rudy Stern, Mgr.
805 N. Federal Hwy.
U.S. Route 1, Hallandale
FR 7-1361 WA 3-4641
WI 5-2619

281— AVIATION

170 CESSNA equipped $3,185 firm. Hywd. WA 3-4069.

CESSNA wanted: trade beautiful 3-4 bedroom corner home. $10,500 equity. Give or take cash WI 7-6156

282— AUTO ACCESSORIES

AUTO air conditioner. You install $150 used. PL 4-2162.

283— AUTO INSURANCE

PAYMENTS EASILY FINANCED
ALL FORMS OF INSURANCE
BRADCO INSURANCE AGENCY
8880 BISC. BLVD. PL 7-0021

289— AUTO PARTS

'40 FORD body and frame plus spare parts. TU 7-5821. 736 E. 19th St., Hia.

290— AUTOMOBILE REPAIRING

7— GENERAL REPAIRING

Oldsmobile Service and Parts
Fincher Oldsmobile
1740 N.E. 2nd Ave.

292— TRAILERS

YOUR trailer moved anywhere expertly PL 9-0968. FR 4-1373.

WANTED
OLDER 30' trailer, good body, cash OX 1-7541.

RIGHT ON OCEAN
Hollywood Beach Trailer Park

I WANT trailer now or before 30 days. Pay cash. PL 1-5084.

$50 DOWN
Clean trailers $10 week—up
157 N.W. 79th St. PL 9-3896

LOTS FOR SALE
IN SO. DADE for trailer owners
2001 N. W. 7th St. FR 7-4231

CARTER TRAILER SALES
11150 BISC. BLVD. PL 4-4286

'56 Pacemaker 36'	$2,195
'58 Cree 28' Tandem	$2,195
72' National modern	$1,495
40' New Moon 2 bedroom	$1,995
35' Elcar 2 bedroom	$1,995

SPACE available in this Royal Palm Oasis.
Ollie Trout Trailer Park
10600 Bisc. Blvd. PL 7-4445

TOP cash for your trailer $1 to $1,500. 157 N. W. 79th St. PL 9-3896 Eves. PL 7-5264.

SOUTHERN

AD IS small, so is our profit.
'56 LA SALLE 8' x 37' 2 bedroom
'55 ALMA 8' x 41' 2 bedroom
MANY small late model travel trailers, Arrowhead, Trotwoods, Nashua, Airstream, Yellowstone, Etc. 135 N.W. 79th St. PL 8-9735

DE SOTO TERRACE

LOW electric rates. Large sites. U.S. 1 and McMinn Rd., Homestead. Phone Circle 7-0763.

DE SOTO LAKES

LARGE sites on private lakes. 3196 West Hallandale Blvd. Phone YUkon 7-4200.

DOCKER

FOR FINE MOBILEHOMES
Champion, Rocket, Kentuckian
1400 N.W. 79TH ST. PL 9-3742

WANT trailer for traveling, will pay cash. PL 1-5084.

'57—35' ROYCRAFT, 2 bedroom, will sell at a bargain. Lot 923 Keystone Court, 6307 N.E. 2nd Ave.

AIRSTREAM

SEVERAL DIFFERENT MODELS AND MANY MORE MAKES, AT LOW LOW PRICES. 215 N. W. 79TH ST.

17' NEW aluminum, sleeps 5, $1,295. 4065 S.W. 8th St. MO 5-7114

ALL TYPES TRAILER HITCHES $20 UP. INSTALLED
425 N.W. 54th St. PL 8-1021

1957 EXPANDO

A COMBINATION, from 15' when parking to 8' on the road. America's most livable. Take trade. 215 N.W. 79th St.

29' ALMA 3 rooms complete bath A-1 condition. Tandem wheel. FR 4-3668.

CASH FOR LATE MODEL TRAILER. PL 7-2722.

CASH FOR YOUR TRAILER
PL 8-8484

TRAILER WANTED. WILL PAY CASH. PL 8-7292.

WANT metal trailer with bath. PL 9-6429 Mr. Kirk.

INSURE YOUR TRAILER
COMPLETE Coverage only 92c for $100 of insurance. Fred Hoehn Insurance, 61 Hia. Dr. TU 7-2681.

WANT trailer to travel, pay cash. PL 1-5084.

SALE 50 house trailers, $95 and up full price. 7150 N.W. 27th Ave.

WORCEL

USED TRAILER SELECTION

'58 Nashua 45'x10' 2 bed	$3,495
'56 Liberty 34'x8' 1 bed	$1,995
'55 Anderson 45'x8' 2 bed	$3,495
'55 ABC 46'x8' 2 bed	$3,495
'55 Mobile 30'x8' 1 bed	$1,695
'55 Sportsman 20'x8' bath	$1,295
'53 Nashua 23'x8' 1 bed	$995
'52 Smoker, 40'x8' 1 bed	$2,295
'52 New Moon 35'x8' 1 bed	$1,695
'55 Roycraft 30'x8' 1 bed	$1,495
'52 Anderson 35'x8' 2 bed	$1,995
'52 Brentwood 26'x8' 1 bed	$1,295
'49 Prairie Schooner 29 x8'	$895
'49 Royal 28'x8'	$795

WE TRADE FOR ANYTHING
6464 N.E. 2nd Ave. PL 1-1812
2089 N.W. 79th St. PL 7-8321

WANT used trailer with bath, pay cash. Phone NE 5-3611.

TRAILER LOANS AND FINANCING PROMPT 5524 N.W. 7TH AVE MOTOR CREDIT CORP. PL 4-7565.

CASH FOR YOUR TRAILER
PL 8-3245

PAUL'S

Pacemaker 41' full bath	$2,495
Vindale 41' full bath	$2,195
Vagabond 35' full bath	$1,795
Liberty 32' full bath	$1,695
General 35' full bath	$1,495

1798 N.W. 79th St. PL 8-3245

LUGGAGE trailer 4x6. Cost $250. Sacrifice $95 cash. MO 1-1400.

286— AUTOS FOR HIRE

1957 CHEV. OR FORD
$25 WEEK—PLUS LOW MILEAGE CHARGE
14290 W. DIXIE HWY.
at 143rd STREET
SOUTHERN GAS STATION
PL 8-9186

$20 Per Week
300 MILES FREE
Insurance Included
No Gimmicks
LUKE SELLARS
3275 N.W. 36th St. NE 4-1436

U-DRIVE-IT
LOW RATES
NEW CARS
EVERYTHING FURNISHED
AVON MOTORS, INC.
424 Wash. Ave., M.B.
JACK MASON, MGR. JE 2-2262

RENT A CAR
$7 A WEEK PLUS 5c A MILE
Convertibles $15 Week up
ABCO MOTORS, INC.
1451 W. FLAGLER FR 3-6765

RENT A CAR OR TRUCK
LOW RATES
24 HOUR SERVICE
OLIN'S RENT A CAR
2830 N.E. 2nd Ave. FR 4-6591

292— TRAILERS

HARPER'S
Your Miami dealer for
CONTINENTAL
GREAT LAKES
FLORIDIAN
NASHUA
1—2—3 bedrooms
GOOD USED TRAILERS
HARPER TRAILER SALES
4850 N.W. 17th Ave. NE 5-3611

EAZ-LIFT TRAILER HITCHES
So. Fla. Distributor NE 4-7943
Jerry's Welding 2710 N.W. 36th St.

ATTENTION PLEASE
TAKE time to see the all new Liberty Sky Roof model with patented attic. This is truly a quality mobile home at an economical price. Anyone who can afford a new trailer can afford a Liberty. Ask about our special finance plan.
3340 N.W. 36th St NE 5-7171

WILL sacrifice for quick sale a 30' trailer with a 9'x24' Cabana nicely Furn. Lot F-19. 3450 N.W. 79th St.

ATTENTION SPARTAN BUYER
WE ARE transporting 24 used Spartans from Illinois to Florida. Unusual savings are available on these units. 1-2 bedrooms, sizes from 24'-50'. See at 3340 N.W. 36th St. or call NE 5-7171.

LITTLE FARM TRAILER COURT
8500 Biscayne Blvd. PL 4-3303
NEW spaces for 10' wide up to 50' long. City water, locked mail boxes — Adults — No pets.

1959 49'x10' WIDE, Liberty, 2 bedroom. Damaged in transit. Factory suggested price $5,995, our price $1,000 less.
3340 N.W. 36th St. NE 5-7171

'58 KNOX 41' MY EQUITY, LOW MONTHLY PAYMENTS FOR 3½ YEARS INSTEAD OF USUAL 5. LIKE NEW — USED 5 MONTHS. HI-HAT, 11380 BISC. BLVD.

IMMEDIATE occupancy, beautiful 1956, 2 bedroom, large lot and patio, aluminum awnings. Terms. Martin — Lot 60 Palm Trailer Park 12000 N.E. 16th Ave.

10% DOWN
LOWEST DOWN IN TOWN

41' Continental '56 2 bed	$2,695
45' New Moon, 2 bedroom	$2,495
31' Luxor 1 bedroom	$1,695
26' Liberty 1 bedroom	$1,195
31' Duo, bath	$995
27' Elcar, full bath	$1,495
27' Sportsman, tub	$1,495
16' Dolphin	$795

BISCAYNE TRAILER SALES
7037 N.E. 2ND AVE.

'52 UNITED 27' 1 bedroom, bath, clean, $175 down, take up payments, or will rent. TU 7-8331.

OH!
THOSE WHITLEY'S
36'—45'—51'x10, 1 or 2 bedrooms
BROWNSTONE TRAILER SALES
8295 BISCAYNE BLVD. PL 1-3925

NEED clean used trailer Will pay cash! NE 5-7171.

TRAILER and attached porch. Lot 115 at 3170 S.W. 8th St.

$300 FOR equity or will rent 1958 model. WI 5-5009.

SEE this 2 bedroom trailer. Very reasonable. Close to Gulfstream Track in beautiful La Siesta Park. Lot 14, 3150 Hallandale Beach Blvd.

DETROITER 47 x 8 Custom deluxe 2 bedroom located in good park on desirable lot. Cost $6,200. Will sell for $4,200. Call 12000 N. E. 16th Ave. Lot X-7.

28' LIBERTY, toilet Cabana, porch Lot 8. Paradise Park.

1953 28 FT. METAL Richardson. 3200 N.W. 79th St. Lot A 114.

14' ALUMINUM, clean traveling and camping, sleeps 4, $500. Will consider pick up truck on trade. Private. 1123 N.W. 8th Ave.

32' COZY air conditioned with 26' New Alum-o-Room, Furn. Brick flower planter, nice lot. Dixie Mobile Court 19640 W. Dixie Hwy. Lot 8. WI 5-3313.

Marie 10% Down
'56 All State 33' Shults 22'
'52 Alma 36'-'55 Silver Dome 41'
49 N.E. 79th St. 7310 N.E. 2nd Ave

TRAILERS for rent. Adults only. 3010 N.W. 36th St.

$2,395 BUYS THIS 35' 2 BEDROOM AT $49.96 PER MONTH
INCLUDING trailer insurance, plus life insurance, free delivery and set up.
BOB WILMATH
2000 N.W. 79th St. PL 4-3472

IT'S HERE
THE ALL NEW
PONTIAC Chief, Prestige model, the ultimate in mobile home living. Cathedral ceiling, planter and room divider, walnut trim, occasional chair with arms, deluxe tilt back sofa specially designed for this elegant coach. Shower enclosure and bath, all polished brass hardware, at a price that defies competition. Just arrived. See it today.
U.S. Mobile Homes
2750 N.W. 79th St. OX 1-1842

'57 YELLOWSTONE, airfoam beds, air conditioned, 8'x17' jalousied cabana, Furn. $2,950. Lot 03. 8151 N. W. 27th Ave. OX 1-1476.

'54 NEW Moon 37', A-1 extras. Best offer. TU 8-0867.

1954-37' SPARTAN royal mansion, sacrifice, many extras. Silver Court Trailer Park 3170 S. W. 8th St. Straus. Lot 3A HI 4-5159.

1957 NASHAUA trailer 8 x 40 500 S.W. 62nd Ave. New England Trailer Park, Lot 70, W. Hollywood $2,500 full price. YU 3-3514.

WILL sacrifice, leaving town, 1 brand new trailer Midwest 32x8 fully Furn. new aluminum awnings and patio awning. Custom drapes. Shower and bath. Miami Trailer Heights, 3450 N.W. 79th St. Lot 9-D.

1953 ROYAL Spartanette 37½ Ft. long 8 Ft. wide, A-1 condition deluxe model Shown by appointment. MU 1-2465.

SAVE on this lovely roomy 1958 New Moon mobile home 10' x 45', 3 bedroom, full bath $3,650. MU 1-5851. Call Eves.

TRAVEL trailer 24', complete bath, awning, hitch. 1st $1,200 takes it. Bayside Court, Lot A-13, 11295 Biscayne Blvd. PL 4-4577.

30' TRAVEL home trailer, sleeps 4, kitchen, living room, bathroom, equipped. To settle estate. Bargain now. Will trade for car. 2757 S.W. 8th St.

27' HOUSE trailer with cabana, can sleep 6. $800. MO 7-3845.

FOR sale, sacrifice Spartan Royal Mansion, '51 Model. Fully carpeted and air conditioned, excellent condition. $1,650. NE 4-9601.

TRADE anything for choice of 75 house trailers and utility trailers. Bargain Spot, 7150 N.W. 27th Ave.

286— AUTOS FOR HIRE

$20 & $25 WEEK
300 MILES FREE
NO GIMMICKS
NEWELL BOWEN
"Oldest Dealer on 36th Street"
2045 N.W. 36th St. NE 5-2503

RENT A BRAND NEW
1959 MODEL
[illegible] Power Steering Radio
[illegible]
[illegible] ANYWHERE
PL 4-1637
MERRILL YARBOROUGH, INC.
8945 N.W. 7th AVE.

$14 SEDANS PER WEEK
Convertibles $19 per week
300 MILES FREE
BEN RENTALS
1451 W. FLAGLER FR 3-0326
Pickup Miami and Beach

RENT A 1959 CHEV.
$35 PER WEEK Plus Low Mileage Charge
Free Delivery & Pickup
Conv. & Powerglide slightly higher
DUNCAN AUTO RENTAL, INC.
3400 N.W. 36th St. NE 4-3711

292— TRAILERS

28' METAL Furn., toilet $450. Lot A-15 2260 N.W. 27th Ave.

SPARTAN, 1949 30' with bath. Like new. Complete with aluminum awning. Must sell. $1,495. Wallace, Lot C7, Tropical Trailer Village, 1398 N.W. 79th St.

1958 TRAILER 10x45. Like new, used 3 months by elderly couple. Completely Furn. including automatic washer, refrigerator, large gas range. Price $4,500. Call after 5:30 P.M. YU 3-4881 Hywd.

TRAILER, large, wanted in exchange for equity in 3 bedroom 2 bath home. 1 VA mortgage. 4205 S.W. 10th St. Ft. Lauderdale. PL 1-8966.

WANT TRAILER FOR TRAVELING. PAY CASH. PL 1-5084.

REPOSSESSION

1958 NASHUA Auto home 45' x 10' 2 bedroom which has been repossessed can be taken up with $450 down and continue payments of $77.90 a month. See us at 1225 N.W. 36th St.
ALLEN PARKER CO

TRAILER, sleeps 4, gas stove, refrigerator, must sell. $150. 825 E. 35th St. Hia.

USED and new trailer parts, furniture, trade anything. Bargain Spot, 7150 N. W. 27th Ave.

'59 SKYLINE 50x10', 2 bedroom, full bath, equipped kitchen, washer and dryer. TU 8-3992.

COMBINATION utility and camping trailer. NE 5-4640.

1953 — 37' PACEMAKER, 1 bedroom, $600 down, assume balance of $1,481 includes 25' aluminum awning, interest and insurance. Dade Trailer Park, 3565 N.W. 36th St. Lot 47.

'57 MELODY 36x8 2 bedrooms 9x24 Aluminum with glass jalousies cabana $2,895 NE 3-3955.

TRAILER space, adults only, no pets, Paradise Trailer Park, 1900 N.W. 27th Ave. NE 4-9438.

$350 SHULT 3 room Furn., 11380 Biscayne. Hi Hat Ct. Lot 41.

SELL or rent Furn. Trailer with porch. MO 7-3817.

18' SCHULT trailer $200. 1899 W. Okeechobee Rd. Hia.

'55 HANSON Custom built, complete with shower, bath and kitchen, like new. See it at Twin Lakes Trailer Park Lot No. 362, for additional information call, PL 4-8566.

EBER-LINERS, 10' wide, 40' to 50', 1, 2 and 3 bedrooms.
PRAIRIE Schooners 10' wide, 36', 2 bedrooms.
CLEAN used trailers, quality, plus low price.
STORAGE, parts and service.
IF YOU GOTTA GO, WE TOW
20150 West Dixie WI 7-6033

SPECIAL
37' ROCKET 2 bedroom, air conditioned. A dream. $2,295. Low down, EZ terms.
MOBRO
2501 N.W. 79th St. OX 1-1171

LAST CHANCE
TO REGISTER FOR
Merry Mag-Mobile Drawing Sun. 4 P.M.
REFRESHMENTS FREE
GREATEST SALE IN HISTORY ON LONG, LONG 10' WIDES. '59 MODELS
25 CLEAN USED TRAILERS AT GIVEAWAY PRICES
MORE 2 bedroom Magnolias 45'x10' have arrived
MORE beautiful than ever. Only $4,195.
FREE delivery Key West to Cocoa 25% down Bank Financing.
TRAILER MART
2939 N.W. 36th St.
NE 4-9813

Your Choice
Special Sale
1 BEDROOM MODELS
46'X10' Marlette
47'X10' Texan
YOUR CHOICE
$4,995
ONLY 2 AT THIS PRICE
HURRY! ACT NOW! SAVE!
TROPICAL
1398 N.W. 79TH ST.—MIAMI
1441 RD. 84—FT. LAUDERDALE

57' LANDCRAFT, 43' by 8', A-1 2 bedroom, built in oven and washer. Best offer for my equity. Lot J1006 1274 N.W. 79th St.

CABANA room 9'x16' aluminum. $300. 7310 N.E. 2nd Ave.

27 FT. WESTCRAFT, screened porch, aluminum awning, cheap Mrs. Fleming, 6307 N.E. 2nd Ave., Keystone Court, Lot 106.

NICE trailer for one. Make offer. Close to everything. Must see. 129 N.W. 79th St. Lot 18F.

$20 WEEKLY pays payments on 33' Lone Star, single or 35' El Reno double. Space rent $9.75. Deposit $50. 9674 N.W. 10th Ave.

'58 CASA Manana 2 bedroom 36' repossessed. Pick up payments $58.40 a month. 7310 N.E. 2nd Ave.

$250 DOWN Knox 45' single. 46 months. $85. 9674 N.W. 10th Ave.

TANDEM trailer 4x12. Used 1 trip. Call TU 7-8326.

CHEAP. Travelrite 26', all aluminum, 1 bedroom, very clean. PL 1-1661. Ask for Mr. Woods.

TRAILER FINANCING
WE SPECIALIZE in low cost trailer refinancing, loans, and financing of individual trailer sales.
ALLEN-PARKER COMPANY
N.W. 36th St. Corner 12th Ave.
CALL NE 5-5211

35' MANARETTE, 30'x10', patio window awnings, patio furniture. Lot F12. 3450 N.W. 79th St.

BELLAIRE 20' 1957 Travel Trailer for sale by private party. No reasonable offer refused. See J. E. Mooney, Palmetto Trailer Park, 301 N. Federal Highway, Hallandale, Florida.

GOOD 2 bedroom, Liberty, $850. 4579 N.W. 36th Ave.

LATE 1957 Holiday Rambler 20 Ft. long. Sleeps 4. Used only 3 months. Like new. Ideal for home or travel. $1,600. See it at lot B233, Bell Haven Trailer Park, 3200 N.W. 79th St.

1958 GREAT Lakes 47', 2 bedroom. Terms. Lot 75. Home Trailer Ct. 480 S.W. 8th Ave., Hallandale.

'55 SILVER Dome 41' 2 bedroom. Low down payment. PL 7-4423.

WILL pay cash for 18' to 23' metal trailer. Must have shower, toilet. For sale 15" trailer, tire on wheel. Nissenbaum, 8151 N. W. 27th Ave.

CUT YOUR Trailer Payments
BY REFINANCING through Pioneer Finance Co. 4709 N. W. 17th Ave. NE 3-3231.

NEW MODELS
AT OLD LOW PRICES!
JUST in — several striking new designs, including 45'x10' regal with new kitchen, 50'x10' kozy side aisle, 1½ bath Crossland, and a better selection of clean, USED. See us NOW—to save and be satisfied!
ED MITENIUS
2390 N.W. 79th St. OX 1-7541
Enjoy "RED CARPET" Service!

'58 DETROITER, 35'x8', $200 take over payments. 3038 S.W. 8th St. Lot 60.

FAN, new 16', gas equipped, water tank, oversized tires $1,295. PL 8-6469.

30' SCHULT, aluminum roof, toilet, A-1 shape $690. Lot 50. Williams Park, 229 N.E. 70th St.

TRAILER, 1954 DUO, 35' LONG 8' WIDE, $1,800 FULL PRICE INCLUDES HEAVY DUTY TOURAID HITCH, DUAL CONTROL OVERLOAD SPRINGS CE 5-6346.

PROFIT to you $800 equity on my new '59 gorgeous Pace Maker, 46x10 fully equipped. Arlington Park 2351 N.W. 46th St.

1959-20' TRAVEL TRAILER
USED 2 months, toilet and shower, Etc. Gartel Lot 419, Little Farm 8500 Biscayne Blvd.

HOUSE trailer 1952, 31' Liberty $1,500. Call or see at 36th St. Trailer Ct.

BRAND NEW 1959
50'X10'
JACK AND JILL
$3,995
Hurry! Only have One!
HARPER TRAILER SALES
4850 N.W. 17th Ave.

23' NASHUA, like new, $1,400. 7500 N.W. 7th Ave.

TRADE or sale $2,300 equity in 3 bedroom 1959 50' x 10' Skyline Diamond for equity in 2 or 3 bedroom 8' wide. 5900 N.W. 37th St. Lot 16 all day Sun.

CENTRAL BANK SAYS YES
We Like To Make
House Trailer Loans, Refinance
For Smaller Payments, Selling
Your Trailer? We Finance
Pay You Cash. Terms Up To
4 Years On Used. Low Rates
Only A Bank Can Afford
1 Day Service. Free Appraisal
Call Trailer Loan Dept NE 5-3292
CENTRAL BANK & TRUST CO.
36th St. and 13th Ave.

LIVE in the N.E., Glider trailer, very good condition, jalousied porch, toilet, 2 heaters, large window fan. Furn. all for $625. 730 N.E. 90th St. Trailer Grove Lot 69. WI 7-1973.

CONVERTED truck, low mileage, very clean, bunks, gas stove, refrigerator. Sacrifice $1,100. WI 5-1237.

3 ROOM trailer, Florida room. Adults, no pets. 825 S.W. 44th Ave. 7B

UTILITY, top, bumper hitch, '59 license. 8731 S.W. 41st St.

ISLA GOLD
WEEKEND BARGAINS

1959 50'x10' 2 bed New Moon	$4,150
1959 45'X10' 2 bed New Moon	$3,995

OUR SPECIAL BANK FINANCING SAVES YOU MONEY
AA1 USED—15% DOWN

'54 ABC air conditioned, 41'x8'	$2,650
'55 IMPERIAL, like new 41'x8'	$2,650
'52 MOBILE Cruiser, like new 30'x8'	$1,495

ISLA GOLD
Where Satisfaction Is Guaranteed
1276 N.W. 79th St.

1958 SERRO Scotty Sportsman aluminum travel trailer $650. 1258 N.W. 7th St. FR 9-2060.

42X10 TRAVELO
QUALITY at a terrific bargain, brand new, aluminum exterior, carpeted living room. Was $5,995. Sacrifice for $4,350. Phone Hollywood WA 3-5352.

SINCERE reduction on prices of 1959 10 wides and used 8 wides. Terrific trades. Seville Trailer Sales, 437 N. Federal Hwy., Hallandale, Fla.

A CREAMPUFF
1955 PACEMAKER 2 bedroom, walnut living room, indirect lighting, large bath and tub, metal awnings. A steal at $2,495. Low down, bank financing.
MOBRO
2501 N.W. 79th St. OX 1-1171

YELLOWSTONE
New models on lot
DANIA TRAILER SALES
Franchised dealer
N. Federal Hwy. Dania

23' TRAVEL trailer, '55 full bath, sleep 4, like new. B210 Trailerville. 1274 N.W. 79th St.

292-A— TRUCKS

I NEED your truck, cash waiting any make. 9575 N.W. 7th Ave.

USED trucks wanted ½ ton pickups to 20 ton Tandems including diesels. Grant's Used Trucks. 9240 N.W. 7th Ave. PL 1-7344.

WE BUY TRUCKS
HOWE E. MOREDOCK CO.
4135 N.W. 27TH AVE.

ICE cream vending trucks. All types. 3292 N.W. 38th St.

PICK-UP trucks, walk-ins, Fords Chevrolets, any year. $25 down. Trucks Wanted Cash Waiting
SUPERMAN 1401 N.W. 36th St.

1953 DODGE, ¼ ton panel truck, good condition. Can be seen at 1661 N. W. 16th St.

TALBOTS USED TRUCKS
We Need Clean Trucks
PL 8-3649 6600 N.E. 2nd Ave.

'58 VOLKSWAGEN van, low miles 1 owner $1,650. PL 4-8143.

'51 FORD pickup 6 Cyl. new paint mechanically perfect. Only $25 down, low payments. If you are working, we can finance you. Kay Auto Sales, Inc., 540 N. W. 36th St FR 7-2721.

'52 CHEVROLET ½ ton pick-up. Perfect, new tag. 930 S.E. 14th St. Hialeah. TU 7-2861.

PICKUP SPECIALS

'53 Chevrolet ½ ton clean	$495
'52 Ford ½ ton A-1 motor	$245
'51 Ford ½ ton 6 cylinder good	$295

Trade E.Z. terms
2045 N.W. 36TH ST.

CHEVROLET 1957 VAN
14' 8.25 TIRES. LIKE NEW
TALBOT'S CONDITIONED USED TRUCKS
Miami Used Truck Headquarters
6600 N.E. 2nd Ave. PL 8-3649

1949 DODGE pickup, runs very good, $165. 924 W. Okeechobee Rd., Hialeah.

DUMP 6 YD. '57 CHEVROLET Private. 10890 N. W. 10th Ave.

1956 CHEVROLET 4 WHEEL DRIVE
NEW TIRES, 6 CYL., EXCELLENT CONDITION.
TALBOT'S CONDITIONED USED TRUCKS
Miami Used Truck Headquarters
6600 N.E. 2nd Ave. PL 8-3649

PANELS
20 TO CHOOSE FROM
TALBOT'S CONDITIONED USED TRUCKS
Miami Used Truck Headquarters
6600 N.E. 2nd Ave. PL 8-3649

1954 CHEVROLET 1 ton pick up A-1 condition $695 TU 8-4362.

20' TANDEM van, 4 ton, ball hitch trailer, like new. $1,695. Also '55, ¾ ton V-8 Dodge, $695. Private party. Take trade, finance or cash offer. 3535 S. W. 8th St.

PICKUPS
50 TO CHOOSE FROM
TALBOT'S CONDITIONED USED TRUCKS
Miami Used Truck Headquarters
6600 N.E. 2nd Ave. PL 8-3649

STAKE TRUCKS
1950-56 FORDS, Chevrolets, GMC Dodges 1 to 3 ton. Some like new. Save $500. 2501 N.W. 20th St. Open Sun.

1948 INTERNATIONAL Stake 1½ ton. Just reconditioned. Body and tires in excellent condition. Air brakes to trailer hitch. Must sell. MO 5-4655.

FLAT DUMP
LATE model Ford, 12' steel deck. Sacrifice cash or terms. 2501 N.W. 20th St. Open Sun.

NO CASH needed. 7 trucks and Jeeps, cheap. Trade anything. Bargain Spot. 7150 N. W. 27th Ave.

CHEVROLET COE
2 TON, 2 speed axle. Long wheel base. Only $250 down. 2501 N.W. 20th St. Open Sun.

Tractor-Trailer
LATE MODEL CHEVROLET V-8 TRACTOR, 33' FLAT TRAILER A-1 CONDITION, EXCELLENT TIRES, IDEAL FOR SOD, ETC. SACRIFICE CASH OR TERMS. 2501 N.W. 20TH ST. OPEN SUN.

¾ TON 1952 Chevrolet walk in. Lifetime aluminum body by Grumman. Perfect shape. 5869 S.W. 20th St. MO 7-4207.

'53 1½ ton Dodge with '57 ¼ ton hydraulic lift, 12' van. $700. Private MO 6-2334, HI 4-6566.

'50 FORD ½ ton panel. $200. Good condition. UN 5-2196.

MODEL A Ford pickup, very good running condition $75 takes it. HI 6-6331.

292-A— TRUCKS

JEEP wrecker 4 wheel drive with winch, full price $495. 2501 N.W. 20th St. Open Sun.

No Down Payment
LATE model and older model trucks, only requirement is good credit. Call Joe Hamill HI 4-3566.

'58 CHEVROLET panel
'58 FORD ½ pickup
'58 FORD pickup, long body
'57 FORD pickup
'57 CHEVROLET panel
'56 FORD ¾ pickup
'56 FORD ½ pickup (2)
'56 FORD panel (3)
'55 FORD panel
'55 CHEVROLET ¾ pickup
'55 FORD ¾ pickup
'52 DODGE pickup
'51 CHEVROLET pickup (2)
'49 INTERNATIONAL pickup
'51 CHEVROLET ¾ pickup
'46 FORD ¾ pickup
'50 FORD 1 ton pickup
9575 N.W. 7th Ave.

GMC ½ ton platform pickup. A1. $250. 625 E. 49th St., Hia.

WRECKER '54 Ford ¾ ton rebuilt. Special rear end. New Holmes crane. $2,500. Terms. 28 N.W. 37th Ave.

1956 GREAT Dane 35'6" insulation, meat rails aluminum floor, R-L Thermoking A-1 condition. Florida Trailer & Equipment Company Jacksonville, Florida Phone EV 7-3541. Tampa, Florida Phone 4-2746.

1958 CHEVROLET SUBURBAN
LOW MILEAGE, LIKE NEW
TALBOT'S CONDITIONED USED TRUCKS
Miami Used Truck Headquarters
6600 N.E. 2nd Ave. PL 8-3649

'55 CHEVROLET TRUCK TRACTOR MODEL 5100 CAB OVER. 2 SPEED AXLE $1,295 OR BEST CASH OFFER.
REFRIGERATED VAN 10 TON FOR FROZEN FOODS OR MEATS. $2,500 COST NEW $9,229.
'52 CHEVROLET 14' VAN, EXCELLENT CONDITION. $1,295.
2 TON 4 WHEEL SHOP TRAILER $795.
PHILLIPS STATION, 6050 N.W. 27TH AVE.

'40 DODGE pickup. Runs good. $140. 741 Jann Ave. MU 8-4322.

UTILITY, bodies — installed on your truck. No money down. 24 months to pay. 1350 N.W. 42nd Ave. NE 4-0551.

1953 CHEVROLET 1½ ton chassis with 6 ton wrecker winch. Very best condition. $1,750. WA 3-6411. Hwyd.

2 CHEVROLET school buses for sale, 24 passenger, also 2 Buda diesel marine engines, 165 H.P. JE 1-7912 Gray Line.

'55 FORD ½ ton pickup, like new, special price $695. 3170 N. W. 98th St.

'56 FORD ¾ ton pickup, good condition $825. Private. 3555 N.W. 12th Ter.

PANEL, with or without gardener's tools. 1421 N.W. 40th St.

'56 CHEVROLET sedan delivery, new tag. $850 Joe Guthrie, 2034 N.W. 35th St.

CHEVROLET CAMEO PICKUP
1 OWNER, LIKE NEW
TALBOT'S CONDITIONED USED TRUCKS
Miami Used Truck Headquarters
6600 N.E. 2nd Ave. PL 8-3649

1952 FORD ¾ ton pickup, good shape. HI 4-5705.

1½ TON Dodge truck 14' van, nearly new, never used commercially $1,100 1000 N.E. 84th St.

'51 CHEVROLET ½ ton pickup. Good condition. TU 7-6776.

TRACTOR GMC '56, 5 ton COE. Sacrifice $2,500 125 N.W. 126th St.

292-B— TRUCKS FOR HIRE

NEED A TRUCK?
CALL HERTZ FOR FULL INFORMATION AND OUR LOW RATES
NO MINIMUM CHARGE
4301 N.W. 27TH AVE MIAMI
NE 3-6383
JEFFERSON AT 5TH ST. M.B.
JE 2-1432

INSURED pickup, $3 day, $15 week plus mileage. Stake $4, van $8 Art's Rentals, FR 1-2744 YU 3-5544

292-J— TRACTORS

'55 CHEVROLET TRUCK TRACTOR MODEL 5100 CAB OVER. 2 SPEED AXLE, $1,295 OR BEST CASH OFFER.
REFRIGERATOR VAN 10 TON FOR FROZEN FOODS OR MEATS. $2,500 COST NEW $9,229.
'52 CHEVROLET 14' VAN EXCELLENT CONDITION. $1,295.
2 TON 4 WHEEL SHOP TRAILER $795.
PHILLIPS STATION, 6050 N.W. 27TH AVE.

TRUCK tractor '55 Chevrolet, model 5100 cab over, 2 speed axle, good condition, $1,250. Refrigerated semi-trailer, 10 ton, for frozen foods or meat. Cost government $9,229. Good condition. $3,500 or best offer. 2910 N.W. 68th St.

293— AUTO EXCHANGES

TRADE my '50 Buick for equity in '58 Buick. NE 4-5077.

294— AUTOMOBILES WANTED

PAYMENTS TOO HIGH?
I'LL pay your balance and give you a car. Call NE 4-0000 or NE 3-2721 Drive to Bonded Motors 1111 N.W. 36th St.

'48 TO '54 CARS wanted for cash. Big or little American or foreign. We pay top dollar as we have our own garage and body shop to fix them in. NE 4-6293.

JUNKERS
WE PAY TO $100 TU 8-4671
ACADEMY USED AUTO PARTS

CASH waiting '51-'57. Any make 9575 N.W. 7th Ave. PL 4-2554.

LLOYD MOTORS
WILL buy your car or truck. Drive to 2901 S.W. 8th St. HI 6-0518.

ALWAYS $250,000 cash ready to buy Cadillacs and Foreign cars. Drive in, will drive you home with cash. Parente, 3234 S. Federal Ft. Laud. JA 4-4991.

WANTED 100 used cars, bring title, cash waiting. Christoper Motors 1061 N.W 36th St.

HIGHEST prices paid for wagons and hardtops. Wagon Town, 3275 N.W 7th Ave. FR 3-3364.

TOP dollar for cars. Bob Lowe, 1561 W. Flagler FR 1-7733.

Sell US your car .... MORE cash '56 and older — ANY condition Coren 2375 N.W. 36th St NE 5-4900

SEE us before you sell. We pay highest cash prices or give you a car and pay off your balance. Sun State Motors 1482 N.W. 36th St., NE 5-0843.

50-'58 MODELS any condition Ben 1451 W. Flagler FR 3-0326

HIGHEST PRICES PAID CARS AND TRUCKS ANY CONDITION 5915 S.W. 8TH ST. MO 6-2125.

HIGHEST cash price for '52, '53, '54 and '55 model cars Mr. Bolis Autos 7041 N.W. 7th Ave. PL 9-9548

1956 OR 1957 Mercedes 180 or 190, 4 door sedan. Must be nice FR 7-1200 or JE 1-9800.

Junkers
HIGHEST prices for any car. Prompt service. PL 9-5612.

WE WILL pay top prices for clean privately owned used cars '52 through '57's. Contact Mike Boyle Miami Motors 800 S. W. 8th St. FR 1-3664.

MORRIS auto wreckers, highest price paid for junk cars and trucks. TU 7-4357.

'57 CHEVROLET WANTED. Private party will take over your payments on sedan or station wagon if car is in good shape and pay you difference. Answer to Box 8-52 Herald.

HIGHEST prices paid for 56's—58's and current models. Hardtops, station wagons
MUNICIPAL AUTO SALES
3050 N.W. 36th St. NE 5-0491

WANT '50 Plymouth Deluxe Club Coupe. Must be clean, low mileage. Private. Cash. HI 8-8791.

THUNDERBIRD 4 PASS
TRADE '54 BUICK. NE 5-2333

4-5 YEAR old, 4 Cyl. car, good condition only. FR 9-4056.

STATION WAGONS, all makes and models. Top price paid. Knickerbocker Station Wagon Center 1068 N.W. 36th St. NE 5-6539.

294— AUTOMOBILES WANTED

'56 CHRYSLER Windsor or De-Soto, FV8 or FF FR 3-8277.

NEED car, fair trade on new house. Economou FR 3-5856.

CONVERTIBLE
PRIVATE party wants '50 to '53 HI 4-8522 or HI 6-9639.

CASH for cars. See us before you sell. Art Watson, 3011 N. W. 36th St. NE 4-0126.

CADILLAC '57 from private owner. Cash, private party. HI 4-0361 or HI 4-6271.

295— AUTOMOBILES FOR SALE

IF YOU want to buy a good used car and can't get financed call Mr. White at PL 9-8661

FORD 1958 Country Sedan Station wagon — 9 passenger, V8, power steering, automatic transmission, radio, heater, mileage 12,116, gold with white top, like new $2,195.00 easy terms. Olin's — 2830 N. E. 2nd Ave.

FINANCE CO. outlet. Take over payments immediate delivery good credit 1425 N.W. 36th St.

TRIUMPH 1958 sports speedster, standard transmission, radio, heater, low mileage — like new— $2,095 — Easy terms. Olin's — 2830 N.E. 2nd Ave.

PONTIAC 1958 Chieftain, V8, convertible, white and green, automatic transmission, power steering, power brakes, radio, heater, white wall tires, exactly 8,843 miles $2,095.00 — Also Pontiac 1958 hardtop, 4 door sedan with same equipment — 10,045 miles — $2,095 — Easy terms, Olin's — 2830 N. E. 2nd Ave.

CREDIT Bad? No Credit? Take over payments on repossessed cars. 1446 N.E. 163rd St.

BUICK Century 1958 convertible. Cream color, fully equipped, full power. Exceptionally fine car — 9,615 miles — $2,595 — Easy terms Olin's—2830 N.E. 2nd Avenue.

TRIUMPH 1958 Sports Speedster. Standard Transmission, Radio, Heater, low mileage — like new— $2,095 — Easy Terms — Olin's 2830 N.E. 2nd Avenue.

FORD 1957 Sedan, Fordomatic, Radio, Ivory and Green, mileage 21,620 — real nice — $1,295. — Easy terms — Olin's — 2830 N.E 2nd Ave.

PONTIAC 1958 Chieftain, V8, convertible White and Green, Automatic Transmission, Power Steering, Power Brakes, Radio, Heater, White Wall Tires, exactly 8,843 miles — $2,095 Also Pontiac 1958, Hard Top, 4 door sedan with same equipment — 10,045 miles — $2,095 Easy Terms — Olin's — 2830 N.E. 2nd Avenue.

CHEVROLET 1957 Bel Air, 4-door sedan, Blue, 6 cylinder, 23,982 miles, Standard Transmission, Radio, $1,295. — Easy Terms — Olin's —2830 N.E. 2nd Avenue.

FORD 1958 Sedan, Fairlane 500, four door, 13,770 miles, very clean, automatic transmission, power steering, radio, heater, two-tone, bargain $1,995.00—Easy terms —Olin's—29th Street and N. E. 2nd Ave.

FORD 1958 Country Sedan Station Wagon—9 passenger, V8, Power Steering, Automatic Transmission, Radio, Heater, Mileage 12,116, gold with white top, like new—$2,195.00 —Easy terms—Olin's—2830 N. E. 2nd Avenue

OLDSMOBILE 1958, Super 88, Convertible, Green with White top, mileage 8,651, fully equipped, exceptionally clean—$2,595.00, Easy Terms, Olin's — 2830 E. 2nd Avenue.

MG 1957 SPORTS Speedster, Standard transmission, Radio, Heater, low mileage, like new—never been raced—$1,695—Easy Terms— Olin's—2830 N. E. 2nd Avenue.

BUY a car for less because we finance our cars right here. Griffin Motors 850 N.W. 7th Ave

'58 FORD 4-door, V-8 Fairlane 500 Fordomatic, radio, heater, power steering, 3 tone paint. Will take older car. Terms. 333 Oklahoma St. Apt. 3. Hollywood WA 2-9111.

'50 MERCURY $95, owner. 2695 N.W. 91st St. OX 1-0263.

'50 CADILLAC "62" sedan rebuilt engine, starter, new paint $475. HI 8-5731 after 6 P.M.

'53 MERCURY hardtop with Mercomatic. Cream puff. Best offer over $600. FR 9-2536 after 5:30 P.M.

'53 CADILLAC convertible, full power. $525. 5891 S.W. 8th St.

CADILLAC COUPE DE VILLE
'58 BEIGE 4 door hard top executive's car, private corporation. Show room new. Only 20,000 miles. FR 7-1624.

1952 OLDS 98 Holiday. A perfect automobile. $575.
3340 N.W. 36th St. NE 5-7171

'58 VOLKSWAGEN van, low miles, 1 owner, $1,650. PL 4-8143.

'54 HUDSON "6" Jet, 4 door, hydramatic, clean, $395. 1750 N.W. 17th Ave.

'55 PLYMOUTH "6" 4 door, low mileage, clean. $600 cash FR 4-8914.

'54 DODGE "6" 4 door, low mileage very clean. $450 cash MO 5-6324.

$5 Down And Ride
LOW as $4 week, '53 Chevrolet '55 Plymouth, '53 Lincoln Capri, '52 Mercury sport coupe, '54 Ford Victoria, '53 Studebaker, '54 Chevrolet Sport Coupe, '53 Nash, '53 Willys coupe.
SUPERMAN 1401 N.W. 36th St.

'52 FORD Ranch Wagon, Fordomatic, $395 terms. 1750 N. W. 17th Ave.

AIR CONDITIONED
'58 PLYMOUTH station wagon, V8, automatic transmission, radio, heater, power steering, new Goodyear air captive tires. Private. $2,195. 8410 N.W. 30th Pl.

'56 FORD wagon, leaving country, $895. 3415 S.W. 24th Ter.

VOLKSWAGEN
1956 STANDARD. Radio, Good Condition $1,050. 1201 N.E. 178th Street, after 4:00 P.M.

Volkswagens, Karmann Ghias
STATION wagons, convertible '59 '58, '57, '56. No waiting.
SUPERMAN 1401 N.W. 36th St.

1956 OLDS 98. Full house engine, 4 speed transmission, full Power, all new. NE 4-5764, NE 5-7871.

NEED larger car, trade or sell 1958 Lloyd. No reasonable offer refused. CE 5-7697.

'55 RAMBLER Station wagon, real clean, 1 owner. Bargain. Kay Auto Sales Inc. 540 N.W. 36th St. FR 7-2721

PLYMOUTH 1953 deluxe sedan. $235. PL 9-9580.

'53 FORD 9 passenger, station wagon, Also 52 wagon. Only $25 down. Low payments. If you are working we can finance you. Kay Auto Sales, Inc. 540 N.W. 36th St. FR 7-2721.

'53 CHEVROLET Station wagon. Also '50 wagon. Very clean. Only $25 down, low payments. If you are working we can finance you. Kay Auto Sales, Inc. 540 N.W. 36th St. FR 7-2721

'54 OLDS 88 sedan, 1 owner, like new. See this very clean car. Kay Auto Sales, Inc., 540 N.W. 36th St. FR 7-2721

294— AUTOMOBILES WANTED

WE CAN USE 25
CLEAN USED CARS
IMMEDIATELY
CALL
[illegible] 2448
OR
ELMER HUSKAMP MO [illegible]

CASH FOR CARS
584 N.W. 36th Street
3345 S.W. 8th Street
6158 S. Dixie Hwy., So. Miami

295— AUTOMOBILES FOR SALE

'54 STUDEBAKER, Champion station wagon, 6 cylinder, standard shift, 1 owner. Only $50 down low payments. If you are working we can finance you. Kay Auto Sales, Inc., 540 N.W. 36th St., FR 7-2721.

LINCOLN '49 sedan, $50. Runs perfect. PL 9-9580.

'51 CHEVROLET sedan, excellent. Only $25 down, low payments. We can finance you if you have only lived here 1 day. No red tape, low payments. Kay Auto Sales Inc. 540 N.W. 36th St. FR 7-2721.

'54 CHEVROLET sedan, '54 Coupe, '53 Sedan, '53 Bel Air hardtop. Only $25 down, low payments. See these cars. If you are working, we can finance you. Kay Auto Sales, Inc. 540 N.W. 36th St. FR 7-2721.

'51 CADILLAC sedan, like new. 1 owner. Only $50 down, low payments. See this one. If you are working we can finance you. Kay Auto Sales, Inc. 540 N.W. 36th St. FR 7-2721.

'53 FORD hardtop, beautiful. Only $25 down. '54 Ford Sedan, '53 Club Coupe, '52 Club coupe. Only $25 down, low payments. If you are working we can finance you. No red tape. Kay Auto Sales, Inc., 540 N.W. 36th St. FR 7-2721.

'53 CADILLAC coupe De Ville, '53 convertible, real clean. See them. Kay Auto Sales, Inc. 540 N.W. 36th St. FR 7-2721.

'51 CHEVROLET sedan, only $25 down. '52 Dodge club coupe, '50 Chrysler sedan, '50 De Soto Coupe, '51 Buick sedan, '51 Pontiac sedan, '52 Pontiac hardtop, '51 Pontiac hardtop. Many more. Only $25 down, low payments. If you are working, we can finance you. No red tape. Kay Auto Sales, Inc., 540 N.W. 36th St. FR 7-2721.

'54 PLYMOUTH Coupe. Only $25 down, low payments. '53 Plymouth sedan, '53 Plymouth coupe. Only $25 down, low payments. If you are working we can finance you. Kay Auto Sales, Inc., 540 N.W 36th St. FR 7-2721.

1957 CHEVROLET 2 door station wagon, 6 Cyl., standard transmission, radio, luggage rack on top. $1,395.
ART WATSON 3011 N.W. 36TH ST.

'53 FORD Convertible, excellent. Only $25 down, low payments. If you are working we can finance you. Kay Auto Sales, Inc., 540 N.W 36th St FR 7-2721.

No Pressure!!
No Double Talk!!

	Monthly
'53 Ford V8 wagon	$31.69
'52 Plymouth convertible	$17.78
'52 Chrysler convertible	$17.78
'53 Pontiac hard top	$34.39
'51 Ford Victoria, radio	$20.67
'54 Ford club	$34.39
'55 Ford V8 club	$34.39
'51 Ford station wagon Full price	$245
'49 Chevrolet pickup ¾ ton	$325
'49 Ford pickup ½ ton	$275
'52 Plymouth 4 door	$195

Free '59 Tags!!
MIKE MARTIN MOTORS
CORNER OF N. MIAMI AVE.
AT 54TH STREET
PL 7-9161 PL 9-8652
Open Sundays

'52 STUDEBAKER Champion hardtop, '51 Studebaker Champion coupe. Only $25 down, low payments. If you are working we can finance you. Kay Auto Sales, Inc., 540 N.W. 36th St. FR 7-2721.

'52 LINCOLN Sedan. 1 owner. Looks and runs like new. Only $25 down, low payments. If you are working, we can finance you. Kay Auto Sales, Inc., 540 N.W. 36th St. FR 7-2721.

1954 PACKARD, 4 door, radio, heater, power brakes, air condition. only $650. PL 4-1542.

'56 MERCURY Montclair convertible, continental wheel, full power. This car beautiful. Weekend special. Only $1,195. Kay Auto Sales, Inc., 540 N.W. 36th St. FR 7-2721.

'55 CHEVROLET Sedan 6 Cyl., standard shift. Very clean. Also '55 powerglide coupe. Bargain. Kay Auto Sales, Inc. 540 N.W. 36th St. FR 7-2721.

'53 CHEVROLET convertible. Only $25 down, low payments. Very clean. If you are working we can finance you. Kay Auto Sales, Inc., 540 N.W. 36th St. FR 7-2721.

RAMBLER 1955 2 door. Excellent condition. Sacrifice sale, going north. 3714 N.W. 2nd Ave.

'51 CHEVROLET sedan. Only $25 down, low payments. Very clean car. We have 75 cars all makes and models from $100 up. Only $25 down, low payments. If you are working we can finance you. No red tape. Visit with us today Kay Auto Sales, Inc., 540 N.W. 36th St. FR 7-2721.

'56 BUICK super Riviera 4 door, power steering, power brakes, air conditioned. $1,250 TU 8-8801.

CHEVROLET '56 Delray. Extras. Like new. $1,100 - FR 1-9867 after 6 Fri. Sat., Sun. all day.

DREAM boat, Cadillac '53 "62" 4 door sedan. Power steering, new whitewall tires. If you have good credit nothing down, $69 monthly or cash saves $200. Private party NA 1-7063.

'56 CHEVROLET
2 DOOR, powerglide, $685. Cheap trade. 240-31st St. M.B.

'55 JAGUAR XK140MC
MANY extras — immaculate — private owner. Must sell this week. Best offer. UN 5-7972, 7 to 9 P.M.

'54 BUICK Hardtop nice $25, assume payments. PL 9-8540.

'53 PLYMOUTH, 4 door, 6, standard. $395. 541 E. 26th St. Hia.

1959 THUNDERBIRD, factory air, fully equipped, all power, privately owned. No dealers. MU 1-1208

1957 CADILLAC, radio, heater, air conditioning, electronic eye $3,000 All Laverty at NE 5-1371 or HI 4-3066.

"You Always Pay Less at Luby"
LUBY'S CHEVROLET
1055 W. Flagler FR 7-1711

'53 OLDS 88 convertible, light green, fully equipped, will trade; sacrifice $495. 2757 S.W. 8th St.

'51 PLYMOUTH all metal wagon $10 take up payments PL 8-9237

292-A— TRUCKS

LUCKY
TRUCK SALES
FLORIDA'S LARGEST
2479 N.W. 36th ST. NE 5-0677

RELIABILT
MEANS QUALITY TRUCKS

'57	INTERNATIONAL 8-Passenger Travelall. Like new	$1695
'57	FORD Sedan Delivery	$1195
'57	VOLKSWAGEN Panel	$1295
'55	CHEVROLET 1 T. Panel	$1075
'56	VOLKSWAGEN Panel	$1095
'51	INTERNATIONAL 1½ Ton Metro. 12' body, dual rear wheels	$1095

Be Sure To See The Below "AS IS" SPECIALS

'53	DODGE ½ Panel	$345
'50	INTERNATIONAL ¾ Panel	$275
'50	WHITE Dump. Single axle	$450
'51	FORD Milk Delivery	$275
'48	FORD F-5 Stake	$275
'50	WILLYS Panel	$195

MANY OTHER TRUCKS TO CHOOSE FROM
HOWE E. MOREDOCK
4135 N.W. 27th AVE.
NE 4-7676

295— AUTOMOBILES FOR SALE

CONVERTIBLES

'57 Mercury cruiser	$1,995
'57 Ford Fairlane 500	$1,795
'56 Chevrolet Bel Air	$1,195
'55 Chevrolet Bel Air	$995
'54 Mercury all power	$695
'54 Ford Customline	$595
'51 Chevrolet Bel Air	$295

BORINGS USED CARS
9575 N. W. 7TH AVE.

'54 MERCURY hardtop sharp $25 Assume payments. PL 9-8549.

1958 RENAULT Dauphine private owner. $1,300. 9280 Nassau Dr. Cutler Ridge. CE 5-1819.

'54 CHEVROLET 4 door wagon $25 take over payments. PL 8-9237.

STUDEBAKER, '52 2 door sedan, good transportation, $325. NE 4-8227.

'51 MERCURY coupe, automatic, radio, heater. Original and like new in every respect. $295. 2757 S.W. 8th St.

1957 CHEVROLET Bel Air sport coupe. Fully equipped. A-1. Private. $1,550. PL 9-2279.

'58 CADILLAC El Dorado, Biarritz convertible, Fully powered, heater, white walls, tinted glass, radio, electric seat and windows. Like new. Original owner will sacrifice for immediate sale. Trade-in accepted. 1132-15th St., M. B. JE 2-1401.

'52 CHRYSLER Windsor 4 door. Private. Can be seen at 740 Alton Rd. $250 JE 8-0635.

1957 CHEVROLET Bel Air, 4 door hardtop, 13,500 miles. Factory air conditioned, turbo glide, power steering, radio, heater, whitewall tires, Etc. Absolutely perfect $1,795 By owner. UN 6-1630 or see 940 S. Shore Dr. M.B.

POWER HOUSE CHEVROLET
CUSTOMIZED '57 two door, rolled and pleated Naugahyde interior. Metallic bronze exterior. Floor shift 301 Cu. In. engine with all goodies. 4.56 Posi-traction. Will sell complete or trade engine for late model Chevrolet and difference. Bob Ruffing, Boynton Bch. 9746.

'59 MG WIRE wheels, white walls. Low mileage. $2,195. MO 1-7578. 6445 S. W. 6th St.

BY OWNER, Cadillac '55 Coupe de Ville, Alpine white, full power, Eldorado engine. 14816 N.W. 6th Ave. or call MU 1-6413.

WHOLESALE
'54 BUICK sedans, fully powered, radio and heater, your choice, $590. '53 Studebaker Champion sedans, 6 Cyl., your choice $368. '50 Packard 2 door, runs good $75. '52 Olds 88, radio, heater, automatic, real nice $283. '52 Hudson $100. '50 Buick $65. '50 Packard $65.
ALLEN KANE MOTORS LTD.
AUTHORIZED BMC DEALER
13785 N. W. 7th Ave. MU 8-4601

'51 FORD sedan nice $125 cash takes it. 6851 N.W. 7th Ave.

'51 FORD V8 sedan clean $10, take over payments. PL 9-8549.

'49 PLYMOUTH 4 door nice $10. Assume low payments PL 9-8540.

'51 DODGE, leaving town, make offer. 721 N.E. 25th St. Apt. 5.

1959 HILLMAN Minx. Sacrifice. 2,500 actual miles. Private. $1,450 PL 9-2279.

MODIFIED 1951 Mercury coupe, full race Chrysler engine. Best offer. HI 5-2881.

1954 CHEVROLET Club Coupe, fully equipped, perfect condition standard shift. 944 N.W. 43rd St.

HUDSON Hornet '51. Excellent $165 301 S.W. 2nd Ave. FR 3-9253.

HUDSON '51, 1 owner sedan, hydramatic, radio, heater, whitewalls. $250. 7749 S.W. 35th Ter. MO 6-9696.

'51 FORD convertible. Very clean, low mileage. NE 5-4955

'54 BUICK, new tires, one owner, clean. WI 7-5917.

VOLKSWAGEN '59 new just imported $1,850. FR 3-9906.

'55 FORD Mainline, 6, A-1 condition. Leaving State. Sacrifice, $600. 2508 N.W. 6th Ave. Ft. Laud.

1954 FORD 4 door sedan, clean. 1st $500 buys. 1701 W. Flagler.

'50 CHEVROLET 4 door nice $10 take over payments. PL 9-8549.

294— AUTOMOBILES WANTED

TOP CASH PRICE
FOR LATE MODEL CARS
See Mr. Ford Before
You Sell or We Both Lose
HODSON PONTIAC
1600 N.E. 2nd Ave.—FR 1-1354

292-B— TRUCKS FOR HIRE

TRUCK RENTALS
DAY ● WEEK ● MONTH ● YEAR
LOWEST RATES
SPITZER MOTORS
DODGE TRUCKS
8901 N.W. 7th AVE. PL 7-7676

290— AUTOMOBILE REPAIRING

STORAGE
FREE PICKUP & DELIVERY
Complete Automotive Service
DOWNTOWN
DE SOTO, PLYMOUTH SERVICE
1200 N.E. 2nd Ave. FR 3-2889

280— MACHINERY AND ENGINES

BONDED BUY MACHINERY
AT YOUR CATERPILLAR HEADQUARTERS

BONDED BUY

CAT D9 Tractor Torque Converter, Serial 19-A 199 with cable angle dozer in excellent condition $30,000

CAT D8 tractor torque convert, Serial 19-A 199 with cable angle dozer in excellent condition $30,000

CAT D8 Tractor, Serial 13A 949 with cable operated angle dozer No. 25 rear double drum power control unit $17,000

CAT D8, Serial 2U11747 with 8A Angle dozer No. 25. Cable control unit, very good condition $13,000

CAT D7, Serial 3T22019 with 7A Hydraulic dozer $14,000

CAT D7 Tractor, Serial 3T15969 with 7A hydraulic angle dozer rebuilt $11,000

CAT D6-74" Tractor serial 9U3164 with bulldozer and front cable control $10,000

AC HD 6 Tractor, serial 8898 with hydraulic angle dozer, good condition $6,000

CAT 112 Motor Grader, Serial 3U4611 $7,500

CAT D4—60" Tractor, Serial 7U7116 with 4A Hydraulic dozer $7,000

CAT NO. 212 Motor Grader, Serial 1R1105 $3,850

CASE GT 300 Tractor with hydraulic angle dozer, good condition $2,500

JAEGER NO. 125 Roto air compressor, Serial RC 17289 $3,000

CAT D8800 Marine engine, Serial 9J6064 with TWIN DISC, 2:1 reduction gear. Good cond. $2,750

SEAMAN AND WALL, Model 8620, 17 wheel compactor, excellent condition $3,250

CAT CATERPILLAR AND TRAXCAVATOR ARE REGISTERED TRADEMARKS OF CATERPILLAR TRACTOR CO., PEORIA, ILL.

SHELLEY
TRACTOR AND
EQUIPMENT CO.
3860 Bird Rd., Miami, Fla.

If You're In A Hurry To Hire Good Help, Dial FR 9-3711 For Prompt, Plentiful Response.

"We Get Action Through Your Ads!" Maintained Irene Myers Of Justice Sundries.

PART-time waitress and counter girl. Justice Sundries, 3901 Biscayne Blvd.

277— BOATS AND YACHTS

19' OUTBOARD CABIN CRUISER 2-25 H.P. ELECTRIC EVINRUDES FULLY equipped with head, perfect, fast. FIRST $1,375 TAKES IT. I HAVE NO TIME TO USE IT. SHADDICK HI 8-1303

14' BOAT and trailer with canvas, other extras. Sacrifice $200. 3314 N.W. 69th St.

14' BOAT 25 HP, electric remote trailer $475. 6581 W. 12th Ave. Hialeah.

12' FIBERGLASSED boat, motor, trailer, running lights. A1, reasonable. See after 2 P. M. 2351 N.W. 46th St. Lot 9. Mr. Bergen NE 5-0045.

NEW 1959 Evinrude 35 H.P. Seminole trailer, all new Big 18 Ft. all fiberglass fishing boat, windshield and steering $1,550 can be financed. We have some good used 10 H.P. and 15 H.P. Evinrudes. Ph. Matecumbe 4936.

CUSTOM built fiberglass boats. Do you want the best glass boats? Buy direct from the manufacturer for less. Evinrude Motors. Seminole Trailers, Don's Marine Center, Islamorada, Fla.

BOAT SHOW CLEARANCE

SPECIAL clearance sale on some models to make room for new lines. Priced for quick sale—package deals also available. Open Sun. 10 A.M. to 4 P.M.
JACK'S OUTBOARD MOTORS
280 N. W. 79TH ST.
PL 7-7000 PL 8-3162

19' CHRIS Craft. A-1. 2253 S.W. 25th St. $1,500.

18' CABIN Cruiser, motor, trailer 3500 N.W. 10th Ave. NE 5-8093

14' BOAT AND TRAILER $165. NE 5-4895.

16' WHIRLWIND, alligator trailer, '57 Evinrude 35 HP, like new, one 7½ HP Evinrude, 16' canvas and other accessories. 778 N. W. 42nd St.

20' INBOARD cruiser, ideal family boat, must see to appreciate value. $950 PL 7-3739.

16' THOMPSON lapstrake 35 HP Evinrude, Gator trailer. 12650 N.E. Mia. Ct. MU 1-2656.

HOLTCRAFT C-D. utility runabout 55 H.P. Gator trailer, $700 complete Box 123 Riviera Bch. Phone OV 3-3463.

UNION carpenter wants to do carpentry work Eves. and weekends in exchange for boat and motor. NA 1-7207.

NEW OUTBOARD CRUISER
SCOTT 20' Sleeps 4. Dinette List $2,300. Must sell $1,595. 5830 N.W. 7th Ave.

18' CUSTOM Day Cruiser, sleeps 2, Bimini top, side curtains. Mahogany frame with forward keel rake equal to 30'er. 5 ply Marine plywood hull, reinforced fiberglassed bow and deck. Forward hatch and custom cushions throughout. Gunnel length 20', beam 7'4", freeboard 42" depth 60". Power; 2-35 H.P. electric Evinrudes, guarantee 30 M.P.H. speed. 4 concealed 6 Gal. tanks. 2 batteries. 20' Seminole trailer. Entire rig used less than 50 hours. Private owner, had built at cost of $3,000. Sacrifice for quick sale. $1,959. See Sun. after church at 374 N.E. 95th St. M. Shores.

WANT good used 14' Fibercraft Fisherman. PL 9-6744.

? Did You Miss ?
LYMAN BOATS
AT THE SHOW??

Every Lyman Model On Display For Immediate Delivery At Herold Boat Co., 1112 E. Las Olas Blvd. In The Heart Of Ft. Lauderdale. Phone JAckson 2-0606.

AMAZING PACKAGE DEAL WITH JOHNSON MOTORS

"South Florida's Most Complete Boat and Marine Supply"

HEROLD Boat Company
FT. LAUDERDALE

LIKE NEW

26' DANIELS West Coast Fisherman, 200 Chrysler, radio, Bendix recorder, 2 bait wells, fish box, 90 Gals. Monel gas tank, 20 Gals. fresh water, foam cushions, convertible top, sniffer, twin exhausts and mufflers, extra batteries, fully equipped, spare parts, propeller Etc. Sleeps 2, exceptionally good fishing boat, 2 years old. Cost $14,000, asking $10,500, condition excellent. See at San Carlos Marina, Ft. Myers Beach, Fla. MO 3-9681 or Sam Griffith, Mia. WI 7-0647.

MERCURY
OUTBOARD MOTORS
GLASSPAR HOLIDAY
FIBERGLASS BOATS
Gator & Mastercraft Trailers
SPECIAL PRICES
ON BOAT SHOW EXHIBITS
Hewes Boats
412 N.W. N. River Dr. FR 1-5411
12565 N.W. 7th Ave. MU 1-3121
35 Years of Fair Dealing
Open Sundays 10 to 4

WIZARD Fiberglass Boats

YOU saw 'em at the Boat Show—Now come in and look them over in our show-room. The sleekest line of fiberglass boats in town—and the price is right. If you're looking for a quality glass boat with matchless upholstery and finish work—priced BELOW competition—then you must see these boats before you buy! Open Sun. 10 A.M. to 4 P.M.
JACK'S OUTBOARD MOTORS
280 N. W. 79TH ST.
PL 7-7000 PL 8-3162

Motor Sailer Shoal Draft Ketch

OCEAN going, fully equipped real sea boat. Comfortable and roomy with full head room, with foam rubber bunks, stainless galley, enclosed head, RDF and depth finder, dinghy with motor. 44x38x12x3'6". 120 HP engine, 32 volt, refrigeration, sleeps 5. Asking $12,000 Frank M. Coward, P. O. Box 236, Marathon Shores, Fla. The boat Don Pancho is now at Dinner Key Docks, Pier 4, Slip 38. Phone Marathon 4704.

1957—25' TROJAN, 135 HP, beautiful shape, JA 4-5031, Ft. Laud.

PERMA-CRAFT CORP
28' FIBER glass custom built cruiser. Tested and proven for past 7 years. Maintenance free boating. Fisherman models on display daily. Boat Fair, 730 N.W. 7th Ave.

SEEN LYMAN?

YOU should—all models—Outboard and inboards on display at
Herold Boat Co.
1112 East Las Olas Blvd.
Ft. Lauderdale
Phone JAckson 2-0606

14' RUNABOUT with trailer, excellent condition, sacrifice. 7524 S.W. 53rd Ave.

26' CABIN cruiser, Chrysler 115 H.P., A-1 condition. 2012 N.W. 13th St. or TU 8-5581.

RODI
Chris ★ Craft
1959 MODELS
ON DISPLAY
PLUS
38 USED BOATS
FT. LAUDERDALE
100 S.W. River Drive JA 4-4311
MIAMI BEACH
1710 Purdy Avenue JE 8-0583
— OPEN SUNDAY —

SEA FURY TRADE-INS

14' MOLDED ply — 15 H.P. Evinrude motor — Plus factory trailer.
FULL PRICE—$295

14' BOAT—MOTOR—TRAILER
THIS very clean rig will give you many hours of boating pleasure
FULL PRICE—$290

15' ALUMINUM Aero-Craft runabout.
FULL PRICE—$374.50

12' MOLDED ply—5½ H.P. motor-plus trailer.
FULL PRICE—$89.50
OPEN SUNDAY
The Boat Center
8400 BISC. BLVD. PL 9-6614

GLASSPAR
Fiberglass Boats
MIAMI'S OLDEST AND LARGEST GLASSPAR DEALER. EVERY MODEL ON DISPLAY.
Hewes Boats
412 N.W. N. River Dr. FR 1-5411
12565 N.W. 7th Ave. MU 1-3121
35 Years of Fair Dealing
Open Sundays 10 to 4

25' ABBEY — fast fisherman — 1957, exceptional buy, clean, twin 225 HP special Corvettes, top shape, fiberglassed hull, 9'6" beam, sturdy, fast, Bimini top, canvas covers, used less than 100 hours, 6 months. $5,000 insurance policy enforce, boat in water. $4,200 or best offer. No brokers. Call owner. UN 5-5965.

THANK YOU
FOR THE FLOOD OF ORDERS PLACED AT THE SHOW FOR
TARPON 18
OUTBOARDS AND INBOARDS
Sensation Of The Miami Boat Show
LIMITED TIME ONLY
$399
Completely assembled unpainted
Designed and built by
Hewes Boats
412 N.W. N. River Dr. FR 1-5411
12565 N.W. 7th Ave. MU 1-3121
35 Years of Fair Dealing
Open Sundays 10 to 4

21' DAY sailer, centerboard, '54 1660 S. Bayshore Court S.E.

26' HIGGINS "Rover" $2,900. May be financed. Dinner Key Pier 1. Slip 35.

SLOOP new, 18'x7', dacron sails cabin. HI 4-3886.

19' SHEPHERD runabout
22' CHRIS-Craft sea skiff
26' CHRIS-Craft sea skiff
31' CHRIS-Craft express
37' COLONIAL cruiser
GREGORY BOAT COMPANY
413 S.W. 3rd Ave. Ft. Lauderdale
Open Sunday. Ft. Laud. JA 2-8401

27' SEABIRD yawl, 2 bunks, galley, ice box, head, 31 H.P. Gray. Reasonable. Pier 3, Slip 38 Dinner Key.

16' CHRIS Craft, fiberglass bottom, 25 H.P. Johnson motor and trailer with winch. $495. 941 Falcon Ave. M. Springs.

16' BOAT, trailer and hitch, $75. 5820 S. W. 14th St.

16' CUSTOM built 1957 Johnson, 35 H.P. electric starter, top, windshield, trailer, built in tank and wet well, like new, $1,100. 6931 N.W. 2nd Ct. PL 8-7104.

16' BRAND new Sea Babe and trailer, must sell. FR 9-5726.

SACRIFICE SAIL BOAT
LIGHTNING, beautiful condition. Complete sails, extras. Trailer. $925 if sold Sun. FR 3-0934 or JE 8-6314.

FAMILY cruiser 15' cabin type 40 H. P. Scott-Atwater motor, trailer, $675. HI 4-9414.

SOLID CRUISING COMFORT
37' Colonial Sedan Cruiser. Twin 125 H.P. Chryslers. Fully equipped. Built 1957—new last spring. $16,500 or best reasonable offer.
CHALLENGER MARINE
13301 BISC. BLVD. WI 7-4472

11' A-B RUNABOUT. Excellent condition. MO 5-4964.

26' CUSTOM Bahama Skiff Sport fisherman. Two 215 H.P. Interceptors. 1 owner. Excellent condition, Crandon Park Marina, Pier 1.

22' DOUBLE-ended inboard built Norway 1955. Like new. $2,500. Slip 16, De Padro Yacht Basin, Dania WA 3-9425 or NA 1-8747, Miami

MERRILL-BALFE
18' '53 Century and trailer
19' '50 Bahama skiff, inboard
22' '56 Owens utility
22' '57 Prowler, twins
26' '56 Prowler, twins
27' '58 Norseman fisherman
26' '58 Chris-Craft sea skiff
MERRILL-BALFE
2550 So. Bayshore Dr.
DINNER KEY HI 4-6551
OPEN SUNDAYS

18' SCOTTIE Craft, cruiser, motor, trailer, $795 HI 6-7256.

18' AUXILIARY sloop, 2 years old, with 5 H.P. Kermath engine cedar bottom, mahogany topsides, fiberglass deck. Price $2,000 MO 7-2679.

OUTBOARD boat, motor, trailer, insurance, 5%. Stripling Insurance Agency, Phone TU 8-3464.

19' OWENS Cabin Cruiser, like new with two 25 H.P. Johnson motors, Hercules trailer, toilet icebox, cushions, Etc. $1,995. Save $1,300. 1928 S.W. 17th St.

NEW 14' Bellcraft outboard fiberglass bottom, was $450 now $250 New 16' (A) frame trailer was $160, now $120. New cushions $1.95 rods, reels, anchors, lures. Paint all new. Bargain price. Lot 32 Sun Haven Trailer Park, 195th St. and Biscayne Blvd.

SEE THE OTHERS FIRST. THEN YOU'LL BUY A PET-CRAFT. 19' Fisherman from $975. 15% down. Open Sun. 3526 N.W. 54th St Pet-Craft Boats.

SACRIFICE 27' Express, radio, sonar, dinghy, with outboard, refrigerator, Etc., reduced from $3,700 to $2,900. Insured. Cruise Bahamas and Keys. Must sell now — Make offer. Slip 32, Pier 3, Dinner Key

14' ELGIN, Mercury Mark 20 motor. Excellent condition, fully equipped $350. PL 1-0827.

100 NEW and used boats and trailers at extremely low prices. Good trades on new '59 Evinrudes. Open Sun. 8:30 til 4. Daily til 6:30. Tom Valentine 13678 N. W. 27th Ave. MU 1-0124.

17' CHRIS Craft inboard, 170 HP and trailer, A-1, best offer over $1,000 MU 1-4172.

13' FIBER glass sail boat, good condition $145. NA 1-1019.

14' FIBERGLASS, trailer, motor. $150. 685 N.E. 75th St.

16 FT. '58 JOYCRAFT, top, windshield, cushions, trailer 35 H.P. Evinrude, complete $1,000. MO 7-3282.

19' CABIN, Grey marine motor. Glass bottom 4 wheel trailer. $1,000. 1800 N. E. 154th St. WI 7-8187.

FAST 22' keel sloop, "Margo," many fine features, quality construction. Dacron sails, trailer, outboard. Santana Yard FR 1-2388

17½' FIBERCRAFT 2 — 35 H.P. electric starting Johnson (Deluxe) generator, remote controls, windshield, tackometers, lights, canopy, side curtains, cushions, Seminole trailer and 4 channel ship-to-shore radio telephone. 8 months old. Call MO 6-8559 for information.

14 FT. FIBERGLASS bottom and deck, Chris Craft run-about on gator trailer. Built in for compartment, large fish box and under water observation port. Complete with steering remotes and 1957, 25 H.P. motor, like new, for $450. 820 S.E. 4th St. Hia.

16' ALUMINUM Navy pontoon Ideal for fishing or work boat. Make offer. 1070 N.E. 144th St., N. Mia.

17' Higgins, '57, new 185 H.P.	$2,195
20' Ventnor, 140 H.P.	$550
22' Century, Raven	$3,750
22' Zobel, Sea Fox 125 H.P.	$2,250
23' Sea Skiff '59, 109 H.P.	$3,950
26' Chris Craft, semi 105 H.P. '56	$3,750
24' Shepherd 2—125's A-1	$7,500
26' Hacker 2—150's	$2,250
29' Pacemaker F.B. 225 H.P.	Save
35' Chris Craft, sedan, twins	$3,950

ENTERPRISE MARINE INC.
17091 Bisc. Blvd. WI 7-0647
OPEN SUNDAY

1958 CHRIS Craft 22' Sea Skiff, completely equipped, like new. Will sacrifice. UN 5-5983 — JE 8-4890.

16' BOAT fiber glass bottom, top, extra built in 12 gallon tank, trailer, mark 55 Mercury, all electric generator, controls. Everything newly painted. $675. 2041 S.W. 60th Ave. Rear.

21' 100 HP inboard cabin, 8' beam on trailer. Fully equipped $1,200 1864 N.W. 93rd Terrace.

15' WATERBIRD, 40 HP Mercury motor and trailer. TU 7-2558.

14' BOAT and trailer good condition $165. NA 1-6837.

FOR SALE
'57-26' CHRIS CRAFT Skiff, 4 sleeper 2-95s, outriggers, seats, pump, Etc. Less than 100 hours. Under cover storage $6,950.

WANTED
35' CHRIS CRAFT Skiff for cash or will trade up. Angevin, R.R. No. 1, Stuart, Phone AT 7-3406.

SPACIOUS 21' deluxe new custom built inboard. Cabin cruiser. MO 1-1213.

'58 14' FIBER glassed, 18 HP Evinrude trailer. MO 7-8751.

PENNYAN Dinghy, 1½ HP outboard, $100. FR 1-0170.

1— BOATS 30 FEET AND UP

35' COMMERCIAL fishing, livable. Total $1,800 FR 9-3542

MOBILE yacht repair, carpentry, painting and mechanical services, save yard expense. Call PL 8-2645. Capt. Shaw.

YACHTS
ALL SIZES AND TYPES OF
Power Boats Diesel Cruisers
Sport Fishing House Boats
Auxiliaries Motor Sailers
KINGS, CRUISER SLOOPS
Visit Our Dinner Key Office
DRIVER ASSOCIATES
2575 So. Bayshore Dr. HI 4-6235

1949 MATTHEWS 40' sedan. Plan "A" Chrysler Crown engines, 2½ to 1 reductions, Onan 3 KW 110 AC generator, electric refrigeration and deep freeze. Has CO2, air horns, search light, swimming ladder, extra large bilge blower, extra large Jabsco bilge pump, battery charger, 40 watt radio phone and many other extras. Boat and all equipment in excellent condition. Can be seen at Pier 2, slip 12 Dinner Key. Owner E. N. Park at slip 38, Dinner Key. Phone HI 3-5894 or your broker.

50' MATTHEWS Custom, twin Chrysler Royals, F.B., fishing chairs, outriggers, ship shore radio, perfect condition, ready to cruise, $11,750. See Lighthouse Point Marina, Pompano. Fred Williamson or Dockmaster. Phone WH 1-0769 - WH 1-2522.

WANTED

DIRECT from owner: 30 to 38' Chris Craft, 1956 to 1958. Must be very clean and priced right. Box D-14 Herald.

WANT $11,000 yacht, have 16 unit Apt. in N. Miami. FR 1-5514.

45 FT. SIGHTSEEING or Fishing Boat C.G. Approved 40 Pass., living quarters aboard. Now operating, fully equipped, $12,000. Sacrifice. P.O. Box 515, St. Petersburg or see at Slip 69 Central Yacht Basin, St. Pete.

WANTED 32 to 34 Ft. Sedan not over 4 years old. W. Olson, 4015 Meridian Ave., Miami Beach.

WANTED 30' open Chris Craft Sea Skiff, 1957 or 1958. From owner or broker. FR 1-1277.

SACRIFICE 1956 Chris Craft El Captain, twin engine, Chrisomatic controls, ship to shore radio, extras. $11,500. TU 7-2666 or CA 1-2277.

38'—1956 CHRIS Craft Commander twin 200 H.P. Chrysler V8 Motors. Completely equipped JAckson 2-8035 or 321 S. E. 26th Ave. Ft. Lauderdale.

NEW houseboat cost $6,500 reduced to $3,250. WI 5-1420.

30 FT. FISHING boat, twin Chryslers, 4 chairs all equipped for deep sea fishing. New ship to shore radio. Salesman being transferred. Sacrifice. Call Walt, WA 2-9261. Hollywood, Fla.

WANT 30' or 40' houseboat or house barge. Write Scott 622 N.W. 9th Ave., Homestead.

FOR sale, cheap, 60' Sightseeing boat, fully equipped. For information write G. R. Box 4331, Ravenwood Rd. or call LU 3-1715 Ft. Laud.

49' 1953 BALTZER Fly Bridge Cruiser twin G.M. 6-71 diesels, teak decks, 3½ KW generator, accommodations for 6, 2 baths, plus crew quarters. Deluxe equipment luxurious decor.
48' 1958 CHRIS Craft Constellation hard top, 2-200s, teak decks, finest equipment, luxurious, like new. Priced right.
38' 1956 CORSAIR twin 175s, teak decks, shower, good equipment, excellent condition. Try $21,500.
William G. Hobbs Yacht Sales
205 Sixth St. P.O. Box 1206
West Palm Beach, Ph. TE 3-1643
Residence VI 4-5369

YACHT delivery, dependable, licensed boatman. MO 6-9910.

277— BOATS AND YACHTS

1— BOATS 30 FEET AND UP

BOAT storage — private, under cover boathouse, in Coral Gables Granada Blvd. deep Canal. Boats up to 50'. MO 1-7836 or FR 4-7548.

BOATS WANTED
CLEAN STOCK MODELS
18 FT. TO 50 FT.
DISPLAY OR LIST WITH
MERRILL—BALFE
2550 So. Bayshore Dr.
DINNER KEY HI 4-6551
OPEN SUNDAYS

LIVABLE!
46' CHRIS - CRAFT DOUBLE CABIN FLYING BRIDGE, REPOWERED IN '57. TWIN 225 H.P. CHRYSLERS, OUTRIGGERS, SHIP TO SHORE, BOW RAIL, VERY CLEAN, STAND SURVEY, PRICE $18,500.
ATLANTIC MARINE
FR 3-4641 401 S.W. 3rd Ave.

BOAT slip in hurricane proof, Coral Gables deep waterway. Lights and water. No sailboats. MO 1-1252.

SELL or trade 30' commercial boat or '57 Cadillac for a panel-type Volkswagen. MU 8-0923.

32' CRUISER, good condition, clean, 2 motors, radio, toilet, outriggers, $2,500, or best offer or trade for good car. Leaving state. Phone Homestead CI 7-4021.

BARGE TYPE HOUSEBOAT, BEDROOM, LIVING ROOM, KITCHEN AND BATH, PARTLY FURNISHED. MAKE OFFER. BOX K-139 HERALD.

Florida Yacht Sales Of Fort Lauderdale

58 FT. BURGER 1950 twin G.M. 225 H.P. diesels rebuilt 1957. Sleeps 10 plus crew. Fully air conditioned. 7 KW diesel generator, 2 ship-to-shore RDF, automatic pilot, 2 depth sounders, dinghy. Completely refinished and varnished late 1958. A bargain Try $75,000
53 FT. WHEELER 1956 twin 250 H.P. diesels Sleeps 8 plus crew, ship-to-shore RDF, depth sounder, Auto, CO2, interior heat, diesel generator. A beautiful modern Wheeler in top condition Only $85,000
47 FT. ANNAPOLIS 1947. Twin 133 H.P. diesels, sleeps 7, ship-to-shore, fathometer, automatic pilot, dinghy. This beautiful yacht has been thoroughly reconditioned throughout in fall of 1958. Over $10,000 spent. Ready to go Only $35,000
38 FT. COMMANDER 1956 twin V-8 200 H.P. Sleeps 4, electric head, electric refrigerator, 2 stoves stoves, ship-to-shore, automatic pilot, depth sounder, fume indicator, constavolt, many other extras. Popular late model very fully equipped and ready to go. Owner anxious to sell Asking $16,000
HUNDREDS of others from 30-300 Ft., gas, diesel or sail. Come and see us by land or water at—2202 S.E. 17th Street — Across from Pier '66' or call JAckson 4-6591 — Fort Lauderdale.

New Bahama Boat

38' CABIN cruiser 12' beam, diesel powered. See at Pelican Harbor, Slip 6. W. C. Rose PL 8-9672.

WANTED cruiser 30 to 40 feet for outside fishing twin screw $3,000 to $5,000 cash. Send pictures and full description to Boats P.O. Box 472 Palatka, Fla.

32' CHRIS Craft, $2,000 or best offer. Call after 6 for appointment. HI 3-2225.

47' ANNAPOLIS D.C.F.B. twin 6-71 diesels, auto-pilot, Etc. Fast, able and ready to cruise.
54' 1955 CHRIS Craft constellation, twin Cummins diesels, new 1956, extended hard top, custom interior. Fully equipped. $50,000. Several other Constellations 1956, '57, '58 available.
57' 1941 ELCO Diesel Yacht, GM 6-71's, extensively modernized and overhauled in 1957. Well equipped. Try $40,000.
60' 1957 BURGER, twin GM turbos, diesel generator, air-conditioned, radar, air conditioned, Etc. Etc. In new boat condition but priced far below replacement cost.
MAURICE FIKES YACHTS
2800 East Las Olas Blvd.
Ft. Lauderdale JA 4-8890

Miami Beach Yacht Corp.

31' MORGAN SEA SKIFF, 2 CHRYSLER CROWNS, FLY BRIDGE, DUAL CONTROLS, SLEEPS 3, FULLY FOUND, SHOW BOAT CONDITION.

26' PROWLER, RAISED DECK, 2-145 H.P. C.C. ENGINES, NICELY MAINTAINED, EQUIPPED FOR FISHING. OFFERS INVITED.

28' BARGE TYPE HOUSEBOAT, BEDROOM, LIVING ROOM, GALLEY, PARTLY FURNISHED. BANK SAYS SELL!

40' CONSOLIDATED, V-8 CHRYSLER ENGINES. THIS CRAFT EXPERTLY MAINTAINED IN ALL DEPARTMENTS. QUICK ACTION NECESSARY.

45' WHEELER SEDAN SPORT FISHERMAN, TWIN HALL SCOTTS, FAST, COMPLETE AND IN BEAUTIFUL SHAPE.

48' CHRIS CRAFT CONSTELLATION 1958, TWIN 200'S, DELIVERY TIME ONLY, HARDTOP AND MANY EXTRAS AT A SACRIFICE.

53' TRUMPY FLUSH DECK CRUISER, TWIN G.M. DIESELS, IN NEW BOAT CONDITION. OFFERED AT A REAL SAVING.

55' BRISTOL DOUBLE CABIN ENCLOSED BRIDGE, TWIN DIESEL CRUISER 1958, FAST, VERY COMFORTABLE AND AN UNBELIEVABLE AMOUNT OF ROOM AT A PRICE THAT WILL SURPRISE YOU.

60' CUSTOM FLUSH DECK TWIN DIESEL CRUISER 1957, WILL INTEREST A NEW BOAT BUYER.

75' CONSOLIDATED EXPRESS CRUISER, TWIN G.M. 110'S CRUISES AT 18 KNOTS, EXCELLENT SHAPE. MAKE OFFER.

104' OCEAN CRUISER, EXCELLENT CRUISING RANGE, VERY LOW PRICE.

147' STEEL SEA GOING CRUISING YACHT, ONE OF THE FINEST AVAILABLE.

WE ALSO HAVE ALL THE STANDARD MATTHEWS, CHRIS-CRAFTS, WHEELERS, ETC. IF YOU WANT IT WE HAVE IT.

BROKERS: JOE PACE
MARSHALL OLIVER
1928 PURDY AVE., MIAMI BEACH
JE 8-7621

FAST twin-screw Norseman, completely equipped ready to go fishing. Three years old I will sacrifice for cash. $4,995. This is a real bargain. Ph. Matecumbe 4936.

37' EXPRESS 1955 Richardson Crowns, electric refrigeration Constavolt, Etc., sleeps 6. Bahia Mar Dock B15, Ft. Lauderdale.

65' ARMY T boat, diesel—A-1 condition throughout Ready to go. $12,500 will trade. NA 1-3838.

57' DAWN

57'X14'X4' CUSTOM built for owner of Dawn Yacht Co. Keel laid 1941, completed 1945. Highest quality workmanship and materials virtually unobtainable today. Replacement cost approximately $165,000. Twin G.M. 671 diesels, 110 volt diesel generator, speed 19 M.P.H. Flying bridge, air conditioning, 150 W. Phone, autopilot, R.D.F. fathometer Etc. Spacious teak cockpit, one large twin stateroom with full private bath, 3 electric toilets, blond formica paneling. Lee outriggers, chairs, live bait well, 14' fiberglass boat on davits, 10 H.P. outboard. A perfect combination of luxury yacht and sport fisherman for cruising the Bahamas and West Indies. Excellent condition throughout. $30,000. Inspect 12-4 daily. Phillips Pier 66, Slip B-24, Ft. Laud.

34' CHRIS Craft, twin cabin, flying bridge, 5 Monel tanks, ship-shore, electric refrigerator, twin engines. Excellent condition. A buy, owner. HI 8-6642.

68' CRUISER. Twin diesel 6-71 G.M.; shallow draught. 4 cabins and forecastle. Will sacrifice for cash due to illness. Docked W. Palm Bch. TEmple 2-9835 before noon or TE 2-1106. P.O. Box 2071, Palm Bch.

Florida Yacht Sales OF PALM BEACH
4210 N. DIXIE WEST PALM BEACH VICTOR 8-2511

83' COAST Guard conversion. Built by Wheeler. 4 staterooms aft. Crew quarters forward. Completely equipped. Powered by G.M. 6-71 diesels with under 300 hours. An excellent investment. Try $46,000.
53' STEEL Burger, flush deck cruiser powered by 2 G.M. 4-71's. This yacht with 2 double staterooms and crew quarters has just been completely refinished. An outstanding value. Try $35,000.
46' MAINE built custom double cabin, fly bridge cruiser. New 1955. Immaculate, completely equipped, powered by twin 150 Gray's. Try $25,000.
26' — 1957 CHRIS Craft Lapstrake skiff, sleeps 4, completely equipped for fishing. A buy at $7,650.
DELRAY BEACH CR 8-2302

34' MATTHEWS equipped for fishing, new 135 H.P. Palmer. Price reduced to sell immediately. 1613 S.E. 12th St. Pompano Beach. WE 3-2691.

156' LCI ready to go, $17,500 104' with diesels, $15,000. 65' steel boat, diesels, offer. NA 1-3838.

BOND'S

40' MATTHEWS sedan 1952, loaded with equipment. Make offer.

41' DCFB 1955 Richardson, twin Grays, run 300 hours. Cost $35,000. Real buy at $19,000.

43' WHEELER Sport Fisherman. The latest and the newest. Shown by appointment.

45' HUCKINS Sport Fisherman, a rare one, hard to find, fast and able.

43' HUBERT Johnson Sport Fisherman, like new every way.

55' CHRIS-CRAFT CONSTELLATION Turbo Jets, the best available today. High price — who can help it.

61' TRUMPY Houseboat, custom throughout. A rare buy. Shown by appointment only. Priced at $75,000.

92' MATHIS Houseboat, G.M. diesels, loaded with equipment. One of the best.

A SELECTION of Trumpy Houseboats from 55' to 85'.

A FEW Feadships.

MANY other listings all sizes, all prices.

HOWARD BOND
Miami Senior Yacht Broker
Veteran World War I and II
901 McArthur Causeway
FR 4-2465 Eves FR 1-5832

30' EGG Harbor Flybridge .. 1956
55' HAND diesel motor sailer $28,000.
CHRIS CRAFT
27' FLYBRIDGE, showroom condition.
30' SEA skiff, 4 sleeper, loaded.
38' CONSTELLATION, owner says sell!
40' SKIFF, equipped for fishing.
42' CONSTELLATION, very low hours.
48' CONSTELLATION 1958, equipped
53' G.M. DIESEL Conqueror, kept under cover and anxious to sell.
55' CONSTELLATION '58, immaculate.
63' DEISEL motor yacht—1952.
LISKEY & MILLER
718 S.E. 17th St. Causeway,
JA 4-7875, Ft. Lauderdale

MONEYMAKER
CHARTER boat, ready to go. Pompano Beach. WH 1-9849 'till 6 P.M.

BOND SPECIAL

44' LATE model walk around deck Magnificent yacht. Will be sold for half of replacement cost. May take about 30' boat in trade. Howard Bond FR 4-2465.

MERRILL-BALFE
30' '56 Chris-Craft sea skiff
32' '46 Blue water fisherman
34' '50 Commander, clean
35' '54 Chris-Craft fisherman
40' '37 Matthews, very clean
40' '47 Matthews, excellent
40' '47 Matthews flybridge
55' Sail Boyer yacht
MERRILL-BALFE
2550 So. Bayshore Dr.
DINNER KEY HI 4-6551
OPEN SUNDAYS

35 FT. CUSTOM sport Fisherman, in use for charter fishing. Berth at Pier 5, Miami Yacht Basin, completely equipped. Owner will sacrifice. Value $5,000 Interested? Make an offer. Contact Mr. Spector, Hotel Monterey Phone JE 1-9533.

50' CHRIS-Craft Catalina 1952 Twin Chrysler V8 Teak decks, ship phone, electric refrigeration, generator, fathometer Etc. Loaded. $21,500 JE 8-0583.

WANT boat in approximate value of $11,000 in exchange for new 16-unit Apt. building 1298 N. E. 128th St.

RADAR $995
C. MILLS, NE 5-2333 or 2450 N.W. No. River Dr.

33'X10'6" HOUSEBOAT, Chrysler Crown, 2 bunks, refrigerator, bottle gas stove, bathtub. Make offer. MO 6-6831.

52' TWIN Diesel, sleeps 9, has everything. $25,000 brokers protected. "Pat Sea," c-o Bill Thompson, Marathon, Fla.

SEAGOING Twin Diesel Yacht 83'x16'x4'6" Wheeler Built 1943. Asking price $45,000
REASONABLE offers or trade on smaller yacht plus cash will be considered. Write for brochure.
Clifford H. Ware
P.O. Box 1091, Stuart, Fla.

42' CHRIS Craft Commander twin Chryslers, extra fuel tank capacity, deluxe equipment. Boat has had excellent care.
54' 1956 CHRIS-Craft Constellation twin GM diesels, deluxe equipment. Boat in perfect condition.
GREGORY BOAT COMPANY
413 S.W. 3rd Ave. Ft. Lauderdale
Open Sunday, Ft. Laud. JA 2-8401

BOAT BUYERS SHOP HERE

BERTRAM YACHT BASIN is a good place to buy or sell your boat. All of the following available for your inspection at one location.

40' CHRIS CRAFT skiff 1956, 2—200's, sleeps 6, consider trade for 30 footer.
46' HUCKINS flybridge Grand Manan 1953 Chrysler 200's, sleeps 7, immaculate.
40' HUCKINS ORTEGA 1950, 2-1958 V8's, well equipped, beautiful condition.
47' ANNAPOLIS DCFB 1947 two 4-71's, sleeps 6, 1958 electronic year. Well built.
48' HAND Motor Sailer, GM 6-71 Auxiliary, able, comfortable and well equipped.
48' ELCO Flybridge sedan, 1947, 1956 Chrysler 200's, sleeps 8. Owner anxious.
53' CHRIS - CRAFT "Conqueror" 1953 hardtop on bridge. Three 200's, sleeps 9, captain maintained.
54' CHRIS-CRAFT, "Motor Yacht" 1952, two 6-71's, sleeps 10, well equipped.
56' NYYL&E flybridge yacht, 1956 GM 6-71's, sleeps 7, meticulously maintained.
57' ELCO Cruiser 1929, 1951 6-71's excellent inventory, sleeps 6, nice condition. Sale or charter.
61' STEPHENS cruiser 1931, 1957 Mercedes - Benz diesel, sleeps 9, economical operation. Clean.
61' FEADSHIP flush deck with cockpit, 1956, 2 — 6-71's, air condition. One of the finest of her type.
62' STOWMAN Cruiser, CC 165, one new 1954, one 1956, sleeps 8. A bargain.
65' SHRIMPER type yacht, 1951 Caterpillar diesel, sleeps 10, radar Etc., unusual.
71' BOYER type yacht, 1949, two 4-17's, sleeps 11, plus 3 crew. Fine sea boat.
83' COAST GUARD conversion, two 6-71's, sleeps 12. (2 doubles on deck), would be fine Charter boat.

OFFERS wanted on the above. BERTRAM YACHT BASIN is located just East of the new entrance to Miami International Airport, 3660 N.W. 21st St. Phone NE 5-0631. Open Sunday 12 to 4.

WANT cruising auxiliary for CBS 5 room equity 5289 N. Andrews, Ft. Laud. or Miami. PL 7-9615.

SHARP 34' Flagship, a $10,000 value for $6,950. Stan Lane, Justs Island, 1812 N.W. 24th Ct.

DOCK space, new Sunny Isles Yacht Basin. WI 7-8089.

38' SPORT fisherman $2,500 for quick sale. 2 Chrysler Crowns, radio, live well, 4 fishing chairs. Must sacrifice. Will trade for real estate or late model car. NE 5-6851.

WANTED, yacht, have 40 unit motel for trade. Owner PL 1-9241

'59 PACEMAKER'S

SEE these high performance off shore boats, powered with V-8 engines and rigged with flybridge. Now on display. 40', 33', 29' models.
PRICES start at only $8,950.
ENTERPRISE MARINE INC.
17091 Bisc. Blvd. WI 7-0647
OPEN SUNDAY

FOR SALE, 2 shrimp boats now fishing out of Key West, 88 Caterpillar engines. Fully equipped. Sickness compels me to sell. E. Rogers, Box 563, Key West, Fla.

SACRIFICE 42' motor cruiser. Highest bidder over $3,000. Call Boca Raton 3245.

Extraordinary Buy

THE FINEST 1958 — 43' Wheeler Flybridge — sport fisherman available. Twin 275 H.P. Chrysler V-8's, auxiliary generator, lavish inventory including full sport fishing equipment and electronic gear, sleeping accommodations for 8. Attractively priced.

AN EXCEPTIONAL 1958 — 42' Chris Craft, constellation, twin 200's, loaded with equipment, new boat condition. Priced to sell
CHARLES W. BLIVEN & CO.
900 S.E. 17th St.
Ft. Lauderdale
JA 4-3413

53' 1955 CHRIS-CRAFT Constellation, Cummins diesels. Top condition.
40' 1951 DCFB Matthews
30' 1957 Saftcraft 1958 GM 4-71 diesel (250 hours).
Stanley Gehner NE 4-6089

30' SKIPJACK yawl. Engine, finish cabin to suit. MO 5-5984.

45' ELCO Very liveable, will trade $3,700. Polands Basin 22nd Ave. N.W.N. River Drive.

2— MARINE EQUIPMENT

SCOTT sales and service new '58's ABC Marine 9701 N.W 7th Ave.

TRAILER Center nothing down new, used 1135 N.W. 62nd St.

FIBERGLASS EXPERTS

LET us fiberglass your boat the BOAT ARMOR way. All types of woodwork and painting by experts, guaranteed results.
HEWES BOAT CO.
412 N.W. N. River Dr FR 1-5411

FIBERGLASSING?
Save on cloth or resin
99 S.W. 6th St.—FR 4-6359

OUTBOARD motor repairs. Factory trained mechanic on all makes. South Florida parts distributor on West Bend and Elgin. Fisherman's Paradise. 3801 N. W. 36th St.

18 Gal. gas tanks $29.95
Battery box $7.95—Wheels $9.95
Life jackets $2.95, cushions
ABC Marine, 9701 N.W 7th Ave

UNIVERSAL—NORSEMAN
Miami Marine Engineering
418 S.W. 2nd Ave. FR 9-9825

BOAT TRAILER HITCHES
Frame Type - $12.50 Installed
JERRY'S WELDING SERVICE
2710 N.W. 36th St. NE 4-7943

Docks—Seawalls—Davits
Installed and Repaired
Free estimates PL 1-9984
LITTLE RIVER MARINE CONST.

FIBERGLASS HEADQUARTERS

Fiberglass 72" wide	49c Yd.
Steering wheel	$6.95
Steering cable	5c Ft.

POLY POXY PAINT NOW HERE
BOAT CENTER 8400 BISC. BLVD.

USED OUTBOARD MOTOR SALE
ALL H.P. AND PRICE RANGES
SPORTSMAN'S MARINE
1260 N.W. Le Jeune Rd. NE 5-0731

Boat trailer hitches $4.95 up.
Frame type $12.50 Installed
425 N.W. 54th St. PL 8-1021

TWO '56 Johnson 30 H.P. electric, both, $600. PL 7-0204.

BIG DISCOUNTS
Lowest Prices — Never Undersold
SAVE on Anchors $2.95
SAVE on — Ladders $4.95
SAVE on — Cushions $2.50
3233 N.W. 7th Street

FIBERGLASS cloth, pontoons, compasses. Hercules engines. Bronze 2" Bilge Pump. Bargains. Nationwide 3421 N.W. 48th St.

6 H.P. Wizard outboard. $45. Perfect. 165 N.W. 62nd Ct.

EVINRUDE 14 H.P. reconditioned. $95. Private. MO 1-5267.

REBUILTS

200 H.P. Chris-Craft (New block)	$1,500
145 H.P. Chris-Craft (Opp)	$900
115 H.P. Chrysler Crown	$600
85 H.P. Chris-Craft	$550
32 Volt Onan generator	$350

NEW!
CHRIS-CRAFT ENGINES
Complete stock of parts
South Florida distributors
ATLANTIC MARINE
FR 3-4641 401 S.W. 3rd Ave.

TRADE anything for new or used boat trailers and frames. Bargain Spot, 7150 N. W. 27th Ave.

'55 MERCURY Mark 25, never in salt water, $175. 1725 N.W. 132nd St.

'56 EVINRUDE, 30 H.P. $239.50. low time, unconditionally guaranteed. CE 5-0342: TU 8-4876.

1957 WIZARD 5 H.P. Excellent condition $85. FR 4-4012.

'56 EVINRUDE 30 H.P. like new, guaranteed. $225. FR 4-3922.

NEW Willys Lightning 6, Hudson Wasp 6, Hudson Hornet 6, Pontiac V-8 Packard V-8 marine engines. Priced $395. up. Catalog available on these and many other converted engines. Distributor wanted for Miami Area. Representative will be in area around March 15th Contact: Stokes Marine Supply Co., Coldwater, Michigan.

TRAILER carry craft, tandem wheels, heavy duty electric brakes, reasonable, excellent for private or boatyard. Boynton Bch., 3488.

4 WHEEL — DUAL AXLE TRAILER — 21' TO 27' BOATS. USED 1 TIME — $1,000 VALUE. $495
BOAT CENTER 8400 BISC. BLVD.

'58 35 H.P. JOHNSON. Tank, 2 oars, 3 life cushions, controls. $350. NE 4-4622.

1957 35 H.P. LONG shaft Evinrude Excellent condition. $300. 231 E. 63rd St., Hia.

WANTED, 14' trailer, call NA 1-0579.

800 H.P. DIESEL
300 RPM — Like new $13,500 NE 5-2333 Mills, 2450 N. W. N. River Dr.

BRAND new 35 H.P. electric starting outboard. Won as door prize $250. 17525 N.E. 8th Ct.

NEW '58 Johnson 35. Electric long shaft. $450. CE 5-0424. Lot 69.

GASOLINE MOTOR DRIVEN BATTERY CHARGER OR LIGHT PLANT $65. NE 5-4895.

UNIVERSAL gasoline electric generator 12V-700 W., like new. Best offer. UN 6-1888.

6 H.P. JOHNSON motor, $25. 3067 N.W. 91st St. Sun. only.

DIESEL engines for 20' to 50' boats. 166 E. 9th St., Hia.

25 HP Gray Seascout, 25 HP Universal, 10 HP Falcon, 16½ HP Champion with tank. Used marine items of all types. Open Sunday and nights 1726 S.W. 1st St. FR 1-6890.

WANTED set Lightning sails. Dr. J. E. Griggs, 2203 Park, Jacksonville 4, Fla.

4— CHARTER-FISHING, BOATS

LIVE aboard! Parallel dockage on Garden Island in Miami River. Also waterfront Apts. NE 4-7964.

SPORTSMAN, fisherman, share expenses, 40' boat. Local, Keys or Bimini. National, UN 6-2186.

★ AUTOMOTIVE

279— BICYCLES & MOTORCYCLES

NEW 1959 Harley Davidson Hummers. Only $99 down. Total price $395. Over 100 MPG.
AUTHORIZED DEALER FOR HARLEY DAVIDSON
Bill Temple Motorcycle Co.
1935 W Flagler FR 3-2223

BUY, sell, trade Used bikes $9.95 PL 9-6817

VESPA
SALES AND SERVICE
$59.99 DOWN — $4.82 WEEK
Sportsman's Marine
1260 N.W. Le Jeune Rd. NE 5-0731
754 N.E. 79th St. PL 8-1075
8523 So. Dixie Hwy MO 7-4344
19950 N.W. 2nd Ave. NA 4-1912

'50 HARLEY 74 very nice $275. 2498 S.W. 16th Ter. HI 4-7735.

INSURE your scooter $48.60 yearly. Fred Hoehn Insurance, 61 Hialeah Dr., TU 7-2681.

ALLSTATE with Cushman Eagle motor, 1 year old, perfect condition. $125. 6450 S. W. 83rd St.

1958 HARLEY Davidson, F.L.H., duo Glide like new, 3,384 miles — loaded plus. HI 4-2838.

NAKASHIMA motor scooter, 2 speeds, $250. FR 7-1275.

ALLSTATE motorcycle $175. 1001 E. 6th Lane, Hialeah.

WE FINANCE ANYBODY
'49 Harley OHV. Only $65 down
Servi-Cycle, only $10 down
New scooters, from $250 up
3 Cars to trade for motors
Cushman's, all kinds—Sizes
Mustang's, we're overloaded
'56 Harley, 165 CC, Only $195
FREE RIDING INSTRUCTION
WE HAVE BMW's, Triumph's, BSA's, at your price range.
HERB NEALE 725 W. FLAGLER

HARLEY 74 O.H.V. hydro-glide front, cheap. 2941 N.W. 70th Ter. NE 5-3883.

'51 HARLEY 74, spots, $280. Before 6 P.M. 3733 S.W. 27th St.

CASH NOW
MOTOR CYCLES AND SCOOTERS
725 W. FLAGLER FR 4-0801

'52 EAGLE, must sell, $125, good condition. FR 8-2261.

GIRL'S English bike, good condition. $20. MO 5-7644.

1958 BSA, B33, like new. 800 82nd St. Apt. 1, M. B.

'58 VESPA, grand sport scooter, 4 speed, extras, like new, private party. PL 7-0368.

1948 ENGLISH Sunbeam, 500 C.C. New tires, $100 CA 1-6455

1955 ARIEL square 4, like new, $450 PL 4-8516.

'57 CUSHMAN, A-1 condition, $125 2381 N.W. 99th St.

280— MACHINERY AND ENGINES

DRAGLINES Tractors with Dozers and Loaders, Graders, Rollers, Scrapers. What do you need? Carl Flock, 3250 N.W 43rd Ter. Phones NE 4-2452 or PL 8-4101

DIESEL D.T. 34 Terretractor dozer with trailer, like new $3,000. Johnson, 215 S.E. 10th Ave., Hia. TU 5-3231.

USED Oliver diesel power unit, 4 cylinder 28 H.P., model 166, trailer mounted $900. Call Oliver, PL 9-2456.

USED Marion 10 Yd. dump trailer $875, good condition, 10.00x20 tires. Call Ken, PL 9-2456.

NEW and used cranes and all types of construction equipment Fla. Equipment Co. 3356 N.W. 30th St. NE 3-6371.
LOT will be open Sat. afternoons and Sun. for your convenience.

SANDBLASTER, brand new $29.95 Complete. Excellent for body shop, garages, service stations, automobile dealers, Etc. 2458 N.W. 78th St. OX 1-8851.

BROWN & Sharpe Universal milling machine, $125., 21" drill presses, $125. each. Punch presses 5 and 10 ton $200. 6', 8' Hand brakes. Cheap.
SOUTHERN ATLANTIC MACHINERY CORP.
5310 N.W. 32nd Ave., Miami
NE 4-6962

SAND blasting equipment — contracts completed. Call Ken PL 9-2458 for bargain.

GUNITE rigs, production type for swimming pool construction 7541 N.E. 3rd Pl. Call Oliver PL 9-2456.

MUST sacrifice D2 caterpillar hydraulic dozer GT34 Terratrac with loader Oliver OC3 with loader Oliver OC3 hydraulic tilt dozer. JE 4-2331. 5-8 P.M.

CLARK FORK LIFT
MODEL CL — 3000 Lbs. 9' lift, hard rubber tires, no reasonable offer refused. Private. FR 1-2541.

AIR compressors, all sizes: 600, used very little, 1½ year old, Gardner Denver rotary diesel portable, $12,500 Ingersoll Rand, used 600 rotary diesel powered, truck mounted, 4 years old, compressor only $8,500. 365 used Jaeger portable piston diesel, $4,000. 600 rotary diesel Jaeger, 2 years old, $11,500. Can be seen at 7541 N.E. 3rd Pl. Mia. or call Oliver, PL 9-2456.

HIGH pressure steam boiler, Scotch Marine type, 10 H.P. gas fired, complete with make-up tank, pump and water softener. Brand new. May be seen 8-4, Mon.-Fri. All-Tech Industries, 350 N.E. 75th St. PL 9-8527.

3 H.P. SINGLE or 3 Ph. Gardner heavy duty air compressor $400 ½ H.P. Westinghoue heavy duty air compressor $175.
Buy, sell or trade
2194 N.W. 54th St. (22nd Ave.)

INVENTORY CLEARANCE
WE ARE overstocked. Must reduce our inventory. Our loss is your gain.

Oliver dozers	$1,050-$1,450
Crawler loader 1 Yd. Diesel	$6,000
D7 Dozer	$3,500
¾ Yd. used Dragline	$6,500
1½ Yd. Page HD like new dragline bucket	$1,500
Terracing and patch work roller new	$675
Rebuilt Worthington 105 compressors	$1,250

NEW 10-12½ and 15 ton truck cranes in stock.
YOUR Oliver and American dealer.
Allied Equipment Inc.
825 N.W. 72nd St.

LIQUIDATION
AT GREAT SACRIFICE
Bottle capping machine
15 H.P. Steam Boiler, Complete
Air Compressor
Dee Orchard Co. 144 N.E. 21st St.
Daily 9 to 4 Sun. 10 to 2

LARGE 2 H.P. band saw, wood lathe and shaper. Complete, bargain $225. MU 1-2717.

TWO drum hoist with cable, Red Seal Continental engine, concrete bucket, 1 yard hopper, 20' boom, cathead, necessary bearing blocks, shives, snatch blocks; 48" Whiteman cement finish machine, gasoline engine — vibrator and grinder on wheel cart; Beam bottom jacks. All excellent condition. JE 1-3307.

800 H.P. DIESEL
300 RPM — Like new $13,500. NE 5-2333. Mills, 2450 N. W. N. River Dr.

ONE 5 K.W. generator, one A.C. 110 light plant, one 90 H.P. Hudson motor, one airplane marshboat motor. PL 9-2167.

STEAM Jenny, 2 gun unit, trailer mounted complete with all accessories. TU 8-7124 or TU 8-0780

WELL drilling rig, walk-in truck complete equipment MU 1-7097.

MACHINERY LIQUIDATION
NO. 2 Universal Miller completely equipped, fine condition. A Bridgeport head late model, 21" drill press, spray set — portable, miscellaneous electric motors.
631 S.W. 71st Ave.
Sun. 9 A.M. til 1 P.M.

SACRIFICE GMC tractor and Lo-boy, good condition, $1,500. 10' rake. $500. Call Boca Raton 4168

Rebuilt Diesel Equipment
"Ready to go"
Diesel generators any size
Diesel irrigation pumps
Diesel Marine Engines
Seacoast Equipment Corp.
3630 N.W. No. River Dr NE 3-2461

277— BOATS AND YACHTS

1— BOATS 30 FEET AND UP

WHY WASTE TIME TRAVELING?

See these and many others right here in the country's largest fresh water undercover storage shed.

OPEN DAILY 9 A.M. to 5 P.M.

30' 1938 Day boat, 155 H.P. Chrysler Crown. Owner ill, any reasonable offer accepted.

38 Matthews Sport Fisherman, flybridge. Dual controls. Ideal for living aboard as well as fishing $4,000

38' Chris-Craft Constellation 1956. Completely equipped electronically. Price just $20,000

38' Chris-Craft Constellation 1956. In excellent condition but light on equipment. Try $18,000

40' Matthews Type A Sedan 1946. Mechanically sound and well equipped. Asking $15,000

42' Chis-Craft Constellation 1957. Full navigation eqipment. In top yacht condition. Listed at $32,500

50' Dawn. Completely rewired, new tank, new shaft, and new diesel power in 1957 .... $27,500

55' Elco. Recently repowered. Owner wants a buyer now. Make offer against asking price of $7,500

63' Converted Air Sea Rescue Boat. Twin diesel power. Beautifully furnished. Owner says get offer.

64' Consolidated. In excellent condition, has been in storage for past year. Owner anxious to sell. Try $16,500

LAUDERDALE YACHT BASIN, INC.
HOWARD GAULT—BROKER
200 S.W. 20th St., Ft. Lauderdale, JA 2-4434

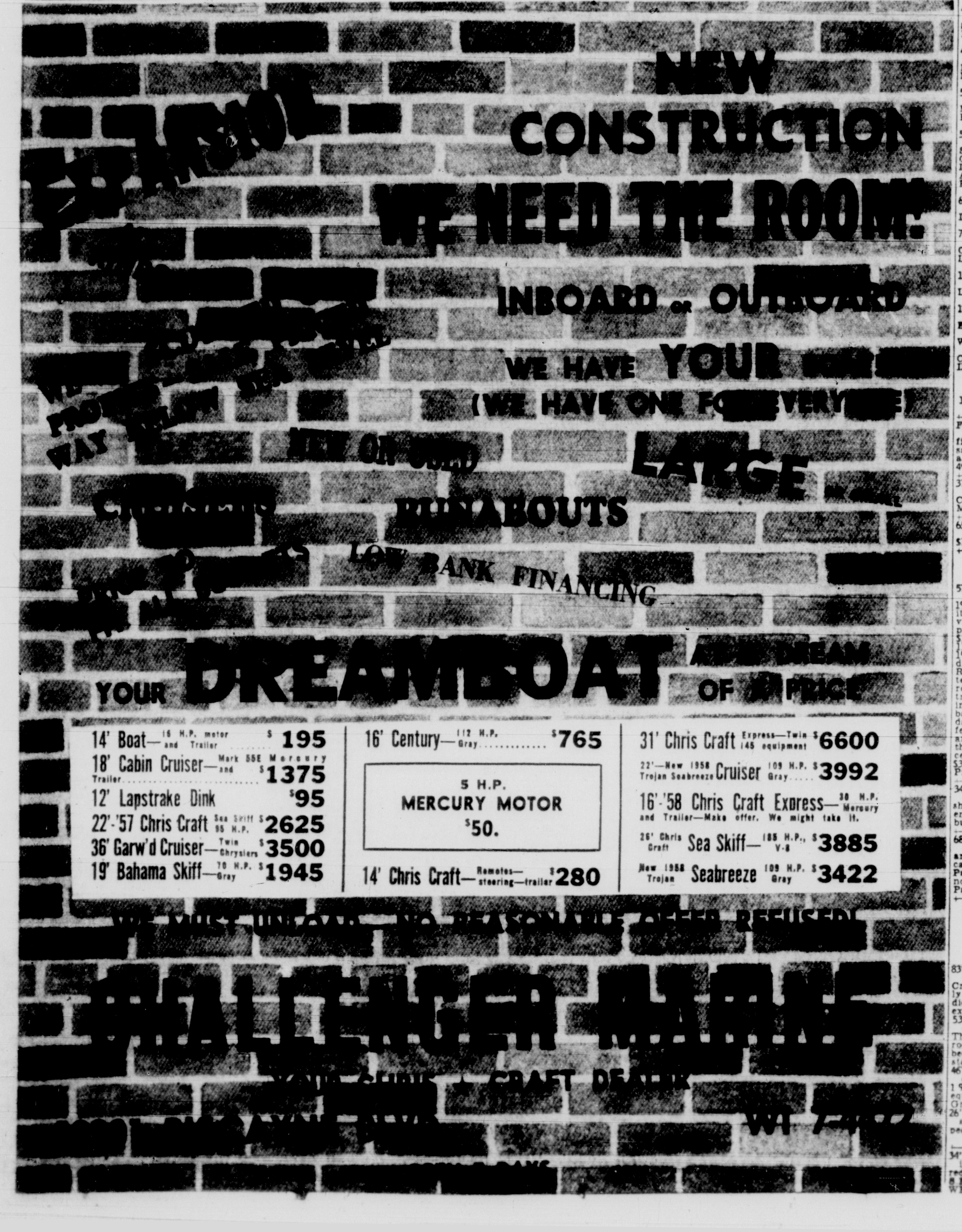

NEW CONSTRUCTION
WE NEED THE ROOM!
INBOARD or OUTBOARD
WE HAVE YOUR [illegible]
(WE HAVE ONE FOR EVERYONE)
LARGE
RUNABOUTS
LOW BANK FINANCING
YOUR DREAMBOAT AT A DREAM OF A PRICE

14' Boat—15 H.P. motor and Trailer $195
18' Cabin Cruiser—Mark 55E Mercury and Trailer $1375
12' Lapstrake Dink $95
22'-'57 Chris Craft Sea Skiff 95 H.P. $2625
36' Garw'd Cruiser—Twin Chryslers $3500
19' Bahama Skiff—70 H.P. Gray $1945

16' Century—112 H.P. Gray $765

5 H.P.
MERCURY MOTOR
$50.

14' Chris Craft—Remotes—steering—trailer $280

31' Chris Craft Express—Twin 145 equipment $6600
22'—New 1958 Trojan Seabreeze Cruiser 109 H.P. Gray $3992
16'-'58 Chris Craft Express—30 H.P. Mercury and Trailer—Make offer. We might take it.
26' Chris Craft Sea Skiff—185 H.P., V-8 $3885
New 1958 Trojan Seabreeze 109 H.P. Gray $3422

WE MUST UNLOAD—NO REASONABLE OFFER REFUSED!

CHALLENGER MARINE
YOUR CHRIS ★ CRAFT DEALER
[illegible] BISCAYNE BLVD. WI 7-4472

Choose Herald Classified For Fast, Convenient, Dependable Advertising. Dial FR 9-3711.

Mrs. R. C. Shaffer Assured Us, "A Herald Ad Proved To Be The Perfect Way To Rent This Apt."

FURN. 2 bedroom duplex, $95 yearly. Near U. of M. 5784 S.W. 59th St. MO 6-6857.

280—MACHINERY AND ENGINES

SACRIFICE, warehouse exhaust fans, economic bottle labeling machine. Weekdays 3729 N.W. 49th Ter.

CHAIN HOIST 10 TON $60. 2742 N. W. 20TH ST.

281— AVIATION

LEARN HOW
WITH
HOWE AVIATION
NOW
BANK FINANCING
ON ALL FLIGHT TRAINING

MULTI	$295
PRIVATE	$270
INSTRUMENT (plant)	$225

TAMIAMI AIRPORT CA 1-4311

1949 NAVION, clean, ADF, Narco, low frequency, beacon, 580 hours total engine, 130 since topped. $7,500. Dale Smith PL 4-9102

CESSNA 120. Clean, good condition, $1,895. TU 7-2419.

HOWE AVIATION
COMPLETE
MULTI-COURSE
GUARANTEED—
NO EXTRAS—
BE RATED IN
1 WEEK
$295
TAMIAMI AIRPORT CA 1-4311

LEARN TO FLY
COMPLETE SOLO COURSE
$69
FREE GROUND SCHOOL
ALL PIPER EQUIPMENT
HOWE AVIATION
TAMIAMI AIRPORT CA 1-4311

LUSCOMBE Sea plane, permanent license. Sell or trade. NE 5-0521, PL 4-8395.

1952-170B. LOW time, full panel. Omni, many extras. TU 8-8847.

RENT A PLANE
From Hurricane
$18 per day plus mileage
TAMIAMI AIRPORT CA 1-9991

J-3 GOOD condition. Must sell. CA 1-3521 or MO 1-6097.

COMPLETE solo course $69. Airline transport pilot instructors. Bank financing. All ratings. Hurricane Aviation Corp. CA 1-9991.

LINK TRAINING Mon., to Fri. 8 A.M. to 10 P.M. air conditioned classrooms. Modern equipment. Now only $6 an hour. Phone NE 3-8581 Embry Riddle Aviation Bldg.

FOR sale executive twin Beech, low time engines, dual radio, dual instrumentation, fully equipped for weather. Call Cypress 6-2424, Key West. Bob Bowman.

SUNNY SOUTH
AIRCRAFT
Some Great Values

'49 Piper Clipper-Omni	$2,650
'46 Tempco Swift, loaded	$3,350
'49 Cessna 170-Omni	$3,450
'52 Cessna 170B, loaded	$4,950
'56 Tri-Pacer—440 TT	$5,450
'57 Cessna 172—loaded	$6,950
'57 Cessna 172-240 TT	$6,950
'56 Cessna 182, loaded	$8,950
'56 Cessna 182 ADF	$8,950
'59 Cessna 172-Save	$7,200
'50 Bonanza B35-ADF	$7,950
'58 Cessna 175-New	$10,950
'58 Cessna 175-Loaded	$10,950
'58 Cessna Skylane-value	$13,950
'56 Apache S.C.—114T time MKI-VC 27-5 seats, auxiliary	
'57 Apache S.C. like new MK II, Simp, 5 seas, auxiliary	$23,950
'56 Cessna 310-loaded L-2 Auto pilot, dual omni, Etc.	$39,500

Low Down Payments
Learn To Fly
No Money Down
$39.90 PER MONTH

C.A.A. APPROVED
REPAIR STATION
FOR engines, air frames, props. $250,000 in Cessna-Continental—Lear—ARC—Collins—Narco parts.
A&E Service to midnight
Line service to 11 P.M.
BROWARD COUNTY AIRPORT
FT. LAUDERDALE, FLA.
LAUDERDALE JA 3-9621
FROM MIAMI FR 1-7010

COMMERCIAL pilot will deliver plane to Chicago, Indiana, Ohio or? for expenses only. Depart Mar. 14th FR 9-0295.

GASOLINE MOTOR DRIVEN BATTERY CHARGER TO START YOUR PLANE WITH $65 NE 5-4895

T-CRAFT, recent license, late '56 recover, low engine time. Metal prop, radio, wheel pants. $1,300. Tursair, Tamiami.

BONANZA Originally C35 converted to E35 with 225 H.P. engine Lear L2 pilot, 3 radios, dual omni auxiliary tanks, special interior immaculate condition. For sale or lease by original owner. Call JA 4-3441. Ft. Laud.

286— AUTOS FOR HIRE

U-DRIVE-IT
LOW RATES
FREE DELIVERY
GAS, OIL, INSURANCE INCL.
Opposite R.R. Station Downtown
MASON-RAPP MOTORS
245 N.W. 1st Ave. FR 3-2169

RENT A CAR
LOW RATES
Free Delivery
NORTH SHORE AUTO RENTALS
PH. UN 6-6588, UN 6-4055
7118 ABBOTT AVE.

RENT A CAR
$15 WK. PLUS 5c A MILE INSURANCE INCL.
ASK ABOUT OUR OPTION PLAN
COLONIAL MOTORS, INC.
EUGENE STERN, Mgr.
740 Alton Rd., M.B. JE 8-0635

RENT A CAR
$25 Week, Incl. Free Mileage
Low Charge for Over Mileage
Insurance Included
FREE PICKUP & DELIVERY
PL 7-4911 or PL 4-0988
THE STERN SYSTEM
180 N.W. 79th ST.

$35 Week for 300 Miles
Sedan or Conv.
Automatic Shift
Full Insurance Coverage
MAYES U-DRIVE-IT
2601 N.E. 2nd Ave. FR 4-6303

RENT-A-CAR
$2 Per Day & 5c Mile For 2-dr. Sedans
Others slightly higher
SHORTY & FRED'S
1520 ALTON ROAD JE 1-5561
On Miami Beach

RENT A CAR
FOREIGN SPORTS CARS
DOMESTIC CARS
$3 Day Plus Low Mileage Charge
North Miami — Hallandale
Hollywood — Ft. Lauderdale
HOLLYWOOD MOTORS LIMITED
Rudy Stern, Mgr.
805 N. Federal Hwy.
U.S. Route 1, Hallandale
FR 7-1361 WA 3-4641
WI 5-2619

281— AVIATION

170 CESSNA equipped $3,185 firm. Hywd. WA 3-4069.

CESSNA wanted: trade beautiful 3-4 bedroom corner home. $10,500 equity. Give or take cash WI 7-6156

282— AUTO ACCESSORIES

AUTO air conditioner. You install $150 used. PL 4-2162.

283— AUTO INSURANCE

PAYMENTS EASILY FINANCED
ALL FORMS OF INSURANCE
BRADCO INSURANCE AGENCY
8880 BISC. BLVD. PL 7-0021

289— AUTO PARTS

'40 FORD body and frame plus spare parts. TU 7-5821. 736 E. 19th St., Hia.

290— AUTOMOBILE REPAIRING

7— GENERAL REPAIRING

Oldsmobile Service and Parts
Fincher Oldsmobile
1740 N.E. 2nd Ave.

292— TRAILERS

YOUR trailer moved anywhere expertly PL 9-0968. FR 4-1373.

WANTED
OLDER 30' trailer, good body, cash OX 1-7541.

RIGHT ON OCEAN
Hollywood Beach Trailer Park

I WANT trailer now or before 30 days. Pay cash. PL 1-5084.

$50 DOWN
Clean trailers $10 week—up
157 N.W. 79th St. PL 9-3896

LOTS FOR SALE IN SO DADE for trailer owners 2001 N. W. 7th St. FR 7-4231

CARTER TRAILER SALES
11150 BISC BLVD. PL 4-4286

'56 Pacemaker 36'	$2,195
'58 Cree 28' Tandem	$2,195
22' National modern	$1,495
40' New Moon 2 bedroom	$1,995
35' Elcar 2 bedroom	$1,995

SPACE available in this Royal Palm Oasis.
Ollie Trout Trailer Park
10600 Bisc. Blvd. PL 7-4445

TOP cash for your trailer $1 to $1,500. 157 N W 79th St. PL 9-3896 Eves. PL 7-5264.

SOUTHERN
AD IS small, so is our profit.
'56 LA SALLE 8' x 37' 2 bedroom
'55 ALMA 8' x 41' 2 bedroom
MANY small late model travel trailers, Arrowhead, Trotwoods, Nashua, Airstream, Yellowstone, Etc.
135 N.W. 79th St. PL 8-9735

DE SOTO
TERRACE
LOW electric rates. Large sites. U.S 1 and McMinn Rd., Homestead. Phone Circle 7-0763.

DE SOTO
LAKES
LARGE sites on private lakes, 3196 West Hallandale Blvd. Phone YUkon 7-4200.

DOCKER
FOR FINE MOBILEHOMES
Champion, Rocket, Kentuckian
1400 N.W. 79TH ST. PL 9-3742

WANT trailer for traveling, will pay cash. PL 1-5084.

'57—35' ROYCRAFT, 2 bedroom, will sell at a bargain. Lot 923 Keystone Court, 6307 N.E. 2nd Ave.

AIRSTREAM
SEVERAL DIFFERENT MODELS AND MANY MORE MAKES, AT LOW LOW PRICES. 215 N. W. 79TH ST.

17' NEW aluminum, sleeps 5, $1,295 4065 S.W. 8th St. MO 5-7114

ALL TYPES TRAILER HITCHES
$20 UP, INSTALLED
425 N.W. 54th St. PL 8-1021

1957 EXPANDO
A COMBINATION, from 15', when parking to 8' on the road. America's most livable. Take trade. 215 N.W. 79th St

29' ALMA 3 rooms complete bath A-1 condition. Tandem wheel. FR 4-3668.

CASH FOR LATE MODEL TRAILER. PL 7-2722.

CASH FOR YOUR TRAILER
PL 8-8484

TRAILER WANTED. WILL PAY CASH. PL 8-7292.

WANT metal trailer with bath. PL 9-6429 Mr. Kirk.

INSURE YOUR TRAILER
COMPLETE Coverage only 92c for $100 of insurance Fred Hoehn Insurance, 61 Hia. Dr. TU 7-2681.

WANT trailer to travel, pay cash. PL 1-5084.

SALE 50 house trailers, $95 and up full price. 7150 N.W. 27th Ave.

WORCEL
USED TRAILER SELECTION

'58 Nashua 45'x10' 2 bed	$3,495
'56 Liberty 34'x8' 1 bed	$1,995
'55 Anderson 45'x8' 2 bed	$3,495
'55 ABC 46'x8' 2 bed	$3,495
'55 Mobile 30'x8' 1 bed	$1,695
'55 Sportsman 20'x8', bath	$1,295
'53 Nashua 23'x8' 1 bed	$995
'52 Smoker, 40'x8', 1 bed	$2,295
'52 New Moon 35'x8' 1 bed	$1,695
'52 Roycraft 30'x8' 1 bed	$1,495
'52 Anderson 35'x8' 2 bed	$1,995
'52 Brentwood 26'x8' 1 bed	$1,295
'49 Prairie Schooner 29'x8'	$895
'49 Royal 28'x8'	$795

WE TRADE
FOR ANYTHING
6464 N.E. 2nd Ave. PL 1-1812
2089 N.W. 79th St. PL 7-8321

WANT used trailer with bath, pay cash. Phone NE 5-3611.

TRAILER LOANS AND FINANCING PROMPT 5524 N.W. 7TH AVE MOTOR CREDIT CORP. PL 4-7565.

CASH FOR YOUR TRAILER
PL 8-3245

PAUL'S

Pacemaker 41' full bath	$2,495
Vindale 41' full bath	$2,195
Vagabond 35' full bath	$1,795
Liberty 32' full bath	$1,695
General 35' full bath	$1,495

1798 N.W. 79th St PL 8-3245

LUGGAGE trailer 4x6. Cost $250. Sacrifice $95 cash. MO 1-1400.

286— AUTOS FOR HIRE

1957 CHEV. OR FORD
$25 WEEK—PLUS LOW MILEAGE CHARGE
14290 W. DIXIE HWY.
at 143rd STREET
SOUTHERN GAS STATION
PL 8-9186

$20 Per Week
300 MILES FREE
Insurance Included
No Gimmicks
LUKE SELLARS
3275 N.W. 36th St. NE 4-1436

U-DRIVE-IT
LOW RATES
NEW CARS
EVERYTHING FURNISHED
AVON MOTORS, INC.
424 Wash. Ave., M.B. JE 2-2262
JACK MASON, MGR.

RENT A CAR
$7 A WEEK PLUS 5c A MILE
Convertibles $15 Week up
ABCO MOTORS, INC.
1451 W. FLAGLER FR 3-6765

RENT A CAR
OR TRUCK
LOW RATES
24 HOUR SERVICE
OLIN'S RENT A CAR
2830 N.E. 2nd Ave. FR 1-6591

292— TRAILERS

HARPER'S
Your Miami dealer for
CONTINENTAL
GREAT LAKES
FLORIDIAN
NASHUA
1—2—3 bedrooms
GOOD USED TRAILERS
HARPER TRAILER SALES
4850 N.W. 17th Ave. NE 5-3611

EAZ-LIFT TRAILER HITCHES
So. Fla. Distributor NE 4-7943
Jerry's Welding 2710 N.W. 36th St.

ATTENTION PLEASE
TAKE time to see the all new Liberty Sky Roof model with patented attic. This is truly a quality mobile home at an economical price. Anyone who can afford a new trailer can afford a Liberty. Ask about our special finance plan.
3340 N.W. 36th St NE 5-7171

WILL sacrifice for quick sale a 30' trailer with a 9'x24' Cabana nicely Furn. Lot F-19. 3450 N.W. 79th St.

ATTENTION SPARTAN BUYER
WE ARE transporting 24 used Spartans from Illinois to Florida. Unusual savings are available on these units. 1-2 bedrooms, sizes from 24'-50'. See at 3340 N.W. 36th St. or call NE 5-7171.

LITTLE FARM TRAILER COURT
8500 Biscayne Blvd. PL 4-3303
NEW spaces for 10' wide up to 50' long. City water, locked mail boxes. — Adults — No pets.

1959 49'x10' WIDE, Liberty, 2 bedroom. Damaged in transit. Factory suggested price $5,995, our price $1,000 less.
3340 N.W. 36th St. NE 5-7171

'58 KNOX 41' MY EQUITY, LOW MONTHLY PAYMENTS FOR 3½ YEARS INSTEAD OF USUAL 5. LIKE NEW — USED 5 MONTHS. HI-HAT, 11380 BISC. BLVD.

IMMEDIATE occupancy, beautiful 1956, 2 bedroom, large lot and patio, aluminum awnings. Terms. Martin — Lot 60 Palm Trailer Park 12000 N.E. 16th Ave.

10% DOWN
LOWEST DOWN IN TOWN

41' Continental '56 2 bed	$2,695
45' New Moon, 2 bedroom	$2,495
31' Luxor 1 bedroom	$1,695
26' Liberty 1 bedroom	$1,195
31' Duo, bath	$995
27' Elcar, full bath	$1,495
27' Sportsman, tub	$1,495
16' Dolphin	$795

BISCAYNE TRAILER SALES
7037 N.E. 2ND AVE.

'52 UNITED 27' 1 bedroom, bath, clean. $175 down, take up payments, or will rent. TU 7-8331.

OH!
THOSE WHITLEY'S
36'—45'—51'x10, 1 or 2 bedrooms
BROWNSTONE TRAILER SALES
8295 BISCAYNE BLVD. PL 1-3925

NEED clean used trailer Will pay cash! NE 5-7171.

TRAILER and attached porch. Lot 115 at 3170 S.W. 8th St.

$300 FOR equity or will rent 1958 model. WI 5-5009.

SEE this 2 bedroom trailer. Very reasonable. Close to Gulfstream Track in beautiful La Siesta Park. Lot 14. 3150 Hallandale Beach Blvd.

DETROITER 47 x 8 Custom deluxe 2 bedroom located in good park on desirable lot. Cost $6,200. Will sell for $4,200. Call 12000 N. E. 16th Ave. Lot X-7.

28' LIBERTY, toilet Cabana, porch Lot 8, Paradise Park.

1953 28 FT. METAL Richardson. 3200 N.W. 79th St. Lot A 114.

14' ALUMINUM, clean traveling and camping, sleeps 4, $500. Will consider pick up truck on trade. Private. 1123 N.W. 8th Ave.

32' COZY air conditioned with 26' New Alum-o-Room, Furn. Brick flower planter, nice lot. Dixie Mobile Court 19640 W. Dixie Hwy. Lot 8. WI 5-3313.

Marie 10% Down
'56 All State 33' Shultz 22'
'52 Alma 36'-'55 Silver Dome 41'
49 N.E. 79th St. 7310 N.E. 2nd Ave

TRAILERS for rent. Adults only. 3010 N.W. 36th St.

$2,395
BUYS THIS
35' 2 BEDROOM
AT $49.96 PER MONTH
INCLUDING trailer insurance, plus life insurance, free delivery and set up.
BOB WILMATH
2000 N.W. 79th St. PL 4-3472

IT'S HERE
THE ALL NEW
PONTIAC Chief, Prestige model, the ultimate in mobile home living. Cathedral ceiling, planter and room divider, walnut trim, occasional chair with arms, deluxe tilt back sofa specially designed for this elegant coach. Shower enclosure and bath, all polished brass hardware, at a price that defies competition. Just arrived. See it today.
U.S. Mobile Homes
2750 N.W. 79th St. OX 1-1842

'57 YELLOWSTONE, airfoam beds, air conditioned, 8'x17' jalousied cabana. Furn. $2,950. Lot 03. 8151 N. W. 27th Ave. OX 1-1476.

'54 NEW Moon 37', A-1 extras. Best offer. TU 8-0867.

1954-37' SPARTAN royal mansion, sacrifice, many extras. Silver Court Trailer Park 3170 S. W. 8th St. Straus. Lot [illegible] HI 4-5159.

1957 NASHAUA trailer 8 x 40 500 S.W. 62nd Ave. New England Trailer Park, Lot 70, W. Hollywood $2,500 full price. YU 3-3514.

WILL sacrifice, leaving town, 1 brand new trailer Midwest 32x8 fully Furn. new aluminum awnings and patio awning. Custom drapes. Shower and bath. Miami Trailer Heights, 3450 N.W. 79th St. Lot 9-D.

1953 ROYAL Spartanette 37½ Ft. long 8 Ft. wide. A-1 condition deluxe model Shown by appointment. MU 1-2465.

SAVE on this lovely roomy 1958 New Moon mobile home 10' x 45', 3 bedroom, full bath $3,650. MU 1-5851. Call Eves.

TRAVEL trailer 24', complete bath, awning, hitch, 1st $1,200 takes it. Bayside Court, Lot A-13, 11295 Biscayne Blvd. PL 4-4577.

30' TRAVEL home trailer, sleeps 4, kitchen, living room, bathroom, equipped. To settle estate. Bargain now. Will trade for car. 2757 S.W. 8th St.

27' HOUSE trailer with cabana, can sleep 6. $800. MO 7-3845.

FOR sale, sacrifice Spartan Royal Mansion, '51 Model. Fully carpeted and air conditioned, excellent condition. $1,650. NE 4-9601.

TRADE anything for choice of 75 house trailers and utility trailers. Bargain Spot, 7150 N.W. 27th Ave.

286— AUTOS FOR HIRE

$20 & $25 WEEK
300 MILES FREE
NO GIMMICKS
NEWELL BOWEN
"Oldest Dealer on 36th Street"
2045 N.W. 36th St. NE 5-2503

RENT A BRAND NEW
1959 MODEL
[illegible]
PL 4-1637
MERRILL YARBOROUGH, INC
8945 N.W. 7th AVE.

$14 SEDANS PER WEEK
Convertibles $19 per week
300 MILES FREE
BEN RENTALS
1451 W. FLAGLER FR 3-0326
Pickup Miami and Beach

RENT A 1959 CHEV.
$35 PER WEEK
Plus Low Mileage Charge
Free Delivery & Pickup
Conv. & Powerglide slightly higher
DUNCAN AUTO RENTAL, INC.
3400 N.W. [illegible] St. NE 4-3711

292— TRAILERS

28' METAL Furn, toilet $450. Lot A-15 2260 N.W. 27th Ave.

SPARTAN, 1949 30' with bath. Like new. Complete with aluminum awning. Must sell. $1,495. Wallace, Lot C7, Tropical Trailer Village, 1398 N.W. 79th St.

1958 TRAILER 10x45. Like new, used 3 months by elderly couple. Completely Furn. including automatic washer, refrigerator, large gas range. Price $4,500. Call after 5:30 P.M. YU 3-4881 Hywd.

TRAILER, large, wanted in exchange for equity in 3 bedroom 2 bath home, 1 VA mortgage. 4205 S.W. 10th St. Ft. Lauderdale. PL 1-8966.

WANT TRAILER FOR TRAVELING. PAY CASH. PL 1-5084.

REPOSSESSION
1958 NASHUA Auto home 45' x 10' 2 bedroom which has been repossessed can be taken up with $450 down and continue payments of $77.90 a month. See us at 1225 N.W. 36th St.
ALLEN PARKER CO.

TRAILER, sleeps 4, gas stove, refrigerator, must sell. $150. 825 E. 35th St. Hia.

USED and new trailer parts, furniture, trade anything. Bargain Spot, 7150 N. W. 27th Ave.

'59 SKYLINE 50x10', 2 bedroom, full bath, equipped kitchen, washer and dryer. TU 8-3992.

COMBINATION utility and camping trailer. NE 5-4640.

1953 — 37' PACEMAKER, 1 bedroom, $600 down, assume balance of $1,481 includes 25' aluminum awning, interest and insurance. Dade Trailer Park, 3565 N.W. 36th St. Lot 47.

'57 MELODY 36x8 2 bedrooms, 9x24 Aluminum with glass jalousies cabana $2,895 NE 3-3955.

TRAILER space, adults only, no pets, Paradise Trailer Park, 1900 N.W. 27th Ave. NE 4-9438.

$350 SHULT 3 room Furn. 11380 Biscayne. Hi Hat Ct. Lot 41.

SELL or rent Furn. Trailer with porch. MO 7-3817.

18' SCHULT trailer $200. 1899 W. Okeechobee Rd. Hia.

'55 HANSON Custom built, complete with shower, bath and kitchen, like new. See it at Twin Lakes Trailer Park Lot No. 362, for additional information call, PL 4-8566.

EBER-LINERS, 10' wide, 40' to 50', 1, 2 and 3 bedrooms
PRAIRIE Schooners 10' wide, 36', 2 bedrooms.
CLEAN used trailers, quality, plus low price.
STORAGE, parts and service.
IF YOU GOTTA GO, WE TOW
20150 West Dixie WI 7-6033

SPECIAL
37' ROCKET 2 bedroom, air conditioned. A dream. $2,295. Low down. EZ terms.
MOBRO
2501 N.W. 79th St. OX 1-1171

LAST CHANCE
TO REGISTER FOR
Merry Mag-Mobile
Drawing Sun. 4 P.M.
REFRESHMENTS FREE
GREATEST SALE IN HISTORY ON LONG, LONG 10' WIDES. '59 MODELS
25 CLEAN USED TRAILERS AT GIVEAWAY PRICES
MORE 2 bedroom Magnolias 45'x10' have arrived
MORE beautiful than ever. Only $4,195.
FREE delivery Key West to Cocoa 25% down. Bank Financing.
TRAILER MART
2939 N.W. 36th St.
NE 4-9813

Your Choice
Special Sale
1 BEDROOM MODELS
46'X10' Marlette
47'X10' Texan
YOUR CHOICE
$4,995
ONLY 2 AT THIS PRICE
HURRY! ACT NOW! SAVE!
TROPICAL
1398 N.W. 79TH ST.—MIAMI
1441 RD. 84—FT. LAUDERDALE

57' LANDCRAFT, 43' by 8', A-1 2 bedroom, built in oven and washer. Best offer for my equity. Lot J1006 1274 N.W. 79th St.

CABANA room 9'x16' aluminum, $300. 7310 N.E. 2nd Ave.

27 FT. WESTCRAFT, screened porch, aluminum awning, cheap Mrs. Fleming, 6307 N.E. 2nd Ave., Keystone Court, Lot 106.

NICE trailer for one. Make offer. Close to everything. Must see 129 N.W. 79th St. Lot 18F.

$20 WEEKLY pays payments on 33' Lone Star, single or 35' El Reno double. Space rent $9.75. Deposit $50. 9674 N.W. 10th Ave.

'58 CASA Manana 2 bedroom 36' repossessed. Pick up payments $58.40 a month. 7310 N.E. 2nd Ave.

$250 DOWN Knox 45' single. 46 months. $85. 9674 N.W. 10th Ave.

TANDEM trailer 4x12. Used 1 trip. Call TU 7-8326.

CHEAP. Travelrite 26', all aluminum, 1 bedroom, very clean. PL 1-1661. Ask for Mr. Woods.

TRAILER FINANCING
WE SPECIALIZE in low cost trailer refinancing, loans, and financing of individual trailer sales.
ALLEN-PARKER COMPANY
N.W. 36th St. Corner 12th Ave.
CALL NE 5-5211

35' MANARETTE, 30'x10', patio window awnings, patio furniture. Lot F12, 3450 N.W. 79th St.

BELLAIRE 20' 1957 Travel Trailer for sale by private party. No reasonable offer refused. See J. E. Mooney, Palmetto Trailer Park, 301 N. Federal Highway, Hallandale, Florida.

GOOD 2 bedroom, Liberty, $850 4579 N.W. 36th Ave.

LATE 1957 Holiday Rambler 20 Ft. long. Sleeps 4. Used only 3 months. Like new. Ideal for home or travel. $1,600. See it at lot B233, Bell Haven Trailer Park, 3200 N.W. 79th St.

1958 GREAT Lakes 47', 2 bedroom. Terms. Lot 75. Home Trailer Ct. 480 S.W. 8th Ave., Hallandale.

'55 SILVER Dome 41' 2 bedroom. Low down payment. PL 7-4423.

WILL pay cash for 18' to 23' metal trailer. Must have shower, toilet. For sale 15" trailer, tire on wheel. Nissenbaum, 8151 N. W. 27th Ave.

CUT YOUR
Trailer Payments
BY REFINANCING through Pioneer Finance Co. 4709 N. W. 17th Ave. NE 3-3231.

NEW MODELS
AT OLD LOW PRICES!
JUST in — several striking new designs, including 45'x10' regal with new kitchen, 50'x10' kozy side aisle, 1½ bath Crossland, and a better selection of clean, USED. See us NOW—to save and be satisfied!
ED MITENIUS
2390 N.W. 79th St. OX 1-7541
Enjoy "RED CARPET" Service!

'58 DETROITER, 35'x8', $200 take over payments. 3038 S.W. 8th St. Lot 60.

FAN, new 16', gas equipped, water tank, oversized tires $1,295. PL 8-6469.

30' SCHULT, aluminum roof, toilet, A-1 shape $690. Lot 50. Williams Park, 229 N.E. 70th St.

TRAILER, 1954 DUO, 35' LONG 8' WIDE. $1,800 FULL PRICE INCLUDES HEAVY DUTY TOURAID HITCH, DUAL CONTROL OVERLOAD SPRINGS CE 5-6346.

PROFIT to you $800 equity on my new '59 gorgeous Pace Maker, 46x10 fully equipped. Arlington Park 2351 N.W. 46th St.

1959-20' TRAVEL TRAILER
USED 2 months, toilet and shower, Etc. Gartel Lot 419, Little Farm 8500 Biscayne Blvd.

HOUSE trailer 1952, 31' Liberty $1,500. Call or see at 36th St Trailer Ct.

BRAND NEW 1959
50'X10'
JACK AND JILL
$3,995
Hurry! Only have One!
HARPER TRAILER SALES
4850 N.W. 17th Ave.

292— TRAILERS

23' NASHUA, like new, $1,400. 7500 N.W. 7th Ave.

TRADE or sale $2,300 equity in 3 bedroom 1959 50' x 10' Skyline Diamond for equity in 2 or 3 bedroom 8' wide. 5900 N.W. 37th St. Lot 16 all day Sun.

CENTRAL BANK SAYS YES
We Like To Make
House Trailer Loans, Refinance
For Smaller Payments, Selling
Your Trailer? We Finance
Pay You Cash. Terms Up To
4 Years On Used, Low Rates
Only A Bank Can Afford
1 Day Service. Free Appraisal
Call Trailer Loan Dept NE 5-3292
CENTRAL BANK & TRUST CO.
36th St. and 13th Ave.

LIVE in the N.E., Glider trailer, very good condition, jalousied porch, toilet, 2 heaters, large window fan. Furn. all for $625. 730 N.E. 90th St. Trailer Grove Lot 69. WI 7-1973.

CONVERTED truck, low mileage, very clean, bunks, gas stove, refrigerator. Sacrifice $1,100. WI 5-1237.

3 ROOM trailer, Florida room. Adults, no pets. 825 S.W. 44th Ave. 7B.

UTILITY, top, bumper hitch, '59 license. 8731 S.W. 41st St.

ISLA GOLD
WEEKEND BARGAINS

1959 50'x10' 2 bed New Moon	$4,150
1959 45'X10' 2 bed New Moon	$3,995

OUR SPECIAL BANK FINANCING SAVES YOU MONEY
AA1 USED—15% DOWN

'54 ABC air conditioned, 41'x8'	$2,650
'55 IMPERIAL, like new 41'x8'	$2,650
'52 MOBILE Cruiser, like new 30'x8'	$1,495

ISLA GOLD
Where Satisfaction Is Guaranteed
1276 N.W. 79th St.

1958 SERRO Scotty Sportsman aluminum travel trailer $650. 1258 N.W. 7th St. FR 9-2060.

42X10 TRAVELO
QUALITY at a terrific bargain, brand new, aluminum exterior, carpeted living room. Was $5,995. Sacrifice for $4,350. Phone Hollywood WA 3-5352.

SINCERE reduction on prices of 1959 10 wides and used 8 wides. Terrific trades. Seville Trailer Sales, 437 N. Federal Hwy., Hallandale, Fla.

A CREAMPUFF
1955 PACEMAKER 2 bedroom, walnut living room, indirect lighting, large bath and tub, metal awnings. A steal at $2,495. Low down, bank financing.
MOBRO
2501 N.W. 79th St. OX 1-1171

YELLOWSTONE
New models on lot
DANIA TRAILER SALES
Franchised dealer
N. Federal Hwy. Dania

23' TRAVEL trailer, '55 full bath, sleep 4, like new. B210 Trailerville, 1274 N.W. 79th St.

292-A— TRUCKS

I NEED your truck, cash waiting any make. 9575 N.W. 7th Ave.

USED trucks wanted ½ ton pickups to 20 ton Tandems including diesels. Grant's Used Trucks, 9240 N.W. 7th Ave. PL 1-7344.

WE BUY TRUCKS
HOWE E. MOREDOCK CO.
4135 N.W. 27TH AVE.

ICE cream vending trucks. All types. 3292 N.W. 38th St.

PICK-UP trucks, walk-ins, Fords Chevrolets, any year. $25 down. Trucks Wanted Cash Waiting SUPERMAN 1401 N.W. 36th St.

1953 DODGE, ½ ton panel truck, good condition. Can be seen at 1661 N. W. 16th St.

TALBOTS USED TRUCKS
We Need Clean Trucks
PL 8-3649 6600 N.E. 2nd Ave.

'58 VOLKSWAGEN van, low miles 1 owner $1,650. PL 4-8143.

'51 FORD pickup 6 Cyl. new paint mechanically perfect. Only $25 down, low payments. If you are working, we can finance you. Kay Auto Sales, Inc., 540 N. W. 36th St FR 7-2721.

'52 CHEVROLET ½ ton pick-up. Perfect, new tag. 930 S.E. 14th St. Hialeah. TU 7-2861.

PICKUP SPECIALS

'53 Chevrolet ½ ton clean	$495
'52 Ford ½ ton A-1 motor	$245
'51 Ford ½ ton 6 cylinder good	$295

Trade E.Z. terms
2045 N.W. 36TH ST.

CHEVROLET
1957 VAN
14' 8.25 TIRES, LIKE NEW
TALBOT'S
CONDITIONED
USED TRUCKS
Miami Used Truck Headquarters
6600 N.E. 2nd Ave. PL 8-3649

1949 DODGE pickup, runs very good. $165. 924 W. Okeechobee Rd., Hialeah.

DUMP 6 YD. '57 CHEVROLET Private. 10890 N. W. 10th Ave.

1956
CHEVROLET
4 WHEEL DRIVE
NEW TIRES, 6 CYL., EXCELLENT CONDITION.
TALBOT'S
CONDITIONED
USED TRUCKS
Miami Used Truck Headquarters
6600 N.E. 2nd Ave. PL 8-3649

PANELS
20 TO CHOOSE FROM
TALBOT'S
CONDITIONED
USED TRUCKS
Miami Used Truck Headquarters
6600 N.E. 2nd Ave. PL 8-3649

1954 CHEVROLET 1 ton pick up A-1 condition $695 TU 8-4362.

20' TANDEM van, 4 ton, ball hitch trailer, like new. $1,695. Also '55, ¾ ton V-8 Dodge, $695. Private party. Take trade, finance or cash offer. 3535 S. W. 8th St.

PICKUPS
50 TO CHOOSE FROM
TALBOT'S
CONDITIONED
USED TRUCKS
Miami Used Truck Headquarters
6600 N.E. 2nd Ave. PL 8-3649

STAKE TRUCKS
1950-56 FORDS, Chevrolets, GMC Dodges 1 to 3 ton. Some like new Save $500. 2501 N.W. 20th St. Open Sun.

1948 INTERNATIONAL Stake 1½ ton. Just reconditioned. Body and tires in excellent condition. Air brakes to trailer hitch. Must sell. MO 5-4655.

FLAT DUMP
LATE model Ford, 12' steel deck. Sacrifice cash or terms. 2501 N.W. 20th St. Open Sun.

NO CASH needed 7 trucks and Jeeps, cheap. Trade anything. Bargain Spot. 7150 N. W. 27th Ave.

CHEVROLET COE
2 TON, 2 speed axle. Long wheel base. Only $250 down. 2501 N.W. 20th St. Open Sun.

Tractor-Trailer
LATE MODEL CHEVROLET V-8 TRACTOR, 33' FLAT TRAILER A-1 CONDITION, EXCELLENT TIRES. IDEAL FOR SOD, ETC. SACRIFICE CASH OR TERMS. 2501 N.W. 20TH ST. OPEN SUN.

¾ TON 1952 Chevrolet walk in. Lifetime aluminum body by Grumman. Perfect shape. 5869 S.W. 20th St. MO 7-4207.

'53 1½ ton Dodge with '57 ½ ton hydraulic lift, 12' van. $700. Private MO 6-2334, HI 4-6566.

'50 FORD ½ ton panel. $200. Good condition. UN 5-2196.

MODEL A Ford pickup, very good running condition $75 takes it. HI 6-6331.

292-A— TRUCKS

JEEP wrecker 4 wheel drive with winch, full price $495. 2501 N.W. 20th St. Open Sun.

No Down Payment
LATE model and older model trucks, only requirement is good credit. Call Joe Hamill HI 4-3566.

'58 CHEVROLET panel
'58 FORD ½ pickup
'58 FORD pickup, long body
'57 FORD pickup
'57 CHEVROLET panel
'56 FORD ¾ pickup
'56 FORD ½ pickup (2)
'56 FORD panel (3)
'55 FORD panel
'55 CHEVROLET ¾ pickup
'55 FORD ¾ pickup
'52 DODGE pickup
'51 CHEVROLET pickup (2)
'49 INTERNATIONAL pickup
'51 CHEVROLET ¾ pickup
'46 FORD ¾ pickup
'50 FORD 1 ton pickup
9575 N.W. 7th Ave.

GMC ½ ton platform pickup. A1. $250. 625 E. 49th St., Hia.

WRECKER '54 Ford ¾ ton rebuilt. Special rear end. New Holmes crane. $2,500. Terms. 28 N.W. 37th Ave.

1956 GREAT Dane 35'6" insulation, meat rails aluminum floor, R-L Thermoking A-1 condition. Florida Trailer & Equipment Company, Jacksonville, Florida Phone EV 7-3541, Tampa, Florida Phone 4-2746.

1958 CHEVROLET
SUBURBAN
LOW MILEAGE, LIKE NEW
TALBOT'S
CONDITIONED
USED TRUCKS
Miami Used Truck Headquarters
6600 N.E. 2nd Ave. PL 8-3649

'55 CHEVROLET TRUCK TRACTOR MODEL 5100 CAB OVER, 2 SPEED AXLE $1,295 OR BEST CASH OFFER.
REFRIGERATED VAN 10 TON FOR FROZEN FOODS OR MEATS. $2,500 COST NEW $9,229.
'52 CHEVROLET 14' VAN, EXCELLENT CONDITION, $1,295.
2 TON 4 WHEEL SHOP TRAILER $795.
PHILLIPS STATION, 6050 N.W. 27TH AVE.

'40 DODGE pickup. Runs good. $140. 741 Jann Ave. MU 8-4322.

UTILITY, bodies — installed on your truck. No money down. 24 months to pay. 1350 N.W. 42nd Ave. NE 4-0551.

1953 CHEVROLET 1¼ ton chassis with 6 ton wrecker winch. Very best condition. $1,750. WA 3-6411, Hwyd.

2 CHEVROLET school buses for sale, 24 passenger, also 2 Buda diesel marine engines, 165 H.P. JE 1-7912 Gray Line.

'55 FORD ½ ton pickup, like new, special price $695. 3170 N. W. 98th St.

'56 FORD ¾ ton pickup, good condition $825. Private. 3555 N.W. 12th Ter.

PANEL, with or without gardener's tools. 1421 N.W. 40th St.

'56 CHEVROLET sedan delivery, new tag, $850 Joe Guthrie, 2034 N.W. 35th St.

CHEVROLET
CAMEO
PICKUP
1 OWNER, LIKE NEW
TALBOT'S
CONDITIONED
USED TRUCKS
Miami Used Truck Headquarters
6600 N.E. 2nd Ave. PL 8-3649

1952 FORD ¾ ton pickup, good shape. HI 4-5705.

1½ TON Dodge truck 14' van, nearly new, never used commercially $1,100 1000 N.E. 84th St.

'51 CHEVROLET ½ ton pickup. Good condition. TU 7-6776.

TRACTOR GMC '56, 5 ton COE. Sacrifice $2,500 125 N.W. 126th St.

292-B— TRUCKS FOR HIRE

NEED A TRUCK?
CALL HERTZ FOR FULL INFORMATION AND OUR LOW RATES
NO MINIMUM CHARGE
4301 N.W. 27TH AVE MIAMI
NE 3-6383
JEFFERSON AT 5TH ST. M.B.
JE 2-1432

INSURED pickup, $3 day, $15 week plus mileage. Stake $4, van $8 Art's Rentals. FR 1-2744 YU 3-5544

292-I— TRACTORS

'55 CHEVROLET TRUCK TRACTOR MODEL 5100 CAB OVER, 2 SPEED AXLE. $1,295 OR BEST CASH OFFER.
REFRIGERATOR VAN 10 TON FOR FROZEN FOODS OR MEATS. $2,500 COST NEW $9,229.
'52 CHEVROLET 14' VAN EXCELLENT CONDITION. $1,295.
2 TON 4 WHEEL SHOP TRAILER $795.
PHILLIPS STATION, 6050 N.W 27TH AVE.

TRUCK tractor '55 Chevrolet, model 5100 cab over, 2 speed axle, good condition, $1,250. Refrigerated semi-trailer, 10 ton, for frozen foods or meat. Cost government $9,229. Good condition, $3,500 or best offer. 2910 N.W. 68th St.

293— AUTO EXCHANGES

TRADE my '50 Buick for equity in '58 Buick. NE 4-5077.

294— AUTOMOBILES WANTED

PAYMENTS TOO HIGH?
I'LL pay your balance and give you a car. Call NE 4-0000 or NE 3-2721 Drive to Bonded Motors 1111 N.W. 36th St.

'48 TO '54 CARS wanted for cash. Big or little American or foreign. We pay top dollar as we have our own garage and body shop to fix them in. NE 4-6293.

JUNKERS
WE PAY TO $100 TU 8-4671
ACADEMY USED AUTO PARTS

CASH waiting '51-'57. Any make 9575 N.W. 7th Ave. PL 4-2554.

LLOYD MOTORS
WILL buy your car or truck. Drive to 2901 S.W. 8th St. HI 6-0518.

ALWAYS $250,000 cash ready to buy Cadillacs and Foreign cars Drive in, will drive you home with cash. Parente, 3234 S. Federal Ft. Laud. JA 4-4991.

WANTED 100 used cars, bring title, cash waiting Christoper Motors 1061 N.W 36th St.

HIGHEST prices paid for wagons and hardtops. Wagon Town. 3275 N.W 7th Ave. FR 3-3364.

TOP dollar for cars. Bob Lowe. 1561 W. Flagler FR 1-7733.

Sell US your car ... MORE cash '56 and older — ANY condition Coren 2375 N.W. 36th St NE 5-4900

SEE us before you sell. We pay highest cash prices or give you a car and pay off your balance. Sun State Motors 1482 N.W. 36th St., NE 5-0843.

50-'58 MODELS any condition Ben 1451 W. Flagler FR 3-0326

HIGHEST PRICES PAID CARS AND TRUCKS ANY CONDITION 5915 S.W 8TH ST. MO 6-2125.

HIGHEST cash price for '52, '53, '54 and '55 model cars Mr. Bolis Autos, 7041 N.W. 27th Ave. PL 9-9548.

1956 OR 1957 Mercedes 180 or 190, 4 door sedan. Must be nice FR 7-1200 or JE 1-9800.

Junkers
HIGHEST prices for any car. Prompt service. PL 9-5612.

WE WILL pay top prices for clean privately owned used cars '52 through '57's. Contact Mike Boyle Miami Motors 800 S. W. 8th St. FR 1-3664.

MORRIS auto wreckers, highest price paid for junk cars and trucks. TU 7-4357.

'57 CHEVROLET WANTED. Private party will take over your payments on sedan or station wagon if car is in good shape and pay you difference. Answer to Box S-52 Herald.

HIGHEST prices paid for 56's—58's and current models. Hardtops, station wagons
MUNICIPAL AUTO SALES
3050 N.W. 36th St. NE 5-0491

WANT '50 Plymouth Deluxe Club Coupe. Must be clean, low mileage. Private. Cash. HI 8-8791.

THUNDERBIRD 4 PASS
TRADE '54 BUICK NE 5-2333

4-5 YEAR old, 4 Cyl. car, good condition only. FR 9-4056.

STATION WAGONS, all makes and models. Top price paid. Knickerbocker Station Wagon Center, 1068 N.W. 36th St. NE 5-6539.

294— AUTOMOBILES WANTED

'56 CHRYSLER Windsor or De Soto, FV8 or FF FR 3-8277.

NEED car, fair trade on new house, Economou FR 3-5856.

CONVERTIBLE
PRIVATE party wants '50 to '53. HI 4-8522 or HI 6-9639.

CASH for cars. See us before you sell. Art Watson, 3011 N. W. 36th St NE 4-0126.

CADILLAC '57 from private owner. Cash, private party. HI 4-0361 or HI 4-6271.

295— AUTOMOBILES FOR SALE

IF YOU want to buy a good used car and can't get financed call Mr. White at PL 9-8661.

FORD 1958 Country Sedan Station wagon — 9 passenger, V8, power steering, automatic transmission, radio, heater, mileage 12,116, gold with white top, like new $2,195.00 easy terms. Olin's — 2830 N. E. 2nd Ave.

FINANCE CO. outlet. Take over payments immediate delivery good credit 1425 N.W. 36th St.

TRIUMPH 1958 sports speedster, standard transmission, radio, heater, low mileage — like new— $2,095 — Easy terms. Olin's — 2830 N.E. 2nd Ave.

PONTIAC 1958 Chieftain, V8, convertible, white and green, automatic transmission, power steering, power brakes, radio, heater, white wall tires, exactly 8,843 miles $2,095.00 — Also Pontiac 1958 hardtop, 4 door sedan with same equipment — 10,045 miles — $2,095 — Easy terms, Olin's — 2830 N. E. 2nd Ave.

CREDIT Bad? No Credit? Take over payments on repossessed cars. 1440 N.E. 63rd St.

BUICK Century 1958 convertible. Cream color, fully equipped, full power. Exceptionally fine car — 9,615 miles — $2,595 — Easy terms Olin's—2830 N.E. 2nd Avenue.

TRIUMPH 1958 Sports Speedster. Standard Transmission, Radio. Heater, low mileage — like new— $2,095 — Easy Terms — Olin's 2830 N.E. 2nd Avenue.

FORD 1957 Sedan, Fordomatic, Radio, Ivory and Green, mileage 21,620 — real nice — $1,295. — Easy terms — Olin's — 2830 N.E 2nd Ave

PONTIAC 1958 Chieftain, V8, convertible White and Green, Automatic Transmission, Power Steering, Power Brakes, Radio, Heater, White Wall Tires, exactly 8,843 miles — $2,095 Also Pontiac 1958 Hard Top, 4 door sedan with same equipment — 10,045 miles — $2,095 Easy Terms — Olin's — 2830 N.E. 2nd Avenue.

CHEVROLET 1957 Bel Air, 4-door sedan, Blue, 6 cylinder, 23,982 miles, Standard Transmission, Radio, $1,295. — Easy Terms — Olin's —2830 N.E. 2nd Avenue.

FORD 1958 Sedan, Fairlane 500, four door, 13,770 miles, very clean, automatic transmission, power steering, radio, heater, two-tone, bargain $1,995.00—Easy terms —Olin's—29th Street and N. E. 2nd Ave.

FORD 1958 Country Sedan Station Wagon—9 passenger, V8, Power Steering, Automatic Transmission, Radio, Heater, Mileage 12,116, gold with white top, like new—$2,195.00 —Easy terms—Olin's—2830 N. E. 2nd Avenue

OLDSMOBILE 1958, Super 88, Convertible, Green with White top, mileage 8,651, fully equipped, exceptionally clean—$2,595.00. Easy Terms. Olin's — 2830 E. 2nd Avenue.

MG 1957 SPORTS Speedster, Standard transmission, Radio, Heater, low mileage, like new—never been raced—$1,695—Easy Terms— Olin's—2830 N. E. 2nd Avenue.

BUY a car for less because we finance our cars right here Griffin Motors 850 N.W. 7th Ave

'58 FORD 4-door, V-8 Fairlane 500 Fordomatic, radio, heater, power steering, 3 tone paint. Will take older car. Terms. 333 Oklahoma St. Apt. 3. Hollywood WA 2-9111.

'50 MERCURY $95, owner. 2695 N.W. 91st St. OX 1-0263.

'50 CADILLAC "62" sedan rebuilt engine, starter, new paint $475. HI 8-5731 after 6 P.M.

'53 MERCURY hardtop with Merc-o-matic. Cream puff. Best offer over $600. FR 9-2536 after 5:30 P.M

'53 CADILLAC convertible, full power, $525. 5891 S.W. 8th St.

CADILLAC COUPE DE VILLE
'58 BEIGE 4 door hard top executive's car, private corporation. Show room new. Only 20,000 miles. FR 7-1624.

1952 OLDS 98 Holiday. A perfect automobile, $575. 3340 N.W. 36th St. NE 5-7171

'58 VOLKSWAGEN van, low miles, 1 owner. $1,650. PL 4-8143.

'54 HUDSON "6" Jet, 4 door, hydramatic, clean, $395. 1750 N.W. 17th Ave.

'55 PLYMOUTH "6" 4 door, low mileage, clean. $600 cash FR 4-8914.

'54 DODGE "6" 4 door, low mileage very clean. $450 cash MO 5-6324.

$5 Down And Ride
LOW as $4 week, '53 Chevrolet '55 Plymouth, '53 Lincoln Capri, '52 Mercury sport coupe, '54 Ford Victoria, '53 Studebaker, '54 Chevrolet Sport Coupe, '53 Nash, '53 Willys coupe.
SUPERMAN 1401 N.W. 36th St.

'52 FORD Ranch Wagon, Fordomatic, $395 terms 1750 N. W. 17th Ave.

AIR CONDITIONED
'58 PLYMOUTH station wagon, V8, automatic transmission, radio, heater, power steering, new Goodyear air captive tires. Private. $2,195. 8410 N.W. 30th Pl.

'56 FORD wagon, leaving country, $895. 3415 S.W. 24th Ter.

VOLKSWAGEN
1956 STANDARD. Radio. Good Condition $1,050. 1201 N.E. 178th Street, after 4:00 P.M.

Volkswagens, Karmann Ghias
STATION wagons, convertible '59 '58, '57, '56. No waiting.
SUPERMAN 1401 N.W. 36th St.

1956 OLDS 98. Full house engine, 4 speed transmission, full Power, all new. NE 4-5764, NE 5-7871.

NEED larger car, trade or sell 1958 Lloyd. No reasonable offer refused. CE 5-7697.

'55 RAMBLER Station wagon, real clean, 1 owner. Bargain. Kay Auto Sales Inc. 540 N.W. 36th St. FR 7-2721.

PLYMOUTH 1953 deluxe sedan. $235. PL 9-9580.

'53 FORD 9 passenger, station wagon. Also 52 wagon. Only $25 down. Low payments. If you are working we can finance you. Kay Auto Sales, Inc 540 N.W. 36th St. FR 7-2721.

'53 CHEVROLET Station wagon. Also '50 wagon. Very clean. Only $25 down, low payments. If you are working we can finance you. Kay Auto Sales, Inc. 540 N.W. 36th St. FR 7-2721.

'54 OLDS 88 sedan, 1 owner, like new. See this very clean car. Kay Auto Sales, Inc., 540 N.W. 36th St. FR 7-2721.

294— AUTOMOBILES WANTED

WE CAN USE 25
CLEAN USED CARS
IMMEDIATELY
CALL
PHIL [illegible] BRINSFIELD HI [illegible] 2448
OR
ELMER HUSKAMP MO 7-6471

CASH FOR CARS
584 N.W. 36th Street
3345 S.W. 8th Street
6150 S. Dixie Hwy., So. Miami

295— AUTOMOBILES FOR SALE

'54 STUDEBAKER, Champion station wagon, 6 cylinder, standard shift, 1 owner. Only $50 down low payments. If you are working we can finance you. Kay Auto Sales, Inc. 540 N.W. 36th St. FR 7-2721.

LINCOLN '49 sedan, $50. Runs perfect. PL 9-9580.

'51 CHEVROLET sedan, excellent. Only $25 down, low payments. We can finance you if you have only lived here 1 day. No red tape, low payments. Kay Auto Sales Inc. 540 N.W. 36th St. FR 7-2721.

'54 CHEVROLET sedan, '54 Coupe, '53 Sedan, '53 Bel Air hardtop. Only $25 down, low payments. See these cars If you are working, we can finance you. Kay Auto Sales, Inc. 540 N.W. 36th St. FR 7-2721.

'51 CADILLAC sedan, like new, 1 owner. Only $50 down, low payments. See this one. If you are working we can finance you. Kay Auto Sales, Inc. 540 N.W. 36th St. FR 7-2721.

'53 FORD hardtop, beautiful. Only $25 down. '54 Ford Sedan, '53 Club Coupe, '52 Club coupe, Only $25 down, low payments. If you are working we can finance you. No red tape. Kay Auto Sales, Inc., 540 N.W. 36th St. FR 7-2721.

'53 CADILLAC coupe De Ville, '53 convertible, real clean. See them. Kay Auto Sales, Inc, 540 N.W. 36th St. FR 7-2721.

'51 CHEVROLET sedan, only $25 down. '52 Dodge club coupe. '50 Chrysler sedan. '50 De Soto Coupe. '51 Buick sedan. '51 Pontiac sedan. '52 Pontiac hardtop. '51 Pontiac hardtop. Many more. Only $25 down, low payments. If you are working, we can finance you. No red tape. Kay Auto Sales, Inc. 540 N.W. 36th St. FR 7-2721.

'54 PLYMOUTH Coupe. Only $25 down, low payments. '53 Plymouth sedan. '53 Plymouth coupe. Only $25 down, low payments. If you are working we can finance you. Kay Auto Sales, Inc., 540 N.W 36th St. FR 7-2721.

1957 CHEVROLET 2 door station wagon, 6 Cyl., standard transmission, radio, luggage rack on top. $1,395.
ART WATSON 3011 N.W. 36TH ST.

'53 FORD Convertible, excellent. Only $25 down, low payments. If you are working we can finance you. Kay Auto Sales, Inc., 540 N.W 36th St FR 7-2721.

No Pressure!!
No Double Talk!!

	Monthly
'53 Ford V8 wagon	$31.69
'52 Plymouth convertible	$17.78
'52 Chrysler convertible	$17.78
'53 Pontiac hard top	$34.39
'51 Ford Victoria, radio	$20.67
'54 Ford club	$34.39
'55 Ford V8 club	$34.39
'51 Ford station wagon Full price	$245
'49 Chevrolet pickup ¾ ton	$325
'49 Ford pickup ½ ton	$275
'52 Plymouth 4 door	$195

Free '59 Tags!!
MIKE MARTIN MOTORS
CORNER OF N. MIAMI AVE.
AT 54TH STREET
PL 7-9161 PL 9-8652
Open Sundays

'52 STUDEBAKER Champion hardtop. '51 Studebaker Champion coupe. Only $25 down, low payments. If you are working we can finance you. Kay Auto Sales, Inc., 540 N.W. 36th St. FR 7-2721.

'52 LINCOLN Sedan, 1 owner. Looks and runs like new. Only $25 down, low payments. If you are working, we can finance you. Kay Auto Sales, Inc., 540 N.W. 36th St. FR 7-2721.

1954 PACKARD, 4 door, radio, heater, power brakes, air condition, only $650. PL 4-1542.

'56 MERCURY Montclair convertible, continental wheel, full power. This car beautiful. Weekend special. Only $1,195. Kay Auto Sales, Inc., 540 N. W. 36th St. FR 7-2721.

'55 CHEVROLET Sedan 6 Cyl., standard shift. Very clean. Also '55 powerglide coupe. Bargain. Kay Auto Sales, Inc. 540 N.W. 36th St. FR 7-2721.

'53 CHEVROLET convertible. Only $25 down, low payments. Very clean. If you are working we can finance you. Kay Auto Sales, Inc., 540 N.W. 36th St. FR 7-2721.

RAMBLER 1955 2 door. Excellent condition. Sacrifice sale, going north. 3714 N.W. 2nd Ave.

'51 CHEVROLET sedan. Only $25 down, low payments. Very clean car. We have 75 cars all makes and models from $100 up. Only $25 down, low payments. If you are working we can finance you. No red tape. Visit with us today Kay Auto Sales, Inc., 540 N.W. 36th St. FR 7-2721.

'56 BUICK super Riviera 4 door, power steering, power brakes, air conditioned. $1,250 TU 8-8801.

CHEVROLET '56 Delray. Extras. Like new. $1,100 - FR 1-9867 after 6 Fri. Sat., Sun. all day.

DREAM boat, Cadillac '53 "62" 4 door sedan. Power steering, new whitewall tires. If you have good credit nothing down. $69 monthly or cash saves $200. Private party NA 1-7063.

'56 CHEVROLET
2 DOOR, powerglide, $685. Cheap trade. 240-31st St. M.B.

'55 JAGUAR XK140MC
MANY extras — immacuate — private owner. Must sell this week. Best offer. UN 5-7972. 7 to 9 P.M.

'54 BUICK Hardtop nice $25, assume payments. PL 9-8540.

'53 PLYMOUTH, 4 door, 6, standard. $395. 541 E. 26th St. Hia.

1959 THUNDERBIRD, factory air, fully equipped, all power, privately owned. No dealers. MU 1-1208

1957 CADILLAC, radio, heater, air conditioning, electronic eye $3,000 All Laverty at NE 5-1371 or HI 4-3066.

"You Always Pay Less at Luby"
LUBY'S CHEVROLET
1055 W. Flagler FR 7-1711

'53 OLDS 88 convertible, light green, fully equipped, will trade; sacrifice $495. 2757 S.W. 8th St.

'51 PLYMOUTH all metal wagon $10 take up payments PL 8-9237

292-A— TRUCKS

LUCKY
TRUCK SALES
FLORIDA'S LARGEST
2479 N.W. 36th ST. NE 5-0677

RELIABILT
MEANS QUALITY TRUCKS

'57 Like new	INTERNATIONAL 8-Passenger Travelall	$1695
'57	FORD Sedan Delivery	$1195
'57	VOLKSWAGEN Panel	$1295
'55	CHEVROLET 1 T. Panel	$1075
'56	VOLKSWAGEN Panel	$1095
'51 dual	INTERNATIONAL 1½ Ton Metro. 12' body, rear wheels	$1095

Be Sure To See The Below
"AS IS" SPECIALS

'53	DODGE ½ Panel	$345
'50	INTERNATIONAL ¾ Panel	$275
'50	WHITE Dump, Single axle	$450
'51	FORD Milk Delivery	$275
'48	FORD F-5 Stake	$275
'50	WILLYS Panel	$195

MANY OTHER TRUCKS
TO CHOOSE FROM
HOWE E.
MOREDOCK
4135 N.W. 27th AVE.
NE 4-7676

295— AUTOMOBILES FOR SALE

CONVERTIBLES

'57 Mercury cruiser	[illegible]
'57 Ford Fairlane 500	[illegible]
'56 Chevrolet Bel Air	$1,195
'55 Chevrolet Bel Air	[illegible]
'54 Mercury all power	[illegible]
'54 Ford Customline	$695
'51 Chevrolet Bel Air	$295

BORINGS USED CARS
9575 N. W. 7TH AVE.

'54 MERCURY hardtop sharp $25 Assume payments. PL 9-8549.

1958 RENAULT Dauphine private owner, $1,300. 9280 Nassau Dr. Cutler Ridge. CE 5-1819.

'54 CHEVROLET 4 door wagon $25, take over payments. PL 8-9237.

STUDEBAKER, '52 2 door sedan, good transportation. $325. NE 4-8227.

'51 MERCURY coupe, automatic, radio, heater. Original and like new in every respect. $295. 2757 S.W. 8th St.

1957 CHEVROLET Bel Air sport coupe. Fully equipped. A-1. Private. $1,550. PL 9-2279.

'58 CADILLAC El Dorado, Biarritz convertible, Fully powered, heater, white walls, tinted glass, radio, electric seat and windows. Like new. Original owner will sacrifice for immediate sale. Trade-in accepted. 1132-15th St., M. B. JE 2-1401.

'52 CHRYSLER Windsor 4 door. Private. Can be seen at 740 Alton Rd. $250 JE 8-0635.

1957 CHEVROLET Bel Air, 4 door hardtop, 13,500 miles. Factory air conditioned, turbo glide, power steering, radio, heater, whitewall tires. Etc. Absolutely perfect $1,795 By owner. UN 6-1630 or see 940 S. Shore Dr. M.B.

POWER HOUSE CHEVROLET
CUSTOMIZED '57 two door, rolled and pleated Naugahyde interior. Metallic bronze exterior. Floor shift 301 Cu. In. engine with all goodies. 4.56 Posi-traction. Will sell complete or trade engine for late model Chevrolet and difference. Bob Ruffing, Boynton Bch. 9746.

'59 MG WIRE wheels, white walls. Low mileage, $2,195. MO 1-7578. 6445 S. W. 6th St.

BY OWNER, Cadillac '55 Coupe de Ville, Alpine white, full power, Eldorado engine. 14816 N.W. 6th Ave. or call MU 1-6413.

WHOLESALE
'54 BUICK sedans, fully powered, radio and heater, your choice, $590. '53 Studebaker Champion sedans, 6 Cyl., your choice $368. '50 Packard 2 door, runs good $75. '52 Olds 88, radio, heater, automatic, real nice $283. '52 Hudson $100. '50 Buick $65. '50 Packard $65.
ALLEN KANE MOTORS LTD.
AUTHORIZED BMC DEALER
13785 N. W. 7th Ave. MU 8-4601

'51 FORD sedan nice $125 cash takes it. 6851 N.W. 7th Ave.

'51 FORD V8 sedan clean $10, take over payments. PL 9-8549.

'49 PLYMOUTH 4 door nice $10. Assume low payments PL 9-8540.

'51 DODGE, leaving town, make offer. 721 N.E. 25th St. Apt. 5.

1959 HILLMAN Minx. Sacrifice, 2,500 actual miles. Private. $1,450 PL 9-2279.

MODIFIED 1951 Mercury coupe, full race Chrysler engine. Best offer. HI 5-2881.

1954 CHEVROLET Club Coupe, fully equipped, perfect condition standard shift. 944 N.W. 43rd St.

HUDSON Hornet '51. Excellent $165 301 S.W. 2nd Ave. FR 3-9253.

HUDSON '51, 1 owner sedan, hydromatic, radio, heater, whitewalls. $250. 7749 S.W. 35th Ter. MO 6-9696.

'51 FORD convertible. Very clean, low mileage. NE 5-4955

'54 BUICK, new tires, one owner, clean. WI 7-5917.

VOLKSWAGEN '59 new just imported $1,850. FR 3-9906.

'55 FORD Mainline, 6, A-1 condition. Leaving State. Sacrifice. $600. 2508 N.W. 6th Ave. Ft. Laud.

1954 FORD 4 door sedan, clean. 1st $500 buys. 1701 W. Flagler.

'50 CHEVROLET 4 door nice $10 take over payments. PL 9-8549.

294— AUTOMOBILES WANTED

TOP CASH PRICE
FOR LATE MODEL CARS
See Mr. Ford Before
You Sell or We Both Lose
HODSON PONTIAC
1600 N.E. 2nd Ave.—FR 1-1354

292-B— TRUCKS FOR HIRE

TRUCK
RENTALS
DAY ● WEEK ● MONTH ● YEAR
LOWEST RATES
SPITZER MOTORS
DODGE TRUCKS
8901 N.W. 7th AVE. PL 7-7676

290— AUTOMOBILE REPAIRING

STORAGE
FREE PICKUP & DELIVERY
Complete Automotive Service
DOWNTOWN
DE SOTO, PLYMOUTH SERVICE
1200 N.E. 2nd Ave. FR 3-2889

280— MACHINERY AND ENGINES

BONDED
BUY
MACHINERY
AT YOUR CATERPILLAR
HEADQUARTERS
BONDED BUY

CAT D9 Tractor Torque Converter, Serial 19-A 199 with cable angle dozer in excellent condition $30,000

CAT D8 tractor torque convert, Serial 19-A 199 with cable angle dozer in excellent condition $30,000

CAT D8 Tractor, Serial 13A 949 with cable operated angle dozer No. 25 rear double drum power control unit $17,000

CAT D8, Serial 2U11747 with 8A Angle dozer No. 25. Cable control unit, very good condition $13,000

CAT D7, Serial 3T22019 with 7A Hydraulic dozer $14,000

CAT D7 Tractor, Serial 3T15969 with 7A hydraulic angle dozer rebuilt $11,000

CAT D6-74" Tractor serial 9U3164 with bulldozer and front cable control $10,000

AC HD 6 Tractor, serial 8898 with hydraulic angle dozer, good condition $6,000

CAT 112 Motor Grader, Serial 3U4611 ....$7,500

CAT D4—60" Tractor, Serial 7U7116 with 4A Hydraulic dozer ..$7,000

CAT NO. 212 Motor Grader, Serial 1R1105 ....$3,880

CASE GT 300 Tractor with hydraulic angle dozer, good condition $2,800

JAEGER NO. 125 Roto air compressor, Serial RC 17289 ....$3,000

CAT D8800 Marine engine, Serial 9J6064 with TWIN DISC, 2:1 reduction gear. Good cond. ..$2,750

SEAMAN AND WALL, Model 8620, 17 wheel compactor, excellent condition $3,250

CAT CATERPILLAR AND TRAXCAVATOR ARE REGISTERED TRADEMARKS OF CATERPILLAR TRACTOR CO., PEORIA, ILL.

SHELLEY
TRACTOR AND
EQUIPMENT CO.
3650 Bird Rd., Miami, Fla.

295— AUTOMOBILES FOR SALE

BY ONLY owner, Chevrolet 1956 Bel Air, 4 door, 8 cylinder, 2 tone, radio, heater, standard transmission, spotless condition. $1,150. Must be seen to be appreciated. 3811 Alhambra Circle, Gables, week ends or after 5 P.M.

1959 DELUXE English Ford $1,350. No mileage. Can not adjust to standard shift. Take over $51.44 payments. Only good credit risk. Call PL 7-3092 Sat. 'til 5. Sun. all day.

'57 PLYMOUTH convertible, automatic, radio, power brakes, original owner. UN 6-1308.

'58 KARMANN-Ghia, 9,000 miles, radio, sacrifice, owner. MO 5-5501.

1954 PLYMOUTH 9 passenger station wagon, 1 owner. $390. PL 9-9580.

'53 SINGER 4 passenger sports car. $600 MU 8-6760.

'55 HOLIDAY 88 Olds, A1 condition. Owner, MO 7-9601.

HARDTOPS

'58 Pontiac Starchief	$2,495
'58 Ford 500 Victoria	$1,895
'58 Chevrolet Impala	$2,295
'57 Chevrolet Bel Air	$1,395
'57 Ford Victoria sedan	$1,595
'57 Ford Victoria coupe	$1,595
'55 Plymouth Belvedere	$895
'55 Buick coupe	$895
'55 Ford Victoria	$895
'54 Buick Super coupe	$795
'53 Ford Victoria	$595
'53 Chevrolet Bel Air	$695
'53 Lincoln coupe	$595

Borings Used Cars
9575 N.W. 7th Ave.

'54 CADILLAC Fleetwood, $1,375. Private. Gulf Station, 22nd Ave. and Flagler.

'54 PLYMOUTH convertible, Hy Drive, clean. $475. MU 8-2243.

'58 CHEVROLET 4 door hardtop V8, powerglide, power-steering, radio, white walls, 6,900 miles. Private. Best offer. HI 6-7925.

'50 CADILLAC, 1 owner. A1 condition. 5610 N.E. 5th Ave.

'56 FORD Mercury V8 engine. Hi-speed transmission — power. $650. 2401 N.W. 20th St.

'49 PLYMOUTH metal wagon. $130. 6525 S.W. 57th Ct.

'54 BUICK Century, hard top, clean, $635. FR 3-2969.

'52 CHRYSLER V8, power steering, radio and heater. A-1 condition. $245. TU 7-0445.

'59 AUSTIN Healey deluxe, new, 100% 1 year guarantee, owner, sacrifice. $3,050. TU 5-1155 after 6 P.M.

Settling Estate

1956 CORVETTE sports coupe. See at 814 Salzedo St., C. Gables, or phone HI 3-6561.

CADILLAC '58 Coupe de Ville, factory air conditioning. The car is loaded with extras, cost $6,796, like new, low mileage, must sell soon. Price $4,350. 1621 S.W. 7th St. Apt. 1 FR 9-1181.

BAD credit or no credit at all does not mean you can't take over payments on our repossessed cars. Many to choose from.
Modern Loan Co. MO 7-2525
6556 Bird Rd. Mr Louis

VOLKSWAGEN '58 sun roof, excellent condition. $995. Private. 5830 S. Dixie Hwy. MO 1-9731 or MO 7-1911.

1957 DKW 2 door sedan, good condition, radio, heater. $75 down, payments $36.50 with good credit. CA 1-5875.

1956 CHEVROLET convertible, white power brakes, steering. Rylon top. Private. Must sell now. No dealers. MO 5-3982.

'56 BUICK Century, 4 door hardtop, power steering and power brakes, beautiful red and black interior. Like new in and out. $1,395. Phone NE 5-0843. See at 1482 N.W. 36th St.

1958 HILLMAN deluxe. Perfect condition. $1,195. NA 1-1506.

1954 MERCURY convertible. 320 S. W. 4th Ave., evenings.

'58 PONTIAC convertible, original owner, 10,203 miles, power steering, power brakes. Take over payments. Will take trade, must sacrifice. Can't make payments. Call TU 8-9022.

'56 CONVERTIBLE "98" Olds. All power, superb condition. Radio and heater. For quick sale $1,450. 1667 S.W. 11th St. FR 1-0865.

WILLYS station wagon Good transportation. $85. NE 5-4640.

'54 PLYMOUTH sedan also Ford Customline sedan. $190 each. Bargain Dan's. 11060 Bisc. Blvd.

'55 BUICK Riviera hardtop. Radio, low mileage, original owner. $1,100. PL 1-3068.

STATIONWAGON 1954 Studebaker V8, overdrive, radio, heater, whitewall tires, clean car in good shape. Cities Service Station, 11900 W. Dixie Hwy., N. Miami PL 1-9347.

'55 CHEVROLET Bel Air 6, standard transmission, 34,000 original Owner, $995. MO 7-9179.

1955 BUICK Roadmaster hardtop, continental kit, fully powered, with extras, white over gray, black, whitewalls, 26,000 miles, $1,150. 5831 S.W. 26th St. MO 1-7802.

SACRIFICE

ONE of the two 1959 Chevrolet Impala, 4 door hard top, economical 6 cylinder with standard transmission, radio, power steering, white walls and many other extras. Delivered to me 20 days ago. $2,625 or
1955 CADILLAC DeVille type, hard top coupe 4 way power, immaculate and runs like new $1,795. Owner HI 8-5778.

'51 WILLYS Wagon, 4 cylinder overdrive, runs like new. $265 full price. 1st come, 1st served. 3767 N.W. 36th St.

'57 PLYMOUTH Belvedere, push button, white walls, 2 tone. $1,195. PL 9-0169.

T MODEL Ford 1926 touring car. MO 6-3282.

'54 PONTIAC 2 door coupe, like new, must sell. FR 1-0088.

'56 OLDS 2 door hardtop. Excellent condition. $1,095. PL 1-7910.

1953 NASH Statesman 4 door with bed. $185. MU 8-4177.

JAGUAR '56, 2.4 sedan. $150 down and take over payments. MO 1-7923.

'52 PONTIAC 4 door. Hydramatic, push button, radio, power brakes, good tires, new seat covers, perfect condition. $350 Private. 11730 N.E. 2nd Ave. PL 4-4186.

1959 AUSTIN Healey, 900 miles, brand new, cost $3,600. Will sacrifice. $2,800. Will finance. Private owner 1218 N.E. 98th St. PL 9-8284.

'56 FORD A1 Customline, white top, radio. $850. FR 9-0557.

'56 TRIUMPH TR3 factory removable hardtop, rear seats, all accessories, engine just balanced, perfect condition throughout $1,795. MO 5-6511 or MO 7-5077.

'54 OLDS Convertible with kit, sacrifice equity for $100 or old car. 1719 S.W. 12th St.

'59 GALAXIE 2 door hardtop V8. FOM Radio. 2,000 miles. We have use of Company Car. $2,595. 460 N.E. 132nd Ter. N. Mia. PL 1-2648.

MODEL A Ford, good condition, engine. $150. NE 3-3078.

'58 4 SEAT Thunderbird. A1 with all power, and Continental kit. $3,600 or $350 cash and take up payments. 730 N.E. 181st St.

'53 DODGE convertible. Good shape. $350. 6530 S.W. 18th Ter.

1955 LINCOLN Capri hardtop, fully powered radio and heater, clean, private. $1,050. NA 1-9401.

'59 TRIUMPH, (TR-3) 3 months old, private owner, $350 under list. Call MO 6-2656.

PONTIAC, 1952 sedan. Radio. '59 tag. $185. PL 9-9580.

TRIUMPH TR3

BEAUTIFUL BLACK, WHITE TOP. WHITEWALL TIRES, RED LEATHER INTERIOR, RADIO AND HEATER. SAVE $600. NEW CONDITION. BOB LOWE MOTORS. 1565 W. FLAGLER FR 1-7733.

'55 FORD 2 door Fordomatic radio, heater. Best offer. 125 N.W. 105th St. M. Shores.

'55 MERCURY, 2 door sedan. Mercomatic. Very clean car, good tires. $795. Phone NE 5-0843. See at 1482 N.W. 36th St.

'53 CHEVROLET convertible coupe black, new top, power glide, radio. Runs like new. $495. Phone NE 5-0843. See at 1482 N.W. 36th St.

'55 FORD Fairlane, 4 door Town Sedan, V8. Good tires, radio, 2 tone paint. $795. Phone NE 5-0843. See at 1482 N.W. 36th St.

'55 BUICK Special, 2 door hardtop, original finish, red and black interior. Runs perfect. $995. Phone NE 5-0843. See at 1482 N.W. 36th St.

'56 PACKARD, CUSTOM HARDTOP, COUPE, FULL POWER, TORSION AIR. LIKE NEW $1,095. BOB LOWE MOTORS, 1565 W. FLAGLER. FR 1-7733.

'54 OLDS 98 hardtop, power, radio, heater, airconditioned, private. $895. 1990 N.W. 88th St.

'56 FORD Fairlane club coupe, Fordamatic, radio, 2 tone finish. This one is ready. $895. Phone NE 5-0843. See at 1482 N. W 36th St.

'55 LINCOLN FACTORY AIR CONDITIONER. CAN BE SEEN IN OPERATION. TU 7-8811.

'53 CHEVROLET, 4 door Bel Air, radio, very clean. $25 down. Pick up payments. Bozo Motors, 2137 N.W. 36th St. NE 4-1042.

1951 OLDS for $250. Radio and heater, good tires, good running condition. 17120 N.W. 42nd Pl. NA 4-2369.

RANCH WAGON

'57 FORD V8 FORD-O-MATIC. NEW WHITE WALL TIRES. A-1 CONDITION. $1,195. BOB LOWE MOTORS, 1565 W. FLAGLER. FR 1-7733.

'55 STUDEBAKER Champion. Extra clean. $50 down, take up payments. Bozo Motors, 2137 N.W. 36th St. NE 4-1042.

'55 CHEVROLET 2 door, Bel Aire sedan V8 motor. Needs some work. Only $575. Phone NE 5-0843. See at 1482 N.W. 36th St.

'55 DODGE 4 door Suburban, 6 Cyl. Good rubber $695. 426 S.W. 18th Ave.

'59 CHEVROLET Impala convertible, demonstrator, only $250 down, cash or trade, balance at $72.80 per month. Call Dave Nadell HI 4-3566.

'57 CHEVROLET, MODEL 210, 4 DOOR, 6 CYL., STANDARD SHIFT, RADIO. $1,295. BOB LOWE MOTORS, 1565 W. FLAGLER. FR 1-7733.

'57 CADILLAC 62. Full powered, grey and cream. Very clean car. Air conditioned, original owner. For quick sale. UN 6-0429.

'51 HUDSON 4 door Hornet. Automatic, radio, 4 new tires. $175. Phone NE 5-0843. See at 1482 N.W. 36th St.

STUDEBAKER convertible, radio, 6 cylinder, good running condition. Tires almost new. Will sacrifice. $160 for quick sale. 2721 S. W. 33rd Ave. HI 4-0093.

'58 Ghia Sunroof

IMMACULATE sparkling red and white with just over 2,000 miles. Becker pushbutton radio. Guaranteed to be as new as the one in the showroom $2,495.

WACO
Flagler at 13th Ave. FR 3-2230

'53 PLYMOUTH, good condition. 1358 N.W. 6th St. $295.

'50 MERCURY, new paint, 2 door good tires $195. CE 5-5595.

'51 HILLMAN convertible $295. HI 4-5223.

RANCH WAGON

'58 CHEVROLET 2 door station wagon, 6 Cyl. motor, stick shift. Absolutely like brand new inside and out, very low mileage. $675 down, your present car will be accepted as part payment, up to 36 months to pay. East Coast Motors, 85 N.W. 36th St., PL 7-8101. PL 8-7812.
"FAMOUS FOR FAIRNESS"

'57 LINCOLN convertible like new. Best offer. UN 6-2128.

'52 FORD clean, Good condition. Sacrifice. HI 8-6400.

50' DODGE Club coupe, '59 tag, only $99. 7700 N.E. 2nd Ave.

SPECIALS

'58 Goggomobile	$750
'58 Goliath	$1,295
'58 Lloyd 2 door sedan	$950
'59 Lloyd sun roof, demonstrator	$1,145
New '59 Lloyds from	$1,295

Bank financing
LLOYDWAGEN
Sales & Service
4119 N.W. 2nd Ave. PL 8-4880

'57 FORD 4 door station wagon, factory air, power steering, radio, V-8. $1,745. EM 1-2215.

No down payment
'56-7-8 CHEVROLET hardtops and sedans, only requirement is good credit. Call Joe Hamill HI 4-3566.

MORRIS MINOR

THE best small economy car on the market. Plenty of room for 4 and luggage torsion bar suspension, up to 40 miles per gallon lith the most dependable OHV engine ever made. This is nothing new on the market, it's been tried and proven and the full price is only $1,495 for a 2 door sedan. Take a demonstration today or ask a Morris owner. See this amazing little car at

WACO
FLAGLER at 13th Ave. FR 3-2230

3 CARS $59, 3 cars $79, including '59 tags. Many others. 135 N.E. 36th St.

'51 NASH New tires, battery, transmission. $140. CA 1-4826.

'59 CHEVROLET excellent condition, low miles, must sell. Ed Harrison HI 6-1494.

NO CASH needed. 15 cars. Cheap. Trade anything. Bargain Spot. 7150 N.W. 27th Ave.

'55 FORD country sedan. Excellent. Only $995. CA 1-6874.

1958 CADILLAC "62" coupe, 9,300 miles. $4,095. No trade MU 1-5569.

MUST sell my '59 Chevrolet Impala Sport coupe—Pick up my equity. Low monthly payments. H. B. Leschel HI 4-3566.

VOLKSWAGENS
SPRINGS MOTORS, INC.
TU 8-1677

MERCEDES 300 SL coupe. Phone HI 3-2475.

CADILLAC '56, Sedan de Ville. Williams, 1477 N.W. 79th St.

DON'T swelter, don't sweat, factory air conditioned 1959 Impala Demonstrator. Sacrifice! Jim Norman HI 4-3566.

GOING back to Cuba sacrifice my '59 Impala full power also '59 Chevy ½ ton pick up — Mario HI 4-3566.

'49 CHEVROLET. Radio, heater, 3 new tires. Excellent transportation. For quick sale $150. 3630 N.W. 97th St.

'53 CHEVROLET, Bel Air hardtop Power-glide, radio, '59 tag. A-1 condition. 1022 Malaga Ave., C. Gables.

'50 PACKARD 2 door A-1 condition. New tags. $100. FR 3-4505.

1958 CHRYSLER Windsor 4 door hardtop, fully equipped. Will take older car for equity, make offer, or take up payments. WI 7-1530 or see at 1365 N.E. 204th Ter. N.M.B.

'49 LINCOLN, new automatic transmission. Car in perfect condition. 2645 S. W. 78th Ave. CA 1-4395.

'55 PLYMOUTH 2 door fully equipped. A-1 condition. Must sell. $595. Open Sun. 5741 N. W. 7th Ave. PL 9-8661.

'53 Pontiac $295

NEW paint, new tires. Tip top shape. 215 N.W. 79th St.

TRIUMPH sedan '58, only 1,100 miles. $1,300.

PLYMOUTH sedan '55, 4 door, 8 radio, new paint, new tires, powerflite. $695.

FORD wagon, 4 door 8, new paint, 3 seats, very clean. $595. MO 5-1619. FR 9-8294.

'57 FORD custom V-8 radio, automatic transmission. $1,200. HI 5-2136.

'54 FORD 4 door, V8 custom, radio, Fordomatic, best offer over $500. UN 5-3938. 7834 Abbott Ave.

FINANCE COMPANY REPOSSESSIONS
ALLEN PARKER COMPANY
N.W. 36th St Corner 12 Ave.

NASH, 2 door, '51, inspection, runs looks A-1, $15[illegible]. 1686 S.W. 57th Ave.

1957 CADILLAC Coupe deVille, full power in perfect shape. $3,400. JE 8-5765 Mon. or Tues Morn.

'55 Plymouth $495

TIP top shape. 215 N.W. 79th St.

BUICK sedan, '51 radio, inspection, '59 tag, runs, looks good. $175. 1686 S.W. 57th Ave.

'54 CHEVROLET station wagon. Top condition. Fully equipped. A bargain. $595 Open Sun. 5741 N.W. 7th Ave. PL 9-8661.

KNICKERBOCKER

'57 FORD, V8, new car trade in very good condition. Sunday special $1,095.

1068 N.W. 36th St.

'57 FORD 500 2-door hardtop, Radio and magic air heater. All power. Red and white, 1 owner. Like new. Must sell. 12970 N.W. 16th Ave. MU 8-3826.

HUDSON coupe, '52 runs A-1, needs paint. '59 tag. $175. 1686 S.W. 57th Ave.

'54 CADILLAC FLEETWOOD, FACTORY AIR CONDITIONED. LOOKS, DRIVES LIKE NEW. $1,695. FR 1-8044.

DESOTO sedan, '49, inspection, '59 tag, runs, looks A1, $195. 1686 S.W. 57th Ave.

'53 FORD Victoria hardtop, excellent condition, private owner. 2140 N.W. 30th St. NE 4-3457.

TRADE even 1954 Buick 4 door good condition for small auto. No dealers. CE 5-8159.

KNICKERBOCKER

'55 PONTIAC Safari station wagon, fully equipped power steering and brakes. $1,095.

1068 N.W. 36th St.

MERCURY coupe, '50, motor down. $65 full price. 1686 S.W. 57th Ave.

FORD sedan, '50, needs hood and bumper. $65 as is. 1686 S.W. 57th Ave.

'52 NASH $295

IT'S a Rambler with hardtop and kit. Real good shape. 215 N.W. 79th St.

1957 PLYMOUTH 6 cylinder, 2 door. Private. MO 1-2617.

'53 CHRYSLER Windsor sedan. Fully equipped. A beautiful car. Must sell. $595. Open Sun. 5741 N.W. 7th Ave. PL 9-8661.

'54 BUICK SUPER RIVIERA HARDTOP. Loaded. Extra sharp. $695. Len Coren Cars, 2375 N.W. 36th St.

VOLKSWAGEN '58 black beauty Sedan. Looks and runs like brand new. Fully equipped including Hi Fi rear seat speaker. Sacrifice. TU 8-5537.

RAMBLER 1955 4 door custom. 1 owner, call PL 8-8321.

KNICKERBOCKER

'57 DeSOTO 2 door hardtop, fully equipped with power and air-conditioning, only $1,595.

1068 N.W. 36th St.

'52 BUICK, hardtop, good credit. No down. 3851 S.W. 29th St.

'57 MG-A ROADSTER, heater, wire Etc. 18,000 miles. Owner. Box 988, Stuart, Fla. AT 7-0308. $1,595.

'52 DODGE 4 door, radio, heater. Excellent condition. 6991 S.W. 60th St.

CHRYSLER Windsor sedan like new. '59 tag. $135 PL 9-9580.

'58 MERCURY. Full power, factory air, like new, private. $2,675 or trade for Thunderbird. HI 6-7577.

CADILLAC '58 coupe, 8,000 miles. Like new. Hotel Billows, Kohn. 2701 Collins Ave., Best offer.

'53 PONTIAC Convertible new vinyl top, leatherette seats, rugs, paint Hydramatic radio heater $595. Len Coren Cars 2375 N.W. 36th St.

'53 FORD tudor. A nice car. $395. Open Sun. 5741 N.W. 7th Ave. PL 9-8661.

'57 VOLKSWAGEN, A-1 condition. Black. $1,495. MU 5-2095.

'56 VOLKSWAGEN excellent condition $1,200 TU 8-9973.

'55 BUICK Super hardtop, clean. Sacrifice. MO 1-0864.

STATION WAGON, '53 FORD COUNTRY SEDAN 4 DOOR, 9 PASSENGER. Rebuilt motor Ford-O-Matic radio heater new paint original interior exceptional car. $665. Len Coren Cars 2375 N.W. 36th St.

IT'S EAST COAST FOR
CADILLACS
ASK ANYONE

'57 Cadillac Fleetwood sedan, driven only 7,900 miles, absolutely like brand new .... $800 down

'57 Cadillac convertible, beautiful sea foam green, fully equipped .... $725 down

'56 Cadillac Fleetwood sedan, perfect condition throughout .... $550 down

'55 Cadillac Fleetwood sedan a 1 owner beauty .... $450 down

'54 Cadillac Fleetwood sedan, fully equipped including air - conditioning .... $495 down

'55 Cadillac convertible, the last word in beauty and comfort .... $495 down

'55 Cadillac Coupe de Ville, 1 owner beauty, like new, fully equipped .... $575 down

'53 Cadillac Coupe de Ville, beautiful 2 tone blue, perfect condition .... $200 down

'52 Cadillac convertible coupe a honey .... $150 down

'51 Cadillac Coupe de Ville, an absolute giveaway at .... $100 down

YOUR present car, in most cases, will make a down payment. Up to 36 months on balance.
EAST COAST MOTORS
Open til 10 P.M.
85 N.W. 36th St.
PL 7-8101 PL 8-7812
"FAMOUS FOR FAIRNESS"

'57 VIKING STATION WAGON. $695—NO TRADES. NE 3-4895.

FORD 1951 sedan, Fordamatic. $137. PL 9-9580.

KNICKERBOCKER

'58 PLYMOUTH, 9 passenger sport suburban station wagon. Fully equipped, with V8 engine, automatic transmission, radio, heater, power steering and brakes. Like new. Today's special only $1,995.

1068 N.W. 36th St.

1958 CADILLAC

SEDAN DE VILLE
AIR conditioned, air suspension, electric door locks, side vents, low mileage. Compare. Owner 164 N. W. 20th St. Phone FR 4-1757.

KNICKERBOCKER

'56 CHRYSLER 4 door station wagon, automatic transmission, radio, heater, power steering, power brakes, air conditioned. You must see and drive this truly luxury wagon to appreciate. Special price, only $1,995.

1068 N.W. 36th St.

'54 CHRYSLER Imperial. Loaded. Will trade for '58-'59, or buy eecity. No dealers. NE 3-2900.

'51 LINCOLN sedan low mileage, cheap for cash 10440 S.W. 60th St.

'54 OLDS 98 convertible, very clean, full power. Private 760 N.W. 52nd St. PL 7-4049.

FOR sale 98 Olds 1958, practically new, due to illness. FR 1-1223.

LADY must sell '52 Olds 88, or '51, 8 passenger Rambler wagon. Both new paint, interiors, fine motors. 432 N.E. 26th Ter.

1954 STUDEBAKER Champion 4 door, good condition, good tires. Private to settle estate. TU 7-6843.

SAVE IN HOLLYWOOD

1959 LINCOLN

Complete line on display. All models, wide selection of colors, on our open air lot on U.S. 1 in Hollywood.

STEWARD LINCOLN-MERCURY-EDSEL-TAUNUS
On U.S. No. 1 WA 2-1573 HOLLYWOOD Direct Miami Line FR 7-4471
Open Eves. To 10 P.M.

$25 DOWN
WE FINANCE EVERYBODY

	MONTH
'54 CHEV. Bel Air Powerglide, 4-door	$47
'52 OLDSMOBILE '98' Hardtop	$28
'54 FORD Victoria, Extra clean	$44
'53 OLDSMOBILE 4-door	$39
'53 FORD 4-door Sedan	$34
'54 CHEV. Bel Air H.T. Like new	$49
'55 FORD Ranch Wagon	$49
'51 MERCURY 2-door	$22
'52 FORD 4-door Sedan	$22
'54 BUICK Hardtop	$43

ESQUIRE MOTORS
OPEN SUNDAY
3111 N.W. 36th St., Miami

'57 DODGE, PowerFlite, radio, tutone, H.T.	$1695

McGAHEY'S
Chrysler—Plymouth—Imperial
1930 N.E. 2nd Ave. FR 4-3242
WE CLOSE SUNDAYS

HILLMAN
DWIGHT BROEMAN'S
EUROPEAN MOTORS
9698 N.W. 7th AVE
PL 8-8736

$50. DOWN
No Easier Credit Anywhere
FREE 1959 TAGS Included

'52 CHEVROLET, Clean	$265
'54 PONTIAC Station Wagon, with full power, auto. shift	$650
'55 PLYMOUTH Conv. Belvedere 8. Automatic transmission, power steering	$695
'55 CHEVROLET Bel Air	$795
'55 DODGE Convert. Royal Lancer with all power	$795
'55 OLDSMOBILE Hardtop	$895
'55 BUICK Super Hardtop. Power steering	$945
'56 CHEVROLET	$895
'57 CHEVROLET Bel Air. Powerglide, power steering, 1 owner car	$1675
'57 M.G. Roadster. Radio	$1595

SAVOY MOTORS
3344 S.W. 8th ST.
OPEN ALL DAY SUNDAY
HI 8-7553

Open 9 to 9

ALEIDA JO McDANIEL
Closed Sundays

McDANIEL MOTORS
1959 Cadillacs
NEW CAR WARRANTY
'58—'57—'56—'55
LOW MILEAGE CARS
342 N.W. 36th STREET
FR 9-3179 — FR 3-7236

SPECIAL — 1959 LE BARON IMPERIAL
Completely Equipped $1700 Discount

STACY ROWELL FORD

2751 N. MIAMI AVE.

FREE
Brand New
1959
FORD GALAXIE
5 To Be Given Away
Visit our Dealership for details
NO ONE
Can beat a deal from
STACY ROWELL FORD
2751 N. MIAMI AVE.

USED CAR DEPARTMENT
150 To Choose From
Today's Specials

'55 FORD 2-dr. Radio, W.W. tires	$595
'55 CHEVROLET, Radio, auto. trans.	$595
'56 CHEVROLET 4-dr. Bel Air H.T. Auto trans., radio	$1095
'55 MERCURY 2-dr. H.T. Montclair. Auto. trans., radio, pwr. steering, tutone, W.W. tires	$995

CLOSED ALL DAY SUNDAYS

STACY ROWELL FORD
USED CARS
1200 N.W. 36th St.

COMPARE

'57 FORD	Victoria. Air conditioned, radio, heater, Fordomatic	$1595
'58 EDSEL	4-dr. Hardtop. Air conditioned, heater, automatic	$1995
'56 PLYMOUTH	4-door. Radio, whitewalls	$795
'56 MERCURY	2-dr. Merc-O-Matic, radio. Very clean	$1045
'55 BUICK	Hardtop. Radio, heater, power, Dynaflow	$995
'56 DODGE	Hardtop. Radio, heater, push-button drive	$1095
'57 OLDS	4-dr. Hardtop. Radio, air conditioned, Hydra-Matic power	$1895
'55 OLDS	4-dr. Hardtop. Radio, heater, power, Hydra-Matic	$1095
'55 BUICK	Convert. Full power, radio, Dynaflow	$1095

WAGONS

'57 MERCURY	4-dr. Radio, power S&B, Merc-O-Matic	$1795
'56 MERCURY	4-dr.	$1095
'56 CHEV	4-dr. Bel Air, 9-Pass., PG	$1295
'56 CHEV	4-dr. Power, radio, Powerglide	$1295
'56 PLYM	4-dr. Pushbutton drive, radio, power	$1095
'55 PLYM	4-dr. Belvedere. Radio, heater, automatic power	$995
'55 CHEV	Nomad. Radio, Powerglide	$1095
'57 NOMAD	Powerglide, radio, heater, power	$1895
'58 NOMAD	Radio, heater, power	$2395

3275 N.W. 7th AVE.

Gas money can sure pile up

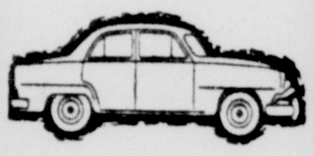

But SIMCA can save you hundreds of dollars a year in gas alone

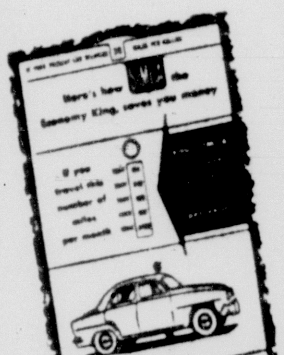

Get this FREE gas savings calculator at our showroom today

SIMCA
Imported from Paris by Chrysler

MIAMI
Spitzer Motors of Miami, Inc.
8901 N.W. 7th Avenue
Munroe-Zeder, Inc.
2101 S.W. 8th St.
Bernard Bros., Inc.
67th Ave. & S. Dixie Hwy.
CLEWISTON
Beck Motors
DELRAY BEACH
Boca-Del Motors
HOLLYWOOD
Barker & Weeks Motor Co.
815 No. Fed. Hwy.

Buy Direct From
ART WATSON

'59 Caddy Coupe	$4995	'59 Olds 4-Door Hardtop	$3495
'59 Chev. Impala Coupe	$2695	'58 Olds '98' H.T. Sedan	$3195
'58 Ford Country Sedan	$1995	'57 Ford '300' Sedan	$1395
'58 Mercury 4-Dr.	$1995	'57 Rambler Wagon	$1595
'58 Ford Hardtop Coupe	$1995	'57 Chev. '210' Sedan	$1395
'58 Ford 6 Tudor	$1495	'57 Chev. 4-Door Wagon	$1595
'58 Buick Hardtop Coupe	$2295	'57 Ford Wagon	$1395
'57 Cadillac Sedan DeVille	$3195	'57 Stude. Wagon	$1495
'57 Chrysler N.Y. H.T.	$2495	'57 Chev. Wagon	$1495
'57 Ford '500' Sedan	$1495	'56 Cadillac DeVille Coupe	$2495
'56 Cadillac DeVille Sedan	$2495	'56 Mercury Conv.	$995
'56 Chev. Conv.	$1295	'56 Chev. Wagon	$1295
'56 Plymouth 4-Dr. Wag.	$1195	'56 Ford Sedan	$995
'56 Chev. 4-Door	$1095	'56 Chev. Hardtop Coupe	$1095
'55 Eng. Vanguard	$695	'55 Chev. Bel Air Sedan	$895
'55 Cadillac Coupe	$1795	'55 Olds Hardtop Coupe	$1095
'55 Ford Convertible	$895	'55 Buick Hardtop Coupe	$995
'53 Ford 2-Door	$395	'54 Pontiac 4-Door	$695
'52 Buick 4-Door	$395	'54 Ford 4-Door	$495
'54 Buick Convertible	$595	'53 Buick 4-Door	$495
'53 Ford Victoria	$595	'51 Ford 4-Door	$295
'53 Ford Wagon	$495	'55 Buick 4-Door	$995

Choice Of 100 Cars To Choose From
BANK FINANCING
3011 N.W. 36th ST.

FLAGLER PLYMOUTH, INC.

MIAMI'S FIRST & ONLY EXCLUSIVE DIRECT FACTORY PLYMOUTH DEALER
IMMEDIATE DELIVERY
'59 PLYMOUTH $1995
SAVOY 2-DR. SEDAN 6 PASS.
$195 DOWN $59 PER MONTH
Let's make a deal
5600 W. FLAGLER ST.
OPEN TILL 10 P.M. MO 6-8511

KURT MOTORS
ALWAYS THE BEST BUYS!

'57 PLYM. Belvedere 4-door Hardtop. Push button transmission, tutone blue & white. Original and like new, inside & out. $1495

'56 PONT. Catalina (Hardtop). Automatic transmission, power steering, radio & heater, tutone coral & white. Outstanding condition $1095

'55 FORD Victoria. Automatic transmission, power steering, electric windows & seat, radio, heater, tutone blue and white. Original. A really exceptional car $1095

'55 CHEV. '210' 4-door Sedan. Standard transmission, 6-cyl., radio, tutone green and white. Extra clean in beautiful condition $895

'56 FORD Country Sedan. (4-door Sta. Wag.). Automatic transmission, radio, tutone paint. Spotless and perfect throughout $1195

'54 FORD Custom Ranch Wagon. Automatic transmission, radio, heater, tutone paint, whitewalls. Especially clean & perfect $795

1022 N.W. 36th ST.
NE 5-7151

SUNDAY SPECIALS

'58 PLYMOUTH		$1395
'58 OLDS	4-door H.T. Air, Power	$2495
'57 OLDS	'88' 4-dr. H.T.	$1995
'57 OLDS	'98' 2-dr. H.T.	$1995
'57 OLDS	'98' Starfire. Air	$2195
'57 OLDS	'88' Conv.	$1895
'57 CHEV.	Bel Air Hardtop 4-door. Power-glide, V-8	$1595
'57 CHEV.	4-door Wagon. Powerglide or standard	$1595
'57 PLYMOUTH	4-dr.	$1095
'56 OLDS	'88'. Loaded	$1095
'56 CADILLAC	Conv. Power	$1995

THUNDERBIRD
WE HAVE THE NICEST 1956 T-BIRD IN MIAMI. THIS CAR MUST BE SEEN.

METROPOLITAN MOTORS
5560 N.W. 7th Ave. Open till 10

SPECIAL SALE
ED SULLIVAN
Safe Buy Used Cars
USED CARS

'58 MERCURY Parklane 4-dr. Sed. Beautiful black finish, radio, heater, Merc-O-Matic drive, full power, W.W. tires, low mileage. One owner car. Only $2690

'58 MERCURY Commuter Station Wagon. All white, radio, heater, Merc-O-Matic drive, whitewall tires. One owner. Only $2390

'58 MERCURY Sedan. All white, 7,640 actual miles, many extras, straight transmission. Only $1890

'57 MERCURY Voyager Station Wagon. Tutone red and white. Radio, heater, Merc-O-Matic, power rear window. Really nice. Only $1890

'57 MERCURY Monterey Hardtop Coupe. Tutone finish, radio, heater, Merc-O-Matic, power steering and brakes, whitewall tires, air conditioned for the hot summer months. Only $1890

'57 MERCURY Monterey 2-dr. Sed. Tutone blue and white, radio, Merc-O-Matic, whitewall tires. Real clean. Only $1590

'55 LINCOLN Capri 4-dr. Sedan. Beautiful ebony black, red and black interior, radio, heater, turbo drive, power steering and brakes, power windows and seat, whitewall tires. A real buy. Only $1340

'58 BUICK Century 4-dr. Sedan. Green finish, radio, heater, automatic drive, power steering and brakes. This one is like new. 7,000 careful one owner miles $2290

'55 BUICK Special Convert. Beautiful yellow with new top, radio, automatic transmission, power steering and brakes, whitewall tires. A bargain. Only $1190

'58 CHEVROLET Station Wagon. All white, perfect throughout, standard transmission. See this for only $1840

'57 CHEVROLET '210' Sta. Wagon. Tutone gray and white, beautiful matching interior, Powerglide transmission. Only $1540

'55 CHEVROLET Bel Air 4-door Sedan. Beautiful throughout. Radio, automatic transmission. This one only $940

'54 CHEVROLET Bel Air Hardtop Coupe. Blue finish, radio, automatic transmission. Extra clean. Only $790

'57 DE SOTO Fireflite 4-dr. Hardtop. Tutone black & white, radio, heater, automatic transmission, power steering and brakes, power windows & 4-way power seat, whitewall tires. Like new. Only $1890

'57 DE SOTO Firedome 4-dr. Hardtop. Tutone finish, radio, heater, automatic transmission, power steering and brakes. Looks and runs like new. Only $1790

'54 DODGE Coronet 4-dr. Sedan. Tutone paint, radio and heater, automatic transmission, power steering, whitewall tires. Extra clean. Only $740

'58 FORD 4-dr. Sedan. White finish, many extras, better hurry on this one. Only $1690

'54 OLDS '88' Hardtop Coupe. Tutone finish, radio, Hydra-Matic drive, power steering and brakes. Only $890

'57 PLYM. 8 Savoy Hardtop Coupe. Radio, pushbutton transmission, all white finish. A buy. Only $1390

'55 PLYM. 8 Belvedere 4-dr. Sedan. Red and white, radio, pushbutton drive. See this today. Only $790

'58 TRIUMPH Estate Wagon. Tutone blue and white. Like new condition throughout. Only $1390

'58 LLOYD Alexander Sedan. Beautiful bronze finish, all leather interior, radio. Perfect condition. Only $990

'58 DEMONSTRATOR
FIVE (5) TO CHOOSE FROM AT A TREMENDOUS SAVINGS. BETTER HURRY

LOW TERMS—EASY FINANCING
TOP DOLLAR FOR YOUR CAR
Many More to Choose From. Some $25.00 Down Payment
NORTH DADE MERCURY
MERCURY — EDSEL — TAUNUS
1650 N.E. 163rd ST. WI 5-1473

AUTOMOBILE MENU

★ BREAKFAST ★

'57 PLYMOUTH Fury. Fully equipped, 2 carbs., R., H. & A.T. $1695

'57 CHEVROLET Bel Air. Straight stick, R. & H., red and white, 22,000 miles. One owner $1595

'58 FORD Custom '300'. A.T. and radio. One owner $1695

★ LUNCH ★

'58 CHEVROLET Bel Air 4-door. H.T. Fully equipped. Air cond. $1895

'58 CHEVROLET Impala Conv. Fully equipped $1995

'56 FORD 4-door Country Sedan. Fully equipped. Air cond. $1295

'57 FORD Convertible: P.S., P.B., A.T., Cont. kit $1595

★ DINNER ★

'58 LINCOLN CONT. III. Fully equipped. Air cond. $4195

'59 T-BIRD Convertible. Retractable. Fully equipped $4195

'58 CADILLAC 4-door Sedan DeVille. Air cond. $4195

'58 MORGAN Convertible. One owner, 4-speed transmission. A sportman's dream $1995

MR. AUTOMOBILE, Inc.
1156 N.W. 36th Street
PHONE NEwton 4-3171
MIAMI 37, FLORIDA
OPEN TILL 10:00 P.M. AND SUNDAY

295— AUTOMOBILES FOR SALE

CADILLAC '52 Fleetwood. Owner. $500. See doorman after 6 P.M. Gallagher's Steak House, 12605 Biscayne Blvd.

'53 PLYMOUTH 4 door, perfect condition. $425 — 7830 S. W. 58th Ave.

'53 FORD. $325. Private. 6542 S.W. 35th St. MO 5-5328.

1947 WHITE Lincoln Continental V-12, converted to V-8, hydramatic, power brakes and windows, radio, heater, sacrifice, must sell. PL 4-5223.

'55 OLDS 98 Starfire convertible. Full power, superb condition. Private. $1,175. Apt. 20, 2295 S.W. 9th St.

KNICKERBOCKER

'56 PONTIAC station wagon, V8 engine, automatic transmission, and power. $1,195.

1068 N.W. 36th St.

1955 PLYMOUTH Savoy V8 Powerflite, 2 door sedan, radio and heater, white wall tires, like new, car clean throughout, 2 tone paint. Leaving for school, will sacrifice $775. 5900 S.W. 111th St. MO 1-6781

WIDOW must sacrifice '55 Olds Holiday 88. JE 8-0898.

1955 CADILLAC "60" Special Fleetwood, all power, low mileage, perfect condition, private owner. Must sell due to illness. JE 8-1066.

KNICKERBOCKER

'57 PLYMOUTH 2 door hardtop, automatic transmission, radio heater. Sunday special. $1,095.

1068 N.W. 36th St.

'53 FORD custom 4 door, A-1, must sell. $395. CA 1-2119.

'54 OLDS "88" power brakes-steering, fully equipped, $850. 1650 S.W. 21st St. HI 3-8495.

1947 CADILLAC 4 door sedan. Auto-shift, perfect body, motor, tires. Low mileage. $495. WA 3-6162 Hywd.

'58 OLDS convertible transistor radio, heater, 3 carburetors, power steering. Red, like new. HI 8-7273.

1956 PONTIAC Star Chief, 2 door, like new. UN 6-1098.

FIAT Spider convertible '58, like new, see at 1041 N.E. 93rd St. all day Sunday.

KNICKERBOCKER

'57 FORD station wagon V8 Fordomatic, radio and heater, 1 owner, low mileage, $1,395.

1068 N.W. 36th St.

'51 ENGLISH Ford, 35 M.P.G. runs good $125. MO 1-9787.

CADILLAC 1956 El Dorado. Like new. Air conditioned, all power, leather lined throughout, perfect condition. Mr. Friedberg, 1504 S. Surf Rd., Hollywood, WA 2-1584.

'57 KARMANN Ghia immaculate. '55 Plymouth 4 door V8, new paint. 2718 Adams St. WA 3-1705 Hywd.

'54 CHEVROLET, powerglide, 1 owner. Call mornings. UN 6-0083

KNICKERBOCKER

'55 MORRIS MINOR 4 door, excellent condition. $695.

1068 N.W. 36th St.

CHEVROLET '51 hard top, $280. Bel Air convertible '56, $1,050. FR 9-1201.

'55 FORD ranch wagon. Economy 6 straight shift, tip-top condition. $750. 712 Jeronimo Dr. C. Gables.

LEAVING, must sell like new, one owner, low mileage, Skyliner — Hideaway hardtop, Ford 1957, all extras, special Thunderbird motor Alvarez, 12-8 P.M. 7040 S.W. 29th St. Miramar, Hywd.

'54 IMPERIAL Chrysler 4 door sedan, power steering, brakes, windows, loaded $895. NE 3-2900.

1959 BUICK LaSabre 4 door sedan, radio, heater, white walls, twin-turbine transmission, exceptionally clean, will sacrifice. 682 N.W. 107th St. PL 1-2381.

1956 CHIEFTAN Pontiac, 4 door sedan, off white and turquoise, hydramatic, white side walls and other deluxe appointments, 15,000 miles, 1 owner, private. First $1,280 cash takes—Phone CA 1-7374

1958 CADILLAC sedan. Deville style. Solid white, full power and loaded with factory air conditioning, low mileage, 1 owner car. Must sacrifice at $4,250. Call Mr. Farber PL 4-0705, after 6 P.M. UN 5-5844.

MG—TD A1 condition, chrome grille, engine. $950. MO 7-8569.

1957 BUICK, $170 down. Best terms A-1. MU 8-6602.

'55 FORD, hardtop convertible 2 tone, 1 owner. $925 or will exchange for lot. PL 7-7589.

CREAM puff, '39 LaSalle convertible, perfect. 1269 N. E. 99th St. PL 1-7341.

'51 NASH, 4 door, hydramatic. Runs good. $149. MO 1-4154.

1955 PACKARD 400 hardtop, all power, clean, low mileage. First $900 takes it. TU 7-1983.

1955 NASH Rambler sedan, hydramatic, radio, heater, deluxe. Sacrifice $735. 12430 N. W. 124th Ter.

1951 DODGE, radio, heater, runs good. $95. 6416 W. 11th Lane. Hia TU 7-4664.

'54 MERCURY convertible, power brakes, windows, automatic, new tires. $550 FR 3-2969.

TURNPIKE CRUISER
MERCURY
LIKE NEW

ONLY 14,000 miles on this full powered air conditioned '57 hardtop. $250 for my equity. Call Mr. Wells at WI 5-6589. Eves. WI 7-8170.

'58 MGA roadster. Perfect condition. Sunday only $1,875. 19130 N.W. 5th Ct. NA 1-3445.

'56 VOLKSWAGEN sedan, top condition. 5631 S.W. 40th Ct. W. Hollywood.

BUICK 1955 hardtop, special. Excellent buy. FR 3-1383.

'55 BEL AIR, excellent condition. New tires. 8731 S.W. 41st St.

'57 PLYMOUTH 6, 4 door Plaza, powerflight, radio, A1. Must sell. Best offer. HI 8-6816.

1950 HILLMAN, good condition. $200. TU 8-7068.

1954 FORD convertible, new top, paint, tires, value $650, must sell make offer. HI 4-5705.

'54 VOLKSWAGEN $800. 6424 S.W. 14th St. W. Hywd.

1958 KARMAN GHIA

A GORGEOUS red with black hard top. This car looks and drives like new. $2,195. FR 3-5893.

'53 STUDEBAKER Sports Coupe, a Milwaukee custom, excellent condition. PL 4-6895.

XK-150's' JAGUAR

JAGUAR, 1959, Fire Engine Red. Adjustable KONI Shocks. Less than 4,000 miles. Never raced. Save $900. Wilson 7-2972.

1957 CADILLAC CONVERTIBLE

FULL power, beautiful light green with dark green top. Will sacrifice today. $2,895. 144 N. W. 36th St.

CADILLAC convertible coupe owned since new, in very best condition inside and out, has continental kit, automatic shift, radio, heater, wire wheels, 5 tires practically new, $950. Phone my home PL 1-3544.

1955 PONTIAC 4 door, Star Chief, excellent condition, radio, 2 speakers, hydraumatic, spot lights, backup lights, plastic seat covers. Must see to appreciate. $100 below market price. NE 4-8082 between 9 and 4:30.

WESTERN MOTORS
SELECT AUTOMOBILES
QUALITY CARS
BARGAIN PRICED

'57	FORD V-8 2-door. Red & white. Sharp	$1295
'57	CHEVROLET 2-door. 6-cylinder. Economy special	$1395
'55	CADILLAC Coupe. Fully powered. Loaded	$1795
'55	BUICK Convertible Century. Like new, full power	$1095
'55	OLDSMOBILE '88' Holiday. Fully powered. Perfect	$1295
'57	OLDSMOBILE '88' Holiday. Full power. A real doll	$1895
'56	CADILLAC Eldorado Convertible. A dream boat that is like new & tops in luxury & fine car styling	$2895
'54	CHEVROLET Convertible. Powerglide. A steal	$595
'53	CADILLAC 4-door. Air conditioning, full power	$895

WESTERN MOTORS
601 N.W. 36th St.
PL 9-5871
OPEN SUNDAY

Sharpest Cars — Lowest Prices

'57 CADILLAC	Sedan DeVille. FACT. AIR COND. P.S., P.B., P.W., 6-way seat, W.S.W., R. & H. Special	$3195
'56 CADILLAC	Sedan DeVille. AIR COND. P.S., P.B., P.W., P.S., W.S.W., radio, heater. Special	$2295
'56 CADILLAC	Sedan. FACT. AIR COND. P.S., P.B., P.W., P.S., radio. Special	$2195
'55 FLEETWOOD	Sedan. P.S., P.B., P.B., P.W., P. Seat, radio, W.S.W. tires. Special	$1595
'58 FORD	Club Sedan. Full factory equipped, radio, etc. Extra clean. Special	$1495
'58 CHEVROLET	Biscayne Sedan. Full factory equipped, radio, etc. Like new. Special	$1595
'58 FORD	Ranch Wagon. V-8, standard transmission, W.S.W. Real, real sharp. Special	$1795
'58 FORD	Victoria Fairlane '500'. P.S., P.B., F.O.M., V-8, W.S.W., radio. Perfect inside and out. Special	$1995
'57 OLDS	'88' Sedan P.S., P.B., Hydra-Matic drive, radio, W.S.W. Original throughout. Special	$1595
'57 FORD	V-8 Convertible Fairlane '500'. F.O.M., radio, P.S., P.B., W.S.W. Special	$1595
'57 FORD	Country Sedan. V-8, F.O.M., radio, P.S., P.B., FACTORY AIR CONDITIONED. Special	$1695
'55 OLDS	'88' Hardtop Sedan. P.S., P.B., Hydra-Matic drive, radio. Extra Special	$1095
'54 OLDS	'98' Starfire Convertible. P.S., P.B., P.W., P. Seat. Perfect inside and out. Special	$995
'53 OLDS	'98' Sedan. P.S., P.B., automatic transmissio, radio, heater. Special	$595
'52 BUICK	Super Sedan. The cleanest one in town. Fully equipped	$495
'55 MORRIS	Minor Sedan. Ready to go. Special	$595
'51 PONTIAC	8-passenger Station Wagon. Hydra-Matic drive, radio. Special	$395
'51 BUICK	Special Sedan. Automatic transmission, radio. Special	$295
'52 FORD	Wagon. V-8, overdrive, radio. Special	$495
'52 PACKARD	Sedan. Come and get it. Special	$99

SHAMROCK MOTORS
70 N.W. 36th ST. FR 4-5197
OPEN ALL DAY SUNDAY

ISETTA B-MW
NSU PRINZ
Sensational 5 Pass. Car
UP TO 55 M.P.G. ONLY $1398 P.O.E.
Sales — Parts — Service
ZACHARIAS AUTOMOTIVE
250 Palermo, Gables HI 8-6961

'58 SUBURBANS. Powerflite, V-8 $2095
6-Cyl. $1995

McGAHEY'S
Chrysler—Plymouth—Imperial
1930 N.E. 2nd Ave. FR 4-3242
WE CLOSE SUNDAYS

STUDEBAKER LARK
DEMO. — SALE
BIG SAVINGS
CALDWELL USSERY
297 ALMERIA — CORAL GABLES

EVERY DAY IS
BARGAIN DAY
AT
VIC POTAMKIN
CHEVROLET
SALE

SEE THESE SPECIALS AT
102 N.W. 36th St.
Phone FR 9-8451
OPEN SUN. ALL DAY

'58 CHEV.	4-Dr. Bel Air V-8, power st.	$1877
'54 CHEV	4-Dr. Powerglide.	$647
'53 CHEV	2-Dr. H.T. A beauty.	$427
'52 CHEV	4-Dr. A nice one.	$377
'51 CHEV	4-Dr. Money saver.	$197
'58 FORD	Conv. V-8, standard shift. Black beauty	$1877
'57 FORD	2-Dr. Custom '300'	$1197
'56 FORD	Conv. V-8. Power	$1097
'56 FORD	V-8. Hardtop 4-Door.	$1047
'55 FORD	V-8. Country Sedan.	$797
'55 FORD	4-Dr. R. & H.	$747
'57 BUICK	Conv. Full power.	$1597
'53 BUICK	4-Dr. Bargain Price.	$397
'53 PONTIAC	4-Dr. Power steer.	$447
'53 DE SOTO	4-Dr. A nice one.	$397
'53 BUICK	H.T. P. steer., P. brakes.	$497

SEE THESE SPECIALS AT
540 ALTON RD.
OPEN SUN. ALL DAY

JE 1-0057

'58 CHEV.	4-Dr. Nomad Wagon. Full power, A.C.	$2397
'58 CHEV	4-Dr. H.T. Full power. Factory air.	$2297
'58 CHEV	4-Dr. Wagon. Power.	$2197
'57	TURNPIKE CRUISER. Conv. Full power.	$1897
'58 Hillman	Minx. Like new.	$1297
'56 PONT.	Star Chief. Full Power.	$1297
'55 PLYM.	4-Dr. A real beauty.	$777

'59 CHEVYS
200— ALL MODELS
BRAND NEW
Immediate Delivery
as low as
$1869
$69 DOWN
If Your Car Is Worth More Than $69. We Will Refund Difference In Cash!
VIC POTAMKIN
CHEVROLET
540 ALTON RD.
Phone JE 1-0057

1900 S.W. Red Rd.
RECORD BREAKING
SALE!

'55 FORD	Convert. V-8, St. trans.	$995
'56 FORD	2-Dr. Sedan. St. trans.	$895
'56 MERC.	2-Dr. Sedan. St. trans. Radio. New paint	$1095
'55 CHEV.	2-Dr. Sed. St. trans.	$845
'55 CHEV.	2-Dr. Sedan. P/G. Radio. V-8	$895
'55 CHEV.	4-Dr. Sed. St. trans.	$945
'57 BUICK	Convert. Century. All white. P/S, P/B, R. & H. P/Wind. P/Seat	$1895
'57 CHEV.	2-Dr. Sed. R. & H. 6-cyl. St. trans.	$1245
'57 FORD	Fairlane V-8 4-Dr. Sedan. R. & H. F.O.M.	$1395
'58 FORD	2-Dr. Sed. St. trans. Radio. 2-Tone, W.S.W.	$1795

Anthony ABRAHAM
CHEVROLET
1900 S. W. RED RD.

FOREIGN CAR SALE

'55	METRO. Convertible	$795
'58	VOLKSWAGEN Sedan	$1595
'49	WILLYS Jeepster	$395
'57	DAUPHINE Sedan. Blue	$1195
'56	AUSTIN-HEALEY LeMans	$1895
'55	AUSTIN-HEALEY. Black	$1695
'57	MGA. White	$1695
'55	MG TF 1500. Red	$1595
'53	MG TD. Red. Like new. Sherrock blower	$1295
'53	MG TD. Black	$1195
'54	JAGUAR Convertible. Puff	$1695
'53	JAGUAR Coupe. Red	$1595
'53	JAGUAR Roadster. Wire	$1395
'57	TRIUMPH TR3. Wire	$1895
'57	ACE BRISTOL. A real bomb	$2995
'56	TRIUMPH TR2. Bronze	$1695
'55	TRIUMPH TR2. Wire	$1595
'54	TRIUMPH TR2. Wire	$1395
'58	VOLVOS. Radio. From	$1795
'55	MG Magnette Sedan	$1495
'58	ENGLISH FORD Wagons	$1295
'58	ENGLISH FORD	$1195
'57	ENGLISH FORD Sedan	$1095
'56	ENGLISH FORD Anglia	$995
'56	ENGLISH FORD Zephyr	$895
'58	SIMCA. 4,000 miles	$1495
'52	HILLMAN Sedan	$395
'56	MORRIS Convertible	$895
'53	MORRIS. New motor	$595
'55	PORSCHE Speedster with special hardtop	$1895
'57	KARMANN GHIA. Black, low miles, very clean	$1995

CARL KISH
FOREIGN CAR EXCHANGE
2395 N.W. 36th ST.
NE 3-2624
SOME CARS AS LOW AS $100 DOWN
On the spot financing for out of town customers. Will sell your foreign car on consignment basis.
CARS GUARANTEED FOR 30 DAYS

THE BUYS OF TODAY
OPEN SUNDAY

'54 CHEV.	Sedan. Auto. transmission, heater, clean frost white over light blue paint, new matching seat covers. This is fresh and clean	$695
'53 FORD	Ranch Wagon. V-8, automatic trans., radio, original inside, good tires, runs perfect	$495
'54 RAMBLER	4-dr. Sedan. Economy plus, standard shift. Beautiful tutone green paint, new matching seat covers. This is a very clean car	$695
'57 MERCURY	Like new inside and out. Tutone paint, peach and white, Merc-O-Matic, power steering, brakes, radio, runs perfect. Unbelievably priced at only	$1495
'55 CADILLAC	'62' Sedan. Beautiful maroon paint. Hydra-Matic, power steering & brakes, windows and seat. Your family will be proud to own this fine Cadillac	$1795
'55 CADILLAC	'62' Hardtop Coupe. Beautiful blue and white tutone, original Hydra-Matic, full power. It's beautiful	$1895
'56 FORD	Ranch Wagon. V-8, standard shift, radio. Beautiful blue and white tutone, matching interior. This car is like new	$995
'57 LLOYD	Station Wagon. Will solve your economical problems. Like new inside and out. See this car today. Priced to sell	$695
'55 PLYMOUTH	Belv. Sedan. 6-cylinder, automatic transmission, black with white top, black and peach interior. Like new. A buy of today	$695

Many Other Nice Cars From $100 to $695

CHEVROLET RAMBLER
PLYMOUTH NASH
FORD PONTIAC

CRANE BROS. MTRS.
RAMBLER — WILLYS DEALER
7122 N.W. 2nd AVE.
PL 8-7121

VOLKSWAGENS
IMMEDIATE DELIVERY
First Come — First Served. HURRY — for Choice of Colors!
'59 VOLKEWAGEN Sedans and Sun-Roof
OUR LOT IS BULGING WITH TERRIFIC USED CAR BUYS

IMPORTED CARS

'59 TRIUMPH	TR-3 Sport Roadster 1326 miles. (Hurry)	$2295
'59 TRIUMPH	TR-10 4-Door Sedan. Equipped	$1495
'58 FIAT	2-Door Sedan. Equipped	$895
'58 VOLKSWAGEN	Sunroof 2-Door. Beautiful blue with less than 1000 miles	$1595
'57 TRIUMPH	TR-3 Roadster. Equipped. New paint	$1795
'56 SINGER	Sport Roadster. Equipped	$795
'56 THUNDERBIRD	Fordomatic, radio, heater, etc. Beautiful white with hardtop	$2095
'52 MG	"TD" Roadster. Equipped. New paint, new top. Hurry	$795

AMERICAN CARS

'59 FORD	Fairlane 2-Door. Fordomatic, radio, heater, whitewall tires, etc. Beautiful white with blue interior	$2095
'58 PLYMOUTH	Savoy Hardtop Coupe. Equipped	$1595
'58 EDSEL	4-Door Deluxe. Equipped plus power. (Blue-white)	$1695
'57 MERCURY	"Turnpike Cruiser" Convertible. All four powers and Continental kit. Extra special	$1695
'57 FORD	Fairlane '500' Convertible. Equipped plus power	$1395
'57 DODGE	Royal Lancer 4-Door Hardtop. Equipped plus power. (Orange and white)	$1595
'56 FORD	Crestline Convertible. Equipped plus power	$995
'55 DODGE	2-Door Sedan. Pink and white and ready to go	$695

MANY OTHER CARS TO CHOOSE FROM
PARTS AND SERVICE FOR ALL IMPORTED CARS

MAYFAIR
IMPORTED MOTORS
AUTHORIZED TRIUMPS DEALER
18th AVENUE & FLAGLER OPEN SUNDAY 11 TO 7 FR 1-4544 — FR 9-7923

THE OLD KENTUCKY COLONEL SAYS
NO CLEANER CARS CAN BE FOUND ANYWHERE IN MIAMI.
HERE ARE A FEW TO CHOOSE FROM.

'58	IMPALA. White. All power. Perfect shape	$2295
'58	FORD Fairlane '500' 4-Door Hardtop. Automatic transmission, radio, air conditioning	$2095
'58	CHEVROLET Bel Air Hardtop. All power. Very low mileage. Only	$1995
'57	OLDS Super '88' Conv. Clean as a pin. Everything's on it, gorgeous	$1975
'57	IMPERIAL 4-Dr. H.T. 4-way power. All white, beautiful	$2885
'57	CHRYSLER Imperial 2-Dr. H.T. 4-way power, Fact. air cond. Color, white. Nylon tires	$2895
'57	CHEVROLET Conv. Powerglide, V-8, radio, P/S and P/B. Perfect	$1775
'57	OLDS '98' Hardtop. All power, factory air conditioned	$1995
'57	CHEVROLET H.T. All power with Powerglide	$1675
'57	FORD 4-Dr. Country Sedan. Black and white. The ideal car to take a vacation in. A real buy at only	$1645
'57	FORD Sunliner. All power. Fordomatic. Color, white	$1645
'56	DE SOTO Adventurer 2-Dr. H.T. This car has 4-way power and is a dream boat. Only a few hundred of these cars built	$1495
'56	BUICK Estate Wagon. Special, power	$1475
'56	BUICK Century 4-Door Hardtop. Priced $300 below market at	$1395
'56	FORD Convertible. The right color. Automatic transmission, radio, heater, power steering, V-8. Only	$1275
'56	MERCURY Montclair Hardtop. Perfect	$1245
'56	FORD Fairlane 4-Door. Fordomatic. Clean	$1045
'56	PLYMOUTH Hardtop. Automatic transmission. One owner. 2 to choose from	$975
'55	OLDS Starfire Conv. In tip top shape	$1245
'55	IMPERIAL. A beautiful 1-owner car. Fully loaded	$1495
'55	RAMBLER Cross-Country Sedan. The ideal car for economy	$1075
'55	CADILLAC Coupe. New plastic seat covers. New carpet. One owner	$1795
'55	FORD Country Sedan. 4-Door. Automatic transmission, power seats, power windows. It's loaded and perfect	$975
'54	CHEVROLET Convertible. Powerglide, radio, beautiful sun-gold color	$675
'53	DODGE Suburban. Good transportation	$445
'53	CHRYSLER Windsor 4-Door Sedan. Good transportation	$375
'52	DODGE Coronet 2-Door. Very dependable	$295
'51	DE SOTO Convertible. Good top. Color blue	$195
'49	CHEVROLET 4-Door. Very clean. S/S	$295

DON'T SELL YOUR CAR TO ANYONE UNTIL YOU SEE US. WE NEED IT! HIGHEST PRICES PAID.

TOBBY
RIGGS
MOTORS
501 N.W. 36th ST.
PL 7-1678

SALE

1959 MORRIS
$1495.
"RUNS 'TIL THE ROAD WEARS OUT"

Complete Selection of ● 2 Doors ● 4 Doors ● Station Wagons ● Convertibles ● 40 Miles Per Gallon ● 12 Months Warranty On Parts ●

authorized SALES & SERVICE for
MG
"SPRITE"
AUSTIN
Austin-Healey
MORRIS '1000'
JAGUAR

KNOWN THROUGHOUT FLORIDA FOR FINE CARS

'58 CHEVROLET	Biscayne Sedan. Radio, heater, V-8, Powerglide	$1895
'58 PONTIAC	Safari Station Wagon. Radio, heater, power brakes & steering, low mileage	$2395
'58 DODGE	Coronet 2-door. Automatic transmission	$1895
'56 CHEVROLET	Bel Air Sedan. V-8, Powerglide	$1095
'56 PLYMOUTH	Savoy Sedan. Radio, heater, V-8, Powerflite	$995
'55 OLDS	'98' Holiday Hardtop. Full power. Today's special	$1095
'55 PLYMOUTH	Belvedere Hardtop. V-8, Powerflite. Another special at	$795
'55 CHEVROLET	'210' 2-door. Radio, V-8, Powerglide	$895
'57 MERCURY	Montclair Convertible. Merc-O-Matic, power steering, radio	$1695
'56 OLDS	'98' Starfire Convertible. Radio, heater, full power	$1395
'56 MERCURY	Montclair Convertible. Full power, 4 new tires	$1295
'55 CHEVROLET	Bel Air Convertible. Radio, heater, V-8, Powerglide. Guaranteed one owner. Like new	$1095
'55 FORD	Convertible. Radio, V-8, Fordomatic. Spotless	$1045
'52 HILLMAN	Sedan. Looks & runs as well as a later model	$495
'58 JAGUAR	XK150 Hardtop Coupe. Automatic with O.D. Never Been Titled.	$3695

OPEN SUNDAY

ALLEN KANE MOTORS Ltd.
13785 N.W. 7th AVE. MU 8-4601

The Ultimate Achievement in Automotive Engineering!

Small car economy, imported car styling and craftsmanship, sports car handling, and still budget-priced.

$195 DOWN
Complete with radio, heater, directional signals, whitewall tires, defroster, etc. . . .

$39.65* PER MONTH

*Renault 4-CV
$49.98 per month
Renault Dauphine

STRICTLY BANK FINANCING

la Dauphine BY RENAULT

SOUTH FLORIDA'S LARGEST RENAULT DEALER

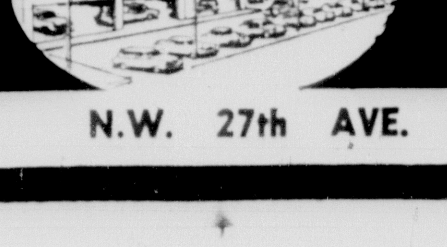

Importers, Exch.
N.W. 27th AVE. at 104th ST. ● MU 5-3922

DATSUN
A fine small car imported from Japan

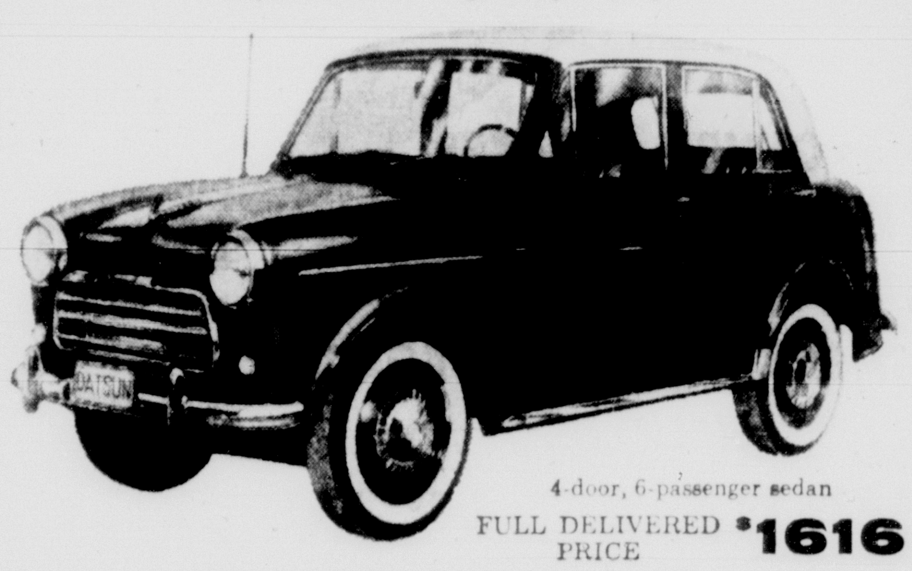

4-door, 6-passenger sedan
FULL DELIVERED PRICE $1616

DATSUN

Datsun's big car construction (2035 lbs. gross weight) gives you extra safety and stability . . . plenty of room for 6 passengers

EQUIPMENT INCLUDED AT NO EXTRA COST:

- Roll down windows
- Safety glass in all windows
- Gear shift on steering wheel
- Foam rubber seat
- Directional signals
- Electric windshield wipers
- Under hood convenience light
- 12-volt electrical system
- Gleaming lacquer finish equal to U.S. factory paint
- All wheels aligned and balanced
- Up to 40 miles per gallon

4,000 Mile Factory Guarantee
Complete Service and Parts

TEST DRIVE A DATSUN TODAY
AT ANY OF THESE 4 CONVENIENT LOCATIONS:

GMAC Financing Available
LUBY
DATSUN
Open Evenings and Sunday

2480 N.W. 36th Street NE 3-3266
1025 W. Flagler Street FR 7-1711
2190 S.W. 8th Street FR 7-1737
6022 S. Dixie Highway MO 7-3641

295— AUTOMOBILES FOR SALE

'52 FORD 6 cylinder in good condition radio, whitewall tires, private owner, $325. 5539 N. E. 2nd Court.

AUTO INSURANCE FOR ALL AGES. LOW MONTHLY PAYMENTS
FLORIDA ASSURERS INC
1463 Drexel M.B. JE 2-2471

KAISER '48 Radio, trailer hitch, extras $75. HI 3-6721.

RAMBLER motor '51 Nash 2 door, looks like new $345. HI 8-0651.

LATE '57 Chevrolet Station Wagon air conditioned, 27,684 miles, one owner, sickness. Price $1,550 cash Mrs. A. R. Heckey, 1725 N. W. 8th St. Homestead, Fla. CI 7-5637.

'53 FORD 4 door V-8 Fordomatic. Clean Perfect. 1 owner $395 Apt. 8. Chanticleer Apts. 1681 Bay Rd. M. B.

'51 LINCOLN Cosmopolitan hydromatic, mechanically perfect. Original paint, white walls, radio, power seats, windows. $295. MO 1-7928.

'51 FORD sedan good transportation $135 See Sun. 32 N.W. 17th Ave. MU 5-2996.

'50 FORD V8, 2 door, Private. 6950 N.W. 6th Ave. PL 8-0716.

DODGE Club coupe beautiful black, white tires. Like new condition $200. Bought new 1950, private. 705 N.E. 86th St.

'57 AUSTIN Healy, clean overdrive 13,000 miles. $2,295. 1009 N. E. 117th St. PL 8-3169.

'52 STUDEBAKER 4 door. Runs good $175. 1111 N.E. 151st St.

TAKE up payments on my convertible Down payment or Old car. FR 4-8019 6-7 P.M.

'49 FORD club coupe. Best offer takes it. 140 Hampton Lane, Key Biscayne EM 1-2725.

'56 MERCURY station wagon. Air-conditioned, new tires. Excellent condition. $1,350. Call Oliver. PL 9-2459.

'54 OLDS 98. Radio, heater, all power. Like new, private, must sell. $685. 500 N.W. 79th St. rear.

FACTORY AIR CONDITIONED
MERCURY '57—Turnpike Cruiser. Sacrifice because I live the country. Full power—electric windows and seat—hardtop—cash $900 — small payment monthly—looks new—2994 N.W. 7th St. —9 A.M. 12 P.M.

1955 PLYMOUTH, two tone, white walls, radio, 4 door, straight stick. Beautiful blue interior. Ridiculously low price $588. Pay off to bank or $25 and take over payments 3160 N.W. 71st Ter.

1953 JAGUAR for sale by owner. Telephone NE 4-0857.

CADILLAC '56 Eldorado convertible, fully equipped, perfect condition, best offer over $2,550. MO 7-4733.

1955 CHEVROLET for sale low price, 4 door automatic, radio, air conditioned, can be seen all day at corner Apt. 242 S.W. 15th Ave.

'57 VOLKSWAGEN. White walls, radio, sunroof. $1,495. HI 6-7558.

'57 PLYMOUTH Belvedere—$1,400

4 DOOR, V8 automatic transmission, four new nylon tires, dual radio, power steering, power brakes. Heater, other extras. Upholstery in perfect condition. By owner.
WI 5-2291 Sun. WI 5-1849

'54 STUDEBAKER. Looks and runs like new. $398. 2401 N.W. 20th St.

1949 BUICK coupe Special. Working man's car. Original 43,000 miles. Looks and runs very good. 1959 plates. Total price $145. 5138 Cherokee Ave., M.B. UN 6-5918.

CADILLAC 40,000 miles, 1 owner Fleetwood '47 hydramatic, runs perfect. $150. JE 1-9951.

1954 FORD 4 door sedan, clean 1st $500 buys. 1701 W. Flagler DOCTOR'S Pharmacy, FR 3-7985.

1958 VOLVO, very clean. $250 or car for equity, bank notes $62. See car at 2395 N.W. 36th St. NE 3-2624.

DODGE '57, 2 door, hardtop, radio, heater, white wall tires, excellent condition. Must sell before return to Detroit Mar. 5th, private owner. Call Mr. Dalcherone, Kingston Hotel. UN 6-5411 between 2—5 p.m.

1958 MARK III

- Perfection Condition
- Loaded with all extras
- Air Conditioning
- Chauffeur Driven
- Private Party
- Forced Sale
- Best Offer Accepted
- May Be Seen At

9290 N. Bayshore Drive
Miami Shores
Between Noon & 6 P.M.

$30 DOWN. Private '52 Dodge, 4 door. PL 7-7423.

JAGUAR 3.4 sedan, 1957 white, red leather upholstery, 19,000 miles, new tires, brakes at 18,000. Automatic transmission. Perfect $2,950. PL 7-7619.

'49 MERCURY, original $250. 650 E. 24th St. TU 8-3723.

1934 FORD coupe, Cadillac engine sacrifice. MO 7-6556.

CADILLAC '57 4 door hardtop, factory air conditioning, best cash offer. 16415 N.W. 27th Ct. Opa Locka.

'49 CHRYSLER best offer 1880 N.W. 38th St. NE 3-3773

VOLKSWAGEN

'57 ALL black hard top in absolutely perfect condition. $1,395. must sell; Just got '59 CA 1-2225.

CALDWELL-USSERY MOTORS

THE NEW LARK
BY STUDEBAKER

3855 BIRD RD. • Phone HI 8-8235
NEW CAR DEPT., 247 ALMERIA PH. HI 6-0825
CORAL GABLES

DON'T MISS THESE NEW LARK TRADE-INS

$ $ SAVE $ $ $ SAVE $ $

'56 FLIGHT HAWK
Sport Coupe. Low Miles, One Owner, Automatic Transmission & Radio.
$1295

'55 RAMBLER
2-Door Sedan. Low miles, extra clean.
$695

'58 FORD
Coutry Sedan Wagon. 4-Dr. '8' Radio and air condition. A.T. 6,000 miles, like new.
Today Only $2195

SEE THESE TERRIFIC BUYS

'58 Scotsman Station Wagon	$1595
'56 Plymouth Belv. 4-door Wagon. Air cond.	$1195
'58 Scotsman 2-Door	$1545
'55 Studebaker Champion, Radio & heater, O.D.	$695
'55 Packard '400' Hardtop. Equipped	$1295

Several '49, '50 and '51 Transportation Specials

3425 S.W. 8th St.

FABULOUS SAVINGS

'47 DE SOTO	Stock #252A	$69
'48 PLYM.	4-Dr. Stock #1080B	$75
'48 DODGE	4-Dr. Stock #1528B	$79
'46 DE SOTO	Nice. #812B	$79
'49 CHEV.	Solid. #1642A	$125
'50 MERC.	Club. Stock #803B	$130
'51 PACKARD	Good rubber. Stock #629A	$150
'50 OLDS	A.T. Stock #1452B	$150
'51 STUDE.	Convertible Comm. Stock #1584	$195
'51 NASH	Rambler Stock #1058B	$195

Anthony ABRAHAM
OPEN DAILY CHEVROLET [illegible]
3425 S.W. 8th St.

CHRISTOPHER MOTORS

SUNDAY SPECIALS
BUY WITH CONFIDENCE AT THESE PRICES

1956	DODGE 4-door Coronet Push buttons	$695
1956	CHEVROLET 4-door. Very clean	$945
1956	FORD 2-door. 8 cylinder	$895
1957	CHEVROLET 4-door. 6 cylinder, power steering, radio, automatic	$1395
1955	PLYMOUTH 4-door. 6 cylinder. Clean	$695
1954	CHEVROLET Bel Air Convertible. Like new	$595
1953	PLYMOUTH 2-door. Radio	$295
1954	PLYMOUTH 2-door Hardtop. Clean. Radio, heater, automatic	$495
1952	GMC Carry-All	$295
1951	FORD Convertible. Runs perfect	$149

MANY MORE TO CHOOSE FROM
6 AND 9 PASS. STATION WAGONS
FROM $895.00
1061 N.W. 36th St.
PHONE NE 5-0871
OPEN SUNDAY TILL 9 P.M.

IF

→ YOU WANT A GOOD LOW-PRICED USED CAR
→ YOU WANT A LOW DOWN PAYMENT AND LOW MONTHLY PAYMENTS!
→ YOU WANT TO SEE A LARGE SELECTION OF CARS ABSOLUTELY AS ADVERTISED

THEN SEE US NOW!

WE OFFER
- Courteous Service
- Miami's Easiest Credit Terms
- Highest Trade Allowance
- '59 Tag Free with Every Car

PARTIAL LISTING! 35 PICK-OUTS!
MANY MORE — COME SEE

	PRICE	DOWN	MONTHLY
'58 SCOTSMAN 6 pass. Station Wagon. Light green, std. trans., real economy. Small 6 cyl. Just like new	$1495	$395	$59
'57 VOLKSWAGEN Sunroof. Bronze finish, low mileage. Near new condition	$1395	$295	$59
'57 FORD Fairlane V-8 Coupe. All white, all power. Loaded with extras	$1295	$245	$52
'56 CHEVROLET Bel Air Convertible Coupe. Tutone blue, new nylon top, automatic drive. Loaded	$995	$195	$54
'55 MERCURY Hardtop Coupe. Beautiful tutone white & red, Merc-O-Matic, radio, W.W. tires	$895	$195	$47
'55 OLDSMOBILE Super '88' Hardtop Coupe. Gorgeous tutone blue, power. Loaded with extras	$995	$195	$54
'55 CHEVROLET Bel Air Convertible Coupe. V-8, tutone yellow & white, automatic drive, radio, heater. A beauty	$895	$195	$47
'55 BUICK Super 4-door. Beautiful tutone tan, power, Dynaflow, radio, heater	$895	$195	$47
'56 FORD Custom V-8 Hardtop. Tutone black & ivory, standard transmission. A real bargain	$895	$195	$47
'55 HUDSON Hornet 4-door. Very clean, twin power, 6-cyl., Hydra-Matic	$795	$195	$34
'54 OLDSMOBILE Super '88' 4-door. Gorgeous tutone white over green, power steering, power brakes. Loaded	$795	$195	$34
'53 CADILLAC Coupe DeVille. Light blue, white top, all power, continental kit	$795	$195	$34
'54 CHEVROLET Bel Air Convertible Coupe. Light blue, black top, all leather interior, continental kit. Loaded	$795	$195	$34

'59 TAG FREE WITH EVERY CAR!

'54 FORD V-8 Ranch Wagon. Dark green finish, standard transmission, radio, heater. A beauty	$695	$95	$34
'54 FORD Crestline Victoria Coupe. Tutone black over ivory, Fordomatic. Loaded with extras	$695	$95	$34
'54 FORD Crestline Victoria Coupe. White and green, power steering, radio, standard transmission	$695	$95	$34
'54 PONTIAC Convertible Coupe. 8-cyl., light green, new white top, Hydra-Matic. Loaded	$695	$95	$34
'53 BUICK Super Hardtop Coupe. Tutone blue, all power, Dynaflow, radio, heater	$695	$95	$34
'53 BUICK Roadmaster Riviera 4-door. Very low mileage, factory air, radio, all power including seat & windows. See this one	$695	$95	$34
'54 STUDEBAKER V-8 Hardtop Commander Coupe in all black. Red leather interior, power steering, radio, Hydra-Matic	$695	$95	$34
'53 CHEVROLET Bel Air Hardtop. None cleaner than this one. Tan finish, Powerglide, radio, W.W. tires. A standout	$695	$95	$34
'54 NASH Country Club Hardtop. Black over ivory, Hydra-Matic, radio, heater, makes beds. A nice one	$595	$50	$32
'53 CHEVROLET '210' 4-door. One owner, clean in and out. Radio, heater, standard transmission. Just drive this one	$595	$50	$32
'53 BUICK Super 4-door. Sporty red & black, Dynaflow. Clean in & out. Loaded	$595	$50	$32
'53 PONTIAC '8' Convertible Cpe. Light blue, new tires, all leather interior. Loaded	$595	$50	$32
'53 FORD Custom V-8 Convertible Coupe. Bright red finish, black top, Fordomatic, radio, heater. A real nice car	$595	$50	$32
'53 CHEVROLET Sport Coupe. Beautiful tutone white & yellow. A real nice and loaded with extras	$595	$50	$32
'54 NASH Ambassador 4-door Custom Model. Hydra-Matic, radio, heater, makes beds. A gorgeous car	$595	$50	$32
'53 PACKARD Custom 4-door. Tutone white over green, automatic trans., radio, heater	$595	$50	$32
'53 FORD Crestline Victoria Coupe. Black over white, Fordomatic, radio. A real nice car	$595	$50	$32
'53 RAMBLER Hardtop Coupe. All ivory, radio, heater, continental kit, standard drive. Real economy	$595	$50	$32
'54 PLYMOUTH Savoy Coupe. Tutone green, standdrive. Very economical transportation	$495	$50	$26
'52 FORD Custom V-8 Coupe. Excellent condition in and out. They just don't come nicer	$495	$50	$26
'52 BUICK Super 4-door. Dynaflow, radio, heater, near new tires. A nice one	$495	$50	$26
'52 DE SOTO Sport 2-door. All black, radio, heater, standard trans. A nice one	$495	$50	$26
'53 DE SOTO V-8 4-door. White over black, automatic drive, radio, heater	$495	$50	$26

ABOUT 50 OTHERS FROM $95 UP
EVERY CAR — '59 TAG FREE!
MAIL & PHONE INQUIRIES WELCOMED!

MR. BOB'S AUTOS, INC.
7041 N.W. 7th AVE.
(Cor. 71st St.)
OPEN EVES. & SUNDAYS
PL 4-5483 PL 9-9548

'57 BUICK

Hardtop. Air conditioned, radio, automatic. Low mileage. At a discount.
$1699

'54 JAGUAR

Mark VII 4-Door Sedan. The epitome of all foreign cars. Factory automatic transmission, radio, new tires, battery. Full leather seats. Trim like new. Exceptionally low mileage, under 22,000 miles. At the lowest of low prices.
$1299

MIDTOWN MOTORS
2025 N.W. 36th St. NE 4-9051

FREE CAR RADIO!

WITH PURCHASE OF A NEW DELUXE MODEL ENGLISH FORD

$200 MINIMUM TRADE ALLOWANCE

ON ANY CAR YOU CAN PUSH, PULL OR SHOVE ON TO OUR LOT! (CLOSED SUNDAY)

PAIGO MOTORS, INC.
MIAMI'S LARGEST ENGLISH FORD DEALER
English FORD Line
3799 N.W. 36th ST. • NE 3-6588

TO YOU WHO LABOR 5 DAYS A WEEK

YOUR BROTHER WORKER IN THE WHITE COLLAR IS THE "FORGOTTEN MAN" IN AMERICA'S LABOR FORCE. HELP US

GIVE HIM A 6 DAY WEEK

Your fellow workers in white collars are far behind you in sharing the benefits of American industry. They usually work longer for lower pay than you enjoy. Help us to help him by shopping for your cars on weekdays and weeknites.

ALL OUR NEW CAR SHOWROOMS AND USED CAR LOTS WILL BE

CLOSED ALL DAY SUNDAY

SIGNED: MIAMI AUTOMOBILE DEALERS ASSOCIATION

Potterama
Success Story

Dramatic New Oldsmobiles selling like crazy at Potterama — Potter Oldsmobile's Sensational new model Auto Show RESULT: We're overstocked with outstanding one owner used cars all reconditioned — ready to go at prices which will make any Bargain Hunter's Dream Come True REMEMBER: It pays to buy where Low Overhead Lets You SAVE!

'59 KARMANN-GHIA
Coupe. In sapphire blue finish. Volkswagen's finest HT, equipped with 4-speed transmission, heater, whitewall tires, chrome wheel discs, plus other extras. Showroom new and immediate delivery!
$2688

'58 OLDSMOBILE
'98' Starfire Convertible. In festival red finish, white top. Jetaway Hydra-Matic, power steering, brakes, elec. windows, seat, radio, heater, E-Z Eye glass, W.W. tires. Like new throughout. Don't miss this.
$2888

'59 OLDSMOBILE
Dynamic '88' Holiday Sports Sedan. Polaris white and sapphire mist special tutone, Jetaway Hydra-Matic, power steering, brakes, radio, heater, E-Z Eye glass, W.W. tires. Only 3,000 miles old. Only one
$3188

'57 CADILLAC
Sedan DeVille in popular mountain laurel finish, factory AIR CONDITIONED Hydra-Matic, power steering, brakes, electric windows, 6-way seat, radio, heater, W.W. tires, 17,301 miles! Like new throughout
$3488

You're Protected by Famous SAFETY TESTED Warranty

Every Safety Tested car is completely checked and reconditioned by factory approved methods and factory trained mechanics to look and run like new — backed by a written warranty for your protection.

'57 IMPERIAL Crown 2-dr. Hardtop in popular cloud white finish. AIR CONDITIONED! Torqueflite, power steering, brakes, electric windows, 6-way seat, radio, heater, W.W. tires. An outstanding one owner at wholesale. Compare this price	$2888
'58 OLDSMOBILE '98' Deluxe Holiday Coupe in popular autumn haze finish. Factory AIR CONDITIONED! 3,650 actual miles! Hydra-Matic, power steering, brakes, elec. windows, 6-way seat, radio, heater, W.W. tires, showroom new—Be here early	$3188
'57 FORD V-8 Country Sedan 4-dr. Station Wagon. Colonial white and Cumberland green tutone, Fordomatic, radio, Whitewall tires. Another one owner safety tested wagon. This car will sell on sight. Just	$1688
'55 OLDSMOBILE '98' Deluxe Starfire Convertible. Polar white and regal maroon tutone. Brand new white top, Hydra-Matic, power steering, brakes, electric windows, seat, radio, W.W. tires. An outstanding Starfire for only	$1388
'57 CADILLAC DeVille style Coupe in glistening alpine white finish. Hydra-Matic, power steering, brakes, elec. windows, radio, heater, W.W. tires. 12,554 actual miles. Showroom new and safety tested throughout	$3088
'56 OLDSMOBILE '88' Holiday Sedan. Alcan white and charcoal, special tutone. Jetaway Hydra-Matic, power steering, brakes, radio, E-Z Eye glass, W.W. tires. Our famous rocket just traded. One owner and safety tested throughout	$1488
'57 CHEVROLET Bel Air Hardtop Sport Coupe. In India Ivory and colonial yellow, Powerglide, power steering, radio, heater, W.W. tires. Chevrolet's finest car safety tested throughout. Showroom new!	$1688
'57 OLDSMOBILE Golden Rocket '88' Holiday Cpe. In Gold Mist lucite finish. Jetaway Hydra-Matic, power steering, brakes, radio, heater, E-Z Eye glass, W.W. tires. An outstanding safety tested Rocket. Be here early. Only	$1888
'54 DE SOTO Firedome V-8 Deluxe 4-door Sedan in Aztec yellow finish. PowerFlite transmission, power steering, radio, W.W. tires. An outstanding, low mileage, one owner sedan that must be seen! Will sell on sight	$788
'55 OLDSMOBILE Super '88' 4-door Holiday Sedan. Panama blue and polar white, special tutone. Hydra-Matic, power steering, brakes, radio, heater, E-Z Eye glass, W.W. tires. Our famous rocket priced to fit your pocket—Be here	$1288
'58 FORD V-8 Fairlane '500' 4-door Hardtop Sedan in glistening colonial white finish. Fordomatic, power steering, brakes, radio, whitewall tires. Another sharp one owner hardtop priced to sell on sight. Only	$2088
'57 OLDSMOBILE Super '88' Deluxe Holiday Sedan in Banff blue and Artesian blue tutone. Factory AIR CONDITIONED! Jetaway Hydra-Matic, power steering, brakes, elec. windows, 4-way seat, radio, heater, W.W. tires, 15,371 miles. Can't be told from new	$2288
'56 CADILLAC Sedan DeVille in popular aquamarine finish. AIR CONDITIONED! Jetaway Hydra-Matic, power steering, brakes, elec. windows, 6-way seat, radio, heater, E-Z Eye glass, W.W. tires. Safety tested throughout	$2488
'55 OLDSMOBILE '98' Deluxe Sedan. Polar white and Bimini blue, special tutone. Factory AIR CONDITIONED! Hydra-Matic, power steering, brakes, elec. seat, radio, heater, W.W. tires. Ride in year 'round comfort in this low mileage sedan	$1388

Buy Where Low Overhead Lets You Save

POTTER Oldsmobile
BROAD CAUSEWAY & BISCAYNE BLVD.
Open Evenings & Sunday PL 4-9578

Merrill

YARBROUGH

SEVEN DAY

FREE

TRIAL

★★★★★★★★★★

If for any reason you are dissatisfied with any automobile purchased from Merrill Yarbrough, Inc., it may be exchanged, within seven days, for any other automobile in our stock of equal or greater value. Full selling price will be allowed toward any car of your choice. THIS NEW POLICY is designed for your protection and it takes the guesswork out of the purchase of a used car.

★★★★★★★★★★

YOUR COMPLETE SATISFACTION IS OUR AIM!

'58 PLYMOUTH Belvedere Hardtop V-8. Power steering, heater and all the standard equipment. A one owner, like new automobile. No. 2012 .... **$1995**

'58 ENGLISH FORD Squire Wagon. This car is showroom fresh. Utility, comfort and economy make this car a wonderful buy. No. 2005A **$1345**

'58 FORD Custom '300' V-8. Fordomatic & radio. A tutone blue & white 2-door sedan that is perfect for the family with small children. No. 1891C **$1695**

'57 FORD 4-door Sedan. A wonderful little car at a ridiculously low price. No. 2021 .... **1245**

'57 OLDSMOBILE Super '88' Convertible. Automatic transmission, power steering & brakes. This car looks, drives and handles like a dream. No. 2011 .... **$1995**

'57 CHEVROLET 2-door Station Wagon. 6 cyl., standard transmission. Tutone red & white. A real clean car used for pleasure and in A-1 shape. No. 1626A **$1395**

'57 FORD Fairlane '500' 4-door Victoria. V-8, Fordomatic, radio, power steering, tutone paint. One of the nicest '57's in town. No. 1924 .... **$1645**

'57 PLYMOUTH V-8 Automatic transmission, 4-door Hardtop. Tutone paint. The forward look that will be modern years from today. No. 1792 .... **$1445**

'56 FORD Fairlane 2-door Victoria V-8. Fordomatic, radio, power steering, tutone paint. This one is real sharp. No. 2022 .... **$1295**

'56 DODGE Custom Royal Lancer Hardtop. Fully equipped with radio, power steering, power brakes. This car is immaculate and rides like new. No. 2013 .... **$1195**

'56 CHEVROLET 2-door Sedan. Real low mileage and beautiful car. No. 2017 .... **$895**

FREE 1959 LICENSE PLATE WITH EACH CAR

'56 OLDS Super '88' Hardtop. Fully equipped. A real quality automobile that has many years of good service before it. No. 1967 .... **$1395**

'56 PONTIAC Catalina Hardtop. Power steering, power brakes, Hydra-Matic, radio & heater. This is one that has to be seen. It is gorgeous. No. 2024 .... **$1345**

'55 BUICK 4-door Sedan. All the standard Buick equipment. A real sharpie. No. 1877 .... **$1195**

'55 FORD 2-door Sedan. Light blue, in tip-top shape. No. 1955A .. **$745**

'55 FORD Fairlane with Fordomatic, radio, power steering. Looks & drives like new. No. 1919A **$945**

'55 PONTIAC Star Chieftain Convertible. The best of the Pontiac line in the best of condition. No. 2018 .... **$1095**

'55 MERCURY 2-door Hardtop. Fully equipped. A real beauty and priced to sell. No. 1734 .... **$995**

Many, Many More to Choose From
ALL MODELS, ALL MAKES, ALL PRICES

WE FINANCE OUR OWN CARS

BANK RATE FINANCING
IMMEDIATE DELIVERY

Our Finance Manager is on the Lot
To Assist You with Any Problems —

Merrill

YARBROUGH

8945 N.W. 7th Ave. PL 4-1637
OPEN EVERY NIGHT INCLUDING SUNDAY 'TIL 10 P.M.

OPEN TODAY
AFTER CHURCH SERVICES
UNTIL 10 P.M.

SALE

RECORD BREAKING DEALS!

BRAND NEW

1959 CHEVROLETS

LOWEST DOWN PAYMENTS

FABULOUS TRADE-IN ALLOWANCES

LONG, EASY TERMS

HUNDREDS OF USED CAR BARGAINS

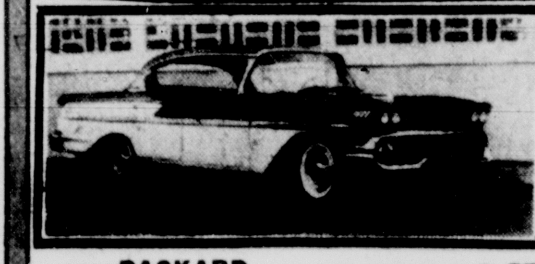

'58 CHEVROLET

Bel Air 4-Door Hardtop. This Silver blue and white beauty is showroom new. Glistening whitewalls, chrome deluxe wheel covers plus Powerglide, power steering, radio, etc. are only part of the many extras included in this outstanding car at a price that will help sell on sight **$1995**

'55 PACKARD Patrician H.T. Cpe. Black and white. Two-tone with P/S, P/B, Level Air Ride, etc. Stock No. 1610A **$1095**

'55 MERCURY Montclair Convert. Glade green with new black nylon top. M-O-M, R. & H. W.W. tires, deluxe wheel covers plus OK warr. Stock No. 1300A **$1095**

'56 FORD Fairlane 9-Pass. Wagon. All power. Fact. air cond. Snowcrest white. A real buy at only .... Stock No. 1430X. **$1295**

'56 PONTIAC Star Chief Convert. Turquoise & Alpine white with contrasting leather interior. Power steering, brakes, radio & heater. Stock No. 1427B **$1295**

'56 CHEVROLET

Bel Air Convertible. This one-owner car is mechanically perfect and fully equipped. Gleaming whitewalls are set off by the Harbor blue iridescent finish with matching interior. Powerglide, radio, and of course our O.K. warranty are included at only **$1195**

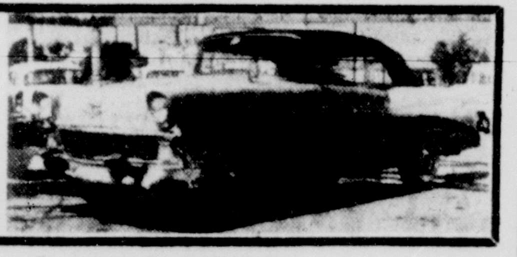

'56 PONTIAC Safari. A truly beautiful Station Wagon. Sandalwood & Sun Beige with matching leather interior. P/S, P/B, radio & heater. **$1495**

'54 FORD 9-Pass. Country Sedan. F.O.M. Radio, w/walls. Jade green finish. Mech. perfect **$595**

'57 PLYMOUTH Belvedere H.T. Cpe. This V-8 model has push-button drive, radio, W.W. tires. Tuxedo black. Stock No. 1510C **$1495**

'55 PLYMOUTH 4-Dr. Sedan. Special blue & white. Mech. perfect with O.K. warranty. Stock No. 1546A **$595**

'56 PONTIAC

Star Chief 4-Door Hardtop. Handsomely finished in two-toned Chesapeake blue iridescent with matching full leather interior. All the factory extras are also included such as power steering, power brakes, radio, heater, etc. Ask for Stock No. 151A, then pay only...... **$1295**

'56 CADILLAC DeVille Style Cpe. Canyon Grey, contrasting interior. All the finest Cadillac appointments on the one-owner beauty. It's Stock No. 905A **$2295**

'55 CHRYSLER Newport. Stock No. 1556A. Turquoise top with Cloud white finish. Power steering & brakes. Auto. trans. Radio. Today's Special... **$995**

'56 FORD Fairlane V-8 Victoria. Golden Glow yellow & Colonial white. F.O.M. W.W. tires. An outstanding buy for today only. Stock No. 1381X........ **$995**

'55 OLDS Rocket '88' Holiday Cpe. Hydra-Matic dr., P/S, P/B, R. & H. Artesian blue and Antique white. Today. Stock No. 1422X **$995**

'57 MERCURY

Monterey. Look for Stock No. 549A and you will find an Amethyst and Starmist white beauty. Merc-O-Matic, power steering, radio, W.W. tires are just part of the many extras included along with its spotless deluxe interior. One owner of course **$1495**

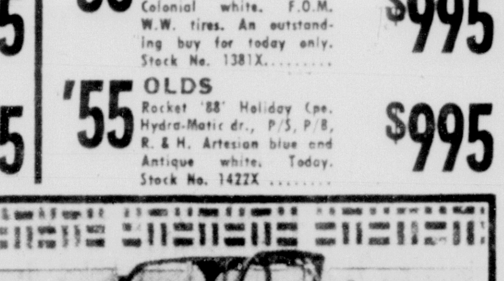

Anthony

ABRAHAM

CHEVROLET

4181 S.W. 8th St.
ON THE TRAIL AT LEJEUNE

EVERY SIGN POINTS TO . . . LUBY'S GREATER VALUES!

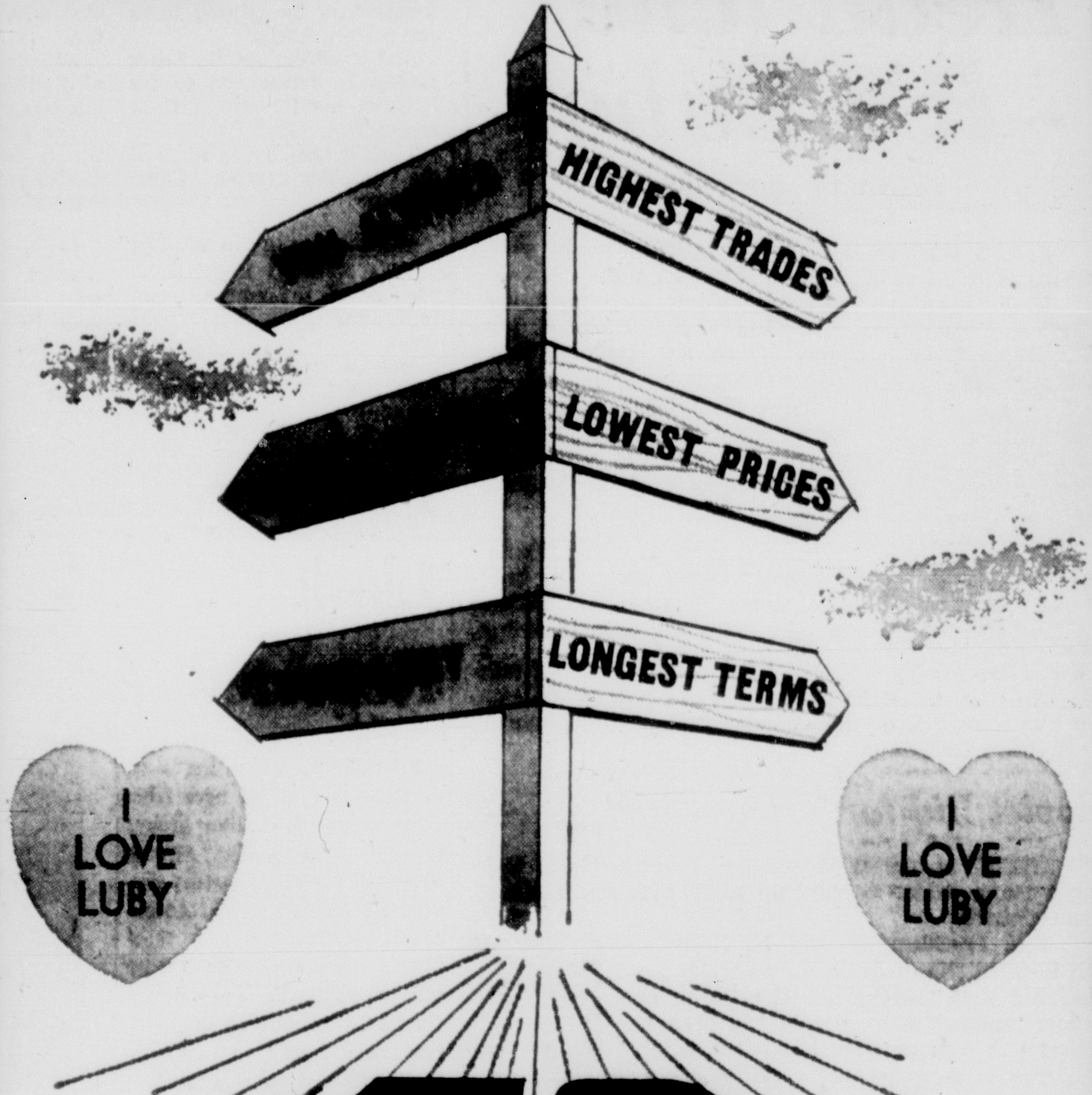

$59

PER MONTH

BRAND NEW **'59 CHEVROLETS**

$159 DOWN

200 BRAND NEW CHEVROLETS IN STOCK FOR IMMEDIATE DELIVERY
Corvettes ● Impalas ● Bel Airs ● Biscaynes

NO PAYMENTS 'TIL APRIL

$59 PER MONTH

1055 West
Flagler St
FR 7-1711

LUBY

CHEVROLET

Open
Evenings
'til 10 P.M.
and All Day
Sunday

LUBY'S BEST BUY USED CARS

905 W FLAGLER ST
PHONE FR 7-2144

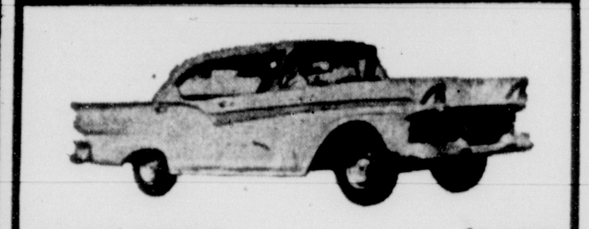

1957 FORD $1699
Fairlane '500' Hardtop Sport Coupe. Factory radio, Fordomatic drive, original driftwood grey, 5 like new tires. Mechanically OK.

1955 OLDSMOBILE $1399
'88' 4-dr. Holiday Sports Sedan. Polar white over onyx black. Radio, Hydra., power brakes and steering, premium whitewalls. Showroom condition.

1957 OLDSMOBILE $2199
Super '88' Holiday Hardtop Sport Sedan. Factory air condition, Jetaway Hydra-Matic, full power, windows and seats, Wonderbar radio, beautiful polar white, premium whitewalls, 18,000 correct miles, showroom new.

1957 CHEVROLET $1799
Bel Air Hardtop Sport Sedan. Factory air condition. V-8 engine, Powerglide drive, power brakes, power steering, 7,000 correct miles, new car condition.

1955 CADILLAC $1897
'62' 4-dr. Deluxe Sedan. Factory air condition, Hydra-Matic drive, factory radio, full power windows and seats, original green, premium whitewalls, extra clean.

1958 CHEVROLET $1597
Biscayne Club Sedan. Blue flame engine, factory radio, beautiful silver blue, very low miles, like new.

1957 FORD $1299
'300' Customline 4-dr. Sedan. Radio, heater, Fordomatic, 5 like new tires. Mechanically perfect.

1956 CHEVROLET $1399
Bel Air 4-dr. Sport Sedan. V-8 engine, Powerglide drive, factory air condition, premium whitewalls, full power, original tutone blue cannot be told from new.

1956 CHEVROLET $1399
Bel Air Hardtop Sport Coupe. V-8 Powerpack engine, Powerglide drive, beautiful beige and copper, whitewall rubber, like new.

1956 FORD $1199
Crown Victoria Hardtop Coupe. Big V-8 engine, Fordomatic drive, factory radio, white over onyx black, whitewall rubber, showroom new.

1954 BUICK $799
Roadmaster Convertible Coupe. Good top, original paint, like new interior, full power, whitewall rubber, mechanically perfect.

1954 DODGE $699
4-dr. Coronet Sedan. V-8 engine Gyrotorque drive, original tutone green, 5 like new tires, real clean.

1955 CHEVROLET $999
4-dr. '210' Deluxe Sedan, V-8 engine, Powerglide drive, factory radio, beautiful beige over green, real clean.

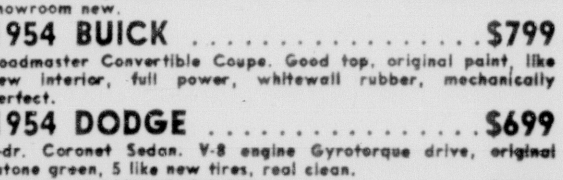

1955 DODGE $999
Coronet Hardtop Sport Coupe. Factory radio, power brakes, power steering, push button drive, whitewall rubber, tutone finish, clean interior. Very low miles by one owner.

905 W FLAGLER ST PHONE FR 7-2144

2480 N W 36th STREET
PHONE NE 3-3266

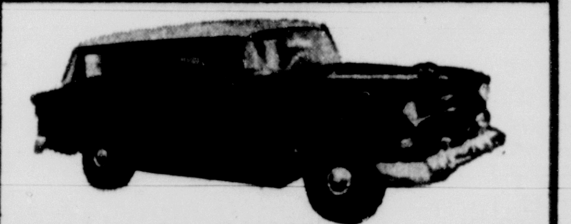

1955 CHEVROLET $899
2-door Handyman Station Wagon, 6-cylinder. Conventional drive transmission, high in rubber, low miles, clean, mechanically perfect.

1958 CHEVROLET $1799
Yeoman 2-dr. Handyman Wagon. 6-cyl., Powerglide drive, original glen green, 5 like new tires, low miles, real clean.

1958 CHEVROLET $1499
Biscayne 2-dr. Club Sedan. 6-cyl., straight drive, original low miles, real clean, mechanically okay.

1958 CHEVROLET $1499
4-dr. Delray Sedan. 6-cyl., straight drive, original snowcrest white, 5 like new tires, low miles, mechanically perfect.

1957 CHEVROLET $1799
Bel Air Hardtop 4-dr. Sport Sedan. Big V-8 engine, Powerglide drive, factory air condition, factory radio, power brakes, power steering, premium whitewalls, new car condition.

1957 CHEVROLET $1699
Bel Air Hardtop Sport Coupe. Big V-8 engine, Powerglide drive, factory radio, original honey beige, whitewall rubber, extra clean.

1956 BUICK $1199
Super Convertible Coupe. Radio and Dynaflow, good top, original finish, radio, full power, real clean.

1956 MERCURY $1199
Monterey 4-dr. Hardtop Sport Sedan. Radio and Merc-O-Matic, full power, original tutone blue, whitewall rubber, like new.

1956 CHEVROLET $1099
4-dr. Hardtop Sport Sedan. 6-cyl., straight drive, original tutone finish, like new interior, whitewall rubber, mechanically okay.

1955 BUICK $1099
Century Riviera Hardtop Sport Coupe, Radio, Dynaflow, full power, two beautiful shades of green, whitewall rubber, real clean.

1956 FORD $899
2-dr. Customline Sedan. Original green finish, new plastic covers, premium Double Eagle whitewalls, mechanically perfect.

1955 CHEVROLET $899
2-dr. '210' Deluxe Sedan. V-8 Powerpack engine, straight drive transmission, beautiful snowcrest white, new plastic covers, recondition for perfection.

1954 CHEVROLET $699
4-dr. Bel Air Sedan. 6-cyl., straight drive factory radio, original blue like new.

1956 CHEVROLET $1099
2-door Deluxe. Factory radio, original snowcrest white, deluxe trim interior, 16,000 correct miles by one owner, 5 like new tires, reconditioned okay, Air conditioned.

2480 N W 36th STREET PHONE NE

More Strikes Loom

Castro Has Headache --It's Labor

By GEORGE SOUTHWORTH
Herald Latin America Editor

FIDEL CASTRO'S new broom continues to sweep the parasites out of the house that Batista built.

If the bearded victors are able to keep graft, corruption and brutality out of government—then the revolution was good for Cuba.

SOUTHWORTH

When the rebels pulled Cuba's freedom string, they found the government's money sack was empty and the country hard hit by unemployment.

Gravest problem facing the new government comes under the heading of labor. Workers are making demands. There may be more strikes.

Fidel Castro does a lot of talking when he should be listening—right now is the time for him to tune in on the labor problem. The Communists have their antennas up.

* * *

Soviet Bid for Trade Cited

THERE is increasing evidence that Russia is making a major effort to build up trade with Latin American countries.

NIXON

Vice President Richard M. Nixon, on his ill-fated trip to South America last year, declared that "throughout the world, economic penetration by Russia has been followed with attempts at political domination."

The two latest Soviet trade deals in South America are with Argentina and Brazil.

One provides Argentina with 100 million dollars in credits for purchase of Soviet oil equipment to develop Argentine oil industry. Repayments in Argentine commodities, will be over a seven-year period.

The second deal is a trade of one million dollars worth of Soviet oil for one million dollars worth of Brazilian cacao. These two countries have a bigger deal in the works.

* * *

Nine Nations Back 'Rights' Move

THE INTER AMERICAN Press Association has proposed to the governments of the Americas the establishment of a system of collective action to ensure the enjoyment of individual rights in the Western Hemisphere.

ECHANDI

IAPA President Alberto Gainza Paz, publisher of La Prensa of Buenos Aires, announced Saturday that nine countries have replied and "all generally support the move."

Latest reply came from President Mario Echandi of Costa Rica who said that "the proposal for a system of collective action to protect human rights has our sympathy and support.

"It is not only a matter of giving efficiency to the Declaration of Human Rights adopted by all American Republics at the Bogota conference," he said, "but also of giving new life and action to the Organization of American States, since the proposed system of collective action would function within this organization."

* * *

Grabs Raw Materials

Mexican Government Jolts Foreign Firms

By Herald Wire Services

MEXICO CITY — A behind-the-scenes battle is under way here among foreign firms seeking to get in on the ground floor of Mexico's prospective multi-million dollar petro-chemical industry.

In anticipation of developments in this direction, the Mexican government has quietly consolidated absolute control of petroleum and natural gas, the basic raw materials for such industries.

Laws were amended so that more than 450 concessions held by private companies or industries for exploitation of subsoil hydrocarbons, including oil and natural gas, were wiped out. Now all petro-chemical plants depend exclusively on petroleos Mexicanos, the government oil agency, for supplies of basic derivatives.

* * *

Cotton Survey Set March 18

MEXICO CITY — A technical committee to study cotton growing and marketing will be set up at a meeting in San Salvador March 18 with representatives from Mexico, Costa Rica, Panama, Nicaragua, Honduras and El Salvador. They will be looking for ways to lower costs of cotton production and to improve the quality of cotton.

* * *

Brazil Reports Trade Deficit

RIO DE JANEIRO — Brazil had an unfavorable trade balance of $108,870,889 last year according to figures released by the finance ministry. Imports amounted to $1,341,480,160 as against exports of $1,232,609,271. It is the largest trade deficit in six years.

* * *

$600,000 Loan For Water Plant

MATAGALPA, Nicaragua — This municipality has obtained a $600,000 Development Loan Fund loan for improvement of its water system. The loan will finance construction of a water treatment plant with a capacity of 1,400,000 gallons a day.

* * *

Haiti Gets U.S. Emergency Aid

PORT-AU-PRINCE, Haiti — Emergency aid of $500,000 is being given by the U.S. to this Caribbean republic to help her through a financial crisis caused by a drop in coffee export revenues.

STOMACH TROUBLE
FIND THE CAUSE
FLUOROSCOPIC
X-RAY Examination
For Only $2.00
Our examination consists of X-ray, Fluorescope of heart, lungs and stomach, physical examination which includes chemical urinalysis and blood pressure test. All the above for only $2 with this ad for limited time only. Chronic and special diseases treated are stomach, chronic sinusitis. Sex Hormone treatments for men and women. Premature gland failure cause of old age. Weight reducing treatments.
A MESSAGE TO MEN
Non-Surgical Prostate Treatments In Middle Age. One man out of three is affected with prostatitis, getting up nights, pain in back, hips, legs, nervousness caused by prostatitis.
RIVERSIDE CLINIC
Registered M.D. in Charge
H3/1 1108 S.W. 1st ST.
10-12 A.M.
1-4:30 P.M.
10-2 Sat.
Phone FR 4-1242
SEX HORMONES FOR NEW LIFE

Payroll Bums: A Mexican Problem

By EDWIN A. LAHEY
Chief Of Our Washington Bureau

WASHINGTON — Nationalized industries in Mexico are a sanctuary for payroll bums and political hacks.

And President Adolfo Lopez Mateos is determined to fry some of the fat out of these national payrolls.

That is the key to some of the troubles facing Lopez Mateos.

The brief revolt of workers on the National Railways of Mexico was a sample of what is ahead.

This is a 14,000-mile railroad. It has 70,000 employes.

The Missouri Pacific railroad, which has about the same trackage as the National Railways of Mexico, operates with about 30,000 workers.

For every dollar the National Railways of Mexico takes in, it spends about $1.35.

The nationalized rail industry is not the only payroll sanctuary for aging "revolutionists" in Mexico.

Informed sources have estimated that there are at least 18,000 excess payrollers with Pemex, the nationalized oil industry in Mexico.

The U. S. has an interest in this payroll padding in Mexico's nationalized enterprises. The World Bank and the Export-Import bank have helped the Mexican railroads, and are expecting new loan applications in the future.

But any attempt by U. S. officials to urge efficiency upon these Mexican clients would be regarded as "imperialism." So Washington walks with great care in this field.

President Lopez Mateos, however, has taken the payroll bull by the horns, and is doing something about the problem.

The new president on Dec. 1 appointed Benjamin Mendez head of the National Railways, with full authority to apply the same efficiency in this operation that Mendez had shown in operating the "Pacifico," a smaller nationalized railway with 1,200 miles of track and about 7,000 employes.

In the past few years of his operation of the smaller railway system Mendez reduced the payroll by 800 men and brought the operation to within sight of solvency.

Mendez' first crisis in the management of National Railways was resolved in short order. He refused a wage increase demanded by the workers.

The organized workers struck, and the government outlawed the strike in 24-hours. The workers began pouring back immediately.

The next test of Mendez' will, and of the support of the government behind him, will come when this nationalized railway tries to reduce its oversized payroll.

And the students of "state socialism" all over the world will be watching the results of that operation.

* * *

NEWS FROM AROUND
LATIN AMERICA

* * *

Paraguay Clash Reported

FORMOSA, Argentina —(AP) — Reports received here from Paraguay said civilian groups opposed to President Alfredo Stroessner clashed with government forces south of Ascuncion.

The reports at this border village said the clashes occurred Thursday, and the civilians were forced to withdraw south toward the Argentine border. The clashes were apparently localized, the reports added.

Tension has been reported building up in Paraguay against Stroessner. Radio messages to an unidentified Paraguayen vessel heard here carried instructions to keep a sharp watch on the Paraguay River for possible crossings by "oppositionists" in launches and rowboats.

—Herald Staff Photo by Mike Freeman

Costa Rican Teachers Check Maps for a Tour of Miami

. . . group leader, Manuel Lopez, with Gladys-Faith, Emma Calderone and Marcia Rescia

Teachers Visit Miami

Tour a Success, Say Costa Ricans

A group of 13 high school teachers from Costa Rica visited Miami last week after a 47-day tour of the U.S and declared their trip was "highly successful and very educational."

They toured seven U.S. cities and visited high schools to study our educational methods. They lived in American homes.

The tour was arranged by the Experiment in International Living — a non-profit educational organization, the Costa Rican airline LACSA and a grant from the U.S. Department of State.

At an evaluation meeting here, members of the group said they especially enjoyed their stays in American homes, for they felt this gave them a closer understanding of our way of life.

Attending the meeting were Walter Walters, State Department representative here; Mrs. Jack Nelson, Experiment representative in Miami, and Victor Vidal of LACSA.

The teachers said they believe their visit to U.S. schools gave them "valuable insight into American teaching methods" that will assist them in their own country.

Do False Teeth Make Gums Sore
PAIN-A-LAY brings quick soothing relief to gums rubbed sore and raw from irritating false teeth—and following tooth extractions. You'll be amazed how quickly PAIN-A-LAY (a dentist's formula) takes the ache out of pain. Get PAIN-A-LAY at your druggist today.

Deep in the woods, Chevy takes on hefty payload.

Tough-built Chevy truck bulls its way deep into the woods for mammoth loads

Over ruts, stumps and brush to the road.

Every truck component takes a terrific pounding as this big Series 60 Chevy bulls its way into the Louisiana woods for logs. It goes as far as 8 miles off the road, fights through thick brush, over ruts and jagged stumps . . . then grinds back out with towering payloads! Mr. J. C. Ferguson, President of the Sabine Lumber Company, attests to the truck's ability to take it: "In our experience, Chevrolet makes the best truck for our type of operation." Chevy makes the best truck for your tough job, too!

Out where a truck is known for the beating it can take, Chevy's making friends fast. Truckers like the way these toughies hold up; the way they wade right in, take their lumps, yet stay in shape.

You've seen it for yourself, most likely. The dust flying, men working to keep on top of the job and the budget and Chevrolet trucks right in the thick of it.

Today, it's *grit* that Chevy's showing the trucking industry. Real toughness that reflects a quarter century of careful truck engineering and pays off in job-after-job dependability . . . in ability to get work done at least expense. You can match Chevy muscle against any tough light-, medium-, or heavy-duty job and *know* you've got it beat!

Your Chevrolet dealer's ready right now to meet your special work requirements with the right combination of tough-built truck components. Stop by and see him soon.

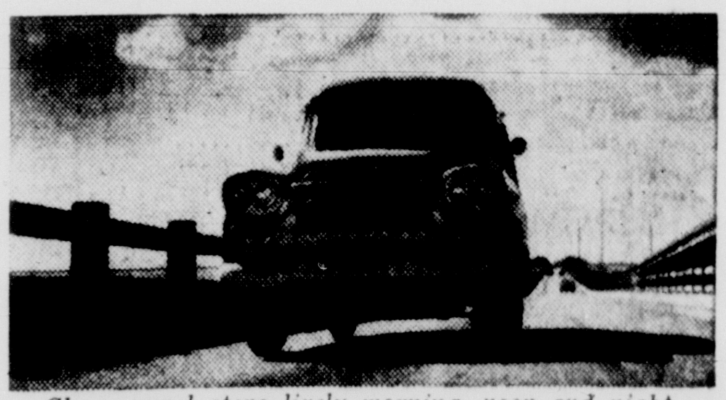

Chevy panel steps lively morning, noon and night, yet delivers 19.3 miles per gallon. Delivering the Tampa, Florida, Times & Tribune, the truck covers as much as 587 miles a day; its engine never cools off completely. But the savings are sensational!

No job's too tough for a Chevrolet truck! CHEVROLET

See your local authorized Chevrolet dealer

Authorized Chevrolet dealers in Miami Area
ABRAHAM CHEVROLET CO.
4181 S.W. 8th ST. AT LE JEUNE — PHONE HI 4-3566
DON ALLEN CHEVROLET, INC.
N. MIAMI AVE. AT 21st ST.—PHONE FR 7-2601
LUBY CHEVROLET CO.
1055 W. FLAGLER ST. AT 11th AVE. — PHONE FR 7-1111
TROPICAL CHEVROLET, INC.
8880 BISCAYNE BLVD. — PHONE PL 1-8721
VIC POTAMKIN CHEVROLET, INC.
540 ALTON ROAD — PHONE JE 1-0057 — MIAMI BEACH

The Miami Herald
Florida's Most Complete Coverage

SPORTS

Section D
Sunday, March 1, 1959

Burns . . . Page 2-D
Fishing . . . Page 8D

—Herald Staff Photo by Bob East

Buss Stop: A Flamingo Champion's Reward
. . . Mrs. Chris Rogers hangs one on the old man

Darling First Landing a Dud

Troilus' Easy Win Rips Derby Picture

By **EDWIN POPE**
Assistant Sports Editor

Bargain-basement blockbuster **Troilus** and the exploding whip of Jockey Chris Rogers blew horse racing's Triple Crown picture wide open Saturday with a three-length victory in the $135,800 Flamingo in Hialeah.

Pink was the theme of this 30th Flamingo Day, but about all favorite First Landing collected was the blues. Christopher Chenery's juvenile champion and winter-book darling finished an uninspired third, a length and three quarters behind the Mackle brothers' 40-1 Open View.

Hialeah's largest crowd in two seasons — 34,425 — and a national TV audience saw Eddie Arcaro put First Landing in position for a shot at the winner as they turned into the spacious stretch.

First Landing didn't take off.

Troilus, Bayard Sharp's $9,000 yearling purchase, did. It was worth $86,070 to Sharp.

Troilus as second choice paid $6.90, $4.70 and $3.10. Open View returned a handsome $20.70 and $7.20, and First Landing's dull performance was worth $2.40 to $2 bettors.

After those, in order, came Rare Rice, Easy Spur, Moony, Scotland, Manassa Mauler, Rico Tesio and the short-winded speedball Eurasia, who led all the way to the stretch turn.

Time for the mile and an eighth was 1:49 1-5 — well off Bold Ruler's record of 1:47 set in 1957, and slower than Tim Tam's 1:48 4-5 last year. But the third stakes triumph in three stakes tries popped the big bay son of Priam 2nd squarely into Triple Crown speculation.

—Herald Staff Photo by Bill Kuenzel

Flamingo Racers Even for First and Last Time as They Break from Gate
. . . that's First Landing at far left, eventual winner Troilus 2nd from right

Owner Sharp, of Wilmington, Del., calls Troilus "just a big lug" because of his rambunctiousness around the barn and the difficulty of handling him in workouts. And "big" is just the word for Troilus' immediate future.

Weighted far down the line in the Experimental Free Handicap list indicative of the quality of this year's three-year-olds, Troilus now has moved into top rank for the Kentucky Derby-Preakness-Belmont sequence ahead of First Landing, the ailing Tomy Lee Dunce, Internationally, Finnegan, Sword Dancer and Atoll, among others.

Troilus needs a stern rider, and he had just that Saturday in 35-year-old Rogers, who was winning his first $100,000-plus stake in 19 years in the saddle. The normally fun-loving Rogers, second-place finisher on Lincoln Road in last year's Kentucky Derby and Preakness, was deadly serious Saturday and gave Troilus his best ride. That's about as good as you get these days.

He broke Troilus second just behind Eurasia and whip-slashing Johnny Ruane, then kept him on the Greentree gray's tail through the first three quarters of a mile.

Open View and Sammy Boulmetis hung on third, with First Landing and Arcaro fourth on the outside, as they pounded an unexciting path to the stretch turn.

Eurasia's tank went dry there. Then Rogers whacked his whip into Troilus' broad flank, and away they went.

Boulmetis repeatedly urged Open View toward the leader through the final two furlongs. But Troilus shook him off each time. With the exception of one swift downstroke of his whip, the confident Rogers merely hand-rode Troilus in the final strides.

First Landing's trainer, Casey Hayes, had said early Saturday, "Our colt is ready for a supreme test. I hope it's a clean, truly run race."

It was a clean, truly run race, all right, but First Landing failed utterly to meet the test.

"I hope they wrap this colt up in cellophane," quipped Rogers after a delirious embrace from wife Joan in the winner's circle. "I don't want anything to happen to him."

Next big start for Troilus: The Florida Derby at Gulfstream Park on April 4.

He won't be second choice there.

★ ★ ★

SATURDAY'S TURNOUT of 34,425 was substantially larger than the 31,303 registered this day last year. But the betting did not reflect the attendance gain. The Saturday mutuel handle was $2,512,003 against $2,506,010.

Steady increases now have pulled Hialeah to within 0.7 per cent of the 1958 attendance for a corresponding period — 720,164 this meeting to 725,360 in '58.

The handle is off only 0.6 per cent — $64,896,808 to $65,278,985.

Hialeah closes Tuesday.

OPEN VIEW
FIRST LANDING
BS
TROILUS
—Herald Staff Photo by Bob East

Troilus Erases All Doubt of Outcome in $86,070 Burst Through Flamingo Stretch
. . . First Landing just about out of steam; second-place Open View almost hidden behind Troilus

Miami Tops FSU, Loses NIT Chance

By **LUTHER EVANS**
Herald Sports Writer

Battling for a lost cause—a bid to the National Invitational Tournament—University of Miami's hustling basketball team defeated Florida State, 92-85, Saturday night before 2,502 approving fans at Beach Auditorium.

Thus, the Hurricanes completed their best season in school history with six successive victories; 11 in their last 12 contests, and 18th in 25 total starts.

But it wasn't good enough—not for the NIT selection committee.

Although Coach Bruce Hale, his players and the customers did not realize the sad facts, the NIT field had been filled earlier in the day — without Miami.

Nineteen points ahead early in the second half, the UM had to survive a blistering comeback which brought the Seminoles within three points at 78-75 with four minutes left.

Then Norm Nebel hit a jumpshot and Harry Manushaw caged a hook to restore Miami to an 82-75 lead over the pressuring, fast-breaking visitors.

The pro-Miami crowd held its collective breath when the 6-7 Manushaw, Miami's "backbone" in this struggle, hurt his back and suffered a torn hand in a melee under FSU's basket.

But the gritty sophomore was determined to finish the job . . . and did with two more field goals on tap-ins to help keep FSU at bay.

Manushaw totaled 23 points — including nine from the foul line — in addition to leaping for 21 rebounds to run his UM one-season record total to 372 retrieves.

He had to be good. Miami's second best rebounder and marksman, 6-4 Sophomore Forward Ron Godfrey, had sprained an ankle on a fast break and retired for the evening with 9:10 remaining in the opening half.

Trying to cope with the bruising Manushaw under the boards resulted in Coach Bud Kennedy's two tallest athletes fouling out in the second half's infancy.

Center Dan Boltz' 6-6, was ejected with only 1:45 of the last 20 minutes consumed; 6-6 Forward Charie Tinsley followed with just 3:20 gone.

With Bruce Applegate subbing admirably for Godfrey (14 points, 12 rebounds), the UM enjoyed a 60-43 margin in ball-retrieving.

Senior Joe Gardner, saying adieu to college basketball, matched Manushaw's 23-point output, bagging most on key layups.

FSU Senior Guard Hugh Durham sniped for 23 points, one more than Junior Guard Don Bates, big man of the rally.

In the preliminary, Gene Stage's frosh trimmed National Air Lines, 87-57, as Ken Allen produced 18 points.

★ ★ ★

U. OF MIAMI (92)	FGA	FG	FTA	FT	R	PF	Pts.
Godfrey	2	1	2	1	3	3	3
Nebel	19	6	10	7	12	4	19
Manushaw	10	7	15	9	21	2	23
Hickox	10	2	4	4	5	5	8
Garoner	22	2	5	5	4	0	23
Applegate	13	5	6	4	12	4	14
Davis	1	0	0	0	1	2	0
Snider	1	0	0	0	2	0	2
Totals	78	31	42	30	60	20	92
FLORIDA STATE (85)							
Liteky	12	6	10	5	8	2	17
Tinsley	7	4	5	2	1	5	10
Boltz	1	0	1	0	6	5	0
Bates	24	11	0	0	8	5	22
Durham	21	7	9	9	6	3	23
Savage	8	1	5	4	5	5	6
Richter	3	1	0	0	8	4	2
Williams	3	2	0	0	1	1	4
Woodward	1	1	0	0	0	0	2
Totals	80	33	30	20	43	30	85

U. of Miami 53 39—92
FSU 40 45—85
Officials: Russell, Stoeckel

UM Frosh (87)	Fg	Ft	Tp	NAL (57)	Fg	Ft	Tp
Spisak	8	1	17	Azevedo	3	1	7
Jones	4	1	9	P'man	1	2	3
Grove	4	0	8	Paulus	2	0	2
Allen	5	8	18	Bellew	2	0	4
Shapiro	5	3	13	Hyde	0	0	0
Plosk'k	1	0	2	Smith	1	0	2
Hefler	3	4	10	Cad'ure	4	0	8
McD'ld	5	0	10	Trihey	0	0	0
				Arnold	10	0	20
				Reinhart	4	1	9
Totals	35	17	87	Totals	27	3	57

Freshman 41 46—87
NAL 23 34—57

★ ★ ★

Early NIT Move Eliminated UM

University of Miami's basketball team will receive no bid to the National Invitational Tournament.

Even before taking the Beach Auditorium court Saturday night to defeat Florida State, 92-85, the Hurricanes had been eliminated from consideration by the NIT's seven-man committee.

While the UM cagers were keying themselves up for the victory they thought would earn an NIT berth, Chairman Ken Norton already had told the Herald from New York by telephone:

"The 12-team field has been completed and Miami did not make it.

"They were among four teams considered for the last spot but lost out in a lively session of bickering."

Although only eight teams have been announced pending acceptances, Norton said:

"We'll have two from the Missouri Valley Conference . . . probably St. Louis and Bradley . . . and either Denver or Utah from the Skyline Conference.

"I am not at liberty to name the team which beat out Miami. But it is not from the East or deep South."

It marked the second successive year the Hurricanes have been given "last team" consideration for the Madison Square Garden competition beginning March 12. Last season with a 14-8 record, they lost out to Butler in the selections.

The Hurricanes' victory over FSU was their sixth straight; 10th in their last 11 games, and 18th in 25 starts this season.

NIT quintets already announced include, St. John's, NYU, Oklahoma City, Villanova, Fordham, St. Bonaventure, Providence and Manhattan, coached by Norton.

"Your club is coming along . . . maybe next year," said Norton, **a statement which isn't likely to be much solace for the Hurricanes.—LUTHER EVANS.**

—Herald Staff Photo by Bob East

They're Right Proud of Each Other
. . . Troilus and Rogers call it a race

A New Champ Is Born?

Troilus 'Reads' Right . . . And Rogers Cracks Barrier

By **RUSS HARRIS**
Herald Turf Writer

Step down, First Landing. Somebody's not coming, he's already there.

By virtue of his easy victory in the Flamingo, Bayard Sharp's rough and rangy Troilus let the world know he's the horse to beat in the Florida Derby and the Triple Crown events which follow.

In dethroning First Landing, champion of his generation until Saturday, Troilus zipped a mile in 1:35.2, then dethrottled to 1:49.1 for nine furlongs — requiring 13.4 seconds for the last eighth of a mile.

Did that unimpressive last furlong mean Troilus was tiring and may not like the longer distances of the classic contests?

"No sense in his running himself to death if nobody's near him," said Chris Rogers. "Troilus could have run downtown, mailed his letter, and still got home."

Flamingo Day was "champagne day" for Rogers.

Never before had he won a "hundred-grander." Four times he had been second in the big ones: with Blue Lem in Nashua's Florida Derby, and with Lincoln Road in Tim Tam's Florida Derby, Kentucky Derby by and Preakness triumphs.

Tim Tam had knocked him "from champagne to 10-cent beer in a split second," he said. But this time he told his wife, Joan: "I'm going to bring home that Flamingo cup."

The Flamingo went almost as Rogers and Trainer Charles Peoples had figured.

Rogers held Troilus in second position while Eurasia cut out the pace. But Troilus went to the front sooner than the jockey had planned. At the five-eighths pole, Rogers lost an iron. In the instant it took him to recover, Troilus shot up beside Eurasia.

"I let him roll then," said Rogers, "once we opened up a lead I knew nobody would catch us."

Rogers seemed more concerned about the photographers inside the rail near the stretch than he was about the other horses.

Troilus has a habit of ducking or shying from objects he sees during a race. That's why Rogers keeps after him with the stick.

Did Troilus run any differently in the Flamingo?

"He was more business-like and more determined than ever," said Rogers. **"Maybe he read in the newspapers that this was a big race."**

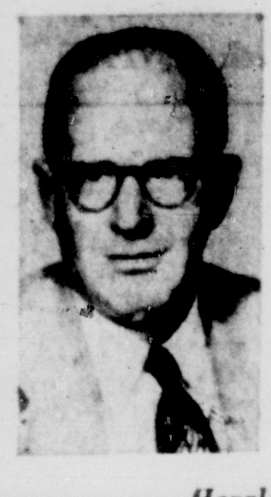

Spotlighting Sports

JIMMY BURNS

Herald Sports Editor

Trainer Explains Why He Urged Sharp to Buy Troilus for $9,000

HIALEAH'S PINK MOTIF for the Flamingo Saturday escaped being marred by the red inquiry sign as it was in the 1958 classic and this year in the McLennan and Widener.

There was no foul claim, because in full view of 34,425 spectators, Troilus fairly and convincingly scored an upset victory. Bayard Sharp's brown colt beat longshot Open View by three lengths and odds-on-favorite First Landing finished third.

Mrs., Mr. Sharp

Persons in the winner's circle, mindful of past experiences, waited anxiously until the victory became official. Then Sharp and his attractive wife happily accepted the Flamingo trophy from **John C. Clark**, former Hialeah president. During the wait, Jockey **Chris Rogers'** wife was almost in tears from joy.

Sharp bought Troilus for $9,000 at a yearling sale at Camden, N.J., in 1957. Troilus became one of racing's better bargains by earning $86,070 Saturday.

"How'd you happen to select Troilus?" a scribe asked Sharp, who hails from Wilmington, Del., and who formerly raced steeplechasers.

"My trainer, Charlie Peoples, asked me to look at what he termed an exceptional horse," Sharp explained.

"I was attracted to Troilus by his conformation," Peoples explained." He was a fine looking horse and a great individualist."

Troilus is so large he requires 14 quarts of oats daily, rather than the normal ration of 12.

* * *

Not too Promising at First

SHARP CHUCKLED as he recalled that at first Troilus was not too promising.

"When we were breaking him, I had three homebred fillies which could outrun him," said Sharp.

Mrs. Sharp was asked if she had been confident of a Flamingo victory.

"Oh, no," she said." You can never be sure and the horse didn't have that kind of a record."

Mrs. Sharp confided she did not become a racing fan until she married Mr. Sharp 13 years ago.

Troilus was bred by Mrs. Edward Moore. The dam, Drift Song, was sold while in foal.

* * *

Wade High on Troilus

SHARP, WHO made Peoples—a former steeplechase rider his trainer five years ago—**conceded Troilus is his** best horse since Hannibal, which ran in the Kentucky Derby.

Even more enthusiastic about Troilus than his owner, is Horace Wade, Gulfstream racing director, who had freely predicted Troilus would win the Flamingo.

"He's a fine horse," said Wade. "I am confident he'll" win our Florida Derby and then the Kentucky Derby."

Sharp hopes Horace is correct.

* * *

Donn Sees 3 Per CentGain

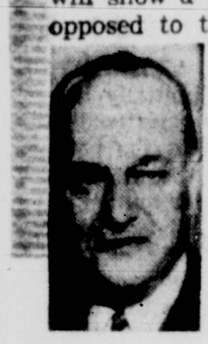

SEN. LUCAS

GULFSTREAM PRESIDENT Jimmy Donn reaffirmed confidence that his track, which opens Wednesday, will show a three per cent gain in handle . . . Donn is opposed to the idea of night horse racing in the area, explaining it "would be unfair to the hotels, and to the dog tracks and jai alai" . . . Sen. **Scott Lucas** of Illinois talked baseball while awaiting the running of the Flamingo . . . Asked if Congress will pass legislation to help baseball, he replied, "We certainly won't do anything to hurt it" . . . Sen. Lucas is proud of having played three years as an outfielder and first baseman in the Three-Eye League."

John Madala, Hialeah security chief, got a warm welcome from many friends . . . It was his first visit to the track since he was shot by a former tip-sheet seller . . . Baltimore Manager **Paul Richards** got out in time for the Flamingo . . . State Attorney **Dick Gerstein**, who has ordered a harder crackdown on bookies, was among the spectators . . . **Bob Toski**, who'll be pro at **Ben Cooper's** King's Bay Golf club, was present . . . **Gerald Brady** was impressed by Biscayne's opening night handle of $315,000 . . . He had told Mutuels Manager **Ben Costello** he was wrong in expecting only $250,000 in betting.

* * *

Hialeah Says 'Go Pink'

Programs were printed **in pink and the working** press was supplied copy **paper of the same hue . . . Many** fans entered into the color **theme with pink costumes . . .** Harry Stevens provided pink **napkins and table cloths** in the dining room.

* * *

Wismer Sees Colorful Irish Team

ALL TOURISTS do not arrive here and rush to Hialeah. **Harry Wismer**, popular television and radio sports commentator, is one. He flew into Miami Saturday but skipped the Flamingo for golf. Harry will play again today at LaGorce with **Bill MacDonald, Sam Potter** and **Albert Alter**.

WISMER

Wismer is going to Kansas City Wednesday to make the principal address at a Knute Rockne memorial dinner. Harry is enthused over prospects of the Irish having a colorful football team next season under Joe Kuharich.

"Joe is a great coach and he's been wanting to get back into college football for a long time," said Wismer. "He has a fine staff of assistants."

Wismer is confident the Yankees will repeat. "I think they'll win as easily as they did last year," said Wismer. "Sure, Detroit has improved, but scan he Tigers' lineup and you won't find players like **Yogi Berra, Bill Skowron, Mickey Mantle,** or **Bob Turley** and Manager **Casey Stengel** is still spry."

Can Richards Tame Oriole Rookie?

Dalkowski: Fast Man, Fast (But Wild)

By LUTHER EVANS
Herald Sports Writer

When 19-year-old lefthander Steve Dalkowski came out of Miami Stadium Saturday following Baltimore's workout he must have tossed an envious look at a new Thunderbird, parked smack-dab on the sidewalk.

The sleek sports car is owned by 19-year-old righthander Milt Pappas.

He earned it last summer by getting the ball across the plate enough to win 10 games for the Orioles as a freshman.

If Dalkowski could learn to get his tremendous fast ball across the plate, he'd probably soon have his pick of Thunderbirds or Jaguars or Ferraris.

George Staller, who manages in Baltimore's farm system, says unequivocably:

"He has the best fast ball of any pitcher I've ever had. No one hits him when he throws strikes."

On several occasions in three seasons in the lower minors, the 5-11, 175-pound southpaw has proved that point.

Pitching for Kingsport in the All-Rookie Appalachian League in 1957, Dalkowski once struck out 24 of the 26 batters he faced, including the first 18 in a row.

Last summer he fanned 20 in firing Class C Aberdeen (South Dakota) to an 11-inning, 2-1 victory.

Yet in three professional seasons, Dalkowski has won only four games while losing 15; has 6.39 as his "best" earned run average, and last year walked 121 batters in 62 innings.

Such a record is hardly good enough to keep him in bread and butter, much less sports cars.

Oriole Manager Paul Richards took time following Saturday's drill to give Dalkowski special attention.

For 10 minutes he had the youth, now on the Triple-A Vancouver roster, concentrating on short-arm pitches and shortening his stride.

"We're trying to get the boy to throw more with his arm and let it pull his body into a natural follow-through," said Richards, recognized as one of baseball's foremost curers of pitching ills.

"Steve's falling so far forward now before he lets the ball loose that he's all tangled up — and has no idea where his pitches are going."

When someone mentioned that Dalkowski pegged strikes for New Britain (Conn.) High as a quarterback against Miami High in 1956 at the Orange Bowl, Richards parried:

"Yeah . . . but throwing strikes with a football can't help him on the mound."

* * *

More than 500 sun-seekers got an idea of Dalkowski's speed and wildness as Coach Harry Brecheen's team defeated Luman Harris' squad, 7-4, in Saturday's intra-squad game. Another free-for-the watching contest comes up at noon today. If you want to see the regulars work, however, come early — they start training at 9 a.m. . . . General Manager **Lee MacPhail** sounded unconcerned in reporting "nothing new" on holdout pitcher Billy Loes and Infielder **Bobby Avila,** who has threatened to quit baseball since being obtained from Cleveland . . . Stadium box seats have been painted a flamingo pink and, on the rail at least, it still comes off on trousers . . . One-word report from Richards on weather and progress of work: "fine."

Matson Worth a Whole Team? Rams Swap Nine for Ollie

CHICAGO —(AP)— In one of the biggest player trades in National Football League history, the Chicago Cardinals Saturday exchanged Halfback Ollie Matson to the Los Angeles Rams for nine players.

The Rams gave up four first string veterans — defensive Tackles Frank Fuller and Art Hauser, offensive Tackle Ken Panfil and defensive End Glenn Holtzman. They also yielded three top draft choices — Halfback Don Brown of Houston (their No. 2 choice); Fullback Larry Hickman, Baylor (No. 3) and End John Tracey, Texas A&M (No. 4).

The Cards also will get another player to be selected prior to the 1959 season and also a high 1960 Ram draft choice.

"Our entire coaching staff feels that these additional top-flight players will, without a doubt, make the Cardinals a strong contender this year," said Managing Director Walter Wolfner.

"We know we gave up a player who, in my opinion, is the greatest back ever to play in the league."

Coach Frank Ivy said the deal climaxed three days of negotiations and that he thinks both clubs will benefit.

"The last thing we wanted to do was trade Matson, but we feel that in order to get worthwhile players, you have to give up something equally good," he said.

Matson, the Cards' No. 1 draft choice in 1952, last season was well behind his peak pro year of 1956 when he carried 192 times for 924 yards. Last season, the fleet fullback carried 129 times for 505, for 11th position among NFL ground gainers.

However, Matson led in NFL kickoff returns in 1958 with 597 yards on 14 hauls for a 35.5 average.

The 28-year-old Matson, from San Francisco, starred as a college gridder at the University of San Francisco, finishing in 1951 under Joe Kuharich, now Notre Dame head coach.

Matson was a member of the 1952 U.S. Olympics team as a middle distance star.

In six Cardinal seasons, Matson carried the ball 761 times for 3,331 yards, caught 130 passes for 2,150 yards, and scored 300 points. His career average in the NFL to date is 4.38 for rushing, 16.5 for passes caught, 10.9 on punt returns and 28.5 for kickoff returns.

Thad Royall: Son, Good Shooting Takes Years of Practice

. . . I know, dad, but I won a prize too, remember?

Marlins' Martin Only '13'

HAPPY birthday, Pepper . . . oops, wrong date.

Pepper Martin, new baseball manager of the Miami Marlins, ends his two day, "birthday" celebration today. Martin is 55, but has had only 13 birthdays.

The former leader of the St. Louis Cardinal Gashouse Gang was a Leap Year's Day baby, born Feb. 29. His 14th birthday won't come until next year.

Meanwhile, Marlin General Manager Joe Ryan leaves today for the annual Governors Dinner in Tampa and hopes to obtain another catcher.

Martin is expected to arrive here by the end of this week. The Marlins open spring training at Flamingo Park on March 15.

Thad Royall's 95 Wins Trap Event

The Royalls, Thad and son Bob, are having a royal time in the Miami Winter Trapshoot which concludes today at the Trail Trap and Skeet Club.

Saturday, Thad shattered 95 of 100 targets to win the Biscayne Bay Handicap and followup Bobs' 16-yard triumph Friday. The pair are far ahead in competition for the "family trophy."

In doubles, Bard Higgins of Duluth, Minn., won with 94x100. Miami's Bill Parry took Class B with 81, Carl Mayhue of Ft. Lauderdale won Class C with 77 and Helen Urban, Mentor, Ohio, was high lady with 81.

Runnerup to Royall in the Biscayne Bay Handicap was R. Slane Weir, who won a shootoff from Don Castor after both tied with 94s.

Mrs. Punkin Flock, Miami, was high lady in Biscayne Bay firing with 93x100.

Garcia y Vega Cigars

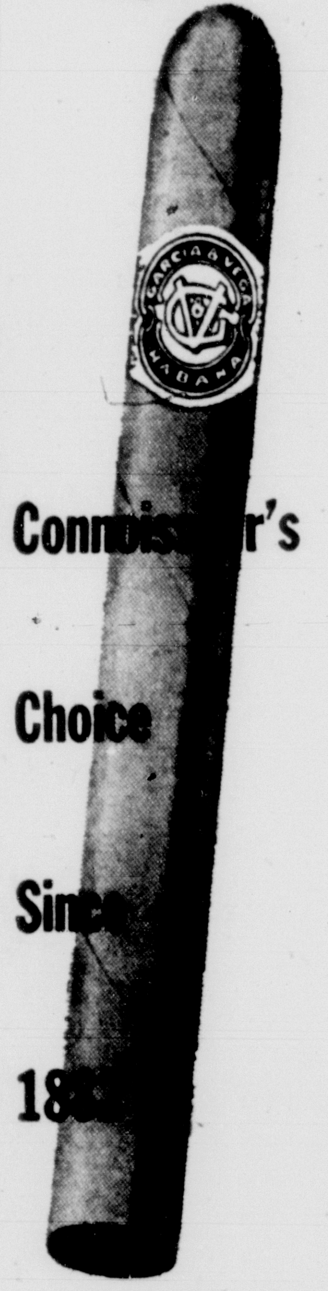

AT BETTER CIGAR OUTLETS EVERYWHERE
From 10¢ to $1.00

Garcia y Vega 1882

THE BONDED HAVANA CIGAR

Factory, Tampa, Florida

12th ANNUAL
CIRCLE T RANCH
RODEO
In the big new
INDIANTOWN
RODEO BOWL

Full Program of Bronc Riding, Bull Riding, Calf Roping, Steer Wrestling, Bull Dogging, Clowns, Trick, Fancy Riding.

SAT., FEB. 28
SUN., MAR. 1

2:30 P.M. Each Day
Box Seats $3—Res. Seats $2.50
Gen. Adm. $1.50—Children 75c

FREE PARKING

For reservations
Call Indiantown 2041

YOUR CAR IS NOISY..

and you're wondering what to do

You know that car noise means trouble—probably muffler trouble.

You want to take it to someone who knows what to do—someone who will work quickly so that you won't have to be without your car.

You'd like to feel you've made a good buy—that you've saved money and time as well.

You want to be sure, too, that when the work is done your muffler troubles are over once and for all...for as long as you own your car.

Your Midas man will do this for you.

And there's a Midas Muffler Shop near you.

MIDAS® MUFFLER SHOPS

- CORNER 33rd ST. & N.W. 27th Ave. Ph. NE 5-9993
- Pompano Beach: 1484 S. Federal Ph. WE 3-9971
- Ft. Lauderdale: 2212 S. Andrews Ave. Ph. JA 3-8115
- 499 N.W. 79th ST. Ph. PL 1-0291
- 1670 S.W. 27th AVE. Ph. HI 3-9022

OPEN 8 TO 5:30 DAILY
CLOSED SUNDAY

THE MUFFLER GUARANTEED FOR AS LONG AS YOU OWN YOUR CAR

The hotter it gets in Miami
this summer . . . the happier you'll be in

"Peso Pluma"
New for '59!
FABRIC BY PACIFIC MILLS
"Peso Pluma"
WORLD'S LIGHTEST WEIGHT
TAILORED BY SAGNER

world's lightest weight
Dacron*-Worsted Suit

The entire suit weighs just 24 ounces. "Peso Pluma" has been a rapid-fire sell-out from its very first season. Now the new "Pesos" are in — and they're better than ever with new colors, new patterns and new stylings, and many added tailoring features.

"Peso Pluma" gives you all the advantages of a 55% Dacron* — 45% worsted blend. It has half the bulk but twice the "breathing ability" of ordinary tropicals. And the way it resists wrinkles is simply uncanny. Choose your "Peso Pluma" now. It's headed for another sell-out, so don't say we didn't warn you.

$50 and $55

*DuPont Trademark for Polyester-Fabric

Open Mon. & Fri. Evenings

Also Headquarters for These Famous Makes

Phil Davis
"MIAMI'S FINEST STORE FOR MEN"

138 E. FLAGLER PHONE FR 4-2550

Aqui se habla Espanol

Toil, Toil

Richards: Not Sweet, Just Smart

By EDWIN POPE
Assistant Sports Editor

TWENTY or so years ago, when Paul Rapier Richards was just getting his feet wet as a baseball manager, two of his Atlanta Cracker pitchers went out on the town the night before an important doubleheader.

POPE

Richards kept silent but seethed inside. And he promised himself, "Those guys are going to pitch a full game tomorrow if it kills them. Then I'll lower the boom on them."

Both pitched shutouts the next day.

That single incident convinced Richards of the futility of laying down absolute rules for running a baseball team. And it is one reason why today the lean, thin-lipped field chief of the Baltimore Orioles is considered one of the game's outstanding thinkers although none of his eight American League squads has finished higher than third.

"I found out," Richards says in his 50-year-old down-Texas drawl, eyeing young Orioles at work in Miami Stadium, "that ballplayers are distinct individuals with distinct characteristics and emotions. Each must be approached differently."

Dozens of Richards-developed stars bear out that testimony. He is credited with bringing Prince Hal Newhouser to pitching maturity through handling from his backstop position in Detroit, with transforming Saul Rogovin into a winner with the Chicago White Sox, with helping Chisoxer Billy Pierce become one of the American League's most reliable hurlers, and generally with the ability to do more with a mediocre player than any manager in baseball.

* * *

'Teel Your Tongue Hang Down'

IF IT IS trite to point out Richards owes much of his stature to hard work, it is no less true. The Orioles probably work harder than any other big-league group—just as Richards has toiled without let-up through some 30 years of affiliation with 14 major and minor league clubs.

"That Reechards," Pitcher Luis Alomo moaned in Richards' 1951-54 managerial tenure at Chicago, "he run you teel your tongue hang down to here."

In Atlanta, Richards had a standing order that no player should take a shower before he did, and he sometimes sat brooding in his uniform for two hours after a loss.

In Buffalo, when one of his shortstops made three errors in the first game of a doubleheader, Richards sent him to the infield and hit grounders to the embarrassed gloveman all during intermission.

In Detroit, Richards kept easy-going pitchers on the alert by blistering them with blazing throws from behind the plate.

"Players may not develop a love for Richards," said Trader Frank Lane, his general manager at Chicago, "but they develop a respect for him."

* * *

Don't Lose by the Book

THERE IS, of course, more than sheer energy of administration to Richards' success.

He has an uncanny memory. While with the Tigers, he bet teammates he could name the case history and home town of every ballplayer in Class A or Class AA.

His thinking defies stereotyping. His mind works fast, positively, and frequently departs from the accepted paths of baseball theory.

Here are some of those thoughts:

Percentages—"Winning by the book is fine, but why lose by it? You have to gamble some."

Platooning—"No manager would platoon if his regulars were good enough to play under all conditions every day."

Pitchers—"A pitcher should learn something every game. With the good pitcher, it's a continuous process. But the unintelligent pitcher develops just enough to remain on the payroll."

Players—"Little things can make big changes in all players' careers. We were about to get rid of George Zuverink one year. Then we found out he is a better pitcher working five days in a row than getting five days' rest. Know how we found out? We used him for seven innings of a night game, then had to call on him for both games of a doubleheader the next day. After that he was tough."

Strategy—"Strategy is hogwash. What good is knowing all the strategy in the world if you can't impart it to others?"

* * *

Umpire, Beware

UMPIRE ED HURLEY called Richards "the American League's top hothead." The Texan was

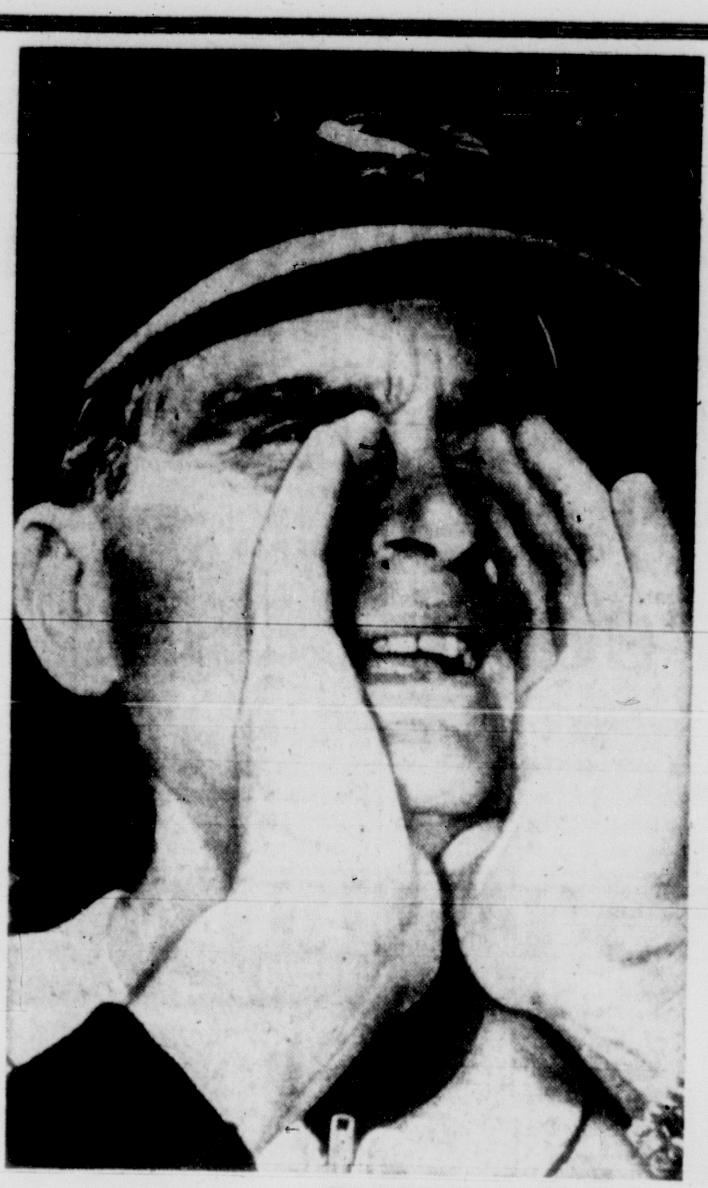

—Herald Staff Photo By Steve Wever

Paul Richards Wakes 'Em Up
. . . calling all Baltimore Orioles

thrown out of 40 games in five years in the Southern Association, fined more frequently and more heavily than any player in league history. But Richards brought Newhouser to the top at Detroit by selling Prince Hal on the virtues of self-control.

In private life, Richards specializes in self-control, too. For 27 years he has been the soft-voiced husband of a charming Texas lady named Margie, and they have a 20-year-old daughter in college in Missouri.

Richards burns off so much steam daily that he needs a lot of sleep. He is a big eater and his idea of a first-class menu is ham hocks, beefsteak, okra, carrots, beans, beets, new potatoes and garden lettuce.

There is little time for relaxation in Richards' life. But even that relaxation, such as it is, is characteristically serious. On excursions to Baltimore's Pimlico, his "home race track," and Hialeah here, he studies form-charts closely and dislikes interruption. He plays a mean game of scrabble the same way—hard.

A Sport in Our Town

Even Yankee mastermind Casey Stengel, a frequent target of Richards' blasts, once was moved to observe, "That fellow just doesn't let up at all."

Paul Rapier Richards is a pretty serious fellow altogether.

Souchak Threatens McMullin

BATON ROUGE—(AP)—Crew-cut John McMullin faded to a one-over-par 73 Saturday but still held a one-stroke lead at the mid-point of the $15,000 Baton Rouge Open golf tournament.

The 23-year-old Fair Oaks, Calif., golfer ran into putter trouble on the last two holes, going one over par on each hole, but his 138 total still was one stroke better than Mike Souchak.

Souchak added a 71 to his opening 68, thrilling the gallery with a stunning two-under-par three on the 18th hole.

The burly former football player reached to within two feet of the pin on the 515-yard hole on his second shot, then dropped the easy putt for an eagle three.

One stroke back of Souchak, were Gene Littler, with his second 70, and Paul Harney, who faded to 72 after an opening 68.

John McMullin	65-73—138
Mike Souchak	68-71—139
Gene Littler	70-70—140
Paul Harney	68-72—140
Al Balding	70-71—141
Shelley Mayfield	73-68—141
Dave Thomas	69-72—141
Jay Hebert	70-71—141
David Love Jr.	70-72—142
Ed Kroll	72-70—142
Doug Ford	72-70—142
Eddie Merrins	70-72—142
Charles Harter	70-72—142
Lionel Hebert	72-70—142
Billy Maxwell	67-75—142
Bert Weaver	69-73—142
Bob Goalby	68-74—142
Arnold Palmer	67-76—143
Howie Johnson	72-71—143
Joe Campbell	75-68—143
Henry Williams Jr.	71-72—143
Wes Ellis Jr.	73-70—143
Art Doering	70-73—143
Julius Boros	71-72—143
Bob Crow	71-73—144
Jim Ferree	72-72—144
Dick Knight	72-72—144
Don Whitt	71-73—144

TV SALE
21 INCH TABLE MODEL
RECONDITIONED AND GUARANTEED $49.50
DEPENDABLE TV
2380 W. FLAGLER ST.
9 to 8 P.M. — HI 8-8162
RENT TV—4.95 Week

WANTED — EXPERIENCED CLUB MANAGER

Meadowbrook Country Club of Detroit has year-round opening for experienced Club Manager. Applicants must be capable of handling all phases of Golf and Country Club operations. Write, giving full resume of self and present and previous experience. All replies held in confidence. Write House Chairman, Meadowbrook Country Club, Northville, Michigan.

Maryland Adds Three New Foes

COLLEGE PARK, Md.—(AP)—Maryland will replace Texas A&M, Auburn and Miami with Texas, Syracuse and West Virginia on this year's football schedule.

This will be the first Maryland season for Coach Tom Nugent, formerly of Florida State, who was recently named to replace Tommy Mont. The Terps won four and lost six last year.

An Atlantic Coast Conference game with North Carolina State was moved to Dec. 5 on agreement of both schools.

The schedule:

Sept. 19, West Virginia; 26, at Texas (N).

Oct. 3, at Syracuse; 10, Wake Forest; 17, North Carolina; 24, open; 31, at South Carolina.

Nov. 7, at Navy; 14, at Princeton; 21, Virginia; 28, open.

Dec. 5 N.C. State.

Mulloy, Drobny Duel in Tennis

Jaroslav Drobny, 1954 Wimbledon champion, and Gardner Mulloy, former No. 1 U.S. netter, will play a tennis exhibition today at the Roney Plaza courts. Starting time for the three-set match is 11 a.m.

A doubles match pitting Mulloy and Bud Robineau against Drobny and Martin Buxby is scheduled after the singles.

Wolverines 'Snub' Lions' Stadium Bid

ANN ARBOR, Mich. —(AP)— The University of Michigan's board of athletic control turned down Saturday a request of the Detroit Lions to use the 101,001-seat Michigan Stadium for a professional football exhibition game next summer.

Dixie Meets To Integrate

WICHITA, Kan. —(AP)— The National Baseball Congress said Saturday its segregated Dixie tournaments for Negro teams will end in 1961.

Ray Dumont, president of the non-pro organization, said Negro teams, beginning in that year, will be permitted to play in all Congress-sanctioned tournaments.

When the Congress was founded in 1935 it drew no color line. A team of white and Negro players, with Satchel Paige as its star hurler, won the first national non-pro title for Bismarck, N.D., that year.

DIAMOND AUTO WAXING

SAVE THAT FINISH FROM SALT AIR AND SUN

9.95 CADILLAC BLUE CORAL

8.95 SIMONIZ

14.95 PORCELAINIZE

12.95 MIRROR GLAZE

SATISFACTION GUARANTEED

IN MIAMI CALL FR 4-2711

DIAMOND SHINE

DIAMOND

Eddy Harth BEATS

DIPLOMATIC Headquarters

The emissaries we refer to however, are from the famed Diplomat Hotel in Hollywood. George Fox, manager, and Sol Geltman, director of food and beverages, make Eddy Harth headquarters for their well-dressed selves!

Eddy-Harth
R
727 Lincoln Rd.
Miami Beach

TIRE KING—3430 N. MIAMI AVE.
OPEN TODAY 9 TO 4

TIRES

PREMIUM 100% DUPONT NYLON
● Guaranteed 36 Months — 36,000 Miles ●
★ BRAND NEW
★ PREMIUM ★ V-120
GUARANTEED AGAINST ALL ROAD HAZARDS

VANDERBILT
ALL NYLON ● 3-YEAR GUARANTEE

SIZE	TUBE-TYPE BLACK	SALE PRICES* WHITE	TUBELESS BLACK	TUBELESS WHITE
670x15	12.95	16.95	16.95	18.95
710x15	14.95	18.95	17.95	20.95
760x15	16.95	19.95	19.95	22.95
800/820x15	18.95	20.95	20.95	24.95

FIRESTONE ● GOODRICH
BRAND NEW ● NO SECONDS ● GUARANTEED

SIZE	TUBE-TYPE* BLACK	TUBE-TYPE* WHITE	TUBELESS* BLACK	TUBELESS* WHITE
670x15	10.95	15.95	14.95	17.95
710x15	12.95	17.95	16.95	19.95
760x15	13.95	19.95	17.95	21.95
800x15	16.95	21.95	18.95	23.95
750x14	—	—	16.95	19.95
800x14	—	—	18.95	22.95
850x14	—	—	20.95	23.95

EXTRA SPECIAL ● NEW SECONDS
● BRAND NEW ● GUARANTEED ●
670x15 U.S. Royal Safety 8 First Line Whitewall Tubeless 14.95*
760x15 New Black Tubeless 11.95*
760x15 New Whitewall Tubeless 13.95*

TYREX TUBELESS
14" Tubeless Whitewall Seconds
B. F. Goodrich Deluxe Silvertown
Brand New ● Whitewalls

SIZE	LIST PRICE FIRSTS	SALE PRICE* SECONDS
7.50x14	41.10	15.95
8.00x14	45.00	17.95
8.50x14	49.30	18.95
9.00x14	54.95	19.95
9.50x14	56.90	20.95

BRAND NEW — RAYONS
2 Year Road Hazard Guarantee
750x14 13.95 670x15 8.95

SIZE	SALE PRICES* BLACK	SALE PRICES* WHITE
670x15	8.95	11.95
710x15	10.95	12.95
760x15	12.95	14.95
800/820x15	13.95	15.95
750x14	13.95	16.95
800x14	14.95	18.95
850x14	16.95	20.95

BRAND NEW ● No Seconds ● No Changeovers

*Exchange Plus Tax—If no Exchange of Recappable Tire Add 3.00 Per Tire
FOREIGN & SPORT CAR TIRES—LOW PRICES
NO MONEY DOWN TIME PAYMENTS Free Tire Mounting
All Guarantees Pro Rata
OPEN SUNDAYS—9 to 4
Open Daily 8 to 6
Mon. & Fri. till 9 P.M.
Free Wheel Balancing WITH TIRE PURCHASE
Wheel Alignment

TIRE KING INC.
3430 N. MIAMI AVE. Tele. FR 9-1478
WHEEL BALANCING—WHEEL ALIGNMENT

HART SCHAFFNER & MARX

Renaissance richness: HS&M's Cattigara silk suits. The luxurious fabric, 100% silk, loomed in Italy, merits the 100% superb tailoring lavished upon it by Hart Schaffner & Marx. An incredible value at $100

OPEN AN EXTENDED CHARGE ACCOUNT
BUY NOW AND PAY:
1/3 APRIL 1/3 MAY 1/3 JUNE
No Service Charge

DOWNTOWN PARK-SHOP

EXCLUSIVELY AT

DICK RICHMOND
201 EAST FLAGLER · MIAMI

Store Hours Daily
9 to 5:30
Monday Open
'til 9

Empty Now, Gulfstream Park Will Spring to Life Wednesday

U-Miami Runners Blast Off

SPORTS AROUND DADE

University of Miami opens its track season Saturday against Florida State.

Although the home-standing Hurricanes will be stronger than last year, they're still not expected to be in the Seminoles' class.

Athletic Director Jack Harding announced Saturday that Miami will meet Stetson in a home-and-home agreement for the first time this season. The Hatters will be introducing their first track team.

* * *

JOHN SJOSTROM will lead the UM's golf team against Florida Southern Wednesday. The Ocala meet will open Miami's golf schedule. Thursday, Friday and Saturday, Miami will compete in the annual Florida Intercollegiate Tournament at Ocala. Scheduled to make the trip with Sjostrom and Coach Bill Heuson are Dick Guardiola, Gil Buckingham, Paul Levack, Larry Soloman, Richard Cohen and Jim Peace.

* * *

COL. HOWARD Bannister has been elected president of the South Florida Tennis Association. Frank O'Neal will act as first vice president, Dr. A. S. Capi as second veep, Herbert Lewis as third veep, Jack Rice as treasurer and Mrs. Eleanor DeFina as secretary. The association's spring meets will start shortly.

* * *

ANIMALS, GUNS and sporting equipment exhibits will share the spotlight when the Miami-Miami Beach Sports and Vacation Show opens March 14 at Miami Beach Exhibition Hall. Among features will be ex-heavyweight champion Jack Sharkey demonstrating fly-casting techniques, aquatics in an indoor pool, a troupe of retrieving dogs, and a "canoe battle" between Canadian guides and shooting shows.

Skater Ties Mark

LONDON — (AP) — Russian speed skater Mikolai Shetlbaums Saturday equalled his own unofficial world record of 16 minutes, 31.4 seconds for the 10,000 meters.

Armed Tops Wednesday Inaugural

It's On To Gulfstream

Gulfstream Park launches the third and final lap of South Florida's racing season Wednesday with the $10,000 added Armed Handicap as the opening day feature.

A field of from 15 to 18 starters is expected for the six-furlong test which honors Armed, Calumet's great gelding of the 1940s.

Jovial Jove, winner of the handicap last year, will be among the entries which also include Alhambra, Mister Jive, Belleau Chief, Encore, Hubcap, Solution, Charlie's Song, Sonny Dan, Viscount, Chit Chat Allarullah and Greek Game.

The track by the sea at Hallandale will be going into its 15th season under the leadership of James Donn. How far Gulfstream has come in that comparatively short time is shown by the figures which disclose an average daily attendance of 4,534 and average daily mutuel handle of $281,902 in 1944.

Last season the track's average attendance was 15,057 and the handle hit $1,267,004 daily.

This season Gulfstream will offer turf racing for the first time with the Donn Handicap heading the list of events on the grass during the 43-day meeting.

The Florida Derby on April 4 and the Gulfstream Handicap on March 21 again head Gulfstream's stakes program. Both are $100,000 added races and have attracted the top thoroughbreds in the land.

When Gulfstream opened, its minimum purse was $1,000 and the top feature $2,500. This season, stakes alone will add up to $395,000 in purses and overall distribution will total $1,650,000.

Post time will be at 1:50 p.m. daily.

Lavin Gets Dunne Post At Tropical

Allan W. "Doc" Lavin Saturday was named racing secretary at Tropical Park, replacing the veteran Francis P. Dunne. Lavin will assume his post in the fall.

President Saul Silberman said the change is part of a program to encourage horsemen from the west and midwest to race at Tropical—particularly from the opening of the local season.

Silberman said track officials had viewed with concern the tendency in recent years for eastern horsemen to remain at eastern tracks until the Tropical season is well under way.

Lavin's appointment does not mean eastern stables will be denied Tropical stalls, Silberman said, but does mean that all will be screened on a maximum cooperation basis, with priority to those consistently on the scene for the Tropical opening.

Lavin is racing secretary at Churchill Downs and at Oaklawn Park in Hot Springs. He is also assistant racing secretary at Delaware Park.

Oldtimers Play Today

The Oldtimers Baseball Association will stage a barbecue for members and guests at 1 p.m. today at Curtis Park.

Later, they'll find out how far they are "over-the-hill" by attempting to play a few innings of baseball.

Merv Lincoln Wins Slow Mile

HOBART, Tasamania — (AP) — Merv Lincoln won his first Australian mile championship Saturday but a slow pace and a stiff wind robbed him of any chance to break four minutes.

Lincoln was timed in 4 minutes 5.6 seconds as he competed in the National Track Championships over a slightly sloping track.

John Murray, also from Victoria, finished four yards behind in 4:06.2 and Albie Thomas of New South Wales was third, less than a foot behind. Herb Elliott, world record holder at 3:54.5, did not compete.

22 YEARS
HYDRA-MATIC REPAIRS
DYNA-FLOW ULTRA-MATIC
LANG'S SERVICE
427 S.W. 8th St. Ph. FR 4-3060
ON THE TRAIL

The Tiger's a Natural To Run a TV Store

By Herald Wire Services

PEOPLE IN SPORTS

Ralph (Tiger) Jones, middleweight contender and boxing's foremost television performer, is studying electronics now so he can open a TV shop when he hangs up his gloves.

But the brawny Negro mauler, participant in more than 40 video bouts, hopes that isn't until he gets a shot at the 160-pound crown or at least money-fights with Carmen Basilio and Gene Fullmer.

A SOLITARY LIGHT glowed near the back of a bus carrying the basketball team of the University of Minnesota's Duluth Branch.

Under it, a Bible in his lap, sat lanky Al Keiski. It was 2 a.m. on a Sunday. He had a sermon to write.

On a bouncing bus, in dim light and with sleep tempting him, Keiski searched for the right message to bring to his three small congregations the next morning.

Al, a 22-year-old senior, serves three Methodist congregations near Duluth, Minn., as a student minister.

Keiski, who became interested in Methodist youth work while his family was living in the iron range community of Chisholm, now is qualified to conduct services and administer sacraments of his church.

* * *

BAILEY HOWELL, Mississippi State's All-America basketball candidate, clinched his second Southeastern Conference scoring championship even before his mates closed their season against Mississippi Saturday night. Howell took an 28.4 points-per-game average into the contest.

OPEN ALL DAY SUNDAY
AT OUR 2701 N W 7th AVE STORE

Grand Opening SALE

WIN
A WEEK-END VACATION FOR 2
To Mexico City, Havana or Nassau...
for the best SAFETY SLOGAN IN 15 WORDS OR LESS
2nd Prize: 4 Brand new DAYTON THOROBRED TIRES
3rd Prize: 2 New DAYTON THOROBREDS
4th Prize: 1 New DAYTON THOROBRED
CONTEST CLOSES MIDNIGHT MARCH 31st
SPECIAL BONUS! Any prize winner who has purchased passenger tires from us during March will have the ENTIRE PURCHASE PRICE REFUNDED.
NO OBLIGATION TO BUY STOP IN TODAY AT ANY OF OUR STORES AND PICK UP YOUR ENTRY BLANK!

GOOD AT ALL STORES
in celebration of the opening of 2 new
PAN-AMERICAN TIRE COMPANY STORES IN
★ LAKELAND
119 WEST MAIN STREET
PHONE MU 1-9156
★ ORLANDO
1200 EAST COLONIAL DRIVE
PHONE GA 3-9120

● ● ● ● ● ● ● ● ● ● ● ● ● ● ● ● ●

NYLON 100% DUPONT
BRAND NEW ● PREMIUM GRADE
DAYTON PREMIUM THOROBREDS AND OTHER POPULAR BRANDS
PREMIUM GRADE ● NOT SECONDS ● NOT CHANGEOVERS
36 Month Road Hazard Guarantee Against Cuts, Breaks, Bruises, Etc.

670x15 TUBE-TYPE BLACKWALL 12.95 Suggested Factory List Price 35.45

15" TIRES

TUBE-TYPE BLACKWALLS

SIZE	FACTORY SUGGESTED LIST PRICE	SALE PRICE
670x15	35.45	12.95
710x15	39.30	14.95
760x15	42.85	16.95
800x15	47.15	18.95
820x15	49.15	18.95

TUBELESS BLACKWALLS

SIZE	FACTORY SUGGESTED LIST PRICE	SALE PRICE
670x15	39.95	16.95
710x15	43.85	17.95
760x15	48.05	19.95
800x15	53.40	20.95
820x15	55.40	20.95

TUBE-TYPE WHITEWALLS

SIZE	FACTORY SUGGESTED LIST PRICE	SALE PRICE
670x15	43.40	16.95
710x15	48.15	18.95
760x15	52.60	19.95
800x15	57.80	20.95
820x15	60.25	20.95

TUBELESS WHITEWALLS

SIZE	FACTORY SUGGESTED LIST PRICE	SALE PRICE
670x15	48.95	18.95
710x15	53.65	20.95
760x15	58.80	22.95
800x15	65.45	24.95
820x15	67.90	24.95

14" TIRES

TUBELESS BLACKWALLS

SIZE	FACTORY SUGGESTED LIST PRICE	SALE PRICE
750x14	41.95	16.95
800x14	46.05	18.95
850x14	50.45	20.95
900x14	56.05	23.95
950x14	58.05	23.95

TUBELESS WHITEWALLS

SIZE	FACTORY SUGGESTED LIST PRICE	SALE PRICE
750x14	51.40	19.95
800x14	56.35	22.95
850x14	61.75	23.95
900x14	68.70	26.95
950x14	70.95	26.95

TRUCK TIRES
DAYTON THOROBRED HIGHWAY
No Exchange Necessary. We Pay Top Prices For Your Old Tires

SIZE	PLY	SALE PRICE	SIZE	PLY	SALE PRICE
600x16	6	16.95	700x16	6	26.50
650x16	6	21.50	700x17	6	28.50
700x15	6	25.50	750x16	6	28.95

SPORTS CAR AND FOREIGN CAR TIRES
PREMIUM GRADE TUBELESS
525x16, 560x13, 550x15, 560x15, 590x15
BLACKWALLS 16.95
WHITEWALLS 17.95
WE ALSO HAVE THE FINEST RACING TYPE TIRES

FAMOUS DAYTON RAYON
TYREX TIRES
2 YR. ROAD HAZARD GUARANTEE
600x16
670x15
8.95
OTHER SIZES PROPORTIONATELY LOW

BUDGET TERMS
at no increase in sales prices
AS LITTLE AS
1.00 DOWN 1.25 A WEEK

ALSO CREDIT TERMS
If you have the following credit cards, your credit is good with us for $25 or more purchase: American Express Company, Diners' Club, Standard, Gulf, Texaco, Pure, Sinclair, Cities Service, Amoco, Shell, Atlantic, Phillips.

PREMIUM GRADE FULL CAPS
OR FULL CAPPING YOUR OWN TIRES
NYLON OR RAYON FULL CAPPED SHOULDER TO SHOULDER WITH
DAYTON PREMIUM COLD RUBBER
GUARANTEED IN WRITING 15,000 MILES OR 12 MONTHS
Against Tread Wear, All Road Hazards & Defects

SIZE	EACH	EA. IN PAIRS	EA. IN SET OF 4
640x15	7.95	7.70	7.45
670x15 750x14	8.70	8.45	7.95
710x15 800x14	9.45	9.20	8.95
760x15 850x14	10.20	9.95	9.70
800/820x15 900/950x14	10.70	10.45	10.20

CAPPING YOUR SPORTS CAR TIRES... ANY SIZE 8.95

ALL PRICES EXCHANGE FOR RECAPPABLE TIRE, OTHERWISE ADD $3.00 PER TIRE ● NO MOUNTING CHARGE ● PLUS TAX
ADJUSTMENTS MADE ON KEY DEALER COST BASED ON TIME OR MILEAGE TIRE IS USED

FLORIDA'S LARGEST TIRE DEALER
PAN-AMERICAN TIRE CO.

ALSO IN PENSACOLA JACKSONVILLE LAKELAND	MIAMI 1450 N. Miami Ave. FR 1-5421	MIAMI 2701 N.W. 7th Ave. FR 1-7249	MIAMI W. Flagler and 22nd Ave. FR 4-7319	HIALEAH-OPA-LOCKA 10535 N.W. 27th Ave. MU 8-0151	NORTH MIAMI 14352 N.W. 7th Ave. MU 1-5061	SOUTH MIAMI 5748 S. Dixie Hwy. MO 6-6400	HOLLYWOOD 516 S. Dixie Hwy. WA 2-0802
Associate Company Acme Tire Co., Inc. ST. PETERSBURG TAMPA SARASOTA	FT. LAUDERDALE 3828 S. Fed. Hwy. JA 2-7461	HOMESTEAD 916 N. Fed. Hwy. CI 7-8733	W. Palm Beach 2814 S. Dixie Hwy. TE 3-1781	FT. PIERCE 834 S. Dixie Hwy. HO 1-1977	COCOA 1 Mile W. of Cocoa Beach on the Cswy. Ph. 2536	ORLANDO 1200 E. Colonial Dr. GA 3-9120	ORLANDO 1316 S. Orange Blossom Tr. GA 5-6844

the light look... the light feel!

Schwobilt's Florida-weight
SUITS of
*DACRON
and wool

maker-to-wearer priced
at just 34.95
EXTRA PANTS 10.95

*DuPont's polyester fiber

Light as a feather are these famous Schwobilt blends, but really strong, due to 55% Dacron! Take your choice of regular tropical-weight or the ultra-lightweight "Wis-pa-Wates," in dark and medium shades. Beautifully tailored and available in regulars, shorts, longs, extra shorts, extra longs, stouts, short stouts and long stouts.

Open Mon. and Fri. Nights Till 9:00
Use Our Convenient Lay-Away Plan

A Great Name in Clothing

SCHWOBILT CLOTHES REG. U.S. PAT. OFF.

Established 1912
Suits the South

MIAMI
(duPont Bldg.)
199 E. FLAGLER ST. Phone FR 4-8558

FT. LAUDERDALE
100 S. ANDREWS AVE. Phone JA 2-6367

Williams Laughs Too, BUT . . .

When Will Ted Retire? 'When I Hit Under .300'

By JIMMY BURNS
Herald Sports Editor

An affable, well-tanned and confident Ted Williams flew out of Miami early Saturday for Boston's spring training camp at Scottsdale, Ariz., after giving the first intimation of when he may quit.

This came after Ted had revealed his goals are to play at least 135 games, hit 25 to 30 home runs, bat more than .320 and see the Red Sox win the pennant.

"Just say I hope to survive the season," Williams added jocularly.

That prompted the query of whether Williams has given any thought to when he may end his career, one of the greatest in baseball.

Williams, who surprisingly had apologized to reporters and photographers for arriving at the International airport only 10 minutes before his plane departed at 8:20 a.m., explained why he would not say the 1959 season would be his last.

"If I did that, a lot of people would remark, 'he's saying that again,'" Williams explained. "It depends upon the kind of year I have."

"What would you consider a bad year?" Williams was asked.

"If I hit under .300," Ted replied and joined in laughter over the idea of such a slugger dipping below the .300 mark. Williams' lowest batting average since becoming a Red Sox was in 1946, when he batted .312.

"I feel like I can play a lot," said Williams. "Last year I was sick in September and that cut me down to 132 games. If I don't get hurt, I'll do okay."

Last spring, Williams reported for training bothered by an ankle. It was okay last winter and he played a lot of tennis to get his legs into condition and left Miami weighing only 220 pounds.

"I've been saying for 20 years that I'd hit between 25 and 30 home runs the next season," Williams confided. "The reason I pick a low estimate is because of the bad weather in Boston. You can run into a cold summer there and the season starts 10 days earlier this time.

"I hope it won't be cold this year. The pitchers have it easier than the batters when it is cold. I'm an old duck, you know." (Williams becomes 41 next Aug. 30).

"Have you given any thought to managing when your playing days end?" Williams was asked.

"No," he replied. "It's a pain being a manager. Everybody is trying to fire you. Coaching would be okay, if you could get the right setup."

Williams admitted he is eager to start batting and will be swinging a bat today at Scottsdale, but Ted will take it easy in exhibition games.

"I don't think it's smart to play in too many exhibitions," said Williams." I don't have to prove myself."

A pretty young National Air Lines attendant approached with Williams' baggage check and explained, "Your excess baggage is $28." (He must have carried a lot fishing equipment and bats).

"How come that much?" Ted inquired and was informed the excess baggage rate to Phoenix was 70 cents a pound.

Williams asked his fishing tackle business partner, Walter Killilea, to take care of it and added to Walter, "I hate to leave this wonderful weather."

Ted had as his plane companion to New Orleans, Jockey Bill Hartack, who was flying over to ride Saturday. It was the first time the two stars had met.

"He's one of the best," said Williams, who seldom watches horse racing. He expressed opinion Bill was right in refusing to ride Fred Hooper's Greek Circle, which he thought was unsound, last Saturday at Hialeah.

Williams thinks the Red Sox' chances depend a lot on how Vic Wertz, obtained from Cleveland, comes through.

Ted chuckled when asked what he thought about Manager Casey Stengel circizing some of his Yankees in the newspapers recently.

"Casey was just trying to wake 'em up," said Williams. "The rest of the clubs better wake up to the fact New York is the club to beat again."

It was suggested the Yankees will not get a flying start like they did in 1958.

"I hope not," said Williams. "Something could happen to them. Whitey Ford might have a little trouble and the same is true of Ryne Duren and Don Larsen."

—Herald Staff Photo by Bill Sanders

Ted Williams: I Hate to Leave This Weather

. . . Red Sox slugger heads for Arizona

Beach Fight Tops on TV

BOXING

Wednesday—Nino Valdes vs. Charlie Powell, 10-round heavyweight bout, Miami Beach Auditorium, Ch. 10, 10 p.m.

Friday—Stefan Redl vs. Gaspar Ortega, 10-round welterweight bout, Madison Square Garden, Ch. 7, 10 p.m.

BOWLING

Today—Ed Lubanski vs. John Guenther, Ch. 10, 4:30 p.m.

Saturday—Beverly Lavine vs. Merle Matthews, Ch. 7, 5 p.m.

COLLEGE BASKETBALL

Saturday—Cincinnati at Bradley, Ch. 7, 3 p.m.

GOLF

Saturday—Sam Snead vs. Billy Maxwell, Ch. 10, 5 p.m.

HOCKEY

Saturday—New York at Chicago, Ch. 4, 2:30 p.m.

JAI ALAI

Thursday—Partido match from Miami Fronton, Ch. 10, 7 p.m.

Tampa Lists Grid Drills

TAMPA — (AP) — Coach Marcelino Huerta announced Saturday that spring practice on a three-day a week basis will start Monday for the University of Tampa squad.

Six starters from last season's team plus a host of reserves are expected to take part in the workouts.

Huerta said emphasis will be placed on working under game conditions plus drills on fundamentals.

"We need to give our young boys from last year's squad as much experience as possible this spring," Huerta said, "because they will be the nucleus of the 1959 squad."

YES! IF YOU NEED $500
$100, $200 or more
It will cost much less... maybe 50% less... to borrow at Central Bank.
If steadily employed, borrow on your signature alone. No red tape... no endorsers.
AUTO LOAN DEPT.
Open 'til 5 P.M.
PHONE NE 5-3292
CENTRAL BANK
36th ST. at 13th AVE.
TRY THE YES! BANK
CUSTOMER PARKING 122 CARS

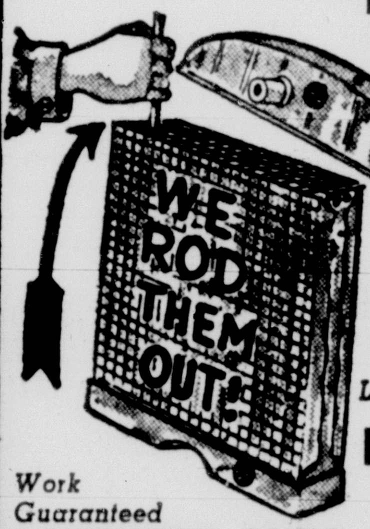
OPEN 7 A.M
AUTO RADIATORS
Remove and Install
Clean and Repair
Any Car INCLUDING Motor Block FLUSHED
11.50
Let Us Check Your Car
PH. FR 4-0050
30 Years in Business
Work Guaranteed
SOUTHERN AUTO RADIATOR CO.
1419 NORTH MIAMI AVE.
WE ROD THEM OUT!

SEND YOUR CAR HOME
AS LOW AS $75
● FREE CAR WASH
● GUARANTY $50 COLLISION
● MEMBER MIAMI-DADE CHAMBER OF COMMERCE
MIAMI DRIVEAWAY INC.
859 N.E. 79th St
PL 4-4529
• INCLUDES ALL EXPENSES
• CALL DAY OR NIGHT
• OLDEST & MOST RECOMMENDED IN FLORIDA

IF IT'S New IT'S NUNN-BUSH
Style 2784
MONTICELLO Last
Imported Brown CaraMorocco Also in Black
$19.95
First in Quality!
NUNN BUSH
ANKLE-FASHIONED SHOES
CaraMorocco . . . a new Imported leather in a New Trim Style!
If it's new . . . it's Nunn-Bush! Every man likes to depart from the usual, when departure is in excellent good-taste. This Brown CaraMorocco model is one we can recommend heartily . . . and exclusive *Ankle-Fashioning* will coddle the good looks over extra months of wear!
NUNN-BUSH
Men's Shoe Shop
219 E. Flagler St.
EDGERTON SHOES FROM $12.95
Nunn-Bush
Nunn-Bush

1 N.E. 1st Street and 163rd Street Shopping Center
Store Hours: 9:30 to 9 Monday — Call FR 9-4311
Richards
PARK—RIDE FREE
Orange Bowl to Downtown and Return
Courtesy Downtown Miami Business Council
9:30 to 4:30
Monday through Saturday
Shop Monday 'til 9
✓ hairlines
✓ jacquards
✓ flecks
✓ smart stripes
SPRING SUIT SALE
Men's Cool 6 Ounce Feather-Light
Dacron®-Wool Suits
Weighs Next to Nothing! Reg. Would Be $55
39.88
✓ the ideal suit for Easter
✓ many, many patterns—all brand new
✓ won't crush, won't wrinkle—yet porous
✓ holds a freshly pressed look all day
If you're looking for the one perfect suit for warm-weather Miami, this is it! It's cool, porous, humidity-proof and from the top of the jacket to the cuff of the trousers, the entire suit weighs only 24 ounces! (That's a real relief when the temperature zooms and you still must look neat.) You've seen similar quality for $55.00 — but at Richards you can buy it for just 39.88 and have your choice of a brand new selection of Spring flecks, hairlines, stripings and elegant jacquard weaves. Group includes 55% Dacron-45% wool and 50% Dacron-50% wool and they both shed their slight wrinkles overnight.
Colors: medium shades for Spring plus dress-up dark shades in navy blue, greys and browns
Sizes: regulars 36 to 44, shorts 36 to 42, longs 38 to 44, portlies 38-42, short portlies 38-42
RICHARDS MEN'S STORE, Street Floor, Downtown and 163rd Street

Butts, Baxley, Austin, Dale, Poh Earn Berths On Herald's All-City

By DICK EVANS
Herald Sports Writer

Four Northern imports and a lone Southerner make up The Herald's 1959 high school All-City basketball team.

The Northern sharpshooters are led by Hialeah's Bernie (Boom Boom) Butts, Dade County's all-time average scoring champion. Other Yankees' include North Miami's Tom Baxley, Miami Edison's Ronnie Poh and Coral Gables' Wally Dale.

Dave Austin, Miami High's 200 pound, 6-3 rebounding brute, is the lone Southerner. The sophomore center, first 10th grader to make the Herald all-city, learned his basketball in Miami.

Ironically, Poh, Dale and Butts didn't move to Miami until they were of high school age.

Butts, an All-City repeat, started playing basketball in the fourth grade at Syracuse. The lefthander climaxed his public school playing by scoring 621 points in 21 regular season games for a 29.6 average this year. Butts also is a superb dribbler, and play maker.

Poh, another lefthander, scored 471 points in 22 games for Edison. The Pennsylvania native came into his own last year at the state tournament when he subbed for sick Ken Allen and scored 14 points.

Dale connected for 433 points in 21 games for a 21.1 average. A good jump shot, Wally started playing basketball in Ohio.

Baxley, a junior, surpassed Butts' 621 points with his 640 total. His 26.6 average was second to Butts. Baxley, a football quarterback, hails from Iowa.

Austin came fast in the late season to win the center position. Although scoring only 195 points, the red-head was the county's most feared rebounder.

Only a step-behind on the second team were Miami High's Pete Somerindyke, Southwest's Chris Lefferts, South Dade's Racey Timmons, Jackson's Ron Scott and Miami Beach's Jeff Joseph.

FIRST TEAM

Player, Team	Year	Hgt.	Pts.	Ave.
Bernie Butts, Hialeah	Sr.	6-0	621	29.6
Tom Baxley, North Miami	Jr.	5-11	640	26.6
Ronnie Poh, Edison	Sr.	6-0	471	21.5
Wally Dale, Coral Gables	Sr.	6-0	433	21.1
Dave Austin, Miami High	Soph.	6-3	195	8.3

SECOND TEAM

Pete Somerindyke, Miami High	Ron Scott, Miami Jackson
Chris Lefferts, Southwest	Jeff Joseph, Miami Beach
Racey Timmons, South Dade	

HONORABLE MENTION

Southwest's Jay Tobin, Norland's Ronnie Butts, North Miami's Bruce Anderson, Tech's Bill Stutz, St. Patrick's John Murray, Hialeah's Tony Cocco, and Dick Krtausch, Miami High's Buddy Coleman and Bob Paterson, Edison's Charley Key, Palmetto's Bruce Meade, Columbus' Joe Keefe, and Gables' William Woodard and John Karabasz.

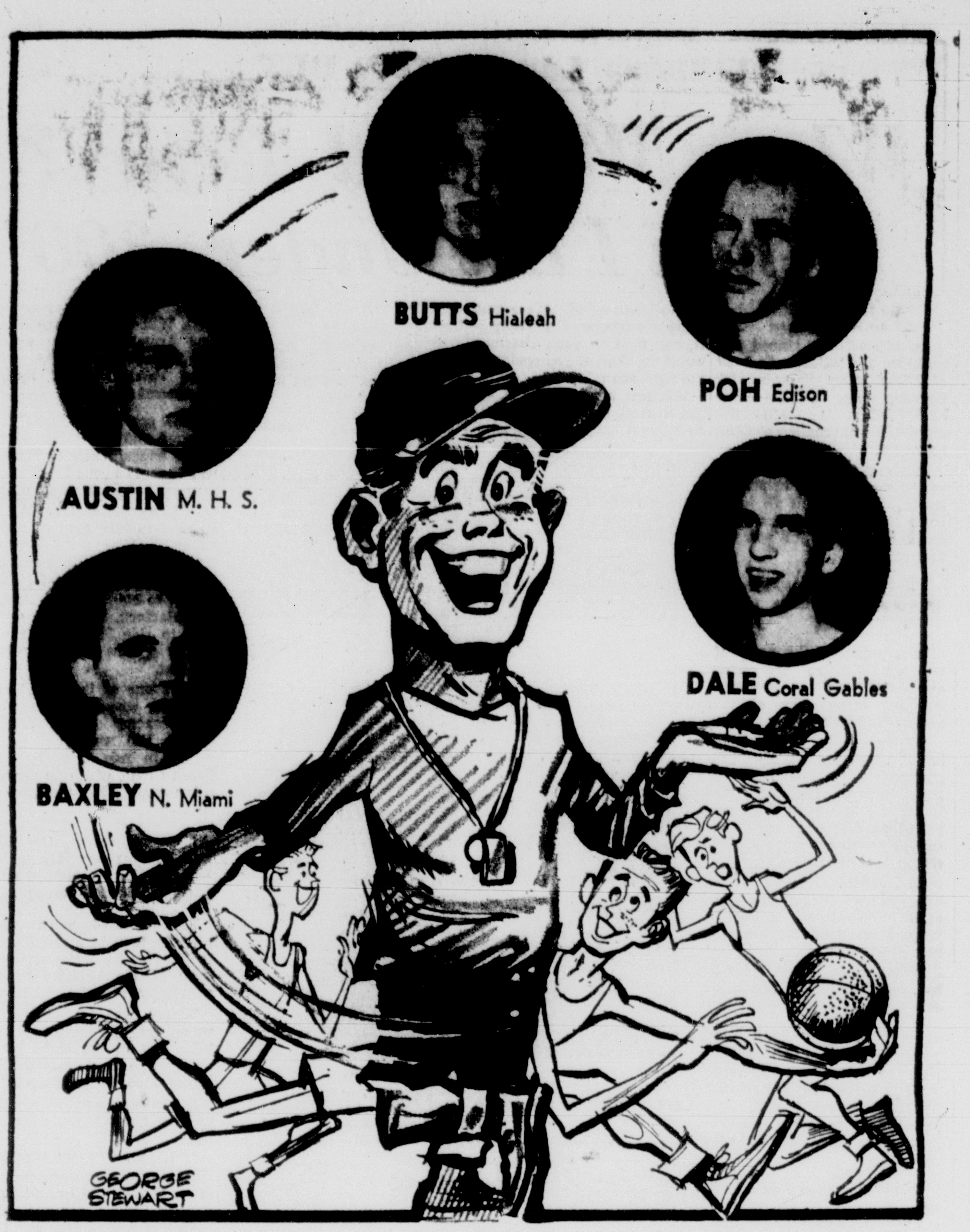

Baseball Makes Debut

Prep Cage Teams Open Tourney Play

Miami's high school basketball teams open tournament action on four fronts this week, while baseball, track and swimming also move into the picture.

Miami Beach and Tech High will pry the lid off the Group 8, Class AA tournament at Jackson Wednesday night with host Jackson taking on Coral Gables in the second game.

Miami High, top-seeded, faces the Beach-Tech winner in Thursday night's first game and second-seeded Hialeah meets the Gables-Jackson winner in the second contest.

Group 7-AA play opens at Ft. Lauderdale Thursday night with North Miami tackling Ft. Lauderdale and Stranahan meeting Palm Beach. Top-seeded Edison has a first-round bye.

Archbishop Curley plays Belle Glade in the 8-A meet at McArthur in Hollywood Wednesday. South Dade joins in the 7-A action Thursday night.

Southwest plays Palmetto in the opening game of Class B, Group 8 at Southwest Wednesday.

In baseball, defending state champion Miami High opens its season Tuesday against Southwest at Miami Field.

Top swimming meet of the week pits North Miami and Miami Jackson at Allapattah Pool Friday night.

Tuesday

BASKETBALL

Group 5, Class A at Melbourne — Vero Beach vs. Melbourne, 7:30.

Group 8, Class B at Pahokee — Clewiston vs. St. Patrick's, 7:00, Forest Hills vs. Pahokee, 8:30.

BASEBALL

Miami High vs. Southwest at Miami Field.

SWIMMING

Fort Lauderdale vs. Southwest (Curtis Park), Miami Edison at Pine Crest and Coral Gables at Pompano Beach.

Wednesday

BASKETBALL

Group 8, Class AA at Jackson — Miami Beach vs. Tech 7:00; Jackson vs. Coral Gables, 8:30.

Group 5, Class A at Rockledge — Sanford vs. Dan McCarty, 7:30; New Smyrna vs. Melbourne-Vero winner, 9:00.

Group 8, Class A at West Hollywood — Belle Glade vs. Curley, 7:00; Central Catholic vs. Stuart, 8:30.

Group 8, Class B at Miami — Southwest vs. Palmetto, 7:00; Riviera Beach vs. St.Ann's, 8:30.

Group 8, Class C at LaBelle — Boca Grande vs. Pine Crest, 3:00; Jupiter vs. Tavernier, 4:30; Everglades vs. Moore Haven, 7:30; Lake Placid vs. LaBelle 9:00.

Thursday

BASKETBALL

Group 7, Class AA at Fort Lauderdale — North Miami vs. Fort Lauderdale; 7:00; Stranahan vs. Palm Beach, 8:30.

Group 8, Class A at West Hollywood — Pompano Beach vs. South Dade, 2:30; Key West vs. Lake Worth, 4:00; McArthur vs. Belle Glade-Curley winner, 7:00; Seacrest vs. Central Catholic-Stuart winner, 8:30.

Group 5, Class A at Rockledge — Seabreeze vs. Kissimmee, 7:30; Deland vs. Cocoa, 9:00.

Group 8, Class B at Pahokee — Okeechobee vs. Clewiston — St. Patrick's winner, 7:00; Naples vs. Forest Hills-Pahokee winner, 8:30.

Group 8, Class C at LaBelle — Immokalee vs. Jupiter-Tavernier winner, 7:30; Alva vs. Boca Grande-Pine Crest winner, 9:00.

TRACK

Miami High at South Dade, 3:15 p.m.

Friday

BASKETBALL

Tournaments reach semifinals.

TRACK

North Miami vs. Miami Edison, Moore Park, 8 p.m.; Southwest-Jackson-Fort Lauderdale, Moore Park, 8 p.m.; West Palm Beach vs. South Broward at Hollywood, 8 p.m.

SWIMMING

North Miami vs. Miami Jackson.

Saturday

BASKETBALL

Finals of regional tournaments.

SWIMMING

Miami Edison vs. Coral Gables, Curtis Park Pool, 7:15 p.m.

Cage Scores

COLLEGE

SOUTH	
Miami 93	Florida State 85
Georgia Tech. 71	Vanderbilt 67
Wake Forest 66	Dayton 57
Tenn. Tech. 90	Murray St. 70
Georgia 85	Florida 67
East'n Ky. 71	N.Carolina St. 69
Virginia 81	South Carolina 70
DISTRICT 25 NAIA MEET (Championship)	
Georgia Tchrs. 72	Stetson 69
SOUTHERN CONFERENCE MEET (Championship)	
West Virginia 85	Citadel 66
West'n Carolina 39	Catawba 36
Florida Frosh 79	Cen. Fla. JC 67
Kentucky 69	Tennessee 56
Tenn. State 80	Cen. State 73
Kentucky St. 78	(Lincoln (Mo.) 65
North Carolina 73	Duke 62
Miss. State. 23	Mississippi 16
West'n Ky. 110	Middle Tenn. 85
ADD EAST	
St. Bonaventure 64	Niagara 63
Albany 83	Oneonta 66
EAST	
Navy 69	Army 52
Springfield 79	MIT 53
Massachusetts 80	Rhode Island 74
LaSalle 99	Xavier 80
St. John's 82	CCNY 66
Amherst 61	Middlebury 58
Trinity (Conn.) 78	Union 57
American U. 91	St. Mary's 73
Holy Cross 67	Providence 59
Rutgers 60	Boston U. 58
Wesleyan 71	Williams 60
Yale 85	Columbia 68
Dartmouth 69	Penn 63
Princeton 73	Harvard 65
MIDWEST	
Michigan State 86	Indiana 82
Ohio State 106	Michigan 83
Okla. State 64	Missouri 54
Illinois 72	Iowa 70
Cincinnati 78	Houston 66
Purdue 67	Minnesota 55
Iowa State 59	Nebraska 56
Bradley 80	North Texas 58
Duquesne 69	Detroit 58
Marquette 56	Toledo 53
Cen. Okla. State 55	S.E. Okla. 49
SOUTHWEST	
Southern Methodist 72	TCU 71
Howard Payne 74	Houston St. 70
Lamar Tech. 79	Sou'west Tex. 62
Rice 74	Texas A&M 67
Arkansas 63	Texas 56
HIGH SCHOOL	
Edison 81	N. Miami 67
Stranahan 58	McArthur 44
Okeechobee 65	Lake Placid 48

In Football

Gables Hits 78 Points

Coach Nick Kotys is looking forward to a high-scoring Coral Gables High football team next season, but is worried about plugging some defensive holes.

After watching Friday night's 40-38 spring game, Kotys singled out Halfback Harry Tuggle, Quarterbacks Howard Burkhart and Joe Accurso and Jerry Dorsch.

"They were outstanding," Kotys said, "even with 99 boys playing."

Winn Captures Hialeah Race

Gene Winn captured the 20-lap stock car feature race at Hialeah Speedway Saturday night, speeding the distance in six minutes, 41.43 seconds. Hank Pollard was second and Buck Gibbs third.

In the sportsman's feature, a 15-lapper, Bob Masey led Bill Hatch and Mack Johnson across the finish line in 5:27.79.

Church Basketball Semis Listed Today

Unbeaten Allapattah Methodist meets Hialeah Christian in the semifinals of the Downtown YMCA Church Basketball League Monday night at 7:30. The nightcap will pit Sellers Memorial and Westminster Presbyterian.

Tillman Wins

HOLLYWOOD—Red Farmer led the Hollywood Speedway racing field for 29 of the 30 laps Saturday night.

But, on the final lap, Farmer's engine blew up, enabling Herb Tillman to take the checker flag. Rod Perry was second and Bob Allison third.

Moore Favors LA Bout

LOS ANGELES — (AP) — A powerful new combination was announced Saturday in a bid to stage a light heavyweight title fight between Champion Archie Moore and Sugar Ray Robinson in Los Angeles.

Promoter Jackie Leonard of the Hollywood Legion Stadium said that he, Truman Gibson and Moore's manager, Jack Kearns, will try to put on the fight in Memorial Coliseum in July.

Moore said in San Diego, his home, that he favors the match and site.

Leonard said an unidentified group of Hollywood people had agreed to underwrite a $600,000 guarantee in gate receipts. There would also be theater television.

Leonard said efforts would be made to get ex-heavyweight king Jack Dempsey into the promotion. This would be a colorful reunion of the old Dempsey-Kearns partnership.

It would appear that if the Moore-Robinson match is made for Los Angeles, the heavyweight title fight between Floyd Patterson and Ingemar Johansson would certainly go to Chicago or New York. Rival Promoter Bill Rosensohn has said these cities, as well as Los Angeles, were leading bidders for the heavyweight fight.

Non-Helping Hand

The pesky arm belongs to University of Miami's Harry Manushaw and is spoiling the aim of Florida State's Charlie Tinsley as FSU's Don Boltz watches anxiously. Manushaw was the "backbone" as Miami won its 18th game, 92-85.

Tigers' Lary, Cubs' Drabowsky 'Hurt'

LA Plays Today, Duke Won't; Chisox Talk Trade for Moss

VERO BEACH —(AP)— The Los Angeles Dodgers play their first intra-squad game today — but Big Duke Snider probably will not see action.

Manager Walt Alston doesn't want his slugger to put too much strain on his troublesome knee this early in pre-season workouts.

Alston was beginning to have a few minor injury headaches elsewhere in camp. Pitcher Johnny Podres bruised his back in a collision at first base Friday with Catcher John Rosenboro. Outfielders Rip Repulski and Don Demeter each pulled a thigh muscle, but the injuries did not appear to be serious.

Don Bessent pitched batting practice for the first time and was encouraged by the looseness and power with which he could throw.

Pitcher Rene Valdes checked into camp and came to terms, settling for the same $8,000 salary he received last year at Montreal.

* * *

Chisox Boost Rookie Romano

TAMPA — (AP) — While the Chicago White Sox had a little workout between showers, there was trade talk involving Catcher Les Moss.

Moss, a bull-pen catcher last season, appears headed for less Sox work with rookie Johnny Romano tabbed to back up veteran Sherm Lollar and Earl Battey.

* * *

Detroit's Lary Bruises Foot

LAKELAND — (UPI) — Pitcher Frank Lary became Detroit's first "casualty" as rain washed out the Tigers for the third straight day.

Lary has a bruise on the bottom of his right foot, but Trainer Jack Homel said the bruise was more painful than serious.

* * *

Cubs Collide, Moe Gets Bruise

MESA, Ariz. — (UPI) — The Chicago Cubs got a scare when Moe Drabowsky and Dolan Nichols collided while running in the outfield and Drabowsky came off the field holding his right shoulder.

The injury was only a bruise and the pitcher expects to take a turn on the mound in today's first intra-squad game.

* * *

Second Sacker To Join Braves

BRADENTON — (UPI) — The Milwaukee Braves announced Chuck Cottier, young second base prospect who has been in the Army under the six-month program, would join the club here today.

* * *

Herrera Signs, Two Phils Out

CLEARWATER — (UPI) — The Philadelphia Phillies officially opened their spring training with a two-hour batting drill under cloudy skies.

Infielder Frank Herrera, who arrived one day late, signed his contract, and only two Phils are now outside the fold.

* * *

Daley, Jensen Slug Home Runs

SCOTTSDALE, Ariz. — (AP) — The slugging of Catcher Pete Daley and Right-fielder Jackie Jensen featured a two and a half hour workout in the Boston Red Sox camp.

Daley belted two balls 360 feet over the fence in left. Jensen cleared the fence in left center.

* * *

Rigney Watches Giants in Game

PHOENIX — (UPI) — Eddie Bresoud's home run and a double by Bill White were the run-making thrusts as the San Francisco Giants played a 1-1, three-inning tie in the spring's opening intra-squad game.

Manager Bill Rigney, injured in a Feb. 8 auto smashup, watched the Giants for the first time from a seat in the stands. Trainer Frank Bowman reported Infielder Daryl Spencer will undergo minor nasal surgery Monday to improve his breathing.

* * *

Reds Welcome Havana's Chacon

TAMPA —(UPI)— Elio Chacon, rookie infielder up from Havana of the International League, joined the Cincinnati Reds along with veteran Outfielder Del Ennis.

The 20-year-old Chacon, a native of Venezuela, is one of the Reds' prize rookies.

Rain washed out the club's workout.

* * *

Bill Virdon Struck on Ear

FORT MYERS — (UPI) — Bill Virdon had to have three stitches taken in the lower part of his left ear after he was struck by a ball that took a weird bounce in the outfield during a Pittsburgh squad game.

Virdon was waiting for Bill Mazeroski's line single to center when the ball skipped and struck him on the ear, denting his glasses and inflicting the cut. The injury, however, wasn't serious.

* * *

A's Would Take Mick for Maris

WEST PALM BEACH — Owner Arnold Johnson of the Kansas City Athletics is not interested in trading Outfielder Roger Maris to the New York Yankees unless the world champions offer "something really unusual."

Commenting on published reports the Yankees were offering a four-player swap for Maris, who hit 28 home runs last season, Johnson grinned and commented:

"We might make that deal for Maris if one of the Yankee pkyers is Mickey Mantle."

Carlin Leading Sailing

Defending champion Alex Carlin sailed into the lead in the Lightning Class Mid-Winter Regatta Saturday as a capsized boat and a broken rudder eliminated two of his most respected rivals.

Fourth in Saturday morning's heat in moderate breezes, Miamian Carlin found the afternoon's strong 20-mile South-Southeast winds to his liking and won by a comfortable margin.

Long before the finish, however, the first heat victor, Miami's Howard Foht, and the early pacemaker in the second, Detroit's Wes Wedrick, had been eliminated.

The luckless Foht, who barely missed earning the National Mid-Winter title last weekend at St. Petersburg, saw his Zephyr overturn as soon as he hoisted a spinnaker on the No. 2 leg of the second heat.

After coaxing his Little Luffer into a sizeable lead, Wedrick was eliminated by a broken rudder. He had finished ninth in the opening voyage.

Tied for second behind Carlin's Bonnie Glen Garry going into today's (10 a.m.) final heat are Johnny MacIntosh of Savannah and Bob Crane, former Miamian now living in Darien, Conn.

MacIntosh compiled 3-5 finishes while Crane logged 6-2 finishes.

In fourth place is Carl Smither, Buffalo, N.Y., after finishing second in the Miami Lightning Fleet-sponsored competition in waters off host Coral Reef Yacht Club.

Third skipper among the 24 starters to succumb to trouble in white-capped South Biscayne Bay was Miami's Al Tibbetts, who also flipped.

The top seven boats:

Skipper, Home Town	Heat-Fin.
Alex Carlin, Miami	4- 1
John MacIntosh, Savannah	3- 5
Bob Crane, Darien, Conn.	6- 2
Carl Smither, Buffalo, N.Y.	2- 8
Tom Fallon, Buffalo	4-10
Howard Mullin, Saddle River, N.J.	7- 8
Mark Auer, Rocky River, O.	7-10

Miami Pin Team Leads

TAMPA —(AP)— General Tire of Miami took over the team lead Saturday night in the Florida State Women's Bowling tournament. The Miami team roled a 2,983 to unseat the Jacksonville Jimmie's Bar by four pins.

There were no changes among the top five in the singles and doubles divisions but Bonnie Willis, Tampa, moved into the No. 2 spot in all events with a 1,649 total.

Elva Copeland, Eustis, leads singles with 703, Ruth Wheeler, Fort Myers, all events with 1,654, and Lois Ritter and Dorothy Ulmer, Fort Myers, doubles with 1,248.

Sooner Coach's Only Comment

Bud: OB Fuss Easily Reconciled

DALLAS —(AP)— Coach Bud Wilkinson of the University of Oklahoma said Saturday "I have never felt any difference with the Orange Bowl cannot be easily reconciled."

That was the only comment Wilkinson would make on action of the Big Eight Conference in its criticism of Oklahoma's handling of its misunderstanding with the Orange Bow.

Oklahoma had said it would not return to the Orange Bowl until assured that its football squad would get better treatment.

The major complaint pertained to the location of the Oklahoma player bench.

Wilkinson is in Dallas lecturing at a coaching school.

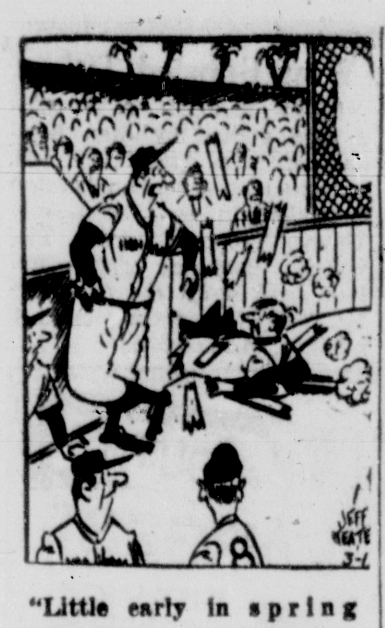

"Little early in spring training to be going all out, kid . . . Watch them slides into home plate!"

They'll Roll in ABC

Miami Pin Stars Sight on St. Louis

By DICK EVANS
Herald Sports Writer

Twelve Miami teams will compete in the American Bowling Congress Tournament starting March 9.

First local teams scheduled to compete at St. Louis are from the Food Fair League. McEmber & Montgomery will follow on March 16, then two Eastern Air Lines teams on March 2[illegible].

Miami's top scratch bowlers first hit St. Louis when Hialeah Lanes participates March 23. Other top local units include McEmber & Montgomery and Desk Exchange on April 17, Lotspeich and Lehman on April 8 and Greenthistle and American Bowling on April 13.

* * *

MIAMI'S 19TH bowling establishment, the 32-lane Palm Springs Lanes, officially opens at 1 p.m. today.

Andy Varipapa, trick-shot artist and a member of Bowling's Hall of Fame, will compete in exhibitions and answer questions from noon to 6 p.m.

The new lane is located at 750 W 49th St., a mile west of Hialeah High School.

* * *

C. T. CARTER who took up bowling only last September, at South Dixie Bowl-O-Mat is using his private plane to compete in tournaments around the state.

He shot a 683 at Tampa last week for a tournament-leading 803 handicap. He's in Plant City today competing in the Strawberry Festival event.

* * *

ED KMIELASKAS, who finished last season with a 165 average, is back on the beam with another 165 average in the Southwest Handicap League at Bird Bowl . . . **Bill Correll** (244) and **Len Springmeyer** (650) won prizes in the Post Office South League last week . . . **Art Kraft** (174) and **Kate Gypp** (159) took over the average leads in the Hialeah Employees League . . . **Mickey Couture** set a PAA handicap record with a 290 game . . . **Jeanette Oldfield** picked up the 4-7-10, 4-7-9 and 5-10 splits at Bowl-O-Mat.

'Years' Hardly The Word

By JOE BROWN
Herald Greyhound Editor

Five Miami Beach Kennel Club officials — Bill Gardner, Bill Hart, David Kind, Ernest Rhine and William Reegan — have watched greyhound racing grow from a dream to a big industry.

BROWN

Like Owen Patrick Smith, father of American greyhound racing, the five men felt greyhound racing had a future. This was back in the early part of the century.

Almost 40 years later, Gardner had risen to general manager of the Beach Kennel Club, Hart to mutuels director, Kind as chief of the calculating room and Rhine and Reegan to presiding judges.

* * *

BISCAYNE Kennel Club will use a new quiniela machine this year.

The new American Totalisator Co. device saves at least two minutes in posting quiniela payoffs after each race. Biscayne is the first greyhound or horse track to use the machine.

* * *

HOLLYWOOD Kennel Club's $5,000 Futurity Stake gets under way Friday night with Mar Dilly and Geemarie, as the strongest challengers.

All 32 starters will see action in opening-round elimination races Friday.

The semifinals will be run March 11 with the final race for the $5,000 purse set March 14.

The 1959 running of the Futurity is for greyhounds whelped on or after March 15, 1957. Several outstanding youngsters fall in this age limit in addition to Mar Dilly and Geemarie. Four of them are Johnny's Gone, Pompier, Speedy Special and Bo's Judge Greeter.

Futurity entries will close Monday night.

More Herald Lend-a-Hand Qualifiers

Latest qualifiers for The Herald's Lend-a-Hand Bowling Tournament include:

Qualifiers

PLAYDIUM MOOSE: Fred Wendelken (624).
SHEEHAN CLASSIC: Stan Gurwitz (634), Angelo Canavesi (659).
MIAMI HERALD: Albert Fayles (625), R. D. Nicholson (604).
PARADISE ELECTRICIANS: Pete Finnegan (633), Lee Burns (606), Gene Iloy (605), Amel David (637), Ben Shelley (600), Bud Weydener (638), Tom Flingos (633), Doc Gioia (659), Ed Brown (608), Don Carson (626), Glenn Page (609).
CLOVERLEAF K OF C: Warren Thomas (602), Bill Becker (614).
MIAMI GROTTO: Ernestine Butte (556), Ed Dyal (629).
HIALEAH THOROBRED: Joe Wise (574).
BIRD SUNDAY MIXED: Joe Benjamin (600).
BIRD GILBERT BALKIN: Alan Greenfield (623), Robert Gartman (609), Dick Wise (608), Mel Brown (606), Walter Apfelbaum (618), Jerome Benson (602), Fred Spiegelman (650), Melvin Jacobs (612), Marshall Furshman (609), Robert Siegel (632).
BOWLAND GREATER MIAMI 'CAP: C. Gluck (624), B. Sussman (606).
TROPICAL FLA. POWER & LIGHTS: Jim Langham (635), Steve Galor (636), Hugo Koski (606), E. M. Dyal (610), William Terilli (601).
HAFB-OWC: Chris Long (551), Mary Powers (605), Margal Stalcup (581), Marge Lee (570), Irene McPherson (605), Evelyn Kershner (648), June Charles (557), Lurleen Osborn (560), Barbara Pinjuv (560).
CUTLER SUNDAY MIXERS: Lois Landman (586), C. M. Russell (611), Charline Dunford (564).
CUTLER S. D. COMMERCIAL: G. W. Petzolt (610), Chick Spears (600).
HIALEAH LUCKY: Daniel Watson (639).
Paradise Mid-City Major: Robert Benton (627), William Allison (616).
LOUNGE GRAND UNION: Nancy McCrancy (573), Jack Lexow (611), Suzanne Kelly (581), Grace Savarese (581), Cathy LaTrenta (605), Marguerite Leahey (585), Reese Fielder (700), Frank Henn (608), Bruce Curran (614), Clarence Hill (624), George Townley (648), Raymond Eavenson, (616), Robert Knowles (600), Lee Pettenger (626), Devers Antes (634), Ruth Ann King (555), Edith Henn (556), Robert Benton (627), William Allison (616).
TROPICAL RAINBOW: John Sprow Jr. (645).
PALACE HURRICANE: Chet Becker (656).
HIALEAH SHIRTS & SKIRTS: Gene Beese (602), Bob Anderson (647).
HIALEAH INDUSTRIAL: Carl Fogleman (604).
CUTLER SATELITES: Harriet Odem (611), Bertie Leker (565).
BOWLERAMA SIRENS: Betty Kastrenakes (563).
HIALEAH AERODEX: Bob Hermansader (645).
BOWLERAMA POKER CLUB: Bill Allen (604), Ed Guthmann (619).
PLAYDIUM ELKS: H. Matthews (639), D. Deppen (609), A. Keller (603).
COLISEUM GIFFEN: John Zack (629).

Sebring OKs 2 Teenage Race Pilots

SEBRING, Fla. — (AP) — Two Mexican teenagers who couldn't compete in the U. S. before because of age restrictions, are entered in the World Championship Sports Car Race here March 21.

Relaxation of a rule requiring drivers to be at least 21 will permit Ricardo Rodriguez, 17, and his 19-year-old brother, Pedro, to race in the 12-hour event. The youngsters are well known in Europe where both have raced.

Ricardo will drive an Osca with Denise McLuggage, New York Herald Tribune sports writer, as his co-driver. Pedro will be in a Ferrari with Chuck Daigh of the Lance Reventlow firm.

Minoso Plans Pilgrimage

SANTIAGO, Cuba — (UPI) — Outfielder Minnie Minoso of the Cleveland Indians plans a 26-mile pilgrimage to Cuba's patron, Virgin of El Cobre sanctuary, to fulfill a promise he made several years ago after he was "beaned" by pitcher Bob Grim of the New York Yankees. The accident occurred in May, 1955.

Lattner Joins Denver U. Staff

DENVER — (AP) — Johnny Lattner, an outstanding halfback at Notre Dame, was named assistant football coach at the University of Denver Saturday.

YOUNG, SINGLE DOCTOR WANTED

— who prefers to live in a luxurious 1-bedroom apartment designed for the very best in bachelor living. Smart new apartments on exclusive Harbor Island, directly on bay, adjoining Racquet Club. Pool, dock, patio, ample parking. Each apt. with large screened terrace, air conditioned, heated. Located midway between Miami and the Beach off 79th St. Causeway. Call or write for brochure. ISLAND TERRACE APTS., 7931 East Drive, Bay Harbor. Robert Goodman — PL 4-8803, UN 6-2277

— SURE —
YOU CAN FINANCE HOME IMPROVEMENTS!
● Add A Florida Room
● Modernize The Kitchen
● New Roof or Landscaping
● Take Up To 5 Years To Pay
Get A "Fix Up" Loan Now
AT THE
BANK OF DADE COUNTY
Phone WI 7-0691
163rd St. Shopping Center

CALDWELL-SCOTT
ENGINEERING & CONSTRUCTION CO., INC.
FT. LAUDERDALE, FLA.

STEEL POWER CENTER
LOADED WITH POWER
First Flight GOLF BALL
SOLD ONLY IN PRO SHOPS
"Greatest ball I ever played." ---Jimmy Demaret
INCREASES DISTANCE!
REDUCES HOOKS AND SLICES!
FIRST FLIGHT COMPANY CHATTANOOGA, TENNESSEE

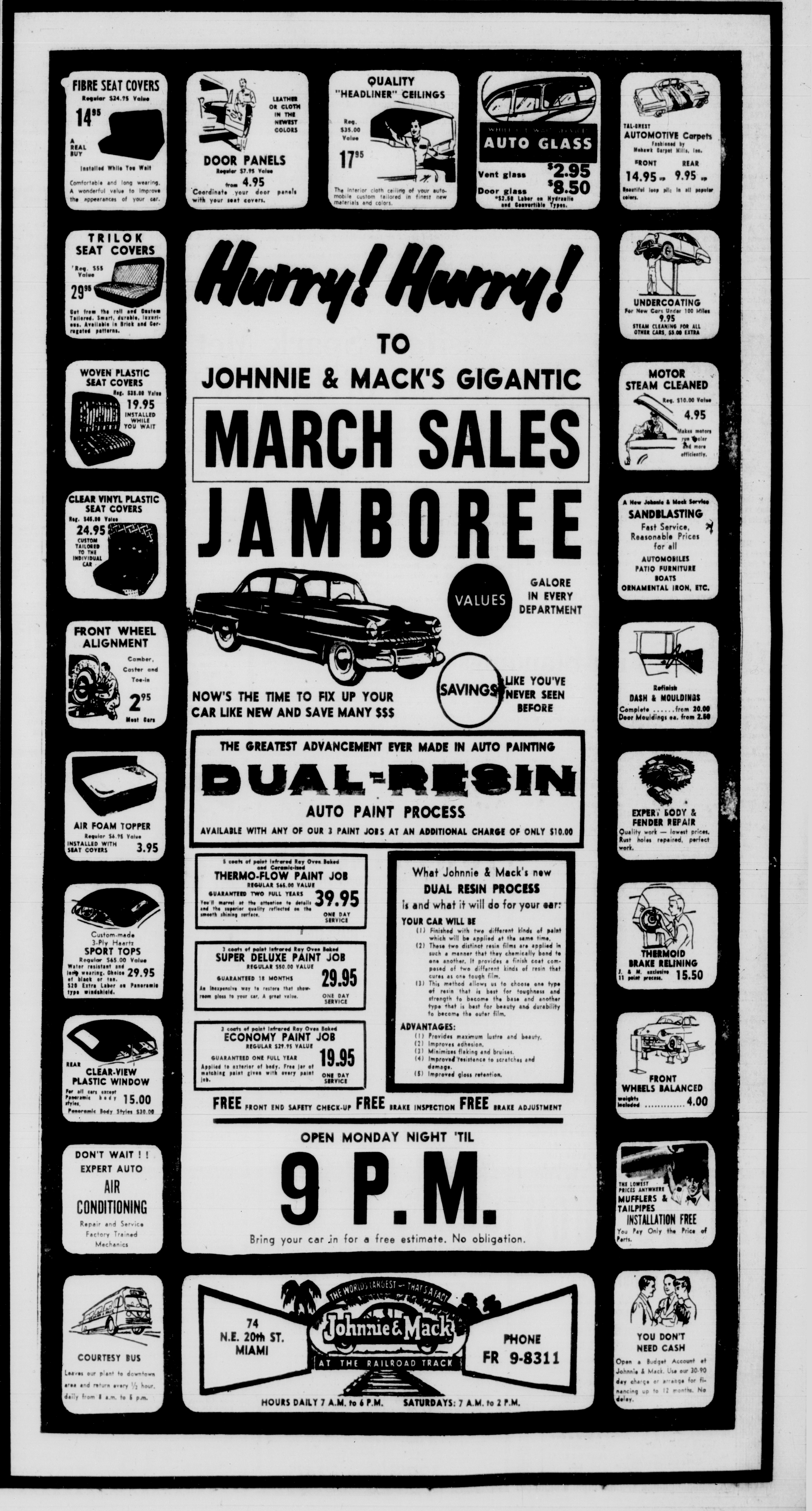

FIBRE SEAT COVERS
Regular $24.95 Value
14.95
A REAL BUY
Installed While You Wait
Comfortable and long wearing. A wonderful value to improve the appearances of your car.

LEATHER OR CLOTH IN THE NEWEST COLORS
DOOR PANELS
Regular $7.95 Value
from 4.95
Coordinate your door panels with your seat covers.

QUALITY "HEADLINER" CEILINGS
Reg. $35.00 Value
17.95
The interior cloth ceiling of your automobile custom tailored in finest new materials and colors.

WHILE YOU WAIT SERVICE
AUTO GLASS
Vent glass $2.95
Door glass $8.50
*$2.50 Labor on Hydraulic and Convertible Types.

TAL-CREST AUTOMOTIVE Carpets
Fashioned by Mohawk Carpet Mills, Inc.
FRONT 14.95 up REAR 9.95 up
Beautiful loop pile in all popular colors.

TRILOK SEAT COVERS
Reg. $55 Value
29.95
Cut from the roll and Custom Tailored. Smart, durable, luxurious. Available in Brick and Corrugated patterns.

WOVEN PLASTIC SEAT COVERS
Reg. $35.00 Value
19.95
INSTALLED WHILE YOU WAIT

CLEAR VINYL PLASTIC SEAT COVERS
Reg. $45.00 Value
24.95
CUSTOM TAILORED TO THE INDIVIDUAL CAR

FRONT WHEEL ALIGNMENT
Camber, Caster and Toe-in
2.95
Most Cars

AIR FOAM TOPPER
Regular $6.95 Value
INSTALLED WITH SEAT COVERS 3.95

Custom-made 3-Ply Haartz
SPORT TOPS
Regular $65.00 Value
Water resistant and long wearing. Choice of black or tan. 29.95
$20 Extra Labor on Panoramic type windshield.

REAR CLEAR-VIEW PLASTIC WINDOW
For all cars except Panoramic body styles. 15.00
Panoramic Body Styles $30.00

DON'T WAIT ! !
EXPERT AUTO AIR CONDITIONING
Repair and Service
Factory Trained Mechanics

COURTESY BUS
Leaves our plant to downtown area and return every ½ hour. daily from 8 a.m. to 5 p.m.

UNDERCOATING
For New Cars Under 100 Miles
9.95
STEAM CLEANING FOR ALL OTHER CARS, $5.00 EXTRA

MOTOR STEAM CLEANED
Reg. $10.00 Value
4.95
Makes motors run cooler and more efficiently.

A New Johnnie & Mack Service
SANDBLASTING
Fast Service, Reasonable Prices for all
AUTOMOBILES
PATIO FURNITURE
BOATS
ORNAMENTAL IRON, ETC.

Refinish
DASH & MOULDINGS
Complete ......from 20.00
Door Mouldings ea. from 2.50

EXPERT BODY & FENDER REPAIR
Quality work — lowest prices. Rust holes repaired, perfect work.

THERMOID BRAKE RELINING
J. & M. exclusive 11 point process. 15.50

FRONT WHEELS BALANCED
weights included 4.00

THE LOWEST PRICES ANYWHERE
MUFFLERS & TAILPIPES
INSTALLATION FREE
You Pay Only the Price of Parts.

YOU DON'T NEED CASH
Open a Budget Account at Johnnie & Mack. Use our 30-90 day charge or arrange for financing up to 12 months. No delay.

Hurry! Hurry!
TO
JOHNNIE & MACK'S GIGANTIC
MARCH SALES
JAMBOREE
VALUES GALORE IN EVERY DEPARTMENT
NOW'S THE TIME TO FIX UP YOUR CAR LIKE NEW AND SAVE MANY $$$
SAVINGS LIKE YOU'VE NEVER SEEN BEFORE

THE GREATEST ADVANCEMENT EVER MADE IN AUTO PAINTING
DUAL-RESIN
AUTO PAINT PROCESS
AVAILABLE WITH ANY OF OUR 3 PAINT JOBS AT AN ADDITIONAL CHARGE OF ONLY $10.00

5 coats of paint Infrared Ray Oven Baked and Ceramic-ised
THERMO-FLOW PAINT JOB
REGULAR $65.00 VALUE
GUARANTEED TWO FULL YEARS
You'll marvel at the attention to details and the superior quality reflected on the smooth shining surface.
39.95 ONE DAY SERVICE

3 coats of paint Infrared Ray Oven Baked
SUPER DELUXE PAINT JOB
REGULAR $50.00 VALUE
GUARANTEED 18 MONTHS
An inexpensive way to restore that showroom gloss to your car. A great value.
29.95 ONE DAY SERVICE

3 coats of paint Infrared Ray Oven Baked
ECONOMY PAINT JOB
REGULAR $29.95 VALUE
GUARANTEED ONE FULL YEAR
Applied to exterior of body. Free jar of matching paint given with every paint job.
19.95 ONE DAY SERVICE

What Johnnie & Mack's new DUAL RESIN PROCESS is and what it will do for your car:
YOUR CAR WILL BE
(1) Finished with two different kinds of paint which will be applied at the same time.
(2) These two distinct resin films are applied in such a manner that they chemically bond to one another. It provides a finish coat composed of two different kinds of resin that cures as one tough film.
(3) This method allows us to choose one type of resin that is best for toughness and strength to become the base and another type that is best for beauty and durability to become the outer film.
ADVANTAGES:
(1) Provides maximum lustre and beauty.
(2) Improves adhesion.
(3) Minimizes flaking and bruises.
(4) Improved resistance to scratches and damage.
(5) Improved gloss retention.

FREE FRONT END SAFETY CHECK-UP FREE BRAKE INSPECTION FREE BRAKE ADJUSTMENT

OPEN MONDAY NIGHT 'TIL
9 P.M.
Bring your car in for a free estimate. No obligation.

74 N.E. 20th ST. MIAMI
THE WORLD'S LARGEST — THAT'S A FACT
Johnnie & Mack
AT THE RAILROAD TRACK
PHONE FR 9-8311
HOURS DAILY 7 A.M. to 6 P.M. SATURDAYS: 7 A.M. to 2 P.M.

Fishing with Vic Dunaway

When Sport Fishermen Shell Out, Revenue Should Benefit That Group

By now most anglers are aware that the Citizens Marine Fisheries Advisory Committee has recommended a salt water fishing license for Florida. But in the natural wave of discussion and controversy that followed another important suggestion may have been overlooked.

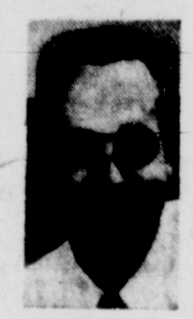
DUNAWAY

The Citizens Committee actually issued several recommendations, all in a neat little package. One of them was that the license be a universal one applying to commercial fishermen and seafood dealers, as well as sportsmen, with revenue dedicated to mutual benefits.

It seems to me that the benefits would not be very mutual.

There are many times more sports fishermen in Florida than commercial fishermen: consequently, the folks who fish for fun would buy most of the licenses.

A license outlay would, of course, come from the recreation budget of the purchasing angler. So why should any part of it go towards research on (1) shrimp fisheries; (2) scallop and clam studies; (3) development of synthetic crab baits; (4) experiments on how to retain the characteristic red color in a frozen red snapper; (5) experiments on how to avoid rancidity in frozen mullet and mackerel?

All of these areas are, or have been, the subject of much time and expense from the State Board of Conservation—the organization which presumably would handle the license money.

* * *

Each Group Has Different Aims

Naturally, all the foregoing items are important to the general pubic as well as to the fishing industry. But this is no reason why anglers should help finance them.

I am as interested in a constant supply of tasty shrimp and other seafood as any consumer. But I figure on paying my share through purchases at the fish market, not through a fishing license.

Nor is there reason to suspect that commercial fishing interests would be deliriously happy about contributing towards sports-fishing projects, such as the construction of artificial reefs or the building of boat ramps.

In fact, the most one could hope for between commercial and sports fishermen is peaceful co-existence. Cooperation is impossible. In order to have cooperation you must have common interests and common goals.

Market fishermen and sportsmen have clashed before. And you don't stop catfights by tossing the cats into the same bag.

* * *

Take Snook Argument For Instance

Conservationists struggled for years to gain gamefish status and protection for the snook. Due to opposition by the well-organized and politically important fishing industry, the struggle was hopeless.

Finally, the commercial industry withdrew its opposition after demanding—and getting—concessions in other areas of conflict. After all, commercial snooking did not represent a very large portion of the industry as a whole, and it was a way of getting sportsmen "off their back."

I don't doubt that the income from a sports fishing license is important to Florida's saltwater fishing future.

But it must be a license strictly for and by sports anglers. And before the first nickel is collected, we must map in advance the most important sports fishing needs, along with properly organized steps for their accomplishment.

Let's do what we can to fight off the currently proposed license; then turn our thoughts to a more sensible approach for the angler.

* * *

Perch Biting In Central Lake Region

TALLAHASSEE — (AP) — Speckled perch fishing is good in Lake Apopka and Orange Lake in Central Florida, the Game and Fresh Water Fish Commission reported Saturday.

In its weekly report on fishing in various sections of the state, the commission said medium sized speckled perch were willing to bite on live minnows.

Bass fishing in lakes Orange and Apopka is spotty but should improve as the weather warms up. Orange Lake bream and shellcrackers were just starting to bite on fresh water shrimp and worms.

Wins Bobsled Title

LAKE PLACID, N.Y.—(AP)— A sled piloted by Stan Benham of Lake Placid won the four-man all-American bobsled championship and the Lowell Thomas Trophy Saturday. The veteran Benham's sled made four trips down the mile-long Mt. Van Hoevenberg run in 4 minutes, 44.28 seconds.

the SOUTH'S LARGEST SERVICE CENTER
HO GM FACTORY TRAINED MECHANICS
Anthony ABRAHAM
CHEVROLET
ON THE TRAIL AT LEJEUNE
OPEN DAILY 'TIL MIDNITE

JERSEY SEASKIFFS

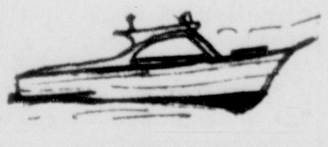

Ulrichsen
Zuback

- CUSTOM BUILT FOR DISCRIMINATING BOATMEN
- TRUE LAP STRAKED CONSTRUCTION
- DRY, FAST, SEAWORTHY, THEY FLOAT!
- CHRYSLER V-8 ENGINES
- PEARCE-SIMPSON RADIO-TELEPHONES
- OAK RIBS ON 6" CENTERS, WORMPROOF BOTTOMS
- ICE BOX, TOILET, SINK, TWO BUNKS
- WIDE CHOICE OF GAY COLORS

See the fully equipped 23 Ft. '59 Super Deluxe Ulrichsen Clipper now $5,946.50

CALL OR VISIT CONVENIENT
TRADEWIND SKIFFS
Dupont Plaza Center
FRanklin 9-8007

* * *

Outdoor Tips

INEXPERIENCED anglers often have trouble telling the prized pompano from the ordinary jack. Easiest way is to look for hard, bony plates just ahead of the tail. Jacks have these plates; pompano do not.

* * *

BRIDGE FISHERMEN often connect by letting their baits drift underneath the bridge, since many species of fish seek out the shelter afforded by the shadows and pilings.

* * *

BAIT CASTERS can save themselves a lot of backlashes if they avoid casting into the wind. Wind slows up the lure, but the spool keeps on running and snarls result.

* * *

Visitors Spark Met Tourney With 9 of 12 New Leaders

Nearly every section of the Metropolitan Miami Fishing Tournament produced an outstanding catch last week. Twelve new leaders were posted, and nine were credited to visitors.

Proving that big fish are lurking in the Gulf Stream off Miami Beach, Haulover Beach Docks recorded the leading white marlin and Pier 5 of Miami claimed the top wahoo.

Charles McBee of Cresaptown, Md., fished with Capt. Ronald Haak on the Robert E. Lee to boat a 130½-lb. white marlin.

A 69-lb. wahoo was brought in on Capt. John Slona's Freelance by Leo Teittinen of Athol, Mass.

Leading albacore, out of Islamorada was a 23½-lb blackfin that beat the former tourney record by half a pound—a fact which went unnoticed by the angler, George Bouckhuyt of Lakewood, N. Y., and by Capt. Howard Victor on the Cadet. Unchecked by tourney officials because it was not brought to their attention at the time of the catch, the albacore becomes just another heavyweight catch and unofficial Met record.

The leading 48-lb. bull dolphin was hung up at Marathon by Obert Anderson of Wadena, Minn., on Capt. G. Grathwohl's boat Hunter.

Top jewfish was an Islamorada product. This catch also escaped checking by officials as a new tourney record for Burdess Sole of Evanston, Ill. Capt. Dixie Knowles on the Skipper reported the big jewfish, weighing 301½ lbs., was whipped on 39-lb. line.

Al Schueneman of N. Riverside, Ill., caught the leading 52½-lb. kingfish at Key Largo. Guiding credit went to Capt. Hank Ronalder on the Sea Lion.

The Miami River produced a 22-lb. snook for Harry H. Hall of 120 S.W. 2nd Ave. He landed the 36-inch fish from the bank.

Chokoloskee Island in the Everglades stepped up as a haven for big trout when a 7-pounder was brought in by Tom Brundidge of Ft. Lauderdale.

Plug casters showed one gain when Peter Dingler of Miami found a 13-lb., 6-oz. jack at Venetian Causeway.

James Thornburg of South Bend, Ind., took the lead for bonefish caught on a fly with a 9-lb., 14-oz. topper. He was guided by Capt. Rolie Hollenbeck.

Flycaster Craig Heath of Milan, Mich., is leading the snook class with an 18-lb., 5-oz. cruiser landed at the intersection of a lateral canal in the Marco ditch.

* * *

THE BODY FOLLOWS THE MIND
A good golfer is a good psychoanalyst. When he makes a bad shot he analyses his own mind first. What was he thinking at the time. When a golfer is not able to do this for himself he takes a lesson from PRO. WILLIE MACFARLANE. $5.00 plus $1.50 for a pail of golf balls. TWIN LAKES GOLF SCHOOL & CLUB. 1090 N.W. 95th St. Closed Fri. Eve. till opening Sat. 6:30.

Met Fish Standings

GENERAL DIVISION
(Week ending: February 28, 1959)
(Trolling and Still Fishing)

AFRICAN POMPANO: 35 lbs., Irene G. Kolowich, Detroit, Mich., Dee-Cee, John F. Ganss.
ALBACORE (black fin): 23 lbs., 8 oz., George Bouckhuyt, Lakewood, N.Y., Cadet, Howard Victor.
ALLISON TUNA: 155 lbs., Thomas W. Sullivan, Montgomery, Commodore, E. Y. Roberson.
AMBERJACK: 85 lbs., Max Fehr, Glen Cove, N.Y., Dream Girl, Douglas Trevor.
BARRACUDA: 40 lbs., 2 oz., Capt. Edward Brumby, Key West, Big Wheel, G. S. Maxwell.
BLUEFISH: 10 lbs., George J. Repie, N. Miami.
BONEFISH: 12 lbs., 8 oz., Gershen Warren, Chicago, B. J. Everett Carey.
BONITO: 24 lbs., Sandy Consiglio, Floral Park, N.Y., Thunderbird II, Bob Bisson.
CHANNEL BASS: 21 lbs., Nicholas B. Peeler, Miami.
COBIA: 64 lbs., Edward Eressy, Forest City, Me., Sand Dollar II, Dick Meeker.
DOLPHIN: 48 lbs., Obert Anderson, Wadena, Minn., Hunter, G. Grathwohl.
GROUPER: 78 lbs., Reuben Robertson Jr., Cincinnati.
JACK: 30 lbs., Bill Hughes, Miami.
JEWFISH: 301 lbs., 8 oz., Burdess Sole, Evanston, Ill., Skipper, Dixie Knowles.
KINGFISH: 52 lbs., 8 oz., Al Schueneman, N. Riverside, Ill., Sea Lion, Hank Ronalder.
MACKEREL: 14 lbs., Vincenzo J. DeRosa, Miami, Shark, Alexander Ott.
MARLIN (Blue): 323 lbs., Gordon T. Ford, Detroit, Panda, Ed Moore.
MARLIN (White): 130 lbs., 8 oz., Charles J. McBee, Cresaptown, Md., Robt E. Lee, Ronald Hawk.
PERMIT: 33 lbs., 6 oz., George Ford Jr., Philadelphia, Sally II, Earl J. Friday.
POMPANO: 5 lbs., 10 oz., Sherri Brezin, Miami Beach, skiff, George Jepson.
SAILFISH: 73 lbs., Clement A. Nance, Chicago, Sea Quest, Red Stuart.
SHARK: 500 lbs., Joseph Lime, Miami.
SNAPPER: 37 lbs., 9 oz., John Farrell, Miami, Paraboots, S. Loveland.
SNOOK: 22 lbs., Harry H. Hall, Miami.
TARPON: 132 lbs., Robert D. Miller, Wapakoneta, Ohio, Joker, Tommy Williams.
TROUT: 7 lbs., Tom Brundidge, Ft. Lauderdale.
WAHOO: 69 lbs., Leo Teittinen, Athol, Mass., Freelance, John Slona.
WARSAW GROUPER: 203 lbs., 8 oz., Agnes S Short, San Francisco, Flying Fish, V. H. Spaulding.

PLUG CASTING DIVISION

AMBERJACK: 18 lbs., Arthur J. Scotto, Lakewood, N.J.
BARRACUDA: 14 lbs., 13 oz., James Emerson, Miami.
BLACK BASS: 7 lbs., 6 oz., B. H. Spivey, Miami.
BLUEFISH: 7 lbs., 10¾ oz., Arnold F. Schmidt, Miami.
BONEFISH: 9 lbs., Charles H. Finkelstein, Coral Gables, Coco II, J. T. Harrod.
CHIRO: 3 lbs., 4 oz., Jack Bennett, Miami.
COBIA: 25 lbs., 12 oz., Leonard Sands, Miami.
JACK: 13 lbs., 6 oz., Peter Dingler, Miami.
JEWFISH: 13 lbs., 12 oz., Ted Naftal, Miami.
KINGFISH: 16 lbs., 1 oz., James Emerson, Miami.
POMPANO: 4 lbs., Raymond A. Robeis, Miami.
SNAPPER: 5 lbs., Emilio Power, Miami, Sea Breeze, Lonnie Rutherford.
SNOOK: 19 lbs., 10 oz., Henry Lankenau, Miami.
TROUT: 5 lbs., 9 oz., Willard F. Moss, Ft. Lauderdale, Bee, Bill Mann.

FLY-CASTING DIVISON

BLACK BASS: 8 lbs., 14 oz., William Clarke, Miami.
BLUEFISH: 5 lbs., 10 oz., Elmer Aldacosta, Marathon.
BONEFISH: 9 lbs., 14 oz., James F. Thornburg, South Bend, Gail II, R. Hollenbeck.
CHANNEL BASS: 11 lbs., M. D. DeTar, New Oxford, Pa., Permit II, Clarence Lowe.
SHARK: 50 lbs., Robert Foth, Gettysburg, Peggy, Cecil Keith.
SNAPPER: 3 lbs., 2 oz., Bill Curtis, Miami.
SNOOK: 18 lbs., 5 oz., Craig Heath, Milan, Mich.
TARPON: 111 lbs., 8 oz., Bart H. Foth, Gettysburg, Rebel, Jimmy Albright.

SPINNING DIVISION

ALBACORE: 13 lbs., Ralph W. Emerson, Miami.
AMBERJACK: 11 lbs., 8 oz., Ted Villarosa, Miami, Golden Falcon, Capt. Dutch.
BARRACUDA: 16 lbs., 15 oz., Basil Heatter, Miami Beach.
BLACK BASS: 8 lbs., 4 oz., Peter Terwilleger, N. Miami.
BLUEFISH: 8 lbs., 12¾ oz., Arnold F. Schmidt, Miami.
BONEFISH: 9 lbs., 10 oz., Robert C. Lynch, Miami.
BONITO: 14 lbs., 6 oz., Dr. C. C. Ray, Miami, Fla., Popeye Too, Dick Dawson.
CHANNEL BASS: 9 lbs., 6 oz., Bill J. Hammon, Omaha, Skiff, Cecil Green.
CHIRO: 3 lbs., 11 oz., Mrs. Jack Courshon, Miami Beach, Bee, Bill Mann.
COBIA: 36 lbs., 8 oz., Rudolf A. Enders, Key West.
GROUPER: 16 lbs., George Hogan Jr., Opa-locka.
JACK: 17 lbs., 8 oz., Richard S. Coe, Miami.
KINGFISH: 21 lbs., 5 oz., Martin H. Garrell, Brooklyn, Sea Legs, Tom Schoen.
MACKEREL: 9 lbs., 8 oz., Nicky Pritzker, Chicago, Ill., Gonfishin III, Don Gurgiolo.
POMPANO: 4 lbs., 4 oz., Paul Allen, Miami Beach.
SHARK: 80 lbs., Gar Wood Jr., Miami, Peggy, Cecil Keith Jr.
SNAPPER: 14 lbs., 5 oz., Louis Wierdo, Miami.
SNOOK: 22 lbs., 1 oz., Eric Geary, Miami.
TARPON: 56 lbs., Mrs. Edith Scotto, Lakewood, N.J.
TROUT: 8 lbs., 1 oz., L. D. Pendleton, Islamorada, Seminole, Jake Muller.

SHIP YOUR CAR HOME!
AS LOW AS $75
DOOR TO DOOR SERVICE: FROM HOME, AIRPORT, TRAIN
- DELIVERS YOUR CAR TO ANY U.S. CITY
- IS THE FULL CHARGE—INCLUDES EXPENSES!
A-1 DRIVEAWAY SERVICE
MIAMI
175 N.E. 4th St.
FRanklin 3-6735
- FROM ANYWHERE TO ANYWHERE
- ESTABLISHED YEARLY SERVICE
- CALL DAY OR NIGHT

OLDSMOBILE
AUTOMATIC Transmissions Rebuilt $39.50 Plus Parts
FORD BUICK
Guaranteed 3 Mos. or 4,000 Miles
REPAIRS & ADJUSTMENTS
SINGER'S TRANSMISSION
1333 N.W. 29th St. NE 4-8638
FREE CHECK-UP
CHEVROLET

TOWER TACKLE
FLORIDA'S OLDEST DISCOUNT STORE!
ON THIS SAME CORNER FOR OVER 20 YEARS
Known from Coast to Coast For Top Quality Merchandise
OPPOSITE SEABOARD STATION
OPEN SUNDAYS 9 to 2 P.M. — MIAMI STORE ONLY
BOTH STORES OPEN EVERY FRIDAY NIGHT 'til 9 P.M.
● MIAMI ● FT. LAUDERDALE
2197 N.W. 7th Ave. Ph. FR 9-2201
1008 N.E. 10th Ave. Ph. JA 4-2778
MAIL ORDERS FILLED PROMPTLY, INCLUDE 3% SALES TAX
LANDING NETS SPECIAL COMPARE $1.25
NYLON KINGFISH JIGS Yellow or White 4 FOR 95c
ROD HOLDERS Chrome on Brass SPECIAL 5.95 PAIR
— ONLY AT TOWER — COMPLETE SPIN OUTFIT
QUICK SPIN REEL
6½' Hollow Glass Spin Rod Or Solid One or Two-Pc. Rod Filled With Finest Mono Line Leader and Bucktail Included
Reg. 32.50 $14.95 COMPARE
Orvis "100" Spinning Outfit
- 6' Glass Spin Rod One or 2 Pc. Non-rusting Hardware
- 200 Yds. 10 lb. Mono Line
- Leader and Bucktail
Reg. 37.15 $16.95
"TREMENDOUS ROD SALE!" Come in and be Amazed!!
PIER AND BRIDGE OUTFIT SPECIAL! PENN 250 YD. REEL
- 150 yd. 45# Nylon Line
- 6' 2-Pc. Glass Rod
- Leader, Sinker and Hook
$16.25
LIGHT BRIDGE OUTFIT 150 YD. PENN REEL
- 100 yds. 36# Nylon Line
- Leader, Hook, Sinker
- 5' Glass Rod—2-pc. COMPLETE
$11.85
OUTBOARD MOTOR OIL 12 qts. — Case $3.75
COMPLETE CASTING OUTFIT —Rod, Reel, Line, Hook, Leader and Sinker..... $5.49
CRAB TRAPS $1.49
BOAT CUSHIONS Coast Guard Approved $2.95
New Champion SPARK PLUGS 55c
PFLUEGER FISH HOOKS 1/0 to 8/0 50c per 100
MACKEREL JIGS 7 FOR $1.00
LEAD SINKERS 1 oz. to 8 oz. 5 lbs. $1.25
● MONOFILAMENT LINE ●
— 1,000 YARD SPOOLS —
8 lb. .... 2.50 20 lb. 4.50
10 lb. .... 2.65 25 lb. 5.95
12 lb. .... 3.20 30 lb. 6.95
SPINNING COMBINATION
QUICK FINESSA OR MITCHELL 300 REEL
8½ FOOT HOLLOW GLASS SPIN ROD
CHOICE OF 1 OR 2-PIECE
Full Spool of Finest Mono Line Leader and Lure Included
Reg. $55 $28.88
HEAVY DUTY OCEAN STYLE SPIN OUTFIT
Large size Mitchell, Quick, or Langley
- 300 yds. of 15-lb. or 200 yds. of 20-lb. DuPont Monofilament. Reg. 5.00
- 7½ Feet 2-Piece Fiberglas Spinning Rod. Reg. 19.95
Ideal for Trolling, Bottom, Drift or Bridge Fishing
Reg. $70 Value $34.75 Complete

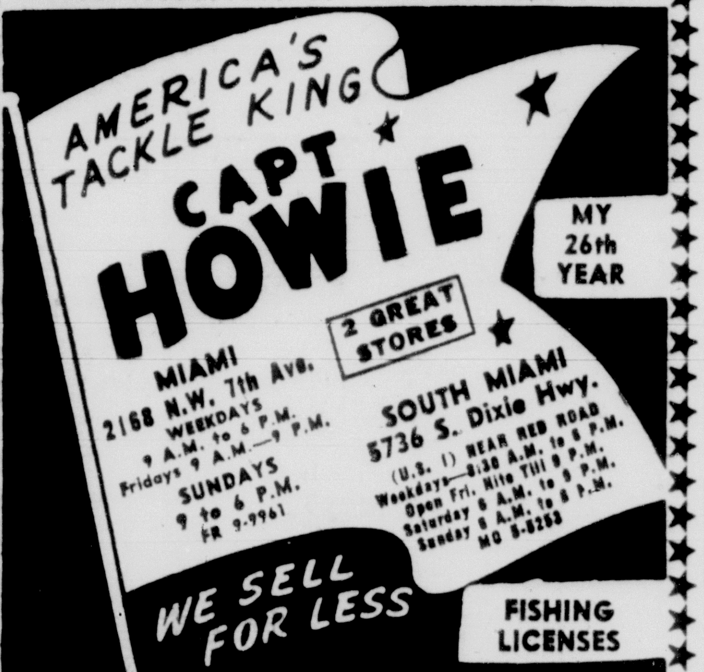
AMERICA'S TACKLE KING
CAPT HOWIE
MY 26th YEAR
2 GREAT STORES
MIAMI 2168 N.W. 7th Ave. WEEKDAYS 9 A.M. to 6 P.M. Fridays 9 A.M.—9 P.M. SUNDAYS 9 to 6 P.M. FR 9-9961
SOUTH MIAMI 5736 S. Dixie Hwy. (U.S. 1) NEAR RED ROAD Weekdays—8:30 A.M. to 6 P.M. Open Fri. Nite Till 9 P.M. Saturday 8 A.M. to 6 P.M. Sunday 8 A.M. to 6 P.M. MO 5-8253
WE SELL FOR LESS
FISHING LICENSES

MAIL ORDERS Please Include 3% Sales Tax and Postage
Only CAPT. HOWIE Has This!
New Invisible Monofilament "CRYSTAL CLEAR" LINE
SOFT AS A WET NOODLE
TAKES ON THE COLOR OF THE WATER—1000-YD. SPOOL
9-lb. ......$2.99 | 20-lb. ......$4.95 | 50-lb. $9.95
10-lb. ......$3.39 | 25-lb. ......$5.99 | 55-lb. $10.95
12-lb. ......$3.79 | 30-lb. ......$7.99 | 60-lb. $11.95
15-lb. ......$3.99 | 40-lb. ......$8.95 | 70-lb. $15.95
COMPLETE PACKAGE DEALS ON OUTFITS
Standard Brands ● First Quality ● Everything Guaranteed
SET NO. 1—SALT WATER ALL AROUND OUTFIT $9.95
2-pc. heavy duty fiberglass rod, 250 yd. Penn reel with star drag. 100 ft. nylon braided 27, 36 or 45 lb. line $29.00 value
SET NO. 2—SUPER DELUXE SPIN OUTFIT COMPLETE.... $17.95
Quick Spin reel, 6'6" hollow glass rod with fixed reel seat, 200 yds. mono line, lures, sinker, hooks. $46.00 value
SMART FISHERMEN KNOW ABOUT CAPT. HOWIE
SET NO. 3—SPORTSMEN SPIN OUTFIT $9.95
Fiberglass rod, 200 yd. full bail spin reel, American made, 300 ft. mono line, lure, hooks, sinker. $20.00 value
SET NO. 4—CASTING OUTFIT $3.49
Guaranteed unbreakable fiberglass rod with aluminum chuck reel seat, Ocean City reel, 150 ft. nylon line. $6.50 value
SET NO. 5—CAPT. HOWIE'S SPIN OUTFIT $29.29
Mitchell, Orvis or Quick reel with 2 spools, new model, Genuine Capt. Howie 1 or 2 piece hollow glass rod with fixed reel seat, both spools filled with mono line, hooks, lure. $61.00 value
SET NO. 6—SURF, PIER AND BRIDGE OUTFIT $19.95
8½' Hollow Glass rod with 28" spring butt. Chrome lock reel seat, Penn wide spool, star drag free spool reel with metal reinforced side plates—filled with braided nylon or mono line, hooks, sinkers. $37.50 value
WE HAVE EVERYTHING AT BIG, BIG DISCOUNTS!
SET NO. 7—SALT WATER OUTFIT $4.99
Penn reel, 2-pc. fiberglass rod with brass chrome screw lock reel seat, 150 ft. nylon line, hooks, sinker. $12.50 value
SET NO. 8—EXTRA HEAVY DUTY SPIN OUTFIT $37.45
Large size Mitchell, Quick or Langley 7'9", hollow fiberglass rod with 5 large guides, 300 yds. mono line, hook, lure, sinkers. $83.50 value
LICENSED BOAT CAPTAIN TO SERVE YOU!
SET NO. 9—BOAT CAPTAIN'S TROLLING OUTFIT $29.95
Penn 4/0 reel, heavy duty fiberglass trolling rod with beryllium copper guides and roller tip, 300 yds. line, hooks, lure. $67.50 value
SET NO. 10—HEAVY DUTY OCEAN OR BRIDGE OUTFIT $14.95
Penn 250 yd. reel star drag, free spool filled with 45 lb. braided nylon or mono line. Extra heavy fiberglass rod (guaranteed unbreakable) 2-pc. construction, chrome screw lock reel seat. $29.50 value
Aluminum FISHING CHAIRS Folding $15.95 LOWEST PRICE EVER CHROME ON BRASS GIMBALS

FREE WATER SHOW TODAY!
SCOTT OUTBOARD
SEA FAIR!

MARCH 1, 1:30 P.M. TO 6:00 P.M.
MIAMI BEACH SKI SCHOOL,
79th STREET CAUSEWAY

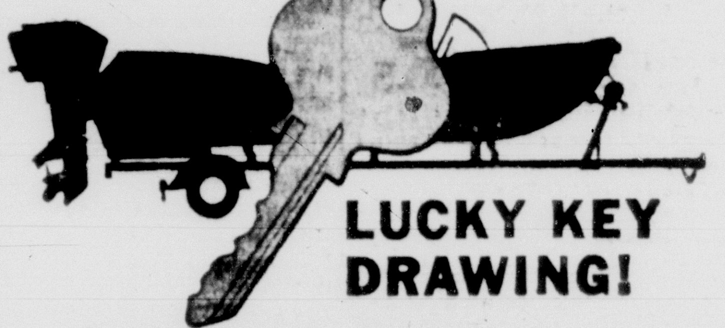

LUCKY KEY DRAWING!
☆ WIN A 60 HP SCOTT, WHITEHOUSE BOAT AND IMPERIAL TRAILER!
It's fully equipped with remote steering, turnkey electric starting, single lever remote control of throttle and shift! A $2200 value prize!
☆ FREE BOAT RIDES!
Bring your family and friends. Treat 'em to an exciting ride with a powerful Scott outboard. We'll show you how Scott makes handling an outboard as easy as driving a new car!

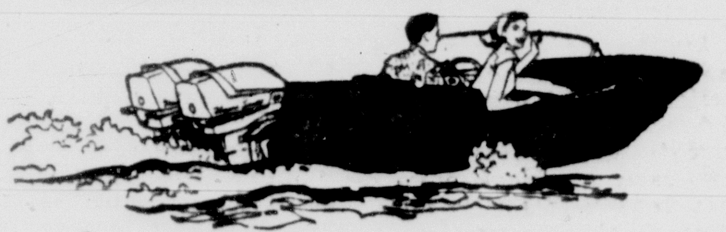

☆ FREE FUN FOR EVERYONE!
See the 10 new Scotts from 3.6 to 60 hp. There's absolutely no obligation, nothing to buy—just free fun and entertainment as the guest of these leading
SCOTT DEALERS!
MIAMI
ABC Marine
9701 N.W. 7th Avenue • Miami, Florida
Alexanian Marine
3233 N.W. 7th Street • Miami, Florida
Challenger Marine
13301 Biscayne Blvd. • Miami, Florida
Don & Dave's Marine
16035 So. Dixie Highway • Perrine, Florida
Kent Marine Center
4675 W. Flagler Street • Miami, Florida
Neptune Marine
50 W. 29th Street • Hialeah, Florida

NEW 63 FT.
FISH HAWK III
DEEP SEA FISHING
3 Trips Daily
Lvs. 9:30 A.M., 2:00 P.M.
Nite Trip 7:30 P.M. To 1:00 A.M.
$3.75 Children $2.00
● Free Bait & Tackle ● Keep Your Fish
PIER 5, CITY YACHT BASIN
FR 4-2062

SKIN DIVING
UNDERWATER INSTRUCTIONS
USE OF AQUA LUNG EQUIPMENT. "CHECK-OUT" IN POOL — MU 5-1348

SPORTS SHOW
THRILLS
ACTION
EXCITEMENT
MIAMI BEACH EXHIBITION HALL
March 14 thru 22
Open 1:00 to 11:00 PM
SPECTACULAR WATER SHOW
SPORTS CHAMPIONS IN ACTION
• Archery and Gun Demonstrations
• Swamp Buggies and Displays
• Wild Animals • Exciting Exhibits
A SHOW FOR THE WHOLE FAMILY

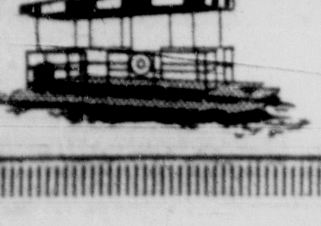

FREE!
A boat a day given away by FLORIDA BOAT CO.

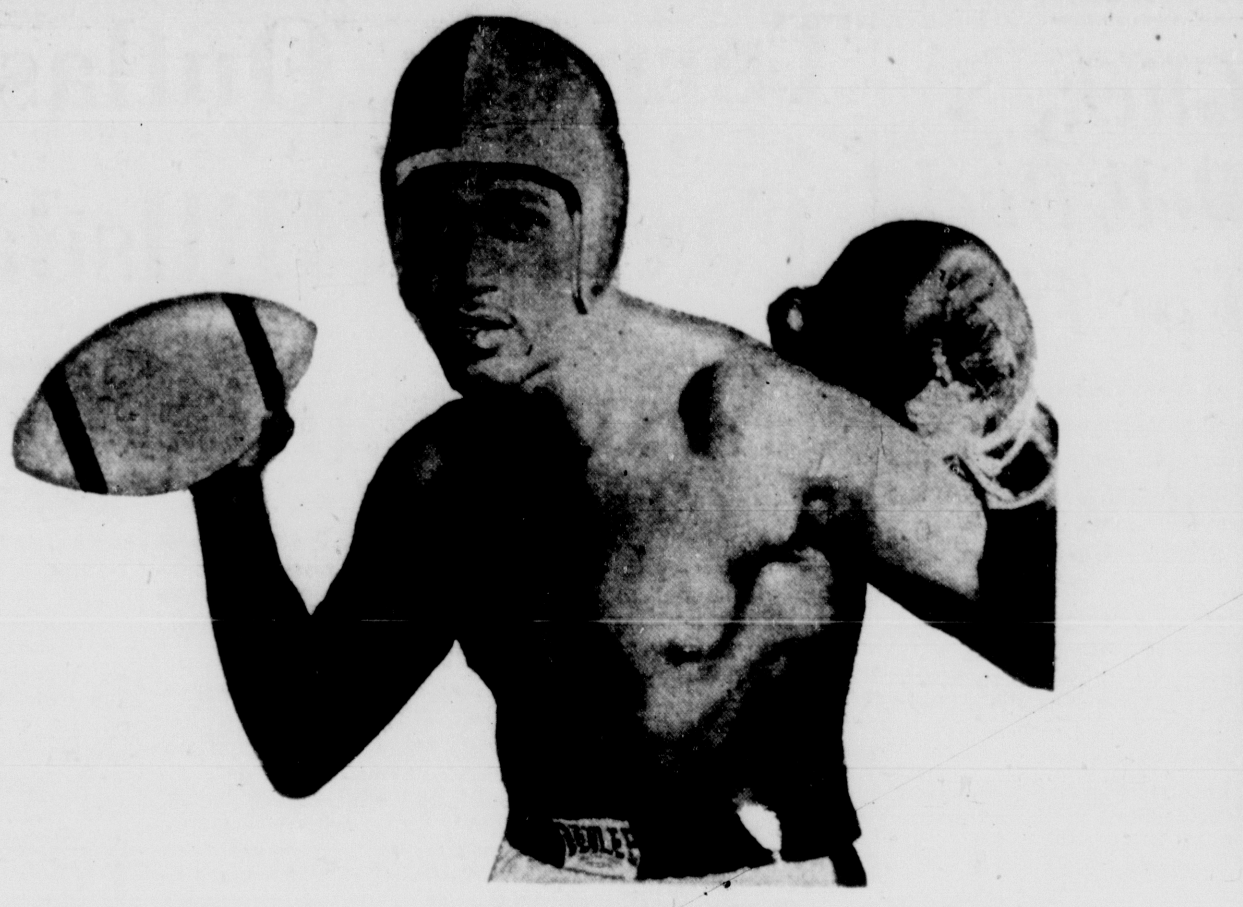

Football or Fists, Heavyweight-Hopeful Charlie Powell Is Prepared
. . . ex-pro gridder chases ring rating against favored Nino Valdes at the Beach Wednesday

Will Worm Turn Wednesday For This Old Hitch-Hiker?

By MEL DERRICK
Herald Sports Writer

Times change. Hopes and patterns don't.

Joe Vella, who used Miami and Miami Beach as a springboard for his old light heavyweight champ, Gus Lesnevich, Wednesday hunts the same path up for his new tiger, Charlie Powell.

"Things," says Vella "are only a little different this trip.

"Gus was an unknown when we came here in 1936. Powell is sort of unknown around these parts today.

"Gus went to the top. Charlie can do the same.

"But . . .

"When Gus fought Billy Hood in that park next to the Beach dog track in 1936, we got 80 bucks. Another time, I didn't even make enough for fare home. Sent Gus on the train. I hitch-hiked.

"Why, some of our fights didn't even get in the Ring record book."

This trip, Vella and Powell are due "in the neighborhood of $6,000 or $7,000—and that's a nice neighborhood" for Wednesday's nationally televised hassle with second-ranked heavyweight contender Nino Valdes. The Miami Beach Fight definitely will go in the record book.

Can Powell carve out the same championship path Lesnevich followed?

"Fighting guys like Valdes is the only way to find out," says Vella.

"Charlie is a big, well-conditioned guy who likes to mix it up, a very mean fellow. He gets hit, he likes to hit back.

"He was the one who asked for this fight. 'Get me (Sonny) Liston or Valdes,' he says. I'm looking for the shortest route to the top.'"

Vella has managed the ex-pro footballer (San Francisco 49ers) 10 months, guiding him through five fights. In his last three, Powell decisioned Bob Biehler in Madison Square Garden, KO'd Charlie Jones in two, and decisioned Charlie Norkus. Overall, he has won 19 of 24 with two draws.

"Yeah," says Vella, "I know Valdes has won 47 of 64. I know he can hit. I know he'll be a big favorite.

"But it started here once before . . ."

* * *

WEDNESDAY'S semi-windup, a 10-round heavyweight hassle, matches **Dusty Rhodes** with **Ollie Wilson.** Rhodes, a sparring partner of Champ **Floyd Patterson,** is working with Valdes here . . . **Paul Antonacci,** manager of record of unbeaten **Ed Beattie,** is new president of the Florida Boxing Guild, Inc. Other officers: **Bill Hogarth,** veep; **Larry Kent,** secretary; **Art Korn,** treasurer; and **Sal Benetta,** sergeant at arms . . . **Lulu Perez,** crucified by **Larry Boardman** in his last Beach bout, is now working on a construction gang in New York. Three words sum up Lulu's troubles as a lightweight after an auspicious featherweight start: "He got fat" . . . At least one local fight expert, **Lou Gross,** is picking Powell to beat Valdes. "Charlie aint' a prospect," explains Gross, "he's a here-now."

* * *

MIAMI'S Doc Kearns, manager of Light Heavyweight Champion **Archie Moore,** and **Truman Gibson, ex-president of** the Supreme Court-dissolved International Boxing Club, left Friday to visit San Diego, Calif.

To discuss the proposed Moore-**Ray Robinson** fight?

"Well," says a Beachite, "they aren't out there to admire Archie's new daughter (born Thursday)."

Nats Cut TV Games To Just 13

By Herald Wire Services

The Washington Senators are curious to see just how much television hurts attendance.

Saturday the Senators announced they will televise only 13 games this season compared to 48 in 1958. All 154 games, however, will be handled on radio.

Sports Roundup

Last year Griffith Stadium attendance was the lowest in the major leagues—475,288. Club President Calvin Griffith said there would be no television of home night games, citing the decline in nocturnal attendance has been the most marked in recent years.

* * *

MORE BASEBALL: A new baseball ruling gives the umpire the right to decide how many bases a runner will be awarded when a spectator interferes with a thrown ball. Previously, interference with a thrown ball was an automatic two bases . . . **Norm Zauchin** has replaced departed **Eddie Yost** as player representative for the Senators.

* * *

BOWLING: On an unprecedented second ballot, **Walt Ward** of Cleveland and **George Young** of Detroit were elected as the 19th and 20th members of the ABC's Hall of Fame. Ward stands third on the ABC's all-time list with ten 300 games. Young set an all-time ABC tournament record with his nine consecutive all-events totals of 1,800 last year . . . **James Borrasso** of Braddock, Pa., brought some life to the ABC tournament at St. Louis Saturday with a 688 series — fourth highest in singles.

* * *

POTPOURRI: Tomy Lee bounced back into the Santa Anita Derby picture when trainer **Frank Childs** said the English-bred colt showed no lameness following Saturday's workout. Tomy Lee injured his right front foot recently . . . **Oscar Robertson** of Cincinnati was named 'Player of the Year' on the All-American basketball team announced by The Sporting News. Also selected were Pittsburgh's **Don Hennon,** Mississippi State's **Bailey Howell,** Kansas State's **Bob Boozer** and West Virginia's **Jerry West** . .

MYC Races on Tap Today

Sunburn Regatta Date Changed to April 5

ALTHOUGH many members will be participating in the regatta at West Palm Beach, Miami Yacht Club will stage its semi-monthly races at 12:30 p.m. today . . . Date for the Biscayne Bay Yacht Club's annual Sunburn Regatta has been changed from March 29 to April 5 . . . Ever see a buoy out of water? The Coast Guard will have a 14-ton buoy as part of its "Aids to Navigation" display at the Greater Miami Industrial Exposition, March 6-15, at Dinner Key Auditorium. An Air-Sea Rescue display also will be featured . . . **Sherman (Red) Crise** will answer all questions concerning the Miami-Nassau Powerboat Race, scheduled April 15, during the Pelican Harbor Yacht club's monthly meeting at 8 p.m. Monday . . . New officers of the Cat Cay Yacht Club are **Charles F. Johnson,** Palm Beach, commodore; **John Ritchey,** Fort Lauderdale; vice commodore; **C. C. McAleenan,** Guilford, Conn., secretary; **George E. Wasey,** New Canaan, Conn., treasurer; **Robert H. (Bobby) Symonette,** Nassau, chairman, race committee; **John H. Bethell,** Nassau, measurer, and **Dr. A. M. Street,** New York City, fleet surgeon.

* * *

COMMANDER Carl Aller and Miami Power Squadron members shove off at 10 a.m. today on their monthly cruise aboard the LCI . . . A new 16-page leaflet has been printed by the Coast Guard and contains highlights of the Federal Boating Act of 1958, the latest on boating equipment requirements, suggested safety practices and information about the Coast Guard Auxiliary and its activities. Copies of the leaflet titled "Pleasure Craft" are available by writing U.S. Coast Guard Headquarters, Washington, 25, D.C.

Paul Anderson Wrestles Friday

Olympic weightlifting champ Paul Anderson and Ray Villmer will take on the Graham Brothers Friday night in the main wrestling match at Miami Beach Auditorium.

Jack Laskin faces the Black Demon in a two-fall bout.

King Wins Golf

Ed King won Riviera Country Club's low net golf sweepstakes Saturday with 78-12—66. Harvey Elwood was second with 77-10—67.

Mid-Winter Regatta

Snipe Sail Champions Clash

By LUTHER EVANS
Herald Sports Writer

Ted Wells, two-time world champion, will sail in quest of the State Snipe Class title in the Miami Yacht Club's Mid-Winter Regatta starting Saturday.

Expected to lure 25 or more skippers, including the best of Cuba and Nassau, the Snipe competition is among three championship events on the schedule.

EVANS

Florida's Suicide class champ will be decided by five heats starting Saturday afternoon, while the Cricket Class will consist of three races Sunday.

Wells, a Wichita (Kan.) engineer and author on sailboat subjects, will not lack competition.

Terry Whittemore, twice Long Island Sound champ and two-time United States representative in the Western Hemisphere championship, will be among the starters.

Other top-flight U.S. helmsmen will include Francis Seavy, Clearwater, six-time and defending titlist; Frank Levinson, Clearwater; Carl Zimmerman, Akron, O.; Jim Orr, Melbourne, Fla., Hattier Carver, Green Bay, Wisc., and Eddie Williams, Kansas City.

Miamian Jerry Gwynn, who is rushing a new boat to completion, is defending Suicide champ. Fellow MYC member Vic Cribb is Cricket defender.

Fifteen other classes also are scheduled.

* * *

NUMEROUS MIAMI skippers hit the highway at dawn today to compete in the 52nd annual Washington Birthday Regatta at West Palm Beach.

Sponsored by West Palm Beach Propellor and Sail Club, 12 classes and a free-for-all are on the program.

Three heats are scheduled in each of the following divisions: Flying Dutchman, Suicide, sail area over 150 square feet, Lightning, sail area under 150, Southeaster, Snipe, Moth Bantam, Penguin, Pelican and Pram.

* * *

MIAMI Power Squadron launches two free 10-week courses in safe boat handling this week.

Registration for novice boatmen, 18 or older, will be held at 7:30 Monday night at Sportsman's Marine, 8523 S. Dixie highway.

At the same time Tuesday night, prospective students may register at another, Sportsman's Marine site, 1260 LeJeune Road.

* * *

NEW HELMETS and life jackets for motorboat racing drivers have been approved by the U.S. Coast Guard and will become required equipment in races sanctioned by the American Power Boat Association.

Both will be a bright orange color (Sher-Glo) which will make drivers more distinguishable in the water following spills.

Don Dunnington of Bethesda, Md., chairman of the safety committee, said the helmets will become mandatory for all inboard drivers on April 1.

The new jackets are available to its 5,000 members through the APBA for $26.

17' SeaFury
DRY and SAFE FIBERGLASS CRUISER
LET A DEMONSTRATION RIDE CONVINCE YOU

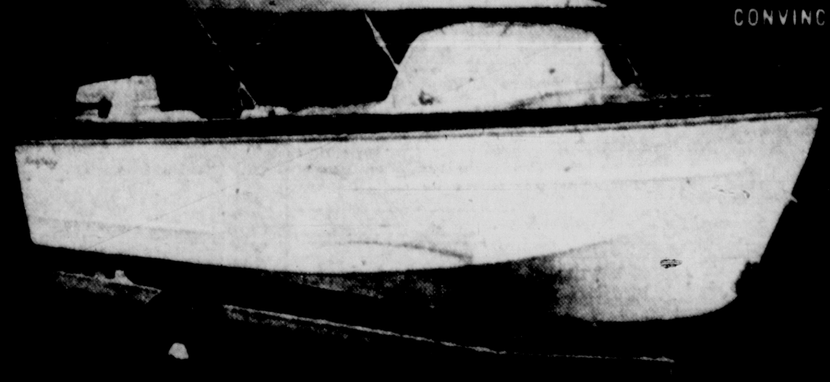

★ BOAT
- VENTILATED TOP
- FIBERGLASS CHAIRS
- CUSTOM CUSHIONS
- HARDWARE
- BOW & STERN LITES
- ANCHOR 100' LINE
- 4 PRES. CUSHIONS
- FOLDING LADDER
- PADDLE
- ROD HOLDERS

★ MOTOR
- 35 H.P. ELECTRIC START GALE BUCCANEER LONG SHAFT
- SINGLE LEVER CONTROL
- 12 V—HEAVY DUTY MARINE BATTERY
- FIBERGLASS BATTERY BOX
- GAS TANK

★ TRAILER
- HEAVY DUTY SEMINOLE ARROW
- WINCH
- NYLON WINCH CABLE
- FLORIDA LAW—DIRECTIONAL LIGHTS
- TIE DOWNS

- Windshield
- Deep Double Flotation Bottom
- Wide Choice of Lustrous Colors
- Complete Steering

COMPLETE
$1895
15% DOWN OR YOUR BOAT IN TRADE

MIAMI'S LEADING MARINE DEALER
OPEN SUNDAY
BOAT CENTER
8400 BISCAYNE BOULEVARD
PL 9-6614

NEW
SEA-HORSE
35

dependable as the family car...
and so much fun to run!
Only Johnson has
DYNAUTICAL DESIGN

GOES BETTER WITH YOUR BOAT... MAKES YOUR BOAT GO BETTER!

Let us show you how much fun today's outboard boating can be for every member of the family. This new 35 hp Sea-Horse gives you plenty of speed for skiing, silent smoothness for cruising—and unequalled Johnson dependability. Other sizes to choose from—3 to 50 horsepower.

Time payments available.
Come in soon.

4 STORES TO SERVE YOU

SPORTSMAN'S MARINE

Central Miami
1260 N.W. LEJEUNE RD.
PHONE NE 5-0731

Little River
754 N.E. 79th ST.
PHONE PL 8-1075

South Miami
8523 S. Dixie Hwy.
PHONE MO 7-4344

North Miami
19950 N.W. 2nd AVE.
(U.S. #441)
PHONE NA 4-1912

Johnson
C'mon...join the fun
BOAT SHOW
BOAT SHOW

AT YOUR JOHNSON DEALER'S
All-Family Boat Show
MARCH 6-15

Start your boating fun as of right now! See the new boats, boat trailers and watersports gear. Meet the "stars" of the show . . . the wonderful new Sea-Horse outboard motors with Dynautical Design for '59. Kids have fun . . . grown-ups, too . . . bring the whole family. It's Free!

Johnson FIRST IN SALES FIRST IN DEPENDABILITY

Hialeah Race Charts

Copyright 1959 by Triangle Publications Inc. (The Morning Telegraph).
Photos by Jones Precision Photo Finish Inc.

SATURDAY, FEBRUARY 28, 1959, 38TH DAY.

721—FIRST—Purse $3,500, 3-year-old maiden fillies

6 furlongs; start good; won easily; place driving; went 1:36; off 1:37; winner b. f., 3, by Revoked-Octavia; owner Mrs. Louise Hart; trainer E. Holton; value, $2,275, 700, 350, 175; time, 22, 45 2-5, 1:11 4-5; weather clear; track fast.

Ind	Horses, Weights, Jockeys	P	St	¼		½		Str'ch		Finish		Equiv
571	Breezy Weezey, 118 (Boulmetis)	3	6	2	½	1	1½	1	5	1	10	1.85
	Green Pastures, 118 (Valenzuela)	9	3	3	1	3	1	2	4	2	1½	4.55
	Counterparry, 118 (Woodhouse)	11	1	5	3	5	½	3	1	3	2	21.75
	With Feeling, 118 (Burr)	2	7	4	1	4	1½	4	2	4	no	7.15
571	xSister Irene, 108 (Bennett)	4	5	6	hd	7	3	6	½	5	1	95.45
626	Royal Eighteen, 118 (Blum)	12	2	8	2	8	1½	7	hd	6	½	11.05
571	Becky Blyn, 118 (Culmone)	8	10	10	6	10	5	8	2	7	½	38.95
626	Siren's Spell, 118 (Choquette)	5	9	9	1½	9	1	9	hd	8	¾	87.65
	Carmika, 118 (Arcaro)	7	12	12		12		11	3	9	¾	17.85
	Fancy Lady, 118 (Ussery)	10	8	7	3	6	2	5	hd	10	5	2.55
626	Picnic Ground, 118 (Bailey)	6	11	11	2	11	½	12		11	4	100.80
598	Sunny Hostess, 118 (Thornburg)	1	4	1	½	2	½	10	1	12		82.90

x—5 Lbs. AAC.

Breezy Weezey $5.70, 3.20, 2.70; Green Pastures 4.80, 4.30; Counterparry 8.10.

WINNER SELECTED BY: Harris, Ortell, O'Neill, Castle, Ulbig, Brooks, Consensus, Feldman.

OWNERS: 1, Mrs. Louise Hart; 2, Cain Hoy Stable; 3, Four Way Ranch; 4, Llangollem Farm; 5, Irene O'Neil; 6, A. J. Ostriker; 7, Boncrist Farm; 8, Mrs. E. E. Bankhead; 9, Mrs. J. P. Adams; 10, Mrs. R. L. Reineman; 11, Elmendorf; 12, Double E Stable.

BREEZY WEEZEY raced SUNNY HOSTESS into defeat on the turn and drew clear to win easily. GREEN PASTURES was clearly best of the others. COUNTERPARRY lacked a rally. WITH FEELING was taken up entering the stretch. FANCY LADY showed nothing.

SCRATCHES: Smoothly, Kaveen, Buralda, Gleeful Miss.

722—SECOND—Purse $4,000, 3-year-olds,

(allowance); 7 furlongs, chute; start good; won ridden out; place driving; went 2:07; off 2:07; winner b. c., 3, by Roman Bout-Bimbella; owner Comshaw Stable; trainer L. Taber; value, $2,600, 800, 400, 200; time, 23, 45 3-5, 1:10 4-5, 1:23 4-5.

Ind	Horses, Weights, Jockeys	P	St	¼		½		Str'ch		Finish		Equiv
	Bim Bout, 114 (Ussery)	2	3	1	1	1	1	1	1	1	2	9.70
(668)	On-And-On, 122 (Rogers)	10	4	2	hd	2	½	2	3	2	2½	.45
672	Ours, 114 (Choquette)	3	8	6	hd	5	hd	5	½	3	no	15.00
	Space Commander, 114 (Brooks)	8	6	7	2	6	½	4	1	4	2	13.30
614	Greek Discovery, 115 (Culmone)	7	2	4	hd	4	4	3	hd	5	2½	7.00
527	Getahead, 114 (Gilligan)	9	1	3	2	3	1	6	6	6	6	22.20
697	xEndearment, 106 (Block)	1	5	5	4	7	2	7	hd	7	hd	82.00
635	Young Rockport, 115 (Arcaro)	5	7	8	3	8	4	8	4	8	4	21.10
	xPondering Eve, 106 (Cruz)	4	9	10		10		10		9	no	27.55
681	Active Crater, 114 (Leonard)	6	10	9	4	9	2	9	hd	10		100.10

x—5 Lbs. AAC; Overweight: Greek Discovery 1, Endearment 2, Young Rockport 1, Pondering Eve 2.

DAILY DOUBLE PAID $90.40

Bim Bout $21.40, 5.50, 3.90; On-And-On 2.60, 2.40; Ours 4.20.

OWNERS: 1, Comshaw Stable; 2, Calumet Farm; 3, Mrs. G. D. Widener; 4, Dixiana; 5, C. M. Kline; 6, Grafton & Daley; 7, Miss Carloe Dunham; 8, Kronenberger & Zee; 9, S. A. Alexander; 10, W. J. Schmidt.

BIM BOUT set the pace under rating and needed only mild encouragement to turn back the mild challenge of ON-AND-ON and steadily increase his advantage. The latter held a menacing position from the start but lacked a late response despite strong pressure. OURS failed to menace the top pair.

SCRATCHES: None.

723—THIRD—Purse $3,500, 4-year-olds and up, ...

(claiming $5,000); 1 3-16 miles; start good; won easily; place driving; went 2:36; off 2:36½; winner ch. g., 5, by Alquest-Visiting Nurse; owner Mrs. W. D. Carroll; trainer W. D. Carroll; value, $2,275, 700, 350, 175; time, 24, 47 4-5, 1:12 1-5, 1:37 4-5, 1:57 3-5.

Ind	Horses, Weights, Jockeys	P	½		¾		1		Str'ch		Finish		Equiv
(676)	S'rock Green, 122 (W'house)	4	1	1	1	1	1	3	1	5	1	6	2.70
650	Black Emperor, 122 (G'gan)	1	2	2	2	2	3	2	2	½	2	no	8.95
623	xGarrulous, 114 (Block)	2	4	2	4	2	3	1	3	3	3	3½	3.30
630	Bright Plumes, 122 (Ussery)	6	8	2	5	1	5	hd	4	1	4	3	4.40
532	xArabian King, 114 (Cruz)	3	5	hd	6	3	6	6	5	hd	5	¾	19.55
677	Agamemnon, 116 (An'son)	8	9		9		7	½	7	3	6	no	5.30
551	Lot O'Heart, 115 (Culmone)	5	3	3	3	½	4	1	6	4	7	10	15.55
677	Pender, 111 (Blum)	7	6	1	7	5	8	6	8	8	8	7	7.90
586	Black Homburg, 116 (H'ron)	9	7	½	8	½	9		9		9		71.20

x—5 Lbs. AAC; Overweight: Lot O'Heart 1.

Shamrock Green $7.40, 5.00, 3.40; Black Emperor 8.40, 4.70; Garrulous 2.90.

WINNER SELECTED BY: McLaughlin, O'Neill, Feldman.

OWNERS: 1, Mrs. W. D. Carroll; 2, W. J. Schmidt; 3, Mrs. L. Wolf; 4, R. W. Hosman; 5, Mrs. J. Kelly; 6, E. Seinfeld; 7, M. R. Schneider; 8, Eaton & McDonnell; 9, Lone Pine Stable.

SHAMROCK GREEN was responsible for all of the pace, drew clear when mildly roused entering the stretch and won with speed to spare. BLACK EMPEROR proved no match for the winner but held gamely despite having bled in the race. Garrulous lacked sufficient response.

SCRATCHES: None.

724—FOURTH—Purse $4,500, 4-year-olds and up,

(claiming $10,000-8,000); 1⅛ miles; start good; won easily; place driving; went 3:07; off 3:07; winner b. g., 5, by Slam Bang-Bawbee; owner Krestwood Farm; trainer M. Padovani; value, $2,925, 900, 450, 225; time, 23 4-5, 47 2-5, 1:11, 1:35 3-5, 1:48.

Ind	Horses, Weights, Jockeys	P	St	¼		½		Str'ch		Finish		Equiv
657	Bing Bang, 113 (Ussery)	3	4	3	4	3	5	2	hd	1	4½	7.55
609	Chris Cross, 116 (Boulmetis)	1	1	1	½	1	hd	3	6	2	nk	1.70
657	The River, 113 (Blum)	5	2	2	1	2	1½	1	hd	3	4½	4.45
(616)	Arrant Bully, 119 (Brooks)	10	9	6	1	5	hd	4	1	4	3	5.35
653	Fouquier, 116 (Anderson)	4	8	7	2	6	1½	5	½	5	2	4.00
596	Veloz II, 110 (Burr)	2	3	4	hd	4	½	6	1	6	2½	36.00
710	Oil Legend, 111 (L. C. Cook)	8	6	8	hd	8	1	8	hd	7	no	35.25
(615)	Longboss, 116 (Leonard)	7	5	5	1½	7	3	7	1	8	2½	31.90
657	Fratello, 116 (Gilligan)	6	10	10		10		9	1½	9	1	109.85
679	Suthern Breeze, 116 (Rogers)	9	7	9	4	9	½	10		10		15.55

Bing Bang $17.10, 5.40, 3.80; Chris Cross 3.30, 2.60; The River 3.40.

OWNERS: 1, Krestwood Farm; 2, R. S. Gettinger; 3, M. N. Goodwin; 4, Miss Ethel Pepper; 5, Adele L. Rand; 6, J. Taxin; 7, Mrs. J. W. Dunham; 8, Treplow Stable; 9, Rugby Farm; 10, P. Fuller.

BING BANG, in close attendance to the dueling leaders to the stretch, was taken up and sent outside, then rallied boldly for an easy score. CHRIS CROSS saved ground while setting and pressing the pace and outfinished THE RIVER. The latter dueled for command to the stretch and gave way slightly.

SCRATCHES: None.

725—FIFTH—Purse $5,000, 3-year-olds,

(allowance); 6 furlongs; start good; won driving; place same; went 3:38; off 3:39; winner blk. c., 3, by One Count-Please Do; owner Ada L. Rice; trainer C. Troutt; value, $3,250, 1,000, 500, 250; time, 22 1-5, 45 2-5, 1:11.

Ind	Horses, Weights, Jockeys	P	St	¼		½		Str'ch		Finish		Equiv
614	Cedar Brook, 119 (Leonard)	7	5	5	1	4	hd	3	3	1	no	1.70
241	Derrick, 114 (Arcaro)	6	6	7	4	6	5	1	hd	2	1¼	2.05
645	Pen Bolero, 110 (Blum)	1	7	6	hd	8	2	6	2	3	2½	3.75
681	Verdi, 113 (Gibb)	3	2	1	½	1	2	2	hd	4	3	42.55
617	Harleigh, 116 (Culmone)	9	4	3	½	5	1	5	½	5	3	32.95
(638)	Secret File, 116 (Boulmetis)	8	1	2	1	2	hd	4	hd	6	1½	13.80
(635)	Newport, 113 (Anderson)	2	8	9		9		9		7	no	24.15
681	Sir Audley, 107 (L. C. Cook)	4	9	8	hd	7	hd	8	hd	8	3	24.90
645	Reactor, 110 (Brooks)	5	3	4	½	3	1	7	3	9		11.90

Overweight: Derrick 4, Pen Bolero 3, Reactor 3.

Cedar Brook $5.40, 2.80, 2.30; Derrick 3.10, 2.60; Pen Bolero 3.00.

WINNER SELECTED BY: McLaughlin, Harris, Ortell, O'Neill, Castle, Brooks, Consensus.

OWNERS: 1, Ada L. Rice; 2, Pin Oak Farm; 3, Mrs. B. Cohen; 4, B. A. Dario; 5, T. M. Girdler; 6, J. L. Appelbaum; 7, Happy Hill Farm; 8, Woolford Farm; 9, F. A. Sherman.

CEDAR BROOK, hard held while lacking room on the turn, drove between horses and responded gamely for a narrow victory over DERRICK. The latter improved his position from the outside to attain a slight advantage at the furlong pole, then just missed. PEN BOLERO, outrun to the stretch, displayed a good late spurt.

SCRATCHES: None.

726—SIXTH—Purse $5,000, 3-year-olds,

(allowance); 6 furlongs; start good; won driving; place same; went 4:11; off 4:11; winner b. c., 3, by Cararra Marble-Fresh Breeze; owner T. W. Baker Jr.; trainer C. Butler; value, $3,250, 1,000, 500, 250; time, 22 1-5, 45 1-5, 1:11 1-5.

Ind	Horses, Weights, Jockeys	P	St	¼		½		Str'ch		Finish		Equiv
(670)	Fresh Marble, 119 (Brooks)	8	3	1	½	1	1	1	1	1	hd	3.90
582	Cold Harbor, 107 (L. C. Cook)	7	4	5	1½	5	1	5	hd	2	no	22.20
617	Revolutionist, 110 (Boulmetis)	1	8	8	hd	6	hd	6	2	3	hd	3.05
(573)	Alsvin, 116 (Guerin)	9	2	2	½	2	1	2	1½	4	2	2.60
638	Amber Morn, 114 (Val'zuela)	6	1	4	4	4	4	4	1½	5	1	8.00
331	Matisse, 113 (Stone)	2	5	3	2	3	½	3	hd	6	no	4.10
682	Merrybrook, 113 (Ussery)	5	7	6	1	7	3	7	3	7	2½	14.95
	Capetian, 107 (Burr)	3	6	7	1	8	1	8	5	8	8	33.65
547	Edzell, 114 (Ruane)	4	9	9		9		9		9		80.20

Overweight: Amber Morn 1.

Fresh Marble $9.80, 5.30, 3.60; Cold Harbor 17.30, 8.00; Revolutionist 3.10.

WINNER SELECTED BY: O'Neill, Brooks.

OWNERS: 1, T. W. Baker Jr.; 2, A. F. Polk; 3, Elmendorf; 4, Mrs. J. B. Paul; 5, Cain Hoy Stable; 6, J. H. Stone; 7, L. Rosenberg; 8, River Divide Farm; 9, C. M. Kline.

FRESH MARBLE saved ground while being rated in front and just lasted under strong pressure. COLD HARBOR and REVOLUTIONIST rallied together through the stretch and finished as named. ALSVIN, closest to the pacemaker, lacked the needed late response.

SCRATCHES: None.

727—SEVENTH—$100,000 added Flamingo,

3-year-olds; 1⅛ miles; start good; won ridden out; place driving; went 4:48; off 4:48½; winner b. c., 3, by Priam II-Drift Song; owner B. Sharp; trainer C. Peoples; value, $86,070, 27,160, 13,580, 6,790; time, 22 3-5, 45 4-5, 1:09 4-5, 1:35 2-5, 1:49 1-5.

Ind	Horses, Weights, Jockeys	P	St	½		¾		Str'ch		Finish		Equiv
(682)	Troilus, 122 (Rogers)	2	1	2	3	1	4	1	3	1	3	2.45
646	Open View, 122 (Boulmetis)	4	3	3	2	3	2	2	3	2	1¾	40.75
(646)	First Landing, 122 (Arcaro)	7	5	4	½	4	hd	3	1	3	1¼	.85
646	Rare Rice, 122 (Leonard)	10	4	5	1½	5	1	4	1½	4	¾	25.10
(691)	Easy Spur, 122 (Church)	3	8	6	½	7	1½	6	2	5	½	16.90
646	Scotland, 122 (Brooks)	8	10	9	hd	10		9	1	7	2½	17.85
646	Moony, 122 (Woodhouse)	5	6	7	2	6	hd	5	hd	6	½	10.45
(672)	Manassa Mauler, 122 (Val'zuela)	9	7	8	4	8	3	8	hd	8	3	61.45
682	Rico Tesio, 122 (Guerin)	6	9	10		9	½	10		9	2	86.80
682	Kurasia, 122 (Ruane)	1	2	1	½	2	hd	7	½	10		12.90

Troilus $6.90, 4.70, 3.10; Open View 20.70, 7.20; First Landing 2.40.

WINNER SELECTED BY: Harris, Ulbig.

OWNERS: 1, B. Sharp; 2, Elkcam Stable; 3, Meadow Stable; 4, Ada L. Rice; 5, Spring Hill Farm; 6, J. C. Bruno; 7, W. M. Ingram; 8, E. Dolce; 9, Briardale Farm; 10, Greentree Stable.

TROILUS, under steadying restraint while closest to the early pace, wrested command and rapidly established a clear lead on the final turn, then was urged only intermittently in the late stages. OPEN VIEW, unhurried through the early stages, was under strong pressure in an effort to reach the leader soon after entering the stretch but was no match. FIRST LANDING attained a menacing position early, had clear sailing throughout but was without a response. RARE RICE showed an even effort, as did EASY SPUR. MOONY showed nothing. SCOTLAND was always far back. MANASSA MAULER was outrun. RICO TESIO was never a factor. KURASIA attained command from his inside position without need of rushing, remained in front for about six furlongs and stopped to a walk.

SCRATCHES: None.

728—EIGHTH—Purse $4,500, 4-year-olds and up,

(claiming $10,000-8,000); 1⅛ miles; start good; won driving; place same; went 5:19; off 5:19½; winner b. g., 4, by Double Jay-Rosegay; owner Mrs. G. McFarlane; trainer W. W. Stephens; value, $2,925, 900, 450, 225; time, 23 1-5, 46 4-5, 1:11 4-5, 1:38 1-5, 1:51 1-5.

Ind	Horses, Weights, Jockeys	P	St	½		¾		Str'ch		Finish		Equiv
563	Dos, 111 (Olah)	2	3	1	½	1	½	1	½	1	hd	7.25
663	Count Swedak, 113 (Church)	4	4	5	1	2	½	2	3	2	5	3.05
657	At Hand, 116 (Ussery)	8	9	9	2	7	6	3	hd	3	2	3.15
663	Thespis, 114 (Culmone)	1	1	3	1	3	hd	5	3	4	1	21.75
(684)	Deadly Actor, 122 (Blum)	3	2	2	hd	4	2	4	½	5	4½	21.10
(666)	Leap Tide, 116 (Woodhouse)	6	5	4	1½	5	1½	6	5	6	6	3.20
653	Earl Of Tyrone, 116 (Brooks)	10	8	7	hd	6	½	7	3	7	nk	8.45
684	xCamarista II, 111 (Cruz)	5	10	10		9		8	hd	8	6	36.00
665	Vulcher, 115 (Guerin)	7	6	6	3	8	3	9		9		31.55
650	Ricodee, 110 (Stone)	9	7	8	6			fell				11.20

x—5 Lbs. AAC; Overweight: Thespis 1, Vulcher 2.

Dos $16.50, 6.90, 4.50; Count Swedak 5.40, 3.50; At Hand 3.20.

OWNERS: 1, Mrs. G. MacFarlane; 2, Spring Hill Farm; 3, Valley View Farm; 4, River Divide Farm; 5, G. Bills Jr.; 6, Mrs. J.R.H. Thouron; 7, C. M. Kline; 8, L. R. Sommer; 9, Grand Rapids Stable; 10, T. Frabotto.

DOS, well rated while setting the pace, clung tenaciously to a narrow advantage over COUNT SWEDAK. The latter was rated close to the pace, joined the leader boldly nearing the stretch but was not good enough. AT HAND, sluggish as usual early, was taken up and sent outside when the spill occurred on the final turn, then lacked a late rally. RICODEE moved boldly and into close quarters on the final turn, then clipped the heels of a horse and fell.

SCRATCHES: Wherehavubeen.

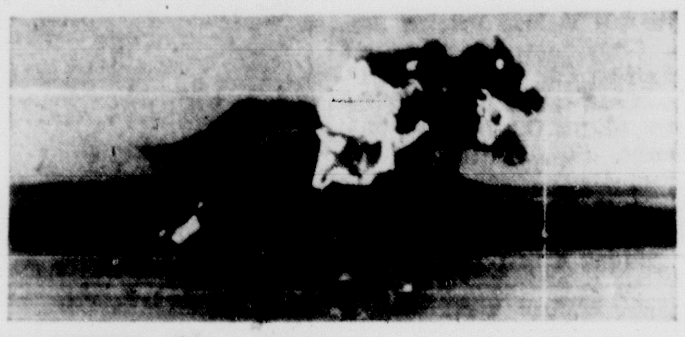

729—NINTH—Purse $5,000, 4-year-olds and up,

(claiming $25,000-20,000); 1⅛ miles, turf course; start good; won driving; place same; went 5:49; off 5:49; winner ch. g., 5, by Pearl Diver-Weighbridge; owner H. E. Jackson; trainer S. W. Ward; value, $3,250, 1,000, 500, 250; time 1:50 2-5; course firm.

Ind	Horses, Weights, Jockeys	P	St	½		¾		Str'ch		Finish		Equiv
618	Four Fathoms, 116 (Guerin)	8	2	1	3	1	3	1	1½	1	no	4.65
(675)	Mariners Guide, 116 (Burr)	2	3	4	2	2	½	2	5	2	3	8.50
619	King Grail, 116 (L. C. Cook)	5	7	7	8	7	1½	4	1	3	1¼	6.95
675	Ros-Nuala, 113 (Brooks)	7	8	8		8		6	1½	4	3	12.65
414	Sam Slick, 110 (Gilligan)	1	6	6	1½	4	hd	3	½	5	3	4.05
675	Tachometer, 108 (Decker)	4	5	5	½	6	4	7		6	1½	32.75
(653)	Innishowen, 124 (Blum)	6	1	2	1½	5	hd	5	½	7		3.75
653	cwToque, 116 (Ussery)	3	4	3	hd	3	3	broke down				3.00

cw—Corrected weight; Overweight: Sam Slick 2.

Four Fathoms $11.30, 6.90, 5.00; Mariners Guide 9.90, 6.30; King Grail 6.20.

WINNER SELECTED BY: Feldman.

OWNERS: 1, H. E. Jackson; 2, Jeff-Linn Stable; 3, G. D. Widener; 4, R. A. Firestone Jr.; 5, Wall-Ace Stable; 6, Colquitt Stable; 7, Fairlawn Farm; 8, Lucky Day Farm.

FOUR FATHOMS had no trouble in outsprinting INNISHOWEN for command, enjoyed a clear advantage into the stretch and held on gamely over MARINER'S GUIDE. The latter attained prominence from the inside, moved out for the drive and was wearing down the winner. TOQUE raced well to the stretch, was eased up and appeared badly broken down in behind.

SCRATCHES: Real Request.

ATTENDANCE: 34,425; MUTUEL HANDLE: $2,512,003.

Frolics by Four

Tenacious Snares Orleans Handicap

NEW ORLEANS—(AP)—Tenacious, gunned into a running fury at the head of the stretch, outclassed his field to win the $62,500 New Orleans Handicap Saturday.

The five-year-old son of Challedon, the decided choice of the 17,150 fans at the Fair Grounds, had a four length spread over Pete's Folly at the wire. Hare Raising took show.

Tenacious, owned by the estate of Joe W. Brown who died two weeks ago, toured the mile and one-eighth in 1:50.1.

The victory was a repeat showing for Tenacious, who edged Oh Johnny in last year's renewal, and again clinched the Fair Grounds handicap title.

Tenacious, ridden by Ray Broussard, returned $5, $3.20 and $2.80.

Broussard made no mistake with the trim brown speedster and kept him in the middle of the 10-horse pack while Hare Raising and True Verdict set a torrid early pace.

At the head of the stretch, Brousard had Tenacious in the middle of the track and went to the whip when Pete's Folly came through with his stretch burst. Tenacious answered with another burst and was pulling away at the wire.

Gator Mermen Win Easily

GAINESVILLE — (AP) — University of Florida swimmers defeated East Carolina College, 53-33, Saturday.

Dave Calkin, Florida captain, won the 220-yard and 440-yard freestyles. He equalled the Southeastern Conference record of 2 minutes 15.2 seconds in the 220.

Bill Ruggie of Florida bettered his own SEC record for the 200-yard backstroke with 2 minutes 19.3 seconds. His SEC record is 2:19.5.

Bowie Test To Sabotage

BOWIE, Md. — (AP) — Fred J. Thompson's Sabotage got through along the rail in the $20,000-added Southern Maryland Handicap at Bowie Race Course Saturday to gain a two-length victory over Honey's Tiger.

Honey's Tiger was a nick in front of Tinkalero in the seven-furlong test which was witnessed in warm weather by a crowd of 21,475.

The mutuel handle of $1,846,567 was the largest of the meeting.

Sabotage paid $12.80, $7.40 and $4.20; Honey's Tiger $12 and $6.20, and Tinkalero $2.80.

Race Results

Bowie

FIRST—6 furlongs.
Ceely Babe (Cape) 61.20 24.20 11.80
Set An Example (V'lago) 30.80 15.40
Roman Circus (Corle) 3.80
Time: 1:15 1-5; Charcoal Fiddle, Diamond Debs, Crown Sparkler, Shilong, Senior Year, Bunny's Rose, Red Menace, Walk Alone and Miss Ida also ran.

SECOND—7 furlongs.
Bal Harbour (Green) 7.80 4.40 3.00
Orama (Kirk) 9.40 6.00
Let's Fly 2nd (Peake) 5.20
Time: 1:27 1-5; Diatomic, Lula's Joy, Fair Question, We Trust and Contessa Eva also ran.

DAILY DOUBLE PAID $352.40

THIRD—7 furlongs.
Viking Victory (Kirk) 17.20 9.00 5.20
Cape Point (Regalbuto) 6.60 3.80
Star Spangle (Block) 3.00
Time 1:27 1-5; Lateish, Westray, Heir of Pines, Saxon's Sin and Smiler also ran.

FOURTH—6 furlongs.
Cri de Guerre (J'son) 9.20 4.80 2.80
Milleru Wander (Corle) 4.20 2.60
aJumping Admiral (Reynolds) 2.20
Time: 1:13 1-5; Vincere, aKing Dare, Vir-Marie and Space Travel also ran.
a—Dietrich-Scholsberg entry.

FIFTH—1 1-16 miles.
Impressible (Kirk) 16.00 6.00 4.40
Chanting Lady (Corle) 4.20 3.00
New Effort (Cutshaw) 6.60
Time: 1:49 4-5; Dr. Quack, Ham and Eggs, Cloak N' Dagger, Color Plate, Bombs Up and Pistoja also ran.

SIXTH—6 furlongs.
Inkyank (Lawless) 5.80 3.40 2.60
Porter Grata (Corle) 4.00 3.20
Flag Waver (Chambers) 3.60
Time 1:12; Laddette, Longspur, Circle Dancer, Chris Moose and Nirgo also ran.

SEVENTH—6 furlongs.
Judge Ray K (J'son) 20.20 10.60 7.20
Lady Angora (Grimm) 20.80 11.60
O'Kaegan (Reynolds) 4.80
Time: 1:12; V.S.O.P., Ruffrullah, Blue and White, Briar Show, Scout Ship, Bunny's Babe, Noble Gem and Tropic King also ran.

EIGHTH—7 furlongs.
Sabotage (Cole) 12.80 7.40 4.20
Honey's Tiger (Adams) 12.00 6.20
Tinkalero (Sherman) 2.80
Time: 1:24 3-5; Carolina Joy, Jocko's Walk, Alstar and Sand Boy also ran.

NINTH—1 1-16 miles.
Sky Light (Adams) 13.60 7.60 4.80
Major Watson (Reynolds) 11.00 6.00
Irish Love (Korte) 3.80
Time: 1:47 2-5; Caleran, Trades, Andys Beacon, dqLast Slam and Kay Phalanx also ran.
dq—Disqualified from first to fourth.

Santa Anita

FIRST—6½ furlongs.
Civic Pride (Pierce) 13.90 5.80 3.70
Little Rooster (Neves) 5.20 3.40
Tiger Taylor (Shoemaker) 3.00
Time 1:17 1-5; Butcher Boy, Mission Boy, Whiz Bam, Dashable, Lucky Night, Scalper, Natoro, Alacran and The Coal Baron also ran.

SECOND—1 1-16 miles.
Valley (Neves) 18.70 8.30 5.70
Hippo (Boland) 5.80 4.10
Eternal Pere (Harmatz) 4.20
Time: 1:45 4-5; Ft. Peck, Sonny Time, Doctor E.D., Renfro, Elfin Question, The Aga, Dusky Spark, Louisiana Kid and Galant Parcel also ran.

THIRD—7 furlongs.
Die Hard (Ycaza) 7.50 4.70 3.40
Songbird (York) 9.10 5.90
Dr. J. Howard (Pierce) 4.10
Time: 1:23 2-5; Sully Duzit, aAmerican Comet, Confound, F. H. Russ, Worshiper, I Step, Saratoga Book, Amerind and aMr. Deep Well also ran.
a—Threewitt trained entry.

FOURTH—6 furlongs.
Smile Today (Boland) 12.20 5.70 4.10
Fire Alarm (Ycaza) 6.20 4.60
Chris S. (Valenzuela) 6.70
Time 1:11; Empiric, Tonco, Flying Atlas, Haydn and Gems Joy also ran.

FIFTH—6 furlongs.
bAllwar (Neves) 10.50 3.30 2.60
Fleet Nasrullah (Ycaza) 3.00 2.50
Linden Boy (Maese) 3.50
Time 1:10; Caronat, Brief Interlude, Gleeman, Buford, The Shore and bNative Indian also ran.
b—Jordan Trained entry.

SIXTH—1¼ miles.
Tall Chief (Longden) 10.80 5.80 3.50
Solid Fleet (Valenzuela) 11.10 5.80
Precious Hoard (Shoemaker) 3.10
Time 1:59 3-5; Born Rich, New Shift, Carrier X, Gaelic Gold, Lookout Point, Lightning Jack and Rise 'N Shine also ran.

SEVENTH—1¼ miles.
Terrang (Boland) 20.70 5.60 3.80
Hillsdale (Barrow) 2.90 2.50
aRoyal Living (Ycaza) 4.20
Time 2:00; aSocial Climber, Anxious Moment, Seaneen, The Searcher, Alibi Blue, Eddie Schmidt, Ballyrullah, Spinney, Royal Clove and Jeff's Uh Oh also ran.
a—Llangollen farm entry.

EIGHTH—1 1-16 miles.
Tippecanoe (V'zla) 11.10 5.00 3.40
Initiate (Ycaza) 5.00 3.70
Regulus (York) 12.90
Time 1:44; Rustic Village, Northern Boy, Icy Day, Chiae Red, Sea Palace, Beylerbey, Captain Abbey, Counter Punch, Lock Out II also ran.

At Ormond

Glick, Bell Duel For Title

ORMOND BEACH — (AP) — Judy Bell of Wichita, Kan., Saturday won another shot at the South Atlantic Women's Amateur Golf crown.

The 22-year-old college senior, victor in last year's tournament, defeated Mrs. Carol Cudone of West Caldwell, N.J., 2 and 1 in an 18-hole semifinal match played over the Ellinor Village Country club course in raw, damp weather.

In the other match, Mrs. Maurice Glick of Baltimore upset Medalist Marge Burns of Greensboro, N.C., 4 and 3.

Miss Bell and Mrs. Glick, often in the semifinals but never before in the finals, meet today in the 36-hole title match.

Mrs. Cudone ran into trouble on the third hole when she drove her tee shot into an unplayable lie and had to take a penalty stroke. She had simillar trouble on the next hole and finally conceded it.

She pulled her game together afterward but never was able to overtake Miss Bell who was four up at the turn.

Mrs. Glick won the first two holes in her match with Miss Burns and was two up at the turn. Playing in her 12th tournament here, Mrs. Glick took the 13th to go three up and closed out the match on the 15th when she sank a 15-foot putt.

Miss Burns said she was hitting the ball well but couldn't make her putts.

Gulfstream Next Goal For Terrang

ARCADIA — (AP) — Terrang, who cost his Texas owners $75,000, more than paid himself out Saturday in winning the $145,000 Santa Anita Handicap.

Terrang earned $97,900 for his owners, paper magnate Laurence Pollock and oilman Roland Bond of Dallas, in Saturday's race. Since they bought the horse two years ago, he has won $340,735.

It will be up to Trainer Carl Roles where Terrang races next. But Pollock said he thought it would be in the $100,000 Gulfstream Handicap.

Terrang Outlasts Favored Hillsdale: Wins 'Santa Anita'

ARCADIA, Calif. — (AP) — Terrang, a 6-year-old veteran of racing, captured the $145,000 Santa Anita Handicap in a thrilling stretch duel with the favored Hillsdale Saturday.

As a crowd of 57,000 roared with excitement, Jockey Bill Boland drove Terrang to victory and the $97,900 winner's net share of the purse for his owners, Laurence Pollock and Roland Bond of Texas.

Royal Living from the Llangollen Farm of Virginia was third.

The time for the mile and one-quarter winter time classic was 2.00 flat, shy of the track record of 1.59 4-5 set by Round Table last year.

Terrang, second to Round Table a year ago, paid $20.70, $5.60 and $3.80.

Hillsdale, the odds on favorite paid $2.90 and $2.50, and Royal Living $4.20.

Hillsdale went into the race the winner of seven out of his last eight starts and the crowd played him to win to the tune of $192,812.

The Indiana-bred gamester, a 4-year-old, carried 113 pounds, three less than Terrang, the third choice in the betting.

It was a photo finish but it was apparent at the finish line that Terrange had beaten the Hoosier favorite. The margin was half a length and Royal Living, ridden by Manuel Ycaza, was almost three lengths behind in the third spot.

Jockey Tommy Barrow broke Hillsdale out of the gate first, but a lightweight, Ballyrullah, quickly went into the lead and another lightweight, Royal Clove, with Willie Shoemaker aboard, closed in.

As the field of 13 ran down the track before the grandstand the first time George Taniguchi had Ballyrullah in front by a length and a half, with Hillsdale dropping back to the fourth position.

Barrow let Hillsdale loose going down the backstretch and at the far turn he caught Ballyrullah. Terrange remained close behind.

Hillsdale drew out by a length and a half entering the stretch, but then Boland sent Terrang into a hard drive.

The windup bore out one pre-race contention. Hillsdale's main problem was the distance. He is essentially a sprinter. The mile and one quarter against a horse like Terrang was too much.

The crowd wagered $4,076,028.

STEEL SHELVING
SHOP & STORAGE EQUIPMENT
FREE ESTIMATES
LAYOUTS—CATALOGS
INDUSTRIAL QUALITY
MFR'D. IN MIAMI BY
ADAPTO
3770 N.W. 52nd ST. NE 5-4459
BINS
CARTS
WORK BENCH

OPEN TODAY!
MIAMI'S NEWEST AND MOST BEAUTIFUL!

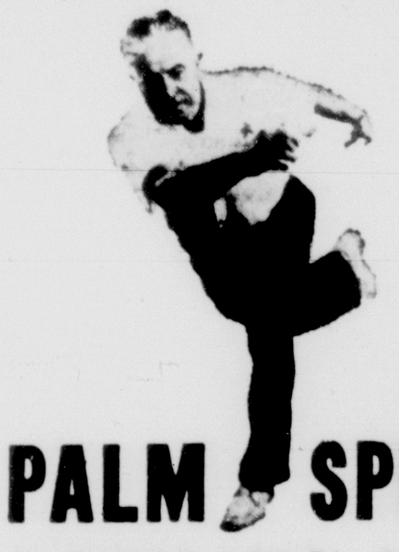

PALM SPRINGS BOWLING LANES

SEE the great ANDY VARIPAPA former National Match Game Champion, from Noon 'til 6 P.M. demonstrating the trick bowling that has made him a legend!

SEE the last word in Bowling Alleys! 32 fully automatic Brunswick Lanes, **FREE** Meeting Room, Modern Restaurant and Snack Shop, Lounge, Pro Shop, ample **FREE** Parking!

SEE how much more fun bowling can be! — Supervised Kiddy Nursery, **FREE** Bowling Clinic, Open Bowling!

SEE how much better you bowl at **PALM SPRINGS!**

DIRECTIONS: Drive west on N.W. 103rd St., Miami (which becomes W. 49th St., Hialeah) to the lanes between W. 7th and W. 8th Avenues, Hialeah.

Decor by Warren Soned.

JIM FACENTE, *Manager*
750 W. 49th St., Hialeah • TUxedo 5-2709

CLUBS, BAGS, CARTS, BALLS, MEN'S SHOES, LADIES' SHOES, JACKETS, GOLF SHIRTS, ELECTRIC PUTTERS, USED CLUBS, AND GADGETS.
EVERYTHING FOR GOLFERS
WOOD CLUBS REFINISHED LIKE NEW
NEW GRIPS
ALL STYLES & SIZES
RESHAFTING—ALTERATIONS
GOFF'S 1423 PONCE CORAL GABLES

ALL-STAR MATMEN AT MIAMI BEACH AUDITORIUM

PAUL ANDERSON HEADS THE LIST OF TELEVISION STARS FRIDAY
For Reservations
Phone JE 1-0477 or JE 8-4304
PRICES: $1.50, $2.50 and $3.50

BLACK CAESAR FORGE
Gourmet Club
WINE CELLAR RESTAURANT
also serving FINE LIQUORS
29th Season
Member of DINER'S CLUB AMERICAN EXPRESS
Call for Reservations
CE 5-3921
Ludlam Road at Southwest 152nd St.

DEFINITION,

"DUFFER"
One who putters a round on the new Key Colony Beach
18-HOLE/PAR 3 GOLF COURSE and GOLF CLUB
on the Ocean
100 Miles South of Miami at
KEY COLONY BEACH
•
MILES OF WHITE SAND BEACH
PROTECTED OCEAN BATHING
•
COMPLETE CABANA CLUB AND POOL
•
FREE 1,000-FOOT FISHING PIER • COMPLETE MARINA
BOATS • TACKLE • CHARTERS
FREE BOAT RAMP!
•
DINE AT GUY LOMBARDO'S RESTAURANT!
•
TWO AIR CONDITIONED AND HEATED MOTELS • COTTAGES
APARTMENTS • BOTELS!
For reservations or information write or phone
CITY OF KEY COLONY BEACH
P. O. Box 385 / Marathon Shores, Florida
MIAMI / MI 4-7791 • MARATHON / 3455

AL SIEGEL GIVES THE BEST SERVICE

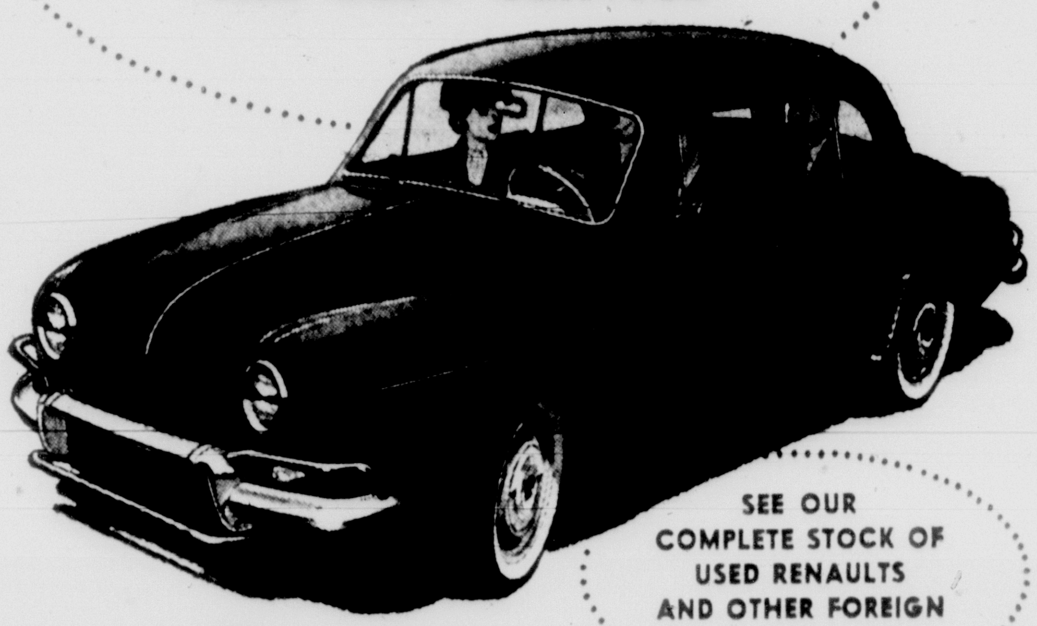

SEE OUR COMPLETE STOCK OF USED RENAULTS AND OTHER FOREIGN CARS

RENAULT
Dauphine

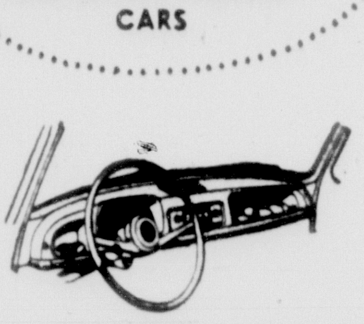

Advanced design everywhere... cowl-type dashboard, latest safety features, easy steering control.

Step out of the ordinary into the Paris-styled Renault Dauphine! Thrill to the graceful lines—the luxury-styled interior. Note the 4 doors, the spacious room for 4 adults. And on the road, enjoy the easiest driving ever. One look, one drive, and you'll agree: it's the buy of the year!

Parts and service everywhere you go

AL SIEGEL GIVES THE BEST BUY
12460 Biscayne Blvd., Miami, Fla.
Phone PL 8-1600

All-America Selectors' Box

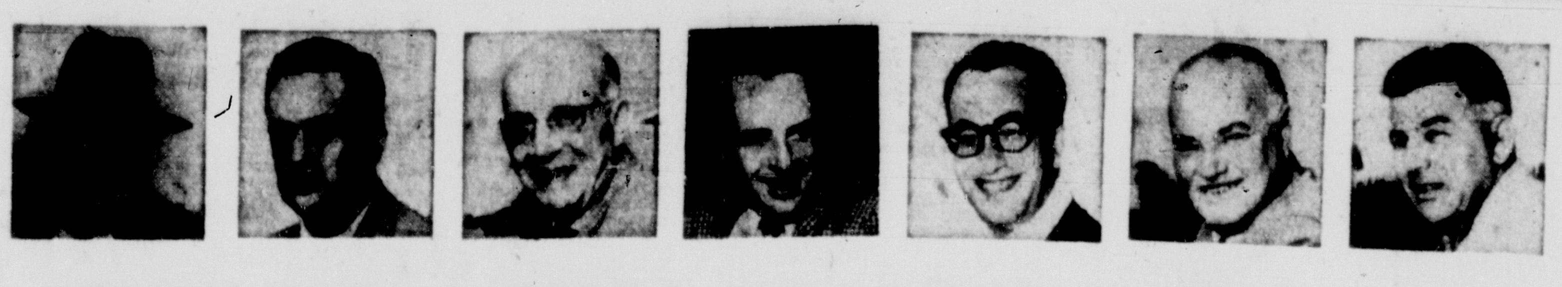

Hialeah Park

	Joe McLaughlin Miami Herald	Russ Harris Miami Herald	Frank Ortell Armstrong Daily	Lou O'Neill L.I. Star-Journal	Bob Castle Newark Ledger	Charles Ulbig Phila. Bulletin	Mickey Brooks Trackman	Consensus
1	Christain Gay Dictation Point Count	Point Count Christain Gay Dictation	Adormidera Perturbed Christain	Point Count Christain Loyal Woman	Loyal Woman Christain Gay Dictation	Christain Gay Dictation Point Count	Christain Gay Dictation Leave It Alone	Christain(16) Point Count(8) Gay Dictation(8)
2	Logana Associate Erratic	Logana Eye Patch Associate	Eye Patch Logana Fight'g General	Associate Logana Eye Patch	Logana Associate Fight'g General	Logana Associate Eye Patch	Logana Associate Erratic	Logana(19) Associate(12) Eye Patch(7)
3	Native Talent Teekayo Gone Native	Jason's Star Native Talent Count Mighty	Native Talent Jason's Star Teekayo	Native Talent White Label Jason's Star	White Label Jason's Star Native Talent	Native Talent White Label Jason's Star	Teekayo Native Talent White Label	Native Talent(17) Jason's Star(9) White Label(8)
4	Rose Of Serro Brud Venetian Way	Madam Regel Algenib Brud	Brud Rose Of Serro Algenib	Brud Rose Of Serro Venetian Way	Venetian Way Algenib Andale	Brud Pensive Sun Venetian Way	Rose of Serro Brud Venetian Way	Brud(14) Rose of Serro(10) Venetian Way(7)
5	Royal Waltz Crafty King Espanto	Espanto Royal Waltz Crafty King	Royal Waltz Espanto Crafty King	Royal Waltz Espanto Crafty King	Royal Waltz Crafty King Espanto	Crafty King Royal Waltz Niequest	Royal Waltz Crafty King Marikay	Royal Waltz(19) Crafty King(12) Espanto(9)
6	Natalie Fiji Wayward Miss	Fiji Natalie High Bid	Natalie Fiji High Bid	Natalie Fiji High Bid	Fiji Natalie Toluene	Fiji Natalie Toluene	NATALIE Fiji Toluene	Natalie(20) Fiji(17) Toluene(3)
7	King's Navy Oil Rich Skittles	King's Navy Skittles Oil Rich	King's Navy Oil Rich Judy Jump-Up	KING'S NAVY Oil Rich Skittles	King's Navy Oil Rich Mr. J. T.	Oil Rich King's Navy Judy Jump-Up	King's Navy Oil Rich Skittles	King's Navy(22) Oil Rich(13) Skittles(5)
8	Mr. Patrick Flying Bird Royal Spy	Informant Royal Spy Mr. Patrick	ROYAL SPY Mr. Patrick Four Fives	Royal Spy Informant Mr. Patrick	Four Fives Mr. Patrick Royal Spy	Four Fives Royal Spy Informant	Mr. Patrick Royal Spy Counter Spy	Royal Spy(16) Mr. Patrick(12) Four Fives(7)
9	MISSILE Fabulous Fox Homew'd Angel	FAB'L'S FOX Missile Sequoia	Missile Fabulous Fox Real Request	Missile Fabulous Fox Real Request	MISSILE Fabulous Fox The Prophet 2nd	MISSILE Brussels Philipeep	Missile Dequoia Homeward Angel	MISSILE(26) Fabulous Fox(11) Sequoia(3)

(Best Bet in Capital Letters)

Horse Racing Results

Fairgrounds

FIRST—6 furlongs.
Gay Widow (Nono) 10.40 4.40 3.40
Trip (Hartack) 7.40 4.20
Chrysalis (Skuse) 3.40
Time: 1:12 4-5: Frazer King, Turkhan Girl, Jonage Agie, Larmac Star, Solar Girl, Eyes' Lady and Flower Faith also ran.

SECOND—6 furlongs.
Joe Jr (Hartack) 15.40 8.00 5.00
Manukay (Meaux) 7.60 5.20
Profizano (Broussard) 3.40
Time: 1:13 1-5; fBetter Begum, Heath Fuente, Private Way, fTiger Dancer, Hidden Gold, Beach, De Quick Girl and fGolden Apache also ran.
f—Field

DAILY DOUBLE PAID $82.60

THIRD—6 furlongs.
Subgal (Hartack) 13.00 5.40 3.00
Tre Sid (Broussard) 5.40 3.60
Outfoxed (Meaux) 2.80
Time 1:12 4-5; McGibben Street, Dee-Mil, a-Honor Man, b-Turbanite, Ole Tint, a-Eva's Boy and b-Miss Eva also ran.
a—Wellman entry.
b—Bishop Stable entry.

FOURTH—6 furlongs.
Legate (Meaux) 6.00 3.80 2.80
Irish Dream (Baird) 4.40 3.60
Pink Whip (Chambers) 5.20
Time: 1:13; Strong Lady, Oiled, Pleasure Scout, Col Con and Laura B.W. also ran.

FIFTH—1 1-16 miles.
Dordi's Queen (Zehr) 11.00 4.80 3.00
Boul Mich (Heckmann) 4.60 3.20
aSailors Knot (Meaux) 2.60
Time: 1:46; Mad Roman, Tip Sheet, aSun Jeep and Brother G also ran.
a—Bishop stable entry.

SIXTH—6 furlongs.
Road To Rome (P'on) 33.60 11.00 6.40
Dashing Squaw (Broussard) 4.40 3.20
Mr. Seymo (Donahue) 4.60
Time: 1:12 2-5; aMambo Man, Norresken, Count Bull, Yield, Champ Sorter, aHealthy also ran.
a—Bishop Stable entry.

SEVENTH—6 furlongs
Gunrod (Knapp) 7.40 4.60 3.40
Pearl Prince (Hartack) 4.60 3.40
Two Six Charlie (Broussard) 3.00
Time: 1:12; Easy Degage aFrosty Mr., bRockport, bMaribu, cBeau Arthur, Sage Of Alief, Little Hunk, aFour Cycle, cNydello also ran.
a—Fischbach entry.
b—Bishop Stable entry.
c—Pierson-Triple C Stable entry.

EIGHTH—1⅛ miles.
Tenacious (Broussard) 5.00 3.20 2.80
b-Pete's Folly (Chambers(3.80 4.60
b-Hare Raising (Baird) 4.60
Time 1:50 1-5; a-Shoerullah, Lucido, Kingmaker, True Verdict, Village Idiot, a-Shan Pac and Ricci Tavi also ran.
a—Grissom entry.
b—Bishop Stable Inc. entry.

NINTH—1 1-16 miles.
Seven Knots (Brous') 6.20 3.20 2.60
French General (Cham'rs) 3.00 2.60
Lake Drive (Cox) 3.60
Time 1:45 4-5; Sink Or Swim, Lon, Twinker and Captain Bud also ran.

TENTH—1¼ miles.
Up A Tree (Broussard) 9.80 5.00 3.60
Fire King (Meaux) 4.80 3.40
Concentrator (Knapp) 5.80
Time 2:08 2-5; Varus, Next Please, Bolanda, Long Tom and Bookworm also ran.

Sunshine

FIRST—6 furlongs.
Persian Poet (Grubb) 10.20 4.10 3.20
Hill Fire (Rodr'uez) 3.90 2.80
Heres Colina (Vitale) 4.60
Time: 1:13 3-5;, Peppy Lass, fBuck's Admiral, Tanker, Come Aboard, October Girl, fEquiall, Crustilawn and Clarie also ran.
f—Field.

SECOND—mile and 70 yards.
Sharp Note (P'zillo) 15.30 6.30 4.00
Royal Monarch (Parker) 6.40 4.60
Dainty Reward (Vinson) 5.90
Time: 1:47; Play Torch, Land Lash, Hero Hour, Salona, Excursion, Taro and Buried Treasure also ran.

DAILY DOUBLE PAID $102.10

THIRD—6 furlongs.
Royal Line (Grubb) 10.40 5.70 3.80
Real Strategy (Fisk) 5.80 3.70
Fudge Baby (Coy) 6.10
Time 1:14 2-5; King Mustang, Foxy Scent, Commocall, Coronation Boy, f-Sigs Acorn, Balmy Hour, Trust, f-Wine Taster also ran.
f—Field.

Sunshine

FOURTH—1 mile and 70 yards.
Blue Brocade (Lucas) 10.00 5.50 4.10
Snow Fox (Hanley) 4.80 3.50
Mandy Ann (Beck) 4.10
Time 1:48 2-5; Watchout, Wedding Gift, Callme Last, L. Srs Ken, Inspot and Micco also ran.

FIFTH—mile & 70 yards.
She's A Bang (C'petta) 7.00 3.60 2.80
Mighty Ike (Beck) 3.80 3.10
Pendel (Sheaffer) 4.90
Time: 1:48; Living Doll, Plumed Knight, Bayco, Doc Moorman, Medal Man and Atrust also ran.

SIXTH—6 furlongs.
Ruffled Fab'c (L'ding) 21.60 9.10 5.60
Ornum (Beck) 4.30 4.10
Friendly Man (Faumell) 5.50
Time: 1:13 1-5; Twelve Guage, Tuborg, Far Drait, Little Jonesy, Pancake and Royal Encase also ran.

SEVENTH—6 furlongs.
Candle Wood (Fisk) 8.70 4.80 4.00
Nature Trail (Atchley) 4.00 3.30
Phebe Gee (Hurley) 3.80
Time 1:13 3-5; Dun Dandy, Charm Song, Bokeer, Car Hop and Demetrious V also ran.

EIGHTH—1 mile, 70 yards.
Pan (Beck) 8.40 4.50 5.40
aStatistician (McEwen) 3.80 4.80
aCome On Red (Bolin) 4.80
Time 1:44; Danegelt, Entangler, Mo Supreme, Hi Starmond, Big Steve and Guy's Birthday also ran.
a—Mikel Farm entry.

NINTH—1¼ miles.
Finale Puer (Atchley) 8.10 4.70 3.70
Here's Trouble (Hurley) 5.00 2.70
Cheribeacon (Pafundi) 4.60
Time: 2:12 3-5; Millie Barboo, Exec, Big And Black, George Hosh and Deep Dish also ran.

Eagles Sign Pair

PHILADELPHIA — (AP) — The Philadelphia Eagles announced Saturday they had signed Linebacker Chuck Weber and End John Bredice to 1959 National Football League contracts.

Hialeah Selections

By Associated Press

1—Christain, Adormidera, Loyal Woman.
2—Logana, Associate, Hashco.
3—Native Talent, Croque-Fer, Reynbourne.
4—BRUD, Basso, Bally Ache.
5—Ouija Board, Royal Waltz, Niequest.
6—Fiji, Toluene, Natalie.
7—Etoka, King's Navy, Surinam.
8—Mr. Patrick, Informant, Counter Spy.
9—Sequoia, Real Request, Feast.

Leading Jockeys

JOCKEY	Mts.	1st	2nd	3rd
Ussery	168	33	21	22
Hartack	168	26	18	17
Brooks	188	24	24	19

Graded Entries At Hialeah

By Joe McLaughlin

730—FIRST—Purse $3,500, 4-year-olds and up, fillies and mares, claiming, $3,500, 1⅛ miles. Post 1:30.

Ind	PP	Horse,	Jockey	Wt.	Odds
643	9	Christain	R. Ussery	114	5-2
643	6	Gay Dictation	No Boy	120	4-1
533	13	Point Count	H. Grant	117	4-1
696	12	Loyal Woman	No Boy	117	4-1
(658)	11	Adormidera	S. Brooks	120	6-1
689	8	Bonnie Heaton	J. Block	x109	12-1
669	10	Perturbed	No Boy	114	10-1
667	5	Romantic Miss	L. C. Cook	114	8-1
631	1	Leave It Alone	No Boy	117	6-1
658	7	Carolyn Lee	No Boy	114	20-1
703	3	Well Seasoned	W. M. Cook	114	20-1
689	2	Miss Elena	J. Bennett	x109	20-1
	4	Gay Reaper	R. L. Gilbert	x109	20-1

CHRISTAIN is dropping down a notch; GAY DICTATION is a hard-hitting plater; POINT COUNT is likely to go well here; LOYAL WOMAN can better last race.

731—SECOND—Purse $3,500, 3-year-olds, claiming, $6,000-5,000, 1⅛ miles. Post 1:58.

Ind	PP	Horse,	Jockey	Wt.	Odds
654	5	Logana	S. Brooks	111	2-1
690	7	Associate	No Boy	113	4-1
685	3	Erratic	W. M. Cook	105	5-1
(515)	12	Eye Patch	J. Block	x109	10-1
685	8	Fathers Blonde	J. Block	x101	12-1
578	4	Sharp Scamp	K. Church	110	10-1
659	1	Hashco	R. Ussery	116	10-1
662	10	Fighting General	No Boy	113	10-1
580	11	Jupiter C.	No Boy	113	15-1
546	2	That Scoundrel	H. Cruz	x102	20-1
544	9	Napoleon	No Boy	107	20-1
690	6	Pepper	No Boy	107	20-1

LOGANA is in good hands; ASSOCIATE is a "drop-down" and a factor; ERRATIC is not without a chance; EYE PATCH won last and could be real dangerous.

732—THIRD—Purse $3,500, 3-year-old maiden colts and geldings. 6 Furlongs. Post 2:26.

Ind	PP	Horse,	Jockey	Wt.	Odds
632	15	Native Talent	E. Guerin	120	3-1
632	1	Teekayo	H. Grant	120	3-1
668	5	Gone Native	J. Choquette	120	4-1
617	12	White Label	R. Ussery	120	4-1
668	13	Jason's Star	W. Hartack	120	4-1
632	11	Fugue	R. Ussery	120	10-1
	3	Count Mighty	K. Church	120	5-1
632	10	Reybourne	No Boy	120	4-1
651	14	Croque-Fer	S. Brooks	120	8-1
	8	Rocketry	No Boy	120	12-1
	6	Tantrums 2nd	H. Woodhouse	120	10-1
632	16	Mosby	S. Boulmetis	120	20-1
632	4	Red Wingfield	No Boy	120	20-1
561	7	I Am Cientifico	B. Fisk	120	20-1
651	2	High Tone Ruby	No Boy	120	20-1
632	9	Jimmy Go Round	A. Ferraiuolo	120	20-1

NATIVE TALENT must be given one more chance; TEEKAYO needed his recent race; GONE NATIVE is another one highly regarded; WHITE LABEL could be an upsetter.

733—FOURTH—$10,000 Added, Hialeah Juvenile, 1st Div., 2-year-olds, 3 furlongs. Post 2:54.

Ind	PP	Horse,	Jockey	Wt.	Odds
652	4	Rose of Serro	W. Blum	117	3-1
652	3	Brud	J. Ruane	120	4-1
(687)	7	Venetian Way	M. N. Gonzalez	120	4-1
543	8	Coach Wally	P. J. Bailey	120	4-1
700	6	Algenib	No Boy	120	10-1
(660)	2	Madam Regel	No Boy	117	20-1
(471)	12	Chuckie David	J. Culmone	120	20-1
700	10	Andale	No Boy	120	20-1
652	11	Basso	No Boy	120	12-1
652	14	Bally Ache	No Boy	120	20-1
687	9	Pensive Sun	H. Woodhouse	120	10-1
435	13	The Great Gale	No Boy	120	20-1
	1	Son O'Taurus	J. DelVecchio	120	10-1
	5	Sinners Quest	D. Erb	120	20-1

ROSE OF SERRO is a speedy filly; BRUD was fourth in recent try after a good win; VENETIAN WAY was a smart winner; COACH WALLY's last was not bad, will improve today.

734—FIFTH—$10,000 Added, Hialeah Juvenile 2nd Div., 2-year-olds, 3 furlongs. Post 3:26.

Ind	PP	Horse,	Jockey	Wt.	Odds
(553)	5	Royal Waltz	E. Guerin	117	5-2
652	1	Crafty King	R. Ussery	120	6-1
	2	Espanto	V. Guajardo	120	4-1
700	4	Marikay	No Boy	117	4-1
700	9	Niequest	H. Woodhouse	120	5-1
700	8	Cape Canaveral	W. Hartack	120	20-1
633	14	Ouija Board	S. Boulmetis	120	10-1
588	10	Ira Eaker	I. Valenzuela	120	20-1
652	6	All Wing	No Boy	117	12-1
	7	Atlantean	W. Blum	120	20-1
	12	Fighting King	D. DeRoin	120	20-1
	3	Joust About	J. Sellers	120	20-1
	13	Carrollton	J. Leonard	120	20-1
687	11	Son O Royal	No Boy	120	20-1

ROYAL WALTZ might be just a dance for this filly; CRAFTY KING will improve with Ussery aboard; ESPANTO was a three-time winner in New Orleans; MARIKAY had a rough trip in last, won earlier over course.

735—SIXTH—Purse $5,000, 3-year-old fillies, allowances, 7 furlongs. Post 3:50.

Ind	PP	Horse,	Jockey	Wt.	Odds
(655)	3	Natalie	No Boy	118	2-1
430	8	Fiji	S. Boulmetis	121	3-1
655	10	Wayward Miss	R. Ussery	118	4-1
655	1	Annsie Pie	No Boy	106	6-1
590	7	Jimson Weed	H. Woodhouse	106	20-1
655	4	High Bid	J. Ruane	106	8-1
(626)	2	Baton Bleu	No Boy	106	20-1
574	9	Toluene	No Boy	121	6-1
574	6	Scotch Cross	J. Culmone	118	20-1
699	5	Imperial Hill	W. M. Cook	106	20-1

NATALIE has winning ways; FIJI is toting heavy package but is still the contender; WAYWARD MISS can better recent try; ANNSIE PIE is in light enough.

736—SEVENTH—Purse $5,000, 4-year-olds, allowances, 6 furlongs. Post 4:18.

Ind	PP	Horse,	Jockey	Wt.	Odds
(476)	8	King's Navy	J. Culmone	119	2-1
683	10	Oil Rich	No Boy	108	3-1
(581)	1	aSkittles	No Boy	114	3-1
581	2	aAlessta	No Boy	105	3-1
674	7	Judy Jump-Up	J Leonard	105	8-1
620	5	Mr. J.T.	P. Herron	110	10-1
	9	Easter Music	P. Anderson	114	10-1
601	11	Etoka	C. Rogers	119	20-1
675	4	Surinam	J. Ruane	110	12-1
535	6	Blessing Count	R. Dever	110	20-1
437	3	Bairam	C. Stone	110	20-1

a—Calumet entry

KING'S NAVY appears like a repeater; OIL RICH will be the contender; SKITTLES is a recent graduate from the maiden ranks; ALESSTA is a Calumet mate to Skittles.

737—EIGHTH—Purse $4,500 4-year-olds and up, claiming, $15,000, 6 furlongs. Post 4:46.

Ind	PP	Horse,	Jockey	Wt.	Odds
(644)	6	Mr. Patrick	S. Brooks	122	5-2
576	1	Flying Bird	B. Fisk	116	4-1
692	3	Royal Spy	S. Brooks	119	4-1
(647)	5	Informant	No Boy	122	6-1
629	4	Four Fives	No Boy	114	8-1
644	2	Counter Spy	L. Syfrig	122	6-1
644	7	Tellarian	B. Fisk	116	15-1
647	8	Ever Best	W. Blum	116	10-1

MR. PATRICK is in rare form right now and consistent; FLYING BIRD must be classified a factor; ROYAL SPY usually runs close up; INFORMANT won last, moving up, FOUR FIVES can't be overlooked.

738—NINTH—Purse $4,500, 4-year-olds and up, allowances, 6 furlongs. Post 5:14.

Ind	PP	Horse,	Jockey	Wt.	Odds
692	4	Missile	R. Ussery	116	2-1
618	6	Fabulous Fox	G. Gibb	116	3-1
(695)	11	Homeward Angel	I. Valenzuela	119	8-1
	2	Brussels	R. Ussery	122	8-1
602	10	Sequoia	No Boy	111	12-1
674	12	Tara Tella	W. Blum	111	10-1
675	3	Real Request	L. C. Cook	119	12-1
665	7	Philipeep	P. J. Bailey	116	20-1
	8	The Prophet 2nd	J. Ruane	116	10-1
593	1	Commedia	S. Brooks	119	15-1
692	5	Feast	S. Boulmetis	119	20-1
562	9	Galley Hill	C. Stone	116	20-1

MISSILE must be given top consideration; FABULOUS FOX is always fighting at the finish; HOMEWARD ANGEL won last and can't be counted out; BRUSSELS has been working well enough.

Phil Dancer Says:

MONDAY'S BEST BET
ROYAL SPY — Eighth Race
MONDAY'S TOP LONG SHOT
CRAFTY KING — Fifth Race

Daily Racing Form
CONSENSUS

At Hialeah

One Best — KING'S NAVY, 7th.
1—Loyal Woman 10, Adormidera 8, Gay Dictation 8.
2—Eye Patch 19, Logana 14, Erratic 4.
3—Jason's Star 15, Native Talent 12, Teekayo 9.
4—Rose Of Serro 12, Venetian Way 10, Brud 9.
5—Royal Waltz 22, Crafty King 7, Niequest 7.
6—Natalie 14, Fiji 14, Toluene 12.
7—King's Navy 22, Skittles 8, Judy Jump-Up 7.
8—Royal Spy 15, Informant 14, Mr. Patrick 11.
9—Missile 22, Fabulous Fox 7, Brussels 5.

PERSONALLY SUPERVISED
CADILLAC
repairs
LANG'S SERVICE
427 S.W. 8th St. Ph. FR 4-3960
20th Year on Tamiami Trail
"There's A Reason"

What Do Loans Cost?

Employed people can now borrow up to $2,500 on signature, household goods or car. Consolidate your bills! Have only one monthly payment you can afford!

TYPICAL PAYMENTS

Amount Borrowed	18 Months	24 Months	36 Months
$ 600.00	$ 37.25	$ 30.10	$ 21.95
1000.00	64.10	50.20	36.60
1500.00	96.20	75.35	54.90
2000.00	127.65	100.45	73.20
2100.00	134.68	105.49	76.86
2500.00	159.98	125.50	91.50

Your payments can include insurance which pays Contract in full in event of death, from any cause.

"NEW CARS FINANCED AT 4½% PER ANNUM"

Banking Hours: Mon. 9 A.M.-7 P.M., Tues. thru Fri. 9 A.M.-5 P.M.
Phone NEwton 5-0807 FREE PARKING

Southern
INDUSTRIAL SAVINGS BANK
1250 N.W. 27th AVENUE

First puff... last puff... and every puff in between...

El Producto spells...

quality

Puritanos Finos... 15¢

Most any cigar gives you pleasure the first few puffs. The *real* test of a quality cigar is whether it gives you full smoking pleasure right down to the end. You'll find El Producto smokes mild, cool, flavorful... *first puff... last puff... and every puff in between*. No wonder it's America's largest-selling quality cigar. From 2 for only 25¢.

EL PRODUCTO

"Brother, you never had it so mild!"

INDIAN CREEK women's club champion is Charlotte DeCozen who Saturday beat Mrs. Morton Bright, 7-6, for the title. Miss DeCozen was tournament medalist with 75.

Delany Romps In 4:07.1

NEW YORK —(UPI)— Ron Delany, the durable dandy from Dublin, pounded blithely to his 30th consecutive indoor mile championship in a slow 4:07.1 in a special invitation event in the IC4A Track Championships at Madison Square Garden Saturday night.

Delany, chalking up his 36th straight indoor triumph, took the lead with two laps to go just after Hungary's Istvan Rozsavolgyi dropped out, and won by eight yards over Phil Coleman of the Chicago Track Club.

Bill Dellinger of Oregon and the Air Force barely failed to catch Coleman for second while Germany's Paul Schmidt was a badly beaten fourth.

Delany's time was only slightly better than the 4:10.1 in which Peter Close of St. John's captured the college mile.

The spectators gave Delany a big hand but it was a shade less than that which they gave a paunchy grey-haired spectator who galloped around the track during the freshman medley relay, completing more than a half lap before being escorted to the showers by a patrolman.

The only record in the early events went to Ed Moran of Penn State who won the 1,000 yard run in 2:09.6.

Hockey Results

NATIONAL LEAGUE

Montreal 6, New York 1.
Detroit 4, Toronto 2.
Chicago 5, Boston 2.

Tops for Season

Baxley Hits Record 640; Edison Wins

Visiting Miami Edison's basketball team defeated North Miami High, 81-67, Saturday night, but the Raiders couldn't stop Tom Baxley from setting a record Dade County point total.

Baxley dropped in 25 points, including 11 against Edison reserves in the final period, to bring his season total to 640 for 24 regular season games. Bernie Butts scored 615 for Hialeah in 21 regular season games, a record for only one week.

Although the total point leader, Baxley finished runnerup to Butts in the average department. Butts averaged 29.6 points per game, Baxley 26.6.

Edison had little trouble with the Pioneers. The Raiders, behind Ronnie Poh's 21-point outburst, grabbed a 44-22 halftime margin. The gap was 68-37 early in the fourth period before Coach Carl Eagle called off his blitz unit.

Poh finished the season with 471 points, a reported Raider record.

North Miami won the B game, 67-48.

Edison (81)	Fg	Ft	Tp	N. Miami (67)	Fg	Ft	Tp
Causey	2	7	11	Loos	2	0	4
J. Cort'ght	1	0	2	McKay	1	1	3
Lee	2	0	4	Borden	3	4	10
Key	5	1	11	Zabinski	1	3	5
Poh	8	15	31	A'erson	1	0	2
R. Brown	0	0	0	Long	4	4	12
Whinery	1	0	2	Willer	0	3	3
Taylor	1	0	2	Baxley	9	7	25
E. Cort'ght	8	2	18	Petty	1	0	2
Harris	0	0	0	Harper	0	1	1
Southard	0	0	0				
M. Brown	0	0	0				
Totals	28	25	81	Totals	22	23	67

Edison 22 22 22 15—67
N. Miami 12 10 15 30—67
Officials: Blyn, Younts.

Miami Beach Dog Results

DOG—	W	P	S	P	O	S	F
FIRST—OPS.	Time	35.0		Quin.			$18.80
Sn'k P'k	4.20	3.60	2.80	1	3	1	1-1
Trans Mark		4.20	3.60	6	5	2	2-7
Most Likely			4.60	7	1	3	3-hd
Real Girl				2	4	4	4-1½
Mar Birdie				5	6	5	5-1½
Trans Trix				8	2	6	6-1
Carmoody				3	8	7	7-10
Nocky's Game				4	7	8	8
O. R. Wohlauf's red brindle d., May, 1955. On The Line-Blue Mabel.							
SECOND—OPS.	T.	35.0		Quin.			$46.20
Ram'ue	11.40	5.20	4.00	6	1	1	1-2½
Stormy Star		6.20	5.40	4	2	4	2-2½
Georgia Flame			8.60	2	7	3	3-1½
Always Sunny				1	8	5	4-hd
Vendor				8	4	2	5-2
Kelvin Dee				7	6	6	6-2
Rock Harbor				3	5	7	7-3
Dutch's Boy				5	3	8	8
L. Kirkpatrick's brindle b., Jan., 1955. To Be Sure-Raymalea.							
DAILY DOUBLE PAID $35.40							
THIRD—OPS.	Time	35.3		Quin.			$34.40
Brindle M	9.20	4.60	3.20	2	7	1	1-6½
Mar Velta		6.80	3.60	7	3	2	2-6½
No Reset			3.40	5	6	3	3-3
Cactus Bill				1	4	6	4-1
Alice Pep				4	1	4	5-7
Run Sheila				3	5	7	6-1
Whity's Last				8	8	5	7-15
Ruby Dunn				6	2	fl	8
Red Fork Kennels' brindle b., April, 1957; Rockin Roll-Tessia.							
FOURTH—OPS.	Time	35.0		Q.			$39.20
Mar Sure	26.60	9.40	4.60	5	4	1	1-2
R.F. Frank		5.20	3.40	7	2	2	2-7
Strike			7.20	6	6	3	3-½
Eagle Passer				4	8	4	4-nk
Cactus Pat				8	7	5	5-2½
Go Marching In				3	5	7	7
Strange One				1	1	dnf	
Sunshine State Kennel's light brindle b., March 1956; Two Bucks-Dauntless Dottie.							
FIFTH—RC.	Time	45.1		Quin.			$68.40
Color B'	32.20	12.00	4.40	5	4	1	1-4
Racing Stella		5.80	3.80	3	1	3	2-1½
Garden Fairy			3.60	2	2	2	3-½
Cactus Chris				1	3	5	4-½
Hey Nonny Nonny				4	5	4	5-4½
Boozer Bill				8	6	6	6-hd
Thou Art A Jewel				7	7	7	7-12
Colfly				5	8	8	8
Rushaway Kennel's black d., Feb., 1957; Brave Iris-Fancy Kitty.							
SIXTH—OPS.	Time	35.0		Q.			$35.40
Accel'r	6.60	3.60	3.40	3	6	1	1-5
Tired Me		6.60	4.00	6	8	3	2-1
Canadian Husky			4.40	7	2	2	3-2
Zip's Queenie				1	4	4	4-2
Spotty Line				8	1	7	5-4
My Wire				5	3	8	6-9
Salty Water				2	7	6	7-hd
Simply True				4	5	5	8
F. B. Stuts' dark brindle d., May, 1955; Mixed Harmony-Singular.							
SEVENTH—RC.	Time	44.2		Q.			$33.40
S'sy Zip	13.60	7.40	4.20	1	3	1	1-2
Larceny		5.80	4.20	4	4	4	2-no
Ringed			4.80	2	2	2	3-2
Navajo Ring				6	5	3	4-1
Lonely Orchid				8	6	5	5-2
Extra Work				7	8	6	6-4
Everybody's Gal				5	1	7	7-1
Scoopedo				3	7	8	8
James G. Conlen's red b., Nov., 1955; Big Zip-Irish Ruby							
EIGHTH—OPS.	Time	35.0		Q.			$57.80
Mar Op'a	18.20	6.20	4.20	6	2	2	1-4½
Real Snazzy		5.20	3.20	2	1	1	2-½
How New			3.00	1	6	3	3-2
Miss Monica				8	4	4	4-1
Gooder				[illegible]	8	5	5-5
Silver Zip				3	5	6	6-1
Norton's Choice				5	7	7	7-1
Fading				4	3	8	8
W. L. Kirkpatrick's brindle b., May, 1957; Mar Heat-Lula Mohegan.							
NINTH—RC.	Time	44.2		Quin.			$56.80
San R'g	14.80	6.40	4.40	6	6	2	1-½
Gay Fire		7.60	6.60	3	4	1	2-3
Tis' Done			5.00	4	2	3	3-½
Gay Fire				3	1	5	4-½
Glossy Flossie				2	5	7	5-½
Mar Effie				1	3	4	6-½
Vitro				5	7	6	7-1
Sweet Del				8	8	8	8
Louis Pegram's fawn b., Dec., 1956; Key Ring-Houri.							
TENTH—OPS.	Time	35.3		Q.			$143.20
Ax's Pr'e	60.60	10.60	9.40	3	4	2	1-½
Miss Hi-Pi		12.60	6.00	5	1	1	2-½
Copper Key			6.80	8	8	3	3-2½
Mar Yuba				1	2	5	4-½
Beau Black				6	3	4	5-2
Short Key				7	5	6	6-½
Exuberant				2	7	7	7-15
Bequest				4	6	fl	8
Jeanne Donahue's dark brindle d., June, 1957; Major Bowes-Pay Day Eve.							
ELEVENTH—RC.	Time	45.0		Q.			$26.60
Cheer H'	6.40	5.20	4.80	2	4	1	1-3
Kib's Line		6.40	4.60	5	5	2	2-3
Alas			3.80	6	8	3	3-6
Confound				7	3	4	4-1
Paid Hobby				3	1	5	5-9
Ellis Period				4	6	8	6-15
Rush Out				1	2	7	7-15
Rosy Picrute				8	7	6	8
John Duncan's brindle b., May, 1957; Rural Speedster-Radio Show.							

ATTENDANCE—4,293.
MUTUELS—$158,972.

Pro Cage Scores

SATURDAY'S RESULTS
New York 112, Minneapolis 107
Cincinnati 124, St. Louis 122

Dog Results

Hollywood

DOG—	W	P	S	P	O	S	F
FIRST—HC.	Time	31.9		Quin.			$83.00
All Bug	14.80	6.20	3.80	7	1	1	1-no
Stocky		10.00	5.40	3	3	2	2-3
Mar Tebbett			3.80	5	6	3	3-3½
Dutch Rambler				4	5	4	4-hd
Mimmie A.				2	4	5	5-7½
Air Cargo				8	7	6	6-hd
Tommy Hand				6	8	7	7-8
Judy Saddler				1	2	8	8
Dock Shockey's brindle d., June, 1956. Master All-Miss Bug.							
SECOND—3-8.	T.	40.4		Quin.			$112.80
Ima S'ise	17.60	9.80	5.20	6	3	2	1-nk
Society Fisher		9.40	4.20	3	1	1	2-1
Steve's Wanda Bug			2.80	7	8	3	3-1
Irish Brunette				1	2	4	4-3
Luck Aglow				2	5	6	5-3
Prue				4	6	8	6-2
Cash Symbol				5	7	5	7-1
Joanie L.				8	4	7	8
Rushaway Kennel's light brindle b., March, 1956. On The Line-Dusty Times.							
DAILY DOUBLE PAID $215.20							
THIRD—HC.	Time	32.2		Quin.			$80.20
B Sam G	35.60	10.40	6.60	7	4	2	1-1½
Giggle Boy		5.60	5.00	1	1	1	2-5
Big Angel			10.20	8	6	4	3-nk
Sugar Bomb				2	3	3	4-2
Gesto				3	8	7	5-1
Jabberwock				4	7	5	6-3
Ocala Jake				6	5	6	7-4
Prim 'N Pretty				5	2	8	8
Bayhead Kennels' black d., April, 1957; Big Zip-Go Well.							
FOURTH—HC.	Time	32.2		Q.			$26.40
Bay Sl'r	11.20	4.00	3.60	7	5	2	1-1
Nicely Jones		3.40	2.80	3	3	1	2-4
Chevalier			4.80	1	1	4	3-2
Gay's Pilot				5	6	3	4-1
Wing Master				6	4	5	5-nk
Big Mick				8	8	7	6-nk
Cashaway				2	2	6	7-2
E. J. Stewart				4	7	8	8
Bayhead Kennels' black d., April, 1957; Big Zip-Go Well.							
FIFTH—3-8.	Time	40.6		Quin.			$21.00
Left T'n	8.80	3.80	2.80	7	8	5	1-3½
Ritaway		4.20	3.40	1	1	2	2-nk
Lucy Parks			3.40	3	2	3	3-2
Ocala Blondy				5	6	1	4-1½
Bo's Major Cause				2	4	4	5-2
Abundantly				6	5	6	6-5
Brother Yet				8	7	8	7-3
Sheshoon				4	3	7	8
L. M. Kirkpatrick's red fawn b., Feb. 1956; Rural Scholar-Sunkist Harmony.							
SIXTH—HC.	Time	31.8		Quin.			$105.40
J' By N'	27.80	19.60	6.40	3	2	2	1-½
True Tim		9.60	5.20	6	1	1	2-3
Johnnie Logan			4.00	4	8	3	3-1
Amarullah				5	5	4	4-½
All Billy				8	6	5	5-hd
Dark Mixer				7	7	6	6-hd
Rushing Yula				1	3	7	7-5½
Who's Who				2	4	8	8
Gold Star Kennels' blue brindle b., April, 1956; Just Thatcher-All Me Now.							
SEVENTH—3-8.	T.	40.4		Q.			$7.40. 16.20
M'ss Ch'e	7.60	3.80	3.60	8	1	2	1-nk
Oblique		3.00	4.20	1	3	1	2-dh
Benny Toledo		3.20	3.60	3	2	3	3-dh
Warmed Over				2	5	5	4-3
Guard's Brigade				6	7	6	5-2
Smart Weed				4	8	8	6-2
Sparkle Indian				7	6	7	7-5
Seemed Best				5	4	4	8
The Crosby Kennel's brindle b., July, 1956; Farrago-Sweet Fire.							
EIGHTH—HC.	Time	31.8		Q.			$19.20
Blue E'r	23.40	10.20	7.40	3	6	1	1-1
Mr. Pure		4.80	3.40	4	7	2	2-3½
Hartack			5.60	2	5	4	3-½
Royal Key				8	2	3	4-nk
Mar Dare				6	8	5	5-2
Pictureman				7	3	6	6-2
Holiday Sin				5	1	7	7-3
Hazel Key				1	4	8	8
Teddy Meadows' blue brindle d., Feb., 1957; Master All-Imperious.							
NINTH—HC.	Time	31.9		Quin.			$36.60
C'r Joker	8.40	4.80	4.20	2	2	2	1-1
Closing Time		6.40	5.60	5	7	4	2-2
Bettie Billie			6.40	6	4	5	3-2
Foxy Rodge				3	1	3	4-1
Great Effort				[illegible]	6	7	5-hd
Lovely Liar				4	6	6	6-1
Dock City				7	3	1	7-4
Tip Society				8	5	8	8
Mt. View Farm Kennel's brindle d., July, 1956; Farrago-Frontier Girl.							
TENTH—HC.	Time	31.7		Quin.			$6.20
[illegible]marie	7.60	3.60	3.00	2	1	1	1-6
La Veon		3.60	3.00	1	2	3	2-1
[illegible] Bomb			3.80	4	6	4	3-1
Bo's Guy				7	3	2	4-hd
Parisian Slave				5	7	5	5-3
Gravel Pilot				3	4	7	6-3
Ed Farrago				6	8	8	7-4
Mar Pat				8	5	6	8
Earl Baxter's red b., April, 1957; Kelvin Yet-Drew Sue.							
ELEVENTH—3-8.	Time	40.1		Q.			$13.20
Fast Top	3.80	3.00	2.80	1	2	1	1-3
Gee Dot		4.20	3.40	6	7	3	2-2
Jane Aldrich			4.20	5	3	2	3-4
[illegible] Ralph				8	6	4	4-[illegible]
Party Doll				3	3	5	5-4
Dark Dolores				1	5	6	6-3
Jet Set				7	8	8	7-no
Club Hunter				2	5	7	8
The Crosby Kennel's red brindle b., June, 1956; Happy Bon-Patsy Lou.							

ATTENDANCE—[illegible]
MUTUELS—[illegible]

Biscayne

DOG—	W	P	S	P	O	S	F
FIRST—5-16.	Time	31.5		Quin.			$13.20
Bl' Sum'r	3.60	2.60	2.40	2	2	1	1-1½
R.F.'s Ladson		5.20	5.00	6	1	3	2-½
Imperial Coin			4.80	5	3	2	3-4
Shiny				4	6	4	4-6
Mr. Bullet				3	4	5	5-hd
Imposer				8	7	6	6-4
Mar Pauline				1	5	7	7
Cri Now				7	scratched		
L. M. Kirkpatrick's blue b., May, 1956. Mountain Time-Vickie Vaughn.							
SECOND—BC.	T.	34.6		Quin.			$27.20
New Love	5.00	3.80	3.00	6	2	1	1-5
Southbound		6.20	4.80	1	4	2	2-no
Rural Strand			7.40	5	5	3	3-2
Itty Bitty				4	1	4	4-hd
El Zesto				3	6	5	5-2
Gilted Lover				2	7	7	6-½
News Master				7	3	6	7-3
Pinto Success				8	8	8	8
Rushaway Kennel's dark brindle b., Feb., 1956. Transportation-Glow Girl.							
DAILY DOUBLE PAID $10.80							
THIRD—5-16.	Time	31.6		Quin.			$7.60
Provide	10.60	3.40	2.80	6	2	1	1-8
Extensive		2.60	2.40	5	6	4	2-3
Ed's Shiner			4.20	2	5	2	3-2
Gilded Frame				8	3	5	4-no
Objective				3	8	7	5-1
Rescued				4	4	8	6-1½
Pink Victory				1	1	3	7-½
True Jeff				7	7	6	8
Gene Randle's dark brindle b., Aug., 1957. Bill The Boozer-Fine Lady.							
FOURTH—BC.	T.	34.7		Quin.			$20.00
Ed's Nek'a	4.20	3.60	3.00	6	3	1	1-1
My Melinda		5.20	4.80	2	1	2	2-5
Fiery Queen			5.00	3	7	3	3-3
Mar Action				5	5	5	4-2
Your Bonus				8	8	6	5-2
Lafon				7	2	4	6-no
Fly Tone				4	6	7	7-20
Helen Chic				1	4	8	8
J. M. Edwards' brindle d., Jan., 1956. Gun-Ed's Rosa.							
FIFTH—BC.	Time	34.9		Q.			$31.80
R's St'e	13.20	7.00	4.40	2	2	1	1-½
Waggish		4.80	3.40	6	3	2	2-1
Puff And Blow			3.00	1	5	3	3-3
Halo Boy				8	6	5	4-1
Coaxed				5	1	4	5-1
Short Button				3	7	6	6-30
Shining Tide				7	4	fel	7
Asphidity				4	scratched		
Miami Kennel's brindle d., May, 1956; Mixed Harmony-Real Sweet.							
SIXTH—BC.	Time	34.4		Quin.			$14.60
C'sy Ch'	4.40	3.00	2.40	6	2	1	1-4
Jealous Wife		5.00	3.60	2	3	2	2-2
Rocketed			3.40	3	7	3	3-1
O.G.'s Tex				5	1	5	4-1
Mar Oscar				8	8	4	5-5
Satan's Sister				7	6	7	6-½
Ed's Zero				1	5	6	7-no
Saver				4	4	8	8
Lester Cole's black b., Dec., 1956; On The Line-Judy Streak.							
SEVENTH—BC.	Time	34.8		Q.			$52.80
El't Girl	7.80	5.80	4.40	1	2	1	1-5
Buck Two		7.20	4.40	7	8	3	2-½
Ed's L'd Knot			4.60	2	3	2	3-2
OG's Elise				3	4	6	4-2
Fantast				6	1	4	5-2
Favorite's Jinx				8	5	5	6-3½
Lite Button				5	7	8	7-½
Slim Edge				4	6	7	8
Gold Coast Kennel's brindle b., Apr., 1955; Endless Gossip-Latest Young Aileen.							
EIGHTH—5-16.	Time	31.7		Q.			$10.80
V's Ch'e	8.40	4.20	2.60	2	5	3	1-1½
Master Spot		3.20	2.60	5	4	2	2-1
Blue Grass Jo			3.60	7	6	3	3-no
Shive				[illegible]	8	7	4-1
Marneldo				4	1	1	5-½
Dark Buck				8	3	4	6-1½
Tip Today				6	2	8	7-3
Ensue				3	6	5	8
Jordan's Kennel's brindle d., Sept., 1954; Gun-Speedy Future.							
NINTH—BC.	Time	34.8		Quin.			$8.20
M'it Mike	5.60	3.20	2.40	1	1	2	1-½
Desert Deb		4.60	3.40	2	5	3	2-2½
Revolt's Mary			3.40	7	6	6	3-½
Tense Moment				4	2	4	4-nk
Up At Dawn				7	4	1	5-no
Barracuda				6	3	5	6-2
Prancing Carol				8	7	7	7-2
Squirt Size				5	8	8	8
J. W. Ewalt's brindle d., June, 1956; Asset-Portis B.							
TENTH—BC.	Time	34.4		Quin.			$23.20
J'ie T'ner	13.80	5.40	4.20	5	3	2	1-2
Bronze Majesty		3.60	3.60	3	1	1	2-1½
Switch To			6.40	1	4	3	3-1
Bluish Flame				2	6	5	4-no
Micelia				6	2	4	5-nk
Wealthy Widow				7	7	6	6-6
Ed's Mony Order				4	8	8	7-hd
High Treason				8	5	7	8
Blue Grass Kennel's red fawn b., April, 1957; Never Out-Mar Alma.							
ELEVENTH—MC.	Time	30.4		Q.			$12.60
[illegible] L'et	8.60	6.00	4.60	2	2	2	1-[illegible]
Ed's Money C'		4.40	3.20	1	5	1	2-1
Timid Tessie			3.20	4	8	5	3-2
Gisele				6	7	4	4-3
Ipso Facto				5	1	7	5-½
Encourage				8	3	6	6-1½
Joslin				3	4	8	7-2
Meegan				7	8	8	8
Gen-Tex Kennel's light brindle b., July, 1956; Farrago-Cool Rocket.							

ATTENDANCE—1,2[illegible]
MUTUELS—[illegible]

—Associated Press Wirephoto

FLORIDA BOUND: Strapped securely to wheelchair, former catching great Roy Campanella boards Los Angeles Dodger plane at LaGuardia field Saturday. The partially paralyzed Roy will assist the Dodgers at their Vero Beach spring training camp.

Jai Alai Results

Miami

PLAYER—	W	P	S	P	PP	PS
FIRST—Doubles. 5 Pts. Quin. $35.60						
Quin. Exacta $96.80						
Gre'o-D'ngo	10.80	6.80	4.20	8	6	5
Pablo-Arrarte		9.00	4.00	4	6	4
Benito-Mendive			3.80	1	5	3
Francisco-Salsamendi				5	4	2
Alonso-Muguerza II				2	4	2
Carlos-Andoni				7	2	0
Ubeda-Ibar				6	2	0
Ceberio-Quintana				3	3	0
SECOND—Doubles. 5 Pts. Q. $51.40						
Quin. Exacta $115.80						
Pablo-Ibar	14.60	8.20	4.20	1	7	6
Alonso-Domingo		5.80	5.00	3	6	4
Carlos-Quintana			5.80	8	5	3
Francisco-Mendive				6	4	2
Gregorio-Andoni				7	3	1
Ceberio-Larri				5	3	1
Ubeda-Salsamendi				4	4	1
Benito-Muguerza II				2	4	1
THIRD—Singles. 6 Pts. Q. $39.20						
Ceberio	12.80	4.60	5.20	3	8	6
Ibar		7.00	5.00	4	7	5
Quintana			4.80	7	6	4
Andoni				5	5	2
Benito				2	5	2
Domingo				6	3	0
Pablo				1	4	0
FOURTH—Singles. 6 Pts. Q. $39.60						
Quin. Exacta $54.20						
Carols	8.00	4.40	2.60	4	8	4
Muguerza II		6.80	2.60	5	7	4
Solana			2.60	2	8	5
Solozabal				7	6	3
Arratibel				3	7	3
Urcola				6	4	1
Azpiri				1	4	0
DAILY DOUBLE PAID $70.80						
FIFTH—Doubles. 5 Pts. Q. $16.40						
Quin. Exacta $33.40						
Sol'l-Guarita	6.40	4.00	2.40	5	6	5
Ar'bel-Chur'ca		3.60	2.40	4	5	5
Echeverria-Arakistain			2.80	3	5	3
Guara-Arrarte				1	6	2
Urcola-Azpiri				2	4	1
Orbea-Muguerza I				6	2	0
SIXTH—Singles. 5 Pts. Quin. $17.20						
Quin. Exacta $25.20						
Domingo	9.60	5.40	3.60	2	6	5
Gregorio		4.60	3.00	5	4	3
Ubeda			4.40	3	4	2
Francisco				6	2	0
Larri				4	2	0
Andoni				1	2	0
SEVENTH—Doubles. 5 Pts. Q. $26.00						
Quin. Exacta $31.20						
Sol'a-Lar'ga	7.20	3.60	3.00	4	7	5
Echever'a-Mug'za I		4.20	3.80	1	7	4
Urcola-Guarita			2.80	3	7	3
Guara-Churruca				6	5	2
Orbea-Azpiri				5	5	2
Piston-Arakistain				2	5	2
EIGHTH—Singles. 5 Pts. Q. $34.00						
Quin. Exacta $38.60						
Carlos	9.60	5.60	2.40	4	6	5
Urcola		5.20	2.40	3	6	4
Arratibel			2.40	1	4	2
Muguerza II				2	4	1
Guara				6	2	0
Piston I				5	2	0
NINTH—Singles. 6 Pts. Q. $24.40						
Quin. Exacta $61.80						
Churruca	11.80	4.20	3.80	4	7	6
Orbea		5.40	4.80	7	5	4
Echeverria			4.40	3	5	3
Larranaga				5	5	2
Guarita				6	4	1
Solozabal				1	5	1
Piston I				2	3	0
TENTH—Doubles. 5 Pts. Quin. $29.60						
Quin. Exacta $72.60						
Ar'l-Ar'i'a	12.80	8.00	4.60	6	6	5
Fran'co-Arrarte		6.20	3.00	3	6	4
Ubeda-Muguerza I			4.60	1	5	2
Carlos-Larri				5	3	1
Solana-Quintana				4	4	1
Gregorio-Mendive				2	4	1
ELEVENTH. Doubles. 7 pts. Q. $40.60						
Quin. Exacta $56.80						
Solana-Churr'a	6.80	6.80	4.60	7	9	7
Piston I-Mug I		10.60	5.80	4	7	4
Solozabal-Azpiri			4.60	3	9	4
Echeverria-Arrarte				2	10	4
Arratibel-Larranaga				6	7	3
Orbea-Larri				5	5	2
Guara--Guarita				8	5	2
Urcola-Arakistain				1	6	2

Attendance—3,907 Mutuels—$104,118

Dania

PLAYER—	W	P	S	P	PP	PS
FIRST—Doubles. 5 pts. Quin. $17.60						
Quin. Correcta $37.20						
Zuru-Larrea	10.40	9.20	2.40	2	7	5
Soloz'-Carrete		5.80	2.60	5	6	4
Andrinua-Reto			2.40	3	6	3
Josechu-Anibal				6	4	2
Gayarre-Navas				4	4	1
Gasti-Piston				1	3	0
SECOND—Doubles. 5 pts. Q. $19.60						
Quin. Correcta $28.40						
Andr'-Reto	14.80	7.40	3.20	4	7	5
Zuru-Larrea		5.20	3.40	1	7	4
Josechu-Anibal			3.40	5	7	4
Gasti-Piston				2	7	3
Gayarre-Navas				3	4	1
Solozabal-Carrete				6	4	1
THIRD—Doubles. 5 pts. Quin. $37.40						
Quin. Correcta $87.60						
Urc'a-Carea	10.60	9.80	3.40	6	6	5
Elorduy-Piston		4.40	3.00	5	6	4
Erdoza-Carrete			3.00	3	6	3
Solozabal-Chicurri				1	5	2
Vergara-Unamuno				4	4	1
Satue-Goyo				2	3	0
FOURTH—Singles. 5 pts. Q. $19.40						
Vergara	6.80	3.20	2.40	5	7	5
Isasa		4.00	2.80	6	6	4
Diego			3.40	3	7	4
Elorduy				4	7	3
Salsa				1	6	2
Satue				2	5	1
FIFTH—Singles. 5 pts. Quin. $28.80						
Quin. Correcta $43.60						
Ignacio	9.40	4.80	2.80	6	6	5
Urquidi		5.60	3.20	3	6	4
Aldecoa			2.80	2	5	2
Anibal				1	4	1
Juanito				4	4	1
Ugartechea				5	3	1
DAILY DOUBLE PAID $35.00						
SIXTH—Doubles. 5 Pts. Quin. $19.40						
Quin. Correcta $34.00						
Ver'a-Carea	11.00	4.20	4.20	5	6	5
Salsa-Chicuri		4.40	3.60	3	5	3
Isasa-Unamuno			2.80	6	5	3
Erdoza-Goyo				2	6	2
Urcola-Marcelino				4	3	1
Satue-Diego				1	3	0
SEVENTH—Singles. 5 Pts. Q. $15.50						
Quin. Correcta $44.60						
Urcola	10.60	4.00	3.60	1	5	5
Juanito		4.20	3.00	5	5	4
Urquidi			3.20	3	4	2
Marcelino				2	3	0
Echeverria				4	3	0
Ignacio				6	2	0
EIGHTH—Doubles. 5 Pts. Q. $30.60						
Qun. Correcta $48.20						
Car'a-Carea	8.40	5.40	3.40	5	6	5
Urcola-Diego		9.20	4.20	1	6	4
Satue-Aldecoa			3.60	3	4	2
Salsa-Unamuno				2	4	1
Vergara-Frias				6	3	1
Erdoza-Marcelino				4	3	0
NINTH—Singles. 5 Pts. Quin. $18.40						
Quin. Correcta $89.00						
Ondarra	9.00	4.00	3.40	3	6	5
Bari		3.40	3.20	2	6	4
Isasa			3.60	4	6	3
Alex				6	5	2
Echeverria				1	3	0
Ignacio				5	2	0
TENTH—Doubles. 5 Pts. Q. $28.40						
Quin. Correcta $44.80						
Ug'ea-Al'oa	11.20	5.40	3.80	4	7	5
Elorduy-Frias		5.60	2.80	3	7	4
Salsa-Bari			2.80	2	6	3
Ondarra-Unamuno				1	6	2
Alex-Echeverria				6	5	2
Careaga-Carea				5	4	1
ELEVENTH—Doubles. 5 Pts. Q. $26.00						
Quin. Correcta $60.40						
Careaga-Ca'a	10.80	6.00	4.20	6	5	5
Salsa-Bari		6.20	3.60	1	5	3
Elorduy-Frias			3.20	4	4	2
Ondarra-Unamuno				2	2	0
Ugartechea-Aldecoa				3	2	0
Alex-Echeverria				5	2	0
TWELFTH—Doubles. 7 pts. Q. $29.00						
Perfecta $18.60						
Vergara-Al'c'a	7.60	6.00	4.00	2	11	7
Isasa-Bari		5.20	3.80	7	10	7
Urcola-Frias			3.60	4	11	6
Elorduy-Echeverria				3	10	5
Careaga-Ignacio				8	8	4
Alex-Urquidi				6	7	3
Ugartechea-Marcelino				1	7	2
Ondarra-Junaito				5	7	2

Attendance—3,928 Mutuels—$99,898

Holt Upsets

JOHANNESBURG — (AP) — Mike Holt, South African light heavyweight champion, outpointed Jerry Luedee of New Haven, Conn., in a 10-round fight Saturday night.

7 POINT COMPLETE HYDRAULIC WHEEL CYLINDER RECONDITIONING

$12.00
ANY CAR
WITH THIS AD

INCLUDES
- Hone each wheel cylinder bore electronically and wash with alcohol to remove rust and sediment
- Clean backing plates and drums with air pressure
- Inspect drums and clean grease retainers and brake lining
- Inspect and repack front wheel bearings with heat resistant fibre grease
- Flush entire brake system with fresh brake fluid by machine to remove all foreign matter
- Rebuild wheel cylinder bores with complete new kit
- Refill master cylinder, bleed and adjust all four wheels including emergency brake, road test

All Labor & Material Unconditionally Guaranteed for 10,000 Miles or 1 year

85% OF ALL BRAKE FAILURES ARE CAUSED BY HYDRAULIC LEAKS

Bendix
LINING USED EXCLUSIVELY

OPEN DAILY 7 A.M. to 6 P.M.
SUNDAY 8 A.M. to 4 P.M.

BRAKES RELINED
WHILE YOU WAIT $8.95 FORD CHEV. PLYM.
ALL OTHERS $12.00
BENDIX LINING USED EXCLUSIVELY

PLAGER BROS.
FIRST NAME IN BRAKES
2340 N.W. 27th AVE. Between 23rd & 24 St NE 5-0905

FREE!
AT SLATER'S
Official American Airlines
NYLON ZIPPER TRAVEL BAG

With each purchase of a Jarman "Flagship Style" — a top value in itself — we will give one of these handsome official American Airlines zipper bags. Made of rich royal blue Nylon, this 14-inch bag offers many possibilities: for overnight trips, for fishing and camping, for picnics and other outings, to mention only a few. You cannot purchase one of these bags anywhere. It is a prestige item, as well as a practical one, which you get with your "Flagship Styles" purchase.

AMERICAN AIRLINES

JARMAN
JARMAN
JARMAN

You'll feel the difference in these Jarman shoes

STYLES AS MODERN AS AMERICAN'S NEW JET FLAGSHIPS

Our Jarman "Flagship Styles" are lighter, softer and more flexible than "old style" shoes — so much so that you feel a desirable difference the moment you slip them on. You see a difference, too, for these are handsome shoes for the modern man on the move (even the modern "man on the moon," in light of their jet-age styling and out-of-this-world comfort). We invite you to pay us a visit and let us show you these fine shoes, designed to give more smartness and comfort per step, priced to give more value per dollar.
(Be sure to read at left about the free gift with each purchase.)

Jarman

As seen in LIFE

Slater's SHOES FOR MEN

115 East Flagler St., Miami
441 Lincoln Road, Miami Beach
8040 N.E. 2nd Ave., Biscayne Shopping Plaza

Miami's Industrial Face Is Ready For 10th Public Showing

This area's diversified manufacturing industry comes up for its 10th public showing starting Friday at the Greater Miami Industrial Exposition at Dinner Key Auditorium.

Products to be displayed for a 10-day period range from airplanes to jalousies and from pet supplies to birthday cakes. Admission is free.

More than a quarter-million persons from all parts of the country are expected to view the showcasing of locally-made products.

Sponsored by the City of Miami and Dade County, the exposition is designed to aid those industries already here, to lure new firms to South Florida and to show residents and visitors that this is more than a tourist center.

Greater Miami already leads all large metropolitan areas in the nation in the rate of growth of its manufacturing industries, according to the U. S. Department of Commerce.

The area has had a 300 per cent increase in industry in the past year. With more than 2,500 plants, Greater Miami has become the industrial center of Florida, with twice as many manufacturing employers as Jacksonville, the former leader.

Approximately 200 firms will display some 5,000 products at Dinner Key, according to Otis Dunan, head of a committee that planned the exposition.

In addition, the Air Force is sending a comprehensive missile and space equipment exhibit to be shown in one wing of the auditorium. The exhibit will detail man's age-old attempts to conquer space.

Maj. Gen. Alvord V. P. Anderson, Jr., commanding officer of the Air Force Materiel Base at Warner Robins, Ga., will be the principal speaker at the kickoff luncheon at the Dupont Plaza Hotel. He will present special awards, at that time, to six civic leaders, as yet unnamed, who have contributed to the area's industrial progress within the past year.

Fifteen per cent of the exhibitors at the exposition will be firms which have recently been established in the area.

"This is an encouraging sign," said Dunan. "It proves that industry is keeping up with the rest of the community in its growth."

John S. Gassaway, managing director of the show, said Saturday there is booth space still available for exhibitors wishing to show their wares.

Many of the manufacturers will be putting products before the public for the first time. Sea View Industires, Inc., for example, will premier a V.I.P. screen - type room which can be added to any home.

Another firm, Tropical Asphalt Products Corp., will show pastel-colored aluminum roof-coatings for the first time in the area. Liberty Aviation Co., Cessna distributors, will urge manufacturers to use light planes for business trips with a Skylane and a 175 model as its booth exhibits.

Still another local firm will introduce a new tick dip designed to make "Rover" a healthy dog. The new product comes from Veterinary Specialty Co.

Business-Finance

—Complete Market Tables

James Russell, Editor

It's OK, Fido, It Won't Hurt

. . . tick spray is made in Miami

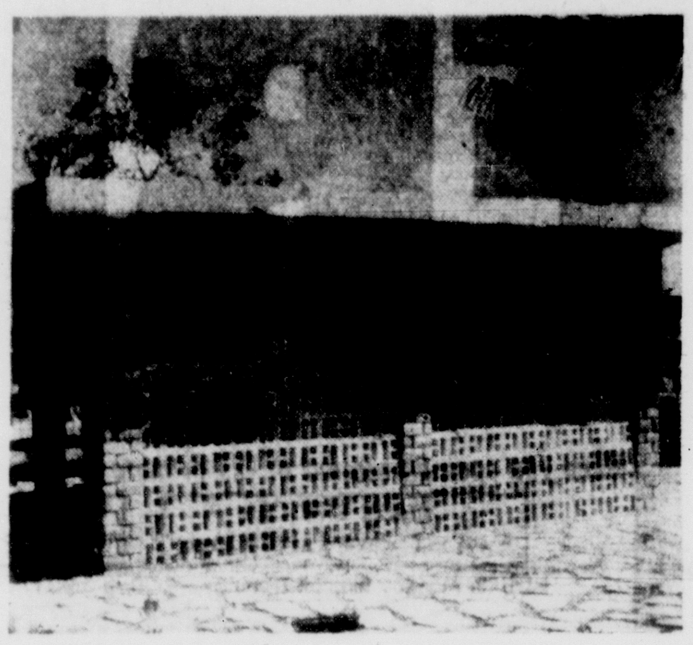

Miami-made Masonry Solar Screen

. . . this will be on display, too

For Stamps and Beer Cans

The Atom That Saved $1 Billion

WASHINGTON — (UPI) — Sheet metal workers couldn't get along without it. Brewers and bakers use it. The amount of glue on your postage stamps was determined by it.

"It" is the "industrial atom," not to be confused with the military atom or the atom that runs nuclear power plants. It is only 12 years old, but in its short life it has saved more than a billion dollars.

Some of the industrial atom's exploits were related to the Congressional Atomic Energy Committee by George B. Foster, vice president of the Industrial Nucleonics Corp. of Columbus, Ohio.

Industrial use of radioactive materials, byproducts of the atomic energy project, started a dozen years ago and has been booming ever since.

Instruments employing these so-called radioisotopes are now used in thousands of processes to provide more accurate measurements and automatic controls than were ever feasible before.

With about 4,000 measurement-control systems now in use, savings are estimated in the neighborhood of 300 million dollars annually in raw materials alone.

The Atomic Energy Commission has estimated total savings at half a billion a year and has predicted savings of a billion annually in the near future.

Foster told of one steel mill which saves $600,000 a year with a thickness gauge which cost only $56,000. A watch manufacturer uses a similar gadget to roll alloys to 126 millionths of an inch in thickness. The average human hair is 20 times thicker.

Tire makers and the plastics industry are among others served by the industrial atom. The Federal Bureau of Engraving & Printing uses it "for measurement and control of the amount of glue applied to postage stamps."

It also controls the amount of water in fruit juice concentrates and the amount of dough in "cracker lines." It monitors machines which pack food in cans.

Breweries are using radiation beams in "inspection-rejection systems" to see that beer cans are filled to just the right level.

Mutuals Popular

NEW YORK —(UPI)— The popularity of mutual funds in 1958 continued in the initial month of 1959. Purchases of investment company shares in January amounted to $223,516,000, compared with $152,037,000 in December and $131,605,000 in January, 1958, according to the National Association of Investment Companies.

Stamps Find New Areas

NEW YORK —(UPI)— The trading stamp craze, generally limited to retail customers, is moving into the wholesale level.

County Fair Packing Corp., big meat packer and processor, will give its processed meat wholesalers, jobbers and retailers, trading stamps for their personal use starting tomorrow.

Herbert R. Haun, vice president in charge of County Fair's wholesale division, said this is probably the first use of the trading stamp idea at the wholesale level.

Orders must total $20, $50, $100 or multiples, he explained. Such orders will earn 200, 500 or 1,000-stamp certificates, respectively.

In addition, Haun said, wholesalers can earn 1,000-stamp bonuses for each $100 their orders exceed the corresponding year-ago week. New jobbers and wholesalers will get the bonus for each $100 that their orders exceed $500 a week.

Brazil Ships Jeeps

SAO PAULO —(P)— Twenty-five Brazilian-made jeeps are being shipped to Chile as the first exports of Brazil's growing auto industry. They're made by Willys Overland of Brazil.

A Young Man and a Success Story

Big Business in Plastic

By JAMES RUSSELL
Herald Business Editor

Igloos and tepees worth thousands of dollars are emerging from a 22,000 square foot plant in the bustling industrial area of Hialeah.

They are made by a company that started with a two-man operation in a tiny work area less than two years ago and now does $750,000 worth of business in a year's time.

The igloos are the slang name the Air Force gives to the big coverings that shelter its camera and communications equipment at Cape Canaveral and other missile centers. They're made of reinforced plastic, a material that looms big in Greater Miami's industrial future.

EUBANKS

The tepees are Tacan shelters for the Federal Aviation Agency's radio range antenna installations. They're plastic, too.

Turning them out under government contract is the infant Eubanks Industries, headed by 29-year-old W. S. Eubanks Jr.

Young Eubanks came here some three years ago as a willing refugee from the north, where as a manufacturers representative for plastics firms he found the going too cold for his liking.

"Also," he says, "I felt that I could make a go of a plastics business of my own in Miami."

After spending some time looking things over here, Eubanks set up shop on 36th St. and hired Edward Cahen as his sole helper.

When Cahen showed up for work the first day, he looked around and said, "This is a business?"

"Well, I hope to make it one," replied Eubanks.

One of the first items they made was a plastic dog house. Then came trim panels for station wagons, window frames for C-46 airplanes and garden tools for do-it-yourself gardeners.

Business was so good they moved out to Hialeah in greatly enlarged facilities. They made spray tanks for crop-dusting helicopters, lightweight auto trailers for sports cars, and radio and battery cases.

Things kept getting better and Eubanks doubled his plant area.

The firm made 630 tepee-shaped Tacan shelters and several hundred plastic trays—the kind housewives use for serving coffee.

Three igloos were turned out in the past week for Cape Canaveral and more will be made in the months ahead.

Why does the Air Force need these camera covers?

"The slightest change in temperature affects the cameras when they're photographing a missile rising into the sky. The plastic covers are the best thing made for insulating and protecting them," Eubanks says.

He says plastics are a good thing for Miami, too.

"This is the kind of light industry that, if well financed and properly engineered, can help itself and help the area's business progress."

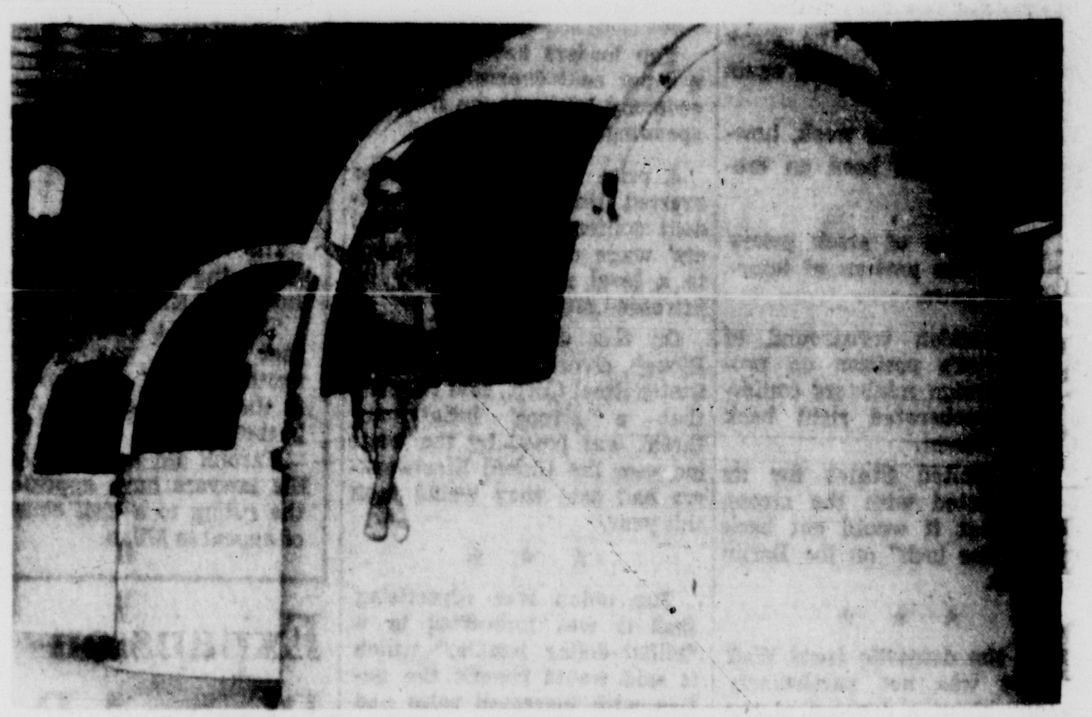

That's No Eskimo Sitting on the 'Igloo'

. . . Mrs. Joyce Fisher shows off a locally-made plastic camera cover

Auto Industry

Machines Do the Jobs Of 1 in 5

DETROIT —(UPI)— A machine now holds the job of one out of every five workers employed in the auto industry in 1953, according to figures from the U.S. Bureau of Labor Statistics and the Automobile Manufacturers Association.

The figures show that the auto industry reduced the number of employes needed to turn out about the same number of cars by almost 18 per cent during the five year period to 1958. Continuing reductions during the past year have reduced even more the number of employes needed to build a given number of cars.

This trend is due in part to "automation" of car plants and in part to simple increases in mechanization and production skills.

It bears mixed blessings for the nation.

If the auto industry followed strictly the formula of Henry Ford for dividing up the gains created by lower production costs among the investors, the consumers and the workers, it would be more easy to figure out the benefits.

But everyone agrees this formula is not being followed.

Auto industry officials have repeatedly said labor costs are draining off the lion's share of the benefits of the trend.

TIME FINANCE SERVICE

7% MONTHLY INCOME BONDS DUE MARCH 1, 1970

The forty-seventh monthly payment of interest on these bonds, at the rate of 7% per annum, is being made today to registered owners of record as of Feb. 25, 1959. Payment made by check.

W. T. McBroom
President

Miami, Florida
Mar. 1, 1959

Earn 4% ON INSURED SAVINGS
CURRENT RATE PER ANNUM
PAID 4 TIMES YEARLY

Our recommended INSURED Federal Savings and Loan Associations pay dividends at the higher rate of 4% per annum. Dividends are compounded and paid 4 TIMES YEARLY on March 31, June 30, September 30 and December 31.

Each savings account in each Association is fully-insured up to $10,000 by an agency of the United States Government.
FEDERAL SAVINGS & LOAN INSURANCE CORP.

We pay you 50c cash to cover parking your car in any lot or garage in downtown Miami—whenever opening or adding to your account with any of our recommended Associations. Minimum account is $500. Get our FREE factual report and list. We are open Weekdays from 9 to 5. Saturdays until 3 P.M.

Accounts opened on or before March 10th begin to earn 4% dividends from March 1st!

THE GREATER MIAMI SAVINGS CENTER
OLYMPIA BLD [illegible] MIAMI [illegible]

DADE COUNTY! BAYFRONT!

550 Acre tract below Present Market. First time offered! TERMS at $200.00 an acre! Kiplinger letter of Feb. 7th. Predicts tremendous growth in this area—Enhancement can conceivably be better than 500%—CONFIDENTIAL.

ALAN ROTH
909 Langford Bldg.
FRanklin 9-8381

PRINCIPAL AND INTEREST BONDED AGAINST LOSS!!

IF YOU REQUIRE MORE THAN 3½% YIELD AND DARE NOT RISK ANY OF YOUR PRINCIPAL, LOOK INTO OUR OFFER OF 8%

A PERFECT SAFETY AND EARNING RECORD

We invite your attorney's inquiry

Minimum account accepted, $3,000. Restricted to Florida residents

PARKING FACILITIES

WRITE OR CALL FOR FURTHER INFORMATION

AMERICAN BONDED MORTGAGE CO., INC. Dept. H
529 West Flagler Street
Miami, Florida

Gentlemen: I am interested in your 8% bonded plan. Please send me further details. I understand there is no obligation.

NAME ....
ADDRESS ....
CITY .... PHONE ....

American Bonded Mortgage Co., Inc.
529 WEST FLAGLER ST., MIAMI ● FR 9-1428
In Ft. Lauderdale Call LOgan 6-2409

WASHINGTON AVENUE
LINCOLN ROAD

Save at the Nation's Best Location...

MIAMI BEACH'S ALL AMERICAN CORNER

FREE GIFTS WHEN YOU OPEN A SAVINGS ACCOUNT OF $150 OR MORE IN MARCH

CHIP 'N DIP SET
Truly the most versatile server in your home . . . wonderful for shrimp and sauce, cheese 'n' chips, fruit and nuts. In beautiful turquoise porcilite with non-tarnish brass trim.

HOLIDAY CLUB ALUMINUM COOKWARE IN "CAPRI" TURQUOISE
Smart new color . . . turquoise "capri" . . . new beauty for your kitchen . . . timesaving and moneysaving too! Adds new glamour to your favorite recipe, too!

MAGAZINE RACK
So handy to have magazines and newspapers close at hand . . . makes a handsome addition to your living room or den. Gleaming brass finish — won't tarnish!

HOSTESS SET 2-TIER
Adds a decorative touch to your table. Ideal for fruit, nuts, candy, snacks. Gleaming white china with tarnish and rust-free brass finial.

BEVERAGE SET
Rich copper anodized aluminum pitcher and four matching tumblers. So perfect for indoors or out. Pitcher has non-drip spout.

CURRENT DIVIDEND 3½% Per Annum

Each account insured up to $10,000 by an agency of the Federal Government.

Selection of other gifts including Cameras, Travel Irons, Casseroles, Candle Holders.

ACCOUNTS OPENED ON OR BEFORE MARCH 10th EARN DIVIDENDS FOR THE FULL MONTH OF MARCH

AMERICAN SAVINGS
BUILDING AND LOAN ASSOCIATION OF MIAMI BEACH
At Miami Beach All American Corner Lincoln Rd. & Washington Av.
[illegible] SHEPARD BROAD Chairman Adjacent Free Parking

Why Stocks Hit That New High

By JOHN G. FORREST
The New York Times Service

NEW YORK — The stock market this week soared again to a historic high.

By the end of the week, however, there had been an erosion of prices.

The action of stock prices followed the pattern of international news.

The sudden turnaround of the Soviet's position on proposed foreign ministers conference reverberated right back to Wall Street.

The United States for its part reacted with the strong stand that it would not back down "one inch" on the Berlin impasse.

* * *

On the domestic front Wall Street was not particularly happy about a decision of the U.S. Supreme Court regarding levying taxes on business. The high court ruled that states had broad powers to tax an out-of-state corporation on that portion of its net income derived from activities within that state.

This, it said, applies even though those activities "are exclusively in furtherance of interstate commerce."

It also ruled that a state could collect a property tax on raw materials imported by a manufacturer and stored by him for immediate use at a plant within the state.

The stock market was at its strongest on Tuesday, the first day's trading of the week. Volume expanded to 4,340,000 shares, the largest turnover since Jan. 15. The volume of trading in February rose to the highest level for the month since 1930.

* * *

President Eisenhower took note of recent suggestions on the financing of government through taxation.

He warned that those who advocated deficit spending were "against healthy growth in America." The President scored advocates of government spending as a stimulant to economic expansion.

Top leaders have suggested a 5 per cent expansion in the economy by more government spending.

A price rise in steel can be averted this year, the President contended, if steel workers' wage demands were kept to a level measured solely by increased production.

On this subject, Roger M. Blough, chairman of the United States Steel Corp., said recently that a strong inflationary threat was posed by the wage increase the United Steelworkers had said they would seek this year.

* * *

The union was advertising that it was interested in a "billion-dollar bundle," which it said would benefit the nation with increased sales and profits.

"Why not spread it around to the nation's 65,000,000 gainfully employed," said Blough, "and let's go on a real inflationary bender while we're at it?"

The Steelworkers Union did not take Blough's remarks in passing. On Friday David J. McDonald, president of the United Steelworkers, said the union would ask for an extended work leave for members, including a three months vacation with pay every five years. He added this might be a major objective in the union's contract discussion this year.

Meanwhile, orders for steel are soaring, partly in anticipation of labor difficulties.

Automobile manufacturers and other big users of steel are competing for supplies. Output a week ago rose to a new high point, within striking distance of the production record of 2,525,000 tons turned out in the week of Dec. 17, 1956.

The estimate of operations for this week was 87.6 per cent of capacity, the highest rate since the week of Feb. 18, 1957, when the rate was 97.8 per cent.

28 Pct. Rise For Renault

NEW YORK — (UPI) — Renault of France reported boosting its 1958 vehicle production 28 per cent over last year to an all-time record with exports jumping 46 per cent.

The sixth largest car producer in the world manufactured 367,673 automobiles, 41,512 trucks, and 21,551 farm tractors for a total of 430,736 vehicles, compared with 317,443 in 1957.

Farouk? He's Just a Joe

MILAN, Italy —(UPI) — Ex-King Farouk of Egypt has started the second round of a battle against the "Farouk chocolate."

The portly exiled monarch lost the first round some time ago when a civil tribunal ruled that an Italian firm in nearby Lodi had a full right to call a brand of chocolate "Farouk."

The ex-sovereign had asked the court to order the name changed.

The company argued that Farouk was "just another name" as common in the middle east as Joe in the West.

Farouk did not give up. His lawyers have appealed the ruling to a civil court of appeal in Milan.

Expansion Planned By City Gas Co.

A five-million-dollar expansion program has been announced by City Gas Co., which serves 15,000 customers between Kendall and Hollywood.

The company plans to extend its 500 miles of pipeline into recently-developed areas in Dade and Broward Counties, and to boost its gas output, General Manager S. W. Langer said.

City Gas, the largest independently owned pipeline system in the U.S., will require five years to complete the expansion program, Langer said.

People In Business

Sears Gets a New Manager

Jack E. White has been installed as resident manager of Sears Roebuck & Co.'s Biscayne Blvd. store.

He succeeds **Earle D. Kitchen** who recently was made manager of Sears' Florence, Ala., store.

White formerly managed the Sears store in Atlanta. He also has been the firm's personnel manager for the Southwestern United States.

* * *

Robert F. Buggeln and **Edward L. Birmingham Jr.** have purchased Birmy Photo Engraving Co. from **Edward Birmingham Sr.**, who established the business in 1934. The elder Birmingham will remain as advisor, master engraver and supervisor of plant operation.

* * *

Glen W. Huber, formerly Orlando district manager for the Ryder System Inc., has been appointed purchasing director of the company.

* * *

Forney B. Stafford has opened a law office in Miami. He was formerly an internal revenue agent in the Jacksonville and Miami offices of the Internal Revenue Service.

* * *

A new distributorship opened in Miami by Cummins Diesel Sales Corp. will be managed by **E. E. (Ed) Sandtner.**

* * *

Norman A. Webster, formerly treasurer of Ungar Buick Co., has been named controller of National Brands Inc.

* * *

James A. Ryder and **James V. Carmichael** have been elected directors of National Pool Equipment Co. Ryder is chairman and president of the Ryder System Inc. Carmichael is president of Scripto Inc.

* * *

Joseph M. Vardy has been appointed a vice president and director of Giffen Industries, Inc. **Robert J. Raymond,** formerly vice president and general manager, has been appointed assistant to the president, and **Lee E. Davis** has been named general manager.

* * *

Rear Adm. H. R. Sobel (USN Ret.) has been elected a vice president of American Savings Building and Loan Assn. of Miami Beach. He is also a director of American.

Lynn Pelham, formerly chief photographer for the Miami Daily News, has been named Photo News director for J. Robert Rowley & Associates, Inc.

* * *

Murry Silvershein, former owner of Top Notch Candies, Inc., has become a partner in Wakes, Silvershein Wakes Inc., an advertising agency.

* * *

Another advertising agency has been opened by **Irving B. Rudley, Harry Gordon, William Baron** and **Paul L. Berg.**

MATURE WOMAN EXECUTIVE
Interested in Advertising, Sales promotion, Public Relations. Extensive local experience.
BOX R-150, MIAMI HERALD

YIELD 8%
NOTES receivable secured by real estate with 50% cash equity — Collateral two for one. Two notes $140,000 each for 18 months
GUARANTEED PL 4-3813

For Sale
Manufacturing Business
12 year old plant doing a volume over ½ million. Necessitates use of power sewing machines (not wearing apparel). Now in operation with plenty of immediate orders. Minimum cash required $75,000. Principals only. CPA audit will show a continual profitable operation. Box #R-151, Miami Herald.

CAN YOU USE THIS EXECUTIVE?
Married family man, young and active at 54 . . . High character, new resident of Miami. U.S. citizen.
Broad experience at Management and Executive level . . . World travelled and with some knowledge of Spanish, and full experienced in negotiating large transactions both Domestic and Foreign.
Experienced in Sales, Distribution, Manufacturing, and special Business transactions.
Open for proposal where earnings will depend on results.
REPLY BOX R-152, MIAMI HERALD

BAL HARBOUR MANOR
Luxurious Florida Living
Spacious ONE and TWO bedroom apartments
Heat Air-Conditioned ● Daily Maid Service
All the advantages of an exclusive club
Season Rentals
By Reservations Only — Club Qualifications Required
References Required 10190 Collins Ave. UN 6-7423

MANUFACTURER'S AGENT WANTS LINES
Calling on Electrical, Radio-TV and Hdw. Distributors in Calif., Arizona & Nevada. Available for interview, Miami this week.
Phone MO 7-8039

GOLD FOR SALE
$1.00 worth of gold for 45c; all you want for $35 per ounce, bullion or coins. Gold is the only commodity still selling at the 1934 price! Gold is the perfect hedge against the decaying dollar; gives complete safety with probability of tremendous profits. Americans can buy gold at the 1934 price, using 1959 inflated dollars. How, Where, and Why is told in 35 page monograph. Send $3 to
THE GOLD REPORT
4606 Austin, Houston 4, Texas
(satisfaction or money back)

EXCHANGE
TWO NEW WAREHOUSES FOR OFFICE BUILDING OR MOTEL
Interested? Call PL 4-4563

FOR SALE SHOE STORE
Exclusive Franchise in Broward County. Nationally advertised SHOES Downtown location, beautifully furnished, over all operating expenses less than $7, per day. Ph. JA 4-4085 Ft. Lauderdale.

OCEANFRONT
Home—5 bedrooms, 6 baths, separate entrances, two living rooms, pink built-in kitchen. View of sea from all rooms. Great for corporation guest house or grandchildren. Price reduced to $59,000. Phone Laura Bridge, Broker, eves., LO 4-5803, Ft. Lauderdale.

MUST SACRIFICE
New warehouse with loading platform, R.R. siding, and large paved area.
7,500 sq. ft. in Hialeah
Cost $62,000
Asking Price $50,000
If Interested Call PL 4-4563

FOR SALE
5 HOUSE MOTEL
10 UNITS—NEAR OCEAN ON 3 LOTS
Call Hollywood WA 2-9763

OFFICES OR RETAIL—6,000 SQ. FT.
AIR CONDITIONED
Near N.W. 36th St. & 27th Ave. at 3632 N.W. 25th Ave. Plenty of free parking in front. Ground floor. Modern building. Reasonable rent.
NA 1-1461 Box 727, North Miami

— prepared to release 3-way portfolio aid —
"12 PROFIT FACTORS"
3 IMPECCABLE INDUSTRIAL STOCKS for your long-term portfolio. Earnings, working capital and management consistently above average over the years. Stock currently trading near base of cycle and well-positioned for gains over next 3 to 12 months.
3 BASE METAL AND GOLD STOCKS — for the conservatively speculative trader. These securities balance minimum risk against maximum profits over the near and medium terms. Responsible, aggressive management behind the wheel, and property locations are first rate.
3 OIL AND GAS STOCKS on the verge of a pre-spring advance. Selected from hundreds of others because of superior reserves, assets, earnings and market potential.
3 TOP-HEAVY STOCKS TO BE SOLD SHORT near peak of their swings. Reap the profits on these short situations now, and buy them later at base prices. Stocks nearly ripe for liquidation. Companies over-capitalized, with cash positions down.
IMPERATIVE FOR INFORMED TRADING in Canadian stocks is some knowledge of the historical growth and development underlying Canada's industrial picture. This is the topic of chapters, in Part II of "12 PROFIT FACTORS." Part III discloses a complete roll call of Canadian securities on the SEC Restricted List. JUST PUBLISHED, (retail value $3.95), this depth analysis of "12 PROFIT FACTORS" is yours — without cost — when you become a new subscriber to THE CANADIAN FORECASTER on either a trial or regular basis. You will be advised when to commence accumulating each selected stock, how much to pay and above all — when to liquidate.
THE CANADIAN FORECASTER is an 8-page weekly commentary on the Canadian market, giving buy, sell and stop-loss instructions on recommended securities. Just as soon as you have become a subscriber we will analyze all your Canadian holdings — at no extra cost — providing unbiased opinion on the future prospects of each. This service continues as long as you remain a client. Simply name stocks in your first letter to THE CANADIAN FORECASTER, Suite 2-8, 240 Colvin, Buffalo 16, N. Y. 60-day trial: $5. ($5.50 airmail) Annual fee: $45.

CURRENT RATE 5% with LIFE INSURANCE up to $5,000.00
GET EXTRA PROFITS!
SAVE AT FIRST COLONY SAVINGS and Loan Association, Prince Frederick, Md.
TOTAL 1958 EARNINGS 6% — and more for "TIME SAVINGS" ACCOUNTS
The Savings Association That Protects the Family
An Extra Dividend, paid Jan. 1, 1959, gave savers earnings of 6% and more for 1958. Ask about our Savings Plans with Life Insurance to protect your family.
Savings Postmarked By the 15th Earn From the First
MEMBER
The Institute of Independent Savings & Loan Associations—The Calvert County (Maryland) Chamber of Commerce.
FIRST COLONY SAVINGS And Loan Association, Inc. Prince Frederick, Maryland
Out-of-Town Funds Transferred Without Charge
TODAY
It's Safe to Save By Mail!
Send details about your Savings Plans without obligation.
NAME ....
ADDRESS ....
....
CITY .... STATE
PHONE
MH-1

BUY DIRECT FROM FLORIDA'S LARGEST MANUFACTURER OF
STEEL SHELVING
Big and Beautiful . . . Full 75" High, 30" Wide and 9" Deep!
$6.95

ORIGINAL, GENUINE
Exclusive, Adjustable
Half the price you'd expect to pay for such quality. Includes 4 posts 75", 4 shelves 9x30" and necessary nuts and bolts. Green enamel finish.
ALL SIZES AVAILABLE
ORDER SEVERAL SECTIONS TODAY!
PLUS 3% STATE TAX
DISCOUNT PRICES SAVE 50%
WEEKLY SPECIAL!
12" Deep units, 75" High, 30" Wide. Complete with 4 Shelves, 4 Posts and Necessary Nuts and Bolts per Shelf. Extra Shelf $1.85 each. 7.95
12" Deep units, 75" High, 42" Wide. Complete with 4 Shelves, 4 Posts and Necessary Nuts and Bolts per Shelf. Extra Shelf $2.55 each. 10.95
BRACES EXTRA
Special Discounts To Volume Users

EXECUTIVE TYPE 54"x24"
STEEL DESK

- Twin reinforcements under top
- Side locking type follow block on all drawers
- Four box drawers and two file drawers
- Durable baked enamel finish in Green, Gray or Tan

REG. $125.00
$69.75
60x30" Add $10.00 — Optional Center Drawer $6.00

NEW LOW PRICED STEEL
4-DRAWER FILE CABINET

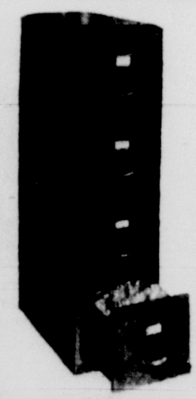

Regularly $42.50 Letter Size
$29.95
Here's a precision-built file cabinet constructed of fine steel . . . electrically welded throughout. Drawers glide on ball bearings to give perfect performance; non-sagging and smooth operating. Comes with follow block in gray, desert tan & mist green finish. Legal size, 18 inches wide, 52 inches high, 18 inches deep $36.95
ALL TYPES AND SIZES AVAILABLE

HEAVY DUTY
STEEL WORK BENCHES
No. 680 — 30"x60"

REG. $59.50
$29.50
INCLUDES BOTTOM SHELF AND STRINGER
No. 681 — 34"x72" . . . . Now Only $36.50

30-Drawer
STEEL UTILITY CABINET

REG. $52.50
$42.50
- Grey Enamel Finish
- 36½" High, 9½" Wide, 12" Deep
- Drawer Size — 2¾" High, 9½" Wide, 12" Deep
- Electric Welded Legal Size 15½" deep drawer, $49.50

ALL STEEL
STORAGE CABINET

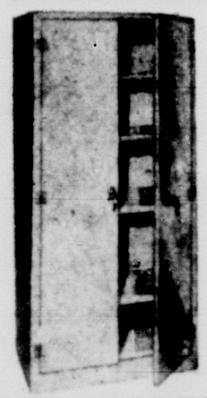

REG. $72.00
$39.75 K.D.
- 72" high, 36" wide, 18" deep
- Heavy gauge steel
- 3-way locking device
- Easily adjustable shelves
- Green or grey baked enamel finish
- Weighs 110 pounds

COMBINATION
Steel Desk, Safe and File

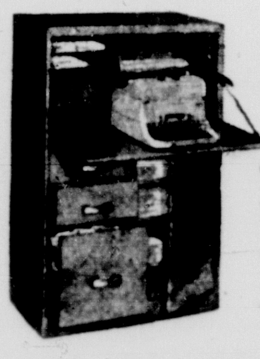

REG. $79.50
$47.50
Overall size 42" high, 30" wide x 17" deep
- DESK—Yale lock with 2 keys
- SAFE—With individual combination lock
- FILE—with follow block
- PLUS—2 Drawers,
- Gray, Desert Tan & Mist Green

FREE! SEND FOR COMPLETE CATALOGUE OF OFFICE AND INDUSTRIAL EQUIPMENT
SEE US FOR ALL OFFICE AND INDUSTRIAL EQUIPMENT
U.S. STEEL EQUIPMENT CO.
550 N W 6th STREET, MIAMI, FLA [illegible]
FREE DELIVERY IN MIAMI AREA EXPORT

BISCAYNE FEDERAL
gives you a
FREE GIFT
When you open an account of $25 or more at either of our 2 convenient offices
MAIN OFFICE Biscayne Boulevard at 18th Street
NORTHSIDE BRANCH 2709 N.W. 79th Street
HOURS: Monday through Thursday—9:00 to 3:00 PM • Friday—9:00 to 8:00 PM
FLORIDA FRUIT TREE

Between 3 and 4 ft. Tall
FROM THE STOCK OF ELDER'S CALMAY NURSERY 3401 N.W. 46th Street
Choose from:
- TEMPLE ORANGE TREES
- PINEAPPLE ORANGE TREES
- TANGELO ORANGE TREES
- WALKER LATE ORANGE TREES
- CALAMONDON TREES
- KUMQUAT TREES

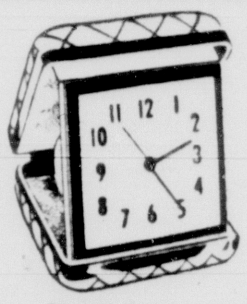

TRAVEL-DESK ALARM
Genuine leather case, luminous dial and hands, ideal for office, travel, bedside. Choice of colors: white harlequin, red, gray, brown and tan.

BATH SCALE
Precision made by America's largest scale manufacturer, guaranteed accurate, easy to read. Choice of colors: pink, blue, green, white.

16 PIECE DINNERWARE
An attractive pattern in beautiful Versatile china.

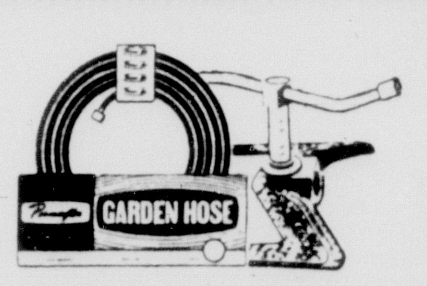

HOSE and SPRINKLER
50 foot vinyl plastic hose. Heavy chrome on brass whirlwind revolving lawn sprinkler.

3½% CURRENT DIVIDEND PER ANNUM
Each account insured to $10,000.00 one gift to a family
BISCAYNE FEDERAL
[illegible]
E. ALBERT PALLOT President

New Miami Theme:

Buddy, Can You Borrow a Dime?

By STAN JOHNSON
Herald Business Writer

Small investors are being attracted to the commercial finance field in Miami by the lure of interest rates which can go as high as 30 per cent.

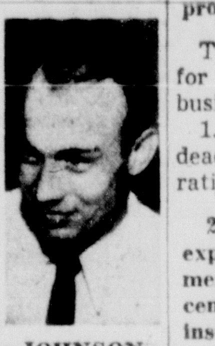
JOHNSON

So fierce is the competition for higher interest rates that some factors and financiers report they are running short of borrowers.

A banker says it's not uncommon these days for one of the area's august financial institutions to pay a commission to someone who brings in a reputable and well-secured borrower.

New factoring and financing firms are opening ofifces here to take advantage of an apparently unlimited supply of investment money which comes from retired people living along the Gold Coast.

The lenders come in all varieties. They may be pensioners with a few thousand dollars to invest or wealthy capitalists with millions.

In each case, they are people who want a larger return on their money than can be obtained from annuities, savings accounts, stocks, bonds or first mortgages.

* * *

Small investors can easily get interest rates of from 7 to 15 per cent for loans to commercial borrowers.

On short-term contracts loans, which are not covered by the state's 15 per cent limit on simple interest, a rate of 2 per cent per month is not unusual. That can add up to 30 per cent a year when so-called "loading charges" are included.

The upsurge in factoring and financing has been helped by the growth of Miami's manufacturing industries, the professionals say.

Two other reasons are given for the growth of the financing business:

1. Greater Miami has fewer deadbeats and a better credit rating than it used to have.

2. Banks, which might be expected to handle most commercial loans, have been concentrating on more profitable installment loans.

* * *

Herbert Gruber, president of General Capital Inc., one of Miami's most successful factoring firms, says the Gold Coast's improved credit standing is attracting large amounts of northern capital, too.

His firm bought $30,855,394 worth of accounts receivable last year, nine million dollars more than it bought the year before. It also has begun financing imports and exports.

Although General Capital gets most of its funds from banks and other large lending sources, it also is getting some investment money from the little fellow.

The company has issued and sold almost one milion dollars of 7 per cent preferred stock, and $750,000 of 8 per cent debentures.

One of the newest financing firms is Cantor-Robbins-Rudolph Corp., established by J. A. Cantor, Robert M. Robbins and Sidney J. Rudolph.

Rudolph said his company will act as broker in arranging loans to Florida businesses and industries. The firm is South Florida correspondent for Joseph Talcott Inc., a large New York factoring company.

"We're not interested in small investors," said Rudolph. "Our lenders are people with large amounts of investment capital."

* * *

Two firms which are interested in small investors are J. P. Lord, Inc. and Inter-City Finance Corp. They offer to pay one per cent per month, or 12 per cent per year, for loans of $1,000 or more.

The lenders get promissory notes in exchange for their money.

Jerry Musin, president of J. P. Lord, said his company uses the borrowed funds to buy into going businesses which it hopes will yield large capital gains.

Present investments include a cemetery, a couple of leased filling stations, apartment houses and a small chain of drive-in hamburger stands.

Because of restrictions imposed by Florida laws, these corporate borrowers must repay their loans within a year.

No Inflation For Dresses

TALLAHASSEE —(UPI)— A fashion day speaker at Florida State University said women's clothing has the least inflated prices of practically anything on the market.

Miss Ruth Jackendoff, New York, director of the Department of Economics and Statistics of the Wool Bureau, said clothing prices have increased least of all compared with the consumer price index.

She said men's clothing is about eight per cent higher than a decade ago, and women's clothes cost about the same as they did in 1948.

Southern Study

NEW YORK —(UPI)— The Ford Foundation said it has made a $250,000 grant to Duke University for an economic study of problems involved in accelerating the growth of the low-income southern states.

CURRENT QUOTATIONS
on all
OVER THE COUNTER SECURITIES
CC
CHRISTOPHER CORPORATION
Investment Securities
duPONT BUILDING • MIAMI, FLORIDA • FRanklin 9-3647

COMPARATIVE ANALYSIS

- Food Fair Properties
- Eastern Shopping Centers
- Wrigley Properties

Available upon request from . . .

Robert L. Ferman & Co.
Investment Securities
• New York • Miami
• Clearwater

1104 Ainsley Building
Miami 32, Florida
FR 7-1576
Gentlemen:
Without obligation please send me your comparative analysis of the three companies — Food Fair Properties, Eastern Shopping Centers and Wrigley Properties.
NAME ....
ADDRESS ....
CITY .... STATE ....
TELEPHONE ....
This is neither an offer to sell nor solicitation of an offer to buy these securities. The offer is made only by prospectus.

6,700 ACRES
DADE COUNTY, FLORIDA

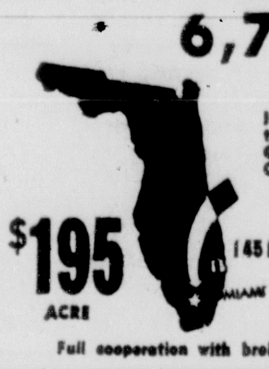

In the Homestead, Florida City area; this land is within the proposed U.S. Gov't. Canal project for South Dade County. Available in 640 acre sections.
$195 ACRE
Irving E. Miller
1451 N.E. BAYSHORE DR., FR 1-4739, Rm. 915
Miami 32, Fla.
Full cooperation with brokers; Send for complete information

Thomas P. Lynch, C.P.A.
AND
Myles F. Dudley, C.P.A.
CERTIFIED PUBLIC ACCOUNTANTS
ANNOUNCE THE FORMATION OF A PARTNERSHIP FOR THE PRACTICE OF PUBLIC ACCOUNTING
UNDER THE FIRM NAME OF
Lynch And Dudley
CERTIFIED PUBLIC ACCOUNTANTS
WITH OFFICES AT
308-9 HALL BUILDING
MIAMI, FLORIDA

WANTED SALESMAN
For 88-year-old progressive Uniform Company with national reputation. Hard-working salesman, with some clothing or textile experience. Can earn good money with prospects for a permanent future.
Full-time man preferred, no objection to carrying side lines, straight commission basis, prime territories available.
MARCUS RUBEN, Inc.
823 S. Wabash Avenue
Chicago 5, Illinois
Makers of uniforms for hotels, clubs, theatres, buildings and institutions.

INCOME FROM
MUNICIPAL BONDS
IS "FREE"
OF ALL FEDERAL INCOME TAX
WE WILL BE PLEASED TO SEND YOU A TABLE SHOWING THE EQUIVALENT YIELDS OF TAX FREE VERSUS TAXABLE INCOME ON REQUEST
Dealers Exclusively in MUNICIPAL SECURITIES with offices in New York, Chicago, Miami, Boston, Seattle
B. J. Van Ingen & CO., INC.
1320 DuPont Bldg.
MIAMI, FLA.
PHONE FR 3-3311

AVAILABLE NOW
from Owner
16,000 Sq. Ft. Building
2 ton freight elevator — Large parking area, net rental 25c sq. ft.
Or Will Sell, Including Land, 325' Frontage—
$55,000.00
$15,000 down
5% first mortgage
Location 7200 N.W. 2nd Ct.
Call Harry Millman, PL 4-4737

Lease
ALL MAKES and MODELS CARS and TRUCKS
Call HI 4-3566
Anthony ABRAHAM
AUTO LEASING CO.
4180 sw 8th ST.

LIVE WIRE SALESMAN
SELL AUTOMATIC
CAR WASH EQUIPMENT
Must have proven sales record and excellent character references. Our salesmen average now over $1,500.00 monthly. This is not a gimmick or come-on, but a good sound business opportunity.
Contact Bert Rios by mail only
ROCKET INTERNATIONAL, INC.
237 Westward Drive, Miami Springs
Do not apply in person.

DADE COUNTY OCEAN FRONT!
Smart money (The Big name investors of Dade County are your neighbors). Why? Because this property has a Projected Future enhancement of 500%. We have ONE BUY only at far below Present Market. This offering has 750 feet on the ocean to a depth of 900 feet at sensationally low price of $200.00 per foot and Terms TOO! CONFIDENTIAL!
ALAN ROTH
909 Langford Bldg.
FRanklin 9-8381

BEVIDA
METAL PRODUCTS
4695 E. 10th Lane,
Hialeah, Florida
STOCK ITEMS
- BENCH LEGS
- MIXING BOXES
- WORK TABLES, RACKS
- DRAWERS, INDUSTRIAL SHELVING

Material Handling Equipment and Concrete Forms
CALL MU 5-2212
Quotations on other items furnished upon request. Available for sub-contract work.

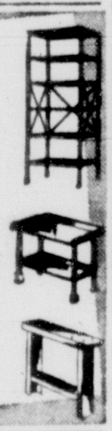

ATTENTION — Visiting Wholesale Buyers
Our Unusual Line of Imported Handbags, Baskets, Alligator Bags and Novelties is worthwhile seeing.
VISIT OUR SHOWROOM
PAN-COAST BAGS, INC.
1481 N.W. 22nd St., Miami, Fla. NE 3-8497

BANK-FUNDED LIFE INSURANCE
FOR EXECUTIVES and CORPORATIONS
At 4% Interest,
Only $500 Cash Per Year Required $100,000 Age 35
RALPH L. STEVENS
Room 504, The New FIRST NAT'L BANK BLDG., FR 1-4367

SMF
SOUTH MIAMI FEDERAL
SAVINGS & LOAN ASSOCIATION
• 5749 SUNSET DRIVE •
3½% Current Rate
ONLY LOCALLY CHARTERED ASSOCIATION IN SO. DADE AREA
• Open Friday Evenings — 6-8 P.M.
• 1 Hour Free Customer Parking • Drive-in Teller Window

HUNTINGTON BUILDING
168 S.E. 1st St. Corner Second Ave.
Second Floor Space Now Available
Suited For: Mortgage, Finance, Insurance Companies, Airlines, Construction and Building Trades.
Air-Conditioned — Heated — Janitor Service
Street Exposure — Heart of Downtown Miami
KEYES COMPANY — Property Mgmt. Dept.
234 Biscayne Blvd. — FR 1-3592

PAID FOUR TIMES YEARLY!
EARN 4% with
MAXIMUM SAFETY in INSURED SAVINGS ASSNS.
ACCOUNTS INSURED UP TO $10,000 BY U.S. GOVT. AGENCY
B. C. MORTON & CO.
OFFICES THROUGHOUT THE WORLD
• Ideal for INDIVIDUALS, Churches and Pension Funds, Credit and Labor Unions, Legal for Trust Funds and Corporations.
FREE PARKING ACROSS FROM OUR OFFICE
Accounts Opened by Mar. 10th Earn Dividends From Mar. 1st

NO CHARGE FOR OUR SERVICES

B. C. MORTON & CO.
141 N.E. 3rd Ave., Miami 32, Fla.—Ph. FR 1-2663
Please send FREE booklet on Insured Savings Ass'ns.
NAME ....
ADDRESS ....
CITY .... ZONE .... STATE ....
Member Miami-Dade Chamber of Commerce
M-13

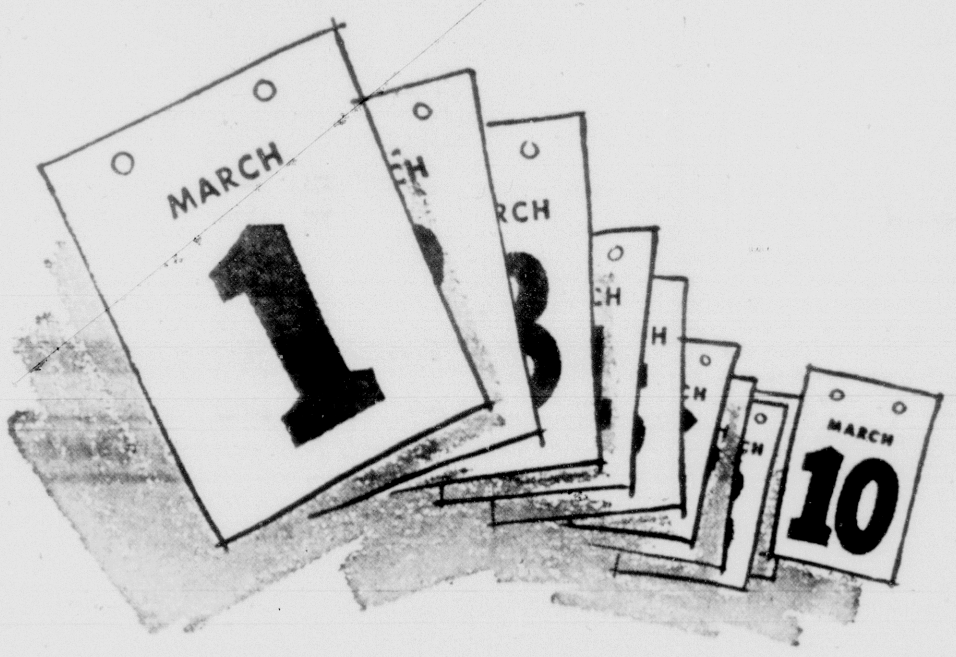

NOW is a good time... to open or add to your First Federal savings account. Your savings received here by the 10th of this month will begin to earn dividends as of the first.

Current rate 3½% per year

Your savings here are protected by experienced, conservative management. Our reserves or "safety funds" exceed 18 million dollars.

Whether your account is large or small, you always will receive a warm and friendly welcome at...

America's Oldest Federal
FIRST FEDERAL SAVINGS
AND LOAN ASSOCIATION OF MIAMI
W. H. WALKER, Chairman

5 Offices:
DOWNTOWN — 100 NE 1st Avenue
CORAL WAY — 2750 SW 22nd Street
KENDALL — 9627 South Dixie Highway
LITTLE RIVER — 8380 NE 2nd Avenue
NORTH MIAMI — 900 NE 125th Street

INSURED
Largest in the South
RESOURCES OVER 230 MILLION DOLLARS

J. P. LORD, Inc.
STATEMENT OF CONDITION
January 31, 1959

ASSETS

Current Assets		
Cash on Hand	$ 13,751.00	
Accounts Receivable	10,759.00	
Notes Receivable	60,000.00	
Investments in Corporate Securities	9,000.00	
Prepaid Insurance	380.00	
Total Current Assets		$ 93,890.00
Fixed Assets		
Gasoline Service Station — Leased to Sinclair Refining Co.	63,000.00	
Gasoline Service Station — Leased to Cities Service Oil Co.	64,000.00	
Gasoline Service Station — Leased to Texas Co.	63,000.00	
Apartment House #1	35,000.00	
Apartment House #2	18,000.00	
Cemetery Property	380,000.00	
Total Fixed Assets		623,000.00
Other Assets		
Organization Expenses		950.00
Total Assets		717,840.00

LIABILITIES

Current Liabilities		
Mortgages — Current Maturities	3,300.00	
Notes Payable	81,100.00	
Total Current Liabilities		84,400.00
Other Liabilities		
Mortgages Payable:		
On Service Station Leased to Sinclair Refining Co.	34,467.00	
On Service Station Leased to Cities Service Oil Co.	37,107.00	
On Service Station Leased to Texas Co.	45,781.00	
On Apartment House #1	18,552.00	
On Apartment House #2	7,539.00	
On Cemetery Property	15,000.00	
Total	158,446.00	
Less: Current Maturities	3,300.00	155,146.00
Total Liabilities		239,546.00

CAPITAL

Capital Stock — Authorized 200,000 shares $10 par value		
Issued and outstanding 20,000 shares	200,000.00	
Surplus	278,294.00	
Total Capital		478,294.00
Total Liabilities and Capital		$717,840.00

12%
J. P. LORD, Inc.
is seeking money in the form of 1 year loans secured by negotiable promissory notes earning 12% per annum with interest paid to you monthly. A sound, reliable opportunity.

Amounts of $1000.00 or more accepted
Loans received by March 10th will earn interest as of March 1st.

We operate by Executives only, without salesmen.

Investigate

Suite 1109
Dupont Plaza Center
Miami, Florida

Phone:
FRanklin 7-1624

Loans are accepted from bona fide residents of the State of Florida for investment and not for resale to non-residents

Saving Bond Purchases Spurt Here

Savings bond purchases in January spurted to the highest levels in three years in Dade County, South Florida and the state, H. Hood Bassett, chairman of the Dade County Savings Bonds Committee, announced.

Citing Federal Reserve branch figures, Bassett said investments in the small denomination Series E and H savings bonds in Dade County alone amounted to more than $1,538,000, a 64 per cent jump over December, 1958, and a 24.9 per cent increase above January, 1958.

In South Florida, savings bonds purchases during January gained 356 per cent in Collier County, 219 per cent in Martin County, 180 per cent in St. Lucie County and 138 per cent in Hendry County. In Central Florida, large counties showing substantial gains included Volusia, up 57.9 per cent and Orange (Orlando), up 42.8 per cent.

Overall sectional gains for January were: South Florida with a $2,919,000 total, up 36 per cent; Central Florida with $3,381,000, up 17.7 per cent; North Florida, $1,300,000 and up 7.4 per cent.

Grand total for the state in January was $8,076,000, a 23.7 per cent gain over January, 1958.

Used Plane Lot a Lively Place

NEW YORK — (UPI) — A used airplane lot advertising liberal trade-in allowances is proving to be a lucrative offshoot of the space age.

Its operator, 31-year-old Frederick B. Ayer, however, hardly fits the description of the grounded second-hand car dealer. His operations and plans are considerably loftier.

Ayer, who quit Harvard at 18 "from boredom," deals in a wide variety of piston-engine aircraft from light two-seaters to four-engine commerical transports.

The rangy and suave executive said he has closed two deals totaling $7,500,000 for 30 American Airlines' Convair 240s for resale to domestic "feeder" lines, foreign airlines and for conversion to executive transports.

Ayer said the price tag on these Convairs for sale to airlines is $250,000 while those refurbished for executive use run to $385,000.

The air-borne executive suites sport couches that convert into beds, a board room, VIP chairs and "two inch" carpeting.

He said a big potential market for the company that bears his name exists in South America, where local airlines are eager to buy tuned-up used planes. However, Ayer conceded he has run into some trouble in arranging financing with Latin American governments.

For INDUSTRIAL — FACTORY OR WAREHOUSE
IN HIALEAH (no inventory tax)
BUILT TO YOUR ORDER
We Own Approx. One Million Sq. Ft.
Any Size Built To Meet Your Requirements
Will Lease — Sell — Finance
STANLEY TATE BUILDERS, INC.
1668 N.E. 123rd St., N. Miami—Ph. PL 1-7235—PL 4-7628

FOR
REAL ESTATE

See
Irving
Hoffman
Realtor
210 71st St., Miami Beach
UN 5-2616

HOME LOANS
We have both FHA and
CONVENTIONAL FUNDS
for first mortgages on
well located homes.
NATIONAL TITLE
INSURANCE COMPANY
151 S.W. 27th AVE. Phone HI 4-1601
AND
207 East Broward Boulevard
Phone JA 3-1003
Fort Lauderdale

DO YOU WANT TO EXPAND YOUR BUSINESS?
COME UP TO FABULOUS POMPANO BEACH. EXCELLENT LOCATIONS IN BEL CREST SHOPPING CENTER NOW BUILDING ON NORTH FEDERAL HIGHWAY. ROOM FOR AND WILL BUILD FURNITURE STORE ★ RUG MART ★ DRAPERIES ★ CAR WASH ★ COIN OPERATED LAUNDRY AND SEVERAL SMALLER STORES. PLENTY PARKING ★ APPROXIMATELY 1000 CARS PER DAY IN AND OUT NOW. RENTING OFFICE, 1812 N.E. 25th STREET, POMPANO BEACH. PHONE WH 1-5419.

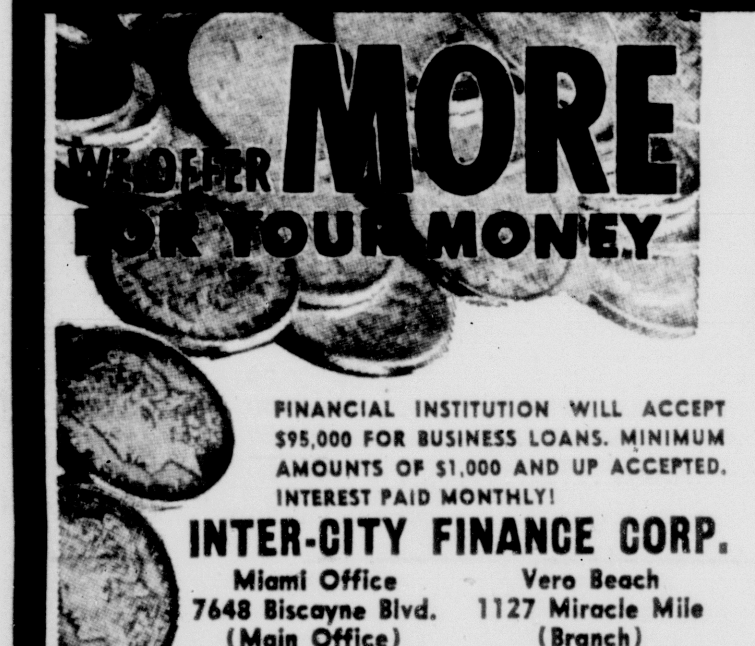

FINANCIAL INSTITUTION WILL ACCEPT $95,000 FOR BUSINESS LOANS. MINIMUM AMOUNTS OF $1,000 AND UP ACCEPTED. INTEREST PAID MONTHLY!
INTER-CITY FINANCE CORP.
Miami Office
7648 Biscayne Blvd.
(Main Office)
Vero Beach
1127 Miracle Mile
(Branch)
Office Hours Monday thru Friday
FOR APPOINTMENT
Evenings and Saturdays by appointment
PHONE PLaza 8-2586 — Miami, Fla.
Write or phone for a mutually convenient meeting
12% INTEREST PER YEAR FOR ONE YEAR LOANS
CLIP AND MAIL COUPON TODAY
I am interested in receiving monthly interest of
☐ $10.00 per month for $1,000
☐ $30.00 per month for $3,000
☐ $50.00 per month for $5,000
☐ $100.00 per month for $10,000
NAME ....
ADDRESS ....
CITY ....PHONE ....
Loans are accepted from bona fide residents of the State of Florida for investment and not for resale to non-residents.

Why the First 10 Days are Important to You at Coral Gables Federal

MAIN OFFICE
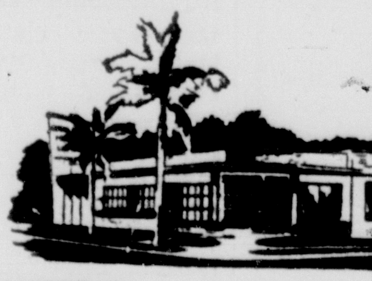
HOMESTEAD
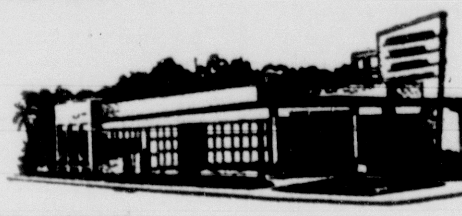
WEST MIAMI
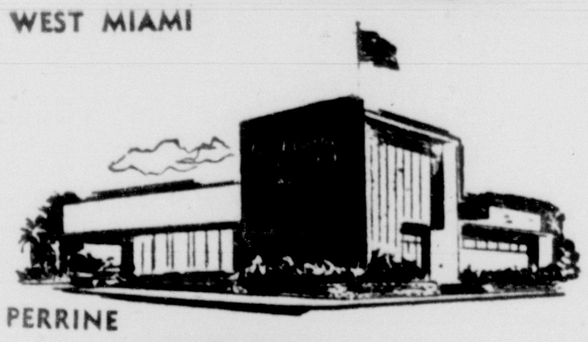
PERRINE
Your funds get the benefit of a full month's earnings if you open or add to your insured savings account at Coral Gables Federal on or before the 10th of the month.
In addition to earning generous returns, Coral Gables Federal savings accounts are free from market fluctuation.
As little as $5.00 will open your account.
25 Years of Service—1934-1959
Assets Over $83,000,000
CURRENT DIVIDEND RATE 3½% per annum
CORAL GABLES FEDERAL
Savings and Loan Association
4 Offices to Serve You
MAIN OFFICE: 2501 Ponce de Leon Blvd., Coral Gables
HOMESTEAD: 1101 North Krome Avenue
WEST MIAMI: 6400 Southwest Eighth Street
PERRINE: Corner of Banyan Street and Perrine Avenue
Open Monday Evenings from 6:15 to 8 PM
GEORGE B. CASTER, President

Going Shopping? Check Herald Pages First for What You Need

One of a series
25th ANNIVERSARY CHASE
IN 1934
CHASE FEDERAL
OPENED
... AND THAT SAME YEAR
TOWNSEND CRUSADED FOR $200 A MONTH
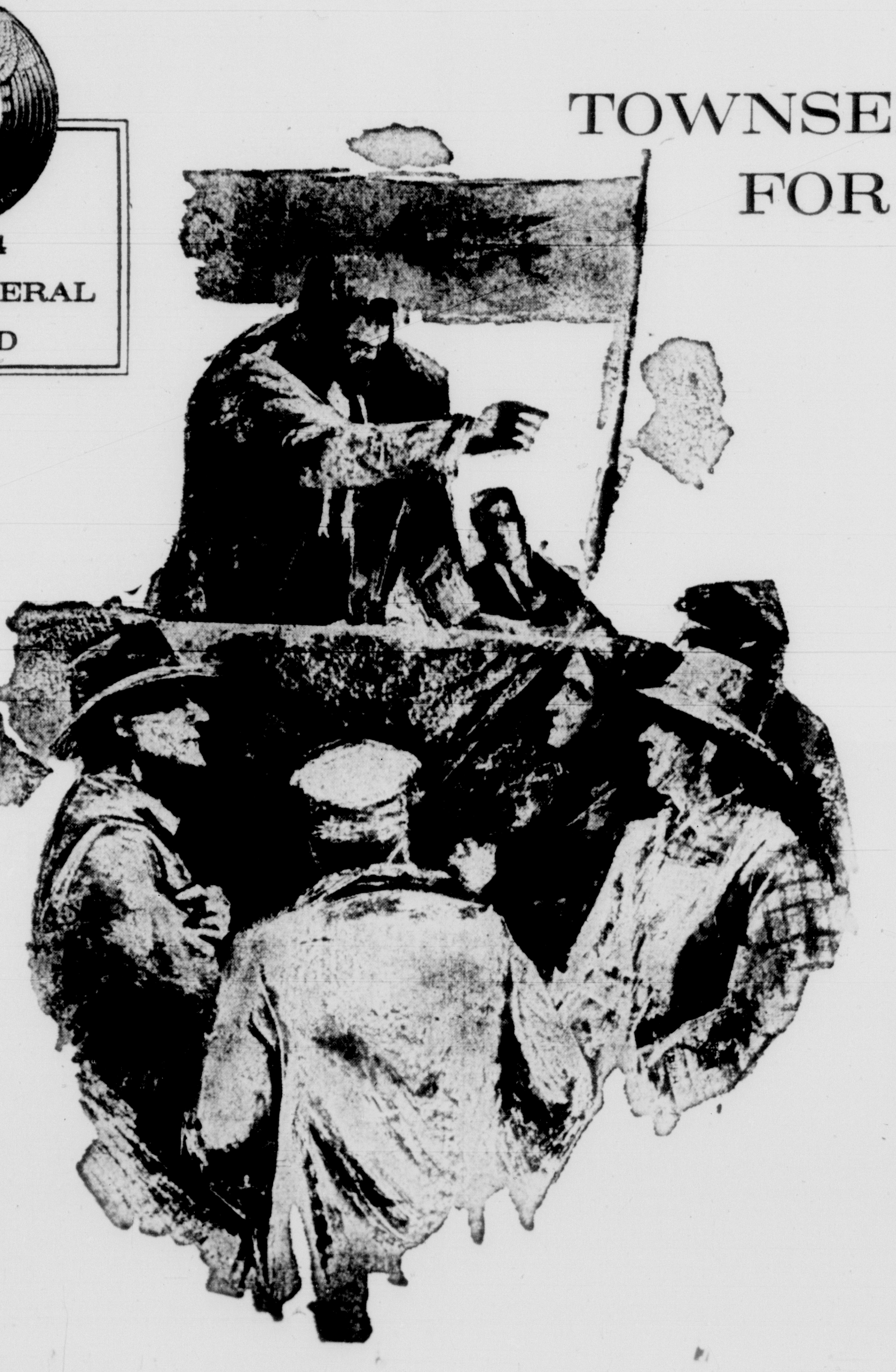
1934 was a critical year in the Great Depression. While President Roosevelt battled with the nation's economic problems, many starry-eyed visionaries peddled their special panaceas guaranteed to cure the country's financial ills.
Out in California, Dr. Francis E. Townsend was making headlines, crusading for the Townsend Plan. His idea was for the government to give $200 a month to everyone 60 years old or over... provided the person spent the money within 30 days and thus kept it in circulation.
Townsend 'Share-Our-Wealth' Clubs sprung up like mushrooms. More than a thousand were organized in 1934. Newspapers editorialized; congressmen were flooded with mail; elderly citizens clamored to climb aboard the Townsend bandwagon. The Townsend influence gradually waned after Congress enacted in 1935 the Social Security Act with its old age benefits based on earnings before the age of 65.
In the year that the pros and cons of social security were hotly debated, Chase opened its doors on Miami Beach. It was in 1934. Dollars were scarce and some people said the time was not ripe for creating a new financial institution. But the founders knew that genuine security is built by men and women who plan their future on the fundamental principles of thrift and personal independence. They also knew that they were founding an association not for a day, but for all time.
Chase Federal grew . . . branched out . . . has provided upward of 124 million dollars in home loans. Our faith in Greater Miami and our achievements over the years lead us to look ahead to a future filled with promise, continued progress and growth.
Chase FEDERAL
SAVINGS AND LOAN ASSOCIATION
CURRENT DIVIDEND RATE
3½% per year
compounded
semi-annually
Lincoln Road
1100 at Lenox Ave.— JE 8-7411
Surfside
9574 Harding Ave.— UN 5-7441
Forty-First Street
425 at Sheridan Ave.— JE 8-3666
North Miami Beach
163rd St. Shopping Center—WI 7-1473
Collins Avenue
at 75th St.— UN 6-7331

A White Elephant Takes Color, Bids For Convention $$

By JAMES RUSSELL
Herald Business Editor

The key to good year-round hotel business in Miami is a lively convention trade.

That's R. L. (Bob) Othling's theory and he's betting a three-million-dollar hotel renovation job on it.

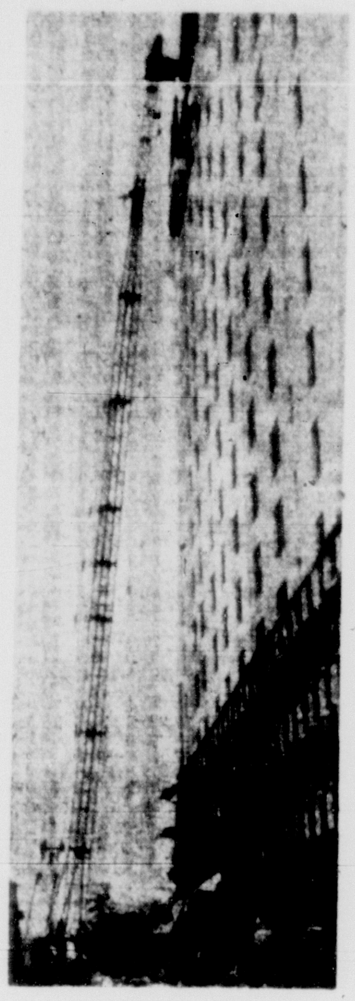
The Everglades
. . . with 170-foot crane

Othling is vice president and general manager of the Everglades, which a short while ago was regarded as one of downtown Miami's biggest white elephants.

The hotel is now undergoing extensive and expensive changes intended to make it a prime target of convention-goers from all over the nation.

Statistics show what a big business conventioning has become in recent years. Last year, more than 10 million delegates went to 20,000 conventions throughout the U.S. and spent one and a quarter billion dollars while attending.

"To get conventions," says Othling, "you need to have everything the delegates need under one roof."

The old Evergaldes had little more than rooms, baths and a restaurant under its roof. But after the big renovation is completed in a month or two, it will have a big convention hall seating 2,000, eight other meeting rooms, parking facilities, four cocktail lounges four restaurants including a supper club, and a rooftop swimming pool 18 stories up.

Instead of waiting for conventions to come to the hotel, the hotel is going after them A sales team will be at work every day of the year trying to lure conventions to the Everglades.

This isn't a new idea at all but it's been successful for others. The Americana Hotel in Bal Harbour keeps a full-time 26-man sales force scouting the nation for convention business.

The result: The Americana in 1958 was the scene of 150 conventions including the National Governors Conference and the Investment Bankers Association. It has 50 million dollars worth of convention business on its books through 1965.

"In this age of jet air travel," Othling says, "Miami is as close as any other American city for convention-goers."

Vaughan B. Connelly bought the Everglades in 1957 for two million dollars, then borrowed money from Jimmy Hoffa's Teamsters Union to help make up the three million being poured into renovation work.

When the job is finished, the hotel isn't going to look a bit like it did a year or so ago — either inside or out.

The guests will be different, too. In recent years the hotel has catered largely to permanent and semi-permanent readients.

Now, Othling hopes, the place will be constantly filled with Elks, Lions, professional societies, labor unions — any big outfit having a convention.

GREAT FOR THOSE WHO HAVE NO MATE

Island Terrace was designed for single executives, both men and women, who desire luxury living in a choice location. Modern, new, 1-bedroom apartments, on the bay adjoining the famous Racquet Club; with swimming pool, patio, dock, parking. Air conditioned and heated, with large screened terrace. Ideally located on Harbor Island midway between Miami and the Beach, off the 79th St. Causeway. Call or write for brochure. ISLAND TERRACE APTS., 7931 East Drive, Bay Harbor. Robert Goodman—PL 4-8803, UN 6-2277

COMPLETELY AND LEGALLY
TAX FREE

Investment of $125,000 required. Well secured with net profit of approx. $40,000 yearly. One participant only. Write Herald, Box R-153.

In 1958: $300 Million in Mowers

Grass Cutters Take Root

NEW YORK — (UPI) — The lawn mower industry is cashing in on suburbia's pride in the green patch.

A record $300 million in grass cutters — from push models to the effortless gas-powered rotary — were moved into garden sheds across the nation last year.

This is more than a 240 per cent increase from sales of just under $90 million in 1950, notes William H. Nolan, marketing executive for Moto-Mower Inc., one of the nation's top producers in the field.

Twenty years ago the industry was a middling enterprise with scant growth potentials. Today its mighty sales gyrations are giving makers their most optimistic outlook in many years.

Nolan attributed this resurgence to several factors. The exodus to suburbia shortly after the war started demand ballooning, he said.

"Over the years increases in personal incomes, leisure time and interest in yard care did their bit to sharpen the industry's sales ascent even further," he added.

This year sales are expected to rise another 4.9 per cent to a record 3,750,000 units from 3,635,000 in 1958.

Nolan estimates there are some 15 million mowers in use today and that another six million would saturate the market. However, he added replacement demand is fast enough in this field to "keep our sales charts humming."

He said 70 per cent of the people who bought mowers last year were those who previously owned one. The influx of first owners is still "predictably steady," he added.

Ten years ago, Nolan noted, the industry consisted of 30 to 40 manufacturers. Today some 300 firms are turning out mowers, and the list keeps growing, he said.

We want you to meet

TED PATRICK
General Agent
261 Alhambra Circle
Coral Gables, Florida
Phone: HI 4-5764

Mr. Patrick is our General Agent for Southeastern Florida and has a complete line of Life and Accident and Health Insurance coverages for your needs. We hope you will take advantage of the services offered by Mr. Patrick and his representatives.

FARMERS AND TRADERS LIFE INSURANCE COMPANY
Syracuse, New York

AN EXCEPTIONAL INVESTMENT OPPORTUNITY

●

TIC-TAC-TOE
UNIQUE
LIMITED MENU
RESTAURANT CHAIN
EXPANDING OPERATIONS
IN FLORIDA

●

Cash required:
$7,500.00
per restaurant unit

EXCELLENT RETURN:
- 17% MINIMUM CAPITAL GAIN
- LIMITED RISK
- OWN WITHOUT OPERATING . . . EXPERIENCED MANAGEMENT RUNS UNIT FOR YOU
- CHAIN OPERATION STRENGTH

For complete details contact:

TIC-TAC-TOE, INC.
202 Ainsley Building, Miami 32, Florida
Tel: FR 3-5729 or FR 3-5720

JE 8-4731
ATWILL and COMPANY Inc.
Established 1940
Investment Securities
MIAMI BEACH, FLORIDA

For the serious investor . . . 1889 WB& *a wealth of personal services*

Take Advantage of These 3 Investment Services

RAPID EXECUTIONS—Our Miami Beach office is known throughout the area for its particularly fast handling of customers' buy and sell orders—over direct wires.

SPECIAL VISITORS' SERVICE—If you are a customer of an investment firm located anywhere in the U. S.—you can do your buying and selling of securities through this office. In accepting this "give-up" business, we deal with your broker directly. You save time and can take immediate investment action when needed. You enjoy the full facilities of J. R. Williston & Beane as if you were one of our own customers.

CONVENIENCE—This complete, modern office is conveniently located at 71st Street & Dickens Avenue. Why don't you stop in tomorrow and learn why it is one of Florida's most popular? No obligation, of course.

RICHARD R. WHITE, *Resident Partner*

J. R. WILLISTON & BEANE
ESTABLISHED 1889
Members New York Stock Exchange and other Leading Stock and Commodity Exchanges
71st & DICKENS AVE.
MIAMI BEACH 41, FLORIDA
Main Offices 115 Broadway, New York 6, N. Y.

MARKOWITZ BROS., INC.
Mechanical Contractors

HONORS
Morris Lapidus
Kornblath
Harle and
Leibman
ARCHITECTS OF THE ARUBA CARIBBEAN

The panorama of the Florida Gold Coast is highlighted by the dazzling resort hotels that are the contributions of the world-famed firm of Morris Lapidus, Kornblath, Harle and Leibman. The Fontainebleau, the Eden Roc and the Americana Hotels, for example, are all their conceptions. And now a new Caribbean resort, Aruba in the Netherlands Antilles, is being graced by a Morris Lapidus • Kornblath • Harle & Leibman creation . . . the luxury Aruba Caribbean Hotel. Markowitz Bros., Inc. is pleased to be associated on this project, charged with the responsibilities for all plumbing and heating.

THE BIG ONES CALL FOR THE BIG...

Markowitz Bros., Inc.
MECHANICAL CONTRACTORS 5800 N.E. 4th Ave. PL 4-3411
Plumbing • Heating • Air Conditioning • Process Piping

UR HOME BOOKKEEPING IS HANDLED EFFICIENTLY

Personal
CHECKING ACCOUNTS TO FIT YOUR NEEDS
NO MINIMUM BALANCE REQUIRED

YOUR NAME IMPRINTED
FREE
ON ALL CHECKS

INDUSTRIAL
NATIONAL BANK
of Miami

25 WEST FLAGLER ST.

MEMBER: Federal Reserve System: Federal Deposit Insurance Corporation

We are pleased to announce that a new electric stock and commodity quotation board has been installed in our Miami Beach offices, 1100 Kane Concourse, Bay Harbor Islands. This new board will begin operating Monday, March 2nd.

Walston & Co.
Inc.
1100 Kane Concourse
Bay Harbor Islands Miami Beach
Telephone UN 5-0311

RAYMOND BARRON
Resident Manager

Harry Herman Robert R. Roth Lawrence Lipkin
Herbert Bromberg Robert R. Bell
Registered Representatives

Members New York Stock Exchange and other principal stock and commodity exchanges

New York • Philadelphia • Chicago • San Francisco
Los Angeles • Basle (Switzerland) • Honolulu
63 Offices Coast to Coast and Abroad

Stop in for your copy of our daily market letter

Shop Herald Classified for Bargains

YOUR SAVINGS

. . . in Dade Federal

The Key . . .
to
a better future for
you and your family

DADE FEDERAL SAVINGS Accounts are INSURED to $10,000 by an agency of the Federal Government and EARN dividends twice a year for you at the current rate of . . .

3½% per annum

Open or add to your account by March 10th and earn from the 1st

Oldest and Largest
Dade Federal
SAVINGS and LOAN ASSOCIATION of MIAMI

Member
Federal Savings and Loan Insurance Corporation
Federal Home Loan Bank System

5 CONVENIENT OFFICES TO SERVE YOU
- 45 N.E. 1st Avenue
- 1901 S.W. 8th Street
- 12378 N.W. 7th Avenue
- 1400 N.W. 36th Street
- 5800 N.W. 7th Avenue

Our Resources Exceed 125 Million Dollars

Weekly Transactions on the New York Stock Exchange

NEW YORK—(AP)—Following is the complete tabulation of the week's stock transactions on the New York Stock Exchange:

	Sales	High	Low	Close	NC
—A—					
AbLxd1.80a	120	65.2	61.4	63.4	-0.6
AbLpf4	77	19.6	19.0	19.3	-0.1
ACFIndxd.5g	65	55.2	53.3	53.4	-1.0
ACFWrig.40b	241	21.1	20.6	20.7	+0.4
AcmeStl1	72	30.7	30.0	30.4	+0.6
AdamsExxd.15g	43	29.7	29.0	29.6	+0.6
AdamsMillis2	5	34.7	34.2	34.7	+0.7
Address1½b	61	120.0	114.0	116.2	+1.2
Admiral	400	20.1	18.5	19.5	+1.0
Aeroquip.40	19	27.2	26.5	27.2	
AetnaStd1½	47	31.4	31.2	31.4	+0.2
AirReduc2½	95	87.0	85.0	85.2	-0.4
AlaGas1.60	70	35.0	34.1	34.4	-0.2
AlaskaJun	89	4.0	3.7	3.7	-0.1
AlcoProd1	137	22.1	20.5	20.6	-1.0
Aldens1.20b	218	27.4	24.2	27.2	+3.2
xAldpf4¼	.20	82.4	81.0	82.4	+2.4
AllegCp	405	10.7	10.3	10.3	-0.3
Allegbpf.60	105	36.7	36.0	36.0	+0.3
AllegLud2	128	53.2	51.5	51.6	+0.2
xAlleg&W6	.70	99.4	98.2	98.2	-1.6
AllenIndxd1	13	15.1	14.5	14.6	
AlliedCh3	175	107.6	104.6	106.0	+0.6
AlliedKid2	4	38.6	38.3	38.6	
AlliedLab1.20	48	54.7	53.1	54.1	+0.3
AlliedMills2a	18	44.7	44.0	44.4	-0.2
AlliedEd	.93	13.4	12.5	13.3	+0.6
AlliedStrs3	106	59.0	55.5	59.0	+2.7
xAlStpf4	1.50	81.6	81.4	81.6	+0.2
AllisChalxd.2g	280	28.0	27.1	27.3	-0.2
AllisChpf4.08	4	105.4	014.6	104.6	-2.6
AlphaPC1½	57	39.1	38.1	38.2	
AlumLtd.70	1455	30.1	28.4	28.5	-1.3
Alcoa1.20	163	84.2	82.4	83.1	+0.1
xAmalLeapf	.90	41.3	36.0	40.0	+6.4
AmalSug2a	2	42.0	41.0	42.0	
Ameracelb	360	52.0	49.4	50.7	+1.3
Amerace 1b	36	52.0	49.4	50.7	+1.3
Amerada2	119	104.3	100.0	102.2	-1.2
AmAgCh3a	27	97.0	93.6	97.0	+3.6
AmAirl1	716	30.4	29.3	30.0	+0.6
AmAirlpf3½	9	147.0	143.0	146.0	+8.0
AmBaker2.40	23	44.2	43.5	44.0	
xAmBakpf4½	1.20	110.0	109.2	110.0	
AmBNote1.20	27	38.0	36.3	38.0	+1.6
xAmBkNpf3	1.00	63.0	62.4	63.0	+0.4
AmBosch1.20	342	34.3	31.6	33.7	+1.2
AmBrkSh2.40	59	50.0	49.2	49.5	+0.7
AmBdPar1	347	24.0	22.3	23.6	+1.1
AmBParpf1	1	19.3	19.3	19.3	+0.1
AmCbl&R.30	564	11.0	9.5	9.5	-1.1
AmCan2	343	47.4	46.6	46.6	-0.3
AmCanpf1¾	26	40.6	39.7	40.4	+0.6
AmChain2.4	11	54.2	53.2	54.2	+1.2
AmChicle1.60	19	47.2	46.0	46.6	-0.2
AmCrystS1.60	6	42.0	41.4	42.0	+0.2
xAmCrySpf4½	.20	88.4	88.4	88.4	+0.6
AmCyxd1.60	1316	54.0	48.6	53.4	+5.4
AmDistill1.60	7	42.2	41.4	41.4	-0.6
AmElP1.68	165	50.3	48.4	49.1	-1.6
Am Enka 2e	120	29.0	28.2	28.2	-0.6
AmEurop2.80e	1	44.0	44.0	44.0	
AmExpt2	223	33.2	30.6	32.0	+1.0
AmFPw1	267	18.0	17.3	18.0	+0.2
AmHdwe1.60a	52	34.6	33.4	33.4	-0.2
AmHawSS	16	97.0	95.4	95.4	-1.4
AmHomePd3a	124	130.0	126.4	127.0	-2.0
AmIce.4g	73	20.5	18.4	20.2	2.0
AmIntl.10gxd	11	18.4	17.7	18.3	-0.4
AmInv1	25	19.7	19.5	19.5	-0.2
xdopf5¼	.20	105.0	105.0	105.0	+1.0
AmMFdy2	193	63.4	61.4	62.4	+0.2
AmMchM2.80b	3	80.4	79.6	80.4	+0.6
AmMetCl1.20	375	31.4	29.3	29.6	-1.2
xdopf4½	1.00	96.3	96.2	96.2	-0.1
AmMetPd1.60	68	28.6	28.0	28.0	-0.2
dopf1.10	4	31.0	31.0	31.0	+0.3
AmMolass.70	4	15.6	15.5	15.5	+0.1
AmMot¼6f	6135	34.0	25.4	29.5	-0.4
AmNGas2.60	130	66.7	64.4	66.7	+2.5
AmNGasRt	3879	1.0	15-16	1.0	
AmNews1.60	107	43.4	41.4	43.2	-0.2
AmOptical2	79	47.2	44.5	47.2	+2.3
AmPotashxd	183	49.4	49.0	49.0	+0.4
AmSeat1.60	57	39.6	39.0	39.0	-0.2
xAmShipBd	4.70	58.4	55.4	56.0	-2.6
AmSmelt.2g	280	56.7	53.6	56.2	+1.7
xdopf7	10.40	147.0	144.5	147.0	+2.4
AmSnuff2.80a	5	62.6	62.0	62.6	+1.6
xdopf6	90	123.6	122.4	122.4	+0.4
AmSoAfric	129	28.6	27.0	27.2	-1.5
AmStd.15g	481	16.4	15.6	15.6	-0.4
AmStlFd2.40	79	49.3	47.4	47.5	-1.3
AmStores2bxd	36	101.4	95.7	95.7	+0.4
AmSugar1.60a	68	40.2	38.4	40.2	+1.4
xdopf1¾	28.20	35.3	34.6	34.6	-0.1
AmSumTob.1g	32	17.4	15.6	15.6	-1.0
AmTelTel9	350	243.7	239.0	243.4	+3.5
AmTob4a	69	99.7	97.2	99.5	+2.5
xdopf6	13.60	127.4	126.2	127.4	+1.4
AmViscose.2g	280	43.6	42.1	42.2	-1.2
AmWWks.60	24	14.2	14.0	14.0	-0.2
dopf1½	6	29.0	28.4	28.4	-0.3
xdopf1.3	5.50	27.2	25.7	26.2	+0.2
AmZinc.5e	90	17.0	15.2	15.2	-1.1
Ampex	434	84.4	75.4	75.7	-1.5
AmpBg1.40	403	42.0	36.2	41.3	+4.7
Anaconda2	603	76.0	70.3	71.7	+0.2
xAnacWC	11.80	59.0	56.6	57.4	-0.4
AnchHG	16	37.0	36.2	36.7	+0.3
AnderClt2	23	37.1	36.4	36.6	-0.4
AndPriO1.20	140	34.7	32.6	34.2	+0.4
ArchDan2	36	48.6	47.2	47.2	-1.0
ArgoOil1.20	35	37.5	36.5	37.0	-0.6
ArmcoStl3	207	72.2	71.0	71.5	+1.1
ArmourCo2.5f	363	30.2	28.6	28.7	-0.7
ArmourW1	1	30.0	30.0	30.0	+1.4
ArmstCk1.20a	178	40.3	38.1	40.0	+2.2
xdopf3¾	1.00	84.4	84.0	84.0	+0.6
xArnoldC½a	5.20	21.2	21.0	21.0	-0.6
Artloom	211	17.0	14.6	15.2	-1.4
ArvinInd.2d	229	36.1	31.7	35.4	+3.4
AshlOil1	145	19.7	19.1	19.4	+0.2
dopf1½	11	32.4	32.3	32.3	
ASRProd.4	114	13.2	12.5	12.7	-0.1
AssdDryG2	16	47.3	45.4	47.3	+0.3
xdopf5¼	1.70	105.2	104.2	104.4	
AssocInv2.60	38	83.7	82.0	82.0	-1.7
Atchison1.20a	387	29.3	28.3	28.5	-0.2
Atchisonpf½	181	10.2	10.1	10.2	
Atl CityEl.4	8	42.0	41.2	41.5	-0.5
Atl CLine2	95	54.2	50.6	53.4	+3.4
Atl Refin2	226	48.2	44.6	47.0	-0.6
xAtl Rpf3¾	2.00	85.4	83.6	84.2	+0.6
Atlas Cp.15r	296	7.6	7.3	7.3	-0.2
Atlas Cppf1	7	16.7	16.5	16.6	+0.1
Atlas Pdr2.40	7	79.6	79.0	79.6	+1.2
Aust Nich.20r	18	24.0	21.5	21.5	-2.3
Aust Npf1.20	10	27.0	25.4	25.4	-1.4
Autom C.90b	52	29.6	29.1	29.6	+0.3
Avco Mfg.40	936	12.4	11.5	11.5	-0.6
Avco Mpf2¼	74	74.4	70.2	70.3	-4.7
—B—					
Babbitt .10g	127	9.0	8.6	8.7	
Babck &W1b	735	37.2	34.0	36.0	+2.0
Bald Lima.60	255	15.1	14.2	14.1	-0.5
Balt GE1.80	27	46.0	45.1	45.5	-0.1
xB GpfB4½	2.30	100.5	98.5	100.0	+1.4
xBalt GpfC4	.60	88.0	86.6	86.6	-0.6
Balt &O1.4a	169	44.3	43.0	43.5	-0.1
Balt &Opf4	8	63.4	62.0	63.4	+1.0
Bang &Ar1.60	2	37.2	37.0	37.0	-0.2
Barber O2½	11	60.4	59.4	59.4	-0.4
Basic Pd1.20a	7	25.2	24.6	24.7	-0.5
Bath IWk3	109	66.4	60.6	65.6	+5.7
Bausch &L1	97	30.6	28.2	30.0	+1.3
Bayuk C1xd	44	33.6	32.2	32.4	-1.4
Beat Fds1.80	16	48.0	47.2	47.4	
xBeat Fpf4½	1.10	96.4	96.4	96.4	-0.2
Beaunit M.2g	83	23.0	21.3	21.3	-1.2
xBech Spf4¾	.10	82.4	82.4	82.4	-1.0
Beckman In	622	55.4	48.4	54.0	+6.4
Beech Airc1.60	49	32.5	31.7	31.7	-0.5
Beech LS1.60	28	42.6	41.0	41.3	-0.7
Beld H.1gxd	22	14.7	14.2	14.6	+0.1
Bell Airc.80e	508	20.2	19.0	19.1	-1.0
Bell &H1b	53	86.0	80.2	85.2	+5.6
BendixAv2.40	79	76.3	73.2	76.0	+2.0
Benef Fin1	52	27.2	26.6	27.1	-0.2
Ben Finpf2½	1	51.4	51.4	51.4	+0.4
Benguet .15e	484	1.5	1.4	1.5	
Best &Co2	17	39.1	38.4	38.4	-0.4
Bestwall 1½t	60	95.4	87.0	96.4	+13.0
Beth Stl2.40	680	54.3	53.1	53.2	-0.4
Beth Stlpf7	9	152.4	151.0	152.4	+0.4
Bigelow S	68	16.1	15.4	15.4	-0.4
xBigel pf4½	.10	74.0	74.0	74.0	-0.3
Black &D2	30	61.0	57.4	60.0	+2.6
Blaw Kn1.40b	136	44.4	43.2	43.6	-0.4
Bliss &L1	28	27.6	27.2	27.4	+0.2
Bliss, EW	92	18.6	17.7	18.1	-0.2
Boeing Air1b	638	44.1	40.5	40.5	-2.7
Bohn Alum.2g	35	26.2	25.2	26.2	+0.6
BondS1¼xd	46	24.2	22.6	23.3	-0.2
Book ofM.80a	38	18.7	17.0	18.7	+1.7
Borden .60g	21	76.2	73.0	75.4	+0.2
Borg Warn2	162	40.3	39.4	39.4	-0.4
xBg Wpf3½	3.20	78.0	77.0	78.0	

	Sales	High	Low	Close	NC
Bos Edis2.80	55	62.2	61.0	62.2	+0.6
Boston &Me	12	14.0	13.5	14.0	+0.4
Bos Mepf5	37	26.5	24.6	26.0	+1.0
Bran Air.60	115	13.6	13.1	13.1	-0.3
Bridg Br.3g	138	42.2	40.6	41.3	+0.2
Bridg Brpf2½	1	50.6	50.6	50.6	
Briggs Mf	28	11.0	10.5	10.6	-0.2
Br S1.40axd	103	51.2	48.2	50.1	+4.2
BrisMy1.80	128	81.0	76.0	80.0	+4.0
BklyUGas2.20	20	57.2	56.3	56.5	-0.7
Brown&Bgl	21	17.4	17.1	17.3	-0.1
BrownSh2.20	11	70.2	69.0	70.2	+0.6
BrunBalkexd	971	65.3	55.7	65.0	+9.7
BuckeyePLxd	15	31.6	31.1	31.6	+1.1
BuddCo ¼g	281	20.5	19.5	20.0	-0.4
BucyErie	151	30.3	29.1	29.2	-0.5
BudCo¼g	281	20.6	19.5	20.0	-0.4
BuddCopf5	4	90.7	90.7	90.7	+0.1
BufForge.35g	3	35.4	35.0	35.0	-1.0
Bullard	107	20.3	18.5	18.7	-0.6
Bclova.30g	313	16.2	14.5	16.1	+0.5
BurlInd	313	16.3	15.7	16.3	+0.3
xBurl4½pf	1.30	79.0	77.6	77.6	-0.6
xBurl4pf	3.70	75.0	74.0	75.0	+1.0
Burroughs1	574	40.3	37.5	39.2	+1.5
BushTermxd	17	31.6	29.4	31.3	+1.4
ButlerBr1.80	15	39.2	38.4	38.4	
ButteCop	57	7.5	7.1	7.1	
Byers	26	51.4	47.4	50.0	+2.0
xByerspf7	.20	110.4	110.4	110.4	-2.0
—C—					
CalPack2.20b	37	57.0	56.0	56.2	
CallahMng	187	8.4	7.7	8.0	-0.1
Calum&H.80	139	23.0	22.1	22.3	-0.3
CampRLk	48	12.1	11.4	11.4	-0.3
CampbSoup	41	53.0	50.0	50.2	-2.1
CanDry1	61	21.1	20.4	20.7	
xdopf4¼	1.50	89.0	88.4	88.4	+0.4
xCanSouRy3	.20	48.2	48.0	48.0	+0.2
CdnBrewxd	2	39.4	39.2	39.4	+1.4
CdnPac	378	31.5	30.6	31.5	+0.6
CannonM3	7	66.2	65.0	65.0	
CapitalAirl	80	21.7	21.0	21.2	-0.3
Carborun1.60	133	43.6	42.1	42.1	+0.1
CareyPhil1.60	69	48.2	46.4	46.4	-0.7
xCaroC&O5	1.70	100.4	99.4	100.4	+0.6
CaroP&L1.32	69	39.0	38.0	39.0	
CarpenStl2	36	83.0	81.3	83.0	+1.0
CarrierCp	145	47.0	43.6	43.7	-2.6
CarrG .15g	7	31.4	30.7	31.0	+0.6
xCarrierpf	.30	44.4	44.0	44.4	+1.2
Carr&Gen	7	31.4	30.7	31.0	+0.6
CarterPd.80	206	47.6	45.4	46.4	-0.3
CaseJI	435	25.4	24.2	24.2	-0.6
Case2dpf.45	39	7.0	6.7	7.0	
CaterTrac2.40	115	94.0	90.4	93.4	+2.0
CBS 1.20xd	240	41.6	40.1	40.3	-0.6
xCaterTpf	3.30	95.4	95.0	95.4	+0.4
Celanese1	297	29.3	28.3	29.0	-0.2
xCelanpf7	297	29.3	28.3	29.0	-0.2
xVelanpf7	1.10	125.0	123.6	125.0	+1.2
Celancvpf	13	83.6	82.6	83.0	-0.3
Celotex2	66	44.0	43.2	44.0	+0.6
CenAguir1.40	29	22.5	22.1	22.5	+0.3
CenFdy.60a	58	16.6	15.4	16.5	+0.7
CenGaRy1	1	41.7	41.2	41.2	+0.2
CenGaRypf5	1	73.6	73.6	73.6	+0.6
CenHudG.80	66	19.5	19.2	19.2	-0.1
CenIllLtxd	17	37.2	26.3	26.3	-1.0
xCenIllLtpf	1.00	99.4	97.2	99.4	+2.2
CenIllPS	22	40.6	40.2	40.4	
CenRRNJ	5	24.0	23.1	23.5	-0.5
Cen&SW	111	59.0	57.0	58.2	+81.1
CenViSug3g	2	26.6	26.6	26.6	+0.2
CenturyInd xd	36	10.1	9.4	10.0	+0.5
Cerde Pas	186	48.2	45.1	45.1	-2.4
Cert-teed	145	15.0	14.0	14.2	-0.5
CessnaAir	124	50.3	45.2	50.0	+4.4
ChadGoth	200	5.6	5.1	5.2	-0.3
ChainBelt	3	82.0	80.2	80.2	+1.0
ChainBeltnew	9	55.6	53.0	55.6	+2.3
ChainBeltnew	9	55.6	53.0	55.6	+2.3
ChampPap	57	50.6	49.0	49.4	-0.2
xChamppf4½	2.70	97.4	96.4	97.4	+1.3
ChampS1.20a	74	39.0	38.2	38.5	+0.3
ChamplinOil1	183	22.1	21.6	21.7	
ChanceVgt2	107	39.5	38.5	38.6	-0.4
CheckerMot	248	19.5	17.2	19.4	+2.0
Chemetn¼g	98	34.4	32.5	32.6	-1.3
Chemway.20e	236	13.6	1330	13.2	+1.2
ChCp Va 1.20	6	37.0	35.6	36.4	+1.4
Ches&O4xd	134	73.4	70.6	72.1	-0.3
do pf3½	1	118.3	118.3	118.3	+1.3
Chi&EIll	8	14.7	14.0	14.4	-0.3
xChi&EIllA	6.20	32.0	30.0	30.4	-2.0
ChiGtWest2b	8	50.4	49.4	49.4	-0.4
do pf2½	5	41.0	40.6	41.0	-0.4
ChMSP&P1½	140	29.0	27.7	28.0	-0.4
do pf5	20	71.0	69.6	69.6	-0.4
Chi&NW	63	30.4	28.6	29.2	+0.1
do pf	31	39.6	38.4	39.4	+1.1
ChiPneuT1a	114	29.7	27.6	29.5	+1.5
ChiRI&P1.60	89	33.3	31.7	32.0	-0.7
ChiYCab½	5	36.2	35.0	35.0	-0.4
ChickCot½g	19	16.2	15.4	15.4	+0.4
Chrysler¼g	608	57.2	55.4	55.7	-0.5
CinG&E1½	71	35.6	34.5	35.6	+1.1
do xpf4¾	.90	101.6	101.6	101.6	
do xpf4	.80	91.6	91.2	91.6	+0.6
CinMilM1.60	23	42.0	41.0	42.0	+0.4
CITFin2.40	165	54.7	52.3	54.4	+2.0
CitiesS2.40b	142	60.7	58.4	58.6	-1.2
CityInv.20g	141	18.7	16.3	18.7	+2.5
CityProd2.60	12	49.3	48.0	49.3	+1.7
CityStr¼g	37	17.4	17.0	17.0	-0.4
ClarkEquip2	37	62.0	61.0	61.2	+0.2
xClevCC&SL10	.10	165.0	165.0	165.0	+7.0
ClevElIll1.60	22	49.4	48.2	49.4	+0.4
do xpf4½	3.70	100.6	99.0	100.0	+1.0
xClev&Pspl2	.80	37.0	37.0	37.0	+0.2
Clevite 1.15e	260	30.3	27.5	30.2	+2.2
Clevite1.15g	260	39.3	27.5	30.2	+2.2
CluettPea½g	100	63.0	58.0	59.0	
do xpf7	3.70	135.0	134.0	134.0	-1.0
CocaCola4a	313	130.6	122.2	130.4	+7.4
ColgPalm3a	99	103.0	100.0	102.6	+1.2
do xpf3½	.50	82.0	80.2	80.2	+0.2
Coll&Aik.20g	82	27.7	25.6	25.6	-1.5
ColoF&Ir	335	27.7	26.5	26.6	-0.3
do pf2¾	4	50.0	49.4	50.0	+0.2
xColo&Sole	.60	48.0	48.0	48.0	+3.6
do x1pf4e	1.10	63.4	62.0	62.0	-1.4
do x2pf4e	.10	60.0	60.0	60.0	
CBS1.20xd	240	41.6	40.1	41.3	-0.6
ColumGas1	362	23.1	22.7	23.0	+0.1
ColPict½f	43	21.2	20.6	20.7	-0.3
do xpf4¼	1.20	70.4	69.2	69.4	-1.0
ColCarb2.40	51	48.0	45.0	45.5	-1.7
Col&SOhE1.60	30	37.4	36.2	37.2	+1.0
CombE1.12	351	34.4	31.6	34.1	+2.0
ComlC2.80xd	80	61.4	59.0	59.0	-1.2
ComlSolv.05g	227	16.4	15.4	16.1	-0.4
ComwEd2b	67	59.6	57.6	59.4	+1.1
do xpf5¼	1.30	112.0	111.4	112.0	+1.0
do pf4.64	5	100.0	99.7	100.0	+0.1
Comptometer	656	17.6	10.5	15.7	+5.0
ConNGas 2.10	48	57.6	56.3	56.7	-0.3
CondeNast	40	7.2	6.6	7.2	
ConeMills.80	53	16.2	15.4	15.6	-0.1
Congoleum	83	13.3	12.4	12.4	-0.6
ConCigar1.80a	32	53.0	48.0	53.0	+5.0
ConCopp	203	21.2	20.4	20.7	+0.2
ConEd 2.80	95	65.6	63.7	65.6	+2.0
do pf 5	13	106.4	105.6	105.6	+0.2
CElectro .40	239	41.4	37.4	39.7	+2.1
ConElInd	105	39.3	37.2	38.7	+1.0
ConFoods 1b	197	28.0	26.1	27.5	+1.5
CGasUt .90xd	14	21.0	20.4	20.4	-0.1
CLaund 1.20	12	23.1	22.5	23.1	+0.6
ConNG 2.10	48	57.6	56.5	56.7	-0.3
xCRRCubpf	2.20	29.3	29.0	29.0	
ConCo 1.20xd	133	36.4	32.0	34.4	-1.6
ConsPw 2.40	47	61.6	59.6	60.7	+1.4
x do pf 4.52	1.30	99.0	96.2	98.4	+0.4
x do pf 4½	6.50	99.4	96.4	99.4	+2.4
Container 1	151	29.0	28.0	28.7	+0.5
ContBak 2.20	59	52.0	48.3	52.0	+4.1
x do pf 5½	2.10	106.2	105.4	106.0	
ContCan 1.80	186	54.0	53.2	53.6	+0.4
x do pf 3¾	.30	86.4	86.0	86.0	+0.4
CCopS .70b	335	16.0	14.4	14.4	-1.1
CCoppf 1¼	3	23.0	22.5	23.0	+0.4
ContIns 2xd	110	63.2	61.6	63.2	+1.0
ContMot .15g	109	12.0	11.4	11.4	-0.3
COil 1.60xd	166	68.5	62.4	63.6	-4.1
ContSt 2axd	53	65.4	64.2	65.3	+0.7
CoopBess 1.60	172	43.6	42.4	42.7	+0.3
CopRng ½	158	31.7	30.2	30.5	
CopwStl ½g	79	47.6	45.4	45.4	-1.6
do pf 3	2	95.2	94.4	95.2	+1.2
CornPd 2	128	54.0	52.3	53.4	+1.0
CornellD .80	28	24.7	23.1	23.6	-1.0
CorningGl 1a	86	100.4	97.4	99.0	+2.6
x pfnew 3½	.40	87.0	87.0	87.0	+0.6
CosdenP 1b	196	21.5	20.4	21.1	+0.5
CotyInc	34	9.7	9.5	9.7	-0.1
CotyIntl .15e	32	3.7	3.6	3.7	
CraneC .20g	178	41.7	39.6	40.0	-1.4
CrmWh 1.60a	9	39.5	39.0	39.0	
CrescP 1½t	66	19.5	18.5	18.6	-0.6
do pf 1¼	7	27.2	27.1	27.1	-0.3
CrownCrok	110	37.4	35.1	35.6	-1.4
do pf 2	12	43.0	42.2	42.2	-0.3
CrownZ 1.80	90	57.5	55.6	56.0	-1.2
x do pf 4.20	2.20	97.3	96.6	96.6	-0.2
CurtSt .80	519	32.6	31.4	31.5	-0.1

	Sales	High	Low	Close	NC
xCubaRRpf	2.10	17.6	17.5	17.6	-0.2
CuAmSug 1.60a	14	28.4	28.0	28.4	-0.5
CudahyPk	664	17.0	15.7	15.7	-0.2
do pf 4½	8	80.4	75.0	80.0	+6.6
CuneoPr .20g	9	13.2	13.0	13.2	
CunnDr 1.60a	12	39.7	39.2	39.4	+0.4
CurtP .35	261	15.3	14.2	14.6	+0.4
do 4pf 3axd	1	65.2	65.2	65.2	+1.0
1.60pf .60axd	1	23.4	23.4	23.4	-0.6
CurtW 2½xd	476	33.3	31.4	31.7	-0.5
CurtWA 2xd	8	38.4	38.0	38.0	-0.4
CutlerH 2xd	11	67.0	64.0	66.4	
—D—E—F—					
DanRivM .80	142	15.2	15.0	15.0	+0.1
DanaCp 3	14	65.0	63.2	65.0	+2.6
x do pf 3¾	.10	90.4	90.4	90.4	
Dayst 1.20	112	39.0	36.6	37.5	-0.3
DaytPL 2.40	17	55.4	54.4	54.4	-1.3
xpfA 3¾	1.70	79.6	78.2	78.4	-0.4
xpfB 3¾	1.50	81.0	79.4	81.0	+2.0
xDPL pfC3.90	3.00	81.4	81.4	81.4	-1.0
DaytonRb 1.40	85	29.2	28.2	29.0	+0.2
DeccaRec 1	214	21.1	18.4	19.1	-1.7
Deere 2axd	233	58.5	56.6	57.2	-0.5
Del&Hud 2	61	29.6	29.1	29.6	+0.2
DelL&W	259	12.1	10.5	12.1	+0.4
DelP&L 2.10	31	60.4	58.2	60.3	+1.7
DeltaAL .30g	101	31.0	29.1	31.0	+1.3
D&RGW 2½	53	60.3	58.4	58.5	-0.3
DetEdis 2	125	45.0	44.3	44.7	+0.2
DetStlCp .4xd	118	18.6	17.5	17.5	-0.7
DeVilbiss 1	8	39.1	37.4	39.1	+0.1
DeltaAir.30g	101	31.0	29.1	31.0	+1.3
DiaAlk 1.80xd	111	52.0	51.1	51.6	+0.3
DiaGard .30g	74	37.0	36.3	36.4	-0.2
do pf 1½	5	31.3	31.0	31.0	-0.4
DianaStr 1xd	23	19.7	19.2	19.5	+0.4
DinersC 1.2t	124	34.1	32.1	32.6	-1.3
Disney .40b	153	51.0	47.5	49.2	+1.7
DisCSg 1.20a	[illegible]	35.3	34.6	35.1	+0.4
DivcoWay 1b	[illegible]	26.5	24.0	24.4	-1.7
DrPepper .60	64	17.1	16.5	16.7	+0.3
DomeMin .70	58	18.6	18.1	18.2	-0.2
DougAirc 2a	229	56.2	54.4	55.1	+0.5
DorerCp 1xd	21	22.0	21.4	21.4	-0.2
DowChl.20	331	86.6	79.6	86.4	+6.4
DowChm 1.20	331	86.4	79.6	86.4	+6.4
DressInd 2xd	138	43.6	42.0	42.3	-0.5
Drewrys 1.60	22	26.6	26.1	26.4	+0.1
Dunhill .30d	12	14.1	13.6	13.6	+0.2
Duplan	88	12.0	11.2	11.3	-0.4
duPont 1.4g	170	217.4	214.2	214.2	-2.2
do4½ pf4½	13	104.4	103.4	104.4	+0.6
do3½ pf3½	3	83.4	83.2	83.3	+0.1
DuqLt 1.10	143	26.7	26.0	26.2	-0.2
x4.15 pf2.07	.30	45.4	45.4	45.4	+0.2
do4 pf2	6	44.2	43.2	43.7	+0.4
x3.75 pf1.7	1.10	42.4	41.6	42.4	+1.0
x2.10 pf2.10	.40	46.0	46.0	46.0	+0.4
DWGCig .90	12	26.7	25.2	26.4	+1.3
EagleP 2.20	22	47.7	46.6	47.0	-0.1
EastAirL 1b	509	42.4	39.2	42.3	+2.6
EG&F 1.60xd	211	34.2	31.1	31.3	-2.0
xdo pf4½xd	2.30	83.6	82.2	82.2	+0.2
EastSStl 1½	66	57.4	55.3	55.6	-1.1
EastKod 2.60a	102	154.3	151.1	152.0	-0.4
xEastK pf6	4.60	183.0	180.6	181.4	+0.4
EatonMfg 3	68	65.4	64.4	64.4	+2.4
EdBrSt 1.80xd	36	42.6	38.0	42.6	+5.2
xdo pf 4¼	1.10	84.0	83.4	84.0	+0.4
EkcoPd 2	95	38.2	36.0	37.5	+0.7
ElasStN 1b	103	24.0	21.1	23.7	+2.4
ElAutoL .30gxd	63	40.2	38.2	38.2	-1.0
El&Mus	251	8.3	7.6	7.7	-0.3
ElStorBat 2	83	42.6	41.0	42.2	+1.0
ElginWatch	145	12.4	11.4	12.3	+0.5
ElPaNG 1.30	280	38.1	36.6	36.6	-1.1
EmerEl 1.60b	172	57.3	50.6	57.0	+6.0
EmerRad .3t	471	16.6	15.5	16.3	+0.2
EmpDEl 1.20xd	12	25.0	23.7	24.3	+0.2
EndJohn .80g	12	34.3	33.7	33.7	-0.5
EquitGas 1¾	39	39.3	37.2	39.3	+1.2
ErieRR	174	12.3	11.5	11.6	-0.4
xdo pf 5	.500	64.6	63.0	63.0	-1.2
xErie&P 3½xd	.30	60.1	60.1	60.1	+0.4
EvansPd	286	29.3	27.4	27.5	-1.0
Eversharp 1.20	148	21.4	20.1	20.1	-1.0
Fairb Mor 1.40	2	34.4	34.2	34.2	-0.2
Fairch E	175	10.0	9.2	9.2	-0.4
Fairm 1.60xd	24	32.1	31.0	31.7	+0.4
Falstaff B1	31	23.7	22.0	22.4	-1.4
Fam Fin 1.60	23	33.2	32.5	33.0	+0.1
Fansteel 1b	62	55.7	53.7	53.7	-0.7
Fawick .15g	159	8.3	7.5	7.7	-0.1
Fedd Corp 1	93	18.0	17.1	17.1	-0.6
Fedd pf 2.6	3	66.2	63.0	63.0	-4.2
Fed Mogul 2.40	89	50.0	49.5	50.0	+0.5
Fed PE.80bxd	85	28.2	27.0	27.5	+0.1
Fed Pap Bd2	54	53.6	53.0	53.4	+0.5
Fed Pap pf1.15	5	23.5	23.4	23.5	+0.4
Fed D Str 1.80	158	54.6	52.0	53.4	-0.4
Fenestra	16	22.4	21.4	21.4	-0.7
Ferro Cp .30b	42	31.6	30.5	30.7	+0.2
FibreP 1.20b	87	53.6	52.4	52.7	-0.7
FidPFire 2xd	100	66.2	65.0	65.6	+1.0
FifthALn	86	18.3	17.2	17.2	-1.1
Filtrol 1.80 xd	146	40.2	38.4	38.4	-1.3
Firestone 2.60b	41	144.0	141.4	143.0	
First NS2axd	35	77.0	75.0	76.4	+2.2
Firstamer .80	587	24.7	22.2	24.7	+2.4
Firth Cpt	150	11.1	10.5	10.5	+0.1
Flintkote 2.40	64	58.1	56.1	56.7	-1.2
Flint pf 4.4	6.30	114.0	111.0	112.4	-1.6
xFlint pf4	.60	88.4	88.0	88.0	
Fla Pw .72	152	30.5	28.2	30.1	+1.7
Fla P&L1.64xd	107	92.6	90.6	92.4	+0.6
Fluor 1.20	54	25.0	23.2	24.5	-0.1
Food Fair	119	39.7	38.2	39.0	+0.3
xFood Fpf4.20	.20	92.4	92.0	92.4	-0.4
Food GM.5t	35	33.2	32.7	32.7	-0.3
Fd G Mpf.40	22	16.4	16.3	16.4	
Food M1.20xd	156	42.7	40.2	42.7	+0.4
xFood Mpf3¾	2.10	92.2	92.2	92.2	
xFd Mpf3¼xd	.50	173.4	173.0	173.0	+3.7
Foote M.80b	118	41.2	37.6	40.0	+1.0
Ford Mot .40g	599	56.0	54.7	55.5	-0.1
Fore Dair 1	163	21.3	21.1	21.3	
Fost Wheel	95	35.7	34.1	35.0	-0.4
Francis S .4e	7	11.0	10.4	10.4	-0.4
Frank S.80b	11	19.3	19.0	19.1	-0.2
Freept Sul 3.60	28	102.0	100.0	100.3	-1.5
Frueh Tra	746	24.1	22.4	22.6	-0.6
Frueh Tpf	1.30	77.0	75.0	77.0	+2.4
—G—					
Gabriel .15g	394	22.0	17.6	19.7	+2.0
GambleSk .80	96	22.1	21.2	21.6	-0.2
Gam Sk pf2½	2	48.4	48.4	48.4	
Gamewell 1.60	13	36.4	35.2	35.2	-1.6
Gar Wood	52	7.0	6.5	6.5	-0.3
Gar Wdpf2.2	1	36.0	36.0	36.0	
Gardner Den 2	30	48.4	47.7	48.1	+0.3
Garrett 2b	58	41.3	40.1	41.0	+1.0
Gen Acceptlxd	21	18.5	18.2	18.2	+0.1
Gen Am Ind	115	7.6	6.7	7.0	-0.4
G AIn .10g	18	35.4	34.6	35.1	+0.6
xG A Invpf4½	.10	96.0	96.0	96.0	+0.7
Gem Am O.40b	31	34.6	33.4	34.2	-0.4
Gen Am T1.90	66	55.4	54.4	55.3	+0.1
Gen Bak .60	60	14.0	13.4	13.4	-0.1
xGen B pf8	2.40	141.0	141.0	141.0	+0.1
Gen Banc .10g	92	8.7	8.1	8.6	+0.6
GenPCm1.80a	68	87.2	83.0	84.6	+2.2
GenPrec	183	37.2	34.5	34.5	-1.5
Gen Bronze 1½	17	37.5	36.7	37.3	-0.5
Gen Cable 2	49	42.7	41.7	42.7	+0.7
xG Cbl pf4	5.50	82.4	81.6	82.0	
Gen Cigar 2.40	3	77.0	77.0	77.0	-1.0
GCtFin.10g	49	8.5	8.1	8.4	-0.2
GCtrols.60	335	33.4	28.1	33.0	+4.7
GenDynam2	583	65.0	62.0	62.0	-1.4
GenElec2	610	80.2	78.6	79.6	+1.2
GenFin1.20xd	11	39.0	38.4	39.0	+0.4
GenFds.60g	80	81.4	79.3	80.6	-0.3
GenInstru.15e	759	21.0	18.0	20.2	+2.3

The Week in Stocks and Bonds

20 Stocks in the Spotlight

YEARLY* High	Low		Sales	WEEKLY High	Low	Close	NC
43.3	8.0	American Motors	613,500	34.0	25.4	29.5	-0.4
16.0	2.7	Stude.-Packard	413,900	13.0	10.5	12.0	-1.2
74.4	22.2	Gen. Tire & R.	253,700	74.4	59.2	69.6	+11.4
60.2	47.4	Std. Oil N.J.	250,400	52.1	50.4	51.0	-1.2
21.6	6.0	Std. Coil Prod.	145,900	21.6	18.7	20.7	+2.4
38.3	26.0	Aluminium Ltd.	145,500	30.1	28.4	28.5	-1.3
55.6	39.4	Am. Cyanamid	131,600	54.0	48.6	53.4	+5.4
43.5	30.0	Martin Co.	125,500	43.5	38.5	42.7	+4.2
53.2	37.2	Royal Dutch	122,100	44.4	42.3	43.1	-1.5
52.0	33.6	General Motors	105,000	48.6	46.1	46.1	-2.2
19.6	4.7	Minute Maid	104,800	19.6	17.4	17.4	-1.4
17.3	4.5	Mohasco Ind.	103,900	17.3	15.4	15.6	-1.4
65.3	46.6	Bruns. Balke	97,100	65.3	55.7	65.0	+9.7
69.0	21.4	Raytheon	96,200	67.6	61.0	65.5	+54
13.7	5.5	Avco Mfg.	93,600	12.4	11.5	11.5	-0.6
11.7	6.6	List. Indust.	90,200	11.7	10.1	11.5	+1.4
29.0	12.3	Philco Corp.	90,200	29.0	26.7	28.6	+2.1
23.4	12.7	Loews Inc.	88,000	23.4	22.2	22.2	-1.0
34.0	20.5	Nat. Distill.	84,500	34.0	31.4	33.5	+1.7
25.3	17.2	Sperry Rand	83,300	22.1	21.4	21.5	-0.1

Dow-Jones Averages

	First	High	Low	Last	NC
—:—STOCKS—:—					
Industrials	602.91	603.50	601.18	603.50	+1.29
Rails	164.52	164.52	162.20	162.20	-2.19
Utilities	91.92	92.05	91.57	92.05	+0.31
65 Stocks	208.70	208.70	207.81	208.24	-0.21
—:—BONDS—:—					
40 Bonds	86.52	86.52	86.39	86.39	-0.19
1st RRs	85.51	85.51	85.15	85.15	-0.48
2nd RRs	84.35	84.35	84.25	84.30	-0.32
Utilities	86.22	86.22	86.00	86.00	
Industrials	90.2	90.11	90.00	90.11	+.0.02

New York Stock Exchange

	This Week	Prev. Week	Year Ago	2 Years Ago
Total Sales	16,355,230	18,504,770	8,622,580	8,258,837
Advances	689	977	520	715
Declines	599	329	659	481
Total Issues	1,416	1,426	1,371	1,386
Unchanged	128	120	192	190
New Highs	263	252	47	13
New Lows	2	6	38	84

January 1 to date 149,041,631
1958 to date 90,069,088
1957 to date 87,441,761

Other Weekly Sales

	This Week	Prev. Week	Year Ago
American Stocks	7,955,535	9,282,065	3,215,760
Midwest Stocks	679,000	647,000	400,000
New York Bonds	27,063,000	32,280,000	19,755,600
American Bonds	536,000	641,000	449,000

	Sales	High	Low	Close	NC
GenMills3	14	96.6	95.4	96.6	+0.4
xdopf5	5.90	112.4	112.0	112.3	+0.7
GenMotors2	1050	48.6	46.1	46.1	-2.2
GnMotpf	7	111.4	110.4	111.4	+1.4
GnMotpf3¾	6	86.6	86.2	86.4	+0.4
GenOutAd2.40	8	45.2	44.4	44.4	-0.6
GenPCem1.80a	68	87.2	83.0	84.5	+2.1
GenPrec	183	37.1	34.5	34.6	-1.4
GPc3pfxd	18	57.1	55.7	56.0	-0.5
xdopf1.60xd	.20	33.0	32.0	32.0	-0.7
GenPubSv.36e	167	5.7	5.5	5.6	+0.1
GenPbUt2.12	102	49.0	48.2	48.7	+0.4
GenRySgla	27	38.6	34.6	35.6	-3.2
GenRealty.80b	26	19.2	19.0	19.2	+0.1
GenRefrac2	46	52.4	50.4	50.5	-1.0
GenShoe1½	87	35.7	31.7	35.6	+4.0
GenSCast1.60	39	28.3	27.5	27.6	-0.2
GnTel	711	69.0	63.7	69.0	+4.6
GnTElwt	128	68.3	63.4	68.1	+4.2
xGTFlpf1.32	3.00	29.0	28.2	29.0	
xdopf1.30	.20	28.6	28.2	28.2	-0.6
GenTime1	87	52.2	49.3	50.0	-2.0
GenTire.70	2537	74.4	59.2	69.6	+11.4
xdopf5½	.30	103.4	103.0	103.4	+1.0
xGTirepf 5	3.40	97.0	95.0	97.0	+2.2
xdopf4½	1.30	400.6	340.0	400.6	+71.6
GaPcCp1bxd	258	70.6	67.4	68.4	-1.0
GerbrPrd1.60a	13	66.0	65.0	65.4	+0.4
GettyOil	306	24.3	23.3	23.5	-0.7
Gillette2a	154	46.7	45.3	46.0	-0.7
Gimbel1.80	91	43.4	42.3	42.3	+0.1
dopf4½	3	95.2	94.2	95.2	+1.4
GladMcB	123	24.5	24.0	24.5	
Glidden2	57	49.3	47.6	49.3	+1.6
GoebelBr	140	4.3	4.0	4.0	
Goodrich2.20	140	90.4	87.4	90.0	+2.2
G'year 2.40b	118	129.4	127.0	128.0	+0.2
GldBat2xd	10	39.6	39.0	39.2	
GraceCo.40d	121	44.0	43.2	43.6	+0.1
GrahPaige t	467	3.7	3.4	3.4	-0.3
GranbyM	31	9.7	9.1	9.2	-0.1
GrandUn.80b	64	47.7	47.0	47.7	+0.4
GranCStl2	60	65.2	63.4	63.5	-0.7
Grant2.20	77	47.2	45.2	45.4	+0.4
xdopf3¾	1.00	82.4	81.0	82.4	+2.0
GrysRb	643	13.0	10.7	12.1	+1.2
GtAp½g	280	47.3	46.0	46.0	-1.1
GtNIrOre2e	79	30.2	29.5	30.0	+0.2
GtNPap.60xd	69	49.3	46.0	46.2	-2.3
GtNRy3	89	55.7	54.5	55.4	+0.6
GtWstS1.20	53	30.2	28.6	29.0	-1.1
xdopf7	1.00	140.0	137.6	139.0	+2.0
xGreenBw	.20	74.0	74.0	74.0	-1.4
GreenH½	52	43.6	42.1	43.6	+0.6
Greyhd	225	19.1	18.7	18.7	-0.1

	Sales	High	Low	Close	NC
xdopf4¼	1.20	88.4	87.2	88.4	+0.2
GrumAircl½	459	27.7	25.5	27.2	+1.7
GuantSg¼e	1	8.0	8.0	8.0	
GlfMbO½g	50	29.5	28.4	28.5	-0.4
GlfOl2½b	289	116.0	110.0	111.0	-4.7
GlfStUt1.80	44	59.4	57.4	59.4	+1.5
xdopf4.40	1.40	93.0	91.0	93.0	+1.4
xGulfSUpf4.20	5.70	88.0	88.0	88.0	+1.4
GulfOil2.4b	289	116.0	110.4	111.0	-4.7
—H—I—					
HackWat2	3	45.4	45.0	45.4	+1.0
HallPrint1.40	11	27.7	27.1	27.7	+0.3
Halliburton2.40	70	66.0	62.0	62.0	-3.2
HamilWatxd.35g	6	22.0	21.4	21.5	+0.2
xHamWpfxd.90	90	89.0	89.4	89.4	-1.0
HammerP.2g	54	32.7	31.2	31.4	-1.1
HmdOrg2a	24	47.0	42.6	45.0	-1.5
HarbWalk	24	46.1	44.7	45.6	-0.2
HarrisInt1.4	49	37.7	37.0	37.1	+0.1
HarscoCp	40	41.6	40.0	40.4	
HarshawChl	139	30.2	28.5	30.2	+2.1
HartS&M1.60	12	35.3	34.7	35.2	+0.1
HatCorp.6f	67	10.2	9.6	10.0	-0.1
xHatCppf2¼	.40	39.0	39.0	39.0	
HavegInd	350	73.4	69.0	69.2	+0.4
HayesInd.20g	16	14.2	14.0	14.1	-0.3
Heinz2.20	22	70.0	66.4	70.0	+2.4
xHeinzpf3.65	.70	89.1	89.0	89.0	+1.4
Heller1.20	20	29.0	28.0	28.3	+0.1
Helme1.60a	17	32.7	31.6	31.6	-0.7
xHelmepf1¾	1.20	36.4	36.0	36.4	-1.0
HerculMot	7	18.0	17.6	17.6	-0.2
HercPdr.2g	103	58.0	56.6	58.0	+0.6
xHercPpf5	2.20	115.2	115.2	115.2	+0.6
HershCh2.40	5	71.0	70.4	70.7	+0.5
Hertz1.20	92	36.7	36.0	36.2	-0.3
HewRob 2	15	38.4	36.4	37.2	-0.4
HeydNpt.10g	701	18.7	14.0	16.7	+2.5
xHeyNcvpf4.3	3.00	92.0	89.0	92.0	+4.4
xHeyNpfA3½	.60	69.0	68.4	68.4	+0.4
HiltonHot1.20	37	33.7	33.2	33.4	-0.3

	Sales	High	Low	Close	NC
Hires.CE	14	18.2	17.4	17.4	+0.1
HoffElect1	146	45.3	42.0	44.2	+2.4
HollandF.60	99	15.0	14.0	14.0	-0.4
HollySug	12	23.3	23.0	23.2	
HollySugpf	6	28.6	28.2	28.6	+0.3
Homestkxd1.60	54	45.3	44.4	44.5	+0.1
HonoluOil2	15	58.0	56.2	56.2	-2.4
HookerCh	333	41.7	40.4	41.3	-0.4
pfxd4¼	.50	88.4	88.0	88.0	+0.5
HotelCpAm	160	8.0	7.2	7.2	-0.6
HotelCppf.31k	2	27.4	27.4	27.4	+0.2
HoudInd	.47	23.7	23.0	23.0	-0.1
do pf 2¼	1	40.4	40.4	40.4	
HouseF1.20b	58	34.5	33.5	33.7	-0.5
xHouFpf4.40	1.00	96.0	95.0	95.0	-1.1
xHouFpf4	.40	85.0	85.0	85.0	+1.4
xHouFpf3¾	.10	80.0	80.0	80.0	+1.0
HoustLP1.60	28	73.0	72.0	72.0	-0.4
HowS	15	14.4	14.0	14.0	-0.4
HoweSnd	377	16.2	15.4	16.0	+0.3
qHud&Man	25	2.0	1.7	1.7	
qHud&Manpf	1	5.6	5.6	5.6	+0.2
HudBayM3	12	63.6	63.0	63.0	-0.3
HuntFdsxd½b	20	20.2	19.4	19.6	-0.2
xHtFdspf5	9.00	91.0	90.0	91.0	+1.0
HuppCp.2f	279	6.1	5.5	5.5	-0.3
HuppCppf	13	38.0	37.4	38.0	+0.6
HussRefr	30	22.6	22.0	22.0	-0.3
IdahoPW1.60	17	47.4	46.2	47.2	
IdealCem.80	63	34.7	33.2	33.4	
IllCentxd.4g	118	53.1	50.5	50.5	-1.1
IllPw	38	38.5	37.5	38.4	
xIllFwpf.4	4.40	49.4	49.0	49.0	
xIllPwpf2.21	.40	46.2	46.0	46.0	-1.0
xIllPnf2.13	2.50	45.0	45.0	45.0	+1.0
xIllPwpf2.04	3.00	43.0	42.0	43.0	+1.0
InP&L1½	21	39.2	38.4	39.0	+0.2
IndElMex.40e	53	10.2	9.4	9.4	-0.4
IndustRay	75	23.7	22.4	22.6	-0.4
IngRand 3a	38	100.2	99.2	100.0	+0.1
InaindStl1g	31	140.0	136.4	137.4	-2.0
InspirCop½g	90	49.6	46.6	47.0	+0.4
InsuranCtf .40a	7	31.0	31.0	31.0	-0.1
Interch 2.60	49	74.4	70.0	73.6	+4.4
IntBusM2.60b	118	532.0	516.0	529.0	+14.0
xInterchpf4¾	2.20	95.4	93.0	94.4	+0.4
InterlakI.35g	53	26.6	25.6	26.2	-0.4
IntBusM2.60b	118	532.0	516.0	529.0	
IntHarv 2	252	42.4	41.5	42.2	+0.2
xIntHarvp7	4.40	152.0	150.6	151.2	+0.6
IntMiner1.60	223	30.6	29.7	30.4	+0.4
IntMinerpf4	4	76.0	76.0	76.0	
IntMining	37	19.7	18.6	19.6	+0.7
IntNick2.60	212	93.7	92.4	92.5	-0.2
IntPack½e	579	18.5	17.3	17.7	+0.5
IntPaper 3b	117	123.4	119.6	123.4	+2.0
IntPapf4	2	92.0	92.0	92.0	-1.0
IntRCAm	7	14.0	12.6	14.0	+1.0
xIntRyspf	4.20	61.6	59.0	61.4	+2.2
Int Salt1g	8	133.0	130.0	132.4	-2.0
IntShoe1.80	71	36.0	35.4	36.0	+0.1
IntSilver1½	41	42.2	40.4	41.0	-0.3
IntTel&T1.80	228	64.6	63.1	63.2	-1.4
IntT&Twi	228	64.6	63.1	63.2	-1.4
InterstDS1.20b	5	29.0	28.6	29.0	+0.1
InterstP.85xd	29	19.4	19.2	19.3	+0.5
IowaEL&P	25	37.6	36.7	37.4	+0.6
IowaIG1.80	61	38.4	38.0	38.0	
IowaP&L	25	35.3	34.6	35.3	+0.1
IslCrkCoal	26	42.0	40.0	40.0	-2.0
xIslCrkCpf	.10	123.0	123.0	123.0	+3.0
I-T-ECB1.80	84	43.2	38.2	42.4	+4.0
—J—K—L—					
JeagerM1.12	29	21.7	21.1	21.4	-0.3
JeffLakS	59	28.3	26.6	27.2	-1.2
xJerCP&L	1.20	84.6	84.0	84.0	-0.6
JewelTea2.40	15	106.0	101.0	106.0	+6.4
JewelTeanew	42	57.0	52.0	57.0	+5.6
xJewelpf3¾	2.30	86.4	86.4	86.4	+0.4
JohnsMxd	169	57.5	55.2	56.2	-0.6
John&J.20h	54	51.4	50.0	51.4	+1.0
Jones&L2½	307	67.4	66.4	66.4	
xJones&Lpf	2.40	102.4	102.0	102.0	-0.4
JoyMfg	92	50.7	49.4	49.6	-0.5
KaiserAl.90	182	40.6	38.4	39.0	-1.4
Kais4¾pf4¾	5	109.7	109.6	109.7	+1.3
Kais4½pf4½	8	98.0	96.0	98.0	+3.4
Kiaspf 2 3-8	11	48.0	46.4	46.4	-0.6
KCP&L 2.20xd	9	51.6	51.4	51.5	
KanSCou4xd	10	86.2	85.4	85.6	+0.6
KanCSoupf	5	38.0	38.0	38.0	
KanG&El.48	54	42.4	41.0	42.4	+1.1
KanP&L1.36	40	32.1	30.6	32.0	+0.6
KayserRoth	137	25.1	21.7	23.7	-2.5
KelseyHay2.40	101	44.6	43.5	44.0	-0.2
Kenne 1½gxd	261	117.6	112.4	114.0	+2.3
KernCLd 2a	150	54.5	52.4	53.6	-0.7
KerrMG.80	88	56.1	54.2	55.6	+1.0
KerrMGpf1¼	13	28.6	28.2	28.6	+0.1
KeystoneS2	13	45.6	44.6	45.6	+0.2
KimbClk 1.80	70	64.6	61.6	64.0	+2.4
KingSeel ¼g	50	32.5	29.1	32.0	+2.5
KLMAirl 1.06g	73	33.0	30.6	32.7	+2.0
Kopbers .40g	164	49.0	47.4	48.1	+0.1
xKopp pf4	2.20	85.0	84.0	84.0	-0.2
Korvette	173	16.1	15.3	15.7	+0.3
Kresge SS 1.60	32	33.7	33.5	33.7	+0.2
Kress SH 2	47	42.7	41.4	42.7	+1.0
Kroehler .2g	26	23.6	23.0	23.3	+0.3
Kroger .90	328	30.7	29.7	30.1	-0.4
Laclede G .90	21	22.0	21.6	21.7	
La Cons pf.07g	4	4.1	4.1	4.1	
Lane Bry 1.20	39	29.4	27.4	28.0	+1.0
Lee R &T1.20	78	28.3	27.5	27.6	+0.2
Lee Sons 2	65	49.3	48.2	48.3	-0.4
xLees &Spf3.85	.50	86.0	86.0	86.0	
Lehigh CN	68	11.3	10.6	10.6	-0.2
Le Port Cl	84	35.4	34.4	34.6	+0.2
Leh Val Ind	63	1.7	1.6	1.7	
Le VInd 1pfle	4	19.3	19.0	19.3	+0.2
Leh VInd 2pf	15	7.0	6.1	6.1	-1.2
Leh Val RR	95	9.7	8.6	9.3	
Lehman 1.24g	108	31.1	30.4	31.0	+0.6
Lenn &F1.40a	9	46.0	44.4	45.0	-1.0
Lerner Str 1.20	53	22.2	21.7	22.1	-0.1
LOF Gla 3.60	169	105.6	97.2	105.6	+8.4
Lib McNL.40	274	13.3	12.7	12.7	-0.2
Ligg &M4a	57	87.2	86.4	86.7	-0.1
xLigg &Mpf7	1.70	151.4	149.6	151.4	+2.2
Lily Tu 1.80xd	16	107.6	104.2	104.4	-1.0
Link Bt .60g	49	64.6	61.0	64.0	+3.0
Lionel	25	12.1	11.5	11.5	-0.4
List ¼g	902	11.7	10.1	11.5	+1.4
Litton Ind 2f	308	98.4	80.2	98.0	+7.4
Lockh Al.20	314	31.2	29.7	30.7	+0.3
Loew's	880	23.4	22.2	22.2	-1.0
Lone S Cl.20	152	35.4	34.2	34.2	-0.7
Lone SGas 1.80	75	46.2	45.4	45.4	-0.4
xLonSGpf4.84	2.00	136.4	136.4	136.4	-0.2
LongIslLt120	135	31.5	31.1	31.1	
LongIsl L	1	31.5	31.1	31	
xdopfD4¼	.50	87.4	87.4	87.4	+2.4
xM ILpftv35	.30	88.4	88.4	88.4	+1.0
Long ILpfG4.40	4	136.4	134.4	136.4	-2.0
Lorillard 4axd	427	83.4	81.1	82.1	+2.2
xLorl pf 7xd	3.80	141.4	140.0	140.6	+3.0
Louis GE1.30	28	40.6	39.0	40.0	-1.4
Lou &Nash5	28	86.6	84.0	84.0	-1.6
Lowen .70e	108	18.2	17.4	17.6	+0.4
Lukens S¼g	435	95.6	88.0	93.5	-0.5

	Sales	High	Low	Close	NC
Lykes SS	191	26.6	25.1	25.1	-0.6
—M—					
Mac A&P .60g	9	33.6	32.0	32.0	-1.2
xMacAFpf6	.10	120.0	120.0	120.0	
Mack Trj 1.80	233	38.6	37.0	38.2	+1.2
Macy 2	76	42.0	41.0	41.3	-0.1
xMacy pf4¼	3.20	86.0	86.0	86.0	
Madis F.97g	119	19.5	19.1	19.4	+0.1
Mad Sq Gar 1g	12	16.6	16.3	16.6	
Magma Cop	296	27.5	70.2	70.2	-0.5
Magnavo 1½b	175	56.0	53.3	55.0	+1.4
Manati S .20e	9	6.4	6.2	6.4	+0.1
Mandel Bros	18	9.0	8.4	8.4	-0.3
Manh Shi.70r	11	18.7	17.4	18.6	+0.4
Manning 1.40	24	27.6	27.3	27.6	+0.1
Marac Oil .15e	26	7.0	6.5	6.5	
Marine Mid	71	25.3	24.6	25.3	+0.4
Mar Mid pf2	6	69.2	68.0	69.2	+1.6
Marq Cem 1.60	24	54.6	53.4	54.2	+0.6
Marsh Field 2a	14	44.0	43.2	43.2	-0.4
xMar Fpf4¼	1.10	93.4	91.6	91.6	-1.2
Mart C 1.60	1255	43.5	38.5	42.7	+4.2
Mason1.20b	192	45.0	43.7	45.0	+1.3
MayDStr2.20	91	53.5	51.3	51.5	-1.1
May3.6pf	1.10	82.0	80.0	80.0	
xdopf3¾	.10	78.0	78.0	78.0	-0.4
xpfn3¼	1.40	79.0	77.2	79.0	+1.4
xpf3.40	.20	72.1	72.1	72.1	+1.0
Mayt2.40axd	54	64.4	61.5	64.0	+1.5
xdopf3	3.30	56.4	55.4	56.0	
McCall.60b	16	21.7	20.0	20.0	-1.5
McCord2	5	32.2	31.6	31.7	
McCroMcL.80	103	17.5	16.7	16.7	-0.5
xMcCrpf3½	.70	87.0	87.0	87.0	-1.0
McDerm.60b	38	54.0	48.4	48.4	-4.4
McGrEl.40xd	130	41.0	39.0	41.0	+1.7
McGrHl.40a	5	56.2	56.0	56.2	
McGrDA1	19	19.4	19.0	19.0	-0.3
McIntyre2a	6	93.0	91.4	92.2	-1.5
McKsR2.80xd	24	68.6	66.6	67.6	+0.4
McLeanT.10g	155	9.4	8.5	9.0	+0.3
McQuayN1.20	52	22.1	21.1	22.0	+0.4
MeadCp1.70	40	47.5	47.0	47.0	-0.4
xdopf4¼	1.80	93.2	92.5	93.2	+0.6
MelvShoe.32g	36	26.4	25.6	26.0	-0.4
xdopf	1.60	81.6	81.4	81.5	+0.3
MercStl.40a	12	32.4	31.7	32.0	+0.4
Merck1.40a	262	76.0	71.4	75.6	+2.1
dopf3½	1	84.4	84.4	84.4	
MerLino.4g	9	50.4	49.0	49.4	-0.6
MerCS1.20	784	22.3	21.2	21.2	-0.3
MestM2½a	44	63.6	59.6	62.4	+3.2
MetEpf 3.85xd	50	84.0	83.0	83.0	-0.4
xMetEdpf4.45	70	99.0	99.0	99.0	
xdopfxd	2.30	84.0	83.0	84.0	+1.6
MiamiCop1.4	122	45.6	44.3	45.2	+2.1
MidSUt1.80	74	48.0	45.5	48.0	+2.1
MidlRoss3	14	45.5	45.1	45.4	+0.3
xdopf5½	2.20	92.0	91.0	92.0	+1.3
MidwOil.35g	8	36.0	35.6	35.6	-0.6
MinCh.20r	121	22.0	20.5	21.0	-0.6
MplsH1.60a	199	122.6	117.2	120.6	+2.2
MplsMol	764	23.6	22.6	23.3	+1.1
xdopf5.4	.50	97.4	96.4	97.4	+2.4
dopf1.4	16	32.2	31.4	31.5	+0.7
MplStL	14	29.0	28.3	28.5	+0.5
MplSPSSM	17	20.0	19.3	19.4	-0.3
MinnMM1.40	95	127.0	124.4	126.0	
MinnOnt1.60	59	37.3	36.2	37.0	+0.2
MinnPL1.60	21	35.7	35.5	35.5	-0.1
MinM.45e	1048	19.6	17.4	17.4	-1.4
MissionCp2.2r	69	42.6	41.0	41.0	-0.4
MissDev	77	22.6	21.5	21.6	-1.3
MissRivF1.60	36	41.3	40.3	40.6	
MoKanTex	51	7.2	6.6	6.6	-0.3
MoPacA2.40	73	48.0	46.5	46.7	-0.7
MoPubSv.72b	13	20.3	20.0	20.1	-0.2
MohasIn.20a	1039	17.3	15.4	15.6	-1.4
xdopf4.20	.60	73.0	72.7	73.0	+1.0
xdopf3.4	1.90	64.6	63.4	63.4	+0.2
Mojud.90e	7	14.4	14.2	14.4	
MonM1.20	16	21.4	20.3	20.6	-0.7
MonRRB	15	8.6	8.4	8.6	+0.3
MonChl	603	44.6	43.3	44.6	+1.0
MontDUtlxd	44	34.3	33.3	34.0	+0.3
MontPw2	23	70.3	68.6	70.3	+0.3
Montctini.91e	112	23.4	22.4	22.7	-0.3
MonterOil½f	48	29.4	28.1	28.1	-1.3
MtWard2a	249	42.4	41.5	42.2	+0.4
MooreMc1½xd	22	24.6	23.5	24.0	
Morrell.5g	65	29.5	28.1	28.1	-0.7
MotProd1.20e	115	74.0	70.6	70.6	-0.7
MtWheel.15g	13	17.3	16.6	16.7	-0.3
Motorola1½	187	76.6	66.4	65.6	+10.0
MuellerBr.70g	36	32.0	31.0	31.1	-0.1
Munsingw1½	26	30.0	29.4	30.0	+0.4
Murphy2a	42	46.7	46.2	46.6	-0.1
MurrayCp	53	29.4	28.6	29.0	
MyersBro1.20	28	45.2	40.6	41.2	-4.6
—N—					
NtcoCp.80	11	16.0	15.6	16.0	+0.3
NatAcme2	21	56.0	53.4	56.0	+0.4
NatAirlin.625f	58	25.5	24.5	25.0	-0.2
NatAutoF	32	16.2	15.2	15.2	-0.6
NatAviat2e	78	29.3	27.7	29.0	+1.1
NatBisc2a	104	55.0	53.5	54.2	-0.3
xNatBspf 7	2.60	160.4	156.0	160.4	+4.4
NatCan1t	130	13.0	12.2	12.4	+0.2
NatCashR1.20	196	76.7	74.1	75.1	-0.5
NatCityL2xd	31	30.7	29.2	29.6	-0.5
NtDairy1.80	123	49.7	47.2	49.2	+1.2
NatDistill	845	34.0	31.4	33.5	+1.7
NtDstpf4¼	48	106.0	102.1	106.0	+3.4
NtFuelG	50	23.7	23.4	23.7	+0.4
NatGyps2b	89	63.5	61.7	63.5	+1.5
xdopf4½	60	97.4	97.0	97.0	
NtLead¾g	114	113.2	112.5	112.0	-1.0
xdopfA7	1.90	156.4	156.0	156.4	+1.2
xdopfB6	.30	133.0	133.0	133.0	-0.4
NtLinenS.80a	7	19.4	19.0	19.4	+0.4
NatMal½g	47	34.7	33.2	34.7	+0.5
NatShrs.82g	65	18.4	18.2	18.3	+0.1
NtSteel3	129	85.0	83.4	84.6	+0.6
NatSgRf	14	39.4	38.6	39.2	+0.3
NatTea2	68	69.0	67.5	68.0	-0.6
NatThea½	271	11.2	10.7	10.7	-0.1
NatUSrad.40b	13	13.5	13.0	13.1	-0.1
NatVFib.80	54	17.2	16.5	17.0	-0.1
Natomas	215	9.0	8.5	9.0	+0.2
NehiCp.80	33	18.2	18.0	18.0	
Neisner.80xd	20	15.0	14.5	15.0	-0.5
Nwbry	46	43.3	41.0	43.3	+2.4
xdopf3¾	.30	82.0	82.0	82.0	
NewEngEl1	152	21.1	20.7	21.0	
xNJPwLtpf4	.20	84.0	84.0	84.0	-0.4
Nwmont	86	104.0	101.4	103.4	-0.3
NwptNSh1.40a	73	46.4	44.6	45.2	-0.6
NyArBrk1	68	25.4	25.1	25.4	+0.7
NyCentral	478	28.1	26.2	26.4	-0.7
NyCSlxd	168	33.6	31.2	31.3	-2.2
NyNhHart	27	9.3	9.1	9.2	-0.3
dopf	16	19.2	18.2	18.5	-0.6
NyShpbd2	99	37.5	35.4	36.6	-1.1
NySEg2.30	40	55.2	53.7	54.4	-0.5

	Sales	High	Low	Close	NC
xdopf3¾	2.10	83.0	81.4	83.0	+1.0
NiaMPw1.80	171	39.5	39.2	39.5	+0.2
xdopf5½	.90	107.0	107.0	107.0	
xdopf4.85	10.00	102.4	99.6	101.2	+0.4
xdopf4.10	.40	86.0	86.0	86.0	+1.0
xdopf3.90	2.50	84.0	81.4	83.2	+2.0
xdopf3.60	5.50	76.0	74.4	76.0	+1.1
xdopf3.40	2.40	73.0	70.4	73.0	+1.4
NiagShr.35g	10	29.0	28.3	28.5	+0.5
NopcoCh2b	6	70.2	69.4	60.0	+0.4
NrfWst3.60a	35	90.6	87.0	87.6	-3.4
Norf&Wpf1	5	23.0	22.7	22.7	
NoAmAv1.60	648	44.7	41.4	44.6	+1.6
NoeastC2.62½t	56	26.7	25.4	26.7	+0.4
NorCentral	2.70	72.1	71.2	71.2	-0.2
NorNG1.40xd	77	33.7	33.0	33.7	+1.2
do xpf5.80	1.50	112.4	112.2	112.2	+0.1
do xpf5½	.80	107.4	106.4	106.4	-1.4
NorPac2b	132	51.2	49.7	50.2	-0.2
NorStaPw1	36	23.7	23.5	23.5	-0.1
do xpf4.16	5.40	86.0	85.0	85.4	+0.4
do xpf4.11	1.40	86.4	86.0	86.4	+1.4
do xpf4.10	3.70	85.4	84.0	85.4	+0.4
do xpf3.60	.60	75.2	74.2	74.7	
Northrop1.60	298	35.7	34.2	35.1	+0.3
NwstAir.80	125	38.4	36.4	38.0	+0.1
do xpf1.31	10	38.5	37.2	37.2	-1.6
NorwichPh1.40	12	53.0	51.4	53.0	-0.4
NLead.6g	114	113.2	111.5	112.0	-1.0
—O—P—Q—					
OhioE2.64xd	34	64.2	62.6	64.0	+0.6
do xpf4.56	2.20	96.6	96.0	96.6	+0.2
do xpf4.44	.40	93.4	93.0	93.0	-2.0
do xpf4.40	1.70	95.4	92.2	95.4	+4.0
do xpf3.90	.50	83.0	83.0	83.0	-1.2
OhioOil1.60	153	43.3	40.2	40.4	-1.3
OklaG&El	36	33.1	32.2	33.1	+0.1
do pf1.24	33	29.0	28.4	28.4	-0.4
OlinMath¼g	620	46.3	44.0	45.7	+0.7
OliverCp.60	802	18.2	16.6	17.5	-0.7
do xpf4½	45.60	110.4	104.4	107.5	+3.3
OtisElev2.40	101	67.7	66.4	67.3	+1.2
OutbMar.80	167	34.5	33.6	33.6	-0.1
xOutlet2¼g	1.20	117.4	115.6	115.6	+0.2
OwensCng.80	36	65.6	64.4	65.6	+1.2
OwensIllG2½	62	91.4	85.2	90.6	+5.0
do pf4	8	99.0	98.4	99.0	
OxfordPap1	66	33.4	32.0	32.7	-0.4
do xpf5	.20	96.0	95.0	95.0	-2.6
PacAmFish	72	12.4	11.3	12.4	+0.6
PacC&A¼g	31	23.0	21.5	22.0	+0.4
PacCoast	2	15.2	14.6	14.6	-0.4
do pf1¼	2	23.1	22.4	23.1	+0.5
PacFin2.40	29	63.0	60.0	62.6	+2.3
PacG&E2.60	81	64.0	63.3	64.0	
PacLtg2.40	69	53.4	52.5	53.1	+0.2
xPacT&T7	20.00	166.6	163.4	166.4	+2.5
do xpf6	4.40	142.0	138.0	139.0	
PacTin.20xd	69	5.6	5.4	5.5	+0.1
PanAWA.80	605	28.2	27.4	27.7	
PanEPL1.80xd	187	55.6	51.6	52.4	-2.0
ParamPict2	45	47.2	46.6	47.2	+0.2
ParkeDala	314	40.5	39.4	39.7	-0.1
ParkR37½g	13	26.0	25.1	25.1	-0.7
ParmeleeT½a	46	56.2	50.4	54.3	+3.3
PatinoMin	22	3.0	2.6	2.7	
PeabodyC.40	237	13.7	12.4	13.2	-0.4
do pf1¼	3	23.0	22.4	22.4	
Pen&F.40gxd	7	52.6	52.0	52.2	
PennDix1.20a	133	38.2	37.2	37.2	-1.0
PennTex	564	8.4	7.7	8.0	-0.3
do pf.40k	26	23.1	22.6	22.6	-0.3
PenneyJC3a	68	116.0	111.0	115.0	+3.4
Pennsalt1.60a	43	84.0	81.4	82.6	+1.2
PaGSand1.80	4	74.4	72.2	74.4	+2.7
PaPw&Lt2½	29	57.0	56.0	56.6	+0.3
xPa PLpf4½	2.20	101.2	10.4	101.0	
xPa PLpf4.40	4.40	97.2	96.5	97.2	+0.5
Pa RR¼e	371	17.3	16.3	16.6	-0.3
Peoples Dr2xd	5	47.4	46.4	46.4	+1.2
Peoples Gas2	229	56.1	53.7	55.7	+1.6
xPeoria E2.4g	.20	68.0	67.4	67.4	+0.2
Pepsi Cola1.20	238	31.0	30.2	30.4	+0.2
PetMilk1.10	29	40.7	40.0	40.0	-0.2
xdopf4½	.10	99.4	99.4	99.4	+2.0
Petrol Cp1.32e	40	18.4	18.0	18.3	-0.1
Pfeiffer Br	341	6.3	5.5	5.6	+0.1
Pfiz 1.80axd	167	118.4	109.0	115.2	+7.6
xPfizer pf4	1.20	97.0	96.4	97.0	+0.4
Phelps D	177	70.0	68.0	69.0	+0.1
Phila El2.24xd	53	52.7	50.7	52.0	+1.5
xPh Elpf4.40	.80	100.0	99.4	100.0	
xdopf4.30	1.20	96.6	96.0	96.0	+0.2
xPh Elpf4.30	.20	96.6	96.0	96.0	+0.2
xPh Elpf3.80	4.20	86.0	85.0	85.0	-1.0
Ph Elpref1	2	22.4	22.4	22.4	
Phil Rdg1.60	193	106.4	92.0	103.0	+12.4
Philco	902	29.0	26.7	28.6	+2.1
xPhilco pf3¾	4.30	71.0	68.6	69.4	-0.4
Philip Mor3	77	61.5	60.6	61.2	-0.1
Phil Morpf4	3.50	83.0	81.5	83.0	+1.4
Phil Mpf3.90	.40	79.4	79.1	79.4	+0.3
Phill Pet1.70	396	49.6	48.0	48.4	-1.0
Phil VanH.3f	48	13.3	12.7	12.7	-0.1
Pillsbury 2½	31	82.0	81.0	81.4	
xPillsby pf4	1.50	90.4	90.0	90.4	-0.4
Piper Airclxd	44	27.2	26.4	26.5	-0.3
Pit&WVa	21	22.5	22.0	22.0	-0.3
Pit Bl.60xd	29	102.4	98.4	98.4	-2.0
Pit CokeCl	26	23.3	22.2	22.2	-1.1
xPit Cokepf5	.10	92.0	92.0	92.0	+0.2
Pit Forg.15gxd	18	16.5	16.1	16.1	-0.2
xPit FWpf7	.40	144.0	143.0	144.0	+1.0
Pit Met.2gxd	95	27.1	25.0	25.6	-1.1
Pit PlG.55gxd	175	79.0	76.2	78.6	+1.3
Pit Scr&B	213	9.2	8.6	9.0	
Pit Steel	96	26.3	24.1	24.2	-1.4
xPit StpfA5	.50	79.4	78.0	78.0	-2.4
Pit &WVa	21	26.5	22.0	22.0	-0.3
xPit Y&Apf7	.50	131.0	130.0	131.0	+2.6
Pitts Col.20	89	70.0	68.0	68.3	-1.5
xPitts pf3½	2.70	110.0	107.4	109.0	-1.0
Plough .80	28	38.2	37.0	37.0	-0.4
Plym Oil1.20b	45	28.7	28.0	28.0	-0.6
Polar .20	361	123.2	106.2	116.6	+0.4
Poor &Co.3g	44	25.1	24.2	24.2	-1.0
Porter pf5.4	2.80	95.0	92.6	92.6	-2.6
Pot ElPw1.20	17	29.4	29.1	29.2	-0.1
Polaroid.20	361	123.2	106.2	116.2	+10.4
Proct G2.20	80	76.6	75.6	76.4	+0.6
Pub SvC1.90b	89	51.6	49.1	51.2	+1.3
Pub SEGxd	162	41.2	40.4	40.6	+0.5
xPSE &Gpf					
5.05 xd	2.70	105.5	105.1	105.4	+1.3
4.30 xd	3.00	92.4	90.0	90.2	-1.1
4.18 xd	2.80	88.0	87.0	88.0	+2.1
4.08 xd	.40	87.0	87.0	87.0	+1.1
PSEG pf1.40xd	69	30.7	30.2	30.4	+0.4
Pub SvI2.10	95	47.3	46.2	46.2	-0.6
PS Inpf4.80	3.90	117.2	116.4	117.2	+0.6
xPS Inpf3½	9	22.6	22.4	22.6	+0.6
PublInd 5-8t	151	14.3	13.3	13.3	-0.6
xPub Ipf4¾xd	.30	85.0	85.0	85.0	+0.2

Turn to Page 19D, Col. 1

52 STOCKS

Headed for Earning Gains of 40% to 180% in 1959

ONE of the best profit-making steps you can take is to invest in companies headed for sharply higher earnings. Although total corporate earnings in 1959 are expected to rise about 20% above 1958, selected companies are expected to do much better. The still-undervalued stocks of these higher-earnings companies are likely to be the stand-out market performers over the months ahead.

In a timely Research Report, UNITED forecasts profits for 52 Higher-Earnings Companies and especially selects 7 stocks to buy now for 1959 investment profits.

7 Selected as Best Buys Now

Here are specific recommendations, carefully appraised on a price and value basis, where product prospects, sales trends, and operating margins point to substantial earnings gains in 1959. Prices of these 7 stocks range from 28 to 52. ***One especially attractive issue is still selling 48% below its 1957 high. Earnings in 1959 are expected to reach $2.75 a share, compared with the loss reported in 1958. Early resumption of cash dividends is expected on this $29 stock.***

Send only $1 for your copy of this 52-Stock Report. In addition we will send you without extra charge the next 4 weekly UNITED Investment Reports. (*This offer open to new readers only.*)

FILL OUT COUPON AND MAIL TODAY WITH ONLY $1
SENT TO YOU BY AIRMAIL $1.25 ☐ MH-11
Name
Address
City Zone State

UNITED BUSINESS SERVICE
210 NEWBURY ST. BOSTON 16, MASS.
Serving more individual investors than any other advisory service

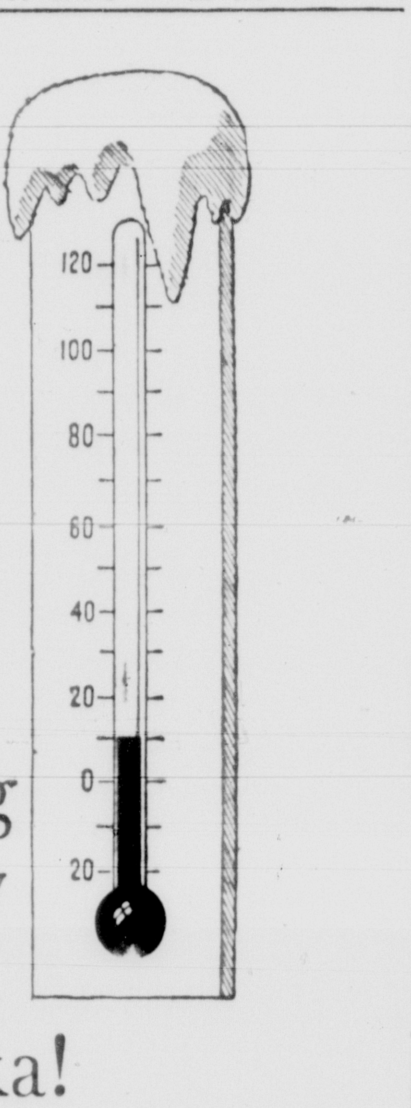

it's a long way to Alaska!

. . . and aren't you glad it is! It's much more pleasant relaxing in Florida, enjoying the sun and the sand . . . with no worries.

But don't be lulled into forgetting your investments while you're away. Watch your investment temperature . . . through the local office of Bache & Co.

With six offices in Florida, we're ready to handle all your brokerage needs. "Give-up" orders welcomed.

BACHE & CO.
Founded 1879
MEMBERS NEW YORK STOCK EXCHANGE
OTHER LEADING STOCK AND COMMODITY EXCHANGES

MIAMI	96 N.E. 2nd Ave.	Franklin 1-4561	Myron S. Zelentz
MIAMI BEACH	One Lincoln Rd. Bldg.	Jefferson 1-1161	Edwin S. Crooks
SURFSIDE	9578 Harding Ave.	Union 5-2341	Edwin S. Crooks
PALM BEACH	271 So. County Rd.	Temple 3-7575	Lester A. Corya
ST. PETERSBURG	858 Central Ave.	8-5131	Wallace A. Boyd
LEESBURG	311 W. Magnolia St.	State 7-4242	George O. Craig

BEFORE YOU
BUY SELL HOLD
KNOW A STOCK'S RECORD
Order Your Copy Now

INVESTOR'S 1945-1958 STOCK RECORD
for Comparing Stock Values

See how each stock fared in poor years as well as good years before you make an investment decision in this market. The best way to judge the present status and value of stocks you own or consider buying is to compare their performances of past years.

You can't determine a stock's current value unless you have its earnings and dividend record of previous years; and you can't compare past current prices with former prices without an accurate record of the hundreds of stock splits over the last fourteen years.

HERE YOU HAVE THE 14-YEAR RECORD of More than 1,000 Active Stocks on the N.Y. Stock Exchange

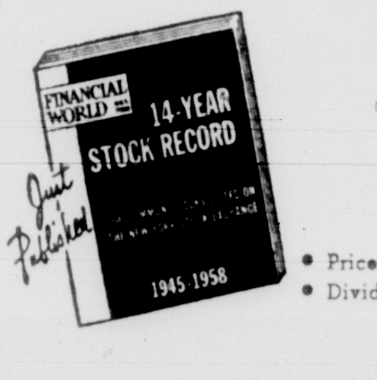

1945-1958 EACH YEAR'S
• Price Range • Stock Splits
• Dividends • Earnings*

*1958 Earnings as available up to Publication

Nowhere else can you find more quickly, more easily, or at lower cost, each Stock's Per Share Performance Record over 14 years—essential facts and figures you require to invest more wisely, more profitably, particularly in this uncertain period.

THIS BOOK can be indispensable to your investment success in the months ahead.

BUY IT . . . OR GET IT FREE

Enter your Special Trial Subscription to FINANCIAL WORLD's Comprehensive Investment Service at $12 and receive your 14-Year Record Book (Price $1.50) FREE.

You will get: 26 weekly issues of FINANCIAL WORLD; 6 monthly copies of "Independent Appraisals" rating 1,383 to 1,870 listed stocks; PLUS the forthcoming $5 Stock Factograph Manual (immediately upon publication) and the new 14-Year Stock Record Book.

Additional Savings—all the above for a full year at only $20.

Take your choice and send your payment (tax-deductible) with your name and address to Dept. EU-31 today. The supply of this Record Book is limited.

Absolute money-back guarantee, if not satisfied within 30 days.

56 YEARS OF SERVICE TO INVESTORS

FINANCIAL WORLD
Dept. EU-31, 17 Battery Place, New York 4, N. Y.

What's Ahead for STEEL STOCKS?

THE THREAT of a strike hangs heavy over the steel companies. But is this a detriment or a boon? In anticipation of a work stoppage, steel users are building up inventories. The industry's operating rate has climbed above 80% and is still rising. Steel company earnings are likely to reach near-record levels in the first half of 1959. But what of the second half?

Has this profits upsurge already been discounted by the stock market? Or are there still good values left among the steel equities? The latest edition of The Value Line Investment Survey analyzes the current status of the steel industry, with particular reference to the excellent first-half earnings in prospect and the possibility of a strike at mid-year. It concludes that there [illegible] of the steel industry [illegible] can be expected, and where future growth potentialities have not yet been fully reflected in the market place. It selects 4 issues which are especially interesting relative to all other stocks for Probable Market Performance in the Next 12 Months.

A copy of the latest edition of the Value Line Survey, covering the steel stocks as well as leading issues in the Mining and Metal Fabricating industries, will be sent to you at no extra charge under the special offer described below. With this issue before you, you can see at a glance the latest developments affecting each of 26 steel stocks, including The Value Line's Rankings and objective measurements of value for each. If you own or plan to buy any of these stocks, you can help protect your capital in the coming year by taking advantage of Value Line's findings in time.

A Special $5 Introductory Offer*

You are invited to receive, at no extra charge under this special offer, the current 80-page edition of the Value Line Survey with analyses of **the Steel, Mining, Non-Ferrous Mining & Fabricating industries.** Included are full page Ratings and Reports on 64 leading stocks. Among those covered are:

Allegheny-Ludlum	National Steel	Am. Metal-Climax	New Jersey Zinc
Armco Steel	Republic Steel	Am. Smelting	Phelps Dodge
Bethlehem Steel	Steel Co. of Canada	Anaconda	Reynolds Metals
Colorado Fuel & Iron	U.S. Steel	Bridgeport Brass	St. Joseph Lead
Crucible Steel	Youngstown Sheet	Int'l Nickel	Scovill Mfg.
Inland Steel	Aluminium, Ltd.	Kaiser Aluminum	Cleveland-Cliffs
Jones & Laughlin	Alcoa	Kennecott Copper	Homestake Mining

This introductory offer will also bring you, by return first class mail, a copy of the latest Value Line Summary showing objective measurements of value applied to 850 leading stocks and Special Situations to guide you to the best stocks to buy or hold now. Your introductory subscription will bring you, in addition, the next four weekly editions of the Value Line Survey with reports on over 250 stocks, a new Special Situation recommendation, a Supervised Account Report, two Fortnightly Commentaries and Weekly Supplements.

(Annual Subscription $120) *New subscribers only

To take advantage of this Special Offer, fill out and mail coupon below.

Name
Address
City Zone State

Send $5 to Dept. MH-76

THE VALUE LINE INVESTMENT SURVEY
Published by ARNOLD BERNHARD & Co., Inc.
Value Line Survey Building,
5 East 44th St., N.Y. 17, N.Y.

Weekly Transactions on the American Stock Exchange

NEW YORK — (AP) — Following is st of transactions on the American ock Exchange giving all stocks and onds traded:

—A—

berPtA .04d	35	4.7	4.3	4.3- 0.2
cme Prec	167	7.5	6.3	7.1+ 0.6
cmeW .2x	10	21.2	20.7	21.0+ 0.2
damCon .6t	7	8.0	7.5	8.0
eroSup .10e	38	5.4	5.1	5.1- 0.2
eroJet	547	97.4	68.0	88.1+22.3
eronca Mfg	423	12.7	11.0	12.4+ 1.4
snewSur .60	2	18.1	17.4	18.1+ 0.2
jaxPet	96	15-16	13-16	0.7
AlaGtSou 8	.40	133.0	133.0	133.0- 1.0
AlaP pf4.20	2.50	89.0	88.4	88.4- 1.2
lanWd .35gxd	17	34.2	32.4	33.0- 0.3
laskaAirl	87	8.5	7.4	7.6- 0.5
lAmEng .20e	26	7.6	6.7	7.6+ 0.7
llegAirl	14	4.5	4.2	4.2- 0.2
llegCp wt	227	8.2	7.4	7.4- 0.3
llied Art	89	4.7	4.1	4.6+ 0.2
do pf .55xd	11	10.3	9.4	10.3+ 0.5
lliedCon 1	9	41.7	40.3	40.3- 0.5
lliedP ¼t	272	11.u	10.1	11.1+ 1.1
Alcoa pf3¾	3.00	85.0	84.0	84.0- 1.0
lscoInc .4	25	15.3	14.5	14.6- 0.3
AlumInd	1.00	8.6	8.6	8.6+ 0.2
mBever	40	2.7	2.4	2.7+ 0.1
AmBook 3.4a	.50	115.0	115.0	115.0+ 3.0
mElectron	624	14.3	11.7	13.5+ 1.3
mLaunM .65g	11	34.4	34.4	34.4
mMeter 2	9	43.4	42.0	42.6- 1.6
mPetA .10r	132	11.0	10.1	10.1- 0.7
mPhoto 1.20	21	73.2	69.1	69.1- 3.3
mSeal.20r	28	11.7	11.2	11.4- 0.1
mSeal 20r	13	4.6	4.3	4.6+ 0.2
WrP 1.60a	12.50	33.6	32.5	33.6+ 2.2
MlInc .5t	35	15.1	14.5	15.1+ 0.3
mur Oil	10	3.7	3.5	3.6- 0.1
nacon Ld	302	1.1	1.0	1.1
nchPost 1xd	25	17.3	16.1	16.6+ 0.6
ngAExpl .3f	21	10.2	9.6	9.6- 0.3
ngLauA 1g	92	8.0	7.5	7.6
ngWupp .30	12	7.0	6.4	7.0+ 0.7
AppP pf4½	4.80	96.0	95.2	95.6- 0.6
rkPOil 1	205	36.6	34.4	35.4- 1.1
rkLaG 1.20	121	58.0	54.6	56.6- 0.2
xdo pf 4.72	.25	99.4	99.4	99.4- 0.4
rmour wt	95	20.0	17.5	17.7- 2.1
rmRubA 1	267	30.0	28.0	29.3+ 1.1
rnoldAlt .30	51	6.0	5.6	5.7+ 0.1
rnAlt pf.35	20	7.6	7.2	7.4- 0.4
roEquip 1	50	28.7	24.5	28.6+ 4.0
samers	486	2.1	1 13-16	1 13-16-5-16
ssdFdSt ¼t	70	4.6	4.2	4.3- 0.1
ssdLaund	9	2.7	2.5	2.5- 0.1
ssdO&Gas	538	3.6	3.1	3.5+ 0.5
ssdStat 1a	1.00	23.3	23.3	23.3- 0.5
AsTTA 4axd	.60	106.0	103.0	106.0+ 3.6
AtlCIndust	223	3.1	2.5	2.7+ 0.2
AtlCtLCo 2a	30	55.6	53.6	55.5+ 1.6
AtlDelGolfo	213	4.7	4.5	4.5
AtlasCMn	72	16.2	14.7	15.0- 0.7
AtlasCp wt	273	4.1	4.0	4.0- 0.2
AtlasPlyw	149	11.2	10.0	11.1+ 0.6
AudoDev .05e	101	18.3	16.0	17.4+ 1.3
AutoStlPd	2	4.5	4.3	4.3- 0.1
AutoSpdpf.10g	2	3.5	3.4	3.5+ 0.1
AyrshCollb	6	44.4	43.0	43.0- 0.4

—B—

BaileySel	181	9 15-16	9.2	9.3- 0.1
xBakerInd½	4.50	15.7	15.0	15.6
BaldRubl	6	17.2	16.6	17.1- 0.1
BaldSec.11e	42	3.4	3.3	3.3
xBancDel.86g	5.70	7.7	6.6	7.7+ 1.7
BanffOil	51	1.7	1.6	1.6- 0.1
BriumStl	92	19.2	17.5	17.7- 0.6
BarkerBr	13	8.3	8.1	8.2- 0.1
BarryCntB.10r	17	15.4	14.7	15.1- 0.1
BasilIncl	12	22.4	22.1	22.1- 0.7
BayviewOil	212	1.5	1.4	1.4- 0.1
BayvOlA 45e	1	9.0	9.0	9.0- 0.4
Berings.20	29	4.0	3.6	3.6- 0.2
BeauBrum.40	5	6.7	6.5	6.5- 0.2
BeckShoe.60	9	12.3	12.1	12.2
BellTCan2	14	45.0	44.0	44.5+ 0.6
BelockInst¼f	57	13.4	12.7	12.7- 0.4
Benrus	53	7.0	6.6	7.0
xBickfdslb	.900	20.3	19.7	20.2+ 0.3
Blauners	24	11.2	9.7	9.7- 0.5
Blumenth	4	6.4	6.4	6.4- 0.1
Bohack2	31	43.7	41.6	43.0+ 1.7
xdopf5½	.80	100.0	99.6	100.0+ 0.2
BroenChem	209	53.6	42.2	52.6+ 4.3
Bourjois½e	11	13.2	12.7	13.0
BradFoote.10e	27	2.3	2.2	2.2- 0.1
BrzTrac	186	6.4	6.3	6.3
BreezeCp	258	7.7	6.4	7.4+ 1.0
xBridptG1.60	.75	34.0	32.0	34.0+ 2.7
xBrilloMf2.40	9.00	80.0	70.0	79.0+ 9.0
BritaltaPet	539	3 5-16	3.0	3.0
BrAmOil1xd	43	43.7	41.2	41.7- 2.1
BurrP	23	3.6	3.4	3.5- 0.1
BrClPw1.40	3	39.4	39.3	39.3+ 0.1
BritPet	1149	7.3	7.0	7.0-3-16
BrwnCo.375f	211	14.7	14.0	14.3
BrwnFDis.80b	9	31.7	31.1	31.4- 0.3
BrwnFpf.40.	131	8.4	8.0	8.0- 0.2
BrwnRu	72	9.7	8.7	9.7+ 0.5
BsfCo.375fxd	29	20.3	19.3	20.0+ 1.0
BuckeyeCp.20	44	10.3	10.0	10.3+ 0.3
BudgetFin.40	19	8.0	7.7	7.7+ 0.2
BudgFpf.60	8	8.6	8.6	8.6- 0.1
BuelDie	85	3.5	2.7	3.1- 0.3
BufEclipse	16	17.3	16.7	17.2- 0.2
BunkHill	37	11.7	11.1	11.2- 0.5
BurmaM.01e	156	7-16	0.3	0.3-1-16
BrAmTr.20e	7	7 11-16	7 7-16	7 7-16- 0.3
BuryBis.35e	110	9.0	8.2	8.6+ 0.4

—C—

CalgEd.10	64	35.0	33.1	33.6- 0.6
CalEastAV¼f	153	3.2	3.0	3.1+ 0.1
CalEPw.80	53	22.7	22.3	22.7+ 0.5
xdopf6pf3	1.00	58.6	58.6	58.6
xdo3pf3	.50	61.2	61.2	61.2- 0.2
xdopf2½	1.00	50.1	50.0	50.1+ 0.5
CalOg	4	4 1-16	4.0	4.0- 0.1
xCdF1.20	8.50	36.7	36.7	36.7
CCamChib	541	9.5	8.7	8 15-16- 0.3
CanCmtl	2	36.0	36.0	36.0+ 0.6
CSoet	201	3 7-16	3 1-16	3.2-1-16
CdnHmstd	50	1 13-16	1.5	1.5-3-16
CdnMarc	228	6.3	5.7	5.7- 0.1
CdnNwM&O	132	0.6	11-16	0.6
CdnPetrofpf	2	13.4	13.1	13.1- 0.3
CdnWM	32	1 13-16	1 11-16	1 11-16-1-16
CanalRand.40	56	12.0	11.4	11.5
CareyB&K.80a	11	11.1	10.6	11.0+ 0.2
xCarnation	10.	61.4	60.0	61.4+ 2.4
xCaroP&Lpf	.40	107.0	106.4	106.4- 2.0
CarterJW.40	24	6.4	6.3	6.3- 0.1
CascoPd	7	6.1	5.7	6.0- 0.2
CastleAM1.20	14	21.6	20.4	20.4- 1.5
Catalin.05e	818	11.4	9.3	10.4+ 1.1
Cencoin¼e	580	23.6	19.1	23.6+ 4.4
CenHadley	344	3.5	3.0	3.3+ 0.3
CenSec	10	17.4	16.6	17.4
CenSecpf	2.25	27.4	27.0	27.0
xCenMPpf	.60	70.4	70.0	70.4+ 0.2
CenturyElxd	6	11.1	10.5	10.5- 0.2
CentInv	1.50	24.4	24.0	24.4+ 0.3
ChamAm	2	7.2	7.0	7.0- 0.4
xCharis	10.70	21.4	20.2	21.3- 0.1
ChartOl	108	1 13-16	1 11-16	1.6
CherryBur	5	15.4	15.0	15.0- 0.5
xChesbrouxd	6.00	114.4	111.2	112.0- 1.4
ChiRivet1.60	2	37.4	37.0	37.4+ 1.0
ChiefCMng	13	0.5	0.5	0.5
ChristiansOil	33	5.6	5.2	5.5+ 0.3
Chromalloy	546	41.7	36.7	40.5+ 2.1
Cinerama	1790	7.0	6.0	6.0- 0.4
ClarkConl	22	22.6	21.6	22.2- 0.2
ClarostMf	684	6.2	5.3	6.2+ 0.6
ClaryCp	171	8.1	7.3	7.5- 0.4
xClaussHos	1.50	11.2	10.6	11.2+ 0.6
Clay&Lam	13	8.7	8.4	8.4- 0.3
ClopayCp	89	3.4	3.2	3.2
ClubAlPd	5	5.4	5.3	5.4+ 0.2
CoastCOils	187	1.5	1.4	1.4
CockshuttF	74	14.2	13.2	13.4- 0.7
ColonOil	6	36.0	33.4	33.4- 2.4
ColonialSdxd	34	20.5	19.6	20.0+ 0.3
CommPSv	2	24.0	23.4	23.4- 1.0
CompsShxd	28	9.5	9.0	9.0- 0.4
Connelly	3	6.0	5.5	5.5- 0.3
ConCubPet	536	1.0	13-16	13-16-3-16
CnDiesel	109	6.6	6.2	6.2- 0.3
ConMng	40	21.6	20.3	20.5- 1.1
ConRoyal	16	9.5	9.2	9.2- 0.1
ConSunRay	1231	6.1	4.6	4.6- 0.5
xCookPV1a	1	28.4	27.4	28.4
ContAv&En	12	18.2	17.2	17.3- 0.6
ConComl.40xd	4	7.2	7.0	7.0- 0.3
ConIndust	52	7.6	7.1	7.4
ContMater	286	1.4	1.2	1.3+ 0.1
CooperJar	12	13.3	12.3	12.4- 0.4
CorbyDisA	1	21.0	21.0	21.0- 0.2
CoroIncl	4	15.4	15.1	15.1- 0.2
Cor&Rey	25	14.0	13.7	14.0
Cor&Reylpf	1	19.2	19.2	19.2- 0.2
CottBev	53	7.2	7.0	7.1+ 0.1
CraneCarr	2369	3.5	3.1	3.2+ 0.2
CreolePetxd	70	59.4	57.2	57.2- 1.1
CrowColl	313	16.0	14.4	16.0+ 0.4
CrowleyM	3	8.6	8.5	8.6+ 0.4
CrownCPet	18	12.5	12.2	12.4- 0.2
xCrnCInA 1a	2.00	46.0	45.2	46.0
CrownDrug	13	4.5	4.4	4.4- 0.2
xCrystal Oil	6.50	9.0	8.0	9.0
CubAmOil	199	2.2	2.1	2.1- 0.1
xCubTob	.10	40.2	40.2	40.2- 1.6
CubVenOil	343	0.6	0.5	11-16-1-16
CurtisMfA .05e	5	9.4	9.2	9.4+ 0.3

—D—E—F—

DaltCD .60b	285	29.3	27.6	29.2+ 1.3
Davega Str	217	8.2	7.0	7.7+ 0.2
do pf 1	2.00	15.2	14.0	14.0- 0.4
xDavH 1g	11.50	19.0	18.0	19.0+ 1.1
Davidson .10r	133	6.3	5.6	6.1+ 0.2
DayM .60e	17	4 5-16	4 3-16	4 3-16- 0.1
xDaytRbA 2	1.50	37.0	36.2	36.2- 0.2
DeJayStr	23	3.5	3.4	3.5+ 0.1
DenMfgA 1.60	7	32.5	32.5	32.5- 0.7
xDenM deb8	.10	147.0	147.0	147.0+ 1.0
DetGask .1g	17	12.4	11.3	11.6- 0.4
DetGrayI	577	4.6	3.3	4.1+ 0.5
Develop Cp	18	5.5	5.2	5.5+ 0.1
DevP Oils	389	1 9-16	1 7-16	1.4
DistCoLt .09r	4	3.7	3.7	3.7
Diversey .80a	15	22.3	21.7	22.0
DiverStrs	30	2.7	2.6	2.6
DomePet	60	12.1	11.0	11.0- 1.4
DomStlCl	14	22.4	21.5	22.3+ 0.1
DomTar .60	54	17.2	16.0	16.4+ 0.6
DomText .60	39	12.2	11.7	11.7+ 0.3
DorrOliv .40	38	13.4	13.3	13.3+ 0.1
xdo pf 2	2.00	36.4	36.1	36.1+ 0.7
DougOil	68	7.2	6.6	6.6- 0.2
xDowBrew 1.4	.50	40.4	40.4	40.4+ 0.5
Draper 1	155	30.7	29.2	29.7
Drill&Ex ¼	31	10.1	9.6	9.6- 0.1
xDrH .30gxd	1.50	64.0	60.0	60.0- 6.5
DukePw 1.40a	5	48.0	47.4	48.0- 0.3
DuMont Lb	224	7.0	6.4	6.7
DunlR .10e	253	3 13-16	3 11-16	3.6
Duraloy	35	4.5	4.1	4.1- 0.3
DurhHosB	1	8.0	8.0	8.0- 0.2
xDuroT .40g	2.00	29.0	28.6	28.6+ 0.2
DuvalSul 1¼	24	34.0	32.0	33.0- 0.4
DynamAm	276	6.5	6.1	6.4
xEastM 2axd	3.50	49.0	46.4	48.6+ 1.2
EastStaCp	12	37.2	36.4	36.6- 0.2
xESt pfA1.6k	.75	189.4	189.0	189.4+ 4.4
xESt pfB1.4k	4.25	177.0	172.4	177.0+ 4.6
EdoCorpA .60	41	16.5	15.4	15.7- 0.5
ElderMin	193	1 3-16	1 1-16	1 1-16-1-16
ElBd&S 1.40	60	36.0	35.1	35.6+ 0.4
Electrogra 1	8	17.6	17.5	17.5+ 0.1
Elect Comm	28	33.5	31.1	33.5+ 0.5
Electronics	253	14.4	11.6	14.3+ 1.3
qEl-Tron	534	1.7	1.3	1.5- 0.2
EmeryAF .60b	89	29.4	24.1	27.4+ 3.2
xEmpDEl pf5	.50	100.4	100.4	100.4- 2.0
EmpMill .2f	29	10.5	10.0	10.3- 0.1
EquityCp .15b	588	5.0	4.3	4.4- 0.3
xdo pf 2	14.00	50.7	46.2	46.4- 4.2
ErieFor .40	161	8.7	8.3	8.4+ 0.2
ErieFor rt	1343	0.7	0.5	13-16+3-16
do6 pf.60	25	12.3	12.1	12.1
EroMfg ½a	10	10.4	10.2	10.2- 0.2
Esquire .30e	14	9.2	8.6	9.1+ 0.1
Eureka Cp	204	0.3	5-16	5-16
xEureka Pipe	1.00	20.4	19.4	20.4- 1.4
ORMA .80	333	19.0	16.6	17.1- 0.7
FarchC .4e	99	77.6	70.1	76.0+ 2.3
Fajar East xd	10	16.4	15.6	16.2+ 0.5
Fara Ur	132	1 3-16	1 1-16	1 1-16-1-16
Fargo Oils	373	7.0	6.2	6 5-16-9-16
Pelmt F½t	120	6.7	6.4	6.5- 0.1
Filmways	212	9.1	7.5	8.0- 1.2
FinGen.30	63	11.2	11.0	11.1- 0.1
Firth Sterl	310	12.1	11.1	11.1- 0.7
Fly Tiger ½t	185	14.0	13.2	14.0+ 0.4
Ford CA 5	19.60	119.3	116.0	118.4- 0.4
Ford L .13e	92	7.6	7 11-16	7.6+1-16
Fox Head	29	2.1	2.0	2.0- 0.1
Fresnillo	32	5.1	5.0	5.1+ 0.1
Fuller, GA 1.4	15	45.4	42.4	42.4- 2.4

—G—

Gatin Pw 1.60xd	3	41.0	41.0	41.0+ 0.2
Gellman Mf	51	4.6	3.0	3.2- 0.3
Gen Acc wt	11	8.4	8.0	8.2+ 0.1
Gen Alloys	24	2.4	2.3	2.3+ 0.1
Gen Build	74	6.1	5.7	5.7+ 0.1
xGen Bpf1¼	1.50	24.3	24.0	24.3- 1.5
Gen Devel	715	45.6	39.6	44.4+ 4.4
G Fire .2g	6	37.0	36.3	36.3- 0.5
G Ind E .4e	3	18.2	18.1	18.2+ 0.5
Gen Plywd	82	21.7	20.1	20.1- 1.3
qGen Strs	45	4.7	4.6	4.6- 0.1
Gen Transist	63	59.6	56.3	58.1- 0.7
Genungs .70	25	13.0	12.1	13.0+ 0.4
xGs Ppf 4.60	.75	95.4	95.0	95.0- 0.4
Giant Yel .15g	77	7.3	6.7	7.0- 0.4
Gilbert .10gxd	19	12.2	11.0	11.4+ 0.2
Gilchrist ¾t	5	13.7	13.4	13.7+ 0.6
Glen ld	231	12.4	11.0	12.2+ 1.0
Glen D B.60xd	13	17.4	17.0	17.2+ 0.2
Globe Un .80xd	12	22.7	22.0	22.0- 0.6
Globe W 1.20b	21	21.7	21.0	21.2+ 0.2
Gobel	12	2.7	2.6	2.7
Gold S A .05g	14	6.1	5.7	6.0+ 0.3
GridFreeh	63	4 1-16	3.7	3 15-16-3-16
Gorh M2xe	7	34.2	33.6	34.0- 0.4
Grd Rap .40b	10	8.1	7.5	8.1+ 0.1
Gray Mfg	244	16.4	13.2	16.4+ 2.6
Gt Am Ind	169	3.4	3.7	3.0
Gt LO&C	478	2.1	1.6	2.0+ 0.1
Gt WFin .48b	77	43.6	40.4	41.3- 2.4
Ft WProd .10e	6	7.6	7.2	7.2- 0.4
xGWPpf 1.80	1.00	25.6	25.6	25.6- 0.2
Greer Hd	208	10.0	8.2	8.4- 1.4
Grid Fr	63	4 1-16	3.7	3 15-16 3-16
xGoodMf.20g	9	22.4	21.6	21.6- 0.5
Gro Str Pd .80a	2	21.2	20.4	21.2+ 1.0
xGulf SL2½e	4	11.1	10.4	11.1+ 0.1
Gulf &Wst	13	8.7	8.5	8.6- 0.1
Guild Films	430	3.6	2.3	2.4- 0.2

—H—I—

H&B AMch	462	4.0	3.5	3.5- 0.3
Hall Lamp	39	19.5	18.6	19.0- 0.4
Harbor Ply .40	27	22.4	20.5	20.7- 1.1
Harnish .4g	19	33.7	32.3	32.3- 1.0
Hartfld St .70	24	10.3	10.1	10.2
Hartf El3	3	69.0	68.4	68.4- 0.3
Harvard Inv	84	4.6	4.2	4.6+ 0.2
Hastings .20xd	67	6.2	5.4	5.6- 0.1
Hav Litho	45	2.4	2.0	2.2- 0.3
Hazel Bish	82	6.1	5.5	5.6- 0.3
Hazelt 1.40bxd	66	60.4	56.4	60.2+ 3.5
HeclaM ½	16	10.6	10.3	10.3- 0.5
xHelenaR 1.40	5.50	35.6	34.4	35.6+ 1.3
HeliCoil	124	29.3	26.5	29.3+ 2.4
xHeller pf5½	40	99.6	99.6	99.6+ 1.6
xdo 4pf4	2.10	74.6	73.0	74.4
Herc Gal .20	42	5.3	5.0	5.1- 0.1
Herold Rad	92	7.7	7.1	7.3- 0.3
HeviDuty .60	10	25.0	24.2	25.0+ 0.6
HigbieM .60	10	11.7	11.3	11.4- 0.4
Highway Tr	203	3.7	3.5	3.6
Highw Trpf	7	8.3	8.0	8.0- 0.3
Hiller Airc	82	12.3	12.0	12.3+ 0.3
Hoe & Co	29	3.5	3.4	3.5+ 0.1
Hoe&CoA ½k	18	9.3	9.2	9.3
Hoffm Intl	56	10.0	9.3	9.3+ 0.1
HofmI .05e	876	3.2	2.5	3.1+ 0.3
Holli .24axd	48	33.7	32.5	32.5- 1.0
Holly Corp	299	1.7	1.6	1.7
HollyStr	12	4.0	3.5	4.0+ 0.3
Holophane 2	3	46.6	46.0	46.0- 2.0
Holt.H 2½t	17	31.4	30.4	30.4- 0.4
HomeOA ¼	67	20.2	19.1	20.0- 0.3
Home OilB	49	19.5	18.1	18.3- 1.3
HoovBall 1b	8	30.7	30.2	30.4+ 0.4
xHormel 2½	.75	64.2	63.2	64.0+ 1.0
Horn&H 2	2	37.3	37.3	37.3+ 0.3
xdo pf 5	1.20	99.0	99.0	99.0- 3.4
Hubbell 2.40a	2	69.6	69.0	69.6- 0.2
Humble 1.40	3.50	63.3	62.0	63.2
HurdLk .15e	20	8.4	8.1	8.3- 0.5
Hydromet	98	12.5	11.1	11.4- 1.0
HygradeF ½d	12	26.3	25.6	25.6- 0.6
ImpC .15e	142	5 5-16	4 15-16	5 5-16+5-16
Imp Oil 1.20	64	46.0	44.5	44.6- 1.4
ImpTC ½a	1	14.2	14.2	14.2
xInP&L pf4	1.90	88.0	86.4	86.4- 1.4
IndEnt 1¼t	60	17.1	16.2	16.3- 0.4
IndHard ¼t	51	5.3	4.7	5.2- 0.1
IndPlywd	186	7.2	6.0	7.1+ 1.2
xInsNA 3	36	134.4	131.0	134.0+ 3.0
IntBrew 1xd	34	16.2	15.3	15.6+ 0.4
IntHold	7	29.4	29.4	29.4- 0.4
IntPet .30g	.29	41.4	38.0	39.2- 2.1
IntProd 5-8t	126	19.7	17.5	18.7- 0.4
IntResist .20	413	9.3	7.7	9.3+ 1.1
Intex Oil	10	10.0	9.4	10.0+ 0.4
InvesR .10a	11	2.7	2.6	2.6- 0.1
xIaPS pf3.90	.50	81.0	81.0	81.0+ 1.0
Iron F.60b	5	15.4	15.3	15.3- 0.2
Ironrite	40	7.0	6.6	6.7
Irving Air	3	15.6	15.0	15.0- 0.7
Israel AmOil	66	2.2	2.0	2.1- 0.1
IsraelM Pet	157	7-16	0.3	7-16

—J—K—L—

Jeannette Gl	7	4.3	4.1	4.3+ 0.1
Jetronic Ind	125	13.2	11.4	13.0+ 0.5
Jupiter Oils	137	2 7-16	2.2	2.3
Kaiser Ind	265	13.6	12.7	13.0- 0.4
KatzDr 1.60	7	32.0	31.1	31.3+ 0.1
xKawe Ch	32.50	34.0	32.0	32.0- 1.3
Kawneer .10g	39	17.2	16.6	17.1- 0.1
Kennedy .40	2	13.7	13.7	13.7
Kidde	12	15.0	14.4	14.6- 0.1
Kingsfd	116	2.2	2.0	2.1
Kingst Pd	190	3.7	3.1	3.2- 0.5
Kin Ark Oil	50	3.1	2.6	2.6- 0.3
Kirby Pet	48	4.0	3.6	3.6- 0.2
KirkMin	61	0.6	11-16	11-16-1-16
Klein DStrl	48	17.1	16.4	17.0+ 0.2
Kleinert .80	1	20.0	20.0	20.0+ 0.1
Knott Hotlb	2	21.5	21.5	21.5- 0.1
Knox A.34	39	10.3	9.0	10.3+ 1.3
Koback .80	5	13.0	12.6	12.6
Kropp F	59	3.2	2.7	3.1+ 0.1
Krueg Brew	3	7.1	7.0	7.0- 0.3
La Consol.72b	1	14.3	14.3	14.3+ 0.1
L'Aiglon .40	11	6.6	6.2	6.6+ 0.4
Lake Sh	18	5.0	5.0	5.0
Lakey Fd	13	7.5	7.1	7.3- 0.1
Lamb Ind	55	4.5	4.2	4.3- 0.1
Lamson 1.20	9	19.2	18.4	18.4- 0.4
Lam &S.30gxd	4	27.6	27.0	27.4+ 0.1
Lanst Ind.60	1	14.0	14.0	14.0+ 0.1
La SExt.60a	1	12.5	12.5	12.5+ 0.1
Lear .10g	632	12.2	11.5	12.0+ 0.2
Lefc Real	601	5.6	5.2	5.4+ 0.1
Lefc RealA	13	5.4	5.2	5.4+ 0.2
Leonard R.80	26	14.4	14.0	14.2+ 0.1
xLe Tournl	1.60	37.6	37.0	37.6+ 0.2
Fib Fab.2f	14	5.2	5.0	5.0
xLib Fabpf½	9	7.0	6.6	6.6- 0.1
Lith Aml¼t	181	25.2	20.4	24.0+ 3.3
xLocke S1.20	8.20	27.0	26.0	26.3- 0.3
Lodge &S	130	2.0	1.7	2.0
Long Wit.80	21	18.1	16.3	18.1+ 1.7
La Ll.40axd	234	61.2	59.0	59.5- 1.2
xLunkhm 1.40a	9	31.4	31.0	31.4+ 0.3
Lynch Cp	100	13.2	12.4	12.6- 0.2

—M—

Macfad P.60b	8	13.3	13.0	13.0- 0.1
Mack Trkwt	104	20.5	18.1	19.7+ 1.3
MagesSpt	109	1.1	1 1-16	1.1
Magna Oil	165	18.0	12.2	18.0+ 6.0
Me PSvc1.20	13	24.1	23.5	24.0- 0.1
Mang S1.20xd	66	28.4	27.0	27.7+ 1.0
Mansf TR1.30	198	38.7	35.6	38.3+ 3.1
Martin wt	442	23.3	19.1	21.7+ 1.7
Massey F.40	1086	15.4	14.2	15.1+ 1.0
Maule Ind	43	10.3	9.5	10.0- 0.5
Mays, JW1	2	19.0	19.0	19.0
McDon Alb	259	40.0	36.5	39.7+ 3.0
xMcKee 2½	22	64.0	60.1	61.4- 3.0
Mead J1.20	44	67.7	64.0	67.2+ 2.3
Menasco .15g	135	6.6	6.2	6.4+ 0.1
Merch R.60a	4	15.4	14.2	15.2+ 1.6
Merrill Isl	30	1.2	1.2	1.2+ 0.1
Mesabi Iron	301	59.0	53.0	57.3+ 5.1
Met Th.20g	28	26.2	23.5	24.0- 2.0
Mich Ch.2e	176	23.6	22.6	23.0+ 1.2
Mich Sugar	26	2.6	2.4	2.4- 0.1
MS pf.30kxd	27	13.5	13.0	13.2- 0.1
Micro Hone	17	12.5	12.3	12.4- 0.3
xMid Oilpf	1.00	9.6	9.6	9.6- 0.6
Mid-W Ab.60	38	19.0	17.1	17.2- 1.4
Midw Pipl½	86	26.0	24.4	25.4+ 0.3
Mill Wohl.40	24	7.0	6.7	7.0
xMill Wpf2¼	.50	37.0	37.0	37.0+ 1.2
Min Can½e	31	16.0	15.1	16.0+ 1.0
Mirro All.20a	1	31.0	31.0	31.0- 1.0
Mo KanTct	36	15.2	14.0	14.3- 0.6
Molyb Can	115	1.2	1.1	1 3-16- 1-16
Molybd .30r	175	45.3	43.7	44.4+ 0.4
Molybden wt	78	33.0	31.7	32.0+ 0.5
xMon Ppf4.40	.60	88.0	88.0	88.0+ 0.2
xMP pfB4.80	.20	97.0	97.0	97.0+ 1.0
Mont Ch.60	391	19.3	16.2	17.7+ 1.0
Mt Clem.05e	25	4.2	3.5	3.5- 0.5
MtMablo.24a	12	4.5	4.3	4.3- 0.2
MtVerM.20g	2	17.4	17.0	17.0- 1.0
xMtStTT6.60	10	153.6	149.4	153.6+ 5.2
MuntzTV	103	2.2	2.0	2.0- 0.1
MurphyCp	17	26.0	25.0	25.1- 0.3
MurrayOh2	13	35.0	33.6	35.0+ 1.6
MuskPR.15g	32	9.7	9.3	9.6+ 0.2
Muskogxd2a	1	35.2	35.2	35.2+ 0.3
MuterCo.3f	194	6.7	6.2	6.7+ 0.1

—N—

Nachmxd.1g	28	12.0	11.6	12.0+ 0.1
NammLoes	7	4.7	4.6	4.6- 0.2
NapcoInd	63	6.4	6.1	6.1- 0.1
NatAlfDeh	38	7.6	7.2	7.4- 0.1
NatBellH¼	140	5.2	4.7	5.0- 0.2
NatBMch	1	3.0	3.0	3.0
NatCasketlb	6	27.2	26.0	26.5+ 1.1
NatElWel.60	14	20.0	19.2	19.2- 0.6
NatMfr&Str.10d	1	14.2	14.2	14.2- 0.2
NatPet	338	3 15-16	3.1	3.6-1-16
NatPresInd.60	31	11.2	10.7	11.2+ 0.4
NatResearch	93	25.7	23.5	23.5- 1.3
NatRub	4	21.4	21.4	21.4- 0.1
NatStarch1.20	3	54.4	53.0	54.4
xNatStlCar	5	19.0	18.0	18.0- 1.0
NatTelefilm	219	10.1	9.6	10.1+ 0.1
NatTrans 15e	9	4.3	4.1	4.2
NatUnElec	158	3.0	2.7	2.7- 0.1
NeptM1.40	54	36.4	35.2	36.3+ 0.4
NestLeMxd.30b	65	20.0	16.5	17.0- 2.5
NChamP	42	1 7-16	1 5-16	1.3
xNET&T8	40	180.0	168.0	180.0+11.4
NHClock	254	2.0	1.4	2.0+ 0.3
NIdraM	298	1.2	1.1	1.2
NJZinc	103	27.1	25.5	25.6- 1.3
NMex&Ar	21	17.4	16.6	17.0- 0.6
NewPacCO	492	1 1-16	15-16	1 1-16+1-16
NewPkMng	89	2.0	1.7	2.0
NewSupOils	3	1.3	1 5-16	1 5-16
NYAuct 1	8	20.0	20.0	20.0
xNY&Hon	42.30	26.0	22.6	25.4+ 2.4
NickelRim	245	1.1	1.0	1.0- 0.1
NipsingMn	29	2.3	2.2	2.3+ 0.1
NomaLts	149	13.6	12.5	13.3+ 0.1
NorfSoRy.2f	17	8.4	7.6	7.6- 0.6
NoAmCemA1b	16	40.0	38.4	39.0
xNAmCB1b	1.00	38.1	38.1	38.1- 1.7
NoAmRoyal	11	4.5	4.2	4.3- 0.1
NoCdnOils	225	4.1	3.6	3.7-3-16
xNoPennRR4	20	72.4	72.4	72.4+ 0.6
NoeastAirl	85	7.5	7.0	7.5+ 0.5
xNoIPSpf4¼	10	88.0	88.0	88.0- 0.1
NorthspUr	227	2 1-16	2.0	2 1-16
Northspwt	182	1 5-16	1 3-16	1 3-16-3-16
NuclearAm	278	2.7	2.5	2.6- 0.1

—O—P—Q—

OgdenCp	189	22.3	20.6	21.0- 1.1
xOhBrass2	6	39.0	38.0	38.1
xOhPwpf4½	1.00	96.6	95.4	96.6+ 1.4
OkaltaOils	35	1 5-16	1 3-16	1.2+1-16
OldTown	9	4.3	4.0	4.0
OldTownpf.10k	3	5.2	4.6	5.1- 0.1
xO'okiepl.39g	15	77.7	74.2	74.4- 2.6
OversSecl.74e	17	22.0	19.1	22.0+ 3.4
OxfordEl.10d	124	7.7	7.0	7.1- 0.4
PacClayxd1.20	44	37.0	34.2	36.6+ 2.7
PGE6pf1½	25	31.7	31.4	31.7+ 0.3
PGE5½pf1.3	4	28.5	28.3	28.4
PGE5pf1¼	2	26.3	26.1	26.3+ 0.2
PGErdpf1¼	28	25.6	25.3	25.4- 0.2
PG&EA1¼	15	26.2	25.6	25.6- 0.2
PG&Epf1.20	12	25.0	24.4	25.0
PG&E4½pf1⅛	2	23.0	23.0	23.0
xPacLpf4¾	1.10	100.0	99.6	100.0+ 0.6
xPLcvpf4¾	.60	138.0	136.6	138.0
xPacLpf4½	3.60	94.4	92.0	93.6+ 2.1
xPacLpf4.40	1.20	89.6	89.5	89.6+ 0.6
xPacLpf4.36	1.00	89.0	89.0	89.0+ 0.2
PacNorAirl	63	5.1	4.4	4.4- 0.5
PacPetL	270	17.0	16.2	16.4- 0.4
PacPetWt	57	11.4	10.6	10.6- 0.6
xPacP&Lpf5	2.25	100.6	99.2	100.4+ 0.4
xPageHer.90	43	37.6	36.6	37.2+ 0.5
PanIsrael	232	0.4	7-16	0.4
PancPet¼t	199	5.0	4.4	4.4- 0.4
Pantep Oil	30	2.0	1.7	1.7
ParkCh.05g	62	12.4	11.4	11.6- 0.4
ParkPA1.20	8	16.3	16.1	16.3- 0.1
ParkPB1.20	13	15.4	15.2	15.4
PrkbgA.15e	77	11.3	10.7	11.0- 0.3
PatinoCan	5	5.1	5.0	5.0- 0.1
PeninM.10g	41	10.0	9.0	9.7+ 0.6
PennTraf.40	1	8.1	8.1	8.1- 0.4
PepBoys.35e	6	7.5	7.2	7.2- 0.2
Pepperell3a	8	64.0	62.4	64.0+ 0.1
PerfectCirl	5	24.2	23.6	23.6- 0.4
PeruO&M	172	1 13-16	1.5	1.6
PhilLgD½	23	7.0	6.6	7.0+ 0.1
PhilEl	69	27.3	26.4	26.7- 0.2
PhilSc .10e	116	8.3	7.0	8.1+ 1.1
PiaseckiAirc	18	10.3	9.4	9.4- 1.2
PierceInd	153	12.3	11.3	11.3- 0.2
PioneerG	148	1 11-16	1 9-16	1.5+ 0.1
xPit&LE 1g	4	87.7	86.0	86.1- 0.7
PitRwys ¼e	15	10.6	10.3	10.5
PneuScale2	5	51.0	49.0	50.4- 2.2
PolaronA	10	3.7	3.6	3.7+ 0.1
PorRicoTel1.60	66	44.0	36.4	40.0+ 1.1
Powdr&Al	3	11.7	11.7	11.7- 0.2
xPowCan2	10.25	68.6	67.0	68.0+ 0.3
PrarieOil	113	3.3	2 13-16	3.0- 0.3
xPratt&L3a	6	75.0	72.4	72.4+ 1.4
PrenHll.40	32	23.6	21.6	23.1+ 0.7
PressMetAm	1010	1.4	1.3	1.3
PrestED	127	6.6	6 7-16	6.4- 0.1
PrmInc	8	10.6	10.3	10.6+ 0.3
ProgMf.70b	66	17.1	16.0	16.7+ 0.7
ProphetCo.60	42	12.0	11.1	12.0+ 0.7
ProvGas.56	9	11.7	11.5	11.6- 0.1
xPSColpf4¼	.75	88.4	88.4	88.4
PSP&T .80 xd	33	23.2	21.4	23.2+ 1.5
PyleN1.20a	13	56.2	54.6	56.0+ 0.2
QuebLith	36	4 11-16	4 7-16	4 11-16+3-16

—R—

RamoI.40	1.50	25.6	25.6	25.6
RapidAm½b	30	38.3	37.0	37.4- 0.4
xRathP¼g	53	24.7	24.2	24.3- 0.1
Rayml2.20	43	73.4	65.0	71.1+ 6.1
RdgTube½r	16	13.2	12.5	12.6
RdgTpf1¼	4	23.6	23.1	23.1+ 0.1
RedaP1.05e	2	20.6	20.4	20.6+ 0.2
Reis&Co	146	2.7	2.4	2.4- 0.1
ReiterFost	94	15-16	13-16	0.7
xRellanl2.20	23	50.4	49.1	50.4+ 0.4
RemAr .55e	141	13.1	12.3	13.0+ 0.6
Republ.40	115	9.0	8.3	8.3- 0.5
Reistoflex1½t	67	34.4	32.6	33.4
RicoArgM.05e	8	3.4	3.2	3.2
RidgewayCp	2	9.4	9.4	9.4
RioGrVG.04g	48	4.2	4.1	4.1
xRochGpfF4	1.00	83.6	82.2	83.6- 0.2
Rokeach	123	5.1	4.7	5.0- 0.1
RollsRoy .30e	3	14.6	14.5	14.6+ 0.6
RooseveltF	4	7.1	7.0	7.1
RsvltRc.375f	136	5.7	5.6	5.6
RoxburyCptla	28	19.3	18.6	18.6- 0.4
RoaylAm	20	3.6	3.4	3.4+ 0.1
RoyalOil	102	11.1	10.3	10.6
RussFAve	140	4.3	3.5	4.1+ 0.2
Russell.05e	40	5.1	5.0	5.0- 0.1
RyanAero.40b	150	56.4	45.6	54.0+ 8.4
RyanCPt.10d	25	5.1	4.7	4.7
RyerHay	22	4.7	4.3	4.4- 0.4

—S—

StLawrCpl	59	19.7	19.0	19.7+ 1.1
SalemBro	203	21.7	18.0	21.6+ 3.0
SanCarlosle	9	7.7	7.5	7.7- 0.1
SDiegoGpf1.12	1	23.2	23.2	23.2+ 0.3
SDiegoGpf1	3	22.0	21.0	21.0
SDiegoGpf.90	2	18.0	17.6	17.6- 0.7
SapphPt	268	1.1	1 1-16	1 1-16
Savoy Oil¼t	153	13.3	11.2	11.7+ 1.0
SaxonPap.24e	7	5.6	5.4	5.4+ 0.1
SayreF	25	6.5	6.2	6.3- 0.2
ScurryRain	117	12.2	11.0	11.0- 1.1
SbdWAir	33	11.0	10.5	10.5
Seaporcel	54	2.4	2.2	2.3+ 0.1
SecCpGen	6	2.4	2.3	2.4- 0.1
SecFreePet	54	6.7	6.4	6.4- 0.4
SeeburgCp	224	15.2	13.5	14.4+ 0.4
SeemanBro½a	85	34.2	30.6	32.3- 1.7
SntryCorp	369	15-16	0.6	0.6-3-16
SerrickB⅛g	2	12.4	12.3	12.4- 0.4
ServoCp	435	35.0	22.6	32.4+10.0
Sevomch	1203	18.2	11.1	16.2+ 4.6
SetonLealg	.25	39.0	39.0	39.0+ 4.0
ShatDenn.15e	45	8.3	8.0	8.0- 0.1
xShawWat.68	17	34.5	33.5	34.5+ 1.1
ShermanPd.10e	9	4.2	4.1	4.1- 0.1
ShWm5a	10	212.0	209.4	212.0+ 4.2
xdopf4	20	96.6	96.0	96.6+ 1.2
xSherCnl.80a	1.00	53.0	53.0	53.0
ShoeCpAml	1	23.0	23.0	23.0
SiboneyCrb	109	0.6	11-16	11-16
SicksBrew1.20a	2	36.0	35.6	36.0+ 1.3
SignalOlA.80b	87	38.7	36.6	36.6- 1.5
SignalOilpf 1¼	1	24.7	24.7	24.7- 0.1
SilexCo.	5	3.6	3.5	3.5- 0.1
SilvCrkPrec	1474	3.6	2.6	3.5+ 0.6
SilvMiller	236	0.5	0.4	0.5
SilvrayLt.30	139	6.1	5.5	5.5- 0.2
Simca.36e	268	10.7	9.4	10.4- 0.2
xSimBdpf3	3.50	36.6	35.4	36.6- 0.4
Simpsons.60	13	36.0	35.3	36.0+ 0.2
xScVnOl½gxd	.70	158.0	158.0	158.0- 6.4
SingerMf2.20	71	49.3	47.4	47.7- 1.1
SingerLtd.15e	22	5.7	5.4	5.4- 0.3
Skiatron	149	7.6	7.4	7.4- 0.1
SlickAir	155	4.4	3.5	3.7- 0.3
Sonotone.28	80	10.3	10.0	10.1+ 0.1
SossMfg.05g	48	8.7	8.0	8.5+ 0.5
SoCst½	48	8.7	8.0	8.5+ 0.5
SoCoast½	6	24.0	23.6	23.6+ 0.2
SoCast½	6	24.0	23.6	23.6+ 0.2
SoPnOl2a	26	37.6	37.0	37.3- 0.3
xSceorgpf2.60	1.30	60.0	58.4	58.4- 0.4
4.88pf1.22	4	25.2	25.0	25.0- 0.2
4.78pf1.19	4	25.0	24.6	25.0+ 0.2
4.32pf1.08	11	22.5	22.4	22.4
4.24pf1.06	3	22.3	21.6	22.3+ 0.3
4.48pref1.12	6	50.2	49.6	50.2- 0.2
SoMtr.40b	48	15.6	14.5	14.7+ 0.1
SpearCo	47	3.7	3.2	3.7+ 0.5
SpenShoe.10r	15	15.5	14.6	15.5+ 0.2
SperRwt	281	10.6	10.1	10.1- 0.1
StahlMey	10	9.0	8.1	8.1- 0.7
StdDred.15g	96	17.6	16.2	17.5+ 1.4
xdopf1.60	5.50	27.3	26.4	26.4- 1.0
StdFin.44	94	8.5	8.3	8.5+ 0.1
StdForg.40	67	19.3	18.2	19.0+ 0.7
StdOilKy.70g	13	69.4	68.4	69.2+ 0.2
StdProd	14	13.3	13.0	13.3+ 0.1
StdShrs.80e	13	24.2	23.5	24.2+ 0.4
StdThom	23	4.5	4.3	4.4- 0.1
StTubeB.10e	15	7.3	7.1	7.3+ 0.1
StanrUr	185	1.7	1.6	1.7+1-16
StarCp	22	4.5	4.1	4.4
Starpf½	1	13.6	13.6	13.6- 0.3
StathamIn	79	27.6	25.6	27.4+ 1.6
xStC1.60a	24.75	79.3	78.3	79.0+ 1.0
SteelParts.30r	3	7.0	6.6	6.6- 0.2
Steinl	8	16.4	16.1	16.3+ 0.1
SterlAlPd1xd	3	18.6	18.4	18.4+ 0.2
SterlBrl	2	16.6	16.4	16.6+ 0.2
SterlPrec	33	4.6	4.3	4.3- 0.2
Stinnes	10	33.7	33.0	33.2- 0.2
StoneC.80b	22	24.6	24.1	24.5+ 0.3
xStpShp.40b	6	36.4	36.0	36.4+ 0.3
Stroock½e	2	15.0	14.6	15.0+ 0.2
StylonCp	101	4.0	3.5	3.7- 0.1
SunriseS.60b	1	20.2	20.2	20.2- 0.2
SunsetIn.08e	132	4.5	4.1	4.2- 0.3
SupTool	66	4.1	3.6	3.7
SymWywt	31	8.1	7.5	7.5- 0.2

—T—

TalonAl	11	16.4	16.0	16.3+ 0.3
B1	24	16.0	14.7	15.7+ 1.0
TampaEl1.20	36	46.0	44.6	45.0+ 0.2
Technico	196	8.3	8.0	8.1
TelASign	58	3.3	3.0	3.0- 0.2
Teleprom	473	19.6	14.1	18.7+ 5.1
TelevInd	32	6.1	6.0	6.1
TenneyEng	359	17.2	13.4	15.4+ 1.6
TexOil	166	2.1	1.7	1.7+ 0.1
TexCalg	3904	0.7	9-16	11-16+ 0.1
xTexPLpf4.56	.75	97.0	95.0	97.0+ 2.0
ThewShov	16	29.2	28.3	28.3+ 0.1
ThompStar	137	3.0	2.6	2.7- 0.1
ThompStpf	5	12.4	12.0	12.0- 1.0
ThorofM1b	11	33.4	32.4	33.0
ThriftiA1.20b	24	32.6	31.4	32.0- 1.4
TiloRf1.20a	43	21.3	20.2	20.7+ 0.1
TobSec.27g	6	9.2	9.2	9.2+ 0.2
TobSecD.17g	23	37.4	35.0	36.0- 0.1
xTolEdpf4¼	.50	87.0	87.0	87.0- 0.2
TonopM.07g	42	3.0	2.7	3.0+ 0.1
TowAcc.08g	106	7.3	6.4	7.3+ 0.7
TransCA.30b	62	16.0	14.4	15.6+ 1.3
TrCInl.5t	332	2.3	2.0	2.3+ 0.3
TrCubOilA	457	13-16	0.6	0.6-
TransLux.30e	2	8.2	8.1	8.2- 0.2
TriContwt	191	31.2	30.0	30.7+ 1.1
TriangleC1.40	4	38.2	36.0	36.0- 2.0
TrueTem1.20	11	20.0	19.5	19.5- 0.3
TwoGuys.54	54	10.5	10.1	10.5+ 0.4

—U—V—

UnexcellCh	63	9.6	9.1	9.2- 0.4
UnGCan.32	8	17.3	16.5	17.0- 0.1
UnInv.60	5	10.4	10.4	10.4
xUSYdOm1.20	2	25.3	25.3	25.3+ 0.3
UnAircPd¼a	174	8.5	7.6	8.5+ 0.7
UnitAsb	149	6.6	6 1-16	6 1-16- 0.4
UnCanO&G	171	2.0	1.6	2.0+ 0.2
UnitCubO	39	11-16	0.5	0.5-1-16
UnitElas1.80	4	39.7	29.0	39.0+ 0.6
xUnitMilk.07e	9	5.2	4.7	5.0- 0.2
xUnNJRR10	40	185.0	184.4	185.0- 0.4
USAirCond.05e	27	6.4	5.7	6.1- 0.1
USCeram.40	29	13.1	12.6	13.0+ 0.2
USFoilB.40a	359	49.1	47.3	48.0- 0.5
USRubRecl	142	7.3	6.2	6.6+ 0.1
USVitam.60	161	42.7	38.0	39.3- 2.5
UnitStores	38	10.6	9.1	9.1- 1.2
UnivAmer	408	3.3	2.7	3.2+ 0.2
UnConO2.60	16	48.0	45.0	48.0+ 1.0
UnivContl	256	69.4	61.0	67.1+ 4.7
UnivMar	624	18.0	16.5	17.2+ 1.0
UtahIdS.40	63	8.0	7.6	7.7- 0.1
Valspar	133	8.7	8.3	8.4- 0.1
xValsparpf4	2.30	100.4	100.4	100.4+ 1.4
VanAlSt.40g	17	42.4	40.2	40.2- 0.6
VanNormwt	27	5.5	4.7	5.1+ 0.1
Victoreen.3t	903	10.3	7.7	9.7+ 1.7
VincoCp	99	4.4	3.7	3.7- 0.4
xValrC&C.15e	367	4.6	4.0	4.6+ 0.2
VitaFood.48	11	15.6	15.4	15.4- 0.2
VogtMf.10e	2	10.4	10.3	10.3- 0.2

—W—X—Y—Z—

WacoAirc	234	95	4.7	9.3+ 4.7
WagnerBak	11	4.0	3.5	3.5+ 0.4
Waitt&Bd	20	3.5	3.5	3.5
xWaittBdpf	1.00	27.2	27.2	27.2- 1.3
WallaceT1.4b	122	39.7	37.0	38.0
WalthamPrec	308	2.3	2.11	2.1- 0.2
Webb&Kn	350	1.4	1.3	1.4
xWebKpf1.4k	2.80	111.4	110.4	110.4- 0.4
WebstrInv.33e	12	25.0	25.0	25.0+ 0.2
Weiman	28	4.0	3.5	3.7+ 0.3
Wentwth	132	4.1	3.6	4.1+ 0.2
WestCdnOil	67	2.1	1 15-16	2.1+1-16
CdnOilrt	153	1-16	1-32	1-32
xWTexUpf4.40	.30	89.0	88.0	88.0- 1.4
WnDevelop	19	3.3	3.1	3.2- 0.1
WmLease	1	4.0	4.0	4.0+1-16
WnStkI.005e	113	5-16	0.2	0.2
WnTabSta.35g	12	29.4	27.1	28.4- 2.4
xWestmCl	22	33.4	31.7	31.7- 1.7
xWtmIncl.20a	25	28.5	28.5	28.5
xWeyb8h2b	1.00	41.0	41.0	41.0+ 0.4
WhiteElnt	118	1.1	1.0	1.0
WhteStr.80	102	22.2	19.0	21.3+ 2.3
WichitRCil	14	2.7	2.5	2.7+ 0.1
Wickes.60	84	21.2	18.0	18.0- 0.4
xWms.RC	7	6.4	6.1	6.9- 0.2
WmsMcW.3r	201	15.7	14.2	15.5+ 1.0
WilsonBr	113	22.2	19.1	21.4+ 1.4
xWilBrpf1¼	3.50	20.0	19.2	19.6- 0.2
xWiscPLpf4½	.50	97.3	96.0	96.0- 1.7
Wood.J1.60	3	28.4	27.1	27.6- 0.2
xWoodNMxd.90	10	14.7	14.1	14.1- 0.4
WoodallIn1.20	2	25.6	25.0	25.0- 1.2
WoodleyP½b	18	63.0	60.2	60.2- 1.6
WoolwLtd	195	1 11-16	1.4	1.5-1-16
ZaleJwly1	6	17.7	17.5	17.7+ 0.2
ZapataPet	18	8.3	7.5	7.7- 0.3

American Bonds

AppEP 3¼s70	11	91.1	91.0	91.0
BostE 2¾s70	23	87.6	86.1	86.4+ 0.2
ChiTr 3¾s78	2	84.0	83.4	84.0+ 0.6
DL&WNJ 4s93A	18	55.4	53.0	53.0- 1.4
do 4s93B	12	38.6	38.0	38.0- 0.6
FlyTig 5½s67	26	160.0	155.0	160.0+ 5.0
Gua&W 4s70st	12	41.0	37.0	37.0- 4.0
ItPR 6½sct	9	82.0	81.1	81.1- 0.1
Mar Braz 2¼s2008st	142	119.6	116.0	116.0- 1.6
OhioPw 3¼s68	54	93.4	92.7	93.0+ 0.1
Peru 3s97	59	50.4	50.1	50.4+ 0.2
PSE&G 6s98	1	122.0	122.0	122.0- 1.0
RiodeJ 2s2012st	2	96.4	96.4	96.4- 2.4
SapphP 5s62	2	71.0	71.0	71.0- 1.0
SoCE4 7-8s82J	3	105.6	105.4	105.6- 0.6
do 4¾s821	2	105.2	105.2	105.2+ 0.2
do 4.5sk83	20	105.0	104.4	105.0- 0.3
do 4¼s8211	32	100.5	98.6	100.2- 0.4
do3 5-8s81G	4	90.6	90.4	90.4+ 2.2
do 3s65	50	96.0	95.0	95.1+ 0.3
do2 7-8s76C	1	81.4	81.4	81.4- 6.4
do 3¼s70	5	90.4	90.4	90.4+ 0.4
Wasa Cp6s63A	10	101.4	101.3	101.3- 0.3
WashWP 3½s64	7	94.0	93.6	94.0- 2.0
Webb&K 5s74	9	71.4	71.0	71.4
WPennT 5s60	4	99.7	99.7	99.7- 0.5

Weekly New York Stock Quotations

Continued from Page 18D

ug SdPL	85	34.6	33.5	34.0- 0.7
ullman 3xd	139	64.7	61.2	61.2- 2.2
ure Oil1.60	209	43.6	40.7	41.1- 1.7
uakOats 2	18	51.6	51.0	51.6- 0.4
QuakOatspf6	.70	138.0	137.0	138.0+ 2.0
uak 30g	21	25.0	24.0	24.1- 1.0

—R—

RCA 1a	433	49.6	46.4	49.2+ 2.0
RCApf 3½	13	73.0	72.0	72.6+ 0.2
Ranco 1.20	217	28.4	24.3	26.2+ 2.2
Raybest3.40	4	62.2	60.6	62.2+ 1.2
Rayonier .40	566	24.3	23.2	23.4- 0.5
Raytheon3f	962	67.6	61.0	65.5+ 5.4
ReadingC¼g	59	24.4	22.5	23.2- 0.7
Reading1pf2	3	36.0	36.0	36.0+ 0.6
Reading2pf2	3	31.4	31.4	31.4- 0.6
RealSilk .06gxd	25	13.1	12.6	12.6- 0.1
RiechCh¼g	269	66.2	57.4	64.0+ 5.0
Reisprpf	14	11.0	10.2	10.4
ReliabStl.20	7	17.7	17.5	17.7+ 0.3
RelianEl.80	56	47.7	46.6	47.6+ 1.6
Relian Mf	7	19.3	18.2	18.4- 0.4
xRelianMpf3½	.40	60.0	60.0	60.0+ 0.4
RepubA g	670	28.0	23.1	23.6- 4.0
RepubP.15g	78	9.1	8.6	8.7- 0.1
RepPictpf1	10	14.5	14.1	14.2+ 0.2
RepubStl 3	224	74.0	71.5	72.1- 0.5
RevereO¼g	75	45.4	42.6	45.4+ 1.6
Revlon1.80	127	52.6	51.1	51.5- 0.4
RexDr½b	229	36.7	35.2	35.6- 0.3
ReynMet½a	245	77.4	74.4	75.0+ 1.4
ReynMetpf2.3	9	46.4	46.0	46.0- 0.4
ReyTobB4	114	103.6	101.2	103.5+ 1.2
ReyTobpf3.60	2	84.0	83.0	84.0+ 1.4
RheemMf	633	23.2	19.6	23.1+ 3.1
Rhodeian.05e	312	2.5	2.3	2.3- 0.2
RichfldOil3a	101	99.0	96.4	97.6- 0.2
RiegelPapl.20xd	25	36.4	34.6	35.6+ 1.1
RitterCl.60b	4	45.6	45.0	45.0+ 0.4
RoanAnt .15e	293	5.4	5.1	5.1- 0.2
RobFulton1½	79	36.7	36.0	36.2- 0.3
RobFulpf 1.37½	2	37.2	37.2	37.2- 0.2
RochG&El.80	29	42.1	1.1	41.6- 0.3
RochGEl.80	29	42.1	41.1	41.6- 0.3
doRtcash	307	0.4	15-32	15-32
xRohm&H2b	10.60	526.6	506.0	524.4+14.4
RohrAl	144	22.4	21.7	22.0+ 0.2
RomeCbl xd	12	46.4	46.1	46.4+ 0.6
Ronson .60	286	12.2	11.4	11.7+ 0.2
RoperGD	13	22.0	21.1	21.2- 0.6
RoyalDl.31e	1221	44.4	42.3	43.1- 1.5
RoyalMcB.15g	96	23.5	22.2	22.2- 0.7
Ruberoid 2	86	45.0	42.0	45.0+ 3.1
Ruppert	27	11.6	11.3	11.5- 0.1

—S—

SafeStl.20xd	162	39.7	38.6	39.2- 0.5
xSafeSpf4xd	7.50	89.0	86.6	88.2- 0.2
StJosLl	194	30.6	28.2	28.3- 2.2
StJosL&Pl½	25	33.2	32.2	32.5+ 0.5
StLSanF	116	22.6	21.5	21.5- 0.6
StLSFpf5xd	2	77.0	76.0	77.0+ 2.2
StRegPapl.40b	205	45.6	44.5	44.5- 0.3
xStRegPpf4.40	.70	96.4	95.4	96.4+ 1.0
SanDiegoG.96a	280	26.3	26.0	26.1- 0.3
SagamoEl½	43	45.6	43.6	44.2- 1.2
SavArms.10g	22	13.5	13.1	13.1- 0.6
Schenley1b	289	40.4	39.0	39.4- 0.5
Scher 1.20a	103	59.6	58.2	58.3+ 0.6
Scheringpl½	18	40.6	40.4	40.4- 0.3
Schick	337	14.7	13.4	14.7+ 0.7
ScottP2	85	84.4	79.3	84.0+ 4.0
xScottPpf4	4.10	93.0	92.0	93.0+ 2.0
xScottPpf3.40	.30	79.0	78.0	78.0+ 0.2
ScovillMf	121	26.0	24.3	25.1- 0.4
SeabALRR2	127	37.6	36.4	37.7- 0.3
SeabFinan1b	45	23.7	23.0	23.0- 1.0
Seagrave.10r	10	14.6	13.6	13.6- 0.7
Sealright1.40	15	43.4	42.2	42.2- 1.0
SearsRoebla	365	44.7	43.6	43.6- 1.0
SeiberR.80	34	22.5	21.0	21.0- 2.0
Servel	508	10.3	9.2	10.2+ 1.0
do xpf4½	5.20	90.0	88.4	88.4- 1.4
ShahmoonInd	32	16.3	14.6	15.0- 0.4
ShamO&G1.60	55	45.0	42.4	43.0- 1.0
SharonS.80e	91	43.6	41.1	41.4- 1.4
Shat.40a	44	14.5	13.6	14.3+ 0.3
ShellOil2	169	80.7	79.3	80.0+ 0.1
ShellT.52e	562	19.6	19.0	19.0- 0.5
ShellerM.20g	93	18.5	17.6	18.2+ 0.2
Sheraton.60b	136	18.3	18.1	18.2
Siegler.10g	613	38.4	34.3	37.5+ 1.4
SignodeS1b	9	43.4	42.0	43.4+ 1.0
Simmons.60g	28	49.1	48.0	48.0- 1.3
SimondsS.80g	23	80.0	75.0	80.0+ 6.4
SimpPatl	180	24.3	22.3	23.7+ 1.7
Sinclair3	188	64.7	63.2	63.6
SkellyOl.80	37	67.4	62.4	63.0- 4.2
Smith.AOl.60b	100	55.5	51.5	55.5+ 3.4
SmithCorl	100	20.0	19.1	19.3- 0.4
SmithDl.20	48	25.3	24.2	24.5+ 0.1
SmKF2.40axd	36	107.6	104.6	107.4+ 2.1
Socony2	610	46.6	45.0	45.0- 1.1
SolarAircl	29	20.7	20.4	20.4- 0.1
SoAG&P.30r	120	8.3	8.0	8.2
SoCE&Gl.30	28	34.6	34.0	34.4+ 0.4
do pf2½	3	52.4	51.6	52.4+ 0.4
SoJerGl.60	29	51.4	49.0	49.4- 1.4
SoPRS½g	47	29.0	27.4	28.2- 1.1
do pf2	8	35.0	34.3	35.0+ 0.5
SouCalE2.60	158	60.2	59.5	59.7+ 0.5
SouthCol.30	394	33.2	34.0	34.5- 0.6
SouIndGl.60	8	36.0	335.2	35.7+ 0.5
SouNG2xd	64	45.4	43.4	43.7- 0.6
SouPac3xd	189	68.2	66.0	66.1- 0.7
SouRy2.80	136	55.3	54.2	54.2- 0.5
do pf1	38	19.2	18.5	19.1+ 0.1
xSouRM&O4	.60	73.0	72.2	72.2
SwestPSl.48	48	42.3	40.7	42.2+ 1.2
Spalding1¼t	11	20.6	20.2	20.6+ 0.1
SpartonC.15e	72	7.0	6.6	6.6- 0.3
SpenC2.40	34	64.6	63.2	64.0+ 0.6
do xpf4.20	7.00	87.4	87.2	87.4+ 0.4
SpenK.80	46	19.2	18.2	19.1+ 0.2
SperryR.80	833	22.1	21.4	21.5- 0.1
do pf4½	1.50	95.0	94.6	95.0- 0.2
Spiegellbxd	316	33.3	29.6	32.6+ 3.2
do xpf4½xd	.10	82.0	82.0	82.0- 0.3
SquareDl	146	31.4	30.5	31.1+ 0.2
StdBrand2.60	57	69.0	67.5	67.5- 0.1
xpf3½xd	2.50	82.2	80.2	80.2- 0.3
StdCoilPd	1459	21.6	18.7	20.7+ 2.4
StdG&E	7	3.5	3.4	3.5+ 0.1
StdOC2	656	56.6	52.0	53.1- 1.7
StdOilIl.40b	398	47.7	46.6	47.1- 0.5
StdONJ.55g	2504	52.1	50.4	51.0- 1.2
StdOilO2½	47	61.5	59.0	60.1- 1.0
do pf3¾	490	32.2	30.6	31.2- 0.3
StdPack	2	96.0	95.2	96.0+ 1.4
1.20pf1.20	22	35.2	34.2	34.3- 0.5
StdRyEq	274	16.7	15.6	15.6- 1.0
StanWarl	130	24.4	23.4	23.5- 0.5
xStarrett.L83	2.80	71.0	70.0	70.0
StauffC 1.80b	.57	123.0	109.2	122.6+12.6
SterchiB 1	5	15.3	15.1	15.1- 0.2
SterlDr 1.40a	395	54.0	49.6	52.2+ 2.3
StevensJP 1½	277	29.4	27.6	29.1+ 1.4
StewWar 2b	19	46.4	45.6	46.0+ 0.1
StixBF 1.20xd	14	22.3	22.0	22.3+ 0.6
StokeVC .60b	40	17.3	16.7	17.0- 0.3
do pf 1	19	18.4	18.1	18.2+ 0.1
StoneW 2axd	39	63.6	62.6	63.5+ 2.3
StorerB 1.80xd	69	32.0	29.3	32.0+ 2.3
StudPack	4139	13.0	10.5	12.0- 1.2
SunCh .15g	71	13.2	12.5	12.7- 0.2
x do pf 4½	.10	92.0	92.0	92.0+ 2.0
SunOil 1b	38	63.0	61.0	62.4
Sunbeam 1.40a	47	60.0	57.4	60.0+ 2.0
Sundst 1b	81	29.5	27.5	29.5+ 2.3
Sunray 1.32	281	26.6	26.0	26.1- 0.4
do pfA 1⅛	10	23.4	23.3	23.4+ 0.1
do 2pf 1.65	13	36.1	35.1	36.0+ 0.3
SunshB 4.40	7	106.4	105.6	106.0- 0.4
SunshM .20xd	50	8.5	8.0	8.0- 0.3
xSupOCal 3e	4.40	2000	1920	1920-50.0
SutherP	45	46.0	43.7	45.4+ 1.4
SwiftCo 1.60	178	40.3	39.0	39.6- 0.2
SylvEP 2	244	68.0	63.1	68.0+ 4.4
x do pf	19.10	115.4	112.4	115.0+ 2.6
SymWay .60	185	13.2	12.4	12.4- 0.5

—T—

Talcot 1.32bxd	41	32.0	31.3	31.3+ 0.2
Telautogr	215	11.2	10.4	10.7+ 0.4
TemcoA .60a	109	17.2	16.2	16.7- 0.1
TennCp 2.20a	91	62.0	59.4	60.0+ 0.6
TenGas 1.40	217	37.2	36.4	37.0
TexasC 2.40	524	79.0	74.2	75.4- 3.4
TexGPr .60	149	29.7	28.4	28.4- 0.5
TexGS 1xd	408	23.1	22.0	22.2- 0.3
TexIns	391	80.6	76.7	79.2+ 3.1
TexPCO 1	106	31.0	29.6	30.3- 0.6
TexPLTr .30g	40	15.1	14.3	14.4- 0.5
TexPacRy 5	4.70	120.0	119.6	120.0+ 1.0
TexUtil 1.76xd	82	65.6	64.0	65.3+ 1.3
Textron 1	485	23.0	22.0	22.2- 0.6
do pf 1¼	36	25.7	25.0	25.5+ 0.2
ThaG 1.40xd	70	35.3	32.5	35.3+ 2.1
Thiok 2.5t	495	136.6	116.0	133.0+21.6
ThompJR ¼g	6	28.6	28.0	28.4+ 1.0
ThRW 1.40xd	28	66.4	61.2	66.4+ 4.5
ThoRWpf 4xd	10	88.0	88.0	88.0+ 1.4
TideOil 1¼t	183	22.6	21.4	21.5- 0.6
do pf 1.20	23	23.0	22.4	22.4- 0.4
TimkRB 2	83	49.2	47.0	49.2+ 1.7
TishReal .40a	27	21.2	20.2	20.4- 0.3
ToledoE .70	61	17.0	16.6	16.7
TraneC .90	19	68.6	67.2	67.3- 0.4
TranWAir	179	18.6	18.1	18.4+ 0.4
Transam .80	210	31.6	29.1	29.3- 2.0
TransueW 1	3	35.2	34.3	34.3- 0.5
TriCont 2.44e	189	42.4	41.3	42.2+ 1.0
do pf 2.70	16	55.6	55.4	55.4- 0.1
TruaxTr 1.60xd	72	23.6	22.3	22.3- 1.0
do pf 2.80xd	3	57.4	56.2	56.2- 0.4
TungSol 1.40	139	48.0	44.6	47.4+ 2.2
do pf 2½	3	65.4	64.2	64.2- 1.5
TwentC 1.60	100	40.3	38.0	38.4- 1.4
TwinCity 1.20	55	12.4	12.0	12.0- 0.4
x do pf 2½	1.00	39.3	39.2	39.3- 0.1
TwinCoach	227	16.3	15.0	15.5- 0.7
TXLOil	284	23.2	21.4	21.4- 1.2

—U—V—

Udylite	158	12.3	11.6	12.0+ 0.2
Underwd	125	25.6	24.0	24.4- 0.2
UnAsbR	111	12.3	11.6	12.0- 0.2
UnAsbR	311	12.3	11.6	12.0- 0.2
UnBagCpl.20a	99	47.7	45.6	47.1+ 1.1
UnCarb3.60	163	132.4	128.6	132.4+ 4.0
UnElecxd1.52	83	34.4	34.1	34.2+ 0.1
xUnElpf4½	3.80	96.4	95.1	96.0
xUnElpf3½	.80	77.6	76.0	76.0
UnOlCal.2d	342	46.0	44.7	45.0- 0.4
UnPacl.20a	237	38.3	37.3	37.5- 0.5
UnPacpf.40	126	9.2	8.7	8.7
UnTankCl.60	103	34.2	33.1	34.2+ 0.4
UnTwistDl.2e	13	24.0	23.6	23.6- 0.4
UnAirL½b	166	36.2	35.0	35.0- 0.3
UnitAirc3	205	61.5	58.7	60.0- 0.4
UnAir1955pf4	1	123.0	123.0	1230
UnA1956pf4	11	1004	99.4	100.4+ 0.2
UnArt1.60	108	26.3	25.4	26.0
UnitBisc.30g	29	29.6	29.2	29.5+ 0.3
UnBd&Cxd1a	61	34.4	32.7	33.6+ 1.1
UnitCarbon2b	31	76.2	72.4	72.4- 3.0
UnCarrFxd2	7	48.5	47.4	48.5+ 1.3
UnitedCp.35e	63	9.2	9.0	9.1+ 0.1
UnitElCoal1.60	34	35.2	35.0	35.0
UnitEng&Fl	93	19.6	19.2	19.2- 0.4
UnitFruit1g	216	44.0	43.2	43.4
UnGasCpl½	174	40.6	40.0	40.2+ 0.2
UnGasImxd2.20	4	54.2	54.0	54.0+ 0.7
UnGreenf.20g	35	18.4	17.6	18.2+ 0.3
UnitIndCp.60	117	16.6	150	15.1- 1.4
UnitM&Ml	162	19.3	18.6	18.7- 0.3
UnPkMin	93	1.7	1.5	1.6- 0.1
UnitSh2½a	53	49.3	48.2	48.7- 0.3
xUnShpf1½	3.60	34.3	33.4	34.2+ 0.2
USBorax	410	48.2	43.4	47.7+ 3.1
xUSBorpf4½	1.40	84.4	83.0	8.4.4+ 1.4
USForS2.14e	56	33.6	32.4	33.0+ 0.1
USFreight1½a	67	52.7	48.4	51.2+ 0.2
USGyps2a	78	106.6	102.4	104.0- 1.4
xUSGypspf7	30	161.0	160.0	161.0+ 10
USHoffM	392	11.5	10.4	10.4- 0.1
USHoffpf2½	3	36.3	36.0	36.0+ 0.4
USIndust	214	12.3	11.7	12.2+ 0.1
USLines2	29	33.1	32.5	33.0+ 0.3
USP&Fxd1.20	94	27.3	26.2	26.2- 0.3
xUSPlCd3g	5.00	99.0	97.4	99.0+ 1.0
USPlywd1.4	174	54.7	52.2	52.2- 2.2
xUSPpfB3¾	10.20	128.6	128.0	128.0- 0.1
USRub2	191	52.3	50.5	50.5- 1.7
xUSRubpf8	6.10	151.0	150.2	150.2- 0.2
USShoel.20a	9	38.0	37.4	37.4- 0.4
USSmelt	39	38.2	35.6	36.0- 1.6
USSmpf3½	14	53.6	52.7	53.0- 0.7
USSteel3	552	95.3	92.0	93.1- 1.3
USSteelpf7	35	151.4	150.2	151.2- 0.4
USTobl.20xd	84	25.6	24.4	24.4- 0.2
USTobxd1.20	84	25.6	24.4	24.4- 0.4
xUSTpfxd1¾	5.70	37.0	36.2	36.2
UnitStkyd.70	46	15.0	14.1	14.7- 0.1
xUnitStrpf6	2.50	99.0	97.4	99.0- 0.3
UnitStr2pf.2e	112	12.1	11.2	11.6- 0.1
UnWallp¼e	28	10.7	10.1	10.4- 0.1
UnWallpfB.70	3	21.0	21.0	21.0+ 0.3
UnWhelan.30	199	11.1	10.0	11.0+ 0.2
UnivCycS.80r	53	39.7	37.3	37.3- 1.5
UnLfTb2a	15	50.4	47.6	47.6- 2.3
xUnLfpf8	.60	154.0	152.4	154.0+ 1.0
UnivPict	7	29.0	28.0	28.4- 1.0
xUnivPpf 4¼	3.10	82.5	81.2	81.2- 0.6
UpJohn .16g	195	43.5	42.2	42.4- 0.7
VanNorm	33	11.5	10.6	11.0+ 0.2
VanNorpf	46	24.5	23.4	24.5+ 1.2
VanRaal 2	7	33.5	33.1	33.2+ 0.1
VanadC ¼g	258	41.7	40.0	40.6+ 0.5
VertCSug 1.27e	75	10.2	10.0	10.1+ 0.1
VickCh 1.60	21	93.0	88.4	93.0+ 4.4
VictCW 1	142	31.6	29.1	31.4+ 2.2
VirgRypf.60	9	12.7	12.6	12.7+ 0.3
VaCaroCh	31	26.0	24.2	25.0- 1.1
do pf	5	90.2	88.4	90.2- 0.6
VaEP 1.10xd	126	37.7	35.6	37.4+ 1.7
x do pf 5xd	2.90	105.2	104.1	104.6+ 1.4
VirgR 2xd	74	46.4	42.2	42.6- 3.3
do pf .60	9	12.7	12.6	12.6+ 0.2
VulcM ½xd	517	20.2	19.2	19.2
xpf 6¼xd	2.90	102.4	101.4	102.4+ 0.5
xpf 5¾xd	2.10	96.2	94.0	94.4- 0.4
Vulcpf .80xd	40	21.3	20.2	20.2- 0.2

—W—X—Y—Z—

WabRRpf 4½	4	75.4	75.2	75.2- 0.4
WagnE 2xd	89	55.4	53.5	54.3+ 1.4
WaldSys 1xd	7	16.6	16.0	16.6+ 0.4
Walgr 1.60a	32	49.4	47.4	49.4+ 2.0
WalkH .70g	33	35.6	35.4	35.4
WardBak	56	16.3	15.2	15.2- 0.7
x do pf 5½	.30	94.0	92.4	92.4- 1.4
WardInd	24	9.5	9.3	9.4- 0.1
WarnBP 1.20	99	31.0	30.1	30.1- 0.5
WarnL 2½a	86	96.2	94.4	94.4
WashGas 2.24	4	50.5	50.0	50.0- 0.5
WashWP 2	28	45.6	45.0	45.6+ 1.0
WaukM 2xd	8	38.0	37.0	37.0- 0.2
WayKnit 2	37	31.7	30.3	31.0+ 1.0
WelbiltC .07e	96	6.3	5.7	5.7- 0.5
WessOS 1.40	14	34.4	32.6	33.0- 2.0
x do pf 2.40	2.50	48.6	48.1	48.1- 0.2
WestIS 1xd	11	51.6	50.6	50.6- 1.0
WKyCoal	25	19.6	18.5	18.7- 0.5
WPennE 1½	84	37.7	37.0	37.6
x do pf 4½	2.40	100.0	99.0	100.0+ 1.0
x do pfB 4.20	.50	88.0	88.0	88.0- 0.2
xWPPpfC4.10	1.20	88.0	87.0	87.4- 0.4
WVaPulp.60g	185	49.6	44.0	49.1+ 4.4
xWVaPpf4½	.10	97.4	97.4	97.4- 1.0
WesOspf2.40	2.50	48.6	48.1	48.6+ 0.3
WestAL.80b	54	32.3	31.4	32.1+ 0.1
WestAutoS1.20	27	25.3	25.0	25.1- 0.2
WestMary3.60	27	81.4	79.2	80.0+ 0.2
WestM2pf4	1	86.6	86.6	86.6+ 1.4
WestPac3	47	73.6	70.4	73.6+ 1.6
WestUTel1.20	569	36.5	33.7	36.0+ 1.0
WtgABxd1.20	236	34.7	34.0	34.4+ 0.2
WestgEl2	625	80.0	77.2	79.7+ 3.0
WestgElpf3.80	3	86.6	84.4	86.6+ 1.2
WheelStl1g	115	59.1	57.0	58.2- 0.3
xWhStlpf5	2.10	98.0	97.6	97.6
WhirlCpxd1	174	32.6	31.1	32.5+ 1.3
Whirlpfxd3.40	1	71.2	71.2	71.2+ 1.5
WhiteDl.60b	41	48.6	45.2	47.4+ 2.6
WhiteMot3.4	181	85.2	80.4	84.4+ 2.6
xWhiteMpf5¼	.90	101.7	101.0	101.0- 0.6
Wilsonpf4.2	5	85.0	83.4	85.0+ 1.0
WhiteSew	47	10.1	9.5	9.5- 0.1
WhiteScvpf3	5	42.0	40.0	40.0- 2.4
WhiteSewpf2	1	28.0	28.0	28.0
WilcoxOlb	33	50.0	48.2	48.2- 0.6
Wilson&Col.40	163	38.5	37.2	38.1- 0.1
Wilsonpf4¼	5	85.0	83.4	83.4- 0.4
WIndsxdl	11	51.6	50.6	51.6
WindsorInd.15g	19	8.0	7.6	7.7- 0.1
WinnDixiel.08	73	44.7	44.0	44.4+ 0.7
WiscElP1.70	33	39.0	38.4	38.5- 0.3
WiscElPpf6	.20	123.0	123.0	123.0
WiscPSxd1.20	22	26.6	26.1	26.6+ 0.4
WoodwIrl.60	56	34.1	32.4	33.0- 1.1
Woolw2½	110	56.1	55.0	55.1- 0.5
Worthxd2.4	60	80.2	78.0	78.0- 0.5
Wrigley3a	15	89.6	88.4	89.6- 0.2
WyanWor.10g	252	12.4	11.3	12.1+ 0.3
Yale&T1½	156	31.4	30.0	31.0- 0.1
YoungSWxd2	12	34.0	33.3	33.3+ 0.3
YngstS&T5	50	129.0	126.5	127.6- 1.1
YngstSDr.2g	51	22.7	22.4	22.5+ 0.1
ZenithRad3	209	223.0	193.4	213.0+21.0

x—Unit of trading ten shares or sales in full.

Rates of dividends in the foregoing table are annual disbursements based on the last quarterly or semi-annual declaration. Unless otherwise noted, special or extra dividends are not included.

a—Also extra or extras. b—Annual rate plus stock dividend. d—Declared or paid in 1959 plus stock dividend. e—Paid last year. f—Payable in stock during 1959, estimated cash value on ex-dividend or ex-distribution date. g—Declared or paid so far this year. h—Declared or paid after stock dividend or split up. k—Declared or paid this year, an accumulative issue with dividends in arrears. p—Paid this year, dividend omitted, deferred or no action taken at last dividend meeting. r—Declared or paid in 1958 plus stock dividend. t—Payable in stock during 1958, estimated cash value, on ex-dividend or ex-distribution date. y—Liquidating dividend.

cld—Called. ex—Ex dividend. x-dis—Ex distribution. xr—Ex rights. xw—Without warrants. ww—With warrants. wd—When distributed. wi—When issued. nd—Next day delivery.

q—In bankruptcy or receivership or being reorganized under the Bankruptcy Act, or securities assumed by such companies.

Weekly Bond Sales

NEW YORK — (AP) — Following are today's high, low and closing prices of Bonds on the New York Stock Exchange and the total sales of each Bond.

Ala GS3¼s87	7	95.2	95.2	95.2+ 1.2
Ala Pow 3½s72	3	91.0	91.0	91.0
Alde 4½s70	399	115.0	105.4	115.0+ 8.4
Alleg C5s62	7	100.0	99.4	99.4
Alleg L4s81	16	116.0	114.0	115.4+ 1.6
Alleg &W4s98	2	62.4	62.4	62.4- 1.6
Allied C3½s78	34	93.4	93.0	93.4+ 0.3
Aloca 4¼s82	69	101.4	100.5	101.4+ 0.5
Aloca 3 7-8s83	11	95.0	95.0	95.0
Alcoa 3⅛s64	56	98.0	97.3	97.5- 0.1
Alcoa 3s79	5	85.6	85.6	85.6+ 0.5
Alum C4½s80	31	102.3	102.3	102.3
Alum C3 7-8s70	36	97.6	97.2	97.4+ 0.4
Am Airlin 3s66	5	90.1	90.1	90.1
Am Can3¾s88	28	94.2	93.2	94.2+ 0.2
Am FP5s2030	50	84.6	84.2	84.6
Am FP4.80s87	94	79.7	79.4	79.4
AmMcFcv5s77	87	168.0	162.0	167.0+ 2.0
Am TT 5s83	131	108.2	107.6	108.0- 0.1
Am TT4 3-8s85	263	101.4	100.6	100.7- 0.2
Am TT4¼s73	1291	205.4	199.0	205.4+ 6.0
A T&T3 7-8s90	77	93.0	92.3	92.7+ 0.3
AT&T3 3-8s73	54	93.3	92.7	93.0
Am TT3¼s84	29	84.4	83.6	84.4+ 0.4
ATT2 7-8s87	10	78.4	77.6	77.6- 0.6
Am TT2¾s71	21	86.4	85.6	85.6
Am TT2¾s75	62	82.6	81.7	82.0- 0.2
Am TT2¾s80	33	79.2	78.4	79.2+ 0.7
Am TT2¾s82	5	77.7	77.7	77.7
Am TT2 5-8s86	11	76.4	75.3	76.0+ 0.5
Am Tob3s62	104	98.2	98.0	98.0
Am Tob 3s69	36	93.6	93.5	93.5- 0.1
An h B3 3-8s7	4	89.0	89.0	89.0- 0.4
Armour 5s84f	112	84.7	84.2	84.5+ 0.2
Assoc I5¼s77	1	106.4	106.4	106.4+ 0.2
Assoc I3 3-8s62	1	97.5	97.5	97.5+ 0.3
Atchison 4s95	46	96.3	95.4	95.4- 0.1
Atch 4s95st	3	91.1	90.4	90.4- 0.3
Atl CL4½s64	26	101.5	100.4	101.0- 1.4
Atl CL4¼s72C	4	93.0	93.0	93.0+ 1.0
Atl CL 4s80	5	88.1	88.1	88.1+ 0.7
Atl Ref 4½s87	180	114.3	112.4	113.0- 1.0
Atl Re 2 5-8s66	27	91.0	90.6	90.6- 0.2
Balt GE 4s93	5	97.0	97.0	97.0
BO 4½s2010	30	81.6	81.1	81.2- 0.4
BOcv4½s2010a	79	77.6	76.2	76.2- 0.5
BO 4s80	44	76.7	75.4	75.5- 0.3
BO 3 7-8s70	1	88.0	88.0	88.0- 0.2
Benef Fin 5s77	12	103.4	103.1	103.2- 2.6
Be IL 2½s61	10	96.4	96.4	96.4
Beth S 3¼s80	142	172.0	169.0	169.0- 3.0
Beth S2¾s70	9	87.4	87.0	87.4+ 0.4
Boeing 4½s80	373	113.0	110.4	111.0- 2.0
Bord2 7-8s81	1	86.0	86.0	86.0+ 0.3
Bos M4½s70f	40	44.2	43.0	43.3+ 0.2
Bos &Me4s60	27	67.0	66.4	66.5- 0.3
Brk UG4⅛s83	41	99.0	99.0	99.0+ 0.2
Brown S3½s71	4	93.6	93.4	93.6- 0.6
Br Bcv4¾s73	473	211.0	182.0	209.6+29.6
Buf NE2¾s75	16	82.4	82.4	82.4
Bur cv4½s81	288	124.6	119.5	124.6+ 4.4
Bush TBd5s60	1	100.2	100.2	100.2
Can Sou5s62	59	100.0	99.4	100.0
Can P4sperp	47	92.6	92.0	92.6+ 0.2
CA cv4¼s76	184	86.4	84.5	86.4+ 2.0
Case cv5.4s83	190	123.6	120.6	121.6- 1.2
Cater Tr4½s77	4	104.1	104.1	104.1+ 1.1
Celan3s65	1	89.0	89.0	89.0- 0.1
Cen Ga4s95	7	76.4	76.0	76.4
4½s B2020f	4	75.4	75.0	75.0+ 0.4
CNY Pow3s74	1	84.0	84.0	84.0- 0.4
CRRNJ 3¼s87	47	47.0	46.2	46.4- 0.2
Ch Pcv4.4s84	287	122.6	120.6	122.2+ 2.0
Ches O4½s92	1	102.4	102.4	102.4
ChO3 7-8s73	3	94.0	93.5	94.0- 0.2
Ch O3½s96D	7	85.2	85.0	85.2+ 0.2
Ch O3½s96E	1	85.4	85.4	85.4
ChBQ4 3-8s78	23	96.0	96.0	96.0- 3.6
ChBQ2 7-8s70	15	85.2	85.2	85.2+ 0.2
CEI inccv5s97f	75	78.0	75.4	78.0+ 2.0
Ch EI5s2054f	42	62.2	61.4	62.1+ 0.5
Ch IL4½s2003f	5	57.1	57.1	57.1+ 0.1
CMSP P				
5s 2055f	98	70.7	70.0	70.6+ 1.1
4½s 2019	20	82.5	82.5	82.5+ 0.1
cv 4½s2044	81	71.4	70.2	71.4+ 1.0
4s 94	7	80.5	80.4	80.4+ 0.2
Chi NW				
cv 4½s99f	609	77.0	76.1	76.4+ 0.5
Ch RIP5½s83	5	104.4	104.4	104.4+ 0.2
CRIP2 7-8s80	10	78.0	78.0	78.0+ 1.0
CTH 2¾-4¼s94	7	69.0	68.7	69.0
in 2¾-4¼s94	2	65.5	65.0	65.0- 0.5
CUSt 3⅛s63	6	96.4	96.4	96.4
CUS2 7-8s63	3	93.4	93.4	93.4
CWI4 3-8s82	13	95.2	95.2	95.2- 0.1
CG&E 2¾s75	10	82.3	82.3	82.3- 0.3
CUnTer 2¾s74	1	83.1	83.1	83.1+ 0.7
CIT F4¼s71	60	101.0	99.5	100.4+ 0.3
4s 60	62	100.4	100 1-16	100 5-32+ 3-32
CITF3 5-8s70	8	94.0	93.1	94.0+ 1.0
Cit Svc3s77	34	82.4	82.2	82.4- 0.1
CCCSL 4½s77	43	72.6	72.0	72.1- 0.3
CCCSL 4s93	23	73.6	73.4	73.4
Cl ElIll3s70	7	90.4	90.0	90.4+ 0.4
Cl ElIll3s82	3	81.4	81.4	81.4+ 1.0
Cl ElIll3s89	3	79.0	79.0	79.0+ 0.4
CoFcv4 7-8s77	118	112.0	110.2	110.2- 0.2
Col Gas5½s82	22	109.0	108.4	108.4- 0.4
Col Gas5s82	12	105.2	105.0	105.0
Col Gas4.7s83	17	105.0	104.6	104.6- 0.2
Col Gas4¾s81	13	102.7	102.2	102.7
ColG4 3-8s83	64	99.2	98.7	99.1- 0.1
ColG4 3-8s81	28	93.0	91.3	91.3- 1.5
Col Gas3.4s64	2	92.2	92.2	92.2+ 0.2
Col Gas3½s79	2	88.0	88.0	88.0
CbEcv3 3-8s81	206	118.2	112.0	117.6+ 5.6
Comw Ed3s77	6	85.7	85.7	85.7+ 0.7
Comw E2¾s99	6	72.4	72.4	72.4-10.4
Con Edis5s87	10	107.6	107.4	107.5- 0.2
Con Ed4½s86	46	101.0	100.4	101.0+ 2.0
Con Ecv4s73	1080	117.6	116.5	117.6+ 0.5
Con Ed4s88	49	95.5	94.5	95.5+ 0.1
ConE3 5-8s86	5	89.4	89.4	89.4- 1.0
Con Ed3½s83	6	88.2	88.0	88.0+ 0.4
ConEd3 3-8s82	3	87.4	87.4	87.4+ 2.4
ConEd3 3-8s84	4	88.0	88.0	88.0
ConEd cv3s63	1	254.0	254.0	254.0+ 6.0
ConEd 3s72	48	88.0	86.2	87.2+ 1.0
ConEd 3s79	2	83.0	83.0	83.0- 0.3
ConEd 3s81	1	80.0	80.0	80.0- 0.3
CGEBa2 7-8s81	2	80.4	80.4	80.4- 0.2
ConNG 5s82	1	107.6	107.6	107.6
ConNG 4.3s83	9	102.6	102.6	102.6+ 0.4
CRRC 3s2001f	65	13.6	12.2	12.2- 1.4
ConsuP 4¾s87	138	105.4	104.4	105.4+ 1.3

Turn to Page 20D, Col. 1

NEW ISSUE

10% to 12½%

AVERAGE ANNUAL YIELD

Selected Second Mortgage Notes, 5 to 8 Year Maturities

YOUR INVESTMENT SECURED BY OUR WARRANTY

FIXED MONTHLY RETURNS Include Principal & Interest

Investments Begin at $2,000

For free prospectus visit, telephone or mail coupon below

Please send me your free prospectus explaining the Mason Plan, H-1

Name ....

Address ....

City .... State ....

MASON MORTGAGE & INVESTMENT CORP.

Suite 211, 220 71st Street, Miami Beach 41, Fla.

Telephone UNion 5-8561

Registered as a Broker-Dealer with the U.S. Securities and Exchange Commission.

FOR SALE

99 YR. LEASEHOLD Annual rental $12,000 payable yearly in advance. Fully secured. Will net better than 11%.

TOP LOCATION — HIGHLY RECOMMENDED AS AN EXCELLENT INVESTMENT

B. E. BRONSTON and Associates
REALTORS
BRONSTON BLDG., 924 LINCOLN ROAD
MIAMI BEACH, FLORIDA
JE 1-5868
"Trustworthy Service Since 1933"

Walston & Co.
Inc.

Members New York Stock Exchange and other leading Stock and Commodity Exchanges

MIAMI
265 S.E. First Street, FRanklin 7-4551
Geo. U. Robson, Vice Pres.
F. X. James O'Brien, Resident Manager

CORAL GABLES
216 Andalusia Avenue, Highland 5-3771
Philip R. Anderson, Resident Manager

MIAMI BEACH
Bay Harbor Islands
1100 Kane Concourse, UNion 5-0311
Raymond Barron, Resident Manager

Stop in for your copy of our daily market letter

63 Offices Coast to Coast and Abroad

PURCHASE—LEASE BACK

STATE FRANCHISED PUBLIC UTILITY
DEPRECIATION ALLOWED GUARANTEES YIELD OF
9% TAX FREE
$500,000.00 REQUIRED
MERITS ATTENTION OF THE MOST
DISCRIMINATING INVESTOR
FOR PARTICULARS
CALL JACK WACHER JE 8-6314
LEE & WILLIAMS CO., REALTORS
1614 Washington Ave., Miami Beach

Your Stock Market Chance May Come in Next 10 Days!

Here's How To Be Ready for Action

If you are interested in profits—the kind of rewards that come only once in a long, long time, this may be your opportunity. We at DOW THEORY FORECASTS are completely agreed that:

(1) The next 3 months offer splendid profit possibilities for those who plan now for it.
(2) Such plans are built around the purchase of the right stocks.

3 NEW STOCKS TO BUY NOW

It is our business to constantly study the performance of hundreds of different issues, and pass this information on to our clients. We have just discovered 3 NEW STOCKS that we think promising enough to add to our recommended lists. Just look at these summaries:

(A) A low priced situation still under $25 and paying nearly 5% dividend.
(B) An outstanding growth situation that may soon reinitiate stock dividend payments.
(C) A stable issue yielding approximately 4% and possessing real appreciation possibilities.

SIMPLY MAIL COUPON BELOW

All 3 are sent to you with appropriate revelation at NO EXTRA COST, along with our 30-Day Trial Subscription to DOW THEORY FORECASTS for only $1. No salesman will call. Your dollar back if not delighted. Simply mail dollar with coupon below and everything will be rushed to you by return mail. Offer open to new trial subscribers only.

31 "CHOICE" STOCKS
Our Stock Service Digest included in 30-Day Trial, gives you the 31 stocks most widely recommended by 14 other advisory services. Also a list of 30 "Low-Priced" stocks.

DOW THEORY FORECASTS, Inc.
520 Fifth Avenue, Dept. MH 3-1, New York 36, N.Y.
I enclose $1 for a full 30-Days Subscription to your DOW THEORY FORECASTS. AT NO EXTRA COST, send me 3 New Stocks to Buy Now. Also send Digest described at left.
Name ....
Address ....
City .... Zone ...... State ....

My Smartest Investment of all was the Five Bucks

From a Barron's reader

Like many other men, I was a hit-or-miss investor—who too often missed. One day I saw a Barron's ad in the paper, and it made sense. So I sent in $5 for a trial subscription.

I remember the first issue I got, because it made me change my mind about a stock I was going to buy.

Since then, every issue of Barron's has given me information on industries and on a number of companies. Barron's tells me how they are doing and where they are going—the information I've got to have to pick good investments instead of lemons.

That's how Barron's has helped me increase my capital. You can't read it without becoming a better judge of investments.

And my smartest investment of all was the five bucks I paid for Barron's itself.

This story shows how Barron's serves its readers. There's no other business or investment publication like it. It is *written for the man who makes up his own mind about his own money*. It is the only weekly affiliated with Dow Jones, and has full use of Dow Jones' vast, specialized information in serving you.

A trial subscription—17 weeks for only $5—brings you:

Everything you need to know to help you handle your business and investment affairs with greater understanding and foresight . . . the *investment implications* of current political and economic events . . . the *perspective* you must have to anticipate trends and grasp profitable investment opportunities.

See how important Barron's can be to you in the eventful weeks ahead. Try it for 17 weeks for $5 (full year $15). Just tear out this ad and send it today with your check for $5; or tell us to bill you. Address: Barron's, 392 Newbury St., Boston 15, Mass.

MH-31

—Adv.

WRITE OR CALL FOR OUR CURRENT MARKET SURVEY

A. M. Kidder & Co.
Inc.
BUSINESS ESTABLISHED 1865

MIAMI
139 East Flagler Street
Tel. FR 9-8301

SOUTH MIAMI
5751 Sunset Drive
Tel. MO 1-1691

MIAMI BEACH
216 71st Street
Tel. UN 6-6521

CORAL GABLES
380 Miracle Mile
Tel. HI 3-4248

FORT LAUDERDALE
207 East Las Olas Boulevard
Tel. JA 3-6521

POMPANO BEACH
2451 Atlantic Blvd.
Tel. WE 3-4525

HOLLYWOOD
1901 Tyler St.
Tel. WA 2-8234

Value Line Fund . . . The objective of this open-end investment company is the selection of investments for possible Capital Growth, with Income Secondary.

Value Line Income Fund . . . An open-end investment company whose primary emphasis is on Income.

Value Line Special Situations Fund . . . It seeks possible Capital Appreciation through Investments in "Special Situations."

VALUE LINE FUND DISTRIBUTORS, INC.
5 East 44th Street, New York 17, New York MH-3
Please send me, without obligation, Prospectus checked below:
☐ Value Line Fund ☐ Value Line Income Fund
☐ Value Line Special Situations Fund
Name ______________________________
Address ______________________________
City ______________ Zone ______ State ______________

Mail the coupon for Free prospectus

Bond Sales On the New York Stock Exchange

Continued from Page 19D

CPwcv4 5-8s72	88	130.4	128.0	128.0	
ConsP2 7-8s75	32	84.3	83.4	83.6	-0.2
CornP 4.5s83	16	105.2	104.1	104.4	+0.3
CubaN 4s70f	14	30.0	30.0	30.0	
CuRR mtg4s70f	16	22.4	22.4	22.4	-0.4
CuRRim 4s70f	24	23.4	22.4	23.4	-1.4
CuRR 4sA70f	10	23.2	23.2	23.2	+1.2
CurtP 6s86f	18	103.7	103.6	103.6	+0.4
Days cv4¾s77	22	122.4	120.2	122.4	+1.4
DayP&L 5s87	1	106.4	106.4	106.4	
DP&L 2¾s75	24	82.2	81.4	81.4	+0.4
Deere 4½s83	82	100.0	99.1	99.4	-0.4
Del&Hud 4s63	18	97.5	97.4	97.5	-0.1
DelL&W 5s73	2	70.1	70.1	70.1	
DelL&W 5s85	1	63.0	63.0	63.0	-2.0
DelL&W 4½s85	1	59.0	59.0	59.0	
DL&W 4s-6s2042	19	62.7	58.1	58.4	-2.6
D&RGW 4½s2018	1	88.1	88.1	88.1	+0.3
do 3s-4s 93	2	87.6	87.6	87.6	
Det Edis cv 3¾s 71	157	144.6	143.2	144.6	+1.6
do 3¼s 80	2	85.4	85.4	85.4	+0.4
do 3s70	23	90.6	89.6	89.6	
do 2¾s82	3	78.0	78.0	78.0	
DetTT 4½s61	3	98.0	98.0	98.0	
DougA 5s78	22	103.4	102.4	103.4	+1.2
DougA cv4s77	206	95.2	93.4	94.2	-0.6
DowC cv3s82	152	193.4	180.1	193.4	+14.4
DowC 2.35s61	2	96.0	96.0	96.0	+0.7
DressI cv4½s77	18	111.4	110.0	110.0	-0.2
DuqLt 2¾s77	31	81.4	80.4	80.6	-0.4
EastSS cv5s73	94	127.3	127.0	127.0	-0.4
Erie 5s2020f	68	60.0	58.3	58.4	-1.4
5s2020f reg	1	59.1	59.1	59.1	
cv 4½s2015	120	57.5	54.6	55.4	-1.2
Erie 3⅛s2000O	1	61.4	61.4	61.4	+0.4
Fanst cv4¾s76	3	130.2	130.2	130.2	-4.6
Firest 3s61	6	99.0	99.0	99.0	-0.1
aFlaEC 5s74f	53	116.6	115.2	115.2	-0.2
do 4½s59	7	100.0	100.0	100.0	-1.0
ForDair 4½s80	5	95.2	95.2	95.2	+0.2
GardD cv4¼s76	56	129.0	129.0	129.0	
Garr cv4.7s78	70	109.0	107.4	108.5	+1.1
G Am Tran cv 4s81	120	146.0	145.0	146.0	+1.0
GCig 5½s87f	19	101.1	101.0	101.0	-0.4
GElec 3½s76	36	94.2	93.4	94.2	+0.6
GFoods3 3-8s76	18	94.0	93.4	94.0	+1.4
GMotAcc 5s77	8	107.0	107.0	107.0	
GMotA 4s79	147	94.7	94.3	94.6	+0.3
GMA3 7-8s61	261	100.0	99.5	99.6	-0.1
GMA3 5-8s75	155	92.6	91.2	92.5	+0.7
GMA 3½s72	80	92.4	91.3	92.1	+1.1
GMA 3s60	39	99.0	98.4	99.0	+0.4
GMA 3s69	13	89.7	89.0	89.7	+0.5
GMA 2¾s64	44	93.6	92.6	92.6	-0.7
GMoC3¼s79	29	91.0	90.0	90.2	+0.1
GTelcv4½s77	565	147.2	137.4	147.1	+9.0
cv4s71	454	142.0	131.4	142.0	+9.5
Glidden4.6s83	7	103.4	103.4	103.4	-0.4
Goodr2¾s65	12	93.0	92.2	93.0	+1.0
Gracecv3½s75	99	101.0	99.2	101.0	+3.0
GrUncv4¼s78	44	125.4	125.0	125.2	+1.2
GtNRy5s73	2	106.4	106.0	106.4	+0.4
GtNRy4½s76	5	101.0	101.0	101.0	
GtNRy3⅛s90N	12	72.4	72.4	72.4	+1.0
GtNRy3⅛s2000	2	74.4	74.4	74.4	
GtNRy2¼s61	5	95.6	95.6	95.6	
GrBayWdebBf	2	18.1	18.1	18.1	-1.1
GulfMO5s2015A	5	85.0	85.0	85.0	+2.0
4s2044B	15	68.4	68.2	68.2	+0.2
HocVal4½s99	5	100.1	100.1	100.1	
HouFn4.5s77	28	103.5	103.0	103.2	+1.2
4½s68	5	97.1	97.1	97.1	-0.3
4s78	5	95.4	95.4	95.4	
aHudMr5s57xf	54	52.4	51.5	52.0	-0.1
inc5s57xf	48	21.0	20.0	20.1	
IllBellT2¾s81	3	79.1	79.0	79.0	-0.1
InlandSt4.3s87	10	103.0	102.0	103.0	+1.3
IntHCr4.5s79	29	103.2	103.0	103.2	+0.5
IntMcv3.65s77	10	91.4	91.4	91.4	
InTcv4.7s83	201	173.0	169.0	170.0	-3.4
IntOPL4¼s87	5	99.1	99.1	99.1	-1.5
ITECcv4¼s82	45	118.0	115.0	118.0	+4.0
JamFC4s59	28	99.5	99.5	99.5	
JerCPL2.7s76	1	80.1	80.1	80.1	+0.3
KanCS3¾s84	6	84.0	83.0	83.0	-1.0
KyInT4½s61st	1	92.1	92.1	92.1	-0.3
Kop3s64	3	96.4	96.0	96.4	+0.4
LSMS3½s97	5	67.4	67.4	67.4	-0.2
3½s97rg	8	64.0	64.0	63.0	
LehVCoal5s64st	6	97.0	96.2	97.0	
5s71st	7	75.0	75.0	75.0	
5s84	10	74.6	74.2	74.3	-0.3
4½s74	10	66.6	66.4	66.6	+0.2
5sC2003	2	60.4	60.4	60.4	
5sF2003f	26	44.0	42.0	43.0	
4½sB2003	4	55.1	55.0	55.0	-1.0
4½sE2003f	13	41.0	40.0	40.0	
4sA2003	8	54.2	54.0	54.2	+0.2
4sD2003f	51	38.0	36.0	36.0	-2.4
5s79	6	74.4	74.0	74.0	+1.4
LibMcNcv5s76	13	113.4	113.4	113.4	+1.0
Ldcv3¾s80	148	128.7	122.4	127.0	+2.0
Lorillard3s63	1	95.2	95.2	95.2	-0.1
LouN3¾s2003	5	85.0	85.0	85.0	+0.4
3.3s2003F	1	76.4	76.4	76.4	
MackT5½s68	15	100.6	99.1	100.0	-0.7
Macycv5s77	36	130.0	128.0	128.0	-1.4
MaineC5½s78	2	85.4	85.0	85.0	-1.0
ManRRSL4s59	7	95.0	95.0	95.0	+5.0
Martin5.4s68	156	99.4	99.0	99.4	
McDrtcv5s72	70	108.0	106.4	107.4	-0.4
McKsR3¼s73	10	90.1	90.1	90.1	+0.1
MCpcv4½s75	694	98.0	96.0	97.6	+1.6
MchBlt4 3-8s91	3	100.2	100.2	100.2	
MchCG3 7-8s67	3	94.0	94.0	94.0	+0.5
3½s69	3	93.0	93.0	93.0	+0.2
MplsH3¾s76	20	95.0	95.0	95.0	
MplsMlcv6s86f	131	114.7	112.0	113.4	+2.0
MsPssm4½s71	1	87.0	87.0	87.0	
gm4s91f	46	64.4	62.0	64.4	+2.6
MktInc 5s2033	436	38.7	38.0	38.0	-0.4
MoKanT5s62	19	88.0	87.2	88.0	
MoKnT5s67f	2	71.7	71.5	71.5	-0.7
4s62B	13	82.0	81.4	82.0	+1.0
4s90	16	67.4	67.2	67.3	
MoPc5s2045f	452	64.0	63.4	63.6	
MPc4¾s2020f	211	69.6	68.4	68.4	-1.3
4¾s2030f	162	66.6	66.0	66.5	-0.2
4¼s76	5	96.0	96.0	96.0	
4¼s90	172	75.7	75.0	75.1	-0.4
4¼s2005	246	74.4	73.4	73.5	-0.7
MhwkM4s91	1	64.0	64.0	64.0	+0.7
MonRr6s2007f	77	53.0	51.0	52.4	+0.2
MorE3½s2000	42	52.0	50.2	50.4	-1.0
MtStRt2 5-8s86	4	75.0	75.0	75.0	-0.4
NCylGcv5½s77	30	112.0	110.6	112.0	-0.2
NatDairy3s70	2	90.2	90.2	90.2	
NatDst4¾s83	22	102.2	102.0	102.0	
NtStl3 7-8s86	5	94.3	94.3	94.3	+0.2
NatStl3⅛s82	5	85.0	85.0	85.0	+0.7
cv3½s80	430	131.0	128.4	129.4	-0.6
NEgTt4½s61	30	101.6	101.2	101.6	+0.4
3s74	2	86.0	85.0	85.0	+2.0
NJBllt3⅛s88	1	81.0	81.0	81.0	
NyCn6s80	39	93.1	92.6	93.0	+0.2
5s2013	169	74.6	73.6	73.6	
4½s2013	143	69.4	68.0	68.0	-1.1
NYCen4s98	99	64.7	63.4	63.7	
NYNH					
NyCnHr3½s97	35	64.0	63.4	63.6	-2.1
NyCLs3½s98	10	56.6	55.2	56.6	+1.4
NycLs3½s98reg	2	54.0	54.0	54.0	
NyCmc3½s98	10	57.4	57.4	57.4	-1.0
NyChSl4½s89	1	83.2	83.2	83.2	-0.6
NyCSl3s86	10	81.4	81.4	81.4	+1.0
NyCn2 7-8s75	16	69.0	68.4	68.4	-0.4
NyLkW4½s73	2	66.4	66.4	66.4	
cv4½s2022f	91	29.6	27.5	27.6	-1.6
NyLW4s73	4	60.0	59.4	59.4	-1.0
Nynh4s2007	128	49.6	48.6	48.6	-1.2
NySsW4½s2019f	4	31.4	31.4	31.4	
NySWcv4s94	3	56.0	56.0	56.0	-4.0
NySW4s2004	2	57.0	56.7	57.0	-2.4
NyT4½s91	33	103.0	102.4	102.4	
NyTl4 1s93	27	97.4	97.1	97.1	-0.3
NyTl3s81	16	81.0	81.0	81.0	-2.0
NMpw4 7-8s87	22	106.5	106.0	106.0	+0.4
cv4 5-8s72	86	124.4	122.2	123.6	-0.2
3¼s83	6	84.4	84.4	84.4	+0.2
NrfW4s96	2	97.0	97.0	97.0	
NorNatG4.5s 78	26	104.0	104.0	104.0	+0.5
NrNtG4½s76	3	100.2	100.0	100.0	+0.4
NorPc4½s204	5	90.6	90.1	90.1	-0.7
NorPc4s84	1	93.4	93.4	93.4	-0.6
NrPc4s97	51	94.0	91.0	91.0	-3.6
NrPc3s2047	20	65.0	63.0	64.0	-0.5
3s2047reg	10	62.0	60.0	60.0	
NrSP4¼s86	15	99.3	99.1	99.1	+1.1
NorSp4s88	5	95.0	95.0	95.0	-1.4
NrSP2¾s75	3	82.0	82.0	82.0	+0.1
N'ropcv4s75	256	130.0	125.6	128.6	+2.6
OhioEd3s74	1	83.0	83.0	83.0	-1.4
OhioEd2¾s75	6	82.0	82.0	82.0	
OklaGE2¾s75	3	82.2	82.2	82.2	
OlMcv5½s82	307	118.2	116.5	117.5	+0.1
OlMcv5½s83	337	118.2	116.6	118.2	+1.2
OrWRRN3s60	41	98.4	98.0	98.0	
OxfPcv4.6s78	63	115.0	113.6	114.4	
OwIll3¾s88	23	93.2	93.2	93.2	+1.2
PacGE5s89	20	107.6	107.4	107.6	+0.6
PacGE4½s86	36	102.4	102.2	102.4	+0.6
PacGE4.4s90	81	103.5	102.4	103.5	+1.0
PacGE3¾s78	34	95.6	95.2	95.2	-0.3
PacGE3.3s85	6	85.4	85.4	85.4	-0.4
PacGE3.3s87	14	86.0	86.0	86.0	+0.4
PacGE3⅛s84W	19	81.6	81.6	81.6	-2.0
PacGE3⅛s84X	1	80.3	80.3	80.3	
PacGE3s70	4	89.6	89.0	89.6	+0.6
PacGE3s71	8	90.1	90.1	90.1	+0.6
PacGE3s74	20	86.6	86.0	86.0	-0.6
PacG&E3s77	2	82.7	82.7	82.7	+0.1
PacGE3s79	13	83.0	81.7	83.0	
PacTT4.3s88	61	100.3	99.6	100.3	+0.1
PacTT3.5s91	5	86.4	86.4	86.4	-0.5
bpacTT3½s81	1	89.6	89.6	89.6	+0.2
PacTT3¼s78	4	87.2	87.2	87.2	-0.1
PacTT3⅛s87	3	80.2	80.2	80.2	+0.1
PacTT2.7s86	2	76.0	76.0	76.0	+0.3
PacTT2¾s85	2	77.0	77.0	77.0	
PenP&Lt3s75	1	84.7	84.7	84.7	+0.7
PenRR5s68	25	98.4	97.7	98.0	-0.3
PenRR4½s60	70	101.0	100.2	100.2	-0.1
PenRR4½s65	54	96.6	96.2	96.3	
PenRR4¼s81	35	78.4	77.6	77.6	+0.2
PenRR4¼s84	10	77.4	77.2	77.2	-0.6
Peoria&E4s60	8	99.0	98.5	99.0	+0.3
Peoria&E4s90f	12	69.6	69.0	69.0	
PhilBW5s74	6	95.0	95.0	95.0	
PhilBW4½s77	1	84.0	84.0	84.0	+1.0
PhilEl4.5s87	25	105.2	105.2	105.2	+1.0
PhilEl4.3s86	27	103.4	103.0	103.4	+0.5
PhilEl3¾s88	5	92.0	92.0	92.0	+0.2
PhilEl3⅛s83	1	81.4	81.4	81.4	+0.4
PhilEl2¾s67	28	91.0	90.4	91.0	+0.2
PhilEl2¾s71	5	85.4	85.4	85.4	
PhilPcv4¼s87	306	116.0	114.6	115.0	-0.6
PhilP2¾s64	7	94.4	94.4	94.4	-0.2
PCC&SL5s70	3	92.2	92.0	92.0	-0.2
PCC&SL5s75	34	90.3	90.3	90.3	-0.5
PitCCl3½s65	3	93.0	93.0	93.0	-0.4
PotEPcv3¾s73	13	119.0	118.0	119.0	+0.7
Proct&G3.7s81	7	97.2	97.2	97.2	-0.6
PubSEG4.5s77	29	103.6	103.3	103.6	+0.3
PSEG3½s75	1	91.2	91.2	91.2	
PSEG3.3s72	3	92.1	92.0	92.0	+0.2
PubSEG3s63	14	97.4	97.0	97.2	+0.6
RCAcv3½s80	677	111.0	107.6	111.0	+1.4
Readg3⅛s95	12	70.5	70.4	70.4	
ReynT3s73	4	85.6	85.6	85.6	
Richfcv4.3s83	139	141.4	138.0	141.2	+1.0
RohrAcv5¼s77	151	122.0	119.4	121.0	+2.6
RMcBcv6¼s77	76	119.6	119.2	119.6	-0.2
StLSF5s2006f	84	78.0	76.4	76.4	-1.6
cv4½s2022f	13	79.4	79.2	79.4	
StLSF4s97	62	76.0	75.2	75.6	+0.2
StLSw1st4s89	5	91.2	91.2	91.2	
So Bell TT3s79	1	81.5	81.5	81.5	-0.3
St PUD3⅛s71	2	85.4	85.4	85.4	+1.4
Scott P3s71	413	117.0	114.6	115.0	
Sears R 4.6s83	320	105.5	104.6	105.5	+0.6
Sears R A5s82	17	107.4	107.2	107.4	+0.3
Sea RA4 5-8s72	25	104.0	104.0	104.0	+0.7
SeRA4 5-8s77	30	102.5	101.3	102.5	+1.1
Sha OG5¼s82	38	126.4	125.0	126.4	+0.4
Shell U2½s71	7	86.6	86.5	86.5	-0.1
Sinc 4 3-8s86	340	114.6	112.5	113.6	+1.0
Smith C5.2s79	259	111.0	109.6	110.3	-0.1
So Cal Ed 3¼s70	6	138.2	137.4	138.2	+0.5
So Pac 5¼s83	4	104.4	104.4	104.4	-0.6
So Pac 4½s69	51	99.0	98.2	99.0	+0.5
So Pac 4½s81	15	92.4	92.2	92.4	-0.6
So Pac O4½s77	39	96.0	95.0	95.0	-1.0
So Pac 2¾s96	3	65.0	65.0	65.0	-0.7
So Pac2¼s61	9	96.0	96.0	96.0	
South Ry 4.4s88	2	98.0	98.0	98.0	-1.0
South Ry 5s94	1	107.7	107.7	107.7	
Sw Bell T2¾s85	5	77.0	76.2	76.2	-1.0
Std Cal 4.3s83	90	102.6	102.0	102.6	+0.6
Std O I3⅛s82	35	114.2	112.4	114.0	+0.4
Std O I4.4s83	55	104.0	103.4	104.0	+0.1
St O NJ 2¾s74	18	85.2	84.6	84.6	-1.0
St ONJ 2 3-8s71	8	83.4	83.0	83.4	+0.4
Super O3¾s81	11	92.7	92.0	92.7	+0.7
Syl E 4½s83	87	162.4	152.2	162.4	
TRRASL 4s2109	1	87.0	87.0	87.0	-5.0
TexCo3.5s83	28	91.6	91.2	91.4	+0.1
Tex Corp 3s65	24	97.1	96.2	96.3	-0.1
Tex&NO3 3-8s90	2	73.6	83.6	73.6	
Tex &P5s2000	6	108.4	108.4	108.4	+2.4
TexP3 7-8s85	4	82.4	82.4	82.4	-0.1
TPMPT3.3s74	13	87.5	87.5	87.5	+0.1
Tho P4 7-8s82	26	120.0	116.0	120.0	+4.2
Tri Co 2 -78s61	2	96.0	96.0	96.0	+0.3
Un El Mo3¼82	1	83.2	83.2	83.2	-0.6
Un Pac2 7-8s76	8	83.0	83.0	83.0	
Un TxC4 s73	2	100.0	100.0	100.0	+0.4
Unit Art 6s69	11	124.0	122.2	122.2	-2.3
Un GC4 5-8s68	68	101.4	100.5	101.4	+0.4
Un GasC4½s77	6	100.2	99.6	99.6	-0.2
Un OC4 3-8s72	5	97.1	97.0	97.0	+1.0
Un GACp4¼s78	15	98.5	98.5	98.5	-0.3
Un GasC3¾s73	1	88.4	88.4	88.4	+0.4
Un GC3 5-8s71	4	92.4	92.4	92.4	+1.2
US Steel 4s83	135	97.4	96.6	97.3	-0.1
Vanad 4¼s76	75	105.0	104.4	105.0	
Va El P2¾s75	28	82.7	82.7	82.7	+0.3
Va Ry I6s2008	16	115.5	114.4	115.5	+1.1
Virg Ry 3s95	38	82.4	82.4	82.4	
Wabash 4¼s91	1	73.0	73.0	73.0	
W Pen P3½s66	31	97.4	96.3	97.4	+0.1
W Shore 4s2361	27	59.3	58.6	59.3	+0.5
W Sho 4s2361r	38	59.2	58.1	58.5	
West L3½s67	1	95.1	95.1	95.1	
West M4s69	28	97.4	97.0	97.2	-1.6
West P5s84	1	96.0	96.0	96.0	+0.2
West P3⅛s81	4	78.0	78.0	78.0	
WheelS cv3¾s75	9	114.0	112.4	112.4	-1.4
WheelS 3¼s70	14	91.3	90.6	91.3	+0.5
Wils 4⅛s78	5	96.4	96.4	96.4	-1.0
Wis Cen 4½s2029f	206	68.0	66.4	68.0	+1.5
do 4s2004	10	68.4	68.0	68.4	-0.4
Amsterd 5¼s73	27	103.3	102.7	102.7	-0.2
Antioq 3s78	6	50.2	50.0	50.1	-0.1
Austral 5s72	15	101.4	101.0	101.0	+0.1
Austr 5s78	94	99.5	99.2	99.2	+0.2
Austr 4¾s73	9	99.7	98.6	99.7	+0.7
Austr 4½s71	75	99.0	98.4	99.0	+0.5
Kaltm 10r	9	7.0	6.4	6.5	-0.5
Austr 3½s66	23	93.2	92.4	92.4	-1.4
Austr 3½s67	6	93.0	93.0	93.0	+0.1
Austr 3 3-8s62	170	97.7	97.4	97.4	-0.3
Austr 5½s73	27	96.5	96.0	96.0	-0.2
Austr as4½s80	1	86.0	86.0	86.0	-0.6
BelgC 5¼s73	24	95.2	95.0	95.2	+1.2
Belgi 5½s72	22	107.4	107.0	107.0	
Belgi 4s64	13	100.2	100.1	100.1	+0.7
BerlinC4 7-8s70	5	96.0	96.0	96.0	-2.0
Brazil 8s41st	1	83.0	83.0	83.0	+0.6
do6½s26-57st	5	74.0	74.0	74.0	
do 6½s29-57st	1	74.0	74.0	74.0	-1.0
Braz 5s51st	1	73.0	73.0	73.0	
Braz 3¾s81	5	98.4	98.4	98.4	-0.2
Braz 3¾s82	2	98.0	98.0	98.0	
Braz 3¾s83	5	97.0	97.0	97.0	
Braz 3¾s84	1	97.0	97.0	97.0	
Braz 3¾s85	9	97.0	97.0	97.0	
Braz 3¾s815	5	96.0	96.0	96.0	-3.0
Braz 3¾s818	1	96.0	96.0	96.0	
Braz 3¾s827	32	99.0	99.0	99.0	
Caldas 3s78	2	50.1	50.1	50.1	
Cana 2¾s75	1	86.0	86.0	86.0	+0.6
CaucaV 3s78	1	50.4	50.4	50.4	+0.4
Chile 6sFeb61f	1	89.2	89.2	89.2	+2.2
Chile 6s62f	1	89.0	89.0	89.0	+9.0
Chile3s93	41	46.0	45.4	46.0	+0.7
Colom3s70	11	60.1	60.0	60.0	
CostaR3s72	2	66.4	66.3	66.4	+0.4
Cuba4½s77	14	104.4	103.0	104.4	+1.4
Cundinam3s78	2	50.0	50.0	50.0	
ElSalv3½s76	1	82.0	82.0	82.0	
Germ5½s69	8	109.0	107.6	107.6	-0.4
Germany5s80	15	108.4	107.4	107.4	-1.0
Germany4s72	3	102.0	101.7	102.0	+0.7
Germany3s63	4	98.1	98.0	98.0	-1.0
Germ3s72Oct	1	96.2	96.2	96.2	
Germ3s72Dec	7	96.2	96.2	96.2	
Greek7s64f	25	41.4	38.3	38.3	-2.7
Greek6s68f	14	39.7	35.2	35.2	-3.7
HarpM4½s70	1	91.0	91.0	91.0	-2.0
Helsingf6½s60	1	100.0	100.0	100.0	+0.1
HighA5½s75	28	103.3	102.2	103.0	
HighA5s78	77	99.0	98.6	98.6	
ItalCCon3s77	8	69.4	69.4	69.4	
ItalPUt3s77	51	72.6	72.2	72.2	+0.2
ItalRep3s77	69	71.7	71.0	71.4	+0.4
Japan6½s64st	1	105.4	105.4	105.4	-1.2
JugoBk7s57xf	97	25.6	25.4	25.4	-0.4
Mexasn5s63f	5	19.0	19.0	19.0	
NewZeal5.4s70	48	102.3	101.4	101.6	+0.2
Norway5.2s73	56	99.4	98.4	99.4	+0.6
Norway4¼s65	5	98.5	98.4	98.4	
Norw4¼s65new	30	96.7	96.7	96.7	-0.5
Norway4s63	7	97.6	97.6	97.6	+0.2
OriD5½s68st	6	95.0	95.0	95.0	-0.2
Oslo5½s73	13	100.7	100.3	100.4	
Poland8s50xf	20	17.4	15.2	17.4	+2.4
Polas4½s63f	10	14.0	14.0	14.0	+0.2
Poland7s47xf	2	18.0	16.2	18.0	+1.0
Polas4½s68f	30	16.0	13.6	15.0	+1.2
Poland6s40xf	4	17.0	17.0	17.0	+22.
RhWest5¼s78	1	99.0	99.0	99.0	-0.4
RhW4½s78B	1	93.0	93.0	93.0	
RhW4½s78C	2	94.0	93.0	93.0	-1.0
Rhod&N5¾s73	34	95.7	94.6	94.6	-1.1
RiodeJ6½s53st	2	39.5	39.2	39.2	-0.3
RioGdoS6s68st	1	51.0	51.0	51.0	
SauPSt7s56st	1	93.0	93.0	93.0	
SerbsCS8s62f	1	18.0	18.0	18.0	+1.0
SerbsCS7s62f	5	16.2	16.2	16.2	+0.2
Taiwan5½s81st	10	94.0	94.0	94.0	
TokyoEL6s63st	11	101.0	100.6	101.0	
UnSoAf5½s68	18	96.4	95.7	95.7	
USA5.4s68new	68	95.6	95.2	95.2	+0.1
ouSoAf4¼s65	11	96.0	95.4	95.6	+0.2
UnStl4.7sct68f	4	92.0	92.0	92.0	+1.0
Urugal4⅛s79	4	86.0	86.0	86.0	
Warsaw7s58xf	10	16.4	15.0	16.4	+3.4
Warsas4½s58xf	10	13.4	13.0	13.4	+0.5

Sales to Rise?

NEW YORK —(UPI)— Department store executives look for a 4 per cent increase in sales this year over last with a bigger gain for downtown than for suburban stores, a survey by Fortune Magazine showed.

We are pleased to announce that
ROBERT R. BELL
will be associated with our Miami Beach Office
1100 Kane Concourse, Bay Harbor Islands
Phone UNion 5-0311

RAYMOND BARRON
Resident Manager

Walston & Co.
Inc.

Members New York Stock Exchange and other principal stock and commodity exchanges

NEW YORK • PHILADELPHIA • CHICAGO
SAN FRANCISCO • LOS ANGELES
BASLE (Switzerland) • HONOLULU

63 Offices Coast to Coast and Abroad

SALES
REPRESENTATIVE

Opportunity to join well-established progressive firm that is one of the top companies in its industry. This is a permanent position. Sell Nationally advertised line of dry batteries and related products to distributors in the electrical, electronic, hardware, automotive, drug, grocery and other lines of trade. Must be resident of Greater Miami, married, age 25-38. There is considerable amount of travel but not excessive. Excellent pay plan commensurate with sales ability — salary, bonus and expenses. For Miami interview, send sales letter stating your age, education, experience, etc., to: Vice-President for Sales, Burgess Battery Company Division of Servel, Inc., Freeport, Illinois.

Shop Herald Classified

NEED MORTGAGE MONEY?
Low Cost
Life Insurance Funds for
Homes, Apts., Commercials
Industrial Properties
LOW RATES — LONG TERMS
Direct Correspondents
FLORIDA BOND & MORTGAGE CO.
616 S.W. 12th Ave. FR 3-6631
2534 N. Fed. Hwy., Ft. Laud. LO 6-2845

RICHARD J. BUCK & CO.
— MEMBERS —
NEW YORK STOCK EXCHANGE
AMERICAN STOCK EXCHANGE
1047 KANE CONCOURSE
BROAD CAUSEWAY — 96th St.
BAY HARBOR ISLANDS
MIAMI BEACH 54, FLA.
UN 6-0561

HERBERT POTASH
Manager
JAMES H. WEBB
Assoc. Manager

MAIN OFFICE
39 Broadway — New York
Boston, Mass., Hyannis, Mass., Woonsocket, R. I.
Caracus, Venezuela

OCEANFRONT

Apartment hotel $750,000. Industrial site near seaport West Palm Beach 100 acres at $4,500 each. Trailer park $225,000. Restaurant plus land $165,000. Auto parts junk yard $140,000. Oceanfront homes $59,000 to $500,000. 60 acres subdivision $6,000 per acre. Ph. LAURA BRIDGE, Broker, eves. Ft. Lauderdale LO 4-5803.

A FINANCIAL SERVICE
For Commerce and Industry . . .

Cantor Robbins Rudolph CORP.

• FINANCING
• FACTORING
• MORTGAGES
• INVESTMENTS
• SPECIAL SITUATIONS

1451 NORTH BAYSHORE DRIVE, at VENETIAN CAUSEWAY
MIAMI 32, FLORIDA • FRanklin 4-9081

J. A. CANTOR
Chairman of the Board

ROBERT M. ROBBINS
President

SIDNEY J. RUDOLPH
Executive Vice President and Treasurer

Correspondent of James Talcott, Inc. of New York
Factors Since 1854

FREE FLOOR SPACE!
for
MANUFACTURERS! DISTRIBUTORS! WAREHOUSES!

Cramped for space? Material handling costing you too much? We may have the answer for you!

Our portable stack racks have saved some of our customers up to 90% of floor space and as much as 80% of labor in material handling!*

We have many types and sizes of racks — for almost any purpose — or, we will manufacture a type and size to suit your particular application. A telephone call will bring a sales engineer to your office! NO OBLIGATION!

Make a note to call us. You can SAVE MONEY!

MIAMI IRON & SUPPLY CO., INC.
NEwton 5-0265

*names upon request

Gifts for the Thrifty

At FLAGLER FEDERAL SAVINGS thrift is always in season. When you open a savings account you will receive one of these beautiful gifts* FREE.

FOR NEW ACCOUNTS OF $250 OR MORE

GENUINE DETECTO BATHROOM SCALE
New non-skid "tweed rubber" mat. Color: Beautiful Bathroom White.

BEAUTIFUL 16-PIECE SET OF CHINA
Floral design goes with any decor, Early American to Contemporary.

G-E ELECTRIC TELECHRON CLOCK
with adjustable alarm. Accurate and quiet, no regulating, no oiling.

FOR NEW ACCOUNTS OF $100 OR MORE

- 16-piece Tableware Set • 2½ qt. Aluminum Ice Bucket • 5-foot Fiberglass Fishing Rod & Reel
- Pyrex Casserole • 8 14-oz. "Skyball" Glasses • ATC Travel Iron • 8-piece Household Tool Kit
- 10-inch Salt and Pepper Mill • Stormproof 100%-Acetate Umbrella • Genuine Ronson Lighter
- Waterman "Sapphire Point" Pen • 23-piece Picnic Set

*One to a family

DOWNTOWN
100 N.E. 2nd AVENUE

BRANCH
BISCAYNE SHOPPING PLAZA

SE HABLA ESPANOL
FREE PARKING AT BOTH OFFICES

Savings accounts opened on or before the 10th earn from the 1st at current rate of 3½%

FLAGLER FEDERAL SAVINGS
AND LOAN ASSOCIATION OF MIAMI

* Free Transfer of Funds . . . from anywhere in the United States. Just bring your passbook.

EACH ACCOUNT INSURED UP TO $10,000 BY THE FEDERAL SAVINGS & LOAN INSURANCE CORPORATION

Another First from The First National Bank of Miami!

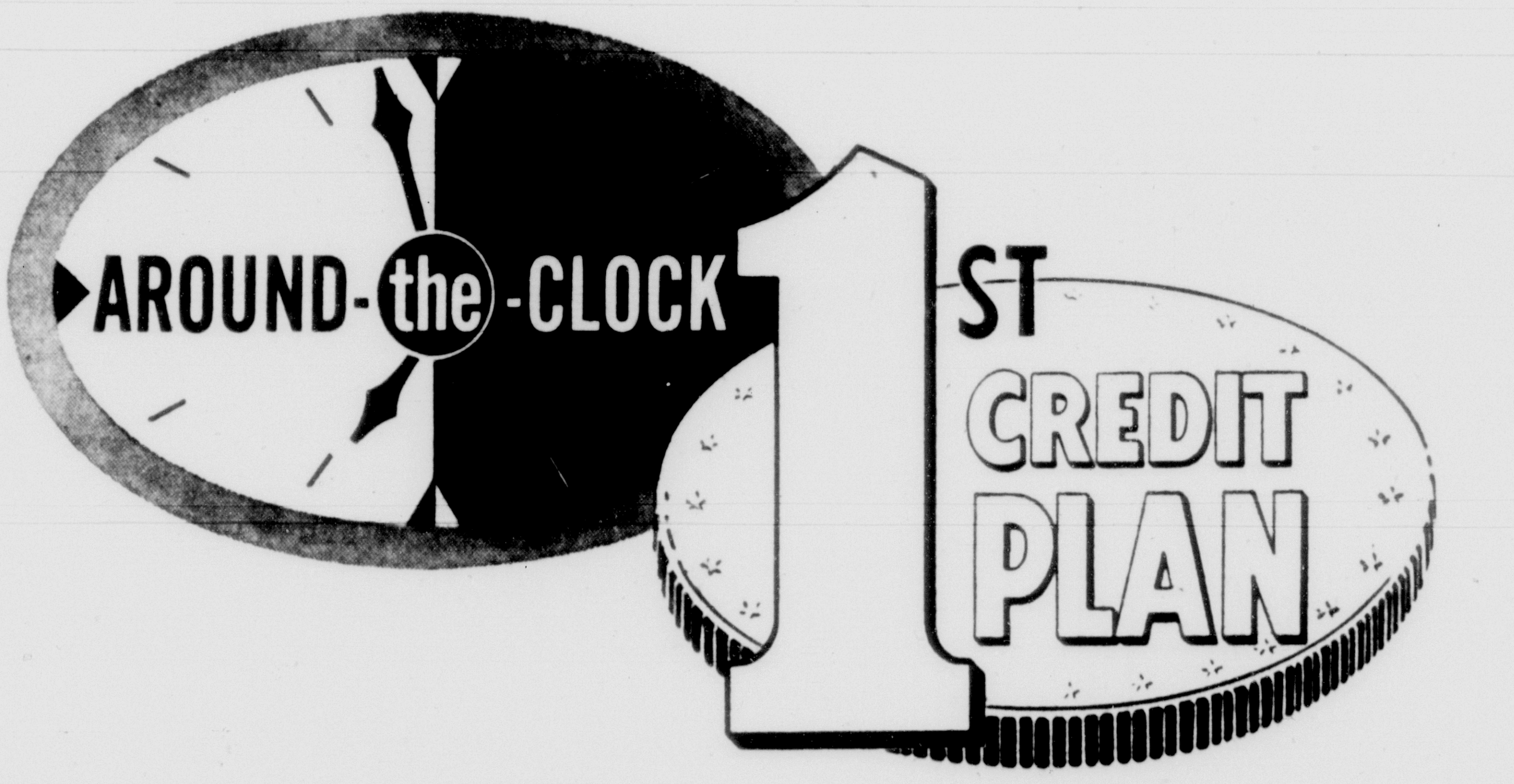

DEALER FINANCING SERVICE

Now, Your Dealer Can Phone Your First Credit Plan Application to the Bank Any Time of Day or Night!

Now, from The First National Bank of Miami, another outstanding reason you should ask your dealer for First Credit Plan financing! 24-hours-a-day, every day, he can phone in your application for faster service than ever before.

Ask Your Dealer for
FIRST CREDIT PLAN
Financing through . . .

- Founded in 1902
- Complete Banking and Trust Services
- Se Habla Español

The FIRST NATIONAL Bank of Miami
100 BISCAYNE BOULEVARD, SOUTH

MEMBER: FEDERAL RESERVE SYSTEM
FEDERAL DEPOSIT INSURANCE CORPORATION

The Miami Herald
For and about WOMEN

—Photo by Ginsbourger

Lanvin-Castillo Suit with Collar Borrowed From Silk Blouse
. . . white in shoes, gloves and hat; photographed in front of Paris cafe well known to tourists

Parisian Color

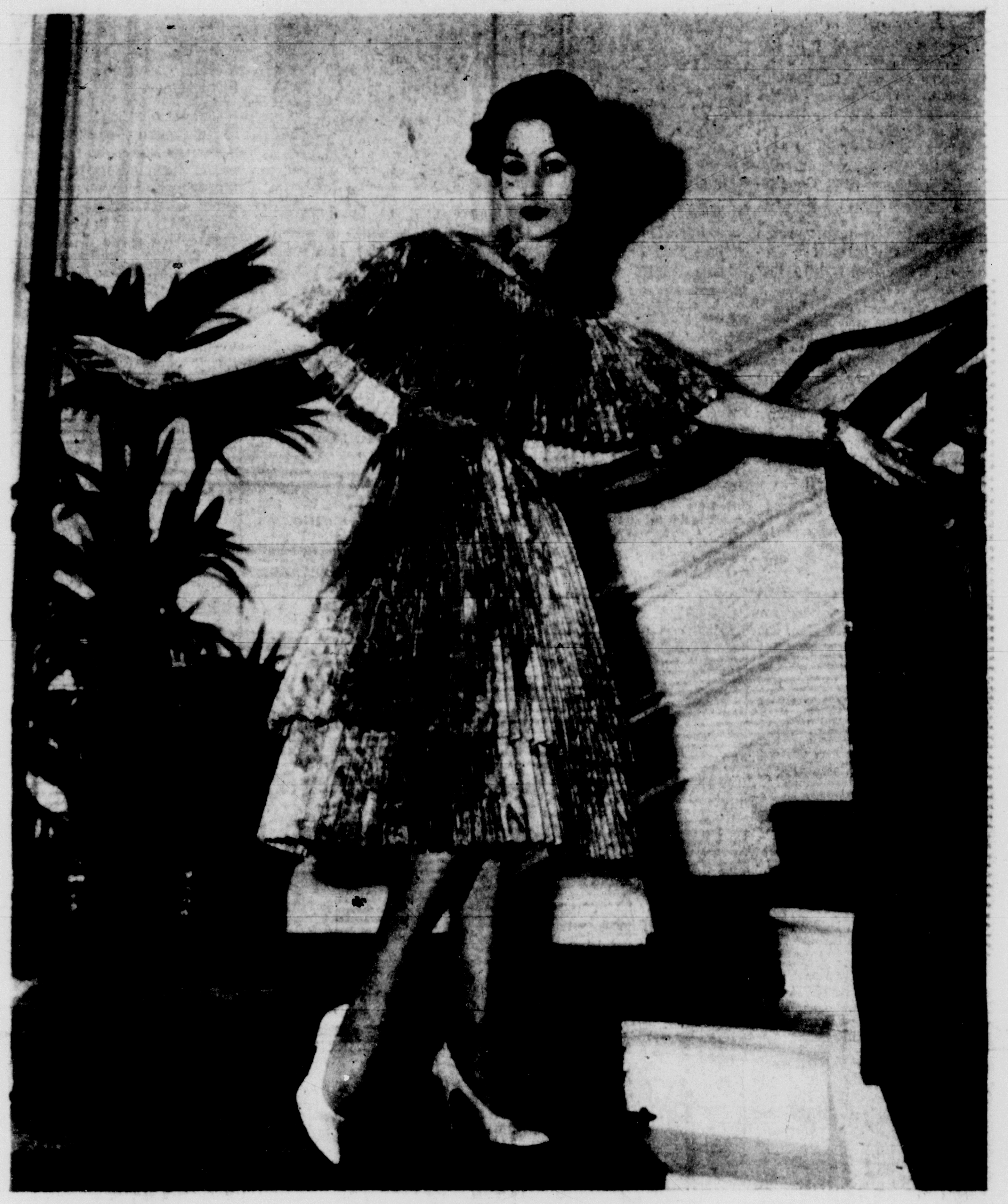

Dior-Saint Laurent Short Evening Dress
. . . hundreds of small pleats of pale and darker pumpkin colored silk

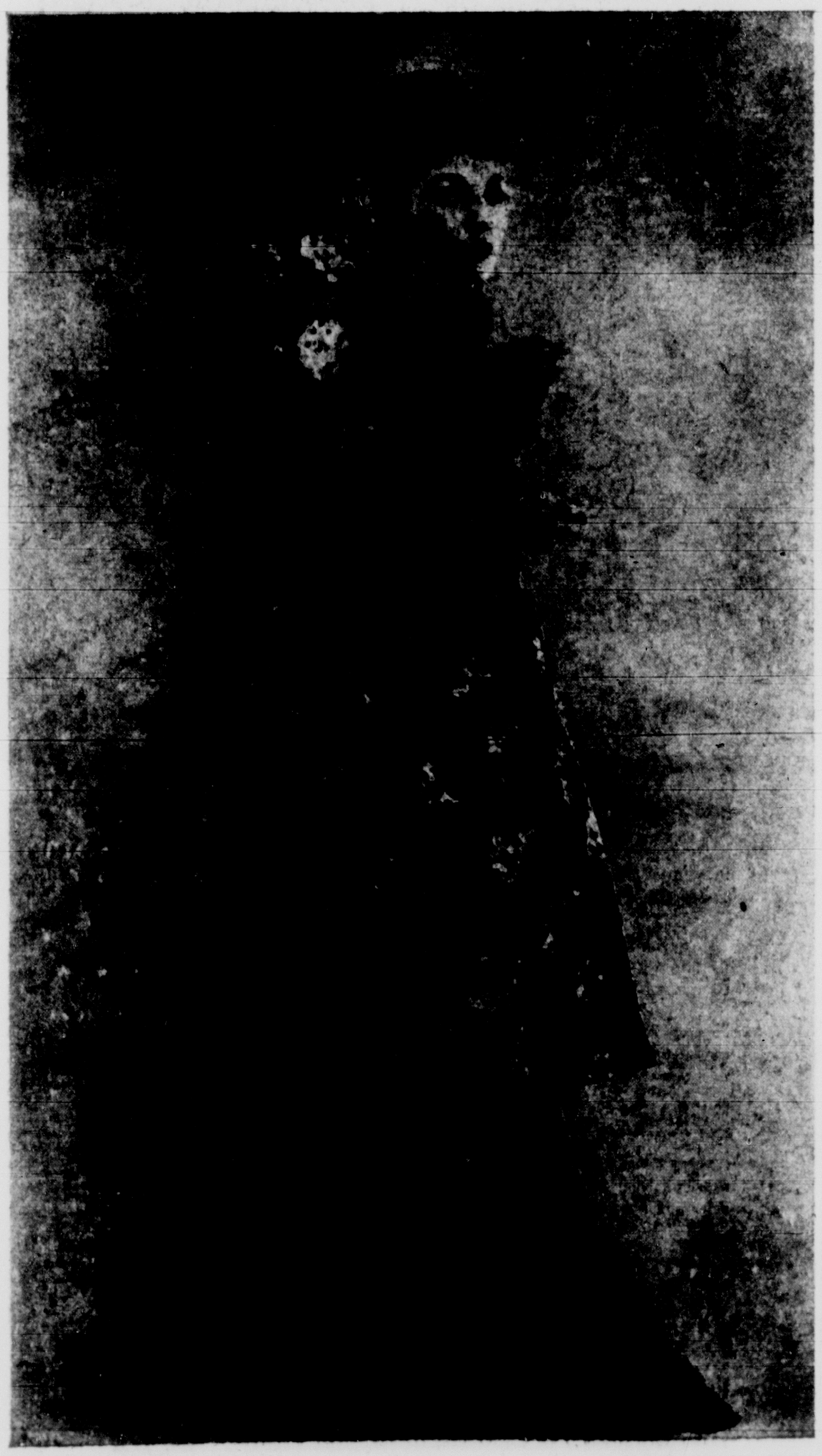

—Photo by Studio Mac-Mahon

Cardin's Evening Coat; Gray Hydrangeas on Deep Pink
. . . satin pumps a dark gray; stockings in mandarin shade

By Adeline Fitzgerald

Special Fashion Correspondent

PARIS—The austerity decreed by the Fifth Republic does not extend to color. In fact, it has the effect of releasing it. By cutting down on elaborate embroideries and beaded effects and esoteric silhouettes, the national austerity program has induced Paris designers to think more about pure color.

With joy they have embraced a beautiful singing coral, a bright intense blue that some call gentian and others "bleau de Chine" (Chinese blue), a Bengal pink from India, a Persian lilac and turquoise. They looked for gold tones in oranges and ripe apricots, and searched the sea for new nuances of green.

The impact this year is in color and in printed fabrics with built-in design. A floral printed dress needs no other decoration, nor does it have to assume startling silhouettes to be noticed. Hence the appearance of beautifully imprinted sheers and taffetas for after 5.

* * *

Who can discourage a flower in Spring?

Guy Laroche has a short evening dress of green taffeta imprinted with big, full-blown orange roses. It was bought by the most exclusive store in New York, which means that it is going to move in social circles in America. Pierre Cardin's flower-printed evening coats are highlights of his collection.

Soft floral-printed mousselines are everywhere. Dior shows them with skirts short, full and round, with layers of the mousseline curled back like heads of cabbage upside down.

* * *

In these new fashions color runs riot all day as in the suit, left above. But with the approach of evening it deepens, becomes really intense. Examples: a fuchsia purple that Castillo uses.

The color which the French call the "vedette" (the actor down in front) is coral. This is one of the gifts of the sea that nobody could resist. "Beaucoup de corail," says Yves Saint-Laurent of his Dior collection.

White is a color too. Chanel makes a short white satin evening suit with a rose print blouse and jacket lining.

And of course there is never a month or a year that pure black isn't being dreamed of and toiled over in the workrooms of the Paris dressmakers. Imagine Balenciaga not creating in black, or Castillo, or Yves Saint-Laurent, or Chanel.

* * *

Shoulder straps, when they exist this year, are usually as narrow as baby ribbon. One white evening dress at Dior is held up with white satin ribbon exactly like lingerie straps. Cardin uses none, preferring a draped effect around the shoulders. The bateau neckline and the general fondness for bows on the shoulders and for berthas tend to eliminate shoulder straps.

Nina Ricci's designer, Jean Francois Crahay, is the most ardent exponent of the covered-shoulder look. His fichus envelop the figure from elbow to ears and are made firmly a part of the dress by passing through a slot in the wide belt.

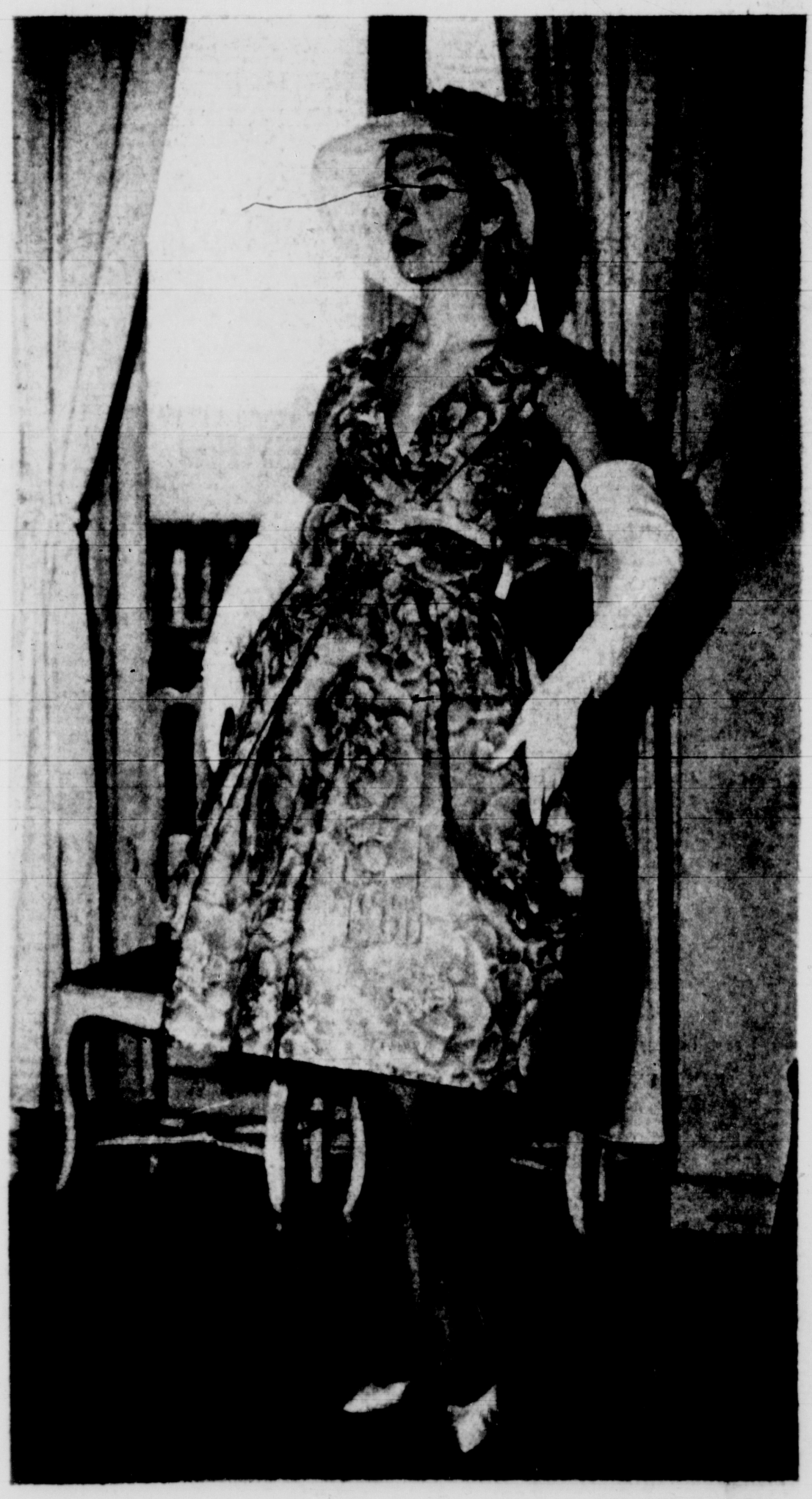

—Associated Press Photo

Nina Ricci's Cocktail Dress of Organdy
. . . decollete plunges deeply; broad belt marks slim waistline

Thrift Shops Are Good Moneymakers

By ELEANOR DIXON
Herald Club Editor

EVEN WEDDING GOWNS are sold at local thrift shops. Not every day, but once in a while a gown like this one (victim of a broken romance) turns up in a thrift shop window. So do fur capes and coats, sets of encyclopedias and other fascinating bits of merchandise.
—Herald Staff Photo by Bill Kuenzel

It's possible to buy a man's cord suit for $2 or a mink cape for $125 if you know where to shop and don't mind second hand clothes.

These treasures can be found in four local thrift shops run by women's organizations to raise money for welfare projects:

Junior League of Miami's Thrift Shop at 407 N. Miami Ave.
Greater Miami Section, National Council of Jewish Women's Thrift shop at 517 N. Miami Ave.
Women's Corps of the Cancer Institute at Miami's Budget Spot at 3035 NW 7th Ave.
This and That Shop of the Women's Fellowship of Plymouth Congregational Church, at 3155 Commodore Plaza, Coconut Grove.

Strangely enough, some thrift shop customers are people who could afford to buy new clothes.

"Our wealthy customers say they can get a $100 dress here for $10, so why should they buy a $25 dress in a regular store," says Nora Nark, the kindly storekeeper of National Council of Jewish Women's thrift shop.

One woman, who was making a trip to Russia, bought a fur coat there. "I guess she figured she wouldn't need the coat in Miami, so why spend a lot of money?" said a council spokesman.

"We have customers who buy their wardrobes here for vacation trips," says Mrs. Frances Bennett who has managed the Junior League shop for 26 years. "They feel it's a challenge to fix up a dress or suit."

The cancer group's store has customers who buy clothes and household goods to give to the needy.

* * *

MOST THRIFT SHOP customers, though, are poor people who need clothes at low, low prices. Cotton blouses for 35 cents, shoes for less than a dollar.

"Families with four and five children can outfit their children very nicely for $10," says Mrs. Nark. "And you can't measure the happiness that goes into their homes when the children feel well dressed."

Mrs. Bennett knows of one Negro family with 12 children who grew up on thrift shop clothes.

You see all kinds of people in the shops. The cancer group shop's clientele is mostly Spanish speaking people.

In the Junior League shop, college girls try on the cocktail dresses and evening gowns in the better dress room, called the "French salon." Here you find a lace evening gown for $12, a peau de soie cocktail dress for $35 and an assortment of furs.

"We sold a mink cape last week for $125 and now we have some lovely Russian sables," says Mrs. Bennett.

Clothes make up the bulk of thrift shop merchandise.

Household goods — linens, dishes, appliances — sell as fast as they're put on the counters.

"We never have enough household goods," is the wail of all store managers. "People will discard an old dress but they hang on to a toaster 'til it's worn out."

* * *

SALES TECHNIQUES are much the same — customers can browse all they like, there's no pressure to buy. The word gets around about new merchandise and the regulars come in every day.

The shops are operated in the same way. Each sponsoring club has a paid person on duty and volunteers take care of sorting merchandise and marking prices.

Yearly profits from the shops amount to about $10,000 for the Junior League's shop and $6,000 apiece yearly for the cancer group and the Jewish women's shop.

The church group chose not to reveal its profit figure, which is less than the $6,000 level.

Merchandise is collected through the members and their friends.

Council of Jewish Women has a Carton Day party each year (it's March 20 this year, in the Saxony Hotel) to honor the donors. Each guest gets a party ticket for a carton of merchandise for the shop and each of the seven divisions of the Greater Miami Section, National Council of Jewish Women, has a chairman in charge of picking up members' merchandise.

The Junior League has a coffee where admission is a bag full of merchandise. Women's Fellowship of Plymouth Congregational Church sends out monthly appeals for merchandise in its news letter.

All 27 units of the Women's Corps of the Cancer Institute contribute merchandise.

Thrift shop profits are used to help people.

Money for cancer research comes from the Budget Spot. A medical missionary in Southern Rhodesia, Africa, is supported by the churchwomen's store, as well as church school scholarships and mission needs.

Senior citizens, blind children and new Americans are helped through the Council of Jewish Women's shop.

Junior League uses its money for the Friendly Visitor program for senior citizens, co-sponsored by Welfare Planning Council; for the Museum of Science and Natural History; and for an educational television program for elementary school children.

CARROLL'S —FOR QUALITY
MONDAY SPECIAL
SILVER PLATED BUTTER DISH

Three pieces; top, bottom and removable glass tray for ¼ pound butter. Beautifully designed with applied Gadroon border and handle. Lovelier than illustration. Measures 8 inches by 4 inches by 3½ inches high. Perfect for gifts or home use. Limit 2 to a customer. Sorry, no mail or phone orders. Monday only.

Usually Priced 9.50
4.95
FED. TAX INCL.

We maintain complete shops on our own premises for watch repairs, jewelry repairs, engraving and stone setting. Finest workmanship. We buy diamonds and old gold. We also make appraisals.

"You Can Depend Upon—
CARROLL'S
365 MIRACLE MILE (Near Le Jeune Rd.) CORAL GABLES
REGISTERED JEWELER RJ AMERICAN GEM SOCIETY

FORMAL RENTAL SERVICE
Formal wear that is freshly cleaned, smartly styled, properly fitted. Complete outfits including shoes. Also boys' sizes
Ph. HI 8-2084
WE RENT
White Suits, Blue Suits
Overcoats
UNIVERSITY MEN'S SHOP
2828 PONCE DE LEON, Coral Gables

HAPPY THE AFFAIR
glorified by
the smart settings, the celebrated cuisine, the suave service of *The Saxony*, where a famous flair for an affair is now enhanced by Miami Beach's most dazzling array of handsome NEW FACILITIES for epicurean functions . . . from a Poolside Party to a Grand Ball . . . for 25 guests or 2500 . . . in Grand Ballroom, Petite Ballroom, Ivory Tower, Upper Echelon Club, Veranda Room, Roma Lounge, Terrace Room, Cardinal Room, Town Hall. Choosing *The Saxony* for any type of function . . .
BUSINESS, FRATERNAL, CHARITABLE AFFAIRS
WEDDINGS · RECEPTIONS · CONFIRMATIONS
will be your assurance of a party as carefree as it is correct!
For ideas and information call Director of Cuisine and Catering at The Saxony JE 8-6811
the Saxony
COLLINS AT 32ND
always miami beach's finest . . . now miami beach's newest!

Miami's Oldest Jeweler
Diamonds
Recently purchased from famous Estates — offered at Fabulous Savings . . . Your inspection is invited! Save 35% to 50%!

LADY'S MARQUISE DIAMOND RING — Weighing 1⅓ carats, this very fine stone is perfect and blue white. It is modern cut for beauty and brilliance. Is set in a lovely plain platinum mounting. Special **$1,000**

LADY'S 1 CARAT EMERALD AND DIAMOND RING—Lovely green stone, fine quality and cut. Is surrounded by 16 perfect blue white diamonds. Styled in 14K white gold. Very special **$350**

LADY'S EMERALD CUT DIAMOND RING — This lovely square cut diamond weighs slightly under 1 carat. Is absolutely perfect and blue white—set in platinum with matching side baguettes. Truly a fine value **$550**

LADY'S DIAMOND WATCH ATTACHMENT — Set with 32 perfect cut blue white diamonds in straight row design. This lovely band will enhance the beauty of your watch. The price is very special **$95**

LADY'S 24 CARAT EMERALD CUT DIAMOND RING — Large brilliant cape diamond. Is excellent in quality and perfect cut. One must see this very outstanding ring to appreciate. Handmade platinum setting with matching baguette diamonds on sides. Special **$10,000**

LADY'S TOPAZ AND DIAMOND PENDANT — Fine genuine 1 carat topaz surrounded by 10 perfect full cut very brilliant diamonds having a total weight of ½ carat. Has choker length 14K white gold neck chain. Special .. **$300**

LADY'S DIAMOND EARRINGS — Weighing 1½ carats to the pair. Perfect quality fine blue white color. Very brilliant and attractively designed in the new Tiffany style setting. Special **$600**

PRICES INCLUDE TAX
The above diamonds are offered for sale from estates and trade-ins. We Appraise And Buy Estates And Pay Cash For Diamonds.

Maynard-Page
JEWELERS · SILVERSMITHS
FOR OVER HALF A CENTURY
121 E. FLAGLER ST. PHONE FR 3-6484
OPEN MONDAY EVENINGS

Shop Herald Classified

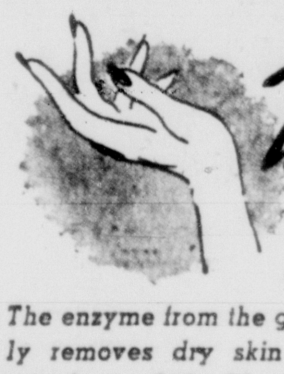

Dermapeal
Not With Dangerous Chemicals But

The enzyme from the green Papaya melon that quickly removes dry skin cells. This action stimulates muscles and the blood supply in the region treated.

Brief but faithful massage with this special formula will help recapture your youthful loveliness and correct skin blemishes.

Leading doctors advise the use of our formula.

For Complete Home Instructions
Call or Write
Bette Knowlton
Laboratory — 5603 N.W. 7th Ave., Ph. PL 8-3149

Air Step
new fashion innovations
in PUNCHED PIG . . .
$12.95
Beige or White
AAA - C

A favorite of the active woman who needs a comfortable shoe as well as a pretty one. See our fine collection now from Air Step!

Contemporary design and detailing at its smartest in punched pig by Air Step. Soft, supple punched pigskin that's feather-light — with a new streamlined heel and toe for easy-going comfort.

Open Monday and Friday Evenings
Cowen's shoes
155 E. Flagler Street • du Pont Bldg. • Miami

BURDINE'S
sunshine fashions

yourself

be comfortable! Light, boneless Answer pantie has inner elastic bands to hold you up and in, front and back. White nylon power net, medium or long lengths **12.50.** Girdle, medium or long **10.95.** Corset Shop, second floor miami, miami beach, 163rd street, ft. lauderdale, west palm beach.

go Gossard

shop monday 'til 9
beauty begins at
BURDINE'S

Flowing Velvet Eye Cream Jacqueline Cochran
Flowing Velvet Radiant Masque
Flowing Velvet Make-Up
Flowing Velvet Jacqueline Cochran

NOW . . . jacqueline cochran adds exclusive moisture-benefits of flowing velvet to NEW MAKE-UP RADIANT MASQUE and EYE CREAM

Flowing Velvet, first created for aging and drying skins — is the unique, greaseless, flowing formula with exclusive moisture-giving Hydrolin! Penetrates, puts dewy moisture into the skin and keeps it there! Now, after years of research, these new beauty ideas arise from her Flowing Velvet Formula . . . all contain exclusive moisture-ingredient, Hydrolin!

Flowing Velvet Make-Up . . . with moisture-giving Hydrolin . . . flatters your complexion to perfection with a finish rather like a dew-kissed rose petal. In five velvet-gleam tints. $7.50*

Flowing Velvet Eye Cream . . . containing moisture-giving Hydrolin precisely balanced with rich Flowing Velvet ingredients to rehydrate the sensitive eye skin area. $5.00*

Flowing Velvet Radiant Masque . . . A delicate, pink, silken-velvet cream masque with moisture-giving Hydrolin. It brings a quick "pick-up-and-glow" . . . fresh, dewy color and smoothness to tired, dull skin. $10.00*

Flowing Velvet for Aging and Drying-up Skin . . . there is nothing like Flowing Velvet . . . absolutely unique for skin that's aging and drying up. Literally puts dewy moisture into your skin—and keeps it there. Now also available in Flowing Velvet Super-Rich Cream for women who prefer a cream form. Each: $3.00*, $5.00*, $8.50*, $15.00*
*plus tax

FREE! . . . a $4 gift! This week only, during the visit of Miss Bernice Magruder, Miss Cochran's Beauty Expert from New York, you will receive a free gift of new Flowing Velvet Make-Up ($4 value) with any purchase of Jacqueline Cochran preparations. Do come in and ask Miss Magruder any of your special beauty questions. Beauty Salon, third floor miami. Also at west palm beach.

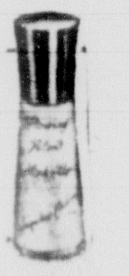

'Mother' Julia Tuttle To Be Honored

Julia Tuttle
. . . Miami's 'mother'

Miami's "mother" — the late Mrs. Julia Tuttle — will be honored by the Miami Woman's Club at a forum luncheon Tuesday in the clubhouse, 1737 N. Bayshore Dr.

Mrs. T. T. Stevens, a past president of the club, was named chairman of the program when she protested last summer that Mrs. Tuttle hadn't been given proper tribute.

On Tuesday, R. B. Gautier will describe the life of Mrs. Tuttle who first came to Miami in 1873 and later settled her two children and household goods in the officers' headquarters of Old Fort Dallas.

She persuaded Henry Flagler to extend the FEC railroad to Miami and gave him 100 acres for a railroad terminal and hotel.

Mr. Gautier is a former state senator and a native Miamian. Honor guests at the luncheon will be the grandsons of Mrs. Tuttle — Harry Tuttle and Leonard Tuttle, and their wives.

Dr. Ronald Wilson, pastor of Westminster Presbyterian Church, will give the invocation and a male quartet from Miami Edison High will sing. Mayor Robert King High also will participate.

Good Reading On These Pages

SOCIAL NEWS PAGE
Person-to-Person 4
Conversation Piece 7
Regret 31
Nassau 30
Engagements, Weddings 8, 14
Palm Beach 29
Washington 5

AROUND THE HOME
Food News 12
Readers' Exchange 26
Money Clinic 16

FEATURES
Column With a Heart 28
Celebrity Parade 10
Glamor Clinic 11
Teen of Week 32
Teen Panel 33
S. Fla. Child 15
Campus News 18
Ann Landers 32
Amy Vanderbilt 32

FASHIONS
Pattern 7

SYBIL'S MAKES COAT HISTORY
OFFERING OUR MOST FANTASTIC

COAT EVENT

SHOCK PRICED AT 19.80

AT WHOLESALE COST & BELOW!

Guaranteed Reg. 39.95 to 49.95

Imported fabrics, mohair loops . . . all 100% wool, insulated linings . . . ideal for travel now or later. You'll never find one again, at this price!

Pan Am Charge *30 Day Lay-Away*

SALE! 894 DRESSES
CASUAL — AFTERNOON — COCKTAIL
Reg. 14.98 to 49.95 8.99 12.99 17.99
Sizes 5 to 15, 10 to 20, 12½ to 24½

2 STORES IN DOWNTOWN MIAMI

Our 28th Year
Sybil's

DOWNTOWN PARK-SHOP

OPEN MON. & FRI. 'TIL 9 P.M.

76 S.E. First St. *20 W. Flagler St.*

DIAMONDS

At great savings from Richter's one of the South's largest and oldest Diamond Brokers. Through our Loans and Purchases from Private Individuals and Estates we are able to sell these jewels at sound investment prices with a money back guarantee. Choose from our large and diversified stock.

LEFT TO BE SOLD, Lady's Emerald Cut Diamond Solitaire weghing 11½ carats, absolutely perfect of gem quality, brilliantly cut and handsomely set in platinum with 2 large tapered baguette diamonds. An investment, only $24,500

WIDE DIAMOND BRACELET, 1½ inch width containing 1 large center marquise diamond weighing approximately 4½ carats, 2 marquise diamonds weighing about 2 carats each and 3 marquise diamonds weighing approximately 2½ carats, 6 large emeralds, 36 smaller emeralds, 6 baguette diamonds, 6 triangular diamonds and 456 matched round diamonds, total diamond weight over 50 carats. A wonderful buy, only $16,500

LADY'S TWIN PEAR SHAPED DIAMOND RING containing 2 fine matched pear shaped diamonds weighing approximately 2¼ carats each and 10 large baguette diamonds. A real bargain, only $3,975

PLATINUM DIAMOND PIN of the latest design set with 12 marquise diamonds, 11 full cut round diamonds and 55 baguette diamonds, total diamond weight 6½ carats, only $2,450

DIAMOND PLATINUM EAR CLIPS containing 2 large pear shaped diamond drops, 2 smaller pear shaped diamonds, 8 marquise diamonds, 6 large full cut round diamonds and 58 baguette diamonds, total diamond weight over 6 carats, only $2,350

DIAMOND PLATINUM BRACELET, just out of Loan, containing 3 marquise diamond centers and 76 fine matched round diamonds. A wonderful buy, only $875

DIAMOND ENGAGEMENT RING, absolutely perfect, weighing close to 1¼ carats, set with 2 large round diamonds and 8 smaller round diamonds in platinum mounting. An unredeemed pledge, only $650

MAN'S DIAMOND and RUBY CUFF LINKS containing 10 large matched oriental rubies, 10 large round diamonds and 42 smaller round diamonds, set in platinum. An unusual pair of links for only . . $750

LADY'S DIAMOND PLATINUM DINNER RING containing 9 large brilliant round diamonds and 4 smaller diamonds having a total weight of approximately 3½ carats. A wonderful buy for only $750

MAN'S DIAMOND RING, a fine quality brilliant diamond weighing 1 carat, handsomely set in white gold with 2 smaller round diamonds. A real bargain, only $440

LADY'S DIAMOND WRIST WATCH, newest style, a tiny round watch with a 17J Gruen movement set with 45 diamonds in watch and band, only $395

LADY'S PEARL and DIAMOND FINGER RING, 2 fine matched cultured pearls set in an important ring containing 1 large center diamond and 30 smaller diamonds, unusual design, only . . $450

RICHTER'S
All Prices Include Federal Tax

DOWNTOWN PARK SHOP

35 Years in Miami Miami, Florida Phone FR 3-2197

(Not Affiliated With Any Other Firm of the Same Name)

MISS EVERITT HERE
TO INTRODUCE EVERITT'S
"CIVONA" SPUNWOVEN HATS

A new fibre is born, DuPont's "civona," and Everitt is first to introduce it in hats so light, only admiring glances remind you you're wearing one! Miss Everitt representative, will be in the Hat Bar tomorrow through wednesday, to extoll all its virtues! Shown; ripple brim, **5.98** Matching handbag, **6.98** Bonnet, **4.98** White and colors. Hat Bar, second floor, miami only.

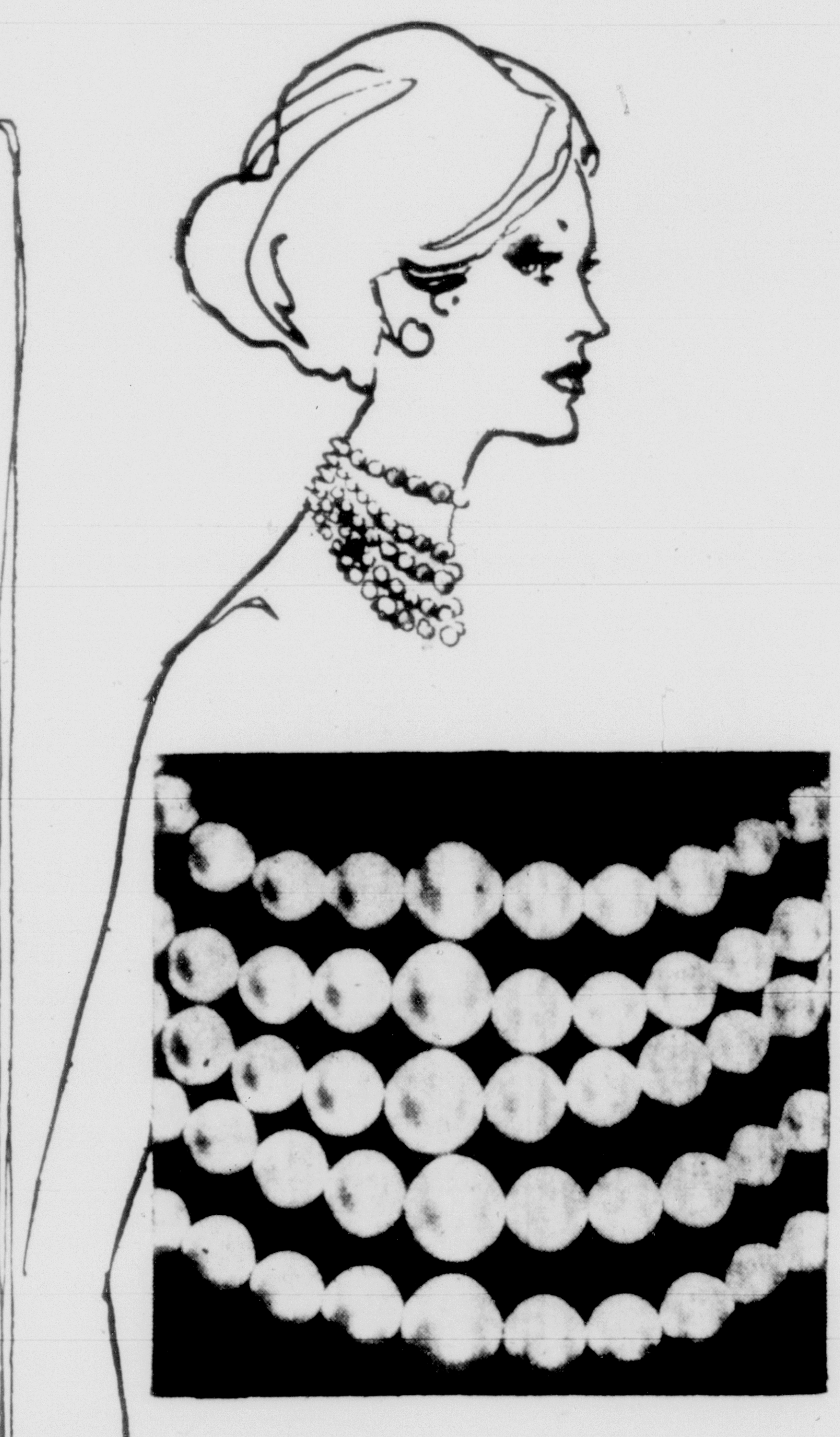

2.00*

GLOW IN A BIB OF
FRESH WATER PEARLS

Cool white accent to highlight your tan and add fashion interest to every costume! Choose a 3, 4 or 5 strand bib and use it as a neckline "filler" or twist it high for the new choker look! Bracelet **2.00*** Earrings **1.00*** All by Duchess! Jewelry, street floor miami. At all five Burdine's stores.

*plus tax

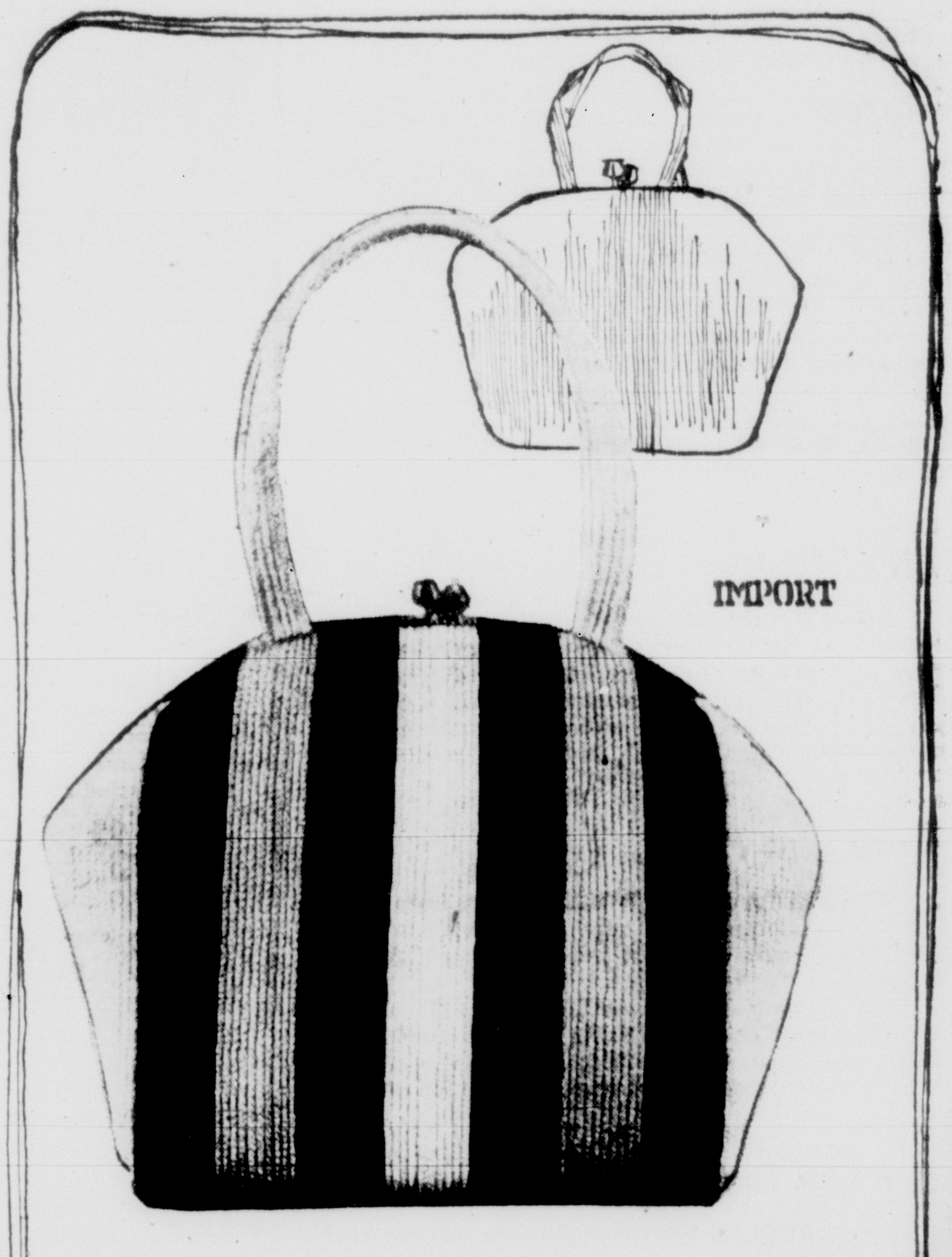

7.98*

SUN KISSED
MILAN STRAWS

Imported from Italy by Josef! They're the ideal look for resort and sun-time wear . . . light, bright and shaped for Sunshine Fashions . . . whether you choose the solid colors or the multi-color stripes. All completely lined, with easy-to-carry double top handles. Handbags, street floor, miami. At all five Burdine's stores.

*plus tax

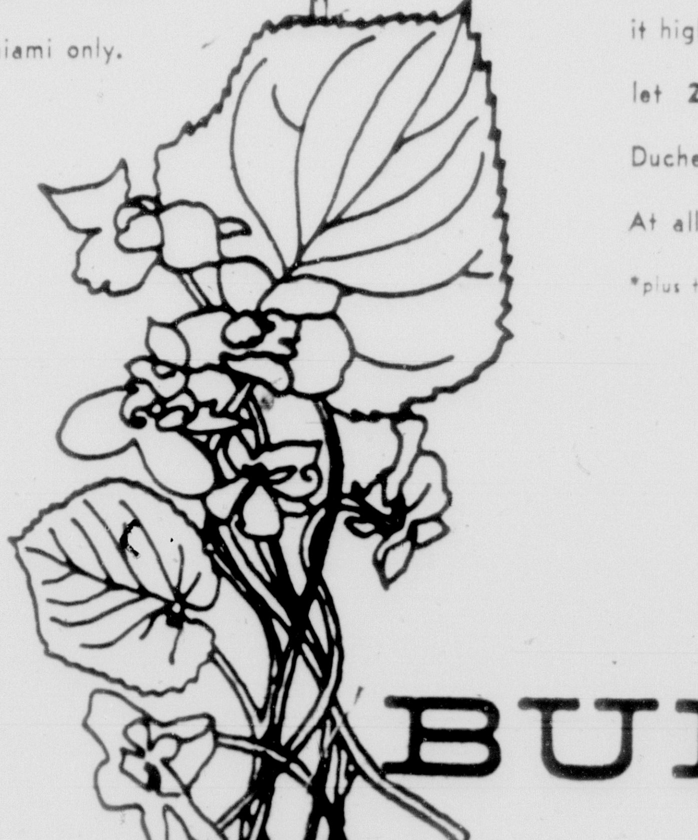

SHOP MONDAY 'TIL 9

DOWNTOWN SHOPPERS PARK
and RIDE FREE! park FREE
at the Orange Bowl . . . ride express bus —
both ways FREE, 9:30 a.m. to 4:30 p.m.
Monday through Saturday.
(courtesy of the Downtown Miami Business Council)

BURDINE'S blossoms forth

Come walk through our street floor flower garden of gladioli. See the brilliant yellow glad sunburst, thrill to the colorful blooms everywhere — from the Florida Flower Association, Inc.

[illegible] MIAMI BEACH [illegible] MERIDIAN AT SEVENTEENTH 163rd ST. SHOPPING CENTER MIAMI WI 5-3411 FT. LAUDERDALE JA 2-2511 SOUTH ANDREWS AT SECOND STREET WEST PALM BEACH TE 3-4481 CLEMATIS AT DIXIE HIGHWAY

LIVING IN LAOS

They Soaked Vegetables in Disinfectant

By HELEN WELLS

Herald Society Editor

HOW WOULD YOU LIKE to spend 18 months in the Kingdom of Laos, Shangri La of French Indo-China? **Barbara** and **Bob Frink** and their 2½ year old missy, **Duana Andrea**, did just that and found it a real adventure.

Barbara Walker

They came home a few weeks ago and are staying with Barbara's parents, the **F. A. Walkers** at their home on SW 42nd St. until they find a home of their own.

The brown-eyed, dark-haired baby is a charmer in four languages. She speaks and understands French as well as she does English and also knows a few phrases in Laos-ise and Thailand-ise.

Bob Frink headed a group of Radar and Associates engineers who were making a survey of Laos prior to mapping out a highway system. This will open up the remote and backward country to the outside world as well as to its own people.

At the moment the only transportation in Laos is the airplane. The country's Mekong River is navigable in spots but disappears almost completely in places in the dry season. The highway job is being done for Laos with financing by the International Cooperation Administration. Training native technicians is an important part of the job.

PERSON TO PERSON

Duana was only ten months old when the Frinks set out for Laos. They had never been to the Orient before and they found living conditions difficult to say the least.

For instance, there were three kinds of electricity, none sufficient to heat up a toaster without a booster. Vegetables had to be soaked in chlorinated water before cooking; water boiled and filtered for drinking and for bathing Miss Duana.

Laos is surrounded on two sides by communist countries, namely, China and Vietnam. The Japanese occupied it during World War II. The Frinks lived in the modern capital, Vientiane, which is practically on the opposite side of the world from Miami.

The Frinks have brought back hundreds of color slides and movies from Laos, plus all sorts of curios including beautiful brass candlesticks and other objects of native craftmanship.

* * *

Bit of History

HERE TO DELVE into the naval and maritime records of the Revolutionary War was **Rear Adm. E. M. Eller** of Washington, director of Naval History. While here he checked with the Historical Association of Southern Florida. And did you know that the territory of what is now Florida was Loyalist during the Revolution?

* * *

Work, But Fun

"IT TAKES A LOT OF WORK . . ." says **Irene Clifton**. She was speaking of the huge house in Chicago, her family's old home, which she and **Orrin** bought from the estate.

Irene is practically commuting between Miami Beach and their home on Sunset Island I and the Windy City. She's tearing out walls, re-modeling and having a time, but she says the house will be beautiful when finished.

* * *

Red and White Theme

SPECTACULAR DECOR at the University of Miami Citizens Board-Trustees dinner at the Americana on March 11 will be red and white. The Hotel is sending to New York for red tablecloths and napkins. With these there'll be white flowers and tapers, white menus embossed with the gold seal of the University and gold lettering.

Among hosts are **S. D. Weisshuch**, attorney who worked with the late **Dr. Bowman Ashe**, founding president of the University; **Dr.** and **Mrs. John Oliver LaGorce** who are entertaining **Dr.** and **Mrs. Gilbert Grosvenor**; **Judge William E. Walsh**, first president of what was then called the board of regents, and **Mrs. Walsh**.

* * *

Party for the Races

GULFSTREAM Track-By-The-Sea, is dusting off its moth boats, getting out its Turf club and polishing up its boxes for its opening on Wednesday.

Maryanne Donn

Pretty **Maryanne Donn**, wife of Gulfstream v.p. **Jimmy Donn Jr.**, is entertaining at a luncheon party in the Turf Club and box party after luncheon. **Laura** and **Fred Hooper** are expecting six luncheon and box guests.

Myrtle and **Tony Gocking** are having a small luncheon and box party. Which reminds . . . Myrtle has a real problem . . . or is it? She is allergic to silk, so is having to buy a new wardrobe of linen and cotton!

Helen and **Al DeCozen**, Turf Club members, are racing their Short Brook Farms (New Jersey) horses and are entering their Miracle Moose for the $100,000 Florida Derby on April 4th.

Miracle Moose's sire, Crafty Admiral, won the hundred-grand Gulfstream Handicap, not once, but twice, something no other racer has ever done. So watch out for Miracle Moose.

* * *

17 New Members Chosen

University Club, a downtown luncheon club for degree-holding businessmen, recently extended membership to 17 additional Miami and Coral Gables residents.

They are **James L. Armstrong, Ben Battle, Jr., David N. Blount, Alfred B. Carter, A. W. Corbett, David C. Eldredge, Vincent T. Hall, Jack L. Meyer, John W. Watson, William S. Wightman** and **Thomas D. Wood** of Miami.

From Coral Gables are **Albert J. Ehlert, Carlton H. Howard, John L. Kitchens, Wayne B. Martin, Albert E. Pelinger** and **George L. Patterson. Arthur M. Seils** is president of University Club.

Zionist Leader Is a Visitor

Mrs. Ezra Shapiro, national chairman of constitution and by-laws of Hadassah, will be in Dade County this week to meet with the Miami and Miami Beach Chapters of Hadassah, the Women's Zionist Organization of America.

Mrs. Shapiro

Mrs. Shapiro comes from Cleveland and is a former national vice president of Hadassah. She is active in several Jewish organizations, including the Bureau of Jewish Education and State of Israel Bonds, and has attended five World Zionist Congresses as a Hadassah delegate.

Members of Miami Chapter will hear Mrs. Shapiro speak at 1 p.m. Monday in the Carpenters' Hall, 151 NW 37th Ave. at a "Prelude to Spring" program.

Her topic will be the Hadassah Medical Organization. Other features of the program are a skit, "Federation Presents," and a ceremony honoring life members. Mrs. George A. Simon is chairman.

Mrs. Shapiro will speak to members of the Miami Beach Chapter at 1:30 p.m. Wednesday in the Algiers Hotel on Youth Aliyah—the movement to rehabilitate refugee children in Israel.

Her talk will follow a 10 a.m. board meeting and a noon brunch, and this portion of the program is open to the public. There also will be a musical program.

New Residents Organize a Club

Mrs. William L. Wagener, 242 Camilo, Coral Gables, is the first president of the newly organized Hi-Neighbor Club. Mrs. R. E. Bond, 2615 Cardena, is the secretary.

The club was organized among new residents of Coral Gables by Mrs. Maire C. Johnson, 234 Camilo Ave., and has 48 charter members.

Lemon In Crust

Give extra tang to custard or chiffon pie by adding 1 tablespoon bottled lemon juice to a basic graham cracker crust.

Miami's Oldest Jewelers

OMEGA Seamaster

365 day wonder

WRIST MOTION WINDS IT

The sturdy water-resistant case of the Seamaster shields the fine Omega movement within from every hazard of dust, moisture, heat, cold and shock. 18K gold dial-figures. Luminous markers. Models in stainless steel and 14K gold.

from $100 to $425. Fed. tax incl.

Maynard-Page

MEMBER DOWNTOWN PARK SHOP

JEWELERS • SILVERSMITHS

For Over a Half Century

121 E. FLAGLER PH. FR 3-6484

Open Monday Evenings

TALL

OR LONG WAISTED

THIS IS The New TALL GIRL SHOP FEATURING BETTER CLOTHES For The TALL GIRL

Fill in Coupon Below for Our Mailing List.

Name ....

Address ....

City .... State .....

TALL & SMART SHOP

33 S.E. 1st Ave. Ph. FR 4-8353

Open Mon. and Fri. 'til 9 P.M.

SACRIFICE

DIAMOND ESTATE

These Diamonds must be sold to settle an Estate — at these LOW, LOW PRICES. Family prefers to remain anonymous!

- BEAUTIFUL 14 CARAT DIAMOND — Brilliant 14 carat diamond set in platinum, 6 side diamonds. Was insured for $18,000 .... NOW $6500.00
- EXQUISITE EARRINGS — Spray design set with 70 beautiful diamonds. Approx. 3 carat total. Original cost $1,850 .... NOW $875.00
- FINE HAND-MADE BROOCH, Basket of flowers design, fine center diamond (over 1 ct.) 12 smaller diamonds. Approx. 2 carat total. Original cost $1,895 .... NOW $800.00
- PLATINUM DIAMOND WEDDING RING — 29 diamonds. Channel set. Original cost $295 .... NOW $88.00
- LADY'S PINK GOLD COCKTAIL RING — set with 12 diamonds and 13 rubies. Original cost $500 .... NOW $150.00
- GORGEOUS LADY'S HAMILTON DIAMOND WATCH. Watch & band. 14K white gold set with 28 beautiful diamonds. Original cost $1,000 .... NOW $499.00
- FINE MATCHED DIAMOND WHITE GOLD COCKTAIL RING. Center diamond approx. 80/100 ct. plus 26 small diamonds. Total approx. 2 ct. All full cut. Reg. $1,500 .... NOW $800.00
- CLUSTER PENDANT — Beautiful diamond cluster set in platinum surrounded by blue sapphires set in yellow gold .... NOW $185.00
- BRILLIANT 1 CT. FLAWLESS DIAMOND SOLITAIRE .... NOW $550.00

NATIONALLY FAMOUS JEWELRY MANUFACTURER RETIRING FROM BUSINESS—WE HAVE BEEN SELECTED TO DISPOSE OF HIS INVENTORY AT BIG DISCOUNTS.

- BEAUTIFULLY DESIGNED FANCY WEDDING RING — 18 round diamonds, 6 baguettes. Special $279.50
- TWIST DESIGN WEDDING RING — 27 diamonds encircling ring. Special $99.50
- VERY BEAUTIFUL CULTURED PEARL RING — surrounded by 18 diamonds. White gold mounting. Special $198.50
- DIAMOND & PEARL DROP EARRINGS — 4 cultured pearls set with 16 diamonds. Reg. $250.00. Now $125.00
- BEAUTIFUL MODERN DESIGNED COCKTAIL RING — lovely center Lindy blue star sapphire, 5 round diamonds, 5 baguettes. Special $129.75
- LADY'S WEDDING SET — 12 beautiful matched diamonds, yellow gold. Special $179.50
- WHEEL DESIGN PRINCESS RING — yellow gold top, white gold, diamond center. Special $34.75
- 1,000 LADIES' GOLD WEDDING RINGS — special from $1.88 to $15.88. Sensational values!

THESE ITEMS MAY BE SEEN AND PURCHASED AT

LITTLE RIVER JEWELRY

STATE LICENSED DIAMOND APPRAISERS

8001 N.E. 2nd AVE.—PL 4-6697

Shop Herald Classified—South's Busiest Marketplace

Both Shoe Salons Open Friday Evenings

KRELL'S Pan Am Charge

126 MIRACLE MILE CORAL GABLES

6907 RED ROAD SOUTH MIAMI

"FIRST IN SHOE FASHIONS"

First in comfort perfect fit longest wear

Beige Punched Pig
White Punched Pig
Red Punched Pig
Black Punched Pig
Grey Punched Pig

14.95

paradise Kittens

Mail Orders Promptly Filled
Please Add 3% For Fla. State Tax.
Sizes Above 10 Add $1.00
Come and See Our Great Collection of Other Styles of Paradise Kittens. Not Shown

UNIFORMS....

for the young at heart: figure flattering "PRINCESS" in 100% nylon

NOW $8.99

WHITE ONLY

SIZES.

- 9 to 15
- 10 to 20
- 14½ to 24½

MAIL ORDERS ADD 35c HANDLING PLUS 27c TAX

kween kotton Shops, inc.

157 S.E. FIRST ST., MIAMI
18 S.E. SECOND ST., FT. LAUDERDALE
82 MIRACLE MILE, CORAL GABLES
1327A, 163rd ST. SHOPPING CENTER

the Hub

Our 45th Year

Shop Monday 'til 9 P.M.

DAILY 9:30 A.M. UNTIL 4:30 P.M. PARK-RIDE FREE

as seen on TV

limited time only

SALE

playtex girdles

mold 'n hold zipper girdle $8.95 reg. $10.95

magic controller girdle $7.95 reg. $8.95

The makers of Playtex offer you exciting savings on America's two best-selling girdles because—they're sure that, once you wear one, you'll be a Playtex wearer forever. The reason? Only Playtex girdles keep you slim and lovely, even after six months wear. They hold their shape, stay like new, long after other girdles sag.

playtex mold 'n hold zipper girdle zips on and off so easily. Magic "finger" panels smooth you front and back. Girdle or panty girdle. White. Reg. $10.95 now only $8.95. (XL $9.95)

playtex magic controller with magic "finger" panels for tummy control. Girdle or panty girdle. White. Reg. $8.95 now only $7.95. (XL $8.95) Hurry, though. You save for a short time only.

The HUB, 58 S.E. 1st St., Miami

Please send me the following Playtex girdles.

	style	color	size	price	how many
Magic Controller			waist hips		
Mold 'n Hold zipper girdle			waist hips		

name
address
city zone state
☐ check ☐ money order ☐ charge

Add 3% Sales Tax & 25c Postage

Free Customer Parking

MEMBER DOWNTOWN PARK SHOP

MIAMI: 58 S.E. 1st St. N. MIAMI BEACH: 163rd St. Shopping Center
CORAL GABLES: 215 Miracle Mile LITTLE RIVER: 8320 N.E. 2nd Ave.

FRENCH AMBASSADOR'S PARTY 'MANIFIQUE'

Humphrey Cuts a Mean Rug

Senator Hubert Humphrey Talks with his Hands

. . . in conversation with Mme. Herve Alphand

WASHINGTON, D.C.

DEAR HERALD READERS:

"Ooh-la-la!" said U.S. VIPs at the French Embassy the other night. "C'est magnifique!"

Ambassador **Herve Alphand** and his beauteous **Nicole** tossed a dinner so studded with officialdom it's a wonder it didn't die of stuffiness midst the stifled yawns of its so important guests.

But that prim and presumptuous party piffle known as protocol that bamboozles most hosts into seating the same high rank next to the same old high rank — was foiled for once . . . The rank was scattered among four tables for 12 and seated next to the press and other peppier types.

But what really injected the champagne into the party was the arrival of a hot, three-piece combo which began beating out the rhythms during dinner.

Every senator there — **Hubert Humphrey** of Minnesota, **Albert Gore** of Tennessee and **John Sherman Cooper** of Kentucky — was on the floor pronto . . . Said Senator Cooper, "Hubert is the best dancer among the presidential candidates."

Believe me, Senator Humphrey, who has always been noted for his fast brainwork instead of his footwork, can really cut a rug! He is shot with rhythm, and can twirl to any kind of music . . .

For your info, he promised to give a dance if he gets into the White House. There hasn't been one there now for more than six years.

Central Intelligence Boss **Allen Dulles** answered the call of the dance music, so did the State Department's brainy trouble-shooter **Bob Murphy** . . . Towering **Lord Hood** of the British Embassy swept **Mrs. Albert Gore** onto the floor, and Deputy Secretary of Defense **Donald Quarles** sashayed with the Secretary of the Treasury's wife **Ollie Anderson.**

All this was going on during munching of a delectable dinner and gazing at such chef-d'oeuvres on the wall as **Matisse** and **Vlaminck** paintings . . . The chef d'oeuvre of the menu was the first course —"Crepes aux fruits de mer Jeannette."

I don't know who Jeannette is, but the crepes were as thin as crepes Suzette only this time they were wrapped around filet of sole and covered with a marvelous cream sauce.

The French Embassy kitchen is so well equipped that, when it was discovered **Mrs. Wiley Buchanan** was celebrating her birthday that night, an order was quickly given, and 45 minutes later a freshly baked cake inscribed "Joyeux Anniversaire" was brought in!

Gayest person there was the host who had a whirl on the dance floor, entertained his guests with amusing impersonations, and gave a solo vocal rendition of "La Mer" without losing one iota of ambassadorial dignity.

* * *

Hot News in Cool Office

ADMIRAL Lewis Strauss, whose confirmation as secretary of commerce was a hot topic this week, keeps the coolest office in Washington . . . I was invited down there to have lunch with the former very controversial boss of the Atomic Energy Commission.

Inside the beautiful paneled office the temperature was about 55 degrees! There was a small fire in the fireplace, but it was offset by a wide open window on the coldest day of the year. The Secretary doesn't like steam heat, does better work in chilly surroundings, he said.

We had a charming lunch, by the fire fortunately!

Admiral Strauss said he quit the AEC "to give it a surcease from sorrow," and it worked. After he removed himself as a target, the AEC had a six months "honeymoon" under **John McCone.**

Does he think the AEC is being well run now? He does. After all, he picked each of the commissioners himself, and also the chairman.

* * *

Ceylonese Rock 'n' Roll

VICE PRESIDENT and Mrs. Nixon squeezed into the Embassy of Ceylon with about 1,000 other people for the Buddhist wedding of **Ambassador Gunewardene's** daughter **Irangani** to Dr. **Neville Rajapaksa.**

Not all of the thousand were meant to be there for the ceremony, just the reception, but a USIA hookup for broadcast purposes blew the fuses and all the lights went out, delaying the ceremony for about 45 minutes.

It was so dark where the Nixons were waiting that Gwen Cafritz congratulated the wrong woman — Lady Corea, wife of the Ceylonese Ambassador to the U.N. — on the acquisition of a new son-in-law . . . And Lady Corea wears two diamonds in her nose.

Later, when the hordes cleared out, some of the younger embassy types did a Ceylonese rock 'n' roll, only they didn't call it that. . . We think we know all about the beat-feet department, but you should have seen the snappy swinging and stepping of this number the Ceylonese learned from the Portuguese 500 years ago!

Betty Beale

Flower Arrangements With Religious Theme To Be Demonstrated

Twelve flower arrangements with a religious theme will be made by Mrs. Ruth E. Mullins, DeLand, at a Wednesday meeting of Shenadoah Garden Club.

Mrs. Mullins is the author of six lectures on Biblical quotations interpreted by flower arrangements, to be published in book form.

This demonstration, starts with the annunciation and ends with the resurrection.

She will begin her program at 10:30 a.m. in the home of Mrs. Edward J. Allen, 851 NW 14th Ct. This is Mrs. Mullins' first appearance in Miami. She is a member of the Florida Federation of Garden Clubs state board and past president of the St. Lucie County Federation of Garden Clubs.

Song and Dance For Anniversary

Italian American Club will celebrate its 29th anniversary at a 7 p.m. dinner dance Saturday in the Biscayne Terrace Hotel.

Mayor Robert King High will be guest of honor and Mrs. Irene Patti Swartz will sing. Mrs. Betty Nuta is ticket and reservation chairman.

Short Cut Saves Housewife Miles

ST. PAUL, Minn. —(UPI) — A housewife with four beds to make every day can save more than 11 miles a year if she adopts an improved method of bed-making.

Mrs. Marian Melrose, of the University of Minnesota, Extension Service, pointed out that 40 feet of walking can be saved by starting at the head of the bed, completing one side, then going across to the other side and working from the bottom to the top of the bed.

TO THE POINT . . .
Featuring Medium Heels
The New Look!
Custom Made Shoes
Exclusive in The South

George Black
SHOE SALON
MIAMI BEACH

SIZES: C-D-E-EE-EEE
Open Evenings Ph. JE 1-9916
1522 WASHINGTON AVENUE, MIAMI BEACH
1 Block South Lincoln Road

FOUND:
A NEW EASY EFFECTIVE WAY FOR YOUR ORGANIZATION TO RAISE NEEDED FUNDS!

Many organizations have found that The LUCERNE'S spectacular, record-shattering "HAVANA MARDI GRAS REVUE" offers the ideal way to add to their treasuries. It's Miami Beach's most successful and longest running show ever—it can be as successful for your group! You owe it to your organization to get all the exciting details.

PHONE: Mr. Soltz JE 2-2541 for complete information

Complete Facilities for Every Function—Weddings, Confirmations, Bar Mitzvahs, Luncheons, Dinners. For Full Information and Planning Service call The LUCERNE today.

CLUB CHALET
HOTEL
Lucerne
OCEAN, 41st TO 42nd STS, MIAMI BEACH

LOVE MINK? THIS IS THE DAY YOU'VE BEEN WAITING FOR . . .

Monday . . .
Fabulous Mink Stoles

Only $222*

Monday at Lane Bryant's. Forget the breakfast dishes, hurry in and buy a luscious mink you'll treasure for years and years. Not a tipped or dyed one in the group. Buy now, pay as you wear it. Use Lane Bryant's Easy Plan. Only 10% deposit holds your selection. Sorry, no mail or phone. *Add 10% Federal Tax. All furs labeled to show country of origin of imported furs.

Lane Bryant

Free Customer Parking in Rear of Miami and Ft. Lauderdale Stores

MEMBER DOWNTOWN PARK-SHOP INC.

MIAMI — 320 E. Flagler St. ● MIAMI BEACH — 1001 Lincoln Road
FT. LAUDERDALE — 2533 E. Sunrise Blvd.

Open Mon. 'til 9 P.M.

Lane Bryant

14½ to 26½

Nothing could be simpler

than the beauty of hand-loomed wool knit

Magnificent fashion understatement — clear unbroken lines of a lightweight hand-loomed wool knit sheath, elegantly threaded by taffeta ribbon and marked for emphasis by a chic taffeta pouf solitaire at your hip. Either black, white or Tahoe blue. 69.95

Open Mon. 'til 9 P.M.

Lane Bryant

Want to look thinner?

We do figure magic for sizes 14½ to 26½

It's a cinch to look inches smaller! Just step right into the magical circle of this shirtdress and look slimmer, trimmer, happier! A classic style you love in silk 'n cotton. Beige, mint green or navy. 17.95

35c C.O.D. Charge for Local Delivery

Riteform's Cotton Eyelet Batiste for Cool Summery Control.

Sizes 38 to 52

All-in-one with very light-weight, yet disciplining control. Lightly boned front and back. Hook and eye closing. Dainty nylon trim, adjustable straps. In white.

12.95

35c C.O.D. Charge for Local Delivery

Of course we have sizes for women!

Fun in the Sun

at Lane Bryant

Fashion figures—plaids are ideal for play! And how true! You'll love our glad-plaid group of fine woven combed cotton seersucker. Washable? Drip-dry? Definitely! Iron it? Not at all necessary! White with black or blue or red.

A—Sleeveless blouse 4.98
B—Pedal pushers 4.98
C—One-piece playsuit 6.98
D—Button-front skirt 5.98
E—Tank-top blouse 3.98
F—Jamaica shorts 4.98

Sizes 38 to 48, waists 30 to 42

Mail and phone orders filled

35c C.O.D. Charge on Local Delivery

MIAMI—320 East Flagler, Ph. FR 3-8442
MIAMI BEACH—1001 Lincoln Rd., Ph. JE 8-8411
FT. LAUDERDALE—2533 E. Sunrise Blvd., Ph. LO 6-7677

MEMBER DOWNTOWN PARK-SHOP INC.

Free Customer Parking in Rear of Miami and Ft. Lauderdale Stores

Sport of Kings Has Its Queens, Too

A 'sure-thing' bet at Gulfstream Park's opening Wednesday is that the racing world is not just a man's world. It's becoming a woman's world too. Women are not just spectators in the Sport of Kings, but are taking active roles behind the scenes

SALLY MERRILL puts Capeador through his paces in early morning workout at Gulfstream Park. Sally often works three horses a day, a stint some exercise boys find arduous.

The once-masculine Turf World of thrills and spills has been invaded by women. These women have carved unusual careers for themselves in the behind-the-scenes phases of thoroughbred racing.

Sally Merrill

Take Sally Brown Merrill, for instance. One of the few licensed women trainers in the country, petite Sally has had her share of thrills, and spills. Her first summer as an exercise boy, in New Jersey, she took a spill that caused a broken collarbone and ribs and some torn ligaments.

Sally, who weighs only 105 pounds, can laugh now at the uphill battle she fought to convince trainers that she could handle their expensive, headstrong race horses, most of which weigh about 1,200 pounds.

She spent four years as a summertime "exercise boy" and wintertime student at Duke University. Upon graduation from Duke, she taught English for a while, but remembering the thrill of flashing hoofs pounding down the homestretch, she decided to teach young horses instead of human beings.

She's now married to Frank Merrill, the nation's leading trainer in 1958 (171 winners) and several times leader at Gulfstream Park. The Merrill household includes a nursemaid for year-old daughter Kimberly who is still sleeping soundly when her parents leave for the race-course each dawning.

* * *

A Winner On Canvas

ARTIST ANN COLLINS, known nationally for her portraits of thoroughbreds, rode Indian ponies, bareback, until she was 16. Ann grew up on the Trinchia Grant, a 287,000-acre expanse in Colorado inhabited except for the Collins family only by Taos-Pueblo Indians, and a roaming herd of 250 buffalo. Mr. Collins managed the vast timber tracts on the Grant and Ann's mother taught in the Indian school.

After receiving a Fine Arts degree at Syracuse University, Ann headed straightway for Saratoga and her first commission from a famous sportsman, the late Col. E. R. Bradley.

Since then Ann has captured on canvas the beauty and grace of many of the greatest racers of our time. The list includes the mighty Citation, Discovery, Tom Fool and Needles, winner of the 1956 Florida Derby.

Her favorite commission was to paint Wilwyn, the English horse which came to the States and won the International. She went abroad to paint him at his owner's stud farm.

Miss Collins recently completed a portrait of the speedy Chit Chat which is nominated for Wednesday's Armed Handicap at Gulfstream. She is now working on a study of Clem, a leading contender for the $100,000 Gulfstream Park Handicap which will be run March 21.

* * *

Her 'Thoroughbred' -- A Sewing Machine

IN GULFSTREAM'S STABLE AREA there's a little trailer with a large sign—"Racing Colors." Inside, there are so many bolts of rainbow-hued satin one wonders how petite "Mom" Schuling manages to find room for her almost perpetual-motion sewing machine.

"Mom" always has a smile and words of encouragement for youngsters starting as jockeys. She never mentions the hazards of a saddlesmith's career, though she knows them too well.

But "Mom" still sees in her memory a crumpled mass, clothed in vivid silks which she made, lying in the homestretch of an Ohio race course. That's where a forest of flying hoofs wrote "finis" to another eager lad's burgeoning career — it was a lad named Schuling.

* * *

Hoof Prints And Pictures

RESOURCEFUL Miamian Miriam Jones parlayed a love of racing and her ceramic hobby into a unique product sold nationally. Miriam makes colorful ceramic ashtrays from real-life clay imprints of the hoofs of famous racers such as Nashua, Swaps and Needles.

Another clever gal is tiny Jean Edwards. Jeannie trains her camera lens on many a sweaty, prancing thoroughbred in the winner's circle. She enters that sancrosanct area proudly wearing an Official Press Photographer badge — the only girl at race tracks to rate one.

SEAMSTRESS 'Mom' Schuling designs and makes the meticulously-tailored satin jackets that the jockeys wear. There is no duplication in the racing silks which are registered.

ARTIST Ann Collins puts finishing touches on one of her thoroughbred paintings. Ann prepares preliminary sketches of her subjects in half-hour sessions at the stables. As horses in training are all keyed up, it's difficult to get them to pose even for a half hour. It takes a number of sessions to complete a portrait.

Five Chapters Arrange ORT Day Celebrations

Five local chapters of Women's American ORT (Organization for Rehabilitation Through Training) will celebrate ORT Day Wednesday.

The organization's aim is to make war refugees self supporting by teaching them trades and skills.

Greater Miami Chapter will see the film, "Mellah," at an 8 p.m. meeting in the Deauville Hotel. Miami Beach Afternoon Chapter has a tea in the home of Mrs. Samuel Rose, 1570 Biarritz Dr. with Mrs. Samuel Pollack, regional vice president, as speaker.

Coral Gables Chapter will hear Mrs. Sheldon Kay speak at a luncheon in the Pub Restaurant.

Fashion show and coffee and the film "Eliahu's House," are on the program for North Dade chapter at 8 p.m. in the Golden Gate Motel.

South Miami Chapter has a cocktail party in the home of Mrs. Eugene Fleischer, 5251 SW 64th Ave., with Mrs. Ruth Lazarus as speaker.

We Buy

Diamonds - Antiques - China

We will sell your jewelry at your own price at Brokers fees. We also appraise diamonds and jewelry for insurance

GOLD & SILVER SHOP

325 E. Flagler St. Near McAllister Hotel

Ph. FR 3-6006

Shop Herald Classified — South's Busiest Marketplace

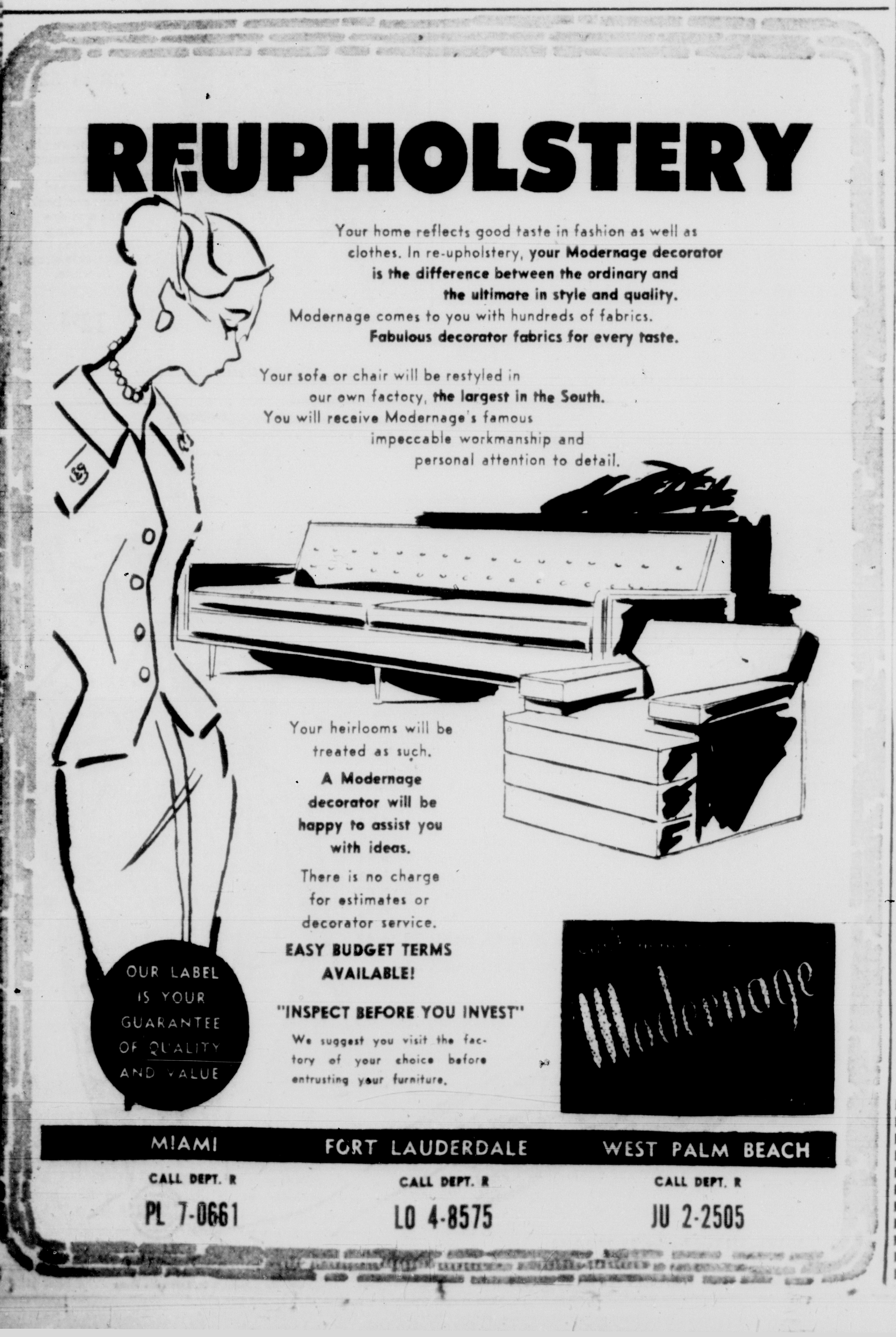

REUPHOLSTERY

Your home reflects good taste in fashion as well as clothes. In re-upholstery, **your Modernage decorator is the difference between the ordinary and the ultimate in style and quality.** Modernage comes to you with hundreds of fabrics. **Fabulous decorator fabrics for every taste.**

Your sofa or chair will be restyled in our own factory, **the largest in the South.** You will receive Modernage's famous impeccable workmanship and personal attention to detail.

Your heirlooms will be treated as such.

A Modernage decorator will be happy to assist you with ideas.

There is no charge for estimates or decorator service.

EASY BUDGET TERMS AVAILABLE!

"INSPECT BEFORE YOU INVEST"

We suggest you visit the factory of your choice before entrusting your furniture.

OUR LABEL IS YOUR GUARANTEE OF QUALITY AND VALUE

Modernage

MIAMI	FORT LAUDERDALE	WEST PALM BEACH
CALL DEPT. R	CALL DEPT. R	CALL DEPT. R
PL 7-0661	LO 4-8575	JU 2-2505

New York • Miami

Open Mon. and Fri. nites

BLACKTON

Fifth Avenue

E. FLAGLER ST.

Shop Blackton Downtown for the newest in underfashions

l-i-v-e action control . . .

PETER PAN

new Tiger Cub

long leg

PANTY GIRDLE

slims thighs

5.95

Sit, stretch, stride in full comfort and ease! Peter Pan's great new exclusive: LIVE ACTION CONTROL slims you from waist through thigh . . . yet you're free as an ocean breeze. White only. Small (25-26), Med. (27-28), Large (29-30).

MAIL & PHONE ORDERS FR 7-2555

BLACKTON, 39 E. Flagler St., Miami, Florida, Dept. M73

Please send me Peter Pan Girdle. Add 35c handling charge on prepaid orders also add 3% sales tax.

Quan.	Style	Size	Color	Price
	Long Leg			5.95

Name ....

Address ....

City .... State ....

Save up to 75c on C.O.D. charges, enclose ☐ Check ☐ M.O. ☐ C.O.D. Parcel Post only.

- **FIRMOLASTIC TIGER STRIPES** are woven into stretch fabric! Fortifies control without girdle weight!
- **AIR STRIP INTERPLAY** overcomes perspiration problems . . . keeps you cool day and night.
- **STAY SNUG DIP WAIST** can't wrinkle, roll or bind.

Conversation Piece

Anglers' Club Party Fetes World Fairs

By **GWEN HARRISON**
Herald Columnist

It's that time of year again . . . Key Largo Anglers' Club members from all over the country will be heading for the club aboard their yachts early this week . . . the club's annual gala officially starts Wednesday and winds up next Sunday with the incoming commodore's morning-after-the-night-before champagne and cocktail party . . . on Saturday night the big costume ball is held . . . this year the theme is World Fairs and the decorations for the club's lawns, generally spectacular, will be that and more . . . they'll be startling . . . incoming commodore this year is **Mundy I. Peale** of Republic Aviation.

Among the many yachts sailing for the club early this week will be the All Alone which is on charter to **Mrs. Edward S. Moore**, former owner of the Big Pebble . . . among her guests aboard will be **Mr.** and **Mrs. Niles Trammell** . . . aboard their yacht Onika the **Benson Fords** will have **Mr.** and **Mrs. John Millas** and the **Edward Strohs**, both of Grosse Pointe, Mich. . . . a group of steel biggies will be with **H. K. Intemann**, president of Union Carbide, aboard his yacht Fan-T-Sea III . . . they are **Clark King** of Pittsburgh, **Logan Johnson** of Middletown O., and **Edwin Broden** of Philadelphia . . . **Leslie Edgecomb**, Philadelphia steel magnate, will have aboard his yacht Silver Dawn his daughter **Helen** and guests **Mr.** and **Mrs. William Meinel** . . . **Charles Gibson** of Palm Beach will have four guests with him aboard the yacht Sally Forth . . . **Bruce Forbes**, of the magazine of the same name, and his wife, will have as their guests aboard the yacht Highlander **Dr.** and **Mrs. Robert Adair** of Lorain, O., and the **Charles Maynes** of Bloomfield Hills, Mich. . . . with the **Dan Van Cliefs** of Esmont, Va., board the Stormy II will be **Mr.** and **Mrs. Robert Wilhelm.**

These are just a few of the expected 300 members and guests who will spend the early part of the week competing in tournaments, from tennis and skeet shooting, to bonefish and gulfstream fishing, and attending meetings and each other cocktail parties, winding up in hilarious-to-exotic costumes on Saturday night . . .

* * *

One of the country's most inquisitive newspapermen, **Jimmy Jemail**, inquiring reporter-photographer for the magazine Sports Illustrated and the New York Daily News, is at the Shamrock Isle . . . he's been visiting Greater Miami every winter since 1935.

* * *

Incidental intelligence . . . middle name of television's **George DeWitt** isn't Name That Tune, but **"Florentine."**

* * *

Emmy Whitehead, lately returned to her Sunset Island II home after more than a year in her native Germany, already is yearning again for the delights of Baden-Baden . . . but she's set no special date yet . . . in fact she's planning one of her barbecue steak parties on her waterfront lawn next.

* * *

Those comedians, **Bernard Brothers**, back in town for a breather, can't understand why entertainers in America are crying the blues . . . they are booked solidly for the next two and a half years . . . following their usual dates in Europe they've been entertaining in New York and Washington, are vacationing here, will be in New Orleans March 5-19 and back to the DiLido in Paris on March 27 . . . they'll appear here next winter at the Latin Quarter.

* * *

At the former Ambassador in New York **Col. Serge Obolensky** was known as "director of elegance" . . . now at the Astor, on Broadway, he's just known as the general manager . . . so the rumor around Manhattan is that he's fed up with Broadway . . . and although he's on the friendliest of terms with boss, **Bill Zeckendorff**, he wants to go back to the elegant air of Park Avenue . . . the suave colonel is reported returning to his old job on one condition, that the Sheraton-East return to its old name of Ambassador . . . and owner **Ernest Henderson** might just do that.

* * *

Prolific composer **Mana-Zucca** says of her latest work, Thirty-One Waltzes, as far as she and those around her can ascertain, this is the first book of all-waltzes since Chopin.

* * *

The continental man with the interested manner "hotel hopping" this week is **Akbar Malekzadeh**, owner of the Plaza Hotel in Teheran, Iran . . . he's here as a guest of the United States' State Department and is a participant in the foreign specialists program . . . he's studying our hotels' manner of operation . . . he came in from Washington and from here goes to San Juan, P.R.

STAG LINES

Cloth Hats: Popular For Men Who Travel

By BERT BACHARACH

FASHION: The cloth hat, which got a big fashion boost from Rex (My Fair Lady) Harrison, continues to grow in popularity. Handsome, well-groomed Tony Marvin — seen on all the Arthur Godfrey TV shows, and star of his own daily radio program — wears a new porkpie version in a smart pepper-and-salt tweed pattern. It's a fine hat for sportswear and travel, and it is moderately priced.

Popular Cloth Hat
. . . worn by Tony Marvin

HELPFUL HINTS: Throat irritations from too much smoking or smog may be eased by gargling with a half-teaspoon of baking soda in a half glass of water . . . Sometimes year car visor doesn't provide enough shade. You can have an extension by slipping a large manilla envelope (folded to fit and secured by a rubber band) over the unhinged end . . . Good way to get loose hair out of a brush before washing it — use the notched edge of an old safety razor (without the blade, of course).

DRESS TIPS: After taking off a tie, and before putting it on the tiebar, give it a good stretch. That will straighten the resilient lining and it will be in better shape the next day . . . With the lightweight shoes now in vogue, it's more important than ever to use a shoehorn.

'Eve in a Jewelled Eden'

By MARY GOODFELLOW
Herald Columnist

PALM BEACH — Whispers of a bad season were the subversive witch craft hissed out by disappointed realtors and night club owners here. For the weather surpassed any brochure and entertainment this season was confined to behind the high walls of stately mansions and private clubs.

Perhaps we are growing older — for the deliciously lazy days under the orange bright sun by a turquoise pool — the chatter of the evening cocktail — the sumptuous dinners — and a melodious terrace whirl sent us in early retreat to our foam pallet.

We were Eve in a jewelled paradise.

Touching our Aladdin's lamp under the midnight stars we boarded **Henry Mercer's** yacht "Blue Jacket" and whispered "bon soir" to the century old Salem sailor boy carved on the masthead. At daylight the engines started to churn, and poking our head through the porthole, a passing hungry pelican almost nipped our nose. Florida's golden coastline gradually slipped away 'till the tall while structures looked like a view of ancient Greece on the Aegean Sea.

We showered in the luxurious Italian tiled bathroom with its push-button head (no pumping here) and dressed in fresh shorts, came up the mahogany paneled softly carpeted stairway to the main deck.

The lounge was in pale monotones, and while we were inspecting a plaque of the "Weatherly" (our host's sailing "12" which competed for the America's Cup at Newport last year) a soft-footed steward announced breakfast.

Catherine Mercer, who effortlessly runs several homes — including this floating "Queen Mary" — joined us on the sun deck.

We loved the regal bearing of this handsome woman and the warmth of her blue eyes. Make-up was superfluous on the bronzed skin, and her silvered hair was piled neatly high.

Arriving at Lou Wasey's tight little millionaires' island of Cat Cay, we docked beside Arthur Pew's "Mercury" and from then on in hospitality was spelled with a capital H.

Luncheon by the pool of the Mercers' "Westward Ho" brought forth tanned and relaxed friends. We tardily congratulated **Stanley Hope** on his appointment as president of N.A.M. (National Assoc. of Manufacturers). **Mrs. Hope** looked divinely cool in coral linen.

Mrs. Cl[illegible]e Weede (Anaconda Copper) and **Mrs. John McCome** (Atomic Commission) came in golfing togs.

Sparkling **Julie Pew** saved our day in a wet suit, by sending her **Arthur** back to the English Shop to pick up our undelivered red pants. This wonderful couple gave us a bang-up dinner at the club's "Top Side."

* * *

BUZZING-PALM BEACH . . . The **Ben Javits** celebrated their 33rd wedding anniversary in the garden back of their house — under a striped tent with some 200 well-wishing friends . . . A beaming Ben said it was just as much fun looking forward as backward, and dove-eyed apple-cheeked **Lilly** looked pretty as a picture . . . At **Mrs. Joseph Regenstein's** beautiful ocean front mansion we met her house guests, **Dr.** and **Mrs.** William C. Menninger.

We tried to appear super sane talking to this great mental health psychiatrist whose foundation at Topeka, Kansas is world-renowned.

At the Palm Beach Towers we dined with Paramount's **Barney Balaban** who spoke of his industry's cultural exchange with Russian films. We all know the impact that American movies have had in the foreign market, and feel sure the Soviets will benefit in seeing more of our way of life. We were bewitched by singer **Julie Wilson's** "Witchcraft" and all the men, including **Edward Everett Horton**, envied **Fred Waring** as he untwined svelte Judy from her jealous-green boa.

It's here!
EXCITING NEW
Mr. Mario's
"FIVE FIFTY"
PERMANENT WAVE
MORE than a permanent wave . . .
It's a permanent ALIVE wave!

Our new Five Fifty Permanent makes the beautiful beginning of an enchanting hair style. You'll love those lively curls that stay alive and natural looking—permanently.

And your hair remains so manageable just a whisk-of-the-comb sets it. Call now for appointment.

SENSIBLY PRICED $5.50
The Best Silver Blonding, Frosting & Tipping in Town
Our Specialty

Mario
BUDGET BEAUTY SALONS
520 BISCAYNE BOULEVARD
In The Parkleigh House
PHONE FR 3-6157

Flamingo Shopping Center
(N.W. 62nd St. & 37th Ave.)
"Largest in the South"
PH. TU 7-4211

perfectly beautiful
BRIDAL FASHIONS

Right from the pages of every magazine, MARLANE has a fairyland collection of gowns to suit every bride and every budget from . . . $49.95 to $395

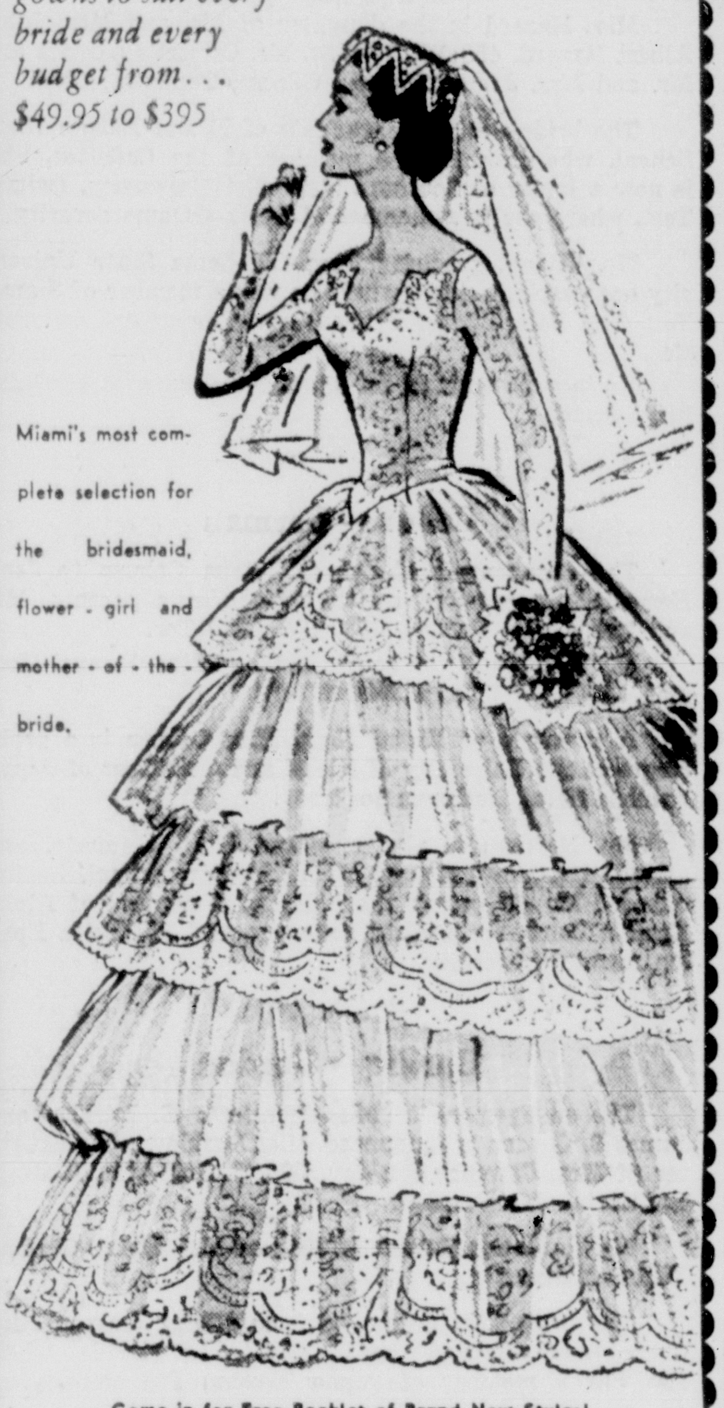

Miami's most complete selection for the bridesmaid, flower-girl and mother-of-the-bride.

Come in for Free Booklet of Brand New Styles!
Marlane
Corner S.E. First St. and Miami Ave.
Open Mon. and Fri. 'til 9 P.M.

SHOP MONDAY 10 'TIL 9:30

Jordan Marsh
MIAMI'S GREAT STORE

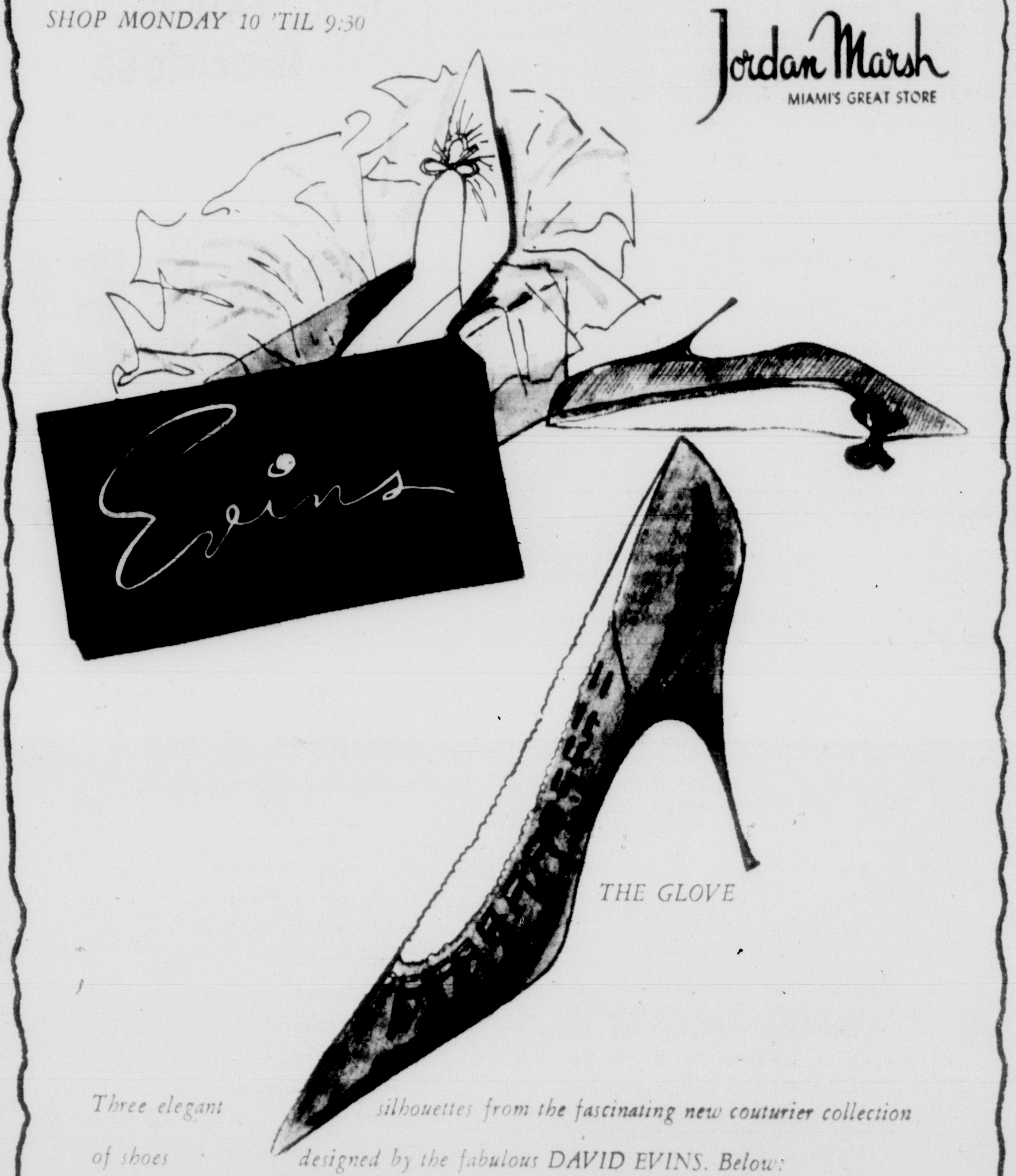

THE GLOVE

Three elegant silhouettes from the fascinating new couturier collection of shoes designed by the fabulous DAVID EVINS. Below: THE GLOVE . . . beige, red, bay blue deldi suede. Middle: SCREEN MIST . . . black, orange, beige, yellow. Top: DRAPE PUMP . . . white or orange kid.

From 34.95 DESIGNERS' SHOES, SECOND FLOOR

Sillas of Italy separates turn inside out!

What's your whim, print or plain? These play partners reverse themselves for two pretty looks . . . one side plain beige Arnel sharkskin, the other a brown Aztec print cotton satin. Wonderful wardrobe stretchers that drip-dry and they're jm's alone! Sizes 8 to 20.

Print shirt, **7.98**
Jamaicas, **10.98**
Slim skirt, **12.98**
Tapered pants, **14.98**
POOL AND PATIO SPORTSWEAR, FIRST FLOOR
Mail, phone orders filled

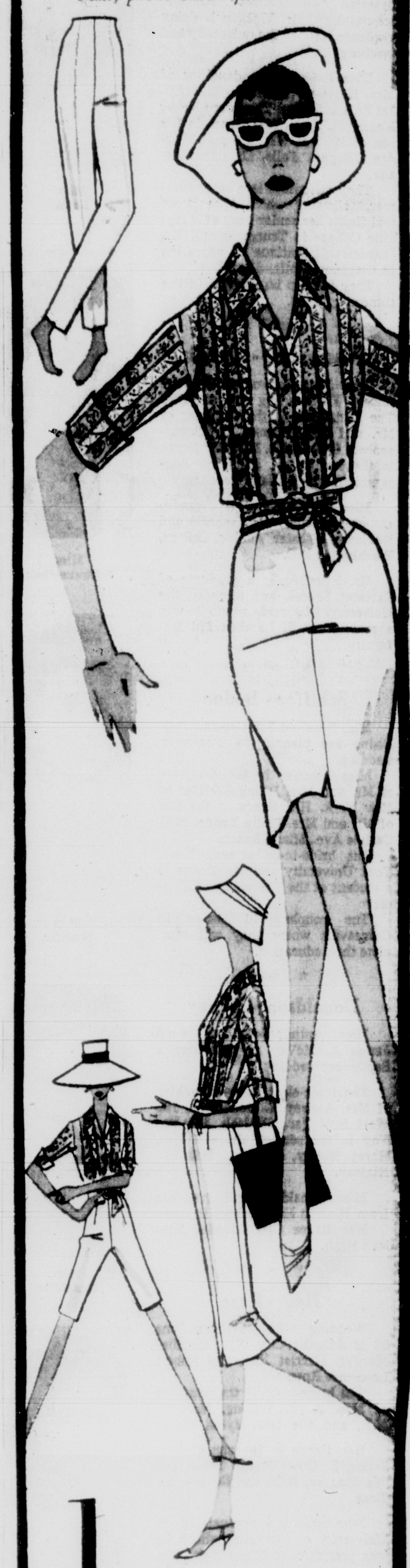

Jordan Marsh
MIAMI'S GREAT STORE
1501 BISCAYNE BLVD. FR 4-7251

PARK FREE! SHOP MONDAY 10 TO 9:30

They Are Planning Their Weddings

Al Harum Jr. Is Engaged

Miss Jean Ann Mandalfino and Air Force Lieutenant Albert E. Harum Jr. are engaged. She is the daughter of Mr. and Mrs. Alfonso Mandalfino, Shaker Heights, Ohio. Mr. Harum is the son of Mr. and Mrs. Albert E. Harum, Perrine, Fla.

Mr. Harum graduated from the University of Miami where he was captain of the tennis team for two years. He is a member of Iron Arrow, Sigma Alpha Epsilon fraternity and Sigma Delta Chi, journalism honorary. He is stationed at Wheeler Air Force Base in Hawaii.

Miss Mandalfino attended Marygrove College, Detroit, and received a Bachelor of Architecture degree from Flora Stone Mather College of Western Reserve University in Cleveland.

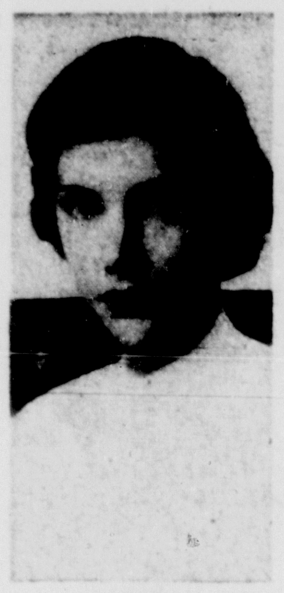

Miss
Mandalfino

Miss Graves Is Bride-Elect

Mr. and Mrs. Gordon Robertson Graves of Greenwich, Conn. and Bal Harbour, announce the engagement of their daughter, Nancy Lee, to Lt. Blaine William Parker, the son of Mr. and Mrs. Roy E. Parker, Greenwich.

The bride-to-be graduated from Graham-Eckes School, Palm Beach. She made her debut at the Greenwich Cotillion and the Junior Assembly in 1955.

Miss Graves attended Bennington College and graduated from the Tobe-Coburn School for Fashion Careers. She is a provisional member of the Junior League and a member of the Society of Mayflower Descendents.

Lt. Parker graduated from Choate School and Norwich University where he was a member of Theta Chi fraternity. He is attending Armored Officer's Basic training at Fort Knox, Ky.

The couple plan a May wedding.

Miss
Graves

* * *

Rowe - Warden

Miss Harriette Laine Rowe, Miami, and William Thomas Warden, Ontario, who met in Berlin, are engaged.

Miss Rowe is attending the Free University of Berlin under the Presbyterian "Junior Year Abroad" scholarships. Mr. Warden is doing graduate work at the university and teaching.

Miss Rowe is the daughter of Mrs. Harriette H. Rowe, 2120 SW 1st St. and Walter Thompson Rowe, Knoxville, Tenn. Her fiance is the son of Mr. and Mrs. Thomas Warden, Niagara Falls, Ontario, Canada.

They will return late in the summer, following which Miss Rowe will finish her senior year at Maryville College in Tennessee and Mr. Warden will continue his education in Glasgow, Scotland.

They plan to be married in the summer of 1960.

Miss
Rowe

* * *

Schwarzenbek - Smerling

Miss June Schwarzenbek and Robert F. Smerling are engaged. The bride-to-be is the daughter of Mr. and Mrs. Eugene F. Schwarzenbek, Short Hills, N.J. Her fiance is the son of Mr. and Mrs. Benjamin Smerling, Miami Beach.

Miss Schwarzenbek is a graduate of Montclair, N.J. schools and Marjorie Webster Junior College, Washington D.C.

Mr. Smerling is a graduate of Carteret School, and attended the University of Florida where he was a member of Pi Lambda Phi fraternity.

Miss
Schwarzenbek

* * *

Schiffer - Bodne

Miss Rosalind Schiffer and Jack Bodne are planning a December wedding.

Miss Schiffer is the daughter of Mr. and Mrs. Irving Schiffer of New York. Her fiance is the son of Mr. and Mrs. Philip Bodne, 9851 Carlyle Ave., Miami Beach.

The bride-to-be attends New York University and Mr. Bodne is a student at the University of Florida.

The couple will reside in Gainesville where they will complete their education.

Miss
Schiffer

* * *

Donaldson - McVay

Miss Anita Donaldson and James R. McVay are planning a September wedding.

The bride-elect is the daughter of Mrs. Audrey E. Donaldson, 190 West 53rd Ter., Hialeah. Mr. McVay is the son of Mr. and Mrs. Harry McVay, 691 East 38th St., Hialeah.

Miss Donaldson will graduate from Hialeah High School in June.

Her fiance also attended Hialeah High.

Miss
Donaldson

* * *

Hess - Rose

Wedding bells will ring June 28 in Atlantic City, N.J., for Miss Marilyn Harriet Hess and Robert Lawrence Rose.

The bride-to-be is the daughter of Mrs. A. J. Trilling, Margate, N.J., and the late Myron Hess.

Her fiance is the son of Mrs. Irving S. Rose, Miami Beach and Washington, D.C., and the late Mr. Rose.

Miss Hess is a graduate of the University of Maryland where she was president of Sigma Delta Tau sorority and vice president of Phi Chi Theta, women's national business fraternity. She now attends Radcliffe College Graduate School.

Mr. Rose is a graduate of the University of Florida where he was president of Zeta Beta Tau fraternity.

Miss
Hess

* * *

Cohen - Steinberg

Mr. and Mrs. Joel S. Cohen, 3660 SW 13th Ter., announce the engagement of their daughter, Sheila Rosalyn, to Richard Harvey Steinberg, the son of Mr. and Mrs. Wally Steinberg, 2401 SW 9th Ave.

Mr. Steinberg is a graduate of Miami High School. He attended the University of Florida and now attends the University of Miami.

Miss Cohen will graduate from Miami High School in June.

The couple plan a June wedding.

Hazard - Gilbert

Aug. 15 will be the wedding day of Miss Evelyn Hazard and Joel Sterling Gilbert.

Miss Hazard is the daughter of Mr. and Mrs. John Albert Hazard, 458 NE 77th St. Mr. Gilbert's parents are Mr. and Mrs. James Sterling Gilbert, Tonkawa, Okla.

The bride-elect is a graduate of Miami Edison High School, where she was a member of the Cadettes. She is now a junior at Southern Methodist University, Dallas, Tex., where she is a member of Delta Gamma sorority

Mr. Gilbert graduate from Oklahoma State University engineering school, where he was a member of Sigma Tau, Tau Beta Pi and Pi Tau Sigma honorary fraternities.

He is now working for his master's degree at Oklahoma State.

* * *

Coburn - Herman

The engagement of Dorothy Rena Coburn to Jack Herman is announced by the bride-elect's parents, Mr. and Mrs. David Coburn, 2630 SW 22nd Ter.

Mr. Herman is the son of Mr. and Mrs. Samuel Herman, 13601 SW 78th Pl., Miami.

A graduate of Miami High, Miss Coburn is a sophomore at the University of Miami and a member of Alpha Lambda Delta, freshman honorary.

Mr. Herman is also a Miami High graduate, and attends the University of Miami Medical School, having received his BS degree there. He is a member of Alpha Epsilon Delta, pre-medical honorary, and Phi Delta Epsilon, medical fraternity.

* * *

Burkley - Gordon

The engagement of Miss Henrietta E. Burkley and James B. Gordon is announced. Miss Burkley is the daughter of Mrs. Clarence Burkley, 296 E. 3rd Ave., Hialeah, and the late Mr. Burkley.

Mr. Gordon is the son of Mr. and Mrs. Harry Gordon, 2201 S. Miami Ave.

The bride-elect graduated from Miami Jackson High School and attended the University of Florida, where she was a member of Alpha Epsilon Phi sorority.

Mr. Gordon graduated from Miami High and also attended the University of Florida, where he was a member of Pi Lambda Phi. He is a navy veteran.

* * *

Harris - Gilbert

Miss Ina Harris, secretary to the city manager of Coral Gables, will become the bride of Howard Gilbert in August.

Miss Harris' parents, Mr. and Mrs. Harry Harris, formerly of Pittsburgh, Pa., who now make their home at 6251 SW 30th St., announce the engagement. Miss Harris attended schools in Pittsburgh.

Mr. Gilbert, formerly of Jackson Heights, N.Y., is the son of Mr. and Mrs. Joseph Gilbert of Miami.

* * *

Rocks - Graser

Mr. and Mrs. John F. Rocks, 801 NW 153rd St., announce the engagement of their daughter, Frances Jean, to August Steven Graser, 223 NE 108th St.

Miss Rocks graduated from Miami Jackson High School.

Mr. Graser attended schools in Ohio and the University of Miami.

The couple plan a May 22 wedding.

* * *

Maltzman - Matz

Miss Gayle Rae Matlzman and Stuart B. Matz are engaged. The daughter of Mrs. Harry Huberman and Joseph Maltzman, she graduated from Miami Beach High School and attends the University of Miami.

Her fiance, the son of Mr. and Mrs. David Matz, Bayside, L.I., attended New York schools and the University of Florida. He is a senior at the University of Miami where he is a member of the American Institute of Industrial Engineers and the American Society of Testing Materials.

* * *

Brown - Cline

Miss Barbara Ann Brown and Joe David Cline plan a summer wedding.

The bride-to-be is the daughter of Mrs. Marvin A. Griffin, 9570 SW 36th St. and James L. Brown, 187 E. 58th St., Hialeah. He is the son of Mr. and Mrs. W. R. Cline, 9330 SW 43rd Ter.

Miss Brown is a student at Southwest Miami High School.

* * *

Hinman - Gonzales

Miss Jacqueline (Jacki) Lorene Hinman and Jose Luz Gonzales are engaged. She is the daughter of Mr. and Mrs. J. H. Hinman, 9340 SW 77th Ave., Miami.

Her fiance is the son of Mr. and Mrs. B. Haro Gonzales of C. Camargo Tamaulipas, Mexico.

Miss Hinman is a senior at Southwest High School. Mr. Gonzales, who served four years with the U.S. Air Force, is now attending Gulf Bible College, Houston, Texas.

* * *

Jones - Reynolds

Miss Patricia Marguerite Jones and Kip Austin Reynolds are planning a Thanksgiving wedding.

The bride-to-be is the daughter of Mr. and Mrs. Gress Fred Jones, 3184 NW 65th St. She is a graduate of Miami Edison High School.

Mr. Reynolds, is the son of Mr. and Mrs. Philip D. Reynolds, 3058 NW 59th St.

ENGAGED?

Monday Is Story Deadline

Monday noon is the deadline for engagement and wedding stories to be used in the Sunday paper. Information must be in The Herald women's department by **MONDAY NOON.**

Engagement announcements are printed in **SUNDAY** papers only. Stories of Weddings that take place on Saturday are printed in the Sunday paper.

For weddings that take place during the week, the stories will be printed the day after the wedding, whenever possible. Deadline for these stories is noon of the day preceding the wedding.

We publish only those weddings for which we receive information and picture before the wedding.

We ask prospective brides to decide whether they wish their engagement or wedding picture published. We print only one picture — whichever you prefer — but will use both engagement and wedding stories.

Red Cross Shoes

TRINIDAD

Just the little shoe to breeze about in . . 12.95

WHITE, BLACK,
IVORY CUSTOM PUNCH
Available in these sizes:

AAA	5½ to 11
AA	5 to 11
A	4½ to 11
B	3½ to 11
C	4 to 11
D	4 to 10

Note the lean, low sporty lines . . . the touch of fringe-on-top . . . the walkable little heel . . . Red Cross Shoe's irresistible new breeze-catching texture in softest leather.

This product has no connection whatever with The American National Red Cross

ROY'S HEALTH SHOES
Flamingo Shopping Plaza
N.W. 62nd St. and 39th Ave. — Miami
Open Every Evening 'til 9 O'clock

FREE ESTIMATES
AND INSTALLATIONS BY
LEE WOLVERTON or
JACK ROTH

NEW LOW PRICES
on
Kendra Vynal
PLASTIC PLANTS
installed in your planter boxes
or
Imported Flowers arranged in your own container.
WE INSTALL THEM FREE

Come to our Studio.
See our Lemon Trees,
Flower trees, etc.
MADE TO ORDER

NEW ADDRESS— FR 3-8854
314 N.E. 26th TERRACE (EAST)
AT BISCAYNE BLVD.
PLASTIC PLANTS CO.

New York ● Miami

Open Mon. & Fri. nites

BLACKTON
Fifth Avenue

E. FLAGLER ST.

Shop Blackton Downtown
for the latest underfashions

FAMOUS
Goddess
TORSOLETTE

SALE!
6.99 Reg. 10.95
2 for $12

Buy two for almost the price of one
— Never again at this price!

discontinued style

Once-in-a-lifetime opportunity
to save on one of America's
best loved under-fashions.
Goddess torsolette is
perfect for open necklines
. . . 6 way straps to
suit your wearing whims
. . . comes in nylon satin
and lace front.
Quick-drying foam rubber
contours. Detachable garters.
White and black.
A and B cups (32-36) 6.99
2 for 12.00

USE PAN AM CHARGE

MAIL
AND
PHONE ORDERS
TAKEN
FR 7-2555

BLACKTON, 39 E. Flagler St., Miami, Florida, Dept. M74

Please send me Goddess Torsolette. Add 35c handling charge on prepaid orders, also add 3% sales tax.

Style	Quan.	Cup	Size	Price
Torsolette				

Name . . . .
Address . . . .
City . . . . State . . . .
Save up to 75c on C.O.D. charges, enclose ☐ Check ☐ M.O. ☐ C.O.D. Parcel Post only.

Open Monday Night 'Til **9** *Please see our ad Main Section*

Hartley's
MIAMI
FLAGLER STREET
FT. LAUDERDALE
SUNRISE CENTER

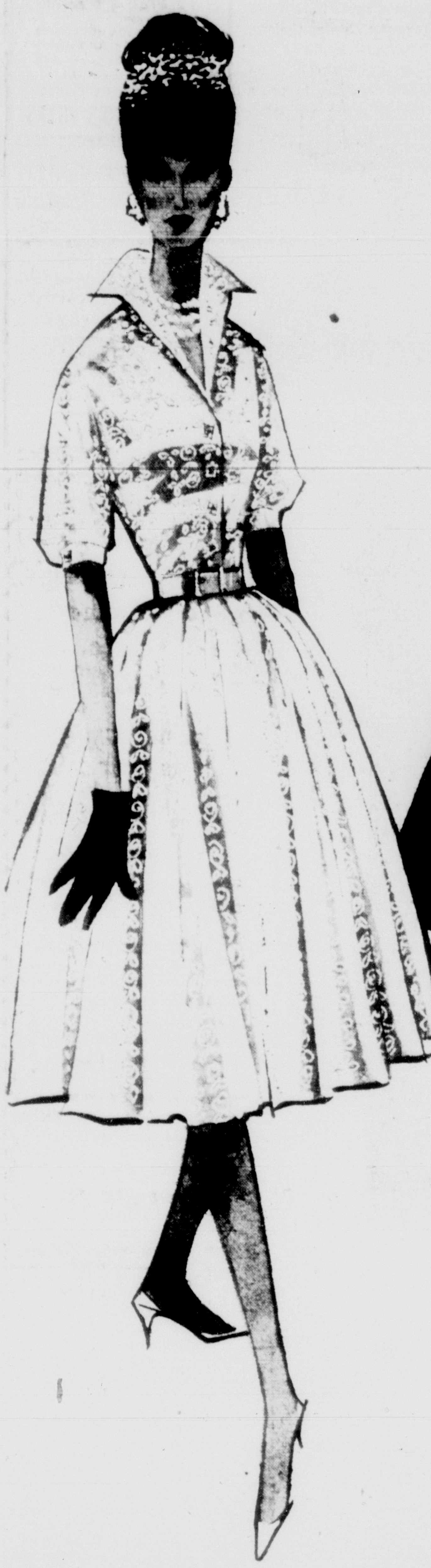

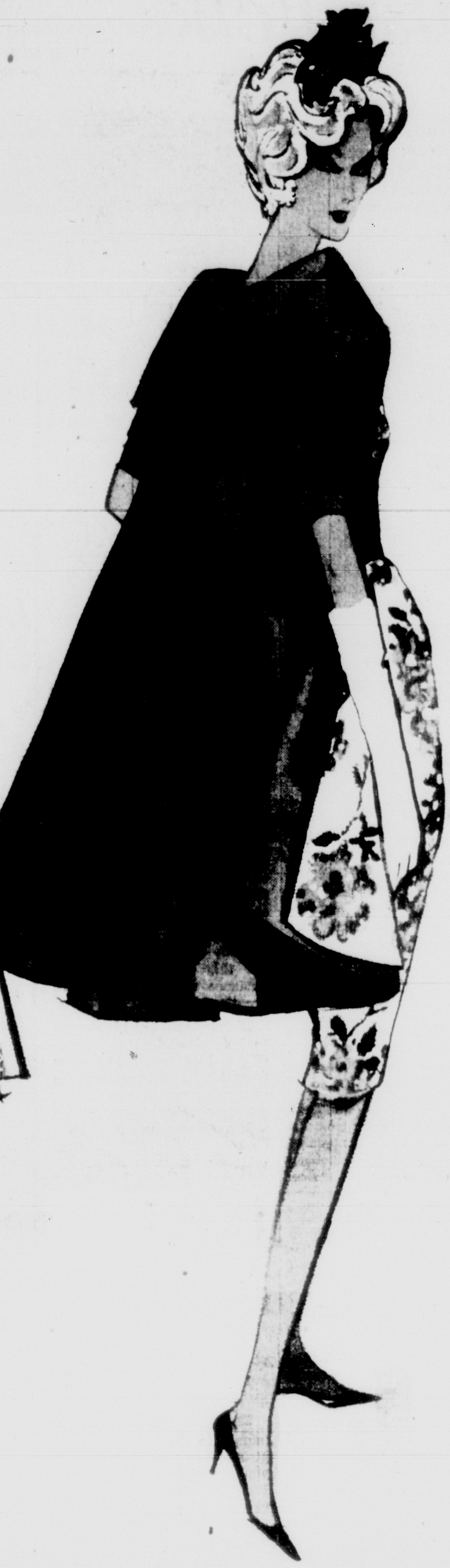

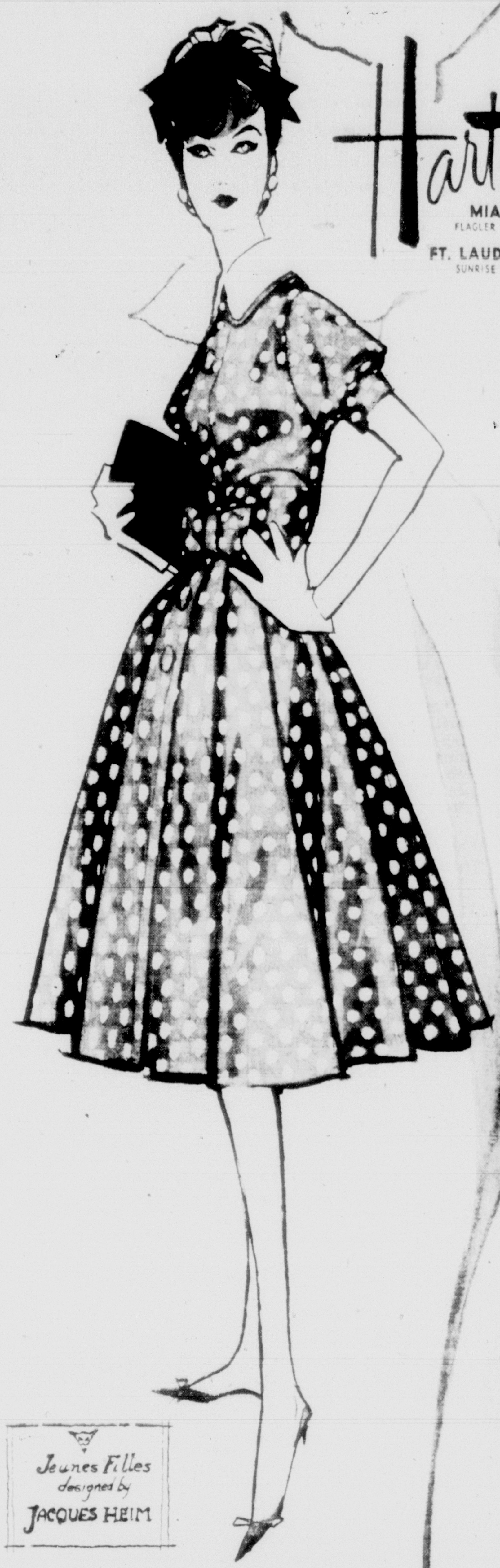

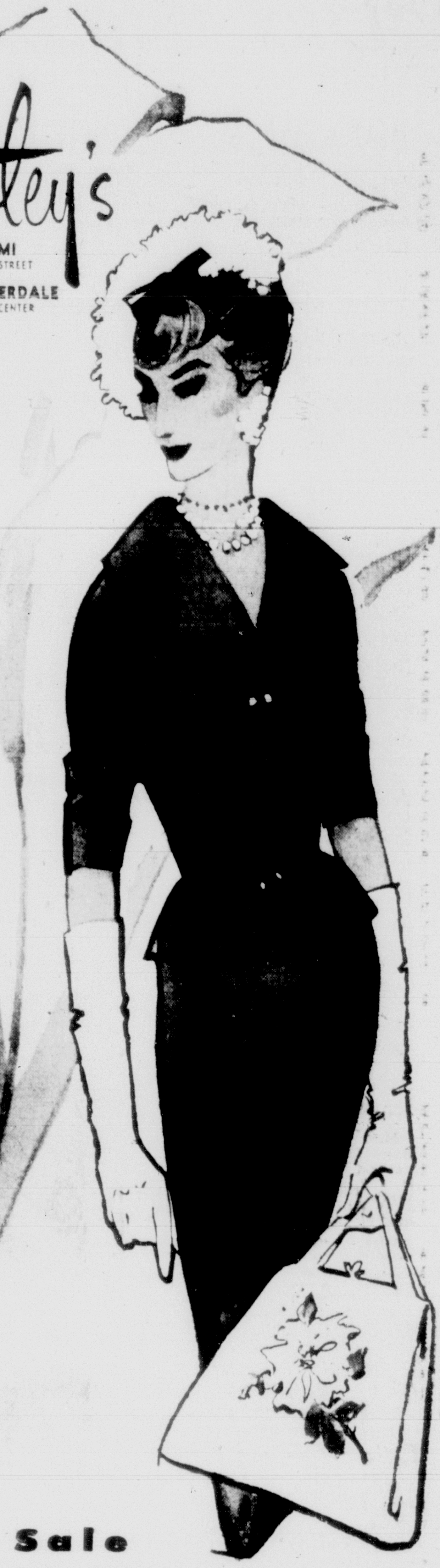

Jeunes Filles
designed by
JACQUES HEIM

Eyelet shirtwaist . . .
sheer enchantment for Easter

22^95^

by Fontaine Modes

Snow white refreshment for contrast in this color-mad world . . . beautifully enriched with all-over eyelet embroidery on fine batiste. Delightfully and coolly designed with soft, full skirt, elbow sleeves and an open collar. In white only . . . misses sizes 10 to 20.

Hartley's Career Dress Shop,
Miami and Ft. Lauderdale

Easter costuming . . .
fashioned with a tropic flair

35^95^

by Molly Modes

Double excitement . . . a sheath of flowering primrose yellow sateen, encompassed with a three-quarter coat of willow green . . . the dress, reed-slim, with a high-rising cummerbund; the lined-to-match coat with a shoulder-framing mushroom collar. Misses sizes 8 to 16.

Hartley's Fashion Salon,
Miami and Ft. Lauderdale

Jacques Heim creations . . .
duplicated at "junior" prices

39^95^ *to* **65^95^**

Line-for-line copies that capture all the intrinsic charm of the Paris originals . . . new in every line and detail . . . enduring in beauty. Here now in a fascinating collection of luscious silks and delicate sheers . . . junior sizes 5 to 15. Illustrated: a polka dot silk shantung, **49.95**

Hartley's Junior Dress Shop,
Miami Store Only

Sale

magnificent, new-for-spring
one-of-a-kind couturier

sample suits

77^00^ **DESIGNED TO SELL FOR 110.00 to 175.00**

One-of-a-kind samples, and truly beautiful . . . tailored of the finest imported and domestic fabrics and detailed in lines even newer than Spring as inspired by the Paris openings. Select yours from a veritable garden of pastel solid colors, plaids and tweeds . . . but only model sizes 8, 9, 10, 11 and 12.

Hartley's Fashion Suit Salon,
Miami Store Only

THERE'S A BEAUTIFUL EASTER IN VIEW

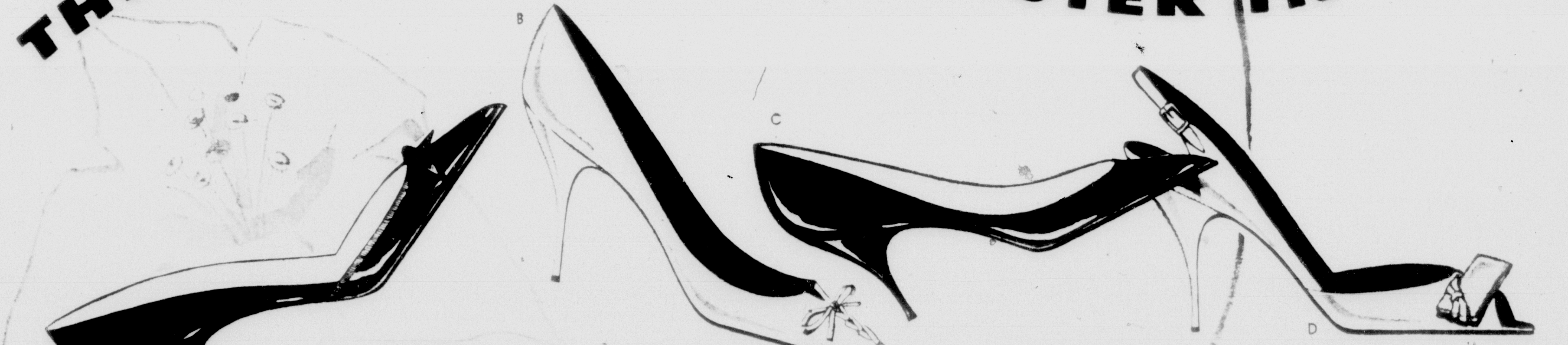

choose versatile LaPattis for high fashion at a low, low price . . . **12^95^**

Take your pick, you can't go wrong if the label reads "La Patti" . . . it's your assurance of a beautiful shoe in the latest fashion, and at a price to please your budget . . . whether you choose a high or low heel, an open, closed or pointed toe.

A. . . high heel, "Dip" pump in gleaming black patent, navy calf or white calf with matching grosgrain trim.
B. . . high heel, 'notched' pump in white crushed lustre calf, black patent or bone calf with spaghetti tie trim.
C. . . ever-popular "opera" pump with high or medium heel in black patent, red calf, white calf or navy calf.
D. . . open toe "bow" sling with high heel in white calf, red calf, indigo blue calf or black patent.

Hartley's Shoe Salon, Miami and Ft. Lauderdale

Dick Shawn: Actors Not 'Just Folks'

—Herald Staff Photos by Bill Sanders

Family Man Dick Shawn
. . . from top Wendy, Dick, Adam, Amy and Mrs. Shawn

By BEATRICE WASHBURN
Herald Staff Writer

Celebrity Parade

Recently a few celebrities have been telling us that the scandals in Hollywood are exaggerated, that at heart show people are just like the rest of us, everyday and humdrum. Dick Shawn doesn't think so.

"The temptations are stronger out there," he asserts firmly, "let's face it."

To begin with the American public isn't afraid of notoriety. They rather welcome it. A star with scandal in her background isn't hissed off the screen by any means. On the contrary it generally means bigger box office receipts.

"Then look at the whole setup. A housewife married to a coal miner or to a clerk may have a yearning for another man or a desire to break up her marriage. But she can't board a plane and fly to Palm Beach or the Riviera. She simply hasn't the money.

"So she sticks it out somehow and the average marriage rocks along.

"In Hollywood at the first hint of trouble the star, being a human being, may wish to get out of the whole thing. She can escape to any spot on the globe, it's only a question of where.

"Not always she, of course. Men are just as temperamental. Add to that the fact that stars are generally attractive people or people wouldn't pay to look at them. Physical attraction plus unbounded money and you can understand how easily people run off the rails.

* * *

He Had No Talent

THERE DOESN'T SEEM any doubt about Shawn's own marriage to the girl back home in Buffalo, N.Y. Any couple who will travel with three small children under four must be pretty keen to be together.

They're all here while Dick is appearing here at the Coconut Grove Playhouse in the musical "Where's Charley?" which continues through this week.

Dick is the University of Miami boy who left college in his freshman year to take a talent test. Up to then he didn't have any talent, at least so he thought.

Sisterly Kiss Is Bestowed on Adam Shawn, 4 Months
. . . Wendy is 3; older sister Amy is 4

"I was majoring in physical education," says the 6' 1", 190-pound hunk of man. "Theater was furthest from my mind. I was the only one in a class of 15 to fail in public speaking. Scared to get up before people."

Now he speaks to 40 million or more via television, has played New York theaters, has appeared in night clubs in New York, Las Vegas, London and even Glasgow where the Scottish sense of humor is reputed to be nonexistent. Dick didn't find it so.

Actually it's hard to describe Shawn's work. He didn't think he could dance until he took dancing lessons, or that he could sing until he took singing lessons. Today he does both. But that isn't the half of it.

* * *

Fit as a Fiddle

GENERALLY SPEAKING, his is a comedy routine but he doesn't have any writers. He thinks up the jokes himself and keeps away, more or less, from topical humor. He kids trends, not people.

He can't tell exactly how he puts his acts together. Dick says he sees something that strikes him funny or pathetic and he winds it into a skit and there you are. It sounds easy but his is the perfection of a timed technique.

"You can't buy an act," says Shawn. "That's where a lot of people make a mistake. Put out $10,000 for somebody else's idea and then it's a flop.

"Of course, your own are too, sometimes, but I try them out on the people bit by bit, one joke at a time, so to speak, till I see they're in the mood."

He likes night club work. Says it's the only freedom left to the actor. "In television there are 1,000 restrictions and besides your viewers are miles away.

"Only in a nightclub do you get that intimacy with the audience that is the life and breath of an actor."

Dick lays part of his success to his splendid physical condition. Most stars are overwrought, highly strung, on edge with nerves and strain.

Shawn takes it all in his stride. Admits he could never do commercials for the cigaret people because he doesn't even smoke.

Council Divisions To Hear About National Convention

All seven divisions of Greater Miami Section, National Council of Jewish Women, will hear what happened at national convention at at joint meeting Wednesday.

Convention report will be made by delegates at 1 p.m. in the Biscayne Terrace Hotel, following an 11:30 a.m. brunch.

The section's 10-member delegation to the convention Feb. 22 through 26 in Los Angeles included Mrs. Samuel Gertman, section president, Mrs. Aaron Farr, southern interstate region president, and Mrs. Stanley C. Myers, national vice president.

* * *

New Division Plans Election

Newest division of Greater Miami Section, NCJW, meets at 7:30 p.m. Wednesday in the Park Lane Cafeteria, 2155 SW 22nd St.

The new division, yet unnamed, is composed of college girls, young married and young working women. The Wednesday meeting and election of officers is open to such young women. They also may call Mrs. Arthur Gilberg, 1609 NW 10th Ave., for information.

Unique Outdoor Flower Show Attracts Amateur Gardeners

Something new in flower shows is the outdoor show to be held Thursday through Sunday, co-sponsored by the Ixora and Riverside Garden Clubs.

"Everything Under the Sun" is the theme. All exhibits will be held outside — just south of the auditorium in Bayfront Park — and all materials will have to hold up under the sun's rays for four days.

The show is being staged by the two clubs in connection with the Southern Lawn and Garden Show in the auditorium. It will be open to the public, for a small admission fee, from noon to 9 p.m. each day.

It is a standard show, approved by the Florida Federation of Garden Clubs, and according to Mrs. Henry W. Michaels, general chairman, it serves as a "practice run" for gardeners who plan to exhibit in the Metropolitan Miami Flower and Garden Show in April.

All amateur gardeners may enter exhibits and the show will be judged by accredited flower show judges.

All the classes are geared to the "sun" theme, including one class "Sun Gets in Your Eye," where the arrangement must incorporate a pair of sun glasses.

Mrs. Frank Nichols is co-chairman of the show; Mrs. M. S. Farrar is chairman of the judges and Mrs. E. K. Ballard Jr. is ticket chairman.

Good Smells, Poor Nutrition

ALVA, Okla. — (AP) — Mrs. Eva Wood, head of the home economics department of Northwestern State College, says those good smells coming from the kitchen can mean the family is going to get a meal not up to par with nourishment.

She says the good smell comes from cooking meats and vegetables in too much water, which takes away much of the vital food values.

HUSBAND WANTED
To Take His Charming Wife Out For An Evening Of Dining, Dancing And Entertainment At
KING ARTHUR'S COURT
MIAMI SPRINGS VILLAS

Fun In Florida Is Top Sunday Reading

everything's sheath-shape...

including you in your *fontainebleau* by

BESTFORM

When fashion says wear a sheath, trust Bestform to give you precisely the shape for one! It's Fontainebleau—the girdle that smooths tummy, hips, waistline into one svelte, beautiful contour. The secret: a happy arrangement of leno elastic, nylon taffeta and stretch satin panels. With 3" elastic band top, spiral boning, side zipper.

14"—sizes 26 to 36
16"—sizes 27 to 38

$5.95

PERSONAL FITTINGS!

IN WHITE ONLY!

BERGER SHOP
133 Seybold Arcade
Downtown Miami
Phone FR 4-2251

COUPON
Berger Shop H 3-1
133 Seybold Arcade
Miami, Florida
Please send me Bestform's fontainebleau
14" ☐; 16" ☐ size ....
NAME ....
ADDRESS ....
CITY .... STATE ....
POSTAGE PAID if order is accompanied with check or money order plus 3% Sales Tax. $1.00 deposit with C.O.D. orders.

Enter Arcade at 37 E. Flagler or 36 N.E. 1st St.

1 N.E. 1st Street and 163rd Street Shopping Center. Store Hours: 9:30 to 9 Monday — Call FR 9-4311

Richards

PARK—RIDE FREE!

From Orange Bowl to Downtown and Return. Monday through Saturday, 9:30 to 4:30.
Courtesy Downtown Merchants Business Council

Sutton with Free Traveler

43c travel size free when you buy economy size stick deodorant

Keep the large size in your medicine cabinet and carry the handy travel size stick right in your purse — that way you're always sure of being fresh and glamorous. Sutton's deodorant smoothes on as easily as lipstick, can't mess your fingers, won't spill or feel greasy. And it has a new ingredient —glamour plus to keep you exquisitely dainty all day.

both for only $1

RICHARDS AISLE OF BEAUTY, Street Floor, Downtown and 163rd Street

Uniform Special

famous label Dacrons, nylons, Dacron-cottons reg. would be 12.98 to 17.98

8.98

- all drip dry
- many styles

Tailored classics, high fashion empire looks, convertible or mandarin necklines, short or three-quarter sleeves—you'll find all these in this special value group of better uniforms! White only. Sizes 8 to 20, 5-15, 14½-24½ in the group.

RICHARDS UNIFORMS, Third Floor, Downtown; Street Level, 163rd Street

Downtown: FR 9-4311
163rd St.: WI 7-8661

Richards

1 N.E. 1st Street and 163rd Street Shopping Center

Open Monday 'til 9

Variety is the Spice of Fashion!

So many different hairstyles, and all of them beautiful . . . because each is carefully shaped by our experts to enhance your best features. The cut, $2

And be sure to couple your coiffure with one of our PERMANENTS, WONDERFULLY VALUE-PRICED NOW . . . at only $10 Complete

RICHARDS BEAUTY SALON, Fourth Floor, Downtown; Second Level, 163rd Street

Visit Our 163rd Street Shopping Center Salon
You can always be sure of receiving the same dependable work and courteous service at Richards 163rd Street salon. Open Monday, Thursday and Friday until 9. Come in tomorrow.

'My Hair Is a Mess— Hubby Is Ashamed'

'I Can't Manage My Hair'
. . . Mrs. 25 wrote to the Glamor Clinic

Sweetheart Coiffure Is Easy
. . . most important, hubby likes it

By ELEANOR HART
Herald Glamor Clinic

When a husband stops paying attention to his wife because he doesn't like her hair style, it's time to "do something."

In the case of Mrs. 25, we suggested a hair stylist — simple, but effective.

Mrs. 25, mother of two preschoolers, is just that, 25 years old, weighs 103, is 5 feet 1¼ inches tall. She wrote:

DEAR GLAMOR CLINIC:

I have a problem that has been causing dissension between my husband and myself. No matter how hard I try, I can't manage my hair. I have had three permanents in less than a year and none of them has taken.

You may think this statement strange, but my husband has actually refused to go out with me, even when we get a baby sitter, because he is ashamed to be seen with me.

MRS. 25

Needless to say, Mrs. 25's husband is no "longer ashamed."

"But he does worry that my hair won't stay like this," she laughs. "However, I'm very careful — wear a hairnet to bed every night and just brush and place it in the morning."

Glamor Clinic

This is possible because Mrs. 25's baby fine hair does have some natural curl. The lack of body, says the Glamor Clinic hairstylist, who cut, shaped and styled her hair, is due to lack of protein . . . "probably a diet deficiency. But it can be improved through proper diet and special protein hair treatments."

Where To Buy?

Call FR 9-3826 after 9:30 a.m. today. After 24 hours, write to The Miami Herald Shopping Service, enclosing a stamped, self-addressed envelope.

To make up for this body deficit, he set her hair with beer. No, he would not attempt to give her a permanent until the quality of the hair has improved.

But he shaped her unruly black hair and styled it in a flattering Sweetheart version (the latest coiffure adopted by the National Hairdressers Association).

Mrs. 25 recalls that she lost all her hair when she suffered virus pneumonia as a young girl. But, she's at a loss to explain the protein deficiency although she does admit to imbibing in "coffee only" at breakfast time.

A working mother, she says she just doesn't have time to eat properly then. But a soft boiled egg or two would help up that daily protein intake.

Mrs. 25 also was concerned about learning to apply make-up.

"Now I can handle my eyebrows," she says, which are curly and difficult. "The make-up artist showed me how to brush them down, apply the pencil above and then brush the brows back up so that the penciled line is not obvious."

Her skin is dry, and a beauty oil, containing almond and olive oil is suggested for application at night.

Women with extra dry skins may use the oil lightly under make-up, too, thus giving themselves a day-long beauty treatment.

To make her nose appear smaller, the artist mixed eyebrow pencil with a basic liquid foundation shade and applied to each side of the nose. Rouge on the lower part of her cheeks softens the hollows.

A smidge of blue eyeshadow and silver eye liner pencil applied to the lower lids make Mrs. 25's velvet brown eyes appear larger.

In applying lipstick, she should lift the curves of the mouth and widen the upper lip to help detract from the center of her face, "the problem area," the make-up artist explains.

"I realize that learning to apply make-up properly takes practice," Mrs. 25 says. "And I am practicing."

For you see she has a very important engagement coming up — a dinner and movie date with that favorite man — her husband.

To learn who styled Mrs. 25's hair and applied her make-up, call Herald Shopping Service.

Miami Girls Are Busy at Smith

Local Smith College students Connie Vereen, Peggy Phelps and Helene Seidner took part Saturday in Rally Day, a 65-year-old college tradition which ranks second in importance to Commencement on the Smith College calendar.

Events on Rally Day range from musical satires written, directed and produced by members of the college's three upper classes, to formal commemoration exercises at which the seniors wear their caps and gowns for the first time.

Richards

PARK—RIDE FREE! From Orange Bowl to Downtown and Return. Courtesy Downtown Merchants Business Council

Playtex Girdle Sale

two top styles at special savings

Why the savings? Because the makers of Playtex know that after you wear one of their girdles, you'll choose them forever! Ask the woman who wears one and she'll tell you that Playtex keeps you slim and shapely, keeps its shape even after months of wear and stays like new long after other girdles sag and lose their firming control. Try one tomorrow.

Mold 'n Hold zipper girdle or panty girdle. XS, S, M, L. Regularly 10.95 **8.95**
XL girdle, reg. 11.95 9.95

Magic Controller girdle or panty girdle. XS, S, M, L. Regularly 8.95 **7.95**
XL, reg. 9.95 8.95

RICHARDS FOUNDATIONS, Fashion Third Floor, Downtown;
Street Level, 163rd Street

1 N.E. 1st Street and 163rd Street Shopping Center
Store Hours: 9:30 to 9 Monday — Call FR 9-4311

Richards

Shop Monday 'til 9

Sugar Sweet

cool-mannered cottons with young, fresh airs

Whether you're thinking of Easter or just of Spring, there's no prettier way to get in the mood than with this pair of sissified dresses. Born for the tropics, they feel as cool as they look, they wash, iron easily—and look at those deep, deep luxury hems!

TOP: Henry Rosenfeld's sheer cotton has rivers of lace ruffles running down the shirtwaist front. Blue, pink. Sizes 10-18.

14.98

BOTTOM: Ed Kolner's daisy-bound eyelet cotton clings to your shoulders with shoestring straps. White, pink, blue, yellow. 8-16.

10.98

RICHARDS BUDGET DRESSES, Fashion Third Floor,
Downtown, Street Level, 163rd Street

Richards

1 N.E. 1st Street and 163rd Street Shopping Center
Store Hours: 9:30 to 9 Monday — Call FR 9-4311

Matched for Beauty

Coty's "Air Spun" face powder and Instant Beauty liquid make-up set

Discover the double way to beauty with the perfect face powder that's matched to the perfect foundation! Coty's "Air Spun" Face Powder is perhaps the most famous face powder in the world — and Coty's new Instant Beauty is a liquid make-up that gives you a flawless complexion for eight hours without a touch-up.

both for **1.50**
plus 10% fed. tax

RICHARDS AISLE OF BEAUTY, Street Floor, Downtown and 163rd Street

Supp-Hose by Kayser

all-nylon support hosiery ends leg fatigue, looks fashion-sheer

Contains no rubber, yet Supp-Hose give elastic, healthful support to aching legs and tired muscles. Full-fashioned, need no special care. Charm (beige), Honey (tan), white. Petite (8-9 short), Petite Royal (9½-10 short), Regular (8½-9 med.), Regular Royal (10-11 med.), Tall (9½-10 long), Tall Royal (10½-11 long), Extra Long (11½).

pair **4.95**

RICHARDS HOSIERY, Street Floor, Downtown and 163rd Street

RICHARDS DEPARTMENT STORE 3/1/H
1 N.E. 1st Street
Miami, Florida
Please send me the items at the prices indicated

ITEM	QUANTITY	SIZE	COLOR	PRICE

NAME ....
ADDRESS ....
CITY .... STATE ....
☐ Charge ☐ Check ☐ C.O.D.
(Please add 3% sales tax)

Mail And Phone Orders Filled. Call FR 9-4311

High in Protein

...Cottage Cheese...

Low in Calories

Cottage Cheese, Vegetables Stuffed into Tomatoes Accordion Fashion
... a cool salad with flavor, texture and color contrast

By JEANNE VOLTZ

Herald Homemaking Editor

Cottage cheese is popular with South Florida food shoppers. We've made no formal survey, but we expect these are some of the reasons.

Cottage cheese is a natural for busy cooks. It is ready to eat spooned from its carton. Its delicate flavor has high appetite appeal. It is easily digestible and nutritious.

Cottage cheese is a top source of protein at pin-money cost. A half cup of cottage cheese provides about as much protein as a medium serving of fish, poultry or lean meat or three eggs.

Cottage cheese is a weight watcher's delight. A half cup of creamed cottage cheese contains only 120 calories, just 108 in a half cup of uncreamed.

Cottage cheese can be used in many ways, from salads to casseroles for dinner.

It combines with so many foods — with fruit, vegetables, meats or eggs for salad. For new flavor cottage cheese in salad is pepped up with bottled steak sauce, horseradish, chives or onions, capers, ginger, catsup or Worcestershire sauce.

For dinner it goes on baked potatoes, low calories substitute for butter. And we know a Mother who now and then serves a different protein-rich breakfast, cottage cheese with milk and honey.

Cottage cheese serves many menu purposes for Lent.

Salad generous with cottage cheese can be main dish. A macaroni casserole with cottage cheese is supper-in-a-dish. Cottage cheese gives a main dish boost to delicate pancakes, sandwiches or miniature pizzas in these recipes.

Cottage Cheese-Macaroni for Hearty Supper
... bakes in casserole with tomatoes, bit of onion

Anchovy Cheese Tomato Accordions

4 firm ripe tomatoes
1 8-ounce carton cottage cheese
4 tablespoons chopped anchovies
1 cup diced celery
1 teaspoon finely chopped onion
1 teaspoon salt
⅛ teaspoon pepper
Lettuce
Whole anchovies for garnish (if desired)
Mayonnaise

Wash tomatoes and cut off a thin slice from the stem end. Stand upright on cut ends and make 4 deep slits with a sharp knife, from front to back. Combine cottage cheese, anchovies, celery, onion, salt and pepper. Fill slits with cheese mixture. Arrange on lettuce. If desired, garnish with whole anchovies. Serve with mayonnaise. Makes 4 servings.

Cheese Sandwich Barbecue

2 eggs
⅓ cup milk
½ teaspoon salt
Few grains pepper
⅛ teaspoon nutmeg
2 cups cottage cheese
12 slices buttered bread
Butter or other fat for frying
Barbecue sauce (your own or bought)

Beat eggs slightly with fork in shallow dish. Add milk, salt, pepper and nutmeg. Mix thoroughly.

Spread cottage cheese on 6 slices bread. Top with remaining bread slices. Dip both sides of sandwiches in egg mixture quickly. Fry in butter until golden brown on both sides. Serve at once with hot barbecue sauce. Makes 6 sandwiches.

Pint-Size Pizzas

1¼ cups canned tomatoes
1 6-ounce can tomato paste
½ teaspoon garlic salt
½ teaspoon salt
Dash pepper
1½ teaspoons oregano
½ cup milk
2 tablespoons melted butter or margarine
2 cups packaged biscuit mix
2 cups (1 pint) cottage cheese
¼ pound Mozzarella or Muenster cheese, grated

Mix together tomatoes, tomato paste, garlic salt, salt, pepper and oregano. Add milk and butter to biscuit mix. Stir quickly and vigorously with fork until dry ingredients are just moistened.

Knead gently a few seconds. Divide in 6 pieces. Pat out on cooky sheets into 6-inch circles. Pinch up edges to make slight rims.

Spread cottage cheese on circles. Cover with tomato mixture. Sprinkle with Mozzarella or Muenster cheese. Bake in a hot oven (425 degrees) 15 minutes. Reduce heat to moderate, (350 degrees) and bake 10 to 15 minutes longer. Makes 6 individual pizzas.

Macaroni with Cottage Cheese

8 ounces macaroni
3 tablespoons butter or margarine
3 tablespoons flour
1 1-pound can tomatoes, strained
1 onion, finely chopped
1 egg, beaten
2 cups (1 pint) cottage cheese
1 teaspoon salt
⅛ teaspoon pepper
⅓ cup fine dry bread crumbs

Cook macaroni in boiling salted water until tender. Drain. Melt butter in saucepan, stir in flour and cook, stirring, about 5 minutes or until flour is lightly browned. Remove from heat and add tomatoes, onion, egg, cheese, salt and pepper. Place macaroni in greased 2-quart baking dish. Pour tomato mixture over macaroni. Top with bread crumbs. Bake in a moderate oven (350 degrees) about 40 minutes. Makes 6 servings.

Cottage Cheese Pancakes
... served with sour cream or warm chili sauce

Cottage Cheese Pancakes

1¼ to 1½ cups milk
1 cup packaged pancake mix
1 medium onion, finely chopped
½ green pepper, finely chopped
2 cups (1 pint) cottage cheese
Sour cream or chili sauce

Add milk gradually to pancake mix, stirring until blended. Do not overheat. Batter should be rather thin. Stir in onion and green pepper. Drop by spoonfuls on hot, lightly greased griddle. Bake until golden brown on both sides.

Spoon cottage cheese on center of each pancake. Roll up, fasten with wood pick. Serve at once with a spoonful of sour cream or heated chili sauce over each serving. Makes 12 to 14 pancakes.

Her System Tames Kiddies

MADRID — (WNS) — A Madrid teenager makes a specialty of babysitting with children of visiting Americans. She has had exceptional success in taming even the wildest of youngsters.

Her method: she lets them know that she is the daughter of the police chief of a suburb near the Spanish capital and threatens to call the cops if there is any disobedience.

The Many Faces Of Cranberries

Cranberries are good for many dishes besides relish and sauce. Add the berries to oranges and apples in pies, or serve as fruit juice for breakfast.

HEY — JUNIORS!
ELEGANT SEPARATES
Cotton Knits
Cottons
Checks—Solids
Plaids—Stripes
Sizes 5-15 .... from $8.98
"AND THEY FIT"
Little Cotton Shop
105 S.E. FIRST STREET • MIAMI
Open Mon. & Fri. 'til 9 P.M. Ph. FR 9-7252

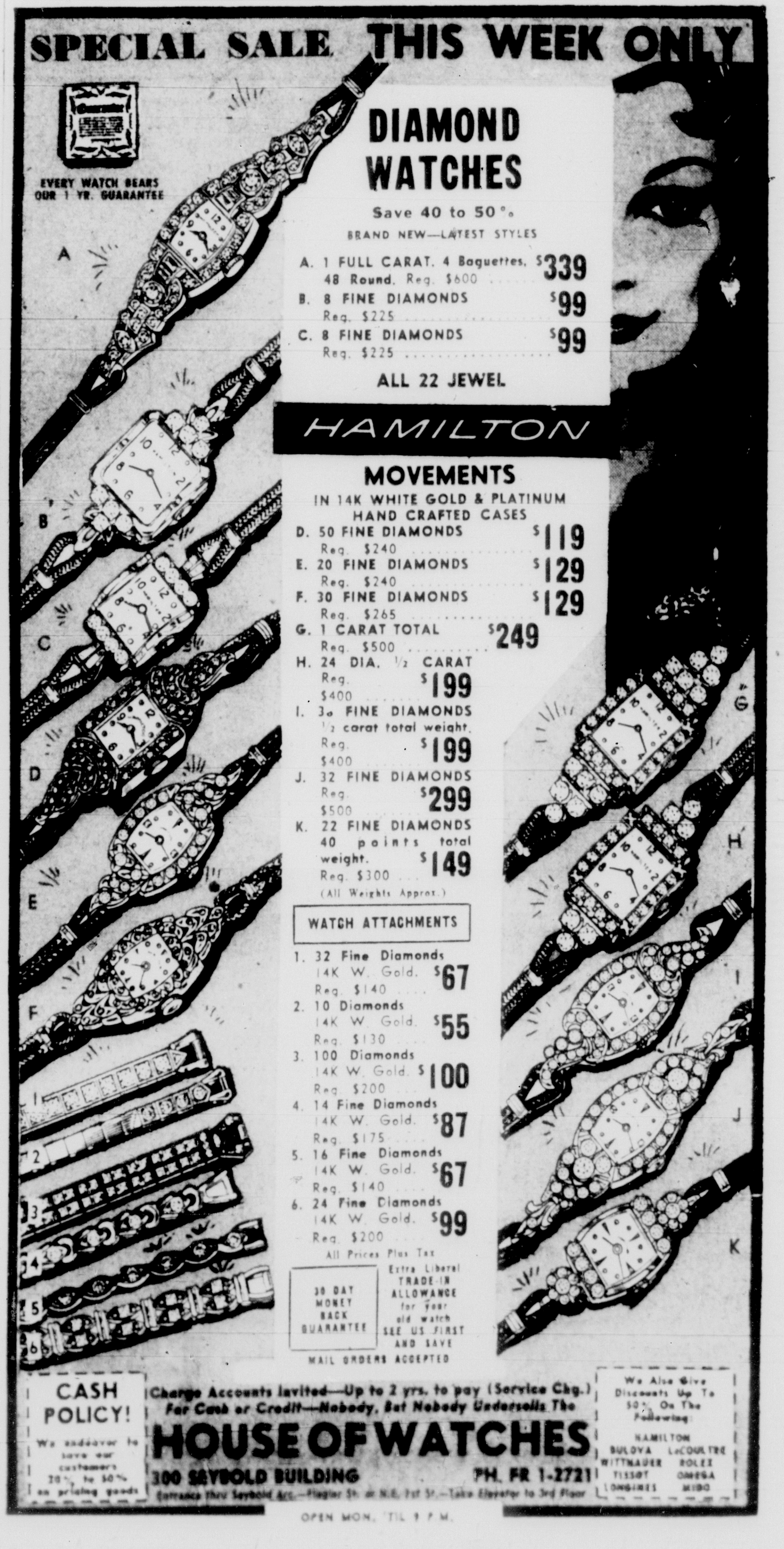

SPECIAL SALE THIS WEEK ONLY
EVERY WATCH BEARS OUR 1 YR. GUARANTEE
DIAMOND WATCHES
Save 40 to 50%
BRAND NEW—LATEST STYLES
A. 1 FULL CARAT, 4 Baguettes, 48 Round. Reg. $600 ... $339
B. 8 FINE DIAMONDS Reg. $225 ... $99
C. 8 FINE DIAMONDS Reg. $225 ... $99
ALL 22 JEWEL
HAMILTON
MOVEMENTS
IN 14K WHITE GOLD & PLATINUM HAND CRAFTED CASES
D. 50 FINE DIAMONDS Reg. $240 ... $119
E. 20 FINE DIAMONDS Reg. $240 ... $129
F. 30 FINE DIAMONDS Reg. $265 ... $129
G. 1 CARAT TOTAL Reg. $500 ... $249
H. 24 DIA. ½ CARAT Reg. $400 ... $199
I. 30 FINE DIAMONDS ½ carat total weight. Reg. $400 ... $199
J. 32 FINE DIAMONDS Reg. $500 ... $299
K. 22 FINE DIAMONDS 40 points total weight. Reg. $300 ... $149
(All Weights Approx.)
WATCH ATTACHMENTS
1. 32 Fine Diamonds 14K W. Gold. Reg. $140 ... $67
2. 10 Diamonds 14K W. Gold. Reg. $130 ... $55
3. 100 Diamonds 14K W. Gold. Reg. $200 ... $100
4. 14 Fine Diamonds 14K W. Gold. Reg. $175 ... $87
5. 16 Fine Diamonds 14K W. Gold. Reg. $140 ... $67
6. 24 Fine Diamonds 14K W. Gold. Reg. $200 ... $99
All Prices Plus Tax
30 DAY MONEY BACK GUARANTEE
Extra Liberal TRADE-IN ALLOWANCE for your old watch SEE US FIRST AND SAVE
MAIL ORDERS ACCEPTED
CASH POLICY! We endeavor to save our customers 20% to 50% on pricing goods
Charge Accounts Invited—Up to 2 yrs. to pay (Service Chg.)
For Cash or Credit—Nobody, But Nobody Undersells The
HOUSE OF WATCHES
300 SEYBOLD BUILDING PH. FR 1-2721
Entrance thru Seybold Arc.—Flagler St. or N.E. 1st St.—Take Elevator to 3rd Floor
We Also Give Discounts Up To 50% On The Following:
HAMILTON
BULOVA LeCOULTRE
WITTNAUER ROLEX
TISSOT OMEGA
LONGINES MIDO
OPEN MON. 'TIL 9 P.M.

FITTED BY THOSE WHO KNOW CHILDREN'S FEET
THEY ALL GROW UP IN STRIDE RITES
... a family tradition from Cape Cod to California, fitted to perfection *right here.*

I wear these...
I've graduated to these
Just love mine
Smooth, man!

4 CONVENIENT LOCATIONS
CORAL GABLES
STUARTS-KANTER
78 Miracle Mile
MIAMI BEACH
STUARTS JUVENILE SHOES
635 Lincoln Rd.
9559 Harding Ave.
NORTH MIAMI BEACH
STUARTS-JAY
1250 N.E. 163rd St.

DYNASTY

Modernage, Dynasty, 1959 . . . important news for the young family developing a decorating scheme . . . an exciting, superb collection of Mandarin styling combining the gracefulness of **Oriental decor with Swedish functionalism.** Every facet of this grouping has been conceived for eye appeal. **Floral pewter embellishments** on unusual accented door fronts. **Finished in hand burnished mahogany,** it maintains the true natural wood graining. **Highlighted with ebony trims.**

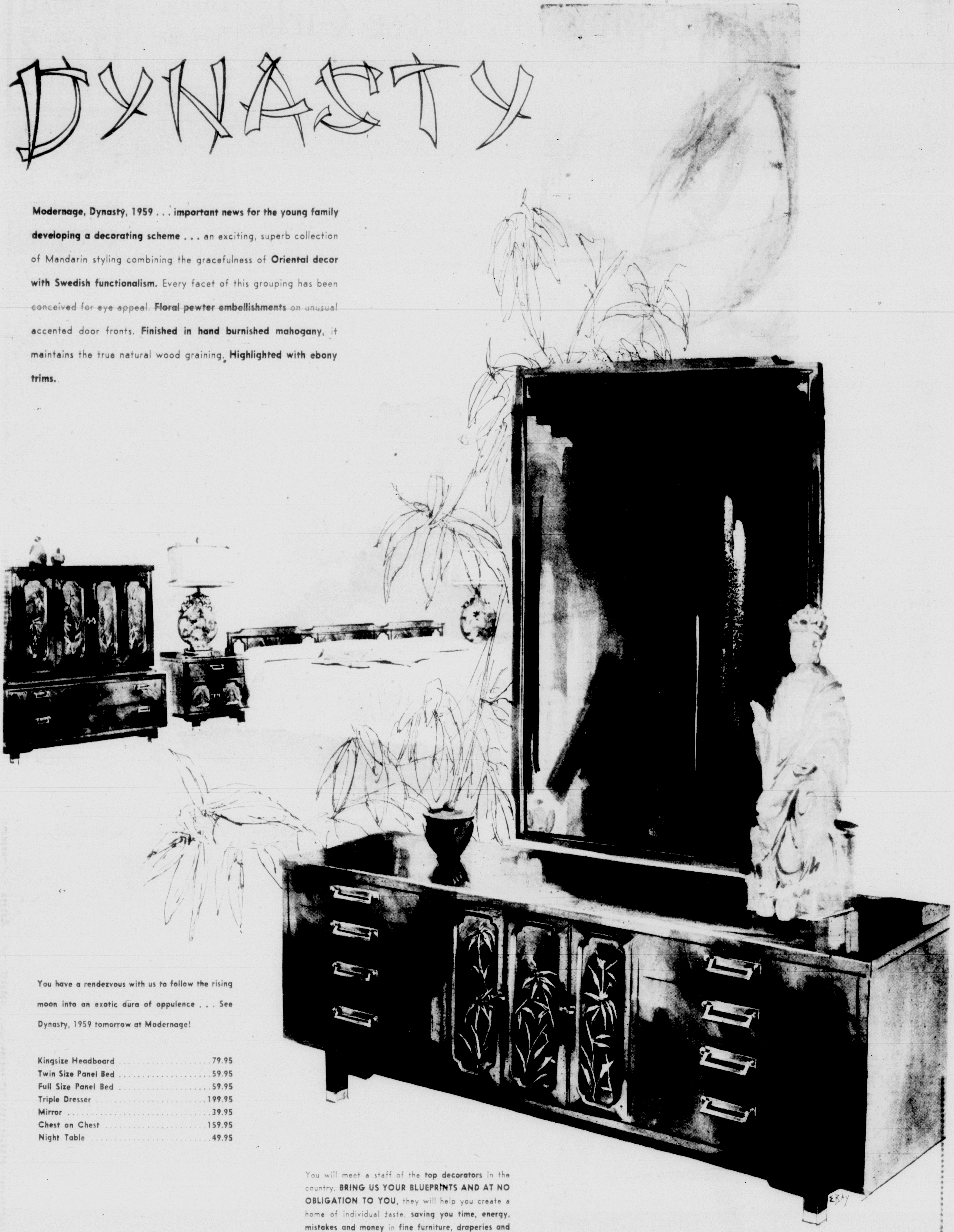

You have a rendezvous with us to follow the rising moon into an exotic aura of oppulence . . . See Dynasty, 1959 tomorrow at Modernage!

Kingsize Headboard	79.95
Twin Size Panel Bed	59.95
Full Size Panel Bed	59.95
Triple Dresser	199.95
Mirror	39.95
Chest on Chest	159.95
Night Table	49.95

You will meet a staff of the **top decorators** in the country. **BRING US YOUR BLUEPRINTS AND AT NO OBLIGATION TO YOU,** they will help you create a home of individual taste, **saving you time, energy, mistakes and money** in **fine furniture, draperies and carpeting.**

OPEN DAILY
'TIL 5:30 P.M.

TERMS AVAILABLE

OPEN UNTIL 9:30 MONDAY

designers . . . manufacturers . . . decorators

CUSTOM REUPHOLSTERING
CALL DEPT. "R," PL 7-0661

Modernage

WEST PALM BEACH
6800 South Dixie Highway
Open Mon. and Fri. till 9:30 P.M. JUstice 2-2505

FORT LAUDERDALE
3775 North Federal Highway
Open Mon. and Fri. till 9:30 P.M. LOgan 4-8575

CORAL GABLES
Number 2 Miracle Mile
Open Mon. and Fri. till 9:30 P.M. Highland 4-8101

MIAMI
Biscayne Boulevard at 38th Street
Open Monday till 9:30 P.M. FRanklin 7-2751

Trousseau Shopping for These Girls

Cameron - Cramer

Wedding bells will ring June 6 for Kay Cameron and Jay Cather Cramer.

Miss Cameron is the daughter of Mr. and Mrs. Walter G. Bassett, 7605 SW 71st Ave. She attended Coral Gables High School and Florida Southern College.

She is now a senior at the University of Miami where she is a member of Alpha Delta Pi sorority.

Mr. Cramer, the son of Mr. and Mrs. J. Herbert Cramer, Franklin, Pa., attended Pennsylvania State University and graduated from the University of Miami. He is a member of Kappa Sigma fraternity.

* * *

Fineman - Mossberg

Mr. and Mrs. Max Fineman, 1295 NW 99th St., announce the engagement of their daughter, Joyce Ann, to Charles Verner Mossberg.

Mr. Mossberg is the son of Mr. and Mrs. Nels Mossberg, Lakewood, N.Y.

The couple plan a Spring wedding.

Miss Cameron

Miss Jacobs

Miss Fineman

Miss Sloane

Jacobs - Bennett

Miss Gail Virginia Jacobs and Daulton Travis Bennett are engaged.

The bride-to-be is the daughter of Mr. and Mrs. G. C. Jacobs, 901 E. 39th Pl., Hialeah. She attends Hialeah High School.

Mr. Bennett is the son of Mr. and Mrs. John D. Bennett, 1680 NW 121st Street. He attended North Miami High and is serving in the United States navy.

The couple plan a fall wedding.

* * *

Sloane - Roemer

Miss Elaine Sloane and David F. Roemer will be married June 21 in Lakeland.

Miss Sloane, a graduate of Lakeland High School, is a senior at the University of Florida. She is the daughter of Dr. and Mrs. David Sloane, Lakeland.

Her fiance is the son of Mrs. Al Roemer, 1770 Meridian Ave., and the late Mr. Roemer. He is a graduate of Miami Beach High School and the University of Miami and attends the University of Miami Law School.

* * *

Grey - Liem

Miss Carol Lynne Grey and Warren Hurst Liem are planning to be married March 29 at Plymouth Congregational Church.

The bride-to-be is the daughter of Mr. and Mrs. Benjamin Grey, Clyde, Ohio. Mr. Liem is the son of Mrs. Paul W. Liem, 612 NW 113th St., and the late Mr. Liem.

Miss Grey attended school in Ohio and is a graduate of M. B. Johnson School of Nursing, Elyria, Ohio.

Mr. Liem attended Pennsylvania State University.

* * *

Dorsch - Wood

Mr. and Mrs. Lewis J. Dorsch, 5930 SW 32nd St., announce the engagement of their daughter, Mary Jane, to Edward Howe Wood. He is the son of Dr. and Mrs. E. W. Wood of Lake Worth.

A July wedding is planned.

Miss Dorsch graduated from Coral Gables High School and St. Mary's Hospital School of Nursing, West Palm Beach.

Mr. Wood is a junior medical student at University of Florida and a member of Kappa Alpha fraternity.

* * *

Helvey - Hubbard

Mr. and Mrs. Jean G. Helvey, 3282 Riviera Dr., Coral Gables, announce the engagement of their daughter, Jeanne Lee, to Harry Thomas Hubbard.

Miss Helvey graduated from Florida State University where she was a member of Alpha Delta Pi.

Mr. Hubbard, the son of Mr. and Mrs. C. T. Thomas, Fort Worth, Texas, attended Texas Christian University.

The couple plan a June 27 wedding.

* * *

Nields - Newmeyer

Miss Elizabeth Fields and Thomas R. Newmeyer are planning a fall wedding.

The bride-elect is the daughter of Mr. and Mrs. William S. Fields, 9231 NW 17th Ave., Miami. Mr. Newmeyer's parents are Mr. and Mrs. Edward Newmeyer of Ft. Lauderdale.

Katsch - Webb

Mr. and Mrs. James Edgar Katsch, 2380 NW Flagler Ter., announce the engagement of their daughter, Marguerite Elizabeth, to Robert I. Webb Jr.

Mr. Webb is the son of the senior Mr. and Mrs. Webb, 755 NE 164th St.

The bride-elect is a graduate of Miami High School and Florida State University, where she was a member of Alpha Xi Delta sorority.

Mr. Webb graduated from Miami Edison High School and the University of Florida, where he majored in architecture.

The June wedding will take place in Trinity Methodist Church.

* *

Michand - Kinnan

Mr. and Mrs. Harvey Michand, 1670 SW 15th St., announce the engagement of their daughter, Della Mario, to Joseph Chris Kinnan.

Miss Michand is a senior at Miami High School.

Mr. Kinnan, the son of Mr. and Mrs. Joseph Kinnan, 1666 SW 15th St., attends the University of Florida.

* * *

Johnson - Nunley

Miss Elsa Lenia Johnson and Charles Lee Nunley are planning a June 19 wedding in Immanuel Lutheran Church.

Miss Johnson is the daughter of Mr. and Mrs. Henry Johnson, San Mateo, Fla.

Her fiance is the son of Mr. and Mrs. Paul K. Nunley, 335 SW 22nd Rd.

* * *

Grace - Sanders

Miss Ethelyne Grace and James Sanders are planning to be married. Their engagement is announced by the bride's parents, Mr. and Mrs. I. M. Grace, 5888 SW 17th St., Miami.

Mr. Sanders, who lives in Opa-locka, is the son of Mr. and Mrs. Ivy Sanders, Tampa.

The couple plan a Spring wedding.

Abelson - Seltman

Miss Barbara Sue Abelson and Dr. Morton A. Seltman will be married this month.

Their engagement is announced by her parents, Mr. and Mrs. Larry Abelson of Pittsburgh. Dr. Seltman is the son of Mr. and Mrs. Alex Seltman, 901 SW 23rd Ave.

Miss Abelson is a senior at University of Pittsburgh where she is a member of Alpha Epsilon Phi sorority.

Dr. Seltman received his bachelor of science and doctor of dental surgery degrees at University of Pittsburgh where he was a member of Pi Lambda Phi and Alpha Omega fraternities. He attends New York University where he is studying periodontia.

* * *

Schloerb - Bass

Miss Sandra Ann Schloerb and Kirby G. Bass are planning an April 3rd wedding in Sheperd Lutheran Church.

The bride-to-be is the daughter of Mr. and Mrs. Carl Schloerb, 1024 NE 144th St., North Miami. Her fiance is the son of Mr. and Mrs. L. F. Bass, Roeford, N.C.

Miss Schloerb is a graduate of North Miami High School. Mr. Bass attended schools in North Carolina.

* * *

Haugh - Fernandez

April 4 is the wedding date set by Miss Faith Francis Haugh and John Frank Fernandez.

The bride-to-be is the daughter of Mrs. Gale D. Haugh, 251 To-to-Lo-Chee Dr., Deer Park, Hialeah, and the late Gabby Haugh.

Mr. Fernandez is the son of Mr. and Mrs. Joseph Raymond Fernandez, 1331 NW 30th St., Miami.

Losing Weight?

CHICAGO — (UPI) — Men are better weight losers than women.

A report issued by the American Medical Association, studies of 20-pound weight losses showed men more successful at dieting than women, but offered no explanation.

Where loss of 40 pounds or more is concerned, results are even greater in favor of the male, said Dr. Albert Stunkard a psychiatrist, and Mavis McLaren-Eume, a nutrition expert, in the AMA publication, Archives of Internal Medicine.

Dieting has been magnified, "to the proportions of a national neurosis" by recent publicity, they said.

They said there were indications, that people go on a diet now because of worries about their health more than about their appearance.

GRAND OPENING
SPECIAL!
March 2nd Thru 14th
3 LIKE GARMENTS FOR THE PRICE OF 2
OR MIX 'EM — 25% OFF
SCOTTIE CLEANERS
2734 Ponce de Leon, C. Gables
HI 4-0317

GENUINE ENGRAVED
Wedding Announcements
$7.95 FOR 50
EXTRAS 9¢ EACH
SAMPLES MAILED UPON REQUEST
FINEST QUALITY
FR 3-3166
FREE BRIDE BOOK with Orders Totaling $20 or more
FREE Embossed Address on Envelopes @ Orders Totaling $30.00 or More
Miami Engraving Co.

Fun In Florida Is Top Sunday Reading

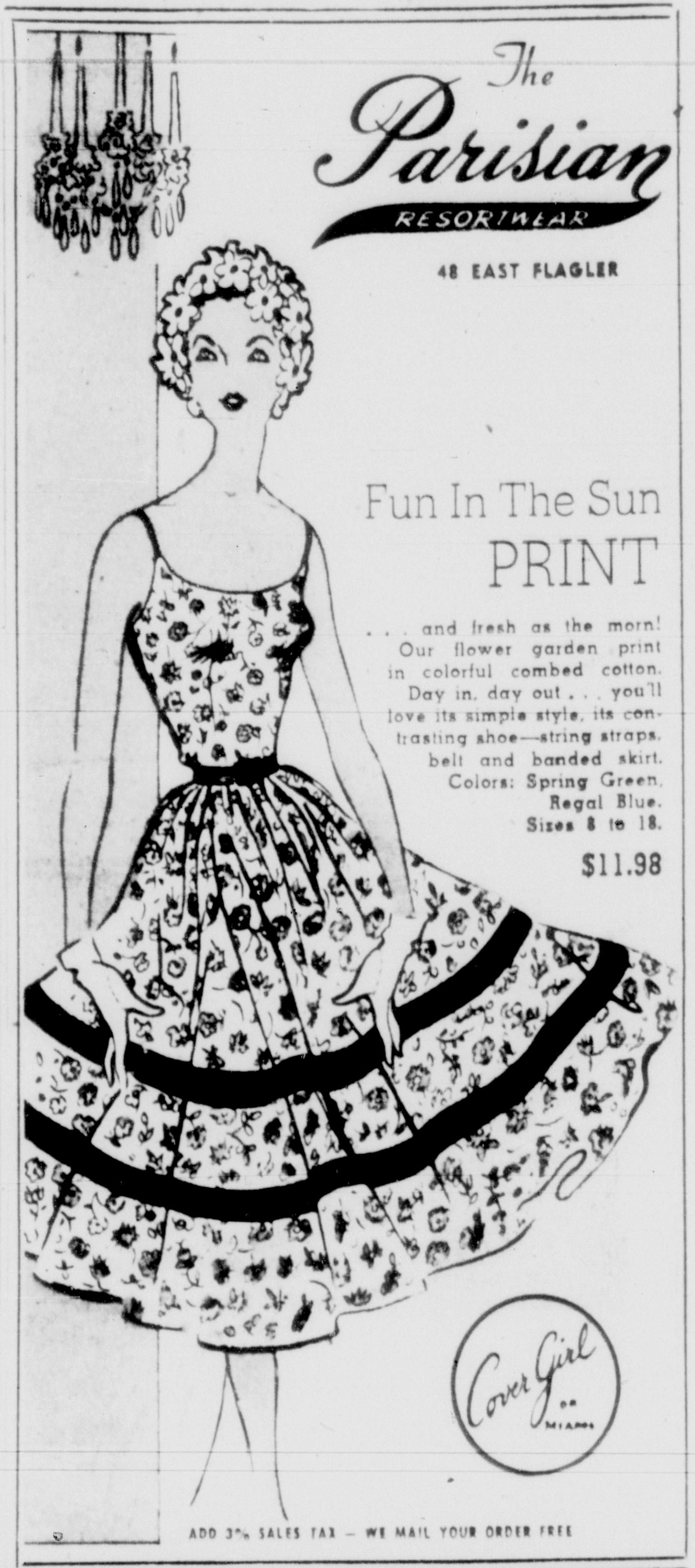

The Parisian
RESORTWEAR
48 EAST FLAGLER
Fun In The Sun
PRINT
. . . and fresh as the morn! Our flower garden print in colorful combed cotton. Day in, day out . . . you'll love its simple style, its contrasting shoe—string straps, belt and banded skirt. Colors: Spring Green, Regal Blue. Sizes 8 to 18.
$11.98
Cover Girl of Miami
ADD 3% SALES TAX — WE MAIL YOUR ORDER FREE

WE FIT THE HARD TO FIT
rhythm step
① cushioned ease ② at three points ③
Scholl
- Red
- Blue
- Black & White
- Blue & White
- Brown & White
- Bone
- Black Calf
$14.95
AAAA . . . 6 to 10
AAA . . . 6 to 10
AA . . . 5½ to 11
A . . . 5 to 11
B . . . 4½ to 11
C . . . 5 to 11
Note: Sizes 10½ to 11 $1.00 extra
GLOBE
For Better Shoes
- Air-Conditioned
- Pan Am Member
Open Mon. & Fri. Nights 'til 9
Order by Mail or Phone. Add 67c Postage and State Tax Beyond Our Delivery Area
30 N.E. FIRST AVE. 1 Hr. Free Parking PH. FR 3-4281
WE CARRY TALL GIRL SHOES

MORGENSTERN'S
227 N. MIAMI AVE.
1½ Blocks North Of Richards
Established 1911
I dreamed I posed for a fashion ad in my maidenform bra
PHONE FR 9-2522
Look twice at
TWICE-OVER**
the new maidenform® bra
One look! You see a light fantastic elastic bra. It's flexible where comfort counts, cut criss-cross under the arm. *Keeps* its just-bought shape, feels like a *dream*.
Another look! You see the cups are *fashioned* of silky cotton broadcloth, with sturdy double-stitched circles. It's firm where *control* counts! And there's broadcloth between the cups for smooth separation.
B & C Cups from $3.95
MAIL & PHONE ORDERS FILLED
OPEN MON. & FRI. 'TIL 9 P.M.
WE MAINTAIN A COMPLETE ALTERATION DEPT.

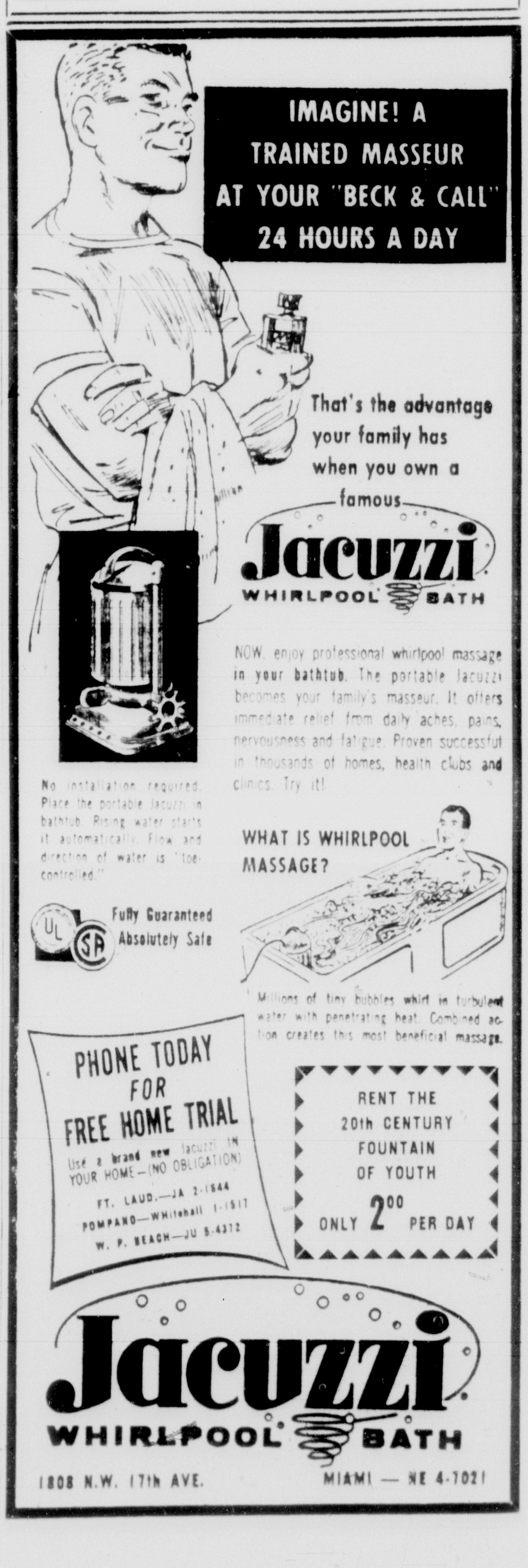

IMAGINE! A TRAINED MASSEUR AT YOUR "BECK & CALL" 24 HOURS A DAY
That's the advantage your family has when you own a famous
Jacuzzi WHIRLPOOL BATH
NOW, enjoy professional whirlpool massage in your bathtub. The portable Jacuzzi becomes your family's masseur. It offers immediate relief from daily aches, pains, nervousness and fatigue. Proven successful in thousands of homes, health clubs and clinics. Try it!
No installation required. Place the portable Jacuzzi in bathtub. Rising water starts it automatically. Flow and direction of water is "toe-controlled."
Fully Guaranteed Absolutely Safe
WHAT IS WHIRLPOOL MASSAGE?
Millions of tiny bubbles whirl in turbulent water with penetrating heat. Combined action creates this most beneficial massage.
PHONE TODAY FOR FREE HOME TRIAL
Use a brand new Jacuzzi in YOUR HOME—(NO OBLIGATION)
FT. LAUD.—JA 2-1644
POMPANO—WHitehall 1-1517
W. P. BEACH—JU 5-4312
RENT THE 20th CENTURY FOUNTAIN OF YOUTH ONLY 2.00 PER DAY
Jacuzzi WHIRLPOOL BATH
1808 N.W. 17th AVE. MIAMI — NE 4-7021

Wedding Bands On Their Fingers

Kaplan - Breakstone

Miss Barbra Stern Breakstone became the bride Saturday of Ronald Michael Kaplan in Temple Beth Sholom.

The bride is the daughter of Dr. and Mrs. Judd R. Breakstone, 111 3rd Ter., San Marino Island, Miami Beach. Her husband is the son of Mr. and Mrs. David Kaplan, 244 W. San Marino Dr., Miami Beach.

A graduate of Miami Beach High School, the bride attended the University of Florida, and graduated from the University of Miami where she was a member of Sigma Delta Tau sorority, and Panhellenic Council. She is listed in Who's Who in American Universities.

Mr. Kaplan is also a graduate of Miami Beach High. He graduated magna cum laude from the University of Miami where he was a member of Phi Eta Sigma and Phi Kappa Phi honoraries and of Phi Epsilon Pi fraternity.

* * *

Cannon - Totams

The First Presbyterian Church of Miami Springs was the scene of the Saturday wedding of Mrs. Marilyn Gattis Totams, 920 E. 18th St., Hialeah, and Allen M. Cannon, 1800 SW 22nd Ave.

Mrs. Cannon is a graduate of Edison High school. Her husband graduated from Fort Lauderdale High and is attending UM.

The couple will make their home at the Hialeah address.

Mrs. Kaplan

Mrs. Denton

Mrs. Cannon

Denton - Townsley

A double ring ceremony Saturday united in marriage Miss Patricia Towsley and Robert Denton. The First Presbyterian Church of Miami Springs was the scene of the wedding.

The bride is the daughter of Mr. and Mrs. William Townsley Belfast, North Ireland. She lives with her uncle and aunt, Mr. and Mrs. William Parks, Miami Springs. Mr. Parks gave his niece in marriage.

The bridegroom is the son of Mr. and Mrs. Frank Denton, 1100 S. Alhambra Circle, Coral Gables.

After a Nassau honeymoon, the couple will live in Miami Springs.

* * *

Reinhardt - Chavez

Albuquerque, N.M., was the scene of the Saturday wedding of Pfc. Willard W. Reinhardt Jr. and Miss Laura Chavez.

The bride is the daughter of Mr. and Mrs. John R. Chavez, Albuquerque. Pfc. Reinhardt is stationed at Sandia Base in that city.

He is the son of Mr. and Mrs. W. W. Reinhardt, 77 NW 106th St., Miami Shores.

The bride attended Albuquerque schools. Mr. Reinhardt is a graduate of Miami Edison High School, Young Harris College in Georgia and attended the University of Miami.

The Finest Foods The Finest Service
Your Confidence is Assured . . . on a Party of 4 or 400 . . . Socials, Luncheons, Anniversaries, or Banquets! Fine Food is our Specialty! Call for information. Milton Goldberger, Catering Mgr.
PHONE: UN 6-8721
THE Monte Carlo RESORT HOTEL
ON THE OCEAN AT 68th ST.
MIAMI BEACH, FLORIDA

Cupid Leads MSU To Big 10 Title

EAST LANSING, Mich. — (UPI) — Michigan State University may not win its conference football championship this year, but it already has laid claim to another Big 10 title.

One quarter of the university's 20,000 students are married. University officials say it's the highest percentage in the league.

Manufacturers Established 1874
Stevens'
Wedding Stationery
has been traditional with brides for three generations
Our imprint is a guarantee of correctness and finest quality copperplate engraving. Write for samples of INVITATIONS · ANNOUNCEMENTS · MONOGRAMMED NOTES VISITING CARDS · INFORMALS or other stationery items
J. P. STEVENS ENGRAVING CO. 110 Peachtree Street, Atlanta

Hunting Sea Shells Beats Watching TV

By MARY ENGLISH
Herald Columnist

I think children in South Florida learn to enjoy simple pleasures.

Children can get great joy from being awakened in the morning by the sound of the birds singing. At night when they go to bed their nostrils are filled with the scent of orange blossoms or gardenias blooming in their own yards.

I believe they gain serenity from walking along the beach looking for shells. My children often play a game of searching for faces in the blue clouds.

Your South Florida Child

* * *

THEY DON'T MIND carrying clothes out to hang on the line when they can bask in the warm embrace of a friendly sun.

It is still a matter of wonder to them when we are caught in a cloudburst and they take off their shoes to wade back to the car.

An hour later, they marvel that no traces of rain can any longer be found on the streets or sidewalks.

They are hungrier in the daytime and sleep better at night than they do anywhere else. They study hard at school and they play hard at home.

There is never time to be bored. How could they be bored with all the evidence of nature's miracles that surround them?

* * *

"MY CHILDREN went to summer day camp when we lived in Pittsburgh," a mother tells me. "They had more expensive clothes and we bought a new car every year.

"Here my husband's job depends upon seasonal employment. He averages about half the salary he did in Pittsburgh.

"But his health is better, the children are free from viruses and other ailments. They live outdoors.

"They don't NEED day camp here. There are so many FREE activities all summer long. When they aren't at the beach, they are taking shell craft, woodwork, or free dancing and drama lessons at the playground.

"We don't have to DEVISE ways to entertain them here. There's more to do than we have time for."

* * *

Mailbag:

DEAR MRS. ENGLISH:

We moved here from the Middle West in the height of the season two years ago.

The first few months were awful. I wouldn't want to relive them.

No one was friendly. We were still treated like tourists, instead of new residents. Everyone was bent on "rooking us."

We bought an inferior second hand car for a couple of hundred dollars more than market price. Within two weeks, we had the windshield wipers fail, the brakes go bad, and trouble with the exhaust pipe.

The used car dealer we bought it from refused to make any repairs or to give us a better car.

We bought a guaranteed second hand TV set from a supposedly reputable outfit and within a few days we had no picture. They refused to make good.

We had difficulty with a second hand washer.

In all instances, we had to pay repair charges almost large enough to have bought new items.

This sharpster attitude affected our home life tremendously.

We know the real people here now and we are part of Florida living. Our neighbors mostly are transplants like ourselves who have been through similar experiences.

But why do business people with responsibility and influence in a community give the whole section a black eye by their greed for the almighty dollar?

MOTHER OF FOUR

How about it, South Florida Mothers? We'd like your comments.

Toupees Wigs
Glamorous
INDIVIDUALLY STYLED
HAIR PIECES
BRAIDS-CHIGNONS-FALLS-BANGS-CURLS
MADE & SHOWN IN MY STUDIO
EXPERT CLEANING & DRESSING
215 SEYBOLD BLDG.
LeLian KRUMM
PHONE FR 3-4141

Give your foot the comfort it deserves

Be thrilled with the sparkling sophistication in every glamorous line of Dr. Locke Shoes. With the fashion-right Spring colors, the softness of their fabulous fit.

Come in soon and make the Dr. Locke "Comfort Test."

In Luxuriously Soft Beige Pigskin

$21.95

Locke

OPEN MON. & FRI. 'TIL 9
41 W. FLAGLER ST.
Exclusive Agents for the Dr. Locke Shoe

Dunlap

GORDON LEE DOWDA'S
Beauty College
29 S.E. 1st Ave. Ph. FR 9-2115

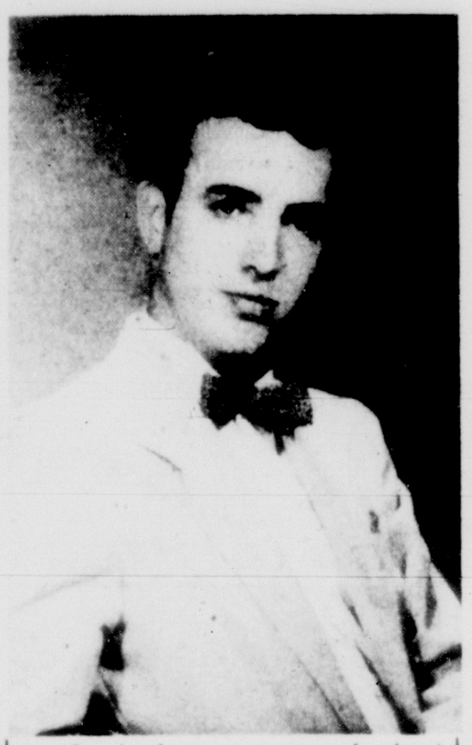

Mr. Dowda, former instructor of a local school, and member of National Hair Styling Committee.

WOULD YOU LIKE TO BECOME A BEAUTICIAN?

THE TIME IS NOW

We Have A Free Scholarship for Some Lucky Person

Just write in 25 words or less why you would like to enter this profession. Mail it to Gordon Lee Dowda's Beauty College, 29 S.E. 1st Ave., within 10 days. For further information Phone FR 9-2115. We are proud to have on our staff Mrs. Vickie Bates, former instructor of a local school.

Member of National Teachers Assn.

Transfers, Post-Graduates and Beginners accepted.

SPECIAL BONUS For the First 25 To Register

NEW..the MOST EFFECTIVE SAFE REDUCING TABLETS EVER AVAILABLE *without prescription*

Now Lose Weight Without Will Power! U.S. Health Authorities Release Amazing Doctor-Approved Ingredient for Sale to Public.

Take off pounds and pounds as excess fat disappears automatically—or pay nothing!

"Wonder" ingredient acclaimed by thousands of doctors, many after personal trial on themselves and their wives. Curbs appetite without will power. No hunger pangs! No special diets! No habit-forming drugs! Excess pounds disappear with amazing new automatic appetite control regulator!

For the first time, a weight reduction aid formerly permitted only on doctor's prescriptions, has been released for sale direct to you, by the U. S. Department of Health. As a result, millions of people who found it impossible to take off unattractive fat and found it even harder keeping it off . . . now can do so with ease and utter safety!

As any doctor can tell you, ugly pounds of excess weight actually melt away when your body is forced to use up its surplus fat. You can now accomplish this quickly and joyfully with Curb-wate tablets because they contain Controlene* the magical doctor-approved "wonder ingredient" which curbs your craving for fat-making calories.

You not only can GET thinner, but STAY thinner as Curb-wate tablets continue to control your appetite, control your hunger, control your weight. Quickly and marvelously. You can lose AUTOMATICALLY . . . your own eyes, your own scales, your own mirror will show you that you lose 5 pounds, 10 pounds . . . and many pounds more if you wish . . . through the automatic appetite regulator, Curb-wate tablets with Controlene.

JOYOUS WEIGHT LOSSES...by means of CURB-WATE WITH CONTROLENE*...or pay nothing

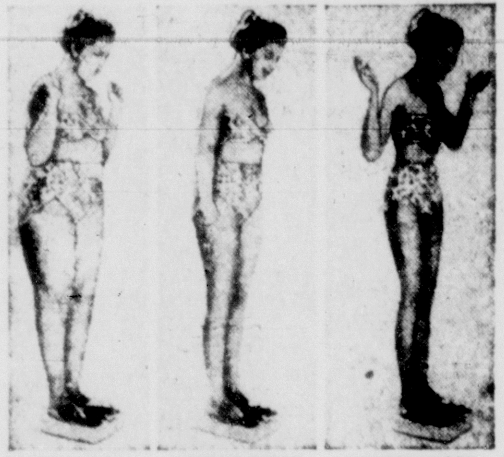

FIRST DAY—The moment you start taking Curb-wate tablets something grand starts to happen. The scale tells a magic tale as Curb-wate curbs your appetite automatically.

SECOND WEEK—As fast as humanly possible Curb-wate helps you come down, down, down. Your figure becomes exciting to look at.

FOURTH WEEK—In a few short weeks you must look slimmer and trimmer . . . you must win compliments and praise from your friends . . . or you may return Curb-wate for complete refund.

Doctors' tests show . . .

Woman loses 25 lbs. in 30 days!

U.S. doctors' tests show how easy it is now for people to lose excess fat. For the first time, Curb-wate tablets with Controlene (phenylpropanolamine hcl.) are available to you without doctor's prescription. In thousands of clinical tests this automatic weight-controlling ingredient has proved its value. For example:—

One woman lost 25 pounds in 30 days. Right from the start — within the first ten days — she simply did not want to eat excessively, because her appetite was under control.

Another woman who said she had an enormous appetite after the birth of her child, lost 20 lbs. in less than 2 months WITHOUT ANY SPECIAL DIET WHATEVER.

LIFE EXTENSION

There is abundant proof that Curb-wate with Controlene does control appetite and brings a weight loss *automatically* — that is through effective automatic appetite regulation. So lose no time, get Curb-wate tablets with Controlene. Start at once to lose weight, within weeks, you can amaze your friends with a lovelier figure. You'll feel more alive, and what's more important you may actually be extending your life.

MELT AWAY YOUR STORED-UP FAT
INSURE YOUR ATTRACTIVENESS & HEALTH

No matter what you've tried before—whether it be pills, diets, slenderizing treatments, baths — remember what every doctor MUST tell you — that you will lose weight ONLY when your body uses up the fat that is stored up in your hips, thighs and other parts of your body. Begin today using Curb-wate with Controlene. You'll never regret taking this first step to a beautiful, attractive body . . . with greater assurance of a happier LONGER life.

EAT WELL . . . FOODS YOU LOVE

With Curb-wate tablets, you lose weight as fast as it's humanly possible to do so . . . yet you can enjoy eating to the utmost. Curb-wate tablets do not kill your enjoyment of good food, but they stop that terrible craving for OVER-eating. Today, doctors know for certain that the one general cause of over-weight is OVER-eating. So your weight goes down automatically when you prevent over-eating. Thus Curb-wate with Controlene brings attractive weight loss . . . and you don't need will power!

MONEY BACK GUARANTEE
You must be pleased with Curb-wate or your money is refunded without question. You must be happy with your loss in weight . . . and the easy way you lose it. Every Curb-wate tablet contains Controlene*, Nutrition Product's name for the wonder ingredient phenylpropanolamine hydrochloride.

Curb-wate 45 tablets $2.98
With Controlene*
Economy size (90 tablets) $5.50

The effective automatic appetite regulator APPROVED FOR PUBLIC USE WITHOUT PRESCRIPTION, BY U. S. DEP'T OF HEALTH EDUCATION & WELFARE.

Don't wait!...Supply limited!...CALL, PHONE OR MAIL THIS COUPON!

ANGELINA, INC. *(Add 30c For C.O.D. Mailing)*
1668 Alton Rd., Miami Beach, JE 1-9985

Please send me at once Curb-wate tablets with Controlene. Unless I am delighted with the results, my money is to be refunded.

☐ 45 tablets $2.98 ☐ Economy Size (90 tablets) $5.50

Name ....
Address ....
City .... Zone ...... State ....

Salt, Sugar and Starch
Restricted Foods
Organic—Unsulphured
Dried Fruits

Angelina INC.

Organic & Natural Vitamins
1668 ALTON ROAD,
MIAMI BEACH • JE 1-9985

If you ever entertained the idea of owning Sutton House furniture . . . your world of enchantment can come true tomorrow. Sutton House extends their "ONCE A YEAR FURNITURE SALE" one more day, Monday, is the final day . . . your final chance to lavishly furnish your home with the world's finest furniture at unprecedented savings. Every bedroom—living room—dining room being sold at drastic discounts that put this furniture in the reach of every budget.

SALE SALE SALE SALE SALE SALE SALE SALE SALE SALE SALE SALE SALE

Sutton House
FURNITURE

FINAL DAY

SALE ENDS MONDAY NIGHT 9:30

MIAMI AVENUE AND N.E. 40th STREET

Israeli Fashions
To Be Shown Here

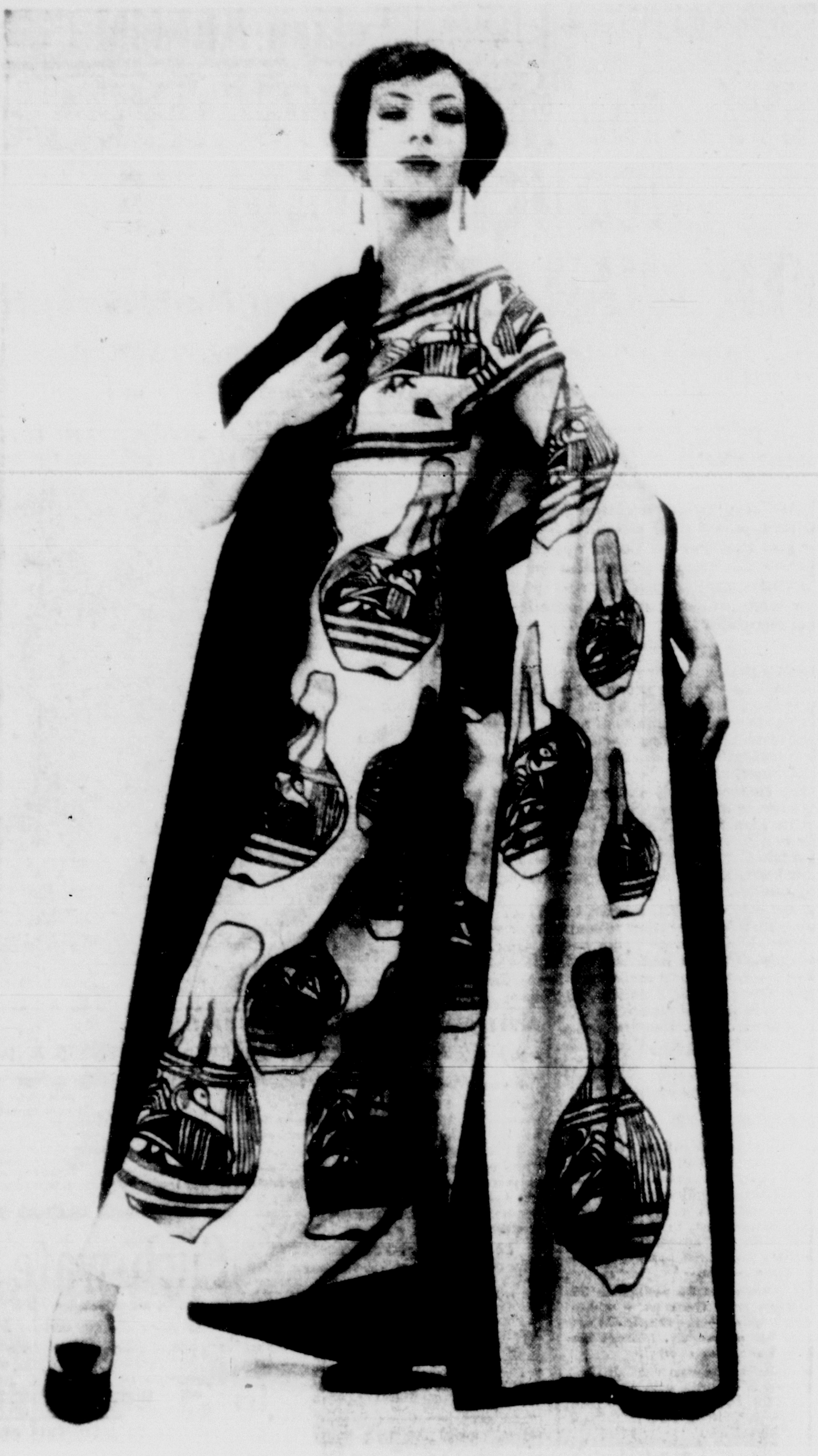

Ancient Jugs Create Unusual Print
. . . by Israel's Maskit

By BEVERLEY WILSON
Herald Fashion Editor

Clothes designed by top Parisian and Israeli courturiers will be shown Friday at the Fontainebleau Hotel.

The noon luncheon show will include new creations from Israel's designers — the houses of Lola Beer, Lilly Schleiffer, Maskit, Aled, and Matzkin.

Jordan Marsh is coordinating the show, which will also feature originals by Paris' Balenciaga, Cardin, Chanel, Heim, Lanvin-Castillo and Guy Laroche — all made from Israeli fabrics.

The French-Israel collection is being presented for 1959 Sponsors of Israel Bonds, as part of the 1959 Inaugural Conference.

Special guests scheduled to appear are singer Frank Sinatra and actress Susan Strasberg.

Mrs. Jan Peerce, wife of the tenor, will come to Miami to serve as show chairman. Admission is by purchase of minimum Israel bond of $1,000 for 1959.

This Week's Fashion Shows

WEDNESDAY

12:30 p.m. — Fashion show of casual clothes and sportswear from Mary Lee's of Hialeah, Officers Wives Club of Miami Air Reserve Flying Center, in the Officers' Club at Miami International Air Depot.

Six Career Girls Tell What They Spend on Clothes: $150 to $1,300

By MARY MILLER
Budget Consultant
Mercantile National Bank
of Miami Beach

Ask several working girls how much they spend on their clothes and the first thing you will find out is that they don't know.

Money Clinic

The second thing you will learn is that whether they spend much or little, they go in for quantity. All have clothes closets that are far from empty — some of them full to overflowing!

At least, this is the information that emerged from questioning office workers.

All six said they do not keep a written record of their clothing expense and could only guess at what they might spend in a year. Their guesses range from $150 to $1,300 a year. (Their salaries range roughly from $50 to $62.50 a week.)

Five of the girls are unmarried, and all but one of them live at home. The sixth is a young divorcee with two children.

* * *

NONE OF THEM allows herself an average weekly or monthly sum for clothes—all buy as they need.

The number of office outfits they have ranges from 10 to 37. The number of party dresses runs from 5 to 20.

One of the six does not set a top limit on what she will pay for her clothes. Of the others, the high for an office dress varies from $10 to $25. For a party dress, the high limit ranges from $25 to $100.

The average price the girls pay for shoes ranges from $8 to $20 a pair. The number of pairs that they own runs from eight to 25. One of the girls owns a fur wrap — "paid for by me and in 90 days," she wrote proudly. Another owns a fur-trimmed cashmere sweater. Otherwise, no furs in their wardrobes.

* * *

HERE ARE some close-up glimpses of the girls, under fictitious names:

1. ANNE. **Take-home pay** $41.95. Lives at home and parents help with her support. Spends about $200 a year on clothes, and feels that this is about the minimum anyone could get by on. Has nine pairs of shoes, 15 office outfits and five party dresses. Pays an average of $8 a pair for her shoes and has nine pairs in her closet right now.

2. **CLARICE. Take-home pay $49.80.** Lives with her parents and is partially supported by them. Spends about $300 a year on clothes. Feels that it's a minimum amount.

3. **BETTY. Take-home pay is $46.55.** A divorcee, the sole support of herself and two children. Spends about $150 a year on clothes for herself and knows it's the minimum. (More about Betty next week).

4. **DONNA. Take-home pay $49.80.** Lives at home but supports herself completely. Spends $1,250 a year on clothes. Admits that she spends more than she should or needs to and says a career girl can be well dressed on much less.

5. **EDITH. Take-home pay $49.80.** Does not live at home. Completely self-supporting. Last year, when her take-home pay was $64.40 a week, she spent about $1,300 on clothes. Feels that she spends about the minimum needed.

6. **FRAN. Take-home pay $53.97.** Lives at home. Parents help with her support. Spends about $1,200 a year on clothes, but feels a career girl can be well-dressed on less than that.

* * *

FROM THIS small cross-section of the working girl population, it would appear that what a girl makes doesn't necessarily govern how much she spends for clothes.

One girl who lives with her parents, and is partially supported by them, spends $300 a year. Two others, getting the same pay and supporting themselves completely, spent $1,250 and $1,300.

Evidently clothes are more important to them, and they are willing to make sacrifices in other directions.

Of the six, Betty is in a special situation. She and her entire budgeting problem—not just her clothes expenditures—will be discussed in next week's MONEY CLINIC.

If you want help with a family money problem, write for a money clinic questionnaire, enclosing a self-addressed, stamped envelope, to The Miami Herald Home Money Management Service, Unit 4, P. O. Box 630, Miami.

JOHNNY MASTERS
HIS ACCORDION & ORCHESTRA
First Choice For Successful Social Functions. Strolling Accordionist, Trio, Quartette Or Full Orchestra With Music And Entertainment Masterfully Tailored To Your Taste.
PH. TU 7-3330

ADVANCE NOTICE
This magnificent old English concert grand piano, mirrors, chair, lamps, as well as 18 rooms of fine furniture, Oriental rugs, chandeliers, bric-a-brac, etc.

TO BE SOLD AT
PUBLIC AUCTION
THURS., MARCH 5th
DAY — 11 A.M. to 5 P.M.
NITE — 8 P.M. to 11 P.M.
AT
3901 N.E. 2nd AVE. — MIAMI
LESTER HART, AUCTIONEER
EXHIBITION TUES. AND WED., 9 A.M. TO 5 P.M.
WATCH WED. PAPER FOR FURTHER DETAILS

WOMEN WANTED
WITH BACKGROUNDS IN MODELING, THEATRICAL ARTS, RADIO & TELEVISION, SLENDERIZING & BEAUTY DEVELOPMENT.
We will train you in all the details of our operation including sales presentations, recruitment and training of personnel, detailed financial analysis and constant supervision. You will study at our regional offices.
Total INVESTMENT REQUIRED IS $6,000
This is a lifetime opportunity for the right women. You must be between twenty-six and forty-one years of age with satisfactory employment background and standing in the community. Replies held confidential. Please state full details to Box R-149, Miami Herald.

LANOLIN CREME COLD WAVE
PERMANENT
$3.95
Haircut Shampoo Push-up Set Included
WORLD FAMOUS DISCRIMINATE WAVES $20, $15, $10, $7.50 complete
1 Wave for All? Never!
EST. 1930
Air-Conditioned & Heated
PHONE
FR 4-0452
Use Elevator
DOWNTOWN MIAMI
127 N.E. 1 Ave.
JACK'S
BEAUTY SHOP

SEARS
ROEBUCK AND CO

NOW! FREE 10-DAY SAMPLE
SATURA
—the famous moisturizer
by Dorothy Gray
Because we're so sure Satura will make a notable difference in your looks—this extraordinary, pink, greaseless moisturizer is now offered on trial. With every regular purchase—a free 10-day sample! If not satisfied, return regular purchase for full refund.
Offer applies to Satura Cream, $3.50 and $5, and Satura Lotion, $3.
SEARS
Miami
BISCAYNE BLVD AT 13th STREET
FRanklin 9-5411
Coral Gables
CORAL WAY AT DOUGLAS ROAD
Highland 4-3511
Ft Lauderdale
FEDERAL HIGHWAY AT SUNRISE BLVD.

FOR ANY EVENT
THE Finest IN Catering Facilities
CONTACT LAWRENCE MANNING
CATERING MANAGER • PHONE JE 2-2561
AT THE BEAUTIFUL
Eden Roc
OCEANFRONT AT 45th STREET • MIAMI BEACH

Bon Appetit!
PRIME BEEF ROOM
ROAST
PRIME RIBS OF BEEF
FILET OF BEEF
SIRLOIN OF BEEF
served from 6 to 10 p.m.
for reservations:
Maitre d' Alfred
in Miami: FR 7-3344
In Hollywood: WA 2-7501
DIPLOMAT
EAST
HOLLYWOOD-BY-THE-SEA

ITALIA
Echoing forth all its authenticity . . . yet reaching out to but a few who fully appreciate the ultimate in provincial. Fashioned in genuine silver leaf . . . accented by bone white sculptured woods . . . a full 90 inches long. Are you one of the few . . . ?
Dresser base . . . $495
179 GIRALDA AVE.
HI 4-3131
Open Monday and Friday 'til 9 P.M.
furniture trends
OF CORAL GABLES

What's exciting?
THE IMPACT OF ADDED COLOR!
Unexpected dashes of surprise colors that add bounce to white and the new neutrals.

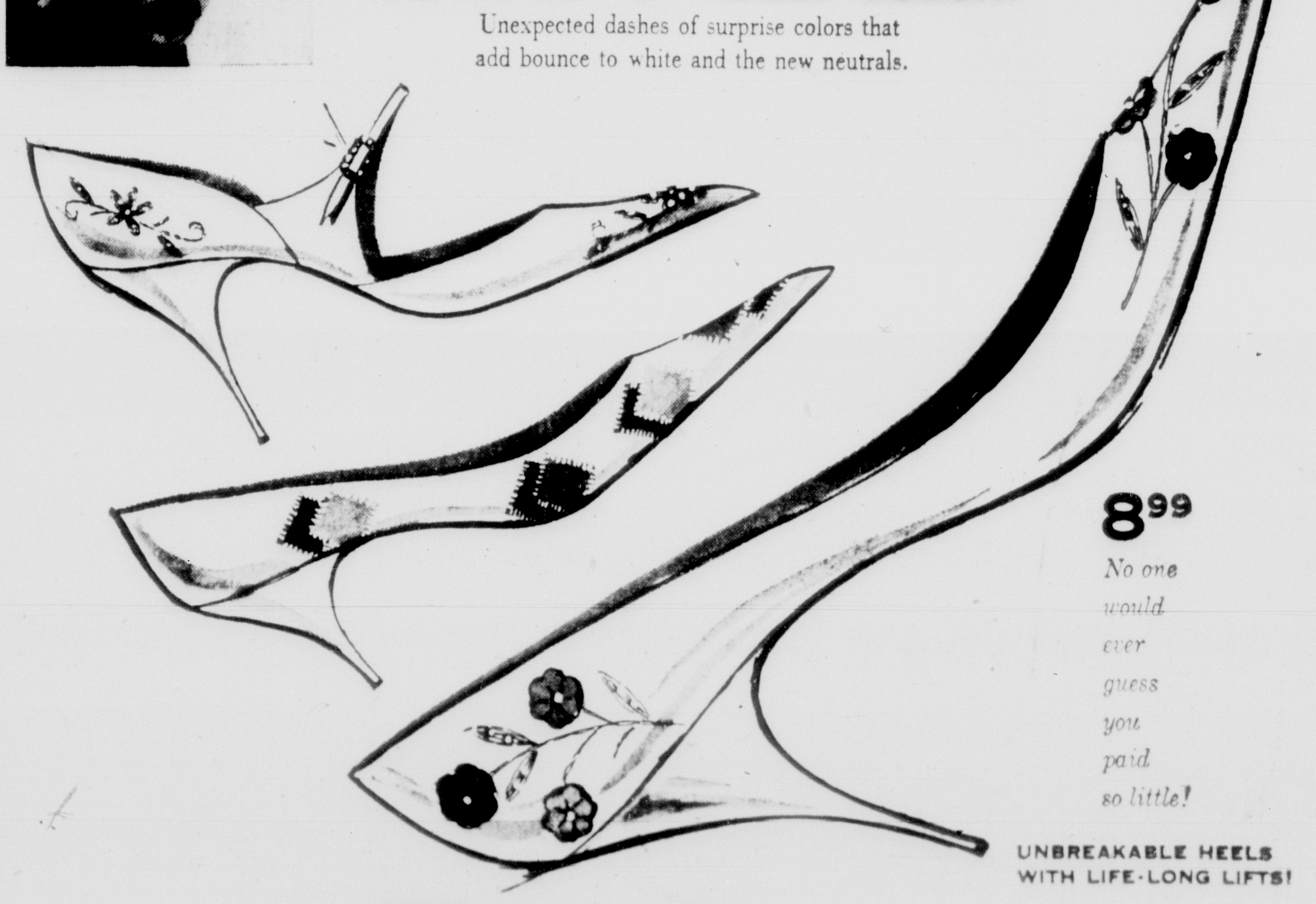

8.99
No one would ever guess you paid so little!
UNBREAKABLE HEELS WITH LIFE-LONG LIFTS!
A·S·Beck fifth avenue shoes
2 W. Flagler Street, (Corner Miami Avenue) Open Mon. and Fri. Eves.
163rd Street Shopping Center, N. Miami Beach Open Mon., Thurs. and Fri. Eves.
450 Lincoln Road, Miami Beach Open Daily 10 'til 10
206 S. Andrews Avenue, Ft. Lauderdale Open Mon. and Fri. Eves.
230 Clematis Street, West Palm Beach Open Mon. and Fri. Eves.

Tailors Say a Man Needs 4 Suits a Year

By MIKE MORGAN
Herald Staff Writer

To be really well dressed a man should buy at least four new suits a year.

Andrew Cefaretti

So says Andrew J. Cefaratti, of Chicago, president of the Custom Tailors and Designers Association of America.

And if you're going to be a truly elegantly garbed male n 1959 your pants won't have any cuffs.

Also there will be fewer pockets on your clothes.

You won't be able to wear a boutonniere—(no button hole in the lapel.)

But you will cock a derby athwart your head when you don that new $450 vicuna suit.

These are a few previews of proposed male habiliments (at custom tailor prices they're habiliments) that will be discussed and inspected by the nation's best tailors and designers of men's clothing.

★ ★ ★

MR. CEFARATTI is now at the Deauville Hotel getting ready for the 79th Annual Convention of the Custom Tailors and Designers which opens today.

Dressed in a conservative blue sports jacket ($200) and a pair of dark trousers ($65) and matching equipment at matching prices, he discussed men and their clothes.

It's the Custom Tailors Association that launches most of the changes in male clothing styles — and sometimes the association performs too well.

It strived for years to make the double-breasted suit a nasty word — and succeeded. When the fellows tried to reinstate the DB suit a couple of years ago they couldn't get that campaign off the needle.

"We introduce proposed styles to see what will happen—sometimes they go and sometimes they don't. Radical changes don't come in men's clothes like women's," said Cefaratti.

"After all a man really doesn't worry about what his neighbor or friends wear as a woman does. He just doesn't care about the pant line each year."

★ ★ ★

HOW COME no cuffs?

"Just something different," answered the prexy of the Tailor's Association.

How come fewer pockets on the jackets?

"It gives a man a slimmer, trimmer appearance—no bulging pockets. In fact, we suggest doing away with breast pockets on all jackets—business, sports and formal."

So where will a guy stash his stuff?

"He will have more inside pockets—and the bulge will be flatter. Also, he probably won't carry as much junk around. Most men load their pockets with three times as much stuff as they need."

One all-white sport jacket that will be shown is made without any outside pockets.

What's more, the tailors are going to try and sell the idea of shawl collars on all types of suits.

There has been more demand for vests.

But what about the type who wants a flower in his lapel—or cuffs on his pants.

"Ha!" ha'd the professor of the needle. "A man should never go with style if it makes him feel uncomfortable — he should go with his own personality."

One last fashion note. Now you can buy a Vicuna suit — that is you can if you've got about $450.

Incidentally, guess where the most of the expensive Vicuna sports coats are sold in the nation?

At Fort Lauderdale.

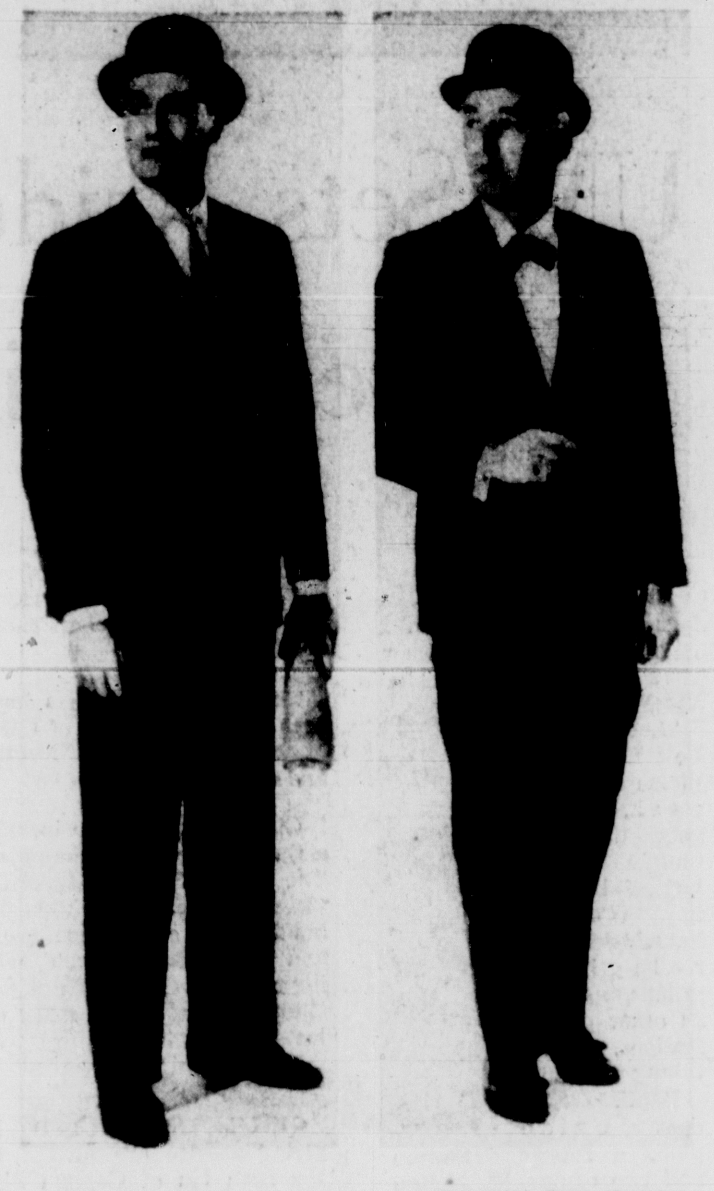
—Associated Press Wirephoto

THE CONTINENTAL LOOK for men was exhibited in New York for the American Institute of Mens and Boys Wear Inc. Styled in Italy, the business suit at left features a shorter jacket, narrow lapels and pockets that slant backwards. The dinner ensemble at right has a cutaway front and braid on the coat sleeves. No cuffs on either pants.

Thank Your Wives, Men, For This

The average American husband is better dressed than the husbands of any other country—and he can thank the average American wife for this fact.

The odds are eight in 10 that if you are a married man, and whether your suit cost 30 or 300 clams, your wife helped pick it out.

Maybe she even picked it for you without your help.

Thus speaks a man who knows a pretty good odd in the clothing stakes when he sees one. He's Chauncey Hunter, executive secretary of the Custom Tailors and Designers Association of America.

Hunter is in town helping set up the convention of the Association which opens today.

Says Hunter:

"Men mostly wear what their wives want them to—even though they may not realize it.

"Even with the expensive custom tailors, where it costs you $200 and up for a suit, this is true. Possibly this class buyer won't bring his wife to a tailor—though many do—but a great number ask for swatches of cloth to take home to get the frau's opinion.

"I'll tell you something else," he said, but only after taking a nervous look around, "there hardly is a woman who doesn't think she has better taste in men's clothing than her husband.

"I guess maybe they're right.

Sullins Alumnae Are Organizing

A newly formed alumnae group here is the Miami Chapter of Sullins Alumnae, organized with the help of the president of Sullins, William T. Martin.

Mrs. Rosalie Sholtz, 13 Star Island, Miami Beach, is president of the chapter and will hold a meeting of its officers Tuesday night in her home. Mrs. Mallary J. Griffin, 715 NE 92nd St., is secretary.

Sullins is a two year junior college in Bristol, Va. Former students may contact Mrs. Griffin about membership in the chapter.

Make Scents

Spray your light bulbs with a shower of fragrance from an aerosol container of cologne or toilet water.

The heat of the bulbs will waft the scent upward when you turn on the lamp and your room will be subtly scented.

Israel Bond Group To Honor Foreign Affairs Minister

When the Israel Bond Organization honors Mrs. Golda Meir for her 30 years of achievement on Israel's behalf, it will be honoring one of the world's highest ranking women cabinet officers.

It also will be honoring a former Milwaukee school teacher, for Mrs. Meir, Israel's dynamic minister for foreign affairs, was educated and taught public school in the Wisconsin city before going to pre-Israel Palestine in 1921.

Golda Meir

The tribute dinner in her honor will be Saturday, March 7, at the Fontainebleau Hotel. The dinner will be a part of the 1959 Israel Bond Inaugural Conference March 6-8 at the hotel. About 1,600 Americans and Canadians will attend the dinner. Admission will be the purchase of $1,000 or more in Israel Development Bonds.

★ ★ ★

MRS. MEIR'S CAREER as a leader in Palestine began in 1928 when the Histradrut — the General Federation of Jewish Labor — named her secretary of the women's labor council.

Since that time her achievements have included work with the Pioneer Women's Organization in the U. S.; work with the British government's war economic council during World War II; helping to found the Voice of Israel and becoming acting head of the Jewish agency's political department, upon imprisonment of its male members.

In her continuing work to help Israel achieve statehood, Mrs. Meir narrowly missed death by bullets twice.

Once a fellow passenger in her car was wounded and once a shot fired through her office window missed her. And she once disguised herself as an Arab woman to set out for a meeting with King Abdullah of Jordan.

★ ★ ★

MRS. MEIR was one of the 37 signatories to Israel's Declaration of Independence in 1948, and was appointed minister to Russia that same year. The following year she was named minister of labor, a post she held until named to her present post in 1956.

She has made many trips to the U.S. both to speak before the United Nations assembly and to help raise money for her country's work in economic development and absorbing the influx of refugees.

She introduced plans for construction of 30,000 housing units, construction of new roads and reforestation, which Israel carried out.

Of Mrs. Meir's fund-raising work, Ben-Gurion once said, "Some day when history will be written, it will be said that there was a Jewish woman who got the money which made the State possible."

Too Tall Children

KLANG, Malaya —(WNS) — English women living in Malaya are taking strong steps to keep their children from growing too tall.

"In this climate youngsters of 9 can quickly shoot up to be basketball players," explained Mrs. W. S. Milsum, wife of the manager of a great rubber plantation.

"The belief that we ship our boys and girls to England for superior education is not entirely correct," said Mrs. Milsum, "The schools in Malaya are excellent. We send our children to England so that they will not grow too tall."

British parents in Malaya have agreed that it is unfair to children to let them grow abnormally tall.

PTA Delegates To Be Elected

Executive board of the Dade County Council of Parent - Teacher Associations meets at 10 a.m. Wednesday in the school board building, 275 NW 2nd St., to elect delegates to the district meeting in March.

Other business includes election of the nominating committee and a report on the Citizenship Safety Conference sponsored by the Florida Congress of Parents and Teachers, given by Mrs. Frank Orcutt and Mrs. Anthony Chiofolo.

Act Quickly

NEW YORK — (UPI) — When anything spots or stains a rug or carpet, act quickly.

Use a dull knife or spatula to scrape off solid food or other materials. In case of liquid, absorb with a sponge or white cloth.

A GIFT THAT IS DIFFERENT and sure to please—this Early American OX-YOKE PLANTER will add a note to any decor. SENT POSTPAID ANYWHERE IN U.S. $2.15 WE WILL ENCLOSE YOUR GIFT CARD. We are offering these beautifully handmade knotty pine gift items at almost ½ off in order to make new friends. Send several at this GET ACQUAINTED PRICE of $2.15 each. 2 for $3.95. Fla. sales tax included. Size: 5x10x9 inches high, with metal liner. Select wood with our hand-rubbed antique pine finish.

OX-YOKE DESK SET (not shown). Similar to above but without planter. Holds stationery and envelopes between yoke and a back rest. Base is grooved for pen or pencil—$1.75 each, 2 for $3.15 postpaid, tax incl. GUARANTEED TO PLEASE. SEND 4c STAMP FOR OUR GIFT BROCHURE—free with order.

COLONY CRAFTSMEN,
4403 Paxton Avenue, Dept. M, Tampa 11, Florida

LICENSED SIMPSON'S BONDED
PAWNBROKERS
[illegible] N. MIAMI AVE. PHONE FR [illegible]

WE LOAN MONEY ON
MINK STOLES
OR WILL BUY FOR CASH!!

For Best Results — Use Herald Classified

Before You Decorate

visit Craftsmen's Village
magnificent display
of custom furniture

Craftsmen's Village
3520 N.W. 46th St., Miami, Florida
MANUFACTURERS OF LIVING ROOM, DINING ROOM, AND BEDROOM FURNITURE
Since 1926
Sold only through the accredited trade

WIDE FEET?

REST YOUR ARCHES IN Cushion Arch Supports For Your Walking Pleasure

$5.98

EASY WALKERS

Foam cushioned arch support. In Tan, Red, White and Black 'Kid'. Widths B-EEE. Many other styles available.

FIRTEL'S
—BOOTERY—
917 Washington Ave., M.B.
Ph. JE 1-6572
Mail and Phone Orders Filled
Add 50c for Postage
Open Until 9 P.M.

SUNBURN
too hot to handle?

NOXZEMA
cools, soothes
in 3 seconds

When you have a sunburn so bad you can hardly *touch* it—that's the time for Noxzema Skin Cream.

Cooling, soothing **Noxzema starts blessed relief in 3 seconds... helps heal** *fast* **because it's medicated. Noxzema is greaseless, won't stain clothes.**

No wonder **Noxzema outsells all other sunburn preparations combined.** Get a jar today. 23¢ to **$1.23, plus tax.**

GREASELESS
MEDICATED

Noxzema
GREASELESS Skin Cream MEDICATED

DIAMOND SALE
BUY YOUR DIAMONDS WITH CONFIDENCE

We will rebuy for cash less 10% within one year any diamond bought from us. We have been in the Diamond Business since 1885.

The Diamonds listed below, we are offering to liquidate for various private people & dealers. The prices listed are approximately 50% below regular retail prices.

Item	Price
LADY'S DIAMOND HEART PENDANT, 22 large brilliant diamonds approx. 1½ carats 14 kt. white gold mounting	$185
MAN'S DIAMOND RING, 1 round diamond approx. ⅞ carat, heavy 14 kt. gold mounting	$200
MAN'S 32nd DEGREE MASONIC RING 1 carat blue white diamond 14 kt. heavy mounting	$250
MAN'S CATS EYE RING set in gypsy setting, approx. 12 carats	$175
MAN'S STAR SAPPHIRE RING. Approx. 25 carats, 2 side diamonds, 14 kt. yellow gold mounting	$59
LADY'S PENDANT NECKLACE PEAR SHAPED DROP. Approx. 3¼ carats, platinum mounting. Fine brilliant white diamond, 2 large tapered baguettes. Approx. ¾ carat	$1,490
DIAMOND EARRINGS tiffany style. Pierced ears, 2 round diamonds approx. 2 carats. White brilliant stones	$465
LADY'S PLATINUM DIAMOND BRACELET. 36 graduated round diamonds. Approx. 5 carats. White brilliant stones	$890
LADY'S DIAMOND BRACELET. 50 round diamonds approx. 5 carats. Fine white color. 14 kt. white gold mounting	$625
LADY'S DAIMOND BRACELET. Fancy design, 49 round fine white diamonds. 14 kt. white gold mounting	$195
LADY'S DIAMOND WATCH BAND. 20 diamonds. Fancy design. 14 kt. white gold mounting	$65
LADY'S DIAMOND WATCH BAND. 34 round diamonds, 14 kt. white gold mounting	$60
LADY'S WEDDING RINGS. 25 18 kt. yellow and white gold. Each	$3.75
LADY'S PLATINUM DIAMOND BRACELET WATCH. 58 round diamonds, fine white, approx. 2¼ carats. (Hamilton movement)	$425
LADY'S PLATINUM DIAMOND BRACELET WATCH. 142 fine round diamonds approx. 5¼ carats. Hamilton movement	$995
LADY'S DIAMOND SOLITAIRE, round center diamond approximately 1¾ carat. 10 round dia. 4 baguette diamonds, white gold mounting, fine white color. Retail value $1,400	$700
LADY'S DIAMOND SOLITAIRE, round center diamond, 1.58 carat. Fine blue white perfect dia., platinum mounting. Two fine tapered baguette diamonds	$900
LADY'S DIAMOND SOLITAIRE, blue white VVS round diamond approx. 1 carat. Platinum mounting, 4 round diamonds on sides	$450
LADY'S DIAMOND TWIN RING, 2 blue white round diamonds approx. 2 carats, 10 baguette diamonds in twist platinum mounting	$695
LADY'S PEAR SHAPED DIAMOND SOLITAIRE. Approx. 3 carats, tailored platinum mounting, 2 tapered baguettes. Fine pleasing color	$1,475
LADY'S MARQUISE DIAMOND SOLITAIRE. Approx. 2 carats, brilliant white, platinum mounting. 2 tapered baguettes	$990
LADY'S PLATINUM WEDDING RING. 5 large white round diamonds. Approx. 1¼ carat	$165
MAN'S 3 DIAMOND EMERALD CUT RING. Approx. 2 carats, platinum mounting. Blue white, perfect elegant man's ring	$575
MAN'S 3 ROUND DIAMOND RING. 14 kt. white gold mounting	$49.75
MAN'S DIAMOND RING, 1 large round diamond. Approx. 1 carat, 2 side diamonds, 14 kt. mounting	$195
LADY'S CULTURED PEARL DROP. Set in 14K mounting. Large 9 mm Pearl	$14.95

Plus 10% Excise Tax

MIAMI DIAMOND SYNDICATE
226 N.E. 2nd AVE. MIAMI, FLA. FR 1-0629

This merchandise is displayed on the ground floor of the Pan American Jewelers Exchange. TURN LEFT AS YOU ENTER. Three large window displays belong to this establishment — ALSO ON THE LEFT!

JOSEPH FRACKMAN Treas.

"Highest Prices Paid For Diamonds From Individuals and Estates"

AMAZING NEW DISCOVERY
"DRIES" ROACHES TO DEATH!

AERODUST
DRIES UP
ROACHES
INSTANT KNOCKDOWN

Holiday
AERODUST
IN HANDY PLASTIC SQUEEZE DUSTER

AERODUST, containing Silica Aerogel, kills all roaches fast! Residual action lasts for weeks.

1.00 Large plastic squeeze duster can

GUARANTEED TO WORK OR YOUR MONEY BACK!

ABSOLUTELY SAFE TO USE AROUND CHILDREN OR PETS

PENINSULAR PEST CONTROL, INC.
MAIL ORDER TO: P.O. BOX 202, RIVERSIDE STATION, MIAMI 35, FLORIDA
1038 N.W. 21st Terrace — Phone FR 4-5433
ENCLOSE $1.00 FOR EACH CAN OF AERODUST
☐ NUMBER OF CANS
NAME
ADDRESS
CITY ZONE STATE

THE OCEAN MANOR
Now Open for Premiere Season

NOW YOU CAN LEASE
A Beautiful Oceanfront Apartment

For an ENTIRE YEAR for LESS than you'd pay for a winter season's rental!

Now . . . for the first time . . . you can live in your own private residential apartment—NOT A COOPERATIVE—directly on the ocean in Fort Lauderdale's magnificent new $6,000,000 Ocean Manor Residential Apartment Hotel. No annual maintenance or expensive upkeep. No taxes. No insurance. Everything—We repeat—everything even air-conditioning and heating—is included in the monthly rental. And, along with the comfort and privacy of your own residence, you also can enjoy the luxuries of a great resort hotel! Private beach! Freshwater olympic pool! Intimate cocktail lounge now open 9 to 2 A.M.—entertainment nightly! Oceanview coffeeshop, wonderful food (special Italian dishes) open 7:30 A.M.-9:30 P.M. Room service. Lovely shops (beauty & barber also!) Even maid service available! Unfurnished two-bedroom, one bedroom and studio apartments leased for terms of 1, 3, 5 or 10 years!

MODEL APARTMENTS OPEN EVERY DAY

4040 GALT OCEAN DRIVE • ON THE FAMOUS GALT OCEAN MILE • FORT LAUDERDALE, FLORIDA

PHONE LOgan 6-7501

IT'S BARELY BATHING SUIT WEATHER in Tallahassee, but five Florida State University coeds donned beach togs to illustrate a talk made by Miss Grace McElligott of Miami to Home Economics students. Models are left to right, Mrs. Kirk Foster, Tallahassee, and Jackie Stecker, Fort Lauderdale, wearing striped sailcloth companion pieces; Sandra **Sears, Sarasota, in a charm-bracelet print with** matching sun dress; **Carolyn Adams, Jacksonville, in a pink vocama bathing suit, and Leeann Reetz, Miami, in a two-piece print suit.**

AT BARRY COLLEGE

Student Play Was a Fantasy

By **DIANE LE FEVRE**
Herald Correspondent

The Clown and His Circus, a three-act fantasy for children, was Barry's second student production of the year.

Barry

Diane Le Fevre

Directed by Mary Crowley, senior speech and drama major, the play was presented Saturday afternoon in the college auditorium.

Student productions are required of the members of the drama department's play production class.

Miamian Ann Lewis appeared as Dodo, the clown. The circus menagerie included Cinny Dodd as Charlie, a lion; Mimi Reich as Pauline, a donkey; Cletus Durcan as Ginger, a monkey; and Jackie Malagon as Harold, a rabbit.

* * *

EASTER IN MEXICO is being offered to Barryites by the Santa Rosa Spanish Club.

The seven-day vacation trip will include a stay in the capital with visits to the Floating Gardens of Xochimilco, the Aztec Pyramids, University City, the National Palace, and the shrine of Guadalupe.

In addition, the travelers will have an overnight trip to Mexico's resort, Acapulco. Swimming and sailing in Acapulco Bay will round out the activities.

Ariela Carbonnell is president of the Spanish Club.

* * *

CAMPAIGN BANNERS decorate Barry's campus as the annual Queen-for-a-Day contest reaches its peak.

Students will vote by nickel ballots Monday and Tuesday to elect the queen.

Sponsored by the junior class, the contest raises money for the Junior-Senior prom in the spring and provides a day of leisure for the candidate gaining the most votes.

The number of candidates per class is in proportion to the size of the class's membership.

Senior candidate is Carol Murray; juniors are Terry Barry and Martha Brogniez. Sophs chose Ann Lewis and Beatriz Leal, while the freshmen picked Judy Meshod, Mrs. Mary Anne Mueller and Linda Bevilacqua to represent them in the contest.

FSU Campus Politicians Start Their Campaigns

By **BUCKY CANON**
Herald Correspondent

TALLAHASSEE — Campus politics are creeping into the limelight at Florida State University as the date for the spring election of student body officers approaches.

FSU

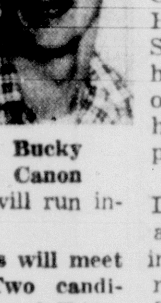

Bucky Canon

The election, to be held April 7, will be the first campus-wide one since early fall.

Candidates will seek 12 offices. Most will run from the campus' two political parties — the Student and Collegiate. A few will run independently.

Party conventions will meet late this week. Two candidates, Jim Apthorp of Tallahassee and Mattox Hair of Live Oak, have already declared their ambitions for the student body presidency.

Meanwhile a new group calling themselves "The Independents" have interjected themselves into the political arena.

Composed of students not associated with fraternities or sororities, they plan to hold their own primary election and back the winners in their race for office. While not a political party, they may prove to be an important factor in the election.

FSU has not been troubled by any Greek-non Greek political fracas in the past few years.

* * *

TWO LONGTIME FSU administrators announced they would leave the university at the semester's end.

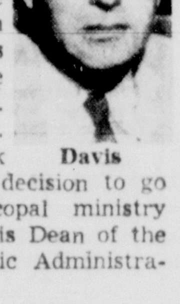

Davis

Dean Charles Davis will become president of Winthrop College in Rock Hill, S.C., next September. He has been Dean of the Faculties here for the past two years.

Dr. Wilson K. Doyle this week announced his decision to go into the Episcopal ministry next June. He is Dean of the School of Public Administration.

Both men came to Florida State in 1947.

* * *

FSU held a "Religious Emphasis Week" last week.

Three ministers and a rabbi covered the campus, speaking to students on the theme "Confusion, Conformity or Conviction," during the four days.

Members of the Inter-Faith Council, the Chaplain's office and various student religious houses cooperated to make the week a success.

* * *

FSU NOTES: The Kingston Trio will come here April 7 for one performance . . . Bob Kansky of Delray Beach was appointed Secretary of Student Welfare in the cabinet . . . Sororities gained a total of 116 new pledges as a result of Spring Rush . . . The Cincinnati Symphony Orchestra will give one concert at FSU tomorrow night.

Will Bermudas Be Banned? Big Question at Gatorland

By **FRED FROHOCK**
Herald Correspondent

GAINESVILLE — To Bermuda or not to Bermuda?

Miamian Mary Stainton stepped into the age-old UF Bermuda shorts controversy last week as she headed a special Women's Student Association clothing committee to re-open the problem.

U of F

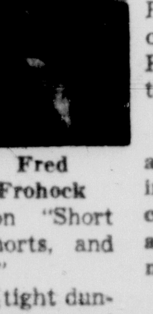

Fred Frohock

Last year, the W.S.A. voted to allow coeds to wear comfortable shorts on campus for the first time in the history of the University.

However, the regulations accompanying the new privilege have been broken incessantly, according to the W.S.A. These included a ban on "Short shorts, Jamaica shorts, and elastic sport clothes."

Also, "slim jims" (tight dungarees), pedal pushers and slacks were prohibited, except in certain restricted areas.

Last year's lifting of the ban on Bermudas was announced as a trial move, to be withdrawn if abused. The Administration was doubtful at that time if Bermuda shorts were appropriate dress for coeds.

Now, after repeated warnings throughout the year to coeds to conform to the regulations, the W.S.A. is reconsidering the situation.

The special clothing committee, under Miss Stainton, will conduct an opinion poll of dormitory women.

The findings of the committee will be reported to the W.S.A. council, the final authority on voting for or against Bermuda shorts.

* * *

BANNER PARTY formed on campus last week to oppose the already organized Campus Party, and immediately labeled the opposition a "power group."

Announcing that their presidential candidate was Joseph Ripley, the new group also challenged the Campus Party to a public debate between the two top candidates.

"We intend to guarantee a two party system so the independents will have a choice," stated Ron Caccitore, Banner Party co-chairman.

Blair Culpepper, Campus Party presidential candidate immediately accepted the debate challenge: "I will accept the opportunity to present the platforms and campaign issues at a student gathering."

* * *

DEBATING also made news at Tallahassee this weekend.

The UF Debating Team journeyed to the state capital for the FSU Invitational Debate Tournament.

The national debate topic was used in all debates: "Resolved: That further development of nuclear weapons should be prohibited by international agreement."

Sorority Pledges

Mary Carrington Wilson has pledged Delta Delta Delta at University of North Carolina. She is the daughter of Dr. and Mrs. Ronald S. Wilson, 527 NE 57th St.

* * *

Sophomore at Florida State University, Tina Dunk, pledged Delta Gamma. She is the daughter of Dr. and Mrs. George H. W. Dunk, 3111 SW 22nd Ave.

* * *

Gail Katz, Judy Migdon and Frances Sternshein will be initiated today into Sigma Delta Tau sorority at University of Miami. The three co-eds are Miami residents.

* * *

Barbara Lee Babbitt, freshman at University of Georgia, was recently elected into Kappa Delta sorority. She is the daughter of Mr. and Mrs. Slim Babbitt, 1109 Andalusia Ave., Coral Gables.

Miss Babbitt has one of the roles in the movie The Wild Women of Wongo, which was filmed here.

Gifts Aid Stetson Building Program

By **SUSAN BEALL**
Herald Correspondent

DELAND — Gifts and pledges totaling more than $500,000 have been received by Stetson University in the last three months for its building program.

Stetson

Susan Beall

Dr. J. Ollie Edmunds, president, made the announcement following a meeting of the University's board of trustees here.

These gifts are in addition to others received for faculty salaries and recurring operating expenses.

At the university's 75th anniversary convocation in November, the trustees and a group of civic leaders laid plans for a long-range development program designed to provide $6,000,000 for new buildings and a substantial sum of additional endowment for the University during the next five years.

Of the total announced by Dr. Edmunds, nearly a quarter of a million dollars has been subscribed by individual trustees. Included also is approximately $150,000 recently contributed by the Florida Baptist Convention.

Among the buildings planned for Stetson are a new library, science center, men's gymnasium, school of music building, fine arts center, chapel, building for the school of business, an infirmary and additional facilities for outdoor recreation.

* * *

THE STETSON baseball team is entering the fourth week of practice in preparation for the opening home game March 12, with the Camp LeJuene Marines. Head Coach Carl Johnson reports he is well pleased with the showing of the team in its early practice games.

With only three returning lettermen back, all-state second baseman George Borders, first baseman Larry Stowe, and pitcher J. L. Tyra, the Hatters face a tremendous rebuilding program.

* * *

TWENTY - THREE freshmen and sophomore men were recently tapped for Green Circle, a new leadership group for sophomore men on Stetson's campus.

Omicron Delta Kappa, the men's leadership honorary of the campus, founded the Green Circle as a step toward the development of campus leaders during the first two years of the student's college experience.

Among the freshmen tapped for The Green Circle is John Davis of Miami.

* * *

DR. WILLIAM HUGH McENIRY recently announced students on the Dean's list and Honor Roll. Undergraduates who carry a normal load of at least 15 hours and earn a quality point ratio of 2.5, qualify for the Dean's List.

Those making no grade lower than "B" are eligible for the Honor Roll.

Elizabeth Frix, sophomore from Miami, made a record of all "A" grades. Carolyn Miller, also of Miami, was among those on the Dean's List. Included on the Honor Roll was Judy Hohman, Coral Gables.

* * *

Joan and Jean Templer, recently were initiated into Alpha Chi Omega.

Campus **Politics, Plays and**

UM Sets Aside Week To Stress Religion

By **SHARON NELTON**
Herald Correspondent

The University of Miami focuses its attention on religion this week with its annual Religious Emphasis Week.

U of M

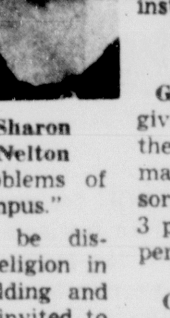

Sharon Nelton

"Let There Be Light" is theme of the week, which gets underway tonight with a kickoff banquet at Wesley Foundation. All religious groups, as well as other organizations, are taking part.

Baptist Student Union plans a supper and two conferences on "The Problems of Religious Life on Campus."

There will also be discussion groups on religion in the Panhellenic Building and speakers have been invited to talk in classrooms. The Joe and Emily Lowe Art Gallery's current exhibit on religious art ties right in, too.

Dr. E. Morton Miller, dean of the College of Arts and Sciences, is overall chairman of the week.

A special event that fits in with RE Week is the dedication of the Wesley Foundation Upper Room to Dr. William H. McMaster, professor of religious education emeritus. The dedication will be Friday evening t 7:30.

The Upper Room has long been a special project of UM's Methodist students, faculty and alumni.

Gifts to the room include a three dimensional picture of The Last Supper, specially woven draperies, a 15-foot hand made communion table and special lighting and ceiling effects — all of which the students have helped make or install.

* * *

GIRLS INTERESTED in giving service are invited to the rush tea of Gamma Sigma Sigma, women's service sorority. The social begins at 3 p.m. Wednesday in the Upper Lounge.

Only women students who are sophomores or above and have a C plus average may become members.

The group recently elected new officers. They are Ellen Zuckerman, president; Phoebe Gordon and Susan Dunkel, vice presidents; Debbie Marcus and Arlene Cohen, secretaries; Anita Nissell, treasurer; Lorraine Caminiti, advisory board chairman; and Joyce Fortgang, historian reporter. Mrs. Louise Mills is Gamma Sig adviser.

* * *

GAMMA ALPHA CHI, women's national professional advertising honorary, is entering a contest. And in so doing, it is asking UM students also to enter a contest.

Members of the honorary will be complete with other GAX and Alpha Delta Sigma (men's advertising) groups all over the nation in setting up a publicity program, and have decided on a contest as their project.

The students' part of the contest is to fill out the entry blanks that come out in The Miami Hurricane, student newspaper, next week. Contestants simply have to identify a number of slogans and trademarks of national advertisers. The winner gets a dinner for two and two tickets to the movies.

The contest runs March 6-12.

The competing advertising organizations will be judged on the bases of initiative and originality, amount of work involved, group participation and effectiveness of project. The national group winner receives $100 plus a trophy.

TO BENEFIT FINAL FLING

Vandy Will Hear a Concert By Famous Kingston Trio

By **BARBARA JONES**
Herald Correspondent

NASHVILLE — The Kingston Trio, Tom Dooley's champions, will be on the Vandy campus March 12. The Trio recently gained its fame with the records "Tom Dooley" and "Coplas." The former has caused a historic uproar. Dooley was an almost forgotten Blue Ridge mountaineer hanged for murder in 1868.

Vandy

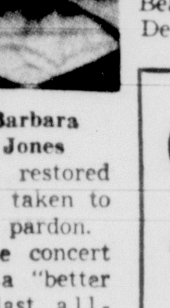

Barbara Jones

But since the song hit the top sales chart, his grave in North Carolina has been restored and steps are being taken to get him an official pardon.

Proceeds from the concert are designated for a "better Final Fling," the last all-campus dance of the year.

* * *

TENNESSEE Senator Estes Kefauver was on campus last week to speak to law students and undergraduates about recent developments in trust regulation and anti-trust legislation. The senator, whose appearance was sponsored by the Vanderbilt Bar Association, spoke in the Law Library to a near capacity turnout.

* * *

A FEW of the Greek organizations have already elected their new sorority and fraternity officers for the spring term. Among the Floridians elected to new positions are: Jerry Powers, Miami, president of Phi Delta Theta; Mickey Morrow, Deerfield Beach, house manager of Phi Delta Theta; Pat Haggard, Coral Gables, senior Panhellenic representative.

* * *

ANNUAL Miami Triad, hosted by Sigma Chis, Beta Theta Pis, and Phi Delta Thetas, had last weekend filled with rounds of parties climaxed by a formal dance Saturday night. The Sigma Chis started off with a combo party Friday night and a champagne party before the dance Saturday night.

Kappa Sigs had a unique combination — a cocktail party followed by roller skating at the Hippodrome on Saturday night.

MISS SOUTHERN

Who Won The Title?

By **BOB McKENZIE**
Herald Correspondent

LAKELAND — As Founders' Week approaches at Florida Southern College, the big question is: Who was elected Miss Southern?

Among those in the running were Effie Lou Hopper, Coral Gables, Phi Mu's candidate; Vivian Vann, Miami, Senate's candidate; Norma Moor, Pompano Beach, representing the Southernettes; and Mary Lou Cunningham, Fort Lauderdale, sponsored by Kappa Delta.

Miss Southern's identity will be kept a secret until the night of the coronation during Founders' Week.

Cadets Named To Honor Roll

Mike Collins and Tom Godzwon were among cadets named to the Dean's scholastic honor roll at Kemper Military School, Boonville Mo. The announcement is based on the last grade month of the first semester.

Mike is the son of Mr. and Mrs. C. R. Collins, 82 Bal Cross Dr., and Tom's parents are Mr. and Mrs. Lon Godzwon, 6751 SW 125th Ter.

Chapman Uses Tailored Bows On Party Frock

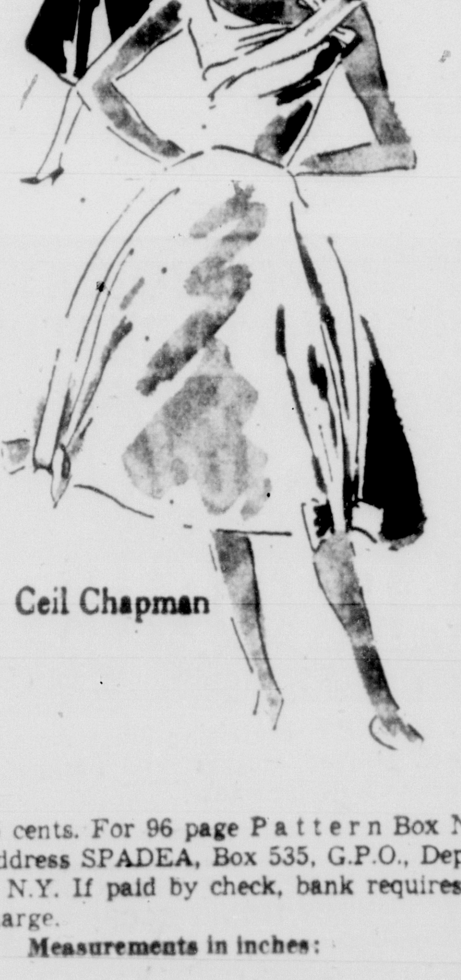

THE QUEEN of party dress designers, Ceil Chapman, here cuts the bodice in one with the shoulder strap, which is on the bias and overlaps a bow. The two-piece flared skirt has imaginative hem interest: at either side the bottom of the skirt is folded into double box pleats, with a tailored bow passed through the box.

SIZE 12 requires 2¾ yards of 50 inch material for dress with self bows and ½ yard of 39 inch material for lining.

TO ORDER Pattern No. 1369, state size, send $1.00, add 5 cents postage. For Ceil Chapman label, send 25 cents. For 96 page Pattern Box No. 15, send $1.00. Address SPADEA, Box 535, G.P.O., Dept. M-6, New York 1, N.Y. If paid by check, bank requires 4 cents handling charge.

Measurements in inches:

SIZES	BUST	WAIST	HIPS	FROM NAPE OF NECK TO WAIST
8	33	23	34	16¼
10	34	24	35	16½
12	35	25	36	16¾
14	36½	26½	37½	17
16	38	28	39	17¼
18	40	30	41	17½

'Back Next Year;' Meanwhile, Alaska?

San Juan Drama Fete in Red but Miami's Yellen Won't Quit

By WILLIAM KENNEDY
Special To The Herald

SAN JUAN, P.R. — Barry Yellen, 23-year-old impresario of the San Juan Drama Festival here, has discovered that most people would rather laugh than think. The cost of the lesson: roughly $12,500.

Yellen, son of Miami Beach businessman Salem Yellen, 7950 Tatum Waterway Dr., moved into the seventh week of an eight-week season last week with a show which recently concluded a successful run on Broadway — William Inge's "Dark at the Top of the Stairs." The San Juan production stars Miami Beach-born Kim Hunter.

The festival has been well received, but not by enough people. Even with a Broadway success such as "Dark," Yellen is not overly optimistic about the boxoffice.

The play is the fourth drama of the Festival, and all three which preceded it — "Look Homeward Angel," "Country Girl," and "Shadow and Substance" — lost money.

Three comedies, however, did well. "Harvey," starring Joe E. Brown, and "Seven Year Itch," with Eddie Bracken, made money. "No Time For Sergeants," would also have been a financial success except that Yellen yielded to Puerto Rican tradition and let the city of San Juan crown the queen of its annual carnival at the theater where the festival is being held.

The coronation took place on Saturday night, when boxoffice is biggest and spelled the difference between profit and loss for the week.

Total losses to date in a festival which will eventually cost about $85,000 have reached $12,500.

Even with bad luck in the two final plays, "Dark," and "Two For The Seesaw," which is still running on Broadway, Yellen feels his losses will not exceed $15,000. He is not dispirited.

"No matter what we lose," he said, "we'll be back next year."

Financial troubles have not been the only bugaboo in the festival. Yellen fractured a bone in his heel while gallantly stepping aside to let one of his leading ladies, Nancy Coleman, pass him on a ramp to the stage. He fell into the orchestra pit.

Also Yellen had signed Sir Cedric Hardwicke to play the lead in "Shadow and Substance," but the actor exercised an "out" clause in his contract to do a Broadway show, "Majority of One," which opened last week on Broadway.

Ethel Waters, who was to do "Member of The Wedding," went on a diet to lose 100 pounds, and her doctor would not let her leave Los Angeles.

Jose Ferrer, a Puerto Rican luminary in the show world, agreed verbally to open the festival at $25,000 for a week's work.

Yellen also agreed to post a $10,000 bond to take Ferrer's Broadway show, "Edwin Booth," to New Haven, Detroit, Baltimore, then to San Juan, but when he asked for security he was told his only security was "Mr. Ferrer's word." Yellen dropped Ferrer.

Currently Yellen is involved in a controversy with actress Eva Gabor. He says Miss Gabor reneged on her contract to do "Blithe Spirit." Yellen asked her for the usual remuneration of one week's salary ($1,500) for failure to fulfill a contract got a reply from the actress' lawyers which he felt was unsatisfactory, now has the case before the council of Actors Equity.

Another difficulty has been in the brief rehearsal time — generally one week — in which the actors have to learn roles frequently brand new to them.

In "Country Girl" experienced actor Leon Ames dropped several lines and rattled co-star Nancy Coleman, who dropped an entire scene.

Veteran thespian Leo G. Carroll commendably handled the talky role of Canon Skerritt in "Shadow and Substance," but missed many lines. He wound up in the final tragic scene whispering to the chuckling corpse of his co-star, Helena Carroll: "What the hell do I say next?"

In spite of the difficulties, the festival has been a good one. It drew loyal and enthusiastic (if not widespread) support from many theater-starved residents of San Juan. And it has been professional throughout, from the sets to the supporting players.

With the festival now drawing to a close, Yellen, whose ambition is to do a play on Broadway, has been casting about for something to do next. He thinks he has found it: A drama festival in Anchorage.

Impresario Barry Yellen, 23, and Cast
. . . injured Miamian in Puerto Rico with Nancy Coleman, Leon Ames

Amusements

Beau Rivage COTILLION ROOM
Miami Beach's Favorite Singing Comedienne
GRACIE BARRIE
and the "instrumental insanity" of the
BEACHCOMBERS
STAN & JEAN ALLAN, Dancesational!
JOHNNY SILVER'S Music featuring NIRMA
SUPERB CONTINENTAL CUISINE—
Supper served 'til midnight
Continuous entertainment and dancing
9 P.M. to 2 A.M.
NEVER A COVER
Res.: Montez,
UN 5-8611
OCEANFRONT AT 99th ST. · Bal Harbour · MIAMI BEACH

APPEARING NIGHTLY
CARROLL & GORMAN
Nationally Known Entertainers
DANCE TO TERRY SCHARF and His Orch.
No Cover ● No Minimum
Martinique
OCEAN AT 64th STREET MIAMI BEACH
Enjoy an Incomparable Dinner
Served Nightly in La Martinique Room
Full Course Dinners from... $4.25
DINNER MUSIC
RESERV: FRANK GODFREY
UN 6-5711

SINGAPORE
PEACOCK LOUNGE
CONTINUOUS ENTERTAINMENT UNTIL 5 A.M.
FREDDIE STEWART Stage-Screen Singer
SIN LING Eurasian Songstress
AL COSTI Comedy Piano
COOKIE NORWOOD Piano Stylist
CHINESE & AMERICAN FOOD SERVED 'TIL 5 A.M.
ON THE OCEAN AT 96th STREET

CHAMPAGNE ROOM
CHATEAU
RESORT MOTEL
DICK MERRICK
POPULAR MGM RECORDING STYLIST PRESENTS
PETER WOODS
NEW! FRESH COMEDY!
BOBBY CRUZ
ORCHESTRA
TOM — RUTH
CARNEY
Dance Stylists
No Cover ● No Minimum
PARKING ON PREMISES
WI 7-8621

THE SPOT FOR A POTENT-DATE!
Now open . . . America's most exciting rooftop rendezvous! A bevy of harem-clad beauties to serve you exotic liquor concoctions, wonderous coffees, gourmet delicacies as you dance barefoot on our plush oriental carpet. An Arabian Nights setting for cocktails and conversation while a glamour panorama lies at your feet. Glide heavenward in our Crystal Ball, the remarkable outside elevator . . . your pathway to paradise.
for reservations, call
VAL, Master of the Harem,
JE 8-6811
the Ivory tower
atop the Saxony
32nd St. & Collins, M.B.

FLY
USOA
DC-6B
NEW YORK $39.50* 4 hours - non-stop
CHICAGO $40.85*
CALIFORNIA $99*
PHILADELPHIA $39*
● Scheduled daycoach flights
● Lowest fares
● Complimentary meals
● Free Ticket Delivery
● California & Hawaii Package tours
*Each Way on Round Trip Plus Tax
JE 2-3338
Call Your Travel Agent
AIRCOACH RESERVATIONS, INC.
or
1441 COLLINS AVE.
Miami Beach
United States Overseas Airlines is a scheduled supplemental airline

OPENING WEDNESDAY
CAFE POMPEII
PROUDLY PRESENT
WILL MASTIN TRIO
STARRING
Mr. Show Business Himself
SAMMY DAVIS JR.
HAL LOMAN
and His Playmates
JE 2-2441 JE 2-2561
EDEN ROC
COLLINS AVENUE AT 45th STREET
3 MORE NIGHTS — SUNDAY, MONDAY & TUESDAY TO SEE
TONY MARTIN

HELD OVER LAST WEEK 2 MORE DAYS
DEAUVILLE presents
JACKIE BARNETT'S "Newcomers of 1928-68"
THE ROARING TWENTIES MEETS THE JET AGE
PAUL WHITEMAN HARRY RICHMAN RUDY VALLEE FIFI D'ORSAY BUSTER KEATON BILLY GILBERT
SEE HOW THEY RAVE
GEORGE BOURKE, Miami Herald Amusement Editor
". . . Old Timers furnish new fun . . . Newcomers of 1928 is the inspiration of a genius . . . and a bouncy ensemble of kids . . ."
NO COVER
2 Shows Nightly 9 and 12 PM
Dinner From 7 PM
Dancing To
LEE MARTIN'S Orchestra
PLUS NORMAN BROOKS
PAUL BRUUN, Miami Beach Sun
NEWCOMERS—OUTSTANDING IN SPECTACULAR REVUES!
". . . a show that provides the best entertainment in town . . . fabulous entertainment . . . this is one show even a busy night club columnist can find pleasure in seeing over again . . ."
LARY SOLLOWAY, Columnist of Variety
". . . let's say it; this is one of the best musical shows to play in our star-padded town in many a long season . . ."
HERB KELLY, Miami News
". . . Flaming Youth . . . smoldering embers of old age combine to light up the Casanova Room . . . costumes are gorgeous and the music thrilling . . ."
FEATURING A SENSATIONAL CAST OF 40
SINGERS ★ DANCERS ★ SHOWGIRLS!
★ LARRY GRAYSON ★ KITTY MULDOON ★ MITZI McCALL
★ THE NEW RHYTHM BOYS ★ EARL TWINS
★ LOUISE-VIENNA ★ CATHY STUART ★ TOM VICKERS
BRILLIANT NEW AND ORIGINAL SONGS, MUSIC AND LYRICS WRITTEN, PRODUCED AND DIRECTED BY JACKIE BARNETT
Musical number staged and choreographed by Jon Gregory
Orchestra Direction by Roy Bargy
BATH TUB GIN— SAUCY NAUGHTY FUN SPICY NEW
ALL ON STAGE IN PERSON In An Exciting Laugh-Filled SPECTACULAR SHOW
MARCEL UNion 5-8511
IN THE MAGNIFICENT
Casanova Room
ON THE OCEAN AT 67th STREET MIAMI BEACH

OPENING MARCH 13
JERRY LEWIS
RESERVATIONS
MARCEL UNion 5-8511

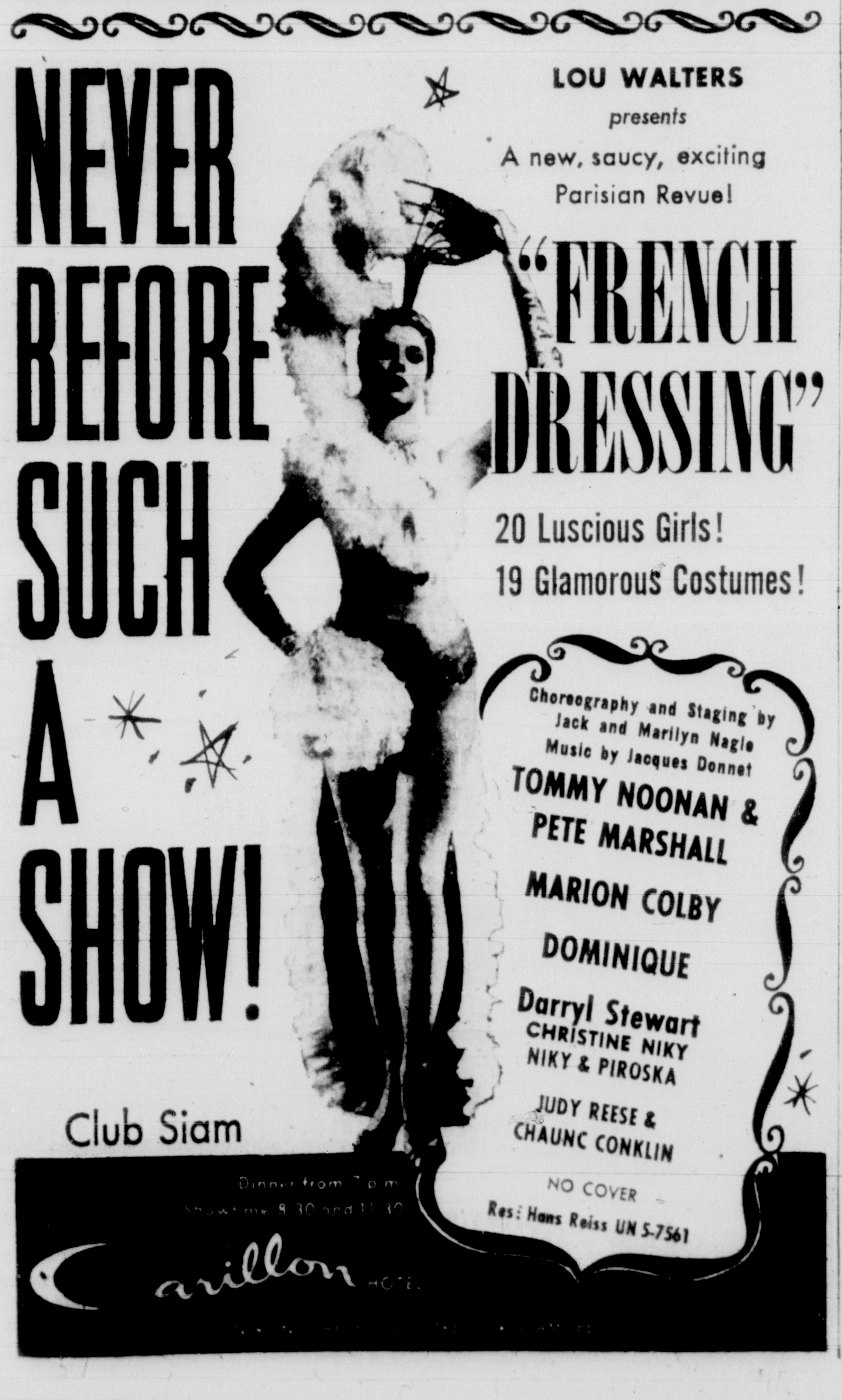

NEVER BEFORE SUCH A SHOW!
LOU WALTERS
presents
A new, saucy, exciting Parisian Revue!
"FRENCH DRESSING"
20 Luscious Girls!
19 Glamorous Costumes!
Choreography and Staging by Jack and Marilyn Nagle
Music by Jacques Donnet
TOMMY NOONAN & PETE MARSHALL
MARION COLBY
DOMINIQUE
Darryl Stewart
CHRISTINE NIKY
NIKY & PIROSKA
JUDY REESE & CHAUNC CONKLIN
NO COVER
Res: Hans Reiss UN 5-7561
Club Siam
Dinner from 7 p.m.
Showtime 8:30 and 11:30
Carillon HOTEL

Nightlife with George Bourke

Beach Bartender Is Now Captain of Havana's Tourist Police

IF YOU'VE been wondering whatever happened to **Johnny Shea,** who operated a bar on Miami Beach some time back, you can find him in Havana, Cuba, where he is a captain of Tourist Police after getting the equivalent of a Purple Heart in action with **Fidel Castro** . . . And we're wondering whatever happened to the Havana-Deauville gambling casino. Its name wasn't on the list of casinos extending invitation to Americans last week. Could it be that its special casino entrance for the "Cubano in the Street" held up a permit?

Larry Schwab, son of the famed Broadway producer who lived here until his death, is to direct "You Hurt, I Cry" as his first theatrical film. He got his start here at the Music Circus which his father co-sponsored . . . Four downtown theaters in Cincinnati have enrolled 5,000 people over 65 in a Golden Age Club which entitles them to reduced movie admission prices.

There have been several embarrassing and costly show opening conflicts lately. So we are tipping impresarios planning openings for April 6 that that's the night of the Oscar Presentations telecast . . . **Gore Vidal,** a recent check-in at the Blue Marlin motel in Key West, which is **Tennessee Williams'** home port, is helping Williams with the "Suddenly Last Summer" film script . . . London and Elector recording artist **Bob Ellis** will lend his baritone to the Miami Civic Symphony Orchestra next Sunday night at the Beach Auditorium,

Gore Vidal
. . . aide

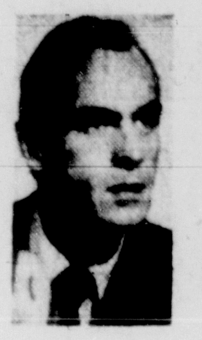

Bob Ellis
. . . aid

Burl Ives
. . . ade?

where he was the first artist ever to appear on stage when the building was completed in 1950.

* * *

'Swiped' Title, Convicts Admit

RECENTLY, in our unorthodox reading habits, we added the Avon Park Dopester to our must list and in commenting on its content noted that it too had a "Nite Life" column. In the current issue is an acknowledgment from Editor **Bob Linz.** In part it reads: "Didn't mean to swipe the title of your piece. As you will observe Pal Joey (a pen name) has changed it (his column title) to 'Nite-Owling,' we hope you enjoy it. Beginning with this issue please notice that we are now known as Avon Park Correctional Institution." That's right, the Dopester is produced by the inmate body! Gee, fellers, "Nite life" is in the public domain and we "swiped" it from some other source. We think Joey has a better title in "Nite-Owling." Title of our novel manuscript is "Strictly for Joey." Hope Joey doesn't mind.

SAND IN OUR EARS—By **Leon Fields,** in Mammy's: "He's got so little guts that the telephone company lists him in the yellow pages" . . . At the Embers, by **Helen Lee,** the interior director who tints the nail on her pointing finger differently than the rest of her fingers: "I still don't think **Admiral Vee's** seventh place finish in the Widener was any reason for them to change the name of the Admiral Vee Lounge to the Orchid Club. We all have off days." . . .

* * *

Russia Wants 'Lili,' 'Caruso'

DO YOU KNOW what pictures Soviet Russia has requested in its exchange deal? "Lili," "The Great Caruso," "Roman Holiday," "Marty," "The Old Man and the Sea" and "Oklahoma!" You mean they only go for mid-westerns . . . **Nat Kahn,** of the Havana Riviera, wired that first weekend of gaming there since **Fulgencio Batista** fled drew nice crowds, with "major biz done by Riviera Copa Room." . . .

"Sleeping Beauty," the wide-screen feature at the Sheridan Theaters is getting a big play from the birthday partying young-uns . . . Mrs. Groucho Marx will be in "The Big Circus"—as Eden Hartford.

Time does turn backward in its flight. **Art Wood** of the Herald ad department says his 18-month-old son scooped a goldfish out of the aquarium the other day—and ate it. In my generation they didn't do that till college days! . . . **Burl Ives** has etched an album of "Drinking Songs." His Nips. **Joe E. Lewis** might do a similar series called "Post Time!"

* * *

'Drunkard' Spurs New Drammer

THE BACK ROOM on Coral Way at 28th Ave. has been so successful with "The Drunkard" that a like comedy called "Rebel's Revenge," or Chicanery on the Chattahoochee, is to be put in production. Auditions will be given at 3 today by Director **Mel Pape.** "Rebel's Revenge" deals satirically with the Civil War and actors who can double in variety acts are needed. It will eventually alternate with "The Drunkard" at the Back Room. Incidentally, "The Drunkard" now has portable scenery which allows it to play "road engagements."

SPOTTED IN SPOTS—Tycoon **Dan Topping** getting take-home service from Fu Manchu's . . . Former cabinet member **Charles Wilson** applauding the "Sky High" revue at Latin Quarter . . . **Fay Spain,** leading lady of "Al Capone," at Joe's Stone Crabs, only a few tables away from head G-Man, **J. Edgar Hoover** . . . **Sylvia Porter,** the financial writer, at **Tony Sweet's** in Bay Harbor.

Confidentially . . . They're Saying . . .

THAT the Miami Beach council may be fighting Metro's right to set liquor sale hours because beach hotels are about to petition for extension of current 2 a.m. curfew . . . **THAT Sam** "So You Want a Mortgage" **Cohen** may inherit a big interest in another VIP (Very important palace) to add to his Deauville-Casablanca-Sherry-Frontenac etc. hotel empire . . . **THAT** Miami buses may have fluorescent lighting by 1960 . . . **THAT** the plot of "The Remarkable Mr. Pennypacker" which has a man maintaining two families in different cities isn't particularly strange, on the Havana-Miami axis . . . **THAT** by not-too-assiduous shopping you can pick up a $1,000 Cuban peso for $400, F.O.B., Havana . . . **THAT** 79th St. Causeway, right close to WCKT, is to get a Food Fair.

Theater to Be Refurbished

Cameo to Shine For 'Anne Frank'

By GEORGE BOURKE
Herald Amusement Editor

Wometco Theaters will do a complete overhaul and refurbishing job on its Cameo Theater on Washington Ave. and 15th St. Miami Beach, in anticipation of the opening there on April 1 of "The Diary of Anne Frank."

New projection and sound equipment will be installed and seating arrangement will be improved.

Sidney Meyer, co-owner with Mitchell Wolfson of the Wometco Theaters announced Saturday that the Twentieth Century-Fox film production of the story about a Jewish family harbored from Nazi arrest for over a year by a Dutch couple will be shown exclusively at the Cameo on a reserved seat schedule for possibly a year. Price scale will run from $1.99 to $3.30.

Abe Goodman, advertising executive for Twentieth Century, stated that "Anne" will show only in New York and in Los Angeles prior to the local opening, which may have Director George Stevens and Millie Perkins, its star, in attendance if their current work permits.

In a phone interview from his Hollywood home, Stevens told reporters that in making the film he had retained the "basis of the play and the content of the book" and translated them to film terms.

Meyer, who was present during the filming of background exteriors in Amsterdam, Holland, stated that Anne's father, Otto Frank, the only survivor of the once happy family is donating all his royalties from the play, book and picture to the erection of a youth center on the site of his family's former hiding place.

Hill Folks?

HOLLYWOOD, Calif. — (UPI)— Robert Mitchum and Eleanor Parker will co-star in MGM's "Home from the Hill" to be shot in April by Director Vincente Minnelli.

HALLANDALE DRIVE-IN THEATRE
NEXT TO HOLLYWOOD DOG TRACK
TOM EWELL — M. ROONEY
A NICE LITTLE BANK THAT SHOULD BE ROBBED!
HARRY BLACK AND THE TIGER
BOTH COLOR by DE LUXE CINEMASCOPE

DRIVE-IN LE JEUNE
INGRID BERGMAN CURT JURGENS
IN COLOR AT 8:30 ONLY
"INN OF THE 6th HAPPINESS"
SHOWN AT 7:00 . 11:30
"SPACEMASTER X7"
1200 N.W. 42 AVE. ☆ HI 8-3291

SPEBSQSA 11th ANNUAL
HARVEST OF Harmony
DADE COUNTY AUDITORIUM
MARCH 6-7 8:15 P.M.
Featuring
4 CHAMPIONS
● MID STATES FOUR (International 1949)
● CONFEDERATES (International 1956)
● SHORT CUTS (Current District Champs)
● FLORIDA KNIGHTS (Past District Champs)
60 VOICE MALE CHORUS
Assisted by MAGIC CITY SWEET ADELINE CHORUS
(Grover Baker, Dir.)
TICKETS
On sale at Burdine's, Turner's Sport Shop — Downtown Miami and Amiden Music — 213 Giralda, Coral Gables.

MIAMI BEACH EXHIBITION HALL
MARCH 30 thru APRIL 5
8:30 nitely — Matinees 2:30 Sat. & Sun.
14th HAPPY EDITION
WORLD FAMOUS
HOLIDAY ON ICE OF 1959
featuring THE WIZARD OF OZ
CHINESE NEW YEARS, U.S.A.
SWEET TULIP TIME
HOLIDAY IN THE SKIES
VIVE LES GIRLS
EXOTIC ENCHANTMENT
GREATEST EVER!
It's Wonderful! Just Wonderful!
SEARS
TICKETS ON SALE NOW AT SEARS CORAL GABLES, MIAMI & FT. LAUDERDALE AND THE EXHIBITION HALL
All Seats Reserved — Prices Incl. Tax
$3.75—$3.00—$2.25—$1.50
Special Children's Prices Sat. Matinee Only
$1.90—$1.50—$1.15
MAIL ORDERS: Enclose stamped, addressed return envelope with remittance
For Information Phone JE 2-3329 JE 2-3320

FLAGLER
Open Sun. 1:45 P.M. Mon. thru Sat. 4:45 P.M.
Ph. FR 9-5369
(in Eastman Color) Agustin de Anda y Maria Rivas
"LA MASCARA DE CARNE"
(in Eastman Color) TIN-TAN y Rosita Arenas
"LOS TRES MOSQUETEROS Y MEDIO"
NOTICIERO CUBANO

GOLDEN GLADES
N.W. 167th ST. at 34th AVE.
ENTRANCE ON 37th AVE.
RALLY ROUND THE FLAG, BOYS!
CINEMASCOPE COLOR by DE LUXE
PAUL NEWMAN JOANNE WOODWARD
WOLF DOG

PALM BEACH MUSICARNIVAL
P. O. BOX 2108, 980 S. MILITARY TRAIL, WEST PALM BEACH
TIM HERBERT • JOAN KIBRIG • LAWRENCE BROOKS • MAXIE ROSENBLOOM
TUES. MARCH 3 THRU SUN. MARCH 15
GUYS & DOLLS
Performances nightly except Mondays; 7 performances per week.
Tues.—Fri. at 8:30; 2 shows Sat. at 6:00 & 9:30; Sun. at 7:00.
FAMILY SHOW: one child admitted free with every adult ticket purchased for Sat. 6:00 P.M. show only. ALL SEATS RESERVED.
PRICES: $1.50 TO $5.50. PHONE RESERVATIONS ACCEPTED: OVERLAND 3-2040
LAST TIME TONIGHT—"THE STUDENT PRINCE"

TIVOLI
Abre 1:45 2 Peliculas
"LA MUJER DE DOS CARAS"
Elsa Aguirre y Armando Silvestre
y "MI NOCHE DE BODAS"
Maria Antonieta Pons y Abel Salazar

STRAND
Open 1:45 2 Hits
"A NICE LITTLE BANK THAT SHOULD BE ROBBED"
Mickey Rooney ● Tom Ewell
plus "GUNSMOKE AT TUCSON" (Color)
Mark Stevens ● Gale Robbins

WHY ARE NUDISTS- "UNASHAMED"
ENTIRE PRODUCTION PHOTOGRAPHED AT THE OLYMPIC FIELDS
NUDIST COLONY
MATINEE DAILY
DOORS OPEN 1:45
ADULTS ONLY!
See Why At The
VARIETY

DADE COUNTY AUD. — SAT. EVE. — MAR. 14
M. B. MUNICIPAL AUD. — SUN. EVE. — MAR. 15
THE ONE AND ONLY
America's Favorite Ballet Company
Ballet Russe Monte Carlo
Co. of 100—Symphony Orchestra
NINA NOVAK | GEORGE ZORITCH | ALAN HOWARD
IRINA BOROWSKA • GERTRUDE TYVEN • EUGENE SLAVIN
5 NEW BALLETS — NONE TO APPEAR ON ANY OTHER MIAMI PROGRAM
MIAMI PROGRAM: "SWAN LAKE"—"BALLET IMPERIAL" (new)—"PAS de TROIS" (new) —"SLAVONIC DANCES" (new)
M. BEACH PROGRAM: "LES SYLPHIDES"—"PAS de DEUX" (new)— "VARIATIONS CLASSIQUES" (new) — "LE BEAU DANUBE"
All Seats Reserved: $2 — $2.75 — $3.75 — $4.75 (No Tax)
Excellent Tickets Now on Sale at Dade County Aud., HI 6-9230, HI 8-9173
DADE BOX OFFICE OPEN TODAY (SUN.) From 1 to 6 P.M.
M.B. Municipal Aud. JE 1-0477, Amiden's, HI 6-2070, Cordelia's, FR 3-5123, M.B. Radio, JE 8-7575, Alfie's, JE 8-5538
Mail Orders To: "Ballet Russe" — P.O. Box 3871, Miami

FLAMINGO Lincoln Road Miami Beach LAST 3 DAYS
SOPHIA LOREN ANTHONY QUINN IN The Black Orchid

LINCOLN Lincoln Road Miami Beach LAST 3 DAYS
MGM Presents
LESLIE CARON • DIRK BOGARDE
BERNARD SHAW'S THE DOCTOR'S DILEMMA
METROCOLOR An M-G-M Release

CINEMA Washington Ave. at 13th St. Miami Beach
DOUBLE FEATURE
BOB HOPE MICKEY ROONEY
"OFF LIMITS"
AND
SOPHIA LOREN
"WOMAN OF THE RIVER"
MAT. 25¢ EVE. 50¢ PLUS TAX
STARTS WED. FLAMINGO
JAYNE MANSFIELD
"SHERIFF OF FRACTURED JAW"

WORLD'S MOST HONORED SHOW
5 ACADEMY AWARDS plus 52 BEST PICTURE AWARDS AND WORLD WIDE PRIZES
MICHAEL TODD'S
Around the World in 80 days
STARTS WEDNESDAY
AT THESE THREE CLAUGHTON THEATRES!
NORMANDY MIAMI BEACH
CIRCLE MIAMI SPRINGS
HOLLYWOOD IN HOLLYWOOD

TURNPIKE DRIVE-IN
8:27—11:13
WOLF LARSEN
GRAVES
6:50 — 10:00
all the thrill of a WALT DISNEY hit!
FIRE
THE WILD WHITE STALLION
COLOR
DIXIE
"LA PARISIENNE"
in color
Hugh O'Brian ● Robert Evans
"THE WHO WALKED THE WEST"

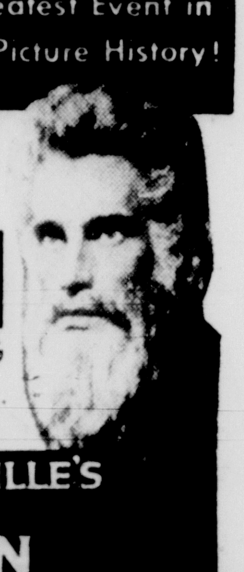

CLAUGHTON THEATRES
TRAIL
3713 S.W. 8th St. CORAL GABLES OPEN 11:45 A.M.
The Greatest Event in Motion Picture History!
NOW
SPECIAL ENGAGEMENT
INTACT! UNCUT!
CONTINUOUS SHOWING
—FEATURE STARTS AT—
12 NOON — 4 P.M. — 8 P.M.
CECIL B. DEMILLE'S
THE TEN COMMANDMENTS
TECHNICOLOR® VISTAVISION A Paramount Picture

NORMANDY 71st & COLLINS MIAMI BEACH OPEN 1:45
LESLIE CARON LOUIS JOURDAN MAURICE CHEVALIER
GIGI
BROUGHT BACK BY DEMAND!

CIRCLE MIAMI SPRINGS OPEN 3:00 P.M.
2 SCIENCE FICTION THRILLERS!
"FRANKENSTEIN 1970" BORIS KARLOFF
Plus Science Fiction Hit!
"SPY IN THE SKY"

HOLLYWOOD IN HOLLYWOOD OPEN 1:45 P.M.
TONY CURTIS JANET LEIGH
"THE PERFECT FURLOUGH"
287 Certified Laughs! In CinemaScope & Color!

COCONUT GROVE PLAYHOUSE
3500 Main Hwy. HI 4-5768, HI 4-5774
Eves. Ex. Sun. 8:30 Mats. Wed. & Sat. 2:30
BOX OFFICE OPEN TODAY 1 TO 5 P.M.
NOW THRU MARCH 7th
"DICK SHAWN
is the cheerleader and his enthusiasm spreads to the cast and audience . . . in"
"WHERE'S CHARLEY?"
". . . a great personal triumph."
HERB KELLY, MIAMI NEWS
"Lovelier Than Ever," "Make a Miracle,"
"Once In Love With Amy," "My Darling, My Darling"
". . . we report with great pleasure that "Charley" was never more livelier nor Dick Shawn more hilariously entertaining . . . a delightful and grand two hours . . ."
GEORGE BOURKE, MIAMI HERALD
Production, Directed & Choreographed by Lee Sherman
10-piece orchestra, with Conductor Les Rohde
MAR. 9—MAR. 21
HUME CRONYN and JESSICA TANDY
in
"TRIPLE PLAY"
Special Pre-Broadway Offering
PLAYHOUSE RESTAURANT & COCKTAIL LOUNGE
Luncheons ★ Dinners ★ Suppers ★ Cocktails

CONTINUOUS SHOWING TODAY DOORS OPEN At 12:45 P.M.
WALT DISNEY'S Sleeping Beauty
TECHNIRAMA 70® process lens by Panavision TECHNICOLOR® FULL STEREOPHONIC SOUND
Good Seats NOW on Sale for all Performances
No Reservations Necessary
SHERIDAN Theatre Phone JE 2-2348
410 Arthur Godfrey Road, Miami Beach
Note! Make plans NOW to celebrate your next birthday party with us!
WALT DISNEY'S GRAND CANYON
Featuring Ferde Grofe's "Grand Canyon Suite"
TECHNICOLOR • CINEMASCOPE
FULL STEREOPHONIC SOUND

Florida State Theatres Perfectly Air Conditioned
AIR CONDITIONED Olympia 172 E. FLAGLER ST. OPENS 11:45
AIR CONDITIONED Beach 420 LINCOLN ROAD OPENS 1:45
AIR CONDITIONED Gables 2312 PONCE DE LEON OPENS 1:45
The "take" from his infamous empire of vice, illicit liquor and gambling was $2 Million a week!
LIFE AND CRIMES OF THE NO. 1 UNDERWORLD KING OF ALL TIME!
AL CAPONE
STARRING ROD STEIGER FAY SPAIN JAMES GREGORY NEHEMIAH PERSOFF

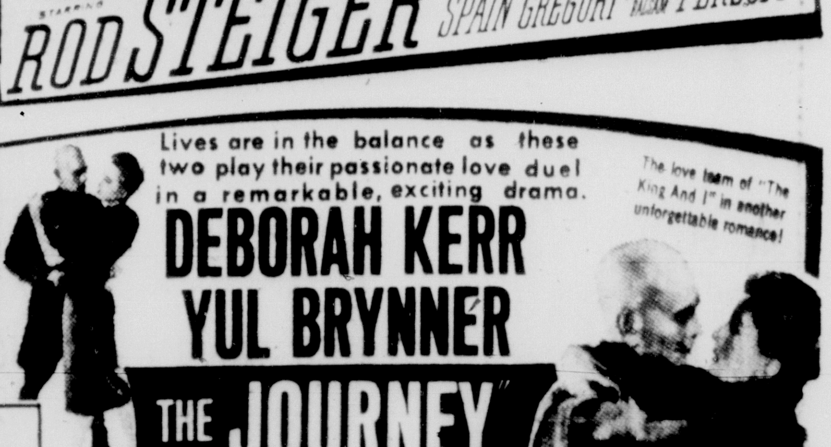

AIR CONDITIONED Paramount 257 E. FLAGLER ST OPENS 11:45
AIR CONDITIONED Coral 2331 PONCE DE LEON OPENS 1:45
AIR CONDITIONED Colony 1050 LINCOLN RD OPENS 1:45
Deborah Kerr Nominee for "BEST ACTRESS"
Lives are in the balance as these two play their passionate love duel in a remarkable, exciting drama.
The love team of "The King And I" in another unforgettable romance!
DEBORAH KERR YUL BRYNNER
THE JOURNEY
Co-starring ROBERT MORLEY • E.G. MARSHALL METROCOLOR

AIR CONDITIONED Florida 205 E. FLAGLER ST OPENS 12:45
UNCUT! INTACT! Special Engagement
CECIL B. DEMILLE'S The Ten Commandments
TECHNICOLOR VISTAVISION

AIR CONDITIONED Boulevard 7770 BISCAYNE BLVD OPENS 1:45
AUNTIE MAME
ROSALIND RUSSELL Nominated for the "BEST ACTRESS"

Regent
ELIZABETH TAYLOR Nominated for "BEST ACTRESS" in "RAINTREE COUNTY"
Plus "The TALL MEN" Clark Gable

AIR CONDITIONED Shores
PAUL NEWMAN Nominated for "BEST ACTOR"
RALLY ROUND THE FLAG BOYS!
JOANNE WOODWARD JOAN COLLINS JACK CARSON

WALTER WINCHELL

Polly Bergen, Ralph Bellamy Back New Hit

RALPH BELLAMY, Polly Bergen and Jule Styne are among the happy backers of the new hit, "Majority of One" . . . The midtown sleuths closed another "smart" East Side spot. Too many whoopsys . . . Tina Louise is seeing attorneys about Tana Louise, a stripper. Over the closeness of the name . . . Merv Griffin will be part of a new Goodman-Todson teevee show featuring a teen-age band . . . In Audrey Hepburn's initial starring picture, "Roman Holiday," she was paid $12,500. Her current fee is $400,000 . . . Except for "Gigi" there hasn't been an outstanding movie musical in a year . . . Jukebox pets these days deal with such merry themes as murder, death, hangings and other dismal items. This is Entertainment? . . . The cost of Broadway's swellectricity for one night is $50,000.

Polly Bergen . . . *angel*

Ralph Bellamy . . . *investor*

Audrey Hepburn . . *$400,000*

* * *

IN "SEXPOT" Magali Noel out-Bardots Brigitte in a swimming episode . . . Faye De Witt, who was a big hit in George White's revue at the Versailles, joins the Blue Angel bill March 3rd . . . The film industry is worried about the many gory gangster pictures that have been costly flops . . . The biggest American invasion of Russia to date: Rock and Roll records . . . Francoise Sagan, who wrote three novels about Love, told an interviewer: "How can you explain how love happens and why?" Elizabeth Taylor wanted $750,000 plus 10 p.c. of the gross to star in Sheilah Graham's "Beloved Infidel." 20th Century-Fox execs said No Deal . . . Noel Coward's most-quoted crack about Palm Springs: "A marvelous place in the desert where you can lie on the sand and look at the stars or vice versa."

* * *

TENNESSEE WILLIAMS, the highest paid playwright, told an interviewer that he wasn't happy with Hollywood's version of his smash play, "Cat." That he sent them suggested revisions gratis, but they never even acknowledged getting them . . . RCA-Victor's "find" Pat Suzuki of "Flower Drum Song," just waxed her third lp in a year. The title: "Broadway '59" . . . Movietowners say Mamie Van Doren and Joe Graydon (Los Angeles deejay) apparently dig each other. A nightly twosome at the Kowloon . . . This week's Darling of the Critics is a 9-year-old named Dana Wilson. She stars in "A Cry From the Streets" at the Guild . . . Londoners report that Bea Lillie and Florence Desmond, two of Britain's greatest stars (in "Auntie Mame") have their own war . . . The man at NBC who has to woo Nanette Fabray into signing a new contract is David Tebet, her ex-husband.

* * *

HEDY LAMARR'S rap at her Hollywood sisters: "Any girl can look glamorous. All you have to do is stand still and look stupid" . . . Beautiful Joan Van Pelt is doing the town wearing an orange-hued fur coat . . . Lou Walters reports the only "loud talking" between Ted Lewis and himself was trying to get Ted to stay for another four weeks in the Vegas Tropicana show . . . The British film, "A Question of Adultery," will be called "My Strange Affair" over here . . . The McGuire Sisters had to go on at the Desert Inn in street apparel. They took bows for seven minutes . . . Bob Hope's new picture, "Alias Jesse James," has a crowd of sugary advance reports. Another star who made it the hard way. Warners fired him when his first two "shorts" flopped. It is due at the Astor March 19.

* * *

Camden and Green will have roles in their next lyric effort on B'way, "Subways Are For Sleeping." A sure-fire couple . . . In the hit play, "JB," Pat Hingle's role called for him to suffer and suffer. His agony is terrible since that accident . . . Mort Sahl will play a press-agent named Irving Hoffman in "How to Marry a Millionaire" . . . The young owners of the Cloisters in Chicago have taken over Hollywood's famed Mocambo . . The lad who wrote the "Chipmunk Song" just got his initial royalty check. Slightly under $150,000 . . . "Compulsion," the Richard Zanuck picture, arrives at the Rivoli soon. Another worthwhile film, "Diary of Anne Frank," comes to the Palace Mar. 18 . . . Harold Meyers, who wrote "13 Elegant Ways to Commit Suicide," should've included Being Bored to Death.

* * *

ALFRED LUNT and Lynn Fontanne now tour in their show via bus, complete with kitchen, bath, etc. . . Maria Schell, not too many years ago, played bit parts in European films. She has an offer of $25,000 for one teevee frolic . . . Hugh O'Brian's last date here was with Joanne Copeland at Eddie Condon's, a lovely looker . . . After the rave notices were in for "Redhead," Bob Fosse, choreographer, received 23 offers to direct shows . . . Teevee show-themes pay off large for Ray Anthony. His "Peter Gunn" record is his hottest since his "Dragnet," both for Capitol . . . Sessue Hayakawa checks in at The New Yorker. To begin rehearsals for "Kataki," a new drama with two characters. An American and a Japanese soldier . . . There are over 80,000 free tickets for live radio and teevee shows every week.

Goldwyn To Film Huck Finn

By THOMAS M. PRYOR

The New York Times Service

HOLLYWOOD, Calif. — Mark Twain's "The Adventures of Huckleberry Finn" will be the first picture to be produced by Samuel Goldwyn Jr. for Metro - Goldwyn - Mayer. The studio had been contemplating filming the story as a musical since 1950. It was to have been produced by Arthur Freed.

Goldwyn plans to do a faithful dramatization of the American classic, but has not yet determined how important music might figure in the picture. He did concede, however, that he has been strongly impressed by the several songs composed for the contemplated musical interpretation by Alan J. Lerner and Burton Lane.

Goldwyn said he would like to take advantage of the songs, but had not yet decided on the emphasis that would be given music. In any event, his first casting problem is to find a new boy, approximately 14 years of age, to play the title role.

The Mark Twain novel, published in 1884, previously was filmed by Paramount as a silent picture in 1920 and as a talkie, when sound was still a novelty, in 1931.

SEA-LEVEL SEQUENCE from "Up Periscope," a tale of the submarine service presents James Garner and Andra Martin in a gay moment. The romantic action color film opens on Wednesday at the Carib, Miami and Miracle Theaters.

Spring Arts Festival

Tip to Hobbyists: Entries Open in Beach Arts Fete

Invitations and entry blanks are now being distributed city-wide for the Spring Arts Festival to be conducted this month by the Miami Beach recreation department.

All events will be held at the Ocean Front auditorium, 10th St. and Ocean Dr.

Events scheduled include the art exhibition from March 9-11, the "World of Music" program March 16, the third annual Hobby Show March 22-24, and a presentation of the American folk opera by George Gershwin, "Porgy and Bess," Monday evening, March 30.

Hobbyists and collectors are invited to show their work. Musicians will participate in the "World of Music" program and the opera. Admission is free.

Entry blanks are available at any Miami Beach recreation center.

Lowe Loaning 11 Paintings To New Hialeah Gallery

Eleven paintings from Lowe Gallery's permanent collection will make up the first exhibition at a new show place, the Palm Springs Bowling Lanes art gallery, 750 W. 49th St., Hialeah.

The gallery, in the restaurant part of the building, opens this afternoon. It may be visited daily from 9 a.m. to midnight.

Nine oils, a lacquer, and a watercolor will be shown. The Mosha Matusovsky watercolor and Ann Mittleman lacquer have not been shown previously in Miami.

Warren Soned is the art consultant.

'Princess' Ballet Returning

The Florida-made full-length ballet "The Princess," premiered last December at the Royal Poinciana Playhouse in Palm Beach, will be given five new performances March 23-28.

Violette Verdy of the American Ballet Theater, who created the title role for the premiere, will return in March to repeat her performance. Ten-year-old West Palm Beach dancer Claudia Cravey will again dance her role of the Princess as a child.

The musical score was composed by Italian-American pianist-composer Mario Braggiotti, and the libretto was by Jo Anna, who conducts the Imperial Ballet Studios in Palm Beach. The dancer-teacher also directed the choreography.

Producers were Frank J. Hale and Paul Crabtree of the Royal Poinciana Playhouse, who presented it under the auspices of the Academy Royale Theater, an organization established by Hale for the training and development of talent in the fields of ballet, music and drama.

WESTERN belle is played by Jayne Mansfield starring with Richard Todd in "Sheriff of Fractured Jaw" opening Wednesday at the Florida and Flamingo.

TROPICAIRE DRIVE IN THEATRE
BIRD ROAD AT 77th AVE. ★ MO 1-5811
PAUL NEWMAN ★ JOANNE WOODWARD
CINEMASCOPE ★ COLOR
"RALLY ROUND THE FLAG BOYS"
ALSO
DICK FORAN ★ BRIAN KEITH
"VIOLENT ROAD"
"AUNTIE MAME" STARTS THURSDAY
DIXIE DRIVE-IN THEATRE
SOUTH OF SO. MIAMI ON U.S. HWY. 1
SEE OTHER AD IN THIS SAME SECTION

NOW! 170th St. Riviera
LOEW'S
AMPLE FREE PARKING
Smart Alec... alec guinness 'The Horse's Mouth' TECHNICOLOR®

GLASS BOTTOM BOAT SIGHTSEEING TRIPS—
Showing deep sea diver on the ocean floor, marine gardens, tropical fish. Miami Beach ocean front hotels, Fla. Keys & islands, etc.
Departs Daily — 10:30 A.M. and 2:00 P.M.
Chamber of Commerce Docks
(M.B. End MacArthur Causeway)
(This Ad and ONE Paid Fare Admits TWO)
FREE PARKING — Reservations Phone JE 8-3922

22nd Ave
N.W. 22nd Ave. at 69th St.
DRIVE IN THEATRE
"SINS of LOLA MONTES"
"WILD WOMEN OF WONGO"

DRIVE-IN 441 THEATRE
U.S. 441, W. H'WOOD PH YU 3-6770
50c — Adm. — 50c
Jean Simmons in "HOME BEFORE DARK"
— also —
"TARZAN AND THE LOST SAFARI"

UNIVERSITY OF MIAMI SYMPHONY ORCHESTRA
JOHN BITTER Conductor
SCHUMANN SYMPHONY NO. 1
Victoria DE LOS ANGELES Soprano
PRIMA DONNA OF THE METROPOLITAN OPERA
SUN., MARCH 1, Miami Beach Aud. MON., MARCH 2, Dade County Aud.
Tickets $1.50 to $3.50, UM Sym. Off., MO 1-4960; M.B. Aud., JE 1-0477; Dade Aud., HI 6-9230; Cordelia's, FR 3-5123; Amidon's, HI 6-2070.

FRANK J. HALE President
PAUL CRABTREE Producing Director
Royal Poinciana Playhouse PALM BEACH
EVES. 8:40 MATS. WED. & SAT 2:40
FOR RESERVATIONS PHONE TEMPLE 3-8541
Week of March 2 thru 7
The Theatre Guild & Dore Schary present
JESSICA TANDY ★ HUME CRONYN
in "TRIPLE PLAY"
PRIOR TO BROADWAY!
PLEASE NOTE: The Royal Poinciana Playhouse "MOST FABULOUS SHOWPLACE UNDER THE SUN" is only a 63-mile drive from Miami!
Dine in the famed CELEBRITY ROOM
LUNCHEON ● COCKTAILS ● A LA CARTE DINNERS
FERNANDA MONTEL ● MARSHALL GRANT TRIO

Roosevelt Theatre
770 Arthur Godfrey Rd. JE 2-1561
smart alec... guinness in 'The Horse's Mouth'
TECHNICOLOR
Doors Open Weekdays 5:45
Sat. & Sun. 1:45—Ample Parking

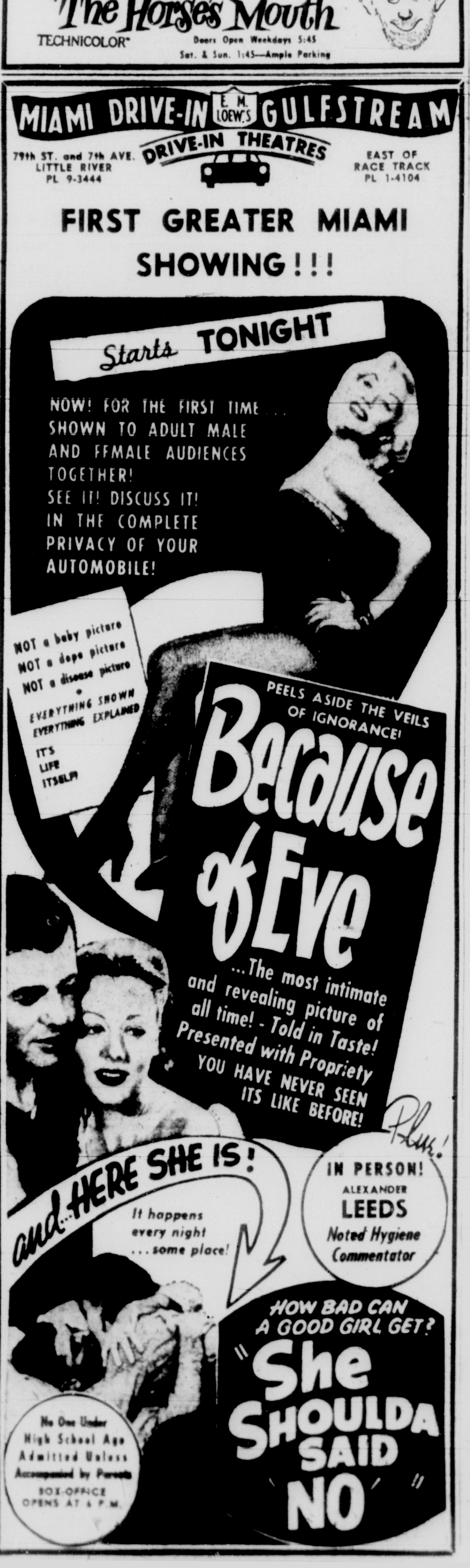

MIAMI DRIVE-IN E. M. LOEW'S GULFSTREAM DRIVE-IN THEATRES
79th ST. and 7th AVE. LITTLE RIVER PL 9-3444
EAST OF RACE TRACK PL 1-4104
FIRST GREATER MIAMI SHOWING!!!
Starts TONIGHT
NOW! FOR THE FIRST TIME... SHOWN TO ADULT MALE AND FEMALE AUDIENCES TOGETHER! SEE IT! DISCUSS IT! IN THE COMPLETE PRIVACY OF YOUR AUTOMOBILE!
NOT a baby picture
NOT a dope picture
NOT a disease picture
EVERYTHING SHOWN EVERYTHING EXPLAINED
IT'S LIFE ITSELF!
PEELS ASIDE THE VEILS OF IGNORANCE!
Because of Eve
...The most intimate and revealing picture of all time! - Told in Taste! Presented with Propriety YOU HAVE NEVER SEEN ITS LIKE BEFORE!
Plus!
and... HERE SHE IS!
It happens every night ... some place!
IN PERSON! ALEXANDER LEEDS Noted Hygiene Commentator
HOW BAD CAN A GOOD GIRL GET? "She Shoulda Said 'NO'"
No One Under High School Age Admitted Unless Accompanied by Parents
BOX-OFFICE OPENS AT 6 P.M.

FIRST MIAMI SHOWING
DIXIE DRIVE-IN THEATRE
South Of South Miami On US Hwy. 1
A CIRCUS QUEEN WHO RULED MEN
HOTTEST STAR SINCE BARDOT
MARTINE CAROL
PETER USTINOV
Anton WALBROOK
FABULOUS WOMAN OF SCANDAL
"THE SINS of Lola Montes"
CINEMASCOPE—COLOR
N. MIAMI THEATRE Air Conditioned 126th & N.E. 6th Ave.
NE 5-3513
Palm DRIVE-IN THEATRE
N.W. 27 AVE. AT 68 ST.
BEAUTIFUL UNTAMED MAIDENS CAPTURE THEIR MATES!
Filmed in FLORIDA!
Wild Women of Wongo
in Passionate PATHECOLOR

WOMETCO
COMING — JAMES CAGNEY and SHIRLEY JONES in "NEVER STEAL ANYTHING SMALL"
WOMETCO
CARIB 1130 LINCOLN ROAD MIAMI BEACH Open 12:45
MIAMI 145 E. FLAGLER ST. DOWNTOWN Open 11:45
MIRACLE MIRACLE MILE CORAL GABLES Open 11:45
TODAY
"Genuinely Funny" SAYS ROURKE IN HERALD
WORLD'S GREATEST BIGAMIST OR PERFECT FAMILY MAN?
THE Remarkable MR. PENNYPACKER
CLIFTON WEBB · DOROTHY McGUIRE · CHARLES COBURN
JILL St JOHN · RON ELY
TOWN E. FLAGLER AT 3rd TODAY
TWO FEATURES Open 11:45
AUDIE MURPHY · JOAN EVANS CHARLES DRAKE
NO NAME ON THE BULLET CinemaScope COLOR
2nd Feature STEP DOWN TO TERROR COLLEEN MILLER CHARLES DRAKE
CAMEO WASH AVE. & LINCOLN RD. M.B. Open 1:45
SURF COLLINS AVE. at 74th MIAMI BEACH Open 1:45
TOWER S.W. 8th ST. at 15th Open 1:15
ESSEX N.W. 54th ST. and E. 4th AVE. HIALEAH Open 1:45
TODAY
The MUST-SEE Picture
Nominated For 3 Academy Awards
"AUNTIE MAME" ROSALIND RUSSELL
TECHNIRAMA TECHNICOLOR
Mayfair and Sunset Art Theatres
at 2-4-6-8-10 P.M.
at 2:10-4:40-7:10-9:40 P.M.
TODAY
"TATI ONE OF THE MOVIES' GREATEST COMIC ARTISTS!" Life
Jacques Tati's "MY UNCLE" in Eastman COLOR
Nominated For An ACADEMY AWARD
"LEAVES YOU HELPLESS WITH LAUGHTER!" CUE MAGAZINE
ROSETTA N.E. 2nd AVE. at 79th AMPLE PARKING Open 1:45
NOMINATED FOR 3 ACADEMY AWARDS!
LESLIE CARON MAURICE CHEVALIER LOUIS JOURDAN
GIGI

His First Big Screen Role!
JAMES 'MAVERICK' GARNER
In an amazing role as the "Human Torpedo" who tore up the ocean floor!
co-starring EDMOND O'BRIEN
He had to pretend and so did she except in a moment like this!
TECHNICOLOR
"up periscope!"
from WARNER BROS. in WarnerScope
Starts Tuesday
CARIB - MIAMI - MIRACLE

CENTER 6050 N.W. 7th AVE
A New Kind Of Thrill-Filled Sensation! "MACABRE" · "FIEND WHO WALKED WEST"
Open 1:45 FREE PARKING
FT. LAUDERDALE GATEWAY
CinemaScope ● Color
CLIFTON WEBB ● DOROTHY McGUIRE
"Remarkable Mr. Pennypacker"
WOMETCO DRIVE-INS
NO. DADE DRIVE IN N.W. 27th AVE. at 171st ST.
Both in Color ● At 6:50 & 11:20
Ingrid Bergman ● Curt Jurgens
"THE INN OF THE SIXTH HAPPINESS"
Nominated for An Academy Award
—AT 9:45 ONLY—
Rory Calhoun "Red Sundown"
BISCAYNE BLVD. (U.S. 1) at 143 ST.
BOULEVARD DRIVE IN
AT 6:50 ● 11:00
DEBORAH KERR DAVID NIVEN
'SEPARATE TABLES'
Nominated For 4 Academy Awards
—AT 9:00 ● IN COLOR—
ALAN LADD ● WILLIAM BENDIX
"THE DEEP SIX"
NORTH DADE — COME AS LATE AS 8:30 — SEE COMPLETE SHOW
CORAL WAY DRIVE IN S.W. 24th ST. at 70th AVE.
IN COLOR ● 8:25 ONLY
Nominated For 3 Academy Awards
Leslie Caron Louis Jourdan "GIGI"
—AT 6:55 & 10:40—
Ward Bond "GYPSY COLT"
N.W. 27th AVE. at 87th ST.
27th AVE DRIVE IN
IN COLOR ● AT 7:00 & 10:30
Paul Newman, Academy Award Nominee with Joanne Woodward
"RALLY 'ROUND THE FLAG, BOYS"
—AT 9:00 ONLY—
"THE LOST MISSILE"

Week's New Entertainment

MOVIES

WILD WOMEN OF WONGO — Color production spoofing Stone Age romance, produced by George Black and James Walcott in Fairchild Gardens and Tahiti Beach locales, with Jean Hawkshaw featured. Plus **THE SINS OF LOLA MONTES**, starring Peter Ustinov and Martine Carol. At the Palm and Dixie Drive-Ins, and North Miami Theater today.

UP PERISCOPE — James Garner quits the West for a spell as a romantic frogman involved in underwater demolition work in the Pacific. Edmond O'Brien co-starred. In color. At the Carib, Miami and Miracle Tuesday.

THESE 1000 HILLS — Well-cast Western based on part of A. B. Guthrie's Pulitzer Prize-winning trilogy "The Way West," with Don Murray, Richard Egan, Patricia Owens and Lee Remick featured. At the Lincoln Tuesday and coming to the Trail March 11.

LIGHT ACROSS THE STREET — Brigitte Bardot, early Bardot, that is, in a triangle involving an invalid husband, with Roger Piguad and Raymond Pellegrin featured. At Mayfair and Sunset Wednesday.

SHERIFF OF FRACTURED JAW — Kenneth More as an Englishman who becomes sheriff of a wild west town, with Jayne Mansfield as his deputy. At the Florida Wednesday.

INTENT TO KILL — Richard Todd thwarts an attempt to assassinate a Latin-American dictator, with aid of Betsy Drake, coupled with **ALASKAN PASSAGE**, starring Bill Williams. At Town Thursday.

AROUND THE WORLD IN 80 DAYS — Mike Todd's award-winning 35-mm version of the Jules Verne classic, with David Niven, Shirley MacLaine and Cantinflas. At the Normandy, Circle and Hollywood Theaters Thursday.

DRAMA AND VARIETY

TRIPLE PLAY — Hume Cronyn and Jessica Tandy in one-act plays by Sean O'Casey, Anton Chekhov and John Mortimer. At the Royal Poinciana Playhouse, Palm Beach. Monday through Saturday at 8:40; matinees at 2:40 Wednesday and Saturday.

Joan Bentley

Brigitte Bardot

GUYS AND DOLLS — Frank Loesser's musical based on Damon Runyon stories, with Joan Bentley, Tim Herbert, Peggy Alderman and Slapsie Maxie Rosenbloom featured. Musicarnival, Palm Beach, for two weeks, Tuesday through Friday at 8:30, Saturday at 6 and 9:30, and Sunday at 7.

FRANK SINATRA — Opens Tuesday at Fontainebleau Hotel La Ronde Room for two week run . . . **SAMMY DAVIS, JR.** — Opens week engagement at Eden Roc Cafe Pompeii on Wednesday . . . **ARTHUR LEE SIMPKINS** — Joins Lou Walters' revue at Carillon Hotel Wednesday . . . **MAURICE CHAVALIER-TONY MARTIN** — On Deauville Cavalcade Theater for guests only, Tuesday and Thursday, respectively.

WHERE'S CHARLEY? — Continues for another week at Coconut Grove Playhouse with Dick Shawn . . . **AS YOU LIKE IT** — Continues at University of Miami Ring Theater.

Jack Kofoed

Frankie's Visit Pays Peanuts--After Taxes

INCREDIBLE Frank Sinatra moves into the Fontainebleau Tuesday. The biggest money maker in show business won't wind up with much more than a bag of peanuts when he adds the huge salary Ben Novack's paying him to the couple of million he'll make this year from movies and other activities. Taxes, and taxes.

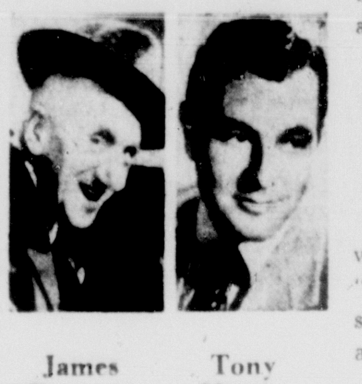

James Durante Tony Martin ... *Sinatra's competition*

During the next week or so, Frankie will get plenty of drawing power opposition from Jimmy Durante at the Latin Quarter and Tony Martin at the Eden Roc . . . It's good news that "Newcomers of 1928" at the Deauville caught on so brightly that the show was held over. It closes Tuesday night.

The United Order of True Sisters, Inc. holding a dinner dance tonight at the Carillon for indigent cancer patients at Variety Hospital Clinic.

It was noted that when Tony Sweet said he'd take a raincheck, when ordering a round of drinks for guests, a new waiter reported that the bartender didn't know how to make one. For the record, Phil Kaufman, of the Luau, invented a drink he calls a "Raincheck." The recipe: Rub the rim of a chilled champagne glass with orange peel, two dashes of bitters, one third orange curaco, one ounce of Southern comfort, shake, strain, and top with champagne.

* * *

That Star Is Harry's Boy

THERE'S NOTHING so heartening as pride in the achievement of your children. At the moment Harry Manushaw, treasurer of the Dania jai alai fronton, who's delighted at the great season there, is even happier about the achievements of his 6-foot-7 son, Harry, Jr., one of the brightest lights of the best basketball team the University of Miami has ever had.

Moose Krause, athletic director at Notre Dame, vacationing with his wife at the Monte Carlo. The Irish will stay at that hotel when they come here to play the University of Miami in 1960.

Only a year ago Pepe, who's making a hit with his record mimicry, in the Lucerne's "Havana Mardi Gras," was a hotel dance instructor . . . Buddy Carle and his Nu-Tones a clickeroo at the Rocking M.B.

Wonder if even as great a star as Tony Martin could pack 'em in at one place as long as Charlie Farrell has at Gray's Inn . . . There's more French glamor than dressing in Lou Walters' "French Dressing" at the Carillon . . . George Hines stages his Wednesday "Hawaiian Nights" at the Golden Gate with the same deftness as when he ran the show at the Lexington in New York . . . Sam Sterling celebrates the 11th birthday of the Embers.

* * *

Kofoed's Ideal Meal . . .

MY IDEA of a great meal. Oysters on the half shell (Mike Gordon's), Spanish bean soup, (Don Julio's), Roast beef (the Americana's Gaucho Room) mixed salad (Al Fortini's dressing at Gallagher's), French pastry (De Continental) . . . Next night a magnificent all-Italian dinner at Leone's in Hallandale . . . Then, all-Scandinavian smorgasbord at Old Scandia in Opa-locka . . . The fourth night stone crabs, hashed brown potatoes and cole slaw at Joe's.

MADE - IN - MIAMI production of "Wild Women of Wongo" will have simultaneous world premieres today at the Palm and Dixie Drive-ins and the North Miami Theater. John Walsh and Jean Hawkshaw are featured in the color film which is coupled with "Sins of Lola Montes."

To Play Neurotic, Just Act Natural

HOLLYWOOD, Calif. —(AP)— The call sheet at Columbia had this double take item on it: "Ten actors to play neurotics in hospital sequence. Silent bits. No acting necessary."

KEYBOARD LOUNGE
at Palm Beach Towers
proudly presents
JOE E. LEWIS
KING OF CLUBS
with Austin Mack at the Piano
MARCH 3, 4, 5 & 6
Early reservations recommended
Phone Victor, Maitre d' TEmple 3-1701
PALM BEACH, FLORIDA

Welcome to the
AMERICANA HOTEL HEALTH CLUB
OPEN TO THE PUBLIC
(for Ladies and Gentlemen)
- SCIENTIFIC SWEDISH MASSAGES
- RUSSIAN & TURKISH BATHS
- NUDE SUN BATHING
- MECHANICAL SLENDERIZING EQUIPMENT AND GYMNASIUM
SUPERVISED BY LEO AND DOROTHY VOGELFANG & EXPERT STAFF
(OPEN DAILY INCLUDING SUNDAYS & HOLIDAYS)
(9:00 A.M. TO 6:00 P.M.)
PHONE UN 5-7511

Herald Comics Are Fun To Read

POW-WOW ROOM
THUNDERBIRD RESORT MOTEL
MARVIN WELCH
Comedy Star
THE NOVEL-LORDS
RONNIE KRAMER TRIO
NINO & LORI
Dance Stylists
DANCING NIGHTLY
NO COVER — NO MINIMUM
RESERVATIONS WI 7-4521
FREE PARKING
On Ocean at 185th

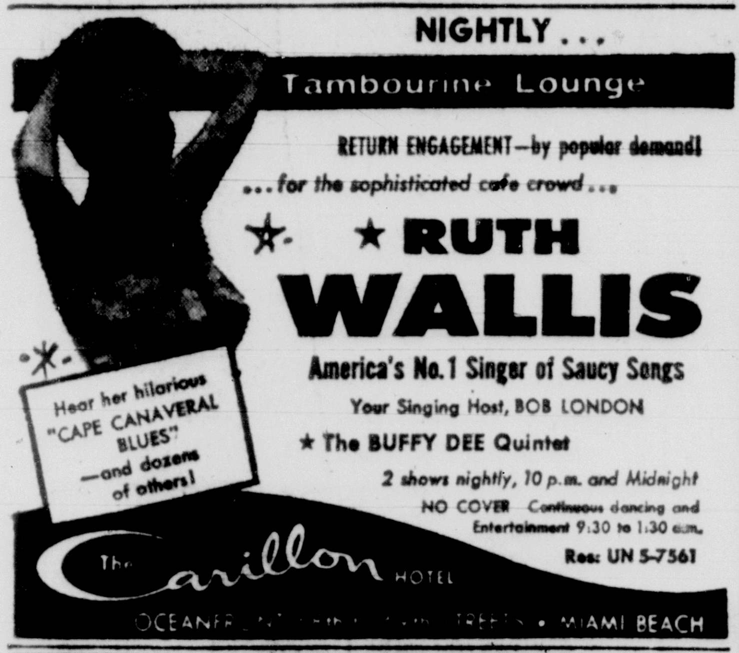

NIGHTLY . . .
Tambourine Lounge
RETURN ENGAGEMENT—by popular demand!
. . . for the sophisticated cafe crowd . . .
★ RUTH WALLIS
America's No. 1 Singer of Saucy Songs
Your Singing Host, BOB LONDON
★ The BUFFY DEE Quintet
2 shows nightly, 10 p.m. and Midnight
NO COVER Continuous dancing and Entertainment 9:30 to 1:30 a.m.
Res: UN 5-7561
Hear her hilarious "CAPE CANAVERAL BLUES" —and dozens of others!
The Carillon HOTEL
OCEANFRONT . . . STREETS • MIAMI BEACH

IN PERSON! First and Only MIAMI DATE LIMITED ENGAGEMENT
BLAZE STARR
NEWLY CROWNED QUEEN OF BURLESK!
WALTER WINCHELL Says "... a performer worthwhile seeing"
ADULTS ONLY
PLUS a tremendous SHOW! No Increase In Prices
GAIETY
BISCAYNE BLVD at 78th ST. Ph. PL 4-3196

MARIE (butch) AUSTIN
Presents
DOLLY KAY
Chicago's Favorite Singer
Your Host—Bobby Silverberg
FRANKIE HYERS
At Piano: Irving Laibson
Willie Fine — Mixologist
Jack Day — Guitarist
Sammy Lipman — Vocalist
CUB ROOM
Sovereign Hotel—Ocean at 44th
JE 1-5371

IF YOU CAN SEE A FUNNIER SHOW • SEE IT
NO COVER OR ADM.
MIAMI'S MOST TALKED ABOUT NIGHT CLUB
Presents the TUNE TOPPERS
"ZANIEST ACT IN SHOW BIZ TODAY"
AND REMARKABLE RUBIN TRIO
6 SHOWS NIGHTLY 'TIL 5 A.M. BEAUTIFUL DANCE FLOOR
THIS SEASON IT'S THE
RANCHER LOUNGE
DINERS' CLUB • AM. EXP.
126th ST. & BISCAYNE BLVD. — U.S. #1

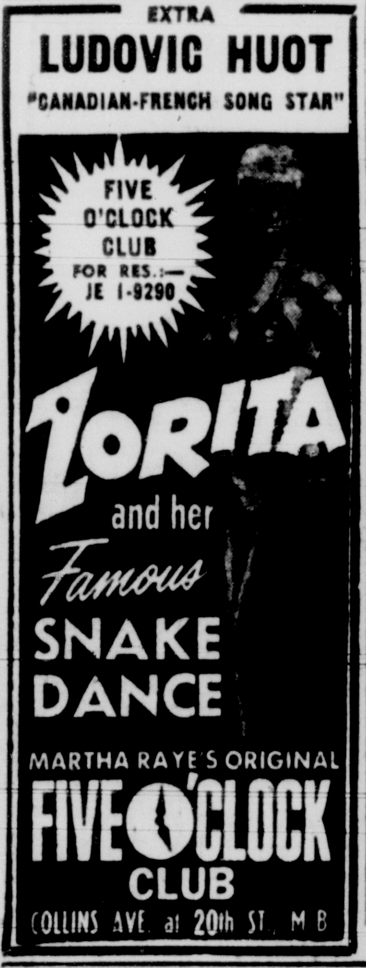

EXTRA
LUDOVIC HUOT
"CANADIAN-FRENCH SONG STAR"
FIVE O'CLOCK CLUB FOR RES.:— JE 1-9290
ZORITA and her Famous SNAKE DANCE
MARTHA RAYE'S ORIGINAL
FIVE O'CLOCK CLUB
COLLINS AVE. at 20th ST., M.B.

Libby JONES B.A.
"The Park Avenue Playgirl"
for this you need a college degree
-ADDED ATTRACTION-
THE LAVERNES
Apache Dancers
Direct From Paris
GALA PARISIENNE EXTRAVAGANZA
DINNERS FROM 3.25
SERVING FROM 7 P.M.
30 Most Beautiful Exciting GIRLS
NO ADMISSION • NO COVER • CONT. ENTERTAINMENT TIL 5 A.M.
. . . DINERS CLUB AND AMERICAN EXPRESS CARDS HONORED
CLOVER Club 118 BISCAYNE BLVD. MIAMI FR 1-0406

JIMMY DURANTE
WITH
SONNY KING
★
JOHNNY MACK
★
SALLY DAVIS
JACK ROTH
JULES BUFFANO
IN OUR GLORIOUS REVUE
SHOWS: 8 & 12
MEMBER DINER'S CLUB & AMERICAN EXPRESS
RES.: MAC SHERMAN
JE 8-5353
Latin Quarter
ON BEAUTIFUL PALM ISLAND OFF MacARTHUR CAUSEWAY

ONLY MIAMI BEACH NITE CLUB FEATURED ON COVER OF LIFE
ALL NEW FOR '59!
AMERICA'S GREATEST LATIN REVUE
RECORD★ SMASHING HAVANA MARDI GRAS
STARRING
DIOSA COSTELLO
AMERICA'S MOST EXCITING LATIN STAR!
DON CASINO
Sensational Latin Singing Star
MILOS VELARDE
ROBERTO & ALICIA
PEPE
The Unpredictable
BLANCO
FAUSTO CURBELO
and his Latin American Orchestra
Reservations JE 2-2541
RAVES BY THE CRITICS COAST TO COAST! ★ WALTER WINCHELL ★ DOROTHY KILGALLEN ★ DANTON WALKER
2 BIG Shows nightly! Regular Show at 9:00 PM Special Jamboree Show at 12 Midnight
SUPERB FOOD COMPLETE DINNERS from $3.25
NEVER A COVER MEMBER OF DINERS' AND AMERICAN EXPRESS
THE WORLD'S MOST BEAUTIFUL SHOW GIRLS! CAST OF 30!
CLOSED MONDAYS
CLUB CHALET Lucerne HOTEL
OCEANFRONT 41st TO 42nd MIAMI BEACH

MIKE McLANEY'S CASINO
HOTEL NACIONAL DE CUBA
BUYS YOUR AIRLINE TICKET ROUND TRIP TO A
3 DAY GALA HAVANA
MIAMI . . . HAVANA . . . MIAMI
HOLIDAY
(4 FLIGHTS DAILY . . . MAJOR AIRLINE)
($75.00 VALUE)
$49.95 Per Person 2 Days — 1 Nite
INCLUDES: FREE ROUND TRIP VIA AIR
MIAMI . . . HAVANA . . . MIAMI
3 DAYS 2 NIGHTS AT WORLD FAMOUS HOTEL NACIONAL IN HAVANA . . . FABULOUS SHOW & DINNER AT THE CASINO PARISIEN
$54.90 Per Person Dble. Occu.
YOU'LL THRILL WITH EXCITEMENT SEEING INTERNATIONAL STARS AND A TREMENDOUS CUBAN REVUE . . . NEVER BEFORE HAS SO MUCH FUN AND ENTERTAINMENT BEEN OFFERED AT SUCH A LOW, LOW PRICE.
CALL YOUR TRAVEL AGENT!
MIKE McLANEY'S CASINO OFFICE: UNion 5-0211 — UNion 6-5411

Geo. Kronengold
TRAVEL SERVICE
540 Arthur Godfrey Rd.
Phone: JE 1-0455

INTERNATIONAL TOURS
1678 Collins Ave.
Phone: JE 2-2457

STEVENS TOURS
2507 Collins Ave.
Phone: JE 8-0641

MIDWAY TOURS
1651 Collins Ave.
Phone: JE 1-3431

SURFSIDE TRAVEL
9562 Harding Ave.
Phone: UN 5-3737

FARR TOURS
2315 Collins Ave.
JE 1-5327
6638 Collins Ave.
UN 5-7444

GETAWAY TOURS
1638 Collins Ave.
FREE DELIVERY
In Airline Terminal Bldg.
Call JE 2-3336

ALL POINTS TRAVEL AND TOURS, INC.
Motel Row 17026 Collins Ave.
Loews 170th St. Shopping Center
WI 5-5279 — WI 5-5270

GETAWAY TOURS
1638 Collins Ave.
FREE DELIVERY
In Airline Terminal Bldg.
Call JE 2-3336

'Triple Play' in Pre-Miami Showing at Palm Beach

It's Sinatra and Chevalier Week, Folks; Hume Cronyn, Sammy Davis Open Too

Cronyn and Tandy
. . . 'Triple Play' combo

By GEORGE BOURKE
Herald Amusement Editor

Return of last season's cafe boxoffice champ, Frank Sinatra, to the Fontainebleau La Ronde Room; the pre-Miami opening of Hume Cronyn's "Triple Play" at the Palm Beach Royal Poinciana Playhouse, and a one-night, private-for-hotel-guests show by Maurice Chevalier at the Deauville Hotel Cavalcade Theater head the list of coming attractions for South Florida this week.

In addition there will be Sammy Davis Jr.'s opening at the Eden Roc Cafe Pompeii on Wednesday, the same night on which Arthur Lee Simpkins will add his lyric voice to the Lou Walters revue at the Carillon Hotel; Tony Martin's Cavalcade date on Thursday night; the opening of "Guys and Dolls," featuring Joan Bentley and Slapsie Maxie Rosenbloom at the Musicarnival at Palm Beach and Julius La Rosa's opening on Friday at the Diplomat Hotel Cafe Cristal.

Sinatra will be supported by the comedy team of Betty Kean and Lew Parker at his Tuesday night opening. It was chiefly because of Sinatra's wall-stretching date at the Fontainebleau Hotel last year that the La Ronde Room was enlarged.

Of some interest is the fact that Sammy Davis, who will be working in competition with Sinatra at the competitive Eden Roc next door, has until recently been one of Sinatra's close Hollywood buddies.

A novelty event of wide interest will be the 11th annual Harvest of Harmony of the Society for the Preservation of Barbershop Quartet Singing in America at Dade County Auditorium on Friday and Saturday nights. Many of the nation's top quartets will compete, including The Confederates from Memphis, and the Midstates Four of Chicago. Local groups will include the Shortcuts, the Sun Tones and the Tropic Notes.

"Triple Play," which comes to the Coconut Grove Playhouse on March 9, will open Monday night at Royal Poinciana Playhouse in Palm Beach. The "triple" consists of one act plays by Sean O'Casey — "Bedtime Story" and "A Pound on Demand" — a one-act play, "I Spy," by John Mortimer and a reading of Anton Chekhov's "The Harmful Effects of Tobacco."

Jessica Tandy, Francis Compton, Biff McGuire and Helen Seamon complete the casts for the three one-acters.

Dick Shawn will continue for another week at the Grove Playhouse in "Where's Charley?"

Elsewhere on the legit stage circuit the news is that Ruth Foreman will reopen Studio M Playhouse sometime this spring.

Prior to any actual presentations, however, it would appear that Miss Foreman plans to push an extension of her current Dramatic Academy and Pied Piper Playhouse speech and drama school operation by the organization of a Studio M Summer Workshop. Auditions for acceptance are being held at the academy on Godfrey Road.

"The East Side Matchmaker" has been selected by the theater group of the Flagler Gardens Jewish Community Center for presentation at the center on March 7, 8, 14, 15, and 22 and at the Miami Beach High School Auditorium on April 4.

Edward Moore is directing the musical comedy, which was written by Lillian Burzak.

Maurice Chevalier
. . . Deauville visitor

Sammy Davis, Jr.
. . . Roc Cafe Kid

Maxie Rosenbloom
. . . Musicarnival

Frank Sinatra
. . . returning to La Ronde Room

Waring Signs Miami Girl

Veronica McCormick, young Miami singer who recently won the "Jeanie" contest at White Springs, will appear with Fred Waring and his Pennsylvanians on three programs next week. The March 4, 6 and 7 performances will be at Jacksonville, Daytona Beach, and Orlando.

The appearances are part of the award to the contest winner. Miss McCormick also won a $500 scholarship for further study.

Let's See Movie . . .

These schedules are published as submitted by the theater managers.

BEACH—Al Capone. 2:20, 4:30, 6:40, 8:50, 11:00.
BOULEVARD—Auntie Mame. 2:10, 4:45, 7:25, 10:00.
CAMEO—Auntie Mame. 2:00, 4:40, 7:25, 10:10.
CARIB—Remarkable Mr. Penny Packer. 1:00, 3, 5, 7, 9, 11:00.
CENTER—Fiend Who Walked the West. 2:00, 5:15, 8:35; Macabre. 3:50, 7:15, 10:35.
CINEMA—Woman of River. 2:00, 5:00, 8:10; Off Limits. 3:30, 6:40, 9:55.
CIRCLE—Frankenstein. 1970. 2:00, 4:45, 7:35, 10:25; Spy in Sky. 3:30, 6:20, 9:10.
COLONY — The Journey. 2:00, 4:10, 6:25, 8:35, 10:50.
CORAL—The Journey. 2:25, 4:55, 7:25, 9:55.
DIXIE—Fiend Who Walked the West. 11:00, 2:45, 5:49, 9:19; Parisienne. 1:05, 4:24, 7:30, 11:00.
ESSEX—Auntie Mame. 2:05, 4:40, 7:20, 9:55.
FLAGLER—Mascara de Carne. 3:46, 7:08, 10:40; Tres Mosqueteros Y Medio. 2:00, 5:32, 8:54.
FLAMINGO—Black Orchid. 1:16, 3:15, 5:14, 7:13, 9:12, 11:11.
FLORIDA—The Ten Commandments. 9:00, 1:00, 5:00, 9:00.
GABLES—Al Capone. 2:15, 4:10, 6:05, 8:05, 10:05.
GATEWAY (Ft. Laud.)—Remarkable Mr. Pennypacker. 1:30, 3:35, 5:40, 7:45, 9:45.
HOLLYWOOD—Perfect Furlough. 2:15, 4:10, 6:05, 7:55, 9:50.
LINCOLN — Doctor's Dilemma. 2:42, 4:47, 6:52, 8:57, 11:02.
LOEW'S 170TH—Horse's Mouth. 2:00, 3:55, 5:50, 7:50, 9:50.
MAYFAIR—My Uncle. 2:00, 4:00, 6:00, 8:00, 10:00.
MIAMI—Remarkable Mr. Pennypacker. 12:00, 2:00, 4:400, 6:00, 8:00, 10:00.
MIRACLE—Remarkable Mr. Pennypacker. 12:15, 2:10, 4:05, 6:00, 8:00, 10:00.
NORMANDY—Gigi. 2:00, 4:00, 6:00, 8:00, 10:00.
NORTH MIAMI—Wild Women of Wongo. 2:33, 5:33, 8:33; Sins of Lola Montes. 3:45, 6:45, 9:45.
OLYMPIA—Al Capone. 12:10, 2:05, 4:05, 6:00, 8:00, 10:10.
PARAMOUNT—The Journey. 12:10, 2:35, 5:00, 7:25, 9:50.
REGENT—Raintree County. 1:15, 5:45, 10:15; Ten Tall Men. 4:05, 8:35.
RIVIERA—Horse's Mouth. 2:17, 4:10, 6:03, 7:56, 9:52.
ROOSEVELT—Horse's Mouth. 2:00, 4:05, 6:10, 8:15, 10:15.
ROSETTA—Gigi. 2:00, 4:30, 7:05, 9:35.
SHERIDAN — Sleeping Beauty. 1:00, 3:00, 5:00, 7:00, 9:00.
SHORES—Rally Round the Flag Boys. 2:00, 3:45, 5:40, 7:30, 9:25.
STRAND—A Nice Little Bank to Be Robbed. 3:27, 6:28, 9:33; Tuscon Gunsmoke. 2:00, 5:05, 8:06.
SUNSET ART—My Uncle. 2:20, 4:40, 7:10, 9:40.
SURF—Auntie Mame. 2:15, 4:55, 7:40, 10:20.
TIVOLI—Mujer de Dos Caras. 3:25, 6:53, 10:21; Mi Noche de Bodas. 2:00, 5:20, 8:48.
TOWER — Auntie Mame. 1:45, 4:30, 7:15, 9:55.
TOWN—No Name on the Bullet. 1:25, 4:15, 7:05, 10:00; Stepdown to Terror. 12:10, 3:00, 5:50, 8:45.
TRAIL—Ten Commandments. 12:00, 4:00, 8:00.
VARIETY—Count Five and Die. 2:00, 5:00, 8:30; Unashamed. 3:30, 6:30, 10:00.
BOULEVARD—Separate Tables. 6:50, 11:05; Deep Six. 9:00.

Drive-In Theaters

CORAL WAY—Gypsy Colt. 6:55, 10:40; Gigi. 8:25.
DIXIE—Wild Women of Wongo. 7:09, 10:15; Sins of Lola Montes. 8:41.
441 FAMILY—Tarzan and Lost Safari. 6:55, 11:03; Home Before Dark. 8:37.
GOLDEN GALDES—Rally Round the Flag Boys. 7:05, 10:30; Wolfdog. 9:15.
HALLANDALE—A Nice Little Bank to be Robbed. 7:07, 10:55; Harry Black and Tiger. 9:10.
LEJEUNE—Inn of Sixth Happiness. 8:30; Spacemaster X7. 7:00, 11:30.
MIAMI—Because of Eve. 8:50; She Should Have Said No. 7:25, 10:40.
NORTH DADE—Inn of Sixth Happiness. 6:50, 11:20; Red Sundown. 9:45.
PALM—Sins of Lola Montes. 7:05, 10:15; Wild Women of Wongo. 8:45.
TROPICAIRE—Rally Round the Flag Boys. 7:10, 11:09; Violent Road. 9:20.
TURNPIKE—Snowfire 6:59, 10:00; Wolf Larsen. 8:27, 11:13.
TWENTY SECOND AVE.—Sins of Lola Montes. 7:05, 10:15; Wild Women of Wongo 8:45.
TWENTY SEVENTH AVE. — Rally Round the Flag Boys. 7:00, 10:30; Lost Missile. 9:00.

Negro Theaters

ACE—Never Love A Stranger. 2:00, 5:15, 8:30; Bull Whip. 3:50, 7:10, 10:25.
BUNCHE—Hell's Five Hours. 2:30, 5:35, 8:40; Gunsmoke in Tucson. 3:45, 6:50, 9:55.
CAPITOL—Return to Warbow. 1:35, 6:10, 8:45; The Vikings. 2:55, 7:39, 10:00.
RITZ—Billy the Kid. 2:15, 5:30, 8:50; Cole Younger Gunfighter. 3:55, 7:10, 10:30.
LIB CITY (Drive In)—Sins of Lola Montes. 7:05, 10:15; Wild Women of Wongo. 8:45.

DANCING NIGHTLY EXCEPT MONDAY
COUPLES, STAGS, UNESCORTED LADIES WELCOME
FREE DANCE LESSONS 8-9 P.M.—JACKETS REQUESTED
Dance Contest Tues.
DANCE PALACE
BISCAYNE BOULEVARD—CORNER 8th STREET
Admission With Pass 75c Tax Incl.
2 Bands Wed. & Fri.

PAT and MIKE
HOWARD WESTERMAN PRESENT
PICADILLY PIPERS
BONNIE DAVIS
★ Jessie Barber ★ Mona Crawford
★ Joan Perry ★ Carol Knight
★ Monica Layne ★ Lisa Millette
NO MINIMUM • MODERATE COVER • PRICES
GALA Lounge
23rd and COLLINS M.B. Opposite Roney Plaza
Phone JE 8-7744

SINGAPORE
MALAYAN ROOM
Star-Studded Revue with
LYRIC TWINS
Song and Dance Team
FREDDIE STEWART | SIN LING
LILLIAN CARMEN | SNUFFY MILLER
THE DANSATIONS
American & Latin Rhythms of
MICKEY GENTILLE ORCHESTRA
Diners' Club — American Express
NO COVER ● NO MINIMUM
Reservations: UN 5-9931
ON THE OCEAN AT 96th STREET

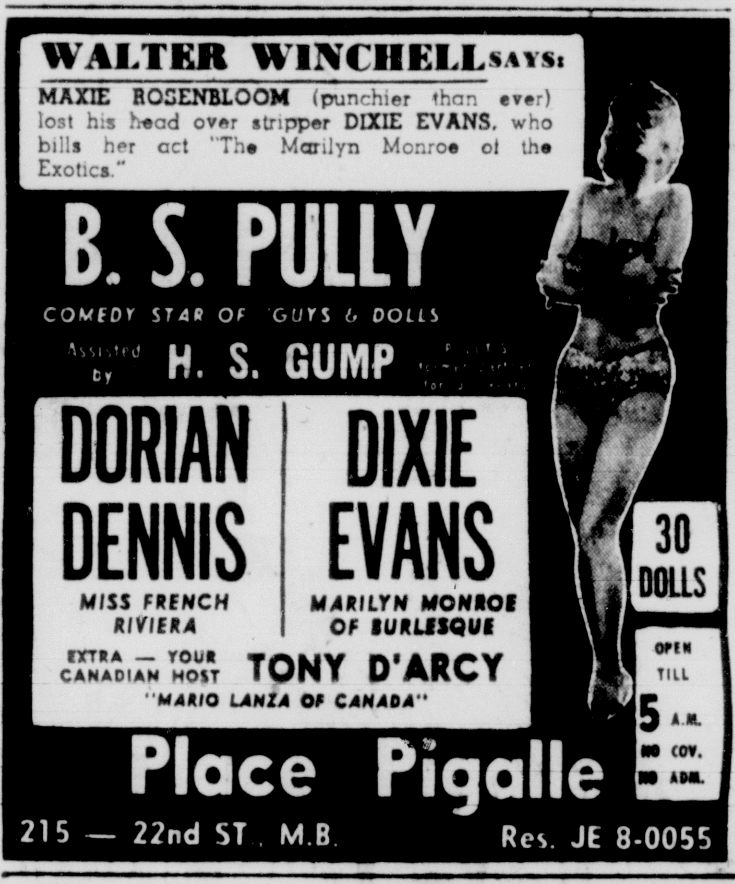

WALTER WINCHELL SAYS:
MAXIE ROSENBLOOM (punchier than ever) lost his head over stripper DIXIE EVANS, who bills her act "The Marilyn Monroe of the Exotics."
B. S. PULLY
COMEDY STAR OF "GUYS & DOLLS"
Assisted by H. S. GUMP
DORIAN DENNIS
MISS FRENCH RIVIERA
DIXIE EVANS
MARILYN MONROE OF BURLESQUE
EXTRA — YOUR CANADIAN HOST TONY D'ARCY
"MARIO LANZA OF CANADA"
30 DOLLS
OPEN TILL 5 A.M. NO COV. NO ADM.
Place Pigalle
215 — 22nd ST., M.B. Res. JE 8-0055

One Week Only!
FIRST APPEARANCE IN GREATER MIAMI
TEMPEST STORM
"AMERICA'S MOST FABULOUS BODY-BEAUTIFUL"
★ ALL STAR SHOW ★
CONT. ENTERTAINMENT 'TIL 5 A.M.
RESERVATIONS: JE 2-3523
BEN MARTIN'S Riot Room
LIBERTY AVE. BETWEEN 22nd & 23 ST.
(1 BLOCK WEST OF COLLINS, M.B.)

In Person
PAT HOBSON
AND HER GLAMOUR BUBBLE BATH
First time in Miami
WALTER WINCHELL: "SINFUL SPOT TO ENJOY!"
PAULY DASH for Laughs
ALL STAR SHOW
32 GORGEOUS GIRLS
Continuous 9 P.M. to 5 A.M.
NO COVER NO ADMISSION
LaRue
223 23rd ST. Just Off Collins
Miami Beach JE 8-2114

THE NUMBER ONE MUST—
BELLE BARTH
AND HER SHOW
CONTINUOUS FROM 10:30
LATE, LATE CELEBRITY SHOW NITELY TILL 5 A.M.
CLOSED MON.
NEVER A COVER
at BELLE'S BARTH ROOM
IN THE MAYFLOWER LOUNGE
1716 Alton Rd., Miami Beach—Res. JE 4-2985

RUTH REGINA BEAUTY SALON
ROZINI Hair Creations
Designed By RUTH REGINA
Glamor WIGS
All Colors
Synthetic and Natural Hair
PONY TAILS, CLUSTERS, CHIGNONS, BRAIDS
Beauty from head to toe
HAIR COLORING
HAIR STYLING
RUTH REGINA, Make-up artist for NBC-CBS TV will give you a New Glamorous Hollywood EYEBROW APPEAL Complimentary With a HAIR COLORING
Phone UN 6-1226
7437 Collins Ave., M.B.

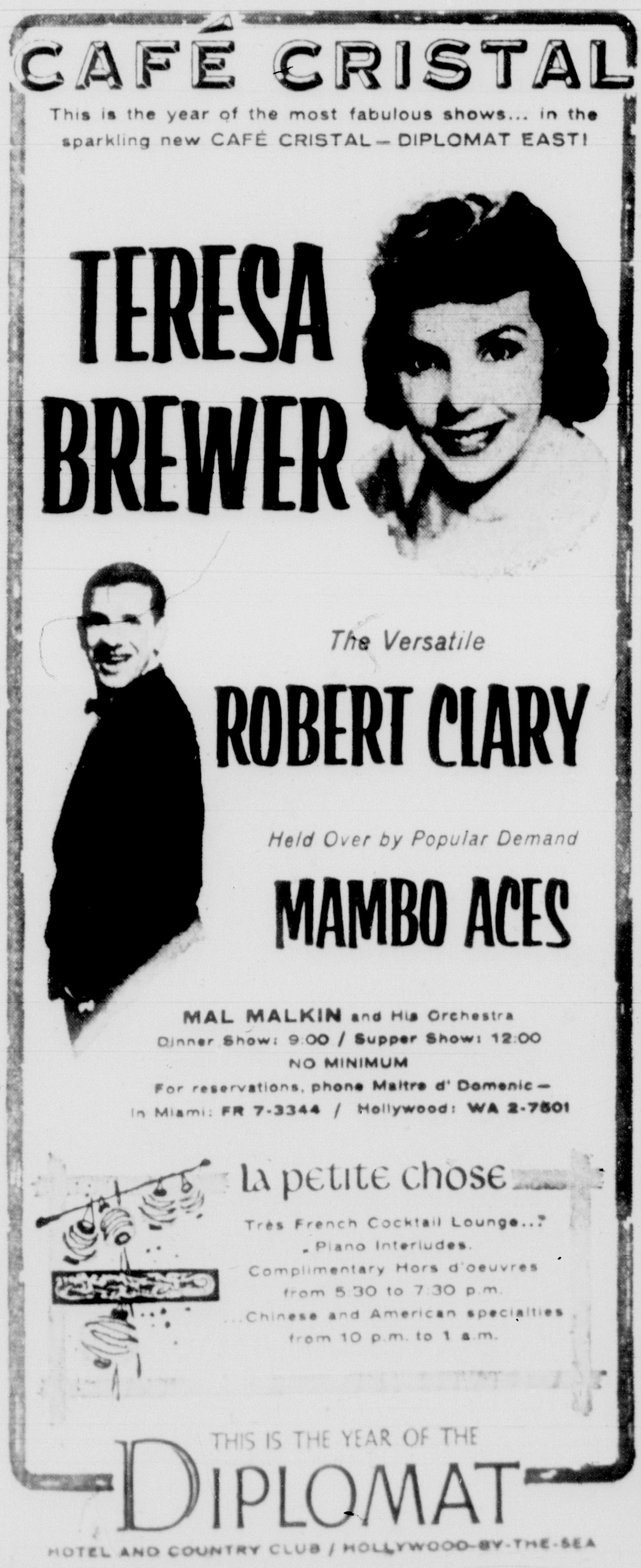

CAFÉ CRISTAL
This is the year of the most fabulous shows... in the sparkling new CAFÉ CRISTAL — DIPLOMAT EAST!
TERESA BREWER
The Versatile
ROBERT CLARY
Held Over by Popular Demand
MAMBO ACES
MAL MALKIN and His Orchestra
Dinner Show: 9:00 / Supper Show: 12:00
NO MINIMUM
For reservations, phone Maitre d' Domenic —
In Miami: FR 7-3344 / Hollywood: WA 2-7501
la petite chose
Très French Cocktail Lounge...
Piano Interludes.
Complimentary Hors d'oeuvres from 5:30 to 7:30 p.m.
Chinese and American specialties from 10 p.m. to 1 a.m.
THIS IS THE YEAR OF THE
DIPLOMAT
HOTEL AND COUNTRY CLUB / HOLLYWOOD-BY-THE-SEA

11 SMASH WEEK!
SOPHISTI-COMIC!
BEAUTY-RIFFIC!
A MUSICAL RAVE-UE!
MIAMI BEACH'S GREATEST ENTERTAINMENT ATTAINMENT!
A RAG A BONE and A PONYTAIL
LARY SOLLOWAY — Variety
"'A Rag, A Bone And A Ponytail' is a MUST SEE in a town filled with the best in afterdark entertainment."
RES. BONARDI: UN 6-8328
THE HOTEL OF ★ THE AMERICAS
americana
97th STREET AT COLLINS AVENUE
SHOWS AT 9 AND 12
THE THREE SUNS
NANA RAMON'S ORCHESTRA
NEVER A COVER OR MINIMUM

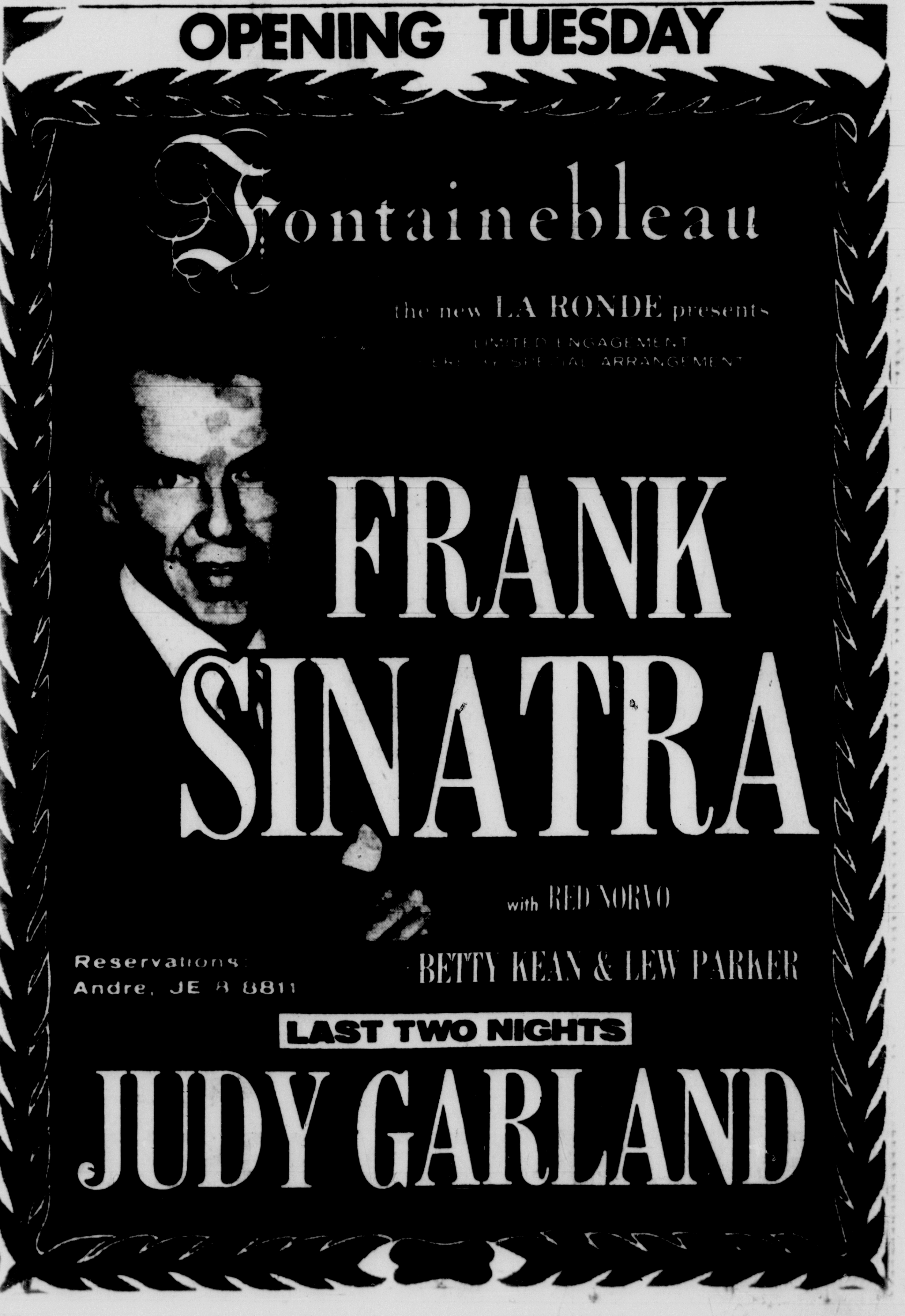

OPENING TUESDAY
Fontainebleau
the new LA RONDE presents
LIMITED ENGAGEMENT
BY SPECIAL ARRANGEMENT
FRANK SINATRA
with RED NORVO
BETTY KEAN & LEW PARKER
Reservations: Andre, JE 8 8811
LAST TWO NIGHTS
JUDY GARLAND

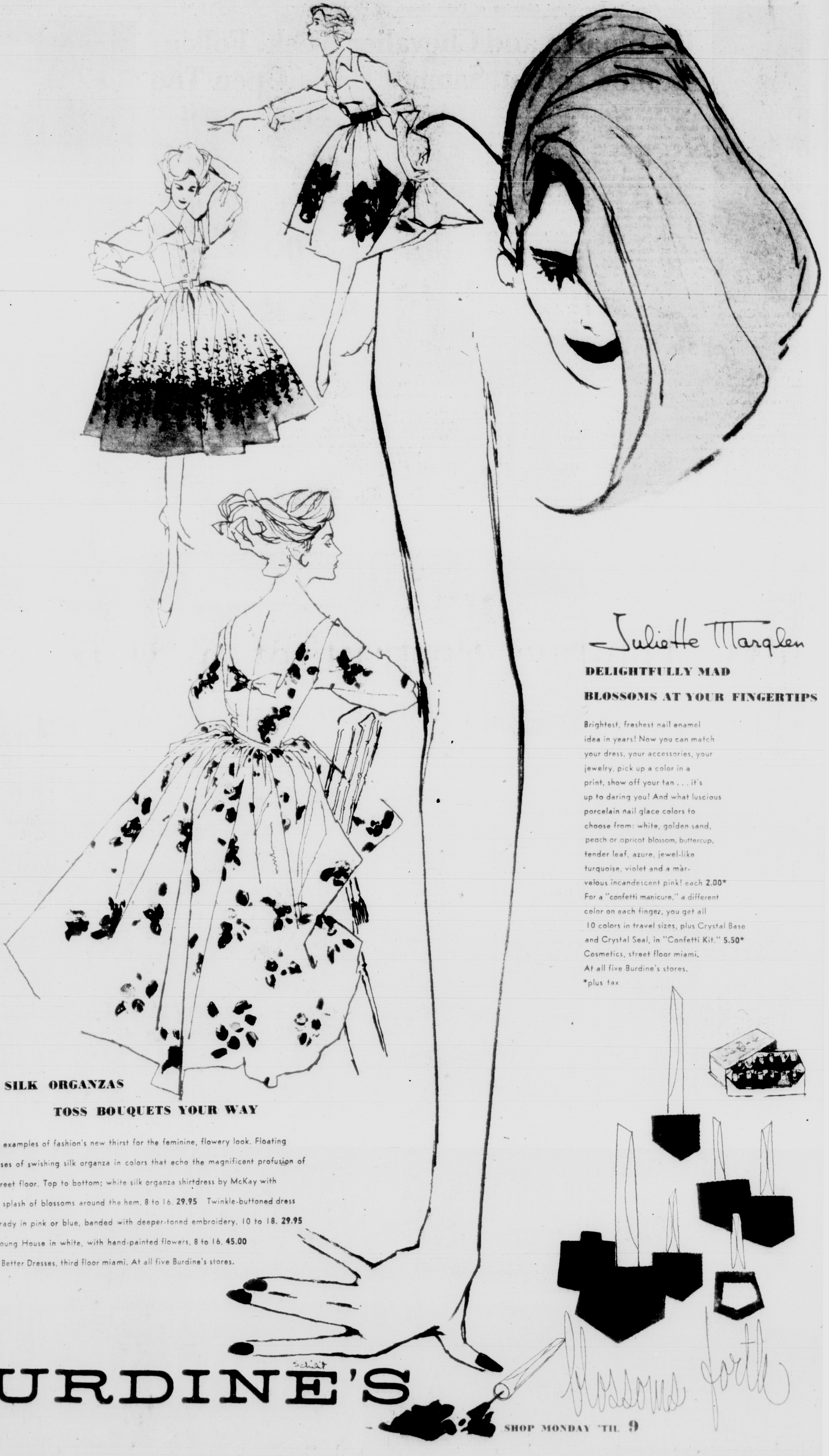

Juliette Marglen

DELIGHTFULLY MAD

BLOSSOMS AT YOUR FINGERTIPS

Brightest, freshest nail enamel idea in years! Now you can match your dress, your accessories, your jewelry, pick up a color in a print, show off your tan . . . it's up to daring you! And what luscious porcelain nail glace colors to choose from: white, golden sand, peach or apricot blossom, buttercup, tender leaf, azure, jewel-like turquoise, violet and a marvelous incandescent pink! each **2.00*** For a "confetti manicure," a different color on each finger, you get all 10 colors in travel sizes, plus Crystal Base and Crystal Seal, in "Confetti Kit." **5.50***
Cosmetics, street floor miami.
At all five Burdine's stores.
*plus tax

SILK ORGANZAS

TOSS BOUQUETS YOUR WAY

Beautiful examples of fashion's new thirst for the feminine, flowery look. Floating dresses of swishing silk organza in colors that echo the magnificent profusion of gladiolii banking our street floor. Top to bottom; white silk organza shirtdress by McKay with a splash of blossoms around the hem. 8 to 16. **29.95** Twinkle-buttoned dress by Ferman O'Grady in pink or blue, banded with deeper-toned embroidery. 10 to 18. **29.95** Billowy beauty by Young House in white, with hand-painted flowers. 8 to 16. **45.00**
Misses' Better Dresses, third floor miami. At all five Burdine's stores.

BURDINE'S

SHOP MONDAY 'TIL 9

Easter A Time Of Hope

How much a crippled child's first steps would mean to a mother and father.

Therapy, paraffin baths, special shoes, meters and scopes mean little, as such, but they're all necessary for those special steps to come about.

And it takes money. That's why the Easter Lily ball is one of Greater Miami's oldest invitational charity events. This year's ball, the seventh, will be Tuesday at the Surf Club.

Funds from previous balls have helped purchase a second building for the Crippled Children's Society and added to the building and equipment fund of the new Rehabilitation Center, which offers treatment to handicapped children and adults.

Number of treatments has tripled in the past five years. The Easter Seal sale asks donors to double their donations. And those who attend this year's Easter Lily Ball will donate funds, too, to help buy needed equipment for the Rehabilitation Center.

—Herald Staff Photo by Ray Fisher

A Crippled Child Holds Flowers of Hope, Easter Lilies
. . . Rosalind Moe, 6, daughter of Mrs. Isabel Moe, 1246 Algardi

'Immune' Milk: Medical Miracle?

A Los Angeles woman, bedridden for years with rheumatoid arthritis, last summer decided to try something new. She drank a quart of milk a day. Less than a month later she was out on the golf course, practicing to break 100.

A Minnesota man who suffered choking hay fever attacks every ragweed season began drinking milk by the quart. Ten days later he was free of hay fever symptoms. He didn't even sneeze.

The common denominator in these and other experimental cases is antibody or "immune" milk, the discovery of two University of Minnesota professors. It could some day protect man against most, if not all, infectious diseases and allergies, possibly even against cancer reports an article in the March issue of Better Homes & Gardens magazine.

Moreover, it will be surprisingly cheap.

Immune milk is the same milk you find on your doorstep or on the grocery shelf, with the single addition of a new immunizing agent.

The findings thus far are more than just promising, the magazine says. They are, as scientists say, "conclusive in principle." Final proof will depend on much more experimentation.

Mrs. Tommy: Portrait of a Matriarch

This is the first of a series of articles about Our Wonderful Women. These are women in all walks of life who have accomplished much, but who have shunned the limelight. Some of These Wonderful Women are the wives of outstanding men. They have stayed in the background while helping their husbands get ahead.

For the first story, Herald Staff Writer Jean Wardlow and Photographer Ray Fisher went deep into the Everglades to visit with a Seminole matriarch, carrying on a centuries-old tradition of her people.

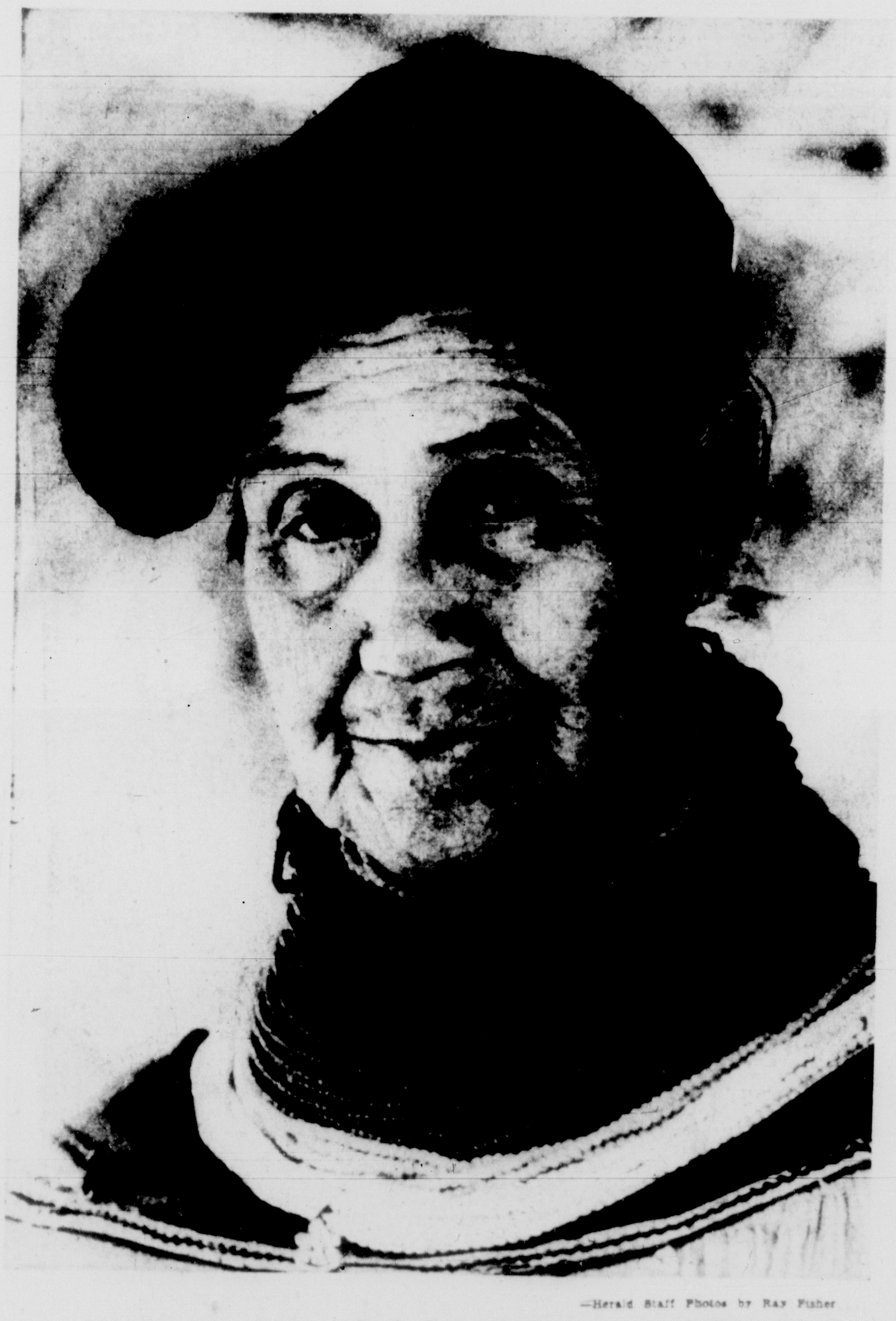

—Herald Staff Photos by Ray Fisher

Mrs. Smallpox Tommy, Dade County's Oldest Seminole Woman

By Jean Wardlow
Herald Staff Writer

Mother love knows no race. And although Dade's oldest Seminole woman, Mrs. Smallpox Tommy, never had any children of her own, she has reared several in the old and traditional ways of the Indian.

"She loves children," a Seminole told us as Mrs. Tommy continued to sew bright strips of cloth into an apron—one strong brown hand deftly turning the material; the other, periodically giving the wheel of the old sewing machine a fierce twirl.

She sat on a high, weathered-looking table which ran the width of her palmetto-covered chickee, one shoeless foot tucked under her, the other dangling at the table's side.

Her whole body bent toward her work, for the many strands of beads, which she daily winds around her neck, prevented her from simply looking down.

"Whose children does she care for?" we asked the Seminole who had taken us on the 20-minute airboat ride into the Everglades to the two islands which comprise Mrs. Tommy's village.

"Sometimes mother dies. Sometimes man dies and mother has too many children to care for. She takes children into her own village."

* * *

Age Amused Her

HE ANSWERED as much as he could without asking the Seminole matriarch, who continued serenely with her work. When he did, he ducked his head under the chickee roof and spoke respectfully to her, for this was her village.

"Seminole woman is boss in her village," he had said, explaining the matriarchal society. And he might have added that she's treated with great respect, for although he was related to her, he took no liberties of informality.

When they spoke together, it was a long exchange in Seminole. Often, she would chuckle in a high-pitched voice. Her words were few; the young man's many. And through it all, her machine whirred.

Sometimes she'd look curiously at us with a sidelong glance. Like the time we asked how old she is. She couldn't understand age, and it rather amused her. Years of her life are like the seasons—they come, they go, they are made the best of. But you do not count them.

"She doesn't know," our Seminole friend told us. "But it was a long time ago. She must be in her 80's. She says that she knows she is the oldest Seminole woman here (Dade County) . . . I don't understand where she was born. She says it was up Snake River." Mrs. Tommy had waved her arm to encompass the Everglades area.

* * *

He Bought Beads

MRS. TOMMY and her husband were married at a ritual Corn Dance. "Her family arranged the marriage," our friend told us. "Her uncle asked her if she would marry Smallpox Tommy." No, she didn't have to marry him, even though her family asked it, Mrs. Tommy replied.

"I decided it was good thing to marry Smallpox Tommy. So he started buying me beads," were her words.

Our friend explained that once the marriage is arranged by the families, "Seminole man begins buying things for the woman, things they will need for the home."

After their marriage, they moved away to make their own village and to prepare for their family. But there were no children. So Mrs. Tommy has reared others'.

She has outlived one of her "children." Another lives with her family on the Brighton reservation. There are two living in her village now—a young girl with dark solemn eyes, and a handsome boy whose energy seems tireless.

* * *

'Girls Are Easier'

WHAT DOES THIS SEMINOLE "MOTHER" teach her children? Basically, the same thing you teach yours: prepare them to assume responsibilities of marriage and lives of their own. Specifically?

She will teach the girl to run a village, to look for high ground when choosing a village site; how to plant corn and potatoes, banana trees and sugar cane.

She will show her how to cook in a huge blackened kettle over an open fire which seldom dies; how to prepare bulbs of the "elephant ear" plant so that it tastes much like a potato; how to grind and store corn in huge jars and half-gallon garbage cans which are her canisters.

She will show her how to make a milky solution from grits or corn. This is their "milk" and, with water from a well they dig, is their beverage.

Mrs. Tommy also will show the young girl how to raise and dress chickens, which run freely in the small village of four chickees, four people and one hog. And, in case the young girl's village consists of two islands as Mrs. Tommy's does, she'll teach her to use the graceful dugout canoe.

Mrs. Tommy's 'Pantry'
. . . garbage cans store food

"It is easier to care for the girls," Mrs. Tommy said in her high, thin voice with lips barely moving. "The boys will not listen so well."

Men teach the boys. They are taught to hunt ("Deer very few any more") and to fish. To build canoes and chickees, to dig for water and to learn well from the medicine man.

* * *

Serenity and Peace

MANY BOOKS will tell you that no Seminole child is ever punished because of the Indian's non-interference view of life. But don't believe it.

A strong hand is judiciously applied upon occasion. Or a pin prick is used—just enough to draw blood. Or even a sudden dousing with a bucket of water.

Mrs. Tommy's two "children" have no English names, nor will they have until they have more contact with the White Man's world which is still such a mystery to Mrs. Tommy.

"She hears stories, like I used to," the Seminole said. "But she doesn't know what to believe . . . Yes, she knew when we had a war, I think, because once when a blimp flew over she ran and hid in the bushes until it got dark."

She has been to Miami, all right, but not often, and not until she was middle-aged. And the last time, she became ill on "the White Man's fish," was forced to go to a hospital and has refused to return to Miami since.

It's no wonder. Her world is one of serenity and peace; one of earning and understanding. Entering her village is like entering another lifetime.

As we were leaving, Mrs. Tommy called to the Seminole boy. She had something for him. This time it was a quarter, not sugar cane. The boy was going back into another world.

NEWCOMERS' EXCHANGE:

Stains? Hoop 'Em Up!

By JEAN WARDLOW
Herald Staff Writer

Here's a bit of hoop-la for removing stains. It's always easier if you can jack up the stained area some way so that you can work on it without the other 45 yards of dress getting in the way.

Use embroidery hoops. They'll hold the cloth taut. Makes working easier.

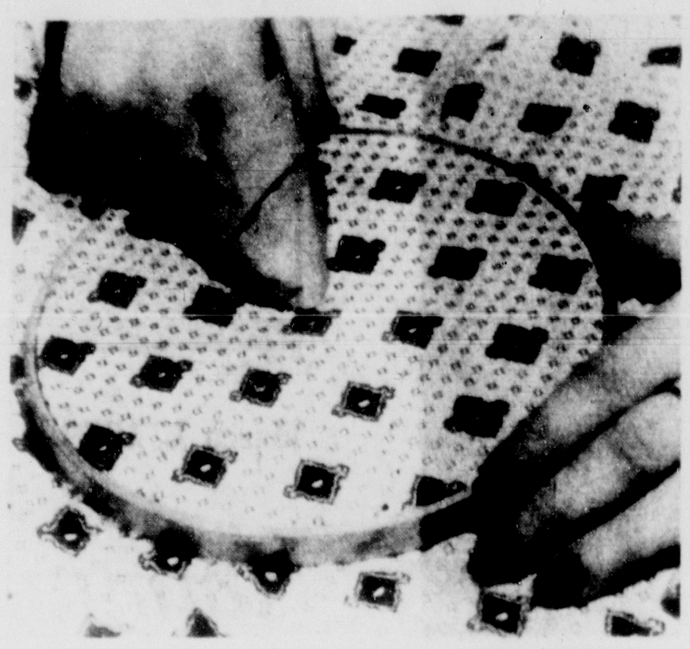

Some Hoop-la for Stain Cleaning

. . . hoops hold it taut

* * *

How To Keep Formulas Warm

A FORMER MAINE resident, **Mrs. M. C.** of Miami, has travel problems.

"We were married in Maine and moved to Florida two years ago and are expecting our first child in August.

"We plan to go home to visit in the Fall, but don't know the first thing about traveling with a baby — how to keep formulas warm and about the diaper problem, etc. Please help me!"

You mothers who have traveled with babies — no easy chore, you know — will probably have many helpful tips for Mrs. C.

* * *

What Is This Fruit?

WE DON'T USUALLY tackle problems of the great outdoors, like identifying fruit and all that jazz. We don't have that much confidence in our basic botany.

But we roped in the help of Herald Farm and Gardening Editor Nixon Smiley to help **Mrs. A. S.** of Miami Beach. And we might add that Mr. Smiley is weary of naming a fruit by description only. He likes to see a sample so that he's sure that he and you are talking about the same thing.

But, to the problem.

Mrs. S. wants to know the name of the fruit which looks like a peach and tastes like a sweet potato. She wants to buy a tree. She also wants to know what to ask for.

"I met a person in a supermarket eating one, but when I asked her the name . . . she did not know."

Mr. Smiley thinks that it's the canistal or egg fruit. A friend who has such a tree growing in her yard says that she eats the fruit as is, or it can be used in fruit salads although, because of its consistency, it will not cut easily into cubes as a peach or mango.

Be sure to see a tree in fruit before you buy, Mrs. S. This may or may not be what you had in mind.

* * *

And to **Mrs. M. E. R.** of Vero Beach, I have given Mr. Smiley your letter to answer in his Inquiring Gardener column. He's just the one to tell you how to prepare your soil. I'd be inclined to say add one beaten egg.

* * *

The Chrome Is Dull

Mrs. O. of North Miami Beach wants to know what she can do to restore the shine to her porch and lawn furniture.

"The webbing is still good," she writes, "but the chrome is dull and gray and speckled . . . What can be done? . . . Is there a paint for it?"

Come now. Let's help her to do away with the speckles. Who wants speckles anyway?

* * *

Mrs. E. U. R. of Key West recently arrived here from hula-hula land. And she's been used to doing a lot of fine Hawaiian cooking.

Her problem? "Where can I get fresh ginger root for cooking. Powdered ginger just doesn't make my good Hawaiian and Oriental dishes taste the same."

Ginger root, anyone?

This is a Sunday, Tuesday and Friday column for the Florida homemaker. **Newcomers' Exchange** appears twice a month during that time. Hints, questions and answers may be mailed with full name and address to **Readers' Exchange or Newcomers' Exchange, The Miami Herald, Miami 30.**

The **Herald** is not responsible for the safety or efficiency of methods recommended by our readers.

Now It's Stagedoor 'Janes'

NEW YORK —(WNS)— In the good old days on Broadway, every stagedoor had a crowd of "Johnnies."

But nowadays, sighs one puzzled Broadway expert, the crowd consists of "Stage-Door Janes."

Lo Hardin, stage manager for the hit musical "West Side Story," hasn't yet encountered a single man-about-town waiting at the stage door with bouquets and bangles.

"Instead we have about 60 young girls beating on our stage door," he lamented, "and you know what they bring? Home-made cookies and hand-knit scarves."

"West Side Story" is a love story set against the rivalry of two teen-age street gangs, and the cast consists of 12 girls and 30 boys — all young and blue-jeaned.

"The average age of the boys is 21," Hardin notes. "That's why the 'stage-door Janes' are all teen-agers.

"They make a lot of noise," he admits. "But mostly they just hero-worship. The boys themselves don't let them get close; actors love attention — but at a nice safe distance."

How Do Children Act When They're 'Normal?'

What is normal behavior for an elementary school child?

Members of Sabal Palm Elementary PTA will hear a child psychologist, child psychiatrist and a psychiatric social worker discuss this subject at an 8 p.m. panel meeting Tuesday in the cafetorium, 17101 NE 7th Ave.

Panelists are, Dr. Esther Hartman, psychologist, Dr. Steven Wright, psychiatrist, and Robert Segal, psychiatric social worker with Jewish Family Service.

Program is open to the public.

* * *

They'll Hear About College

Dr. Richard Chambers of the University of Miami school of education will answer students' questions on college at an 8 p.m. Tuesday meeting of Hialeah High School Parent - Teacher - Student Association.

Dr. Chambers will answer questions submitted in advance by the students. Then three Hialeah High graduates who are now freshmen at the UM will tell prospective freshmen their views of college life. Tehy are Ed Baxter, Sandy Tierce and Bill Dunstall.

Program is open to the public and Mrs. Olen Johnson is program chairman.

* * *

Ludlum PTA Will Install

Ludlum Elementary School will hold a final organizational meeting for its PTA at 7:45 p.m. Tuesday in the school. Officers will be elected and installed by Mrs. W. L. Mussett, immediate past president of Florida Congress of Parents and Teachers.

Mrs. Frank Barrett, district PTA president; Mrs. W. C. Spitzer, area coordinator and Mrs. William Cooke, Florida Congress by-laws chairman, will participate.

IT'S HARMLESS

Thumb - sucking by children under four years of age has been called relatively harmless by some physicians.

ANN'S IMPORTERS
1023 Lincoln Road

MID - SEASON SALE!
FAMOUS NAME, IMPORTED, FULL FASHION
KNIT SUITS and KNIT DRESSES
ORLON OR DACRON
$25
VIRGIN WOOL BOUCLES REG. 39.95

Large Assortment of Styles and Colors in Sizes 8-20 and 12½-24½

OPEN MONDAY & FRIDAY 'TIL 9 P.M.

Estate Piece - emerald cut diamond

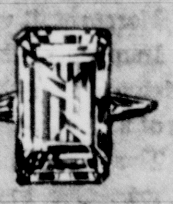

with two tapered baguettes
7.07 cts.
$7,500.
Fed. Tax Incl.
APPRAISAL DUPLICATION VALUE $15,000.

Reikin
JEWELERS
Founded 1899
923 LINCOLN ROAD
MIAMI BEACH, FLORIDA
Telephone JE 1-0484
•
704 FIFTH AVE., N.Y., N.Y.

LET US SELL YOUR JEWELS WORTH OVER $1,000 ON OUR BROKERAGE PLAN

lincoln road and surfside open monday evenings
coral gables open friday evenings

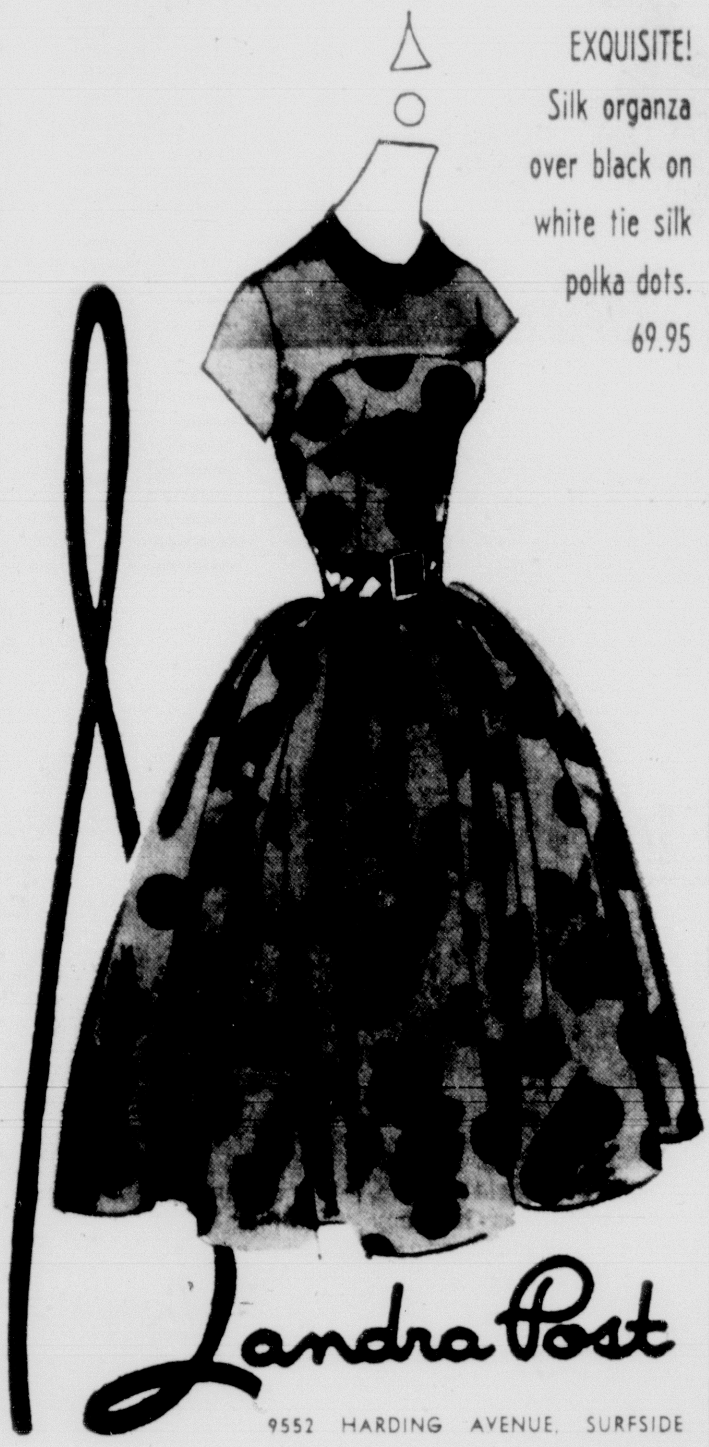

EXQUISITE!
Silk organza
over black on
white tie silk
polka dots.
69.95

Landra Post
9552 HARDING AVENUE, SURFSIDE
639 LINCOLN ROAD, MIAMI BEACH
294 MIRACLE MILE, CORAL GABLES

Adrian Thal

the precious fur
EMPRESS CHINCHILLA®
for a precious few....

Our magnificent one-of-a-kind EMPRESS CHINCHILLA collection has been heralded across the nation. Each luxurious piece is an ADRIAN THAL ORIGINAL and you've never dreamed that fabulous CHINCHILLA could be yours at such unbelievably low prices!
All prices plus fed. tax.

use our "personalized" charge account or layaway plan • our designers will assist in restyling your furs
MIAMI BEACH, 716 LINCOLN RD. • FT. LAUDERDALE, 801 E. LAS OLAS BLVD.

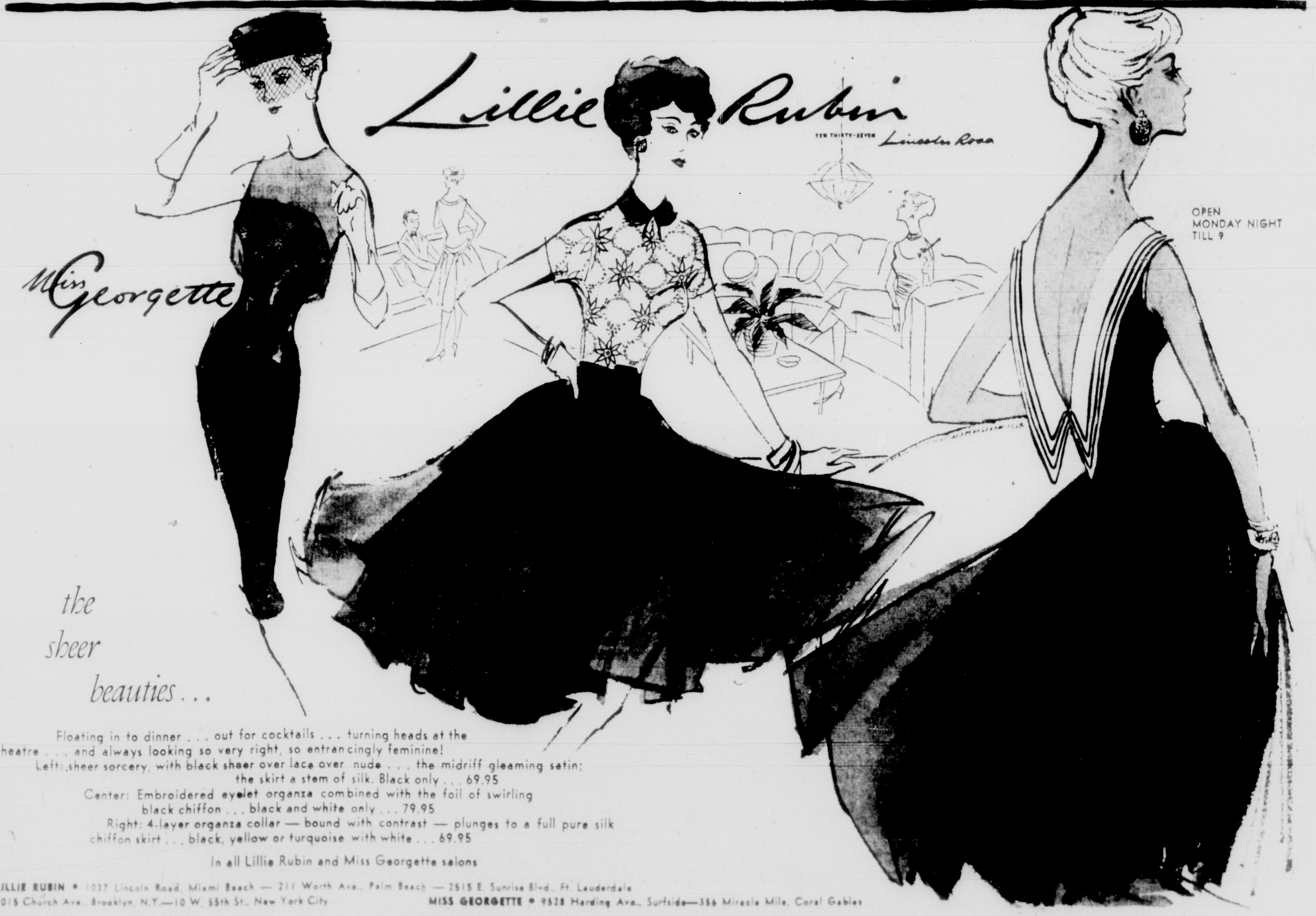

OPEN MONDAY NIGHT TILL 9

Floating in to dinner . . . out for cocktails . . . turning heads at the theatre . . . and always looking so very right, so entrancingly feminine!
Left: sheer sorcery, with black sheer over lace over nude . . . the midriff gleaming satin; the skirt a stem of silk. Black only . . . 69.95
Center: Embroidered eyelet organza combined with the foil of swirling black chiffon . . . black and white only . . . 79.95
Right: 4-layer organza collar — bound with contrast — plunges to a full pure silk chiffon skirt . . . black, yellow or turquoise with white . . . 69.95

In all Lillie Rubin and Miss Georgette salons

LILLIE RUBIN • 1037 Lincoln Road, Miami Beach — 211 Worth Ave., Palm Beach — 2515 E. Sunrise Blvd., Ft. Lauderdale
2015 Church Ave., Brooklyn, N.Y.—10 W. 55th St., New York City
MISS GEORGETTE • 9528 Harding Ave., Surfside—356 Miracle Mile, Coral Gables

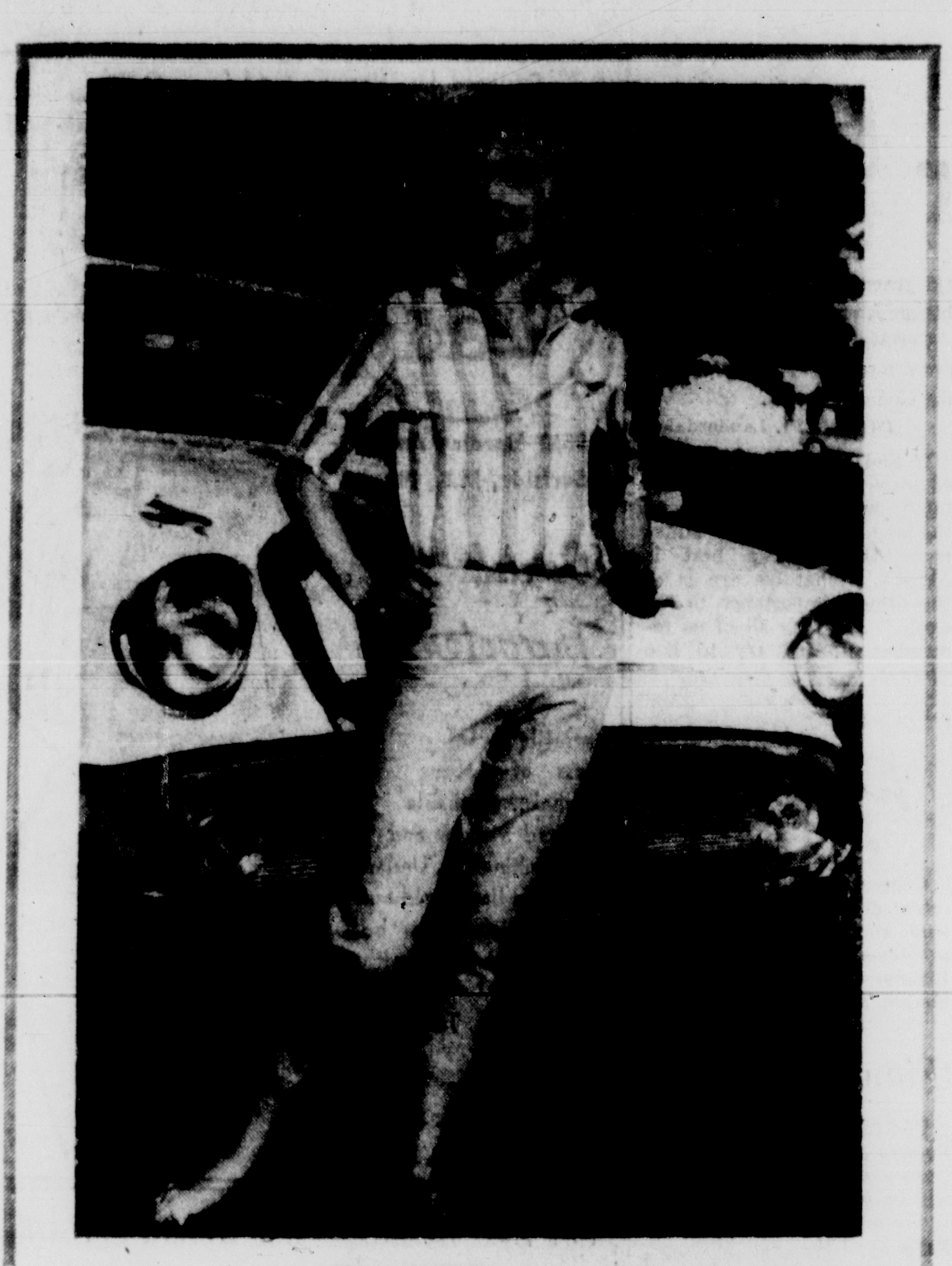

HIP-HUGGERS are a new fashion fad swiped from Elvis Presley and his followers. The tapered pants for girls come up hip-high just as the cool cats among male rock and rollers wear theirs. Our model sports one of the earliest varieties of the Hip-Huggers to reach Miami. The pants are a sturdy cotton; tailored shirt is extra long, to meet pants snugly at the hipline. One word of caution: be sure you have the figure for them before you make a public appearance. Extra poundage is fatal with this silhouette.

Where To Buy?

Call FR 9-3826 after 9:30 a.m. today. After 24 hours, write to The Miami Herald Shopping Service, enclosing a stamped, self-addressed envelope.

French Navy Gives Up Watch

PARIS —(WNS)— Members of the French Navy Department have complained about the spring fashion showings in Paris.

Their offices are directly opposite the dressing rooms of the models of couturier Jacques Griffe.

Until now the entire department has been spending their spare time gazing at the beautiful mannequins preparing for the daily showings.

But last week the Griffe dressing-room windows were curtained. In Navy blue.

PINTO FURS

. . . your assurance
of quality
MINK
at prices
you can believe

Furs
Exclusively
1642 EUCLID AVE.
MIAMI BEACH

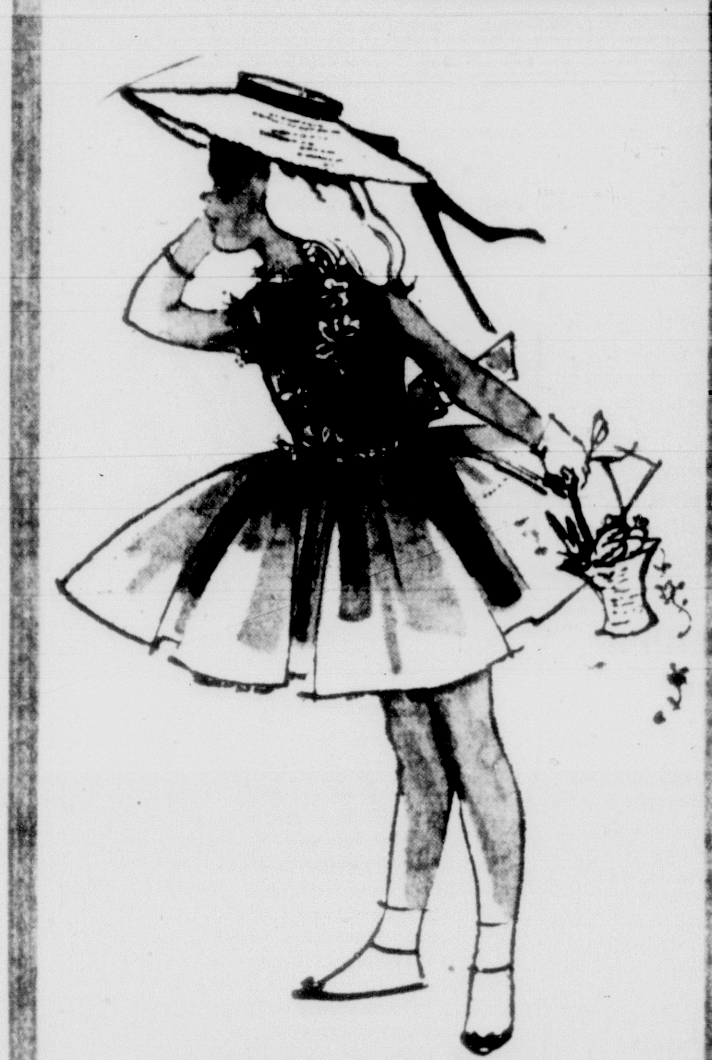

A VISION FOR EASTER!

In frothy swiss organdy . . . delicate flowers appliqued on exquisitely tucked bodice in pink or yellow . . . over its own taffeta petticoat.

3 to 6 .... 17.98
7 to 14 .... 19.98

Sylvia Whyte
706 Lincoln Road
and at 6610 Collins Avenue
JE 8-1979 — OPEN EVENINGS 'TIL 10 P.M.

Four Groups Co-Sponsor Home Alertness Course

One of the largest civil defense Home Alertness classes this year will start at 10 a.m. Thursday in Beth David Temple, 2625 SW 3rd Ave.

It is free and open to the public. Sponsors are Miami Chapter of B'nai B'rith Women, Biscayne and Sunset Division of Greater Miami Section, National Council of Jewish Women, and the Beth David Sisterhood.

Mrs. David Linn and Mrs. LeRoy Robbins, volunteer instructors for the office of civil defense of Metropolitan Dade County's public safety department, will teach the course. It consists of three sessions, two hours each, on how to protect the home during a military attack or natural disaster.

Cotton has a beauty all its own. You'll love this one.
39.95

Don Mullen
Favorite Fashions
232 Miracle Mile
Coral Gables

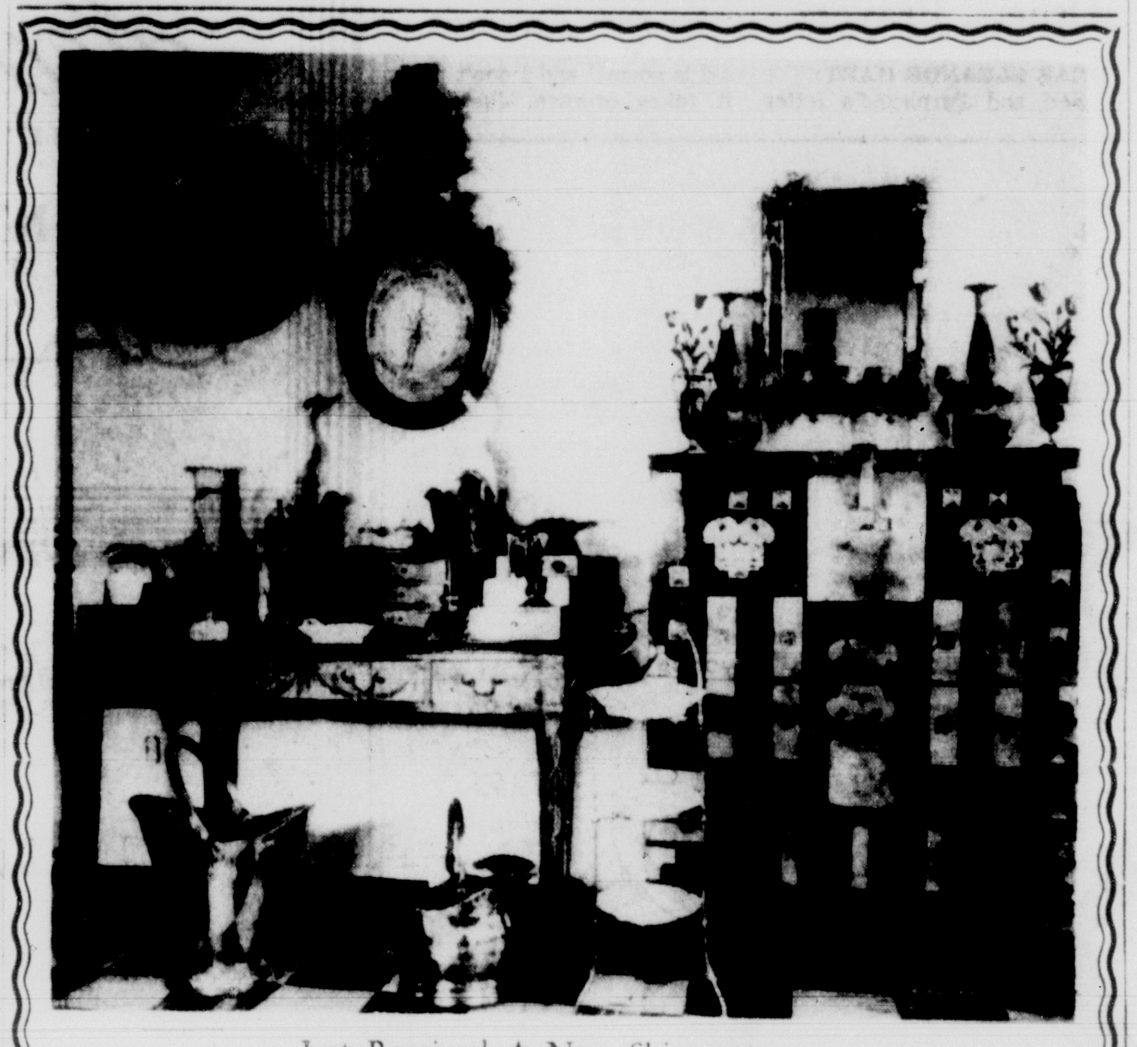

Just Received A New Shipment . . .
FINE ANTIQUE FURNITURE & COLLECTION OF
Purple Slag Glass—Green & White Milk Glass
Very Fine China Tureens, Covered Dishes, Plates and Bric-a-Brac

BIONE ANTIQUES

1422—20th Street, Miami Beach, Florida
Tele.: JEfferson 2-4011
OPEN DAILY 9 A.M. to 5 P.M.
MON. thru FRI. SAT. 10 A.M. to 3 P.M.

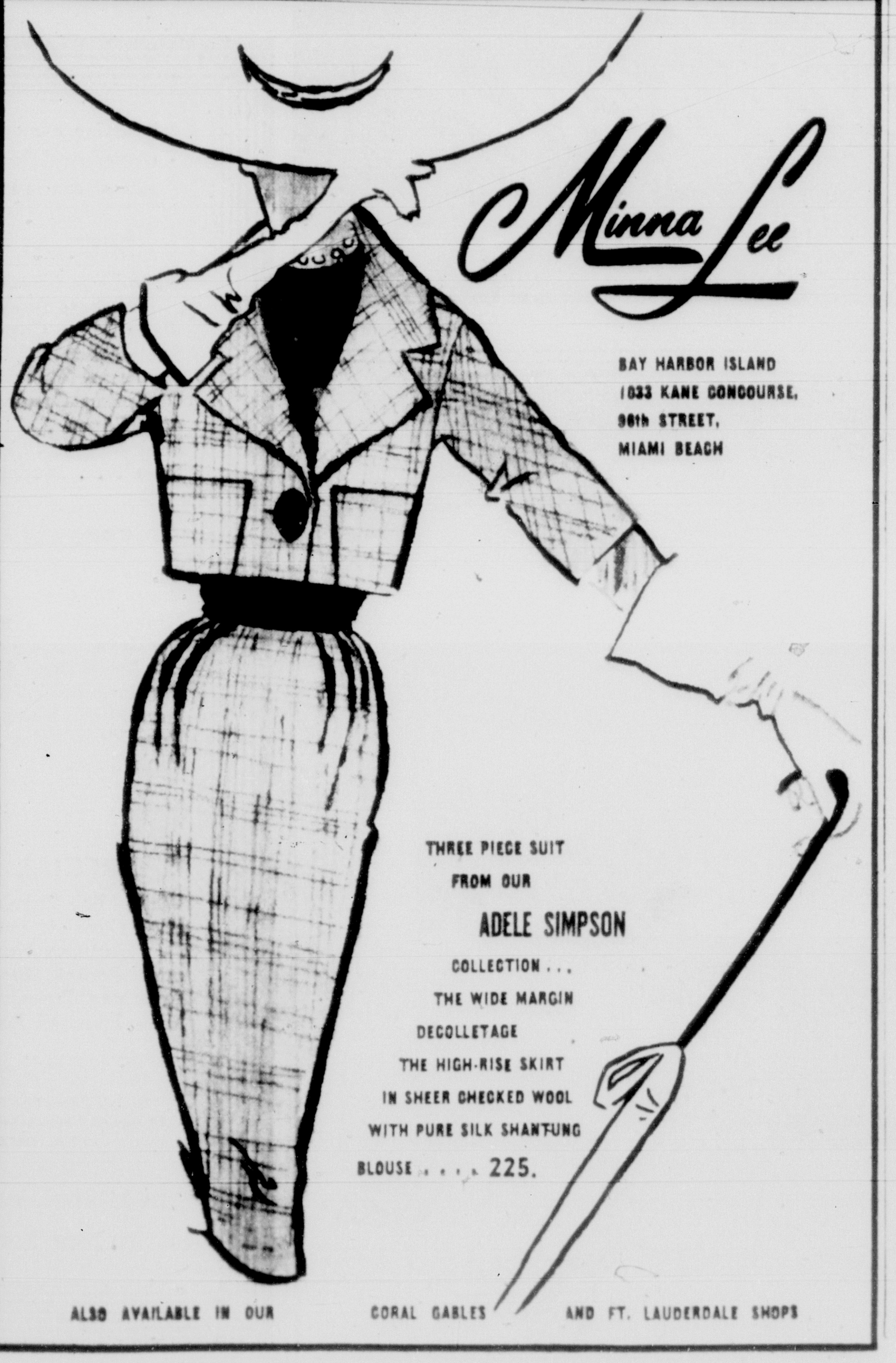

Minna Lee
BAY HARBOR ISLAND
1033 KANE CONCOURSE,
96th STREET,
MIAMI BEACH

THREE PIECE SUIT
FROM OUR
ADELE SIMPSON
COLLECTION . . .
THE WIDE MARGIN
DECOLLETAGE
THE HIGH-RISE SKIRT
IN SHEER CHECKED WOOL
WITH PURE SILK SHANTUNG
BLOUSE . . . . 225.

ALSO AVAILABLE IN OUR CORAL GABLES AND FT. LAUDERDALE SHOPS

FRANKLIN SIMON, 800 LINCOLN ROAD
open Monday 'til 9 p.m.

Franklin Simon
MIAMI BEAC

BRAVISSIMA!
ITALIAN COTTONS

are wonderful . . . especially when they're done so masterfully in our marvelous little print dresses. They bask prettily in the sun and have delightful convertible cover-ups that catch a cool evening's breeze.

By Scudderi. 29.95.

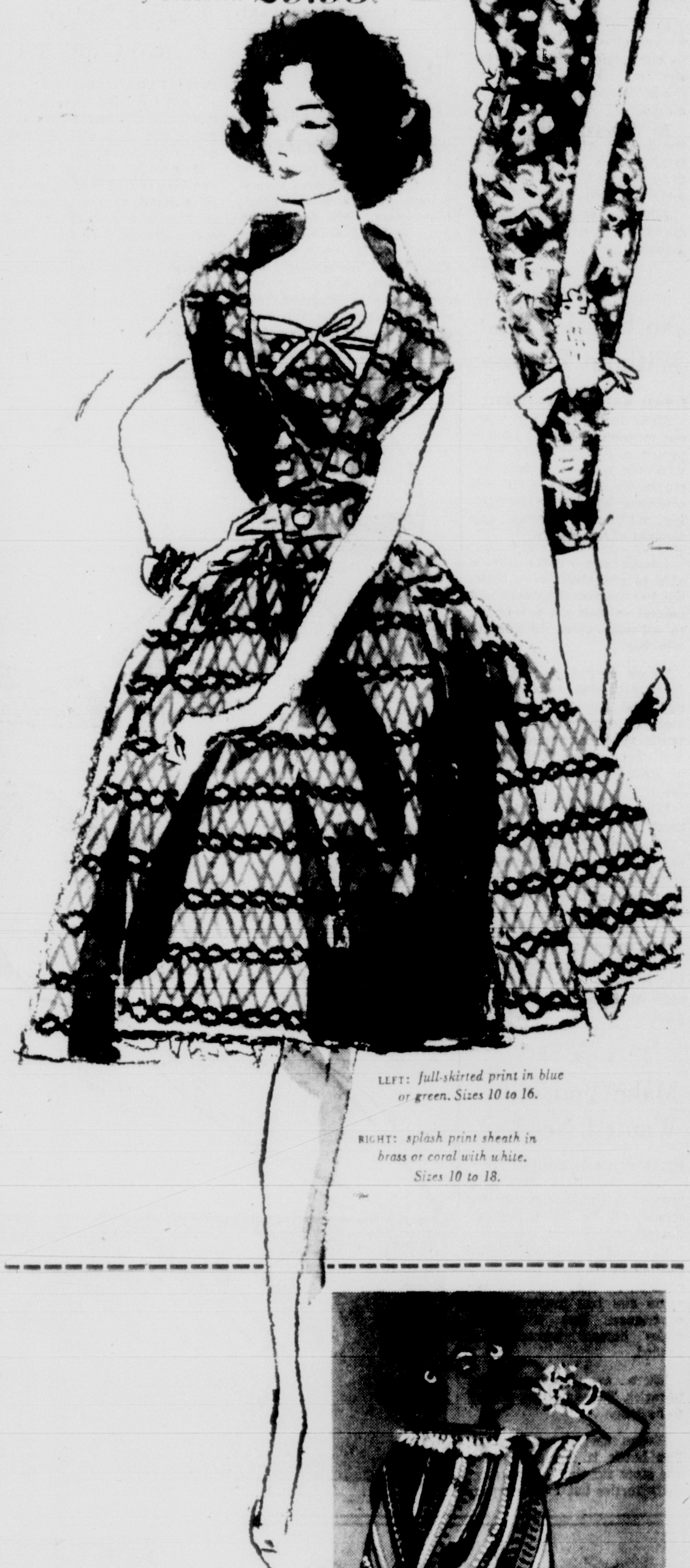

LEFT: full-skirted print in blue or green. Sizes 10 to 16.

RIGHT: splash print sheath in brass or coral with white. Sizes 10 to 18.

Sizzling stripes . . .
fun in the sun!
12.95 the set

Si señorita . . . the poncho is a great new idea for those carefree hours on the beach or patio! Teamed with capri pants, it's terrific! We striped them both in a torrid turquoise or gold cotton hopsacking.
Sizes 10 to 18.

FRANKLIN SIMON, 800 LINCOLN ROAD,
MIAMI BEACH • JEFFERSON 8-0344

70? It's the Best Time of Your Life

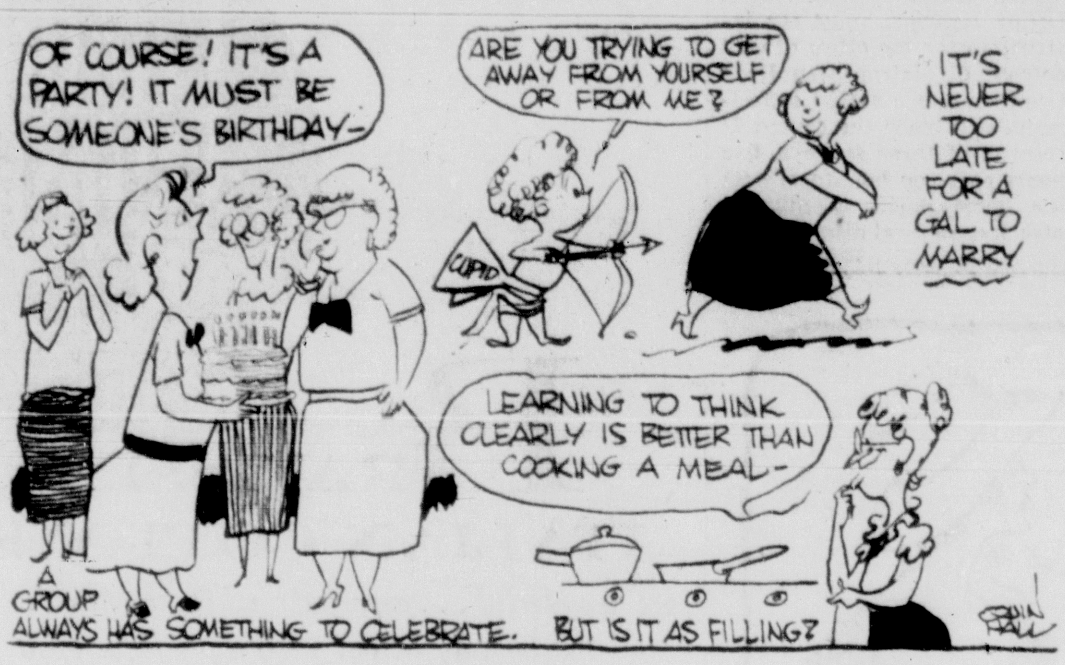
OF COURSE! IT'S A PARTY! IT MUST BE SOMEONE'S BIRTHDAY–
A GROUP ALWAYS HAS SOMETHING TO CELEBRATE.
ARE YOU TRYING TO GET AWAY FROM YOURSELF OR FROM ME?
CUPID
IT'S NEVER TOO LATE FOR A GAL TO MARRY
LEARNING TO THINK CLEARLY IS BETTER THAN COOKING A MEAL–
BUT IS IT AS FILLING?
GOIN HALL

DEAR ELEANOR HART:

To Sad and Perplexed, the 67-year-old woman who says her life is useless—How mistaken you are! I live among the senior citizens here in Florida and what a want-to-live group we are.

Sure, we all have our ailments, but do we want to give up? No, sirree. This is really the best time of life, particularly if one is enjoying good health. We are free and on our own.

I belong to a club of women who are in their early seventies. We are always having something to celebrate — this one's daughter's marriage, birthday, graduation, etc.

We eight to ten women meet three times a week at different homes. We play cards, discuss current and personal events, then serve refreshments.

Form a group and do as we do. One woman who was in our group is near 80 but she left us to remarry, as she is "keeping company" with a man.

Be thankful you have had the joy of bringing up your family, Sad, and have seen them married. Now, go ahead and enjoy yourself.

I have a severe heart condition, but I am not ready to give up.

BETTY

* * *

No Life Is Without Purpose

DEAR SAD, PERPLEXED:

Many feel useless and without purpose at 67, but I know people a full 20 years older who are neither useless nor purposeless. They are not self centered, but active in helping others without any thought of self benefit.

I know one woman who is able to get about very little, but her emotional balance and mental outlook are heartening to all who come in contact with her.

If we attend more to our inner attitudes, regardless of age, and work to achieve a state of compassion, courage, trust, vision and understanding of ourselves and others, we have purpose and are useful.

What we are is of the utmost importance to the world.

I believe that to take oneself in hand and grow to feel constructively and think clearly, wisely and compassionately, and act accordingly, is of far greater use than cooking a meal or making a bed.

No life is without purpose and effect, but we can determine if it be for ill or for good.

NELLIE

* * *

Make Yourself Wanted, Needed

DEAR ELEANOR HART:

"The world is so full of a number of things, I'm sure we should all be as happy as kings."

Sad and Perplexed should go to church, join the ladies' circles . . . they need her because she has maturity and experience. But she must make herself wanted and needed.

There are garden clubs, libraries. There is baby sitting to be done.

Please, never give up, Sad. The battle is lost only when one stops fighting. I am in my early forties but I am preparing for my retirement now and have been for 20 years!

Remember Robert Browning's words: "Grow old along with me . . . The best is yet to be."

LOOKING FORWARD

* * *

Be Active In Church Work

DEAR ELEANOR HART:

I am 68 and have never felt that my life was useless. I have been a widow nearly four years, care for a five-room house. I do all kinds of church work, teach an adult class, lead Wednesday night Bible study when my turn comes, sing in the choir, serve on committees for the women's group and give talks.

If Sad and Perplexed would take an active part in church work, I am sure God will bless her as He has me.

HAPPY AT 68

* * *

Loving Nature Is Never Starved

DEAR ELEANOR HART:

I am too busy to read your column, much less write, as a rule! But Sad and Perplexed's letter caught my eye.

A healthy man or woman can always find lending an ear or a hand as moral support to friends and neighbors. Get a cat, dog, bird or fish. Plant a friendship garden. Grow vegetables and flowers to give to people.

A sympathetic, humorous and loving nature is never starved out of this world.

C. J. L.

I've No Time For Brooding

DEAR ELEANOR HART:

If Sad and Perplexed lives in Miami, tell her to come to 243 NE Fourth St. and join the Three Score and Ten Club as a junior (the 60 to 70 age bracket). Each Tuesday and Thursday afternoons, from 2 to 4 o'clock, there are entertainments put on by members. I've no time for brooding and my closest family is in Pennsylvania.

ELLA

* * *

She Needs Others' Prayers

DEAR ELEANOR HART:

Sad and Perplexed's letter provoked me. Then I read Down But Not Out's letter and thought how wise you were to put hers after it.

How can anyone say they hate to grow old and that life is useless unless they make it so? Did Sad expect to keep her children with her forever? Why doesn't she try to help someone like Down But Not Out?

I too have had my heartaches and pains, but when I read Down But Not Out's letter I'm ashamed to think that I complain.

I lost my only child, a son, 23, in World War II, and thought life had ended. I was a widow but friends were kind and helped me through.

Nine years ago I married and life began again, but two years ago I had a double operation, lung and stomach, and was grateful there was no malignancy. The doctors said it would be two years before I would be well, but the two years are up and the pain is so intense, I can hardly bear it at times.

Still, I try to be grateful for the patience of my husband and wonderful friends. When I have a good day, I try to repay them by entertaining at dinner.

Everyone tells me I try to do too much, but why should one just take and never give of themselves? Those who do are the sad and unhappy women like Sad and Perplexed.

She needs the prayers of others to help her. Growing old is normal and I don't think it takes courage. Just grow old gracefully and enjoy what blessings one has.

Certainly anyone with children has the greatest blessing God gives to us.

DORIS (Ft. Lauderdale)

If Sad and Perplexed lacked inspiration before, she certainly has it now, thanks to the above. I guess the statement that I like best is Nellie's, "What we are is of the utmost importance to the world." . . . May all of us remember it, and try to live up to it.

Eleanor Hart.

Column With a Heart welcomes discussion of your problems and your replies to the problems of others. Write to Eleanor Hart, The Miami Herald, Miami, Fla.

Flower Show

PARIS — (UPI) — Plants, flowers and floral decorations from every part of the world will be featured at the Floralia International, opening in Paris April 24.

Designed for Women Who Wear Sizes .... 14½ to 22½
First Lady
9551 Harding Ave.
Surfside, M.B., Fla.
World Traveler
Versatile jacket dress of Fabrex Silkshake, washable textured viscose and silk combination. Underneath the lined gold-buttoned jacket, a sleeveless boat-neck sheath, that comes with a self-belt, or, a belt matching the jacket lining. Turquoise. 14½ to 22½. 19.98
UN 5-8509
Store Hours 9 A.M. to 6 P.M.

For Best Results — Use Herald Classified

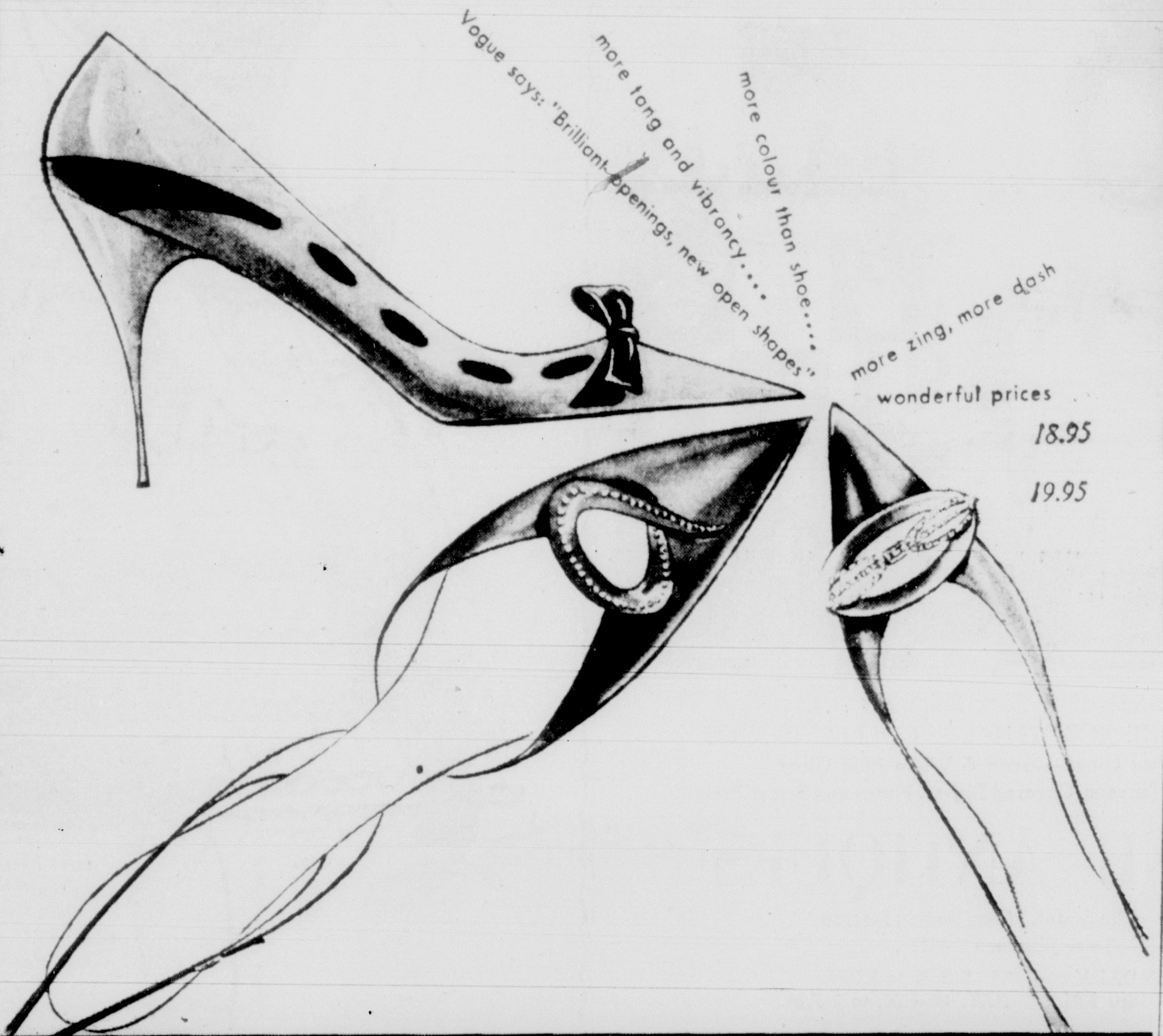
Vogue says: "Brilliant openings, new open shapes"
more tong and vibrancy...
more colour than shoe....
more zing, more dash
wonderful prices
18.95
19.95

Jules Schoen
SHOE SALON
427 LINCOLN ROAD, MIAMI BEACH
271 MIRACLE MILE, CORAL GABLES

dein-bacher
OF THE WALDORF-ASTORIA furs
TWENTY NINTH ANNUAL
SALE of MINK

Following our established custom we are again selecting some of our regular stock for reduction. Many of these pieces have been reduced to cost and in some instances below cost. Come in and save!

SPECIAL GROUP
Tipped dyed Russian Sable Stole . . . Empress Chinchilla Cape . . . White Mink Cape with Russian Sable collar . . . White Mink Stoles . . . Azure Mink Stoles . . . Breath O' Spring Cerulean Mink Stoles and Capes . . . Autumn Haze Mink Jacket . . . Tourmaline Mink Stole . . . Diadem Mink Capes.
$2000.*

SPECIAL GROUP
Empress Chinchilla Capelet . . . White Mink Capes . . . Azurene Mink Cape . . . Breath O' Spring Cerulean Mink Stoles and Capes . . . Black Dyed Mink Bolero . . . Cerulean Mink Bolero . . . Cerulean Mink Stoles . . . Autumn Haze Mink Stoles . . . Desert Gold Mink Cape.
$1000.*

SPECIAL GROUP
White Mink Capelet . . . Cerulean Mink Capelets and Pocket Stoles . . . Autumn Haze Mink Stoles and Pocket Stoles . . . South American Processed Lamb . . . Mink Trimmed Boleros.
$500.*

*All Sale Prices Plus Federal Excise Tax
All Imported Furs Labelled to show origin
*T.M. EMBA MINK

In Miami Beach: 905 Lincoln Road
In New York: the Waldorf-Astoria

Luncheon Now Being Served
Place mat sets designed and manufactured in our own Maderia studios; imported at direct savings to our customers. Sets include eight very large 13"x19" place mats and large 18" napkins.
Hand-embroidered "Wheat" pattern on pure linen with hand-appliqued border* Ivory with Cafe au Lait, Pink with White, Grey with White, Yellow with White, Turquoise with White, All-White.
16 Piece Set (Service for 8) $45.00
Hand-appliqued pure linen "Calla Lilies" and leaves over sheer Swiss organdy background with hand-embroidered scalloped edging. Gold with Grey, Pink with Grey, Ivory with Wood.
16 Piece Set (Service for 8) $65.00
"Richelieu" pattern hand-embroidered on pure linen with scalloped edge . . . great beauty — great value. White, Pink, Ivory, Grey or Yellow.
16 Piece Set (Service for 8) $45.00
Moseley's
738 lincoln road, miami beach
238 worth avenue, palm beach
120 fisher building, detroit

Palm Beach Still Remembers Lavish Stotesbury Parties

By HELEN VAN HOY SMITH
Herald Staff Writer

Mrs. 'Stote's' Gown
. . . worn by Mrs. Logsdon

PALM BEACH — Memories of the famous Stotesbury birthday parties are stirred at this time of year. (The birthday date was Feb. 26).

Those were the parties at which the famous financier, Edward T. Stotesbury, always played a smart rat-a-tat on the drums, recalling that he was a drummer boy in the Civil War.

Climax came when he sang, "The Old Family Toothbrush that Hung by the Sink." As time went on his voice became weak and quavery, but the guests always joined lustily in the chorus.

Champagne flowed like water at these parties and Meyer Davis himself came down to conduct his orchestra.

The parties started first at dinner at the Breakers Hotel long before El Mirasol, the big Mizner-designed house, was built. As the list of guests grew longer, the parties became luncheons, and finally became teas and cocktail parties at El Mirasol. In later years they were attended by 1,000 to 1,200 people.

The birthday events and other lavish parties given by Mrs. Stotesbury, acknowledged social leader of Palm Beach, are recalled by Lillian (Mrs. E. E.) Logsdon, who was Mrs. Stotesbury's friend and secretary for the last 16 winters Mrs. Stotesbury lived.

She remembers how carefully all these parties were thought out, how conscientiously Mrs. Stotesbury planned to seat only congenial people at the same table.

The butler, the housekeeper, and the entire staff were carefully instructed in every detail. The parties seemed to flow along by their own momentum, but Mrs. Stotesbury had an iron hand in a velvet glove.

"She was the most thoughtful woman who ever lived," says Lillian — "truly a great lady."

Mrs. Eva Cromwell married the widower Stotesbury in 1912, and Mrs. Logsdon has her wedding dress, willed to her by Mrs. Stotesbury. Mrs. Logsdon modeled it at a YWCA Cavalcade of Palm Beach benefit in 1939 a few months after Mr. Stotesbury died at the age of 89.

A $1,000 Patou model, it is of off-white panne velvet (now yellowed to soft gold) made with draped hobble skirt and train, and trimmed with real lace and sable.

The sable had deteriorated so it was removed for the Calvacade. On her ears, Mrs. Logsdon wore the diamond and pearl earrings that had once belonged to the Czarina of Russia and presented by Mr. Stotesbury to his bride, and around her neck was a three-strand necklace of priceless pearls. (Mrs. Stotesbury was famous for her pearls.)

She also wore a diamond bracelet. Her hair was dressed in the style effected by Mrs. Stotesbury and a New York reporter wrote that tears coursed down Mrs. Stotesbury's cheeks as Mrs. Logdson swept by on the arm of Jimmy Cromwell.

Canned Foods Disappear at A Great Rate

COLUMBUS — (UPI) — Americans open and use about 400 million cans of food weekly, according to Extension Marketing Specialists at Ohio State University.

The experts said labels and brand names act as your window of inspection when buying canned goods.

The label, it was pointed out, should list contents in order of amount contained; legal name of product; packer's or distributor's name and address; net weight of contents; style of pack, water, syrup and so on.

The specialists said canned foods should be stored in a cool place. Best quality will be maintained if they are used in a year's time.

Red Cross Reception

Dade County Chapter of Red Cross is inviting 800 volunteers, their families and friends, to a recognition ceremony at 8 p.m. Wednesday in chapter headquarters, 5020 Biscayne Blvd.

At this ceremony, stripes and chevrons will be awarded to volunteers who have given more than 100 hours of service through this United Fund agency last year.

Service bars, to be presented by Mrs. William Cox, chairman of volunteers, include ten 15 year bars, twenty-five 10 year bars and thirty three 5 year bars.

After the awards are presented, board member Mrs. Henry Balaban will sing. She is the former Marie Lawler.

47TH BIRTHDAY

Palm Rebekah Lodge 27 will celebrate its 47th anniversary and friendship night at 8 p.m. Tuesday in Biscayne Temple, 124 NW 15th Ave.

Harriett Stroke

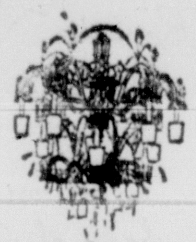

Lovesong
A dress of pure delight — to dance in — to flirt in.
Pure silk linen with harem panel of chiffon. Scarlet or aqua.
69.95

Continuing our sensational SALE
Groups of Evening, Cocktail, Daytime Dresses
1/3 TO 1/2 OFF

300 ARTHUR GODFREY ROAD Formerly 41st St., M.B.
Free Parking Rear of Store

Open Monday until 9:30 P.M.

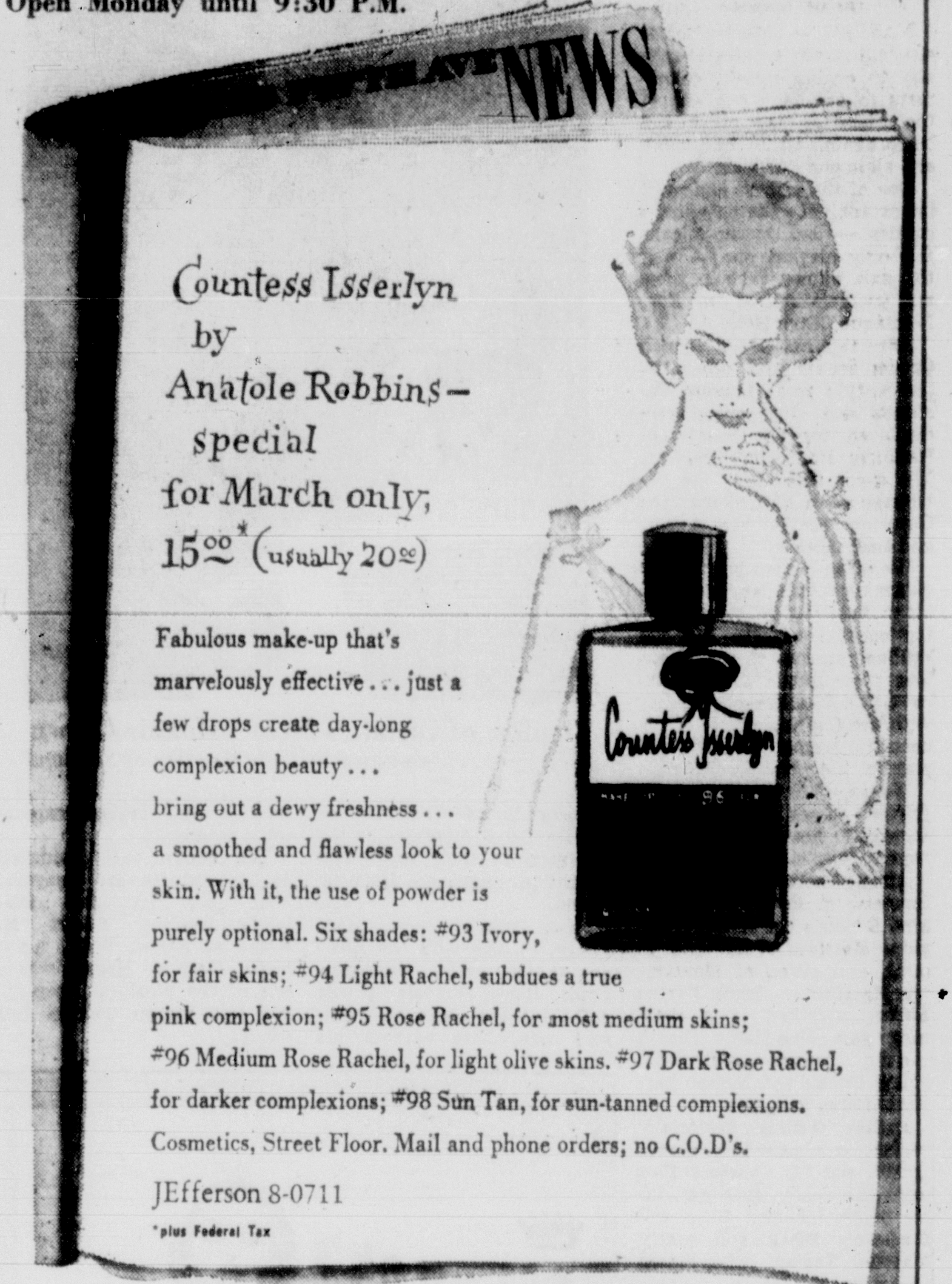

SAKS FIFTH AVE NEWS

Countess Isserlyn
by
Anatole Robbins—
special
for March only;
15.00* (usually 20.00)

Fabulous make-up that's marvelously effective . . . just a few drops create day-long complexion beauty . . . bring out a dewy freshness . . . a smoothed and flawless look to your skin. With it, the use of powder is purely optional. Six shades: #93 Ivory, for fair skins; #94 Light Rachel, subdues a true pink complexion; #95 Rose Rachel, for most medium skins; #96 Medium Rose Rachel, for light olive skins. #97 Dark Rose Rachel, for darker complexions; #98 Sun Tan, for sun-tanned complexions. Cosmetics, Street Floor. Mail and phone orders; no C.O.D's.

JEfferson 8-0711

*plus Federal Tax

Saks Fifth Avenue at 701 Lincoln Road, Miami Beach

Tyson
REL INC

726 LINCOLN ROAD
MIAMI BEACH

100% ALL WOOL SHORT
RESORT COATS
3 DAYS ONLY
NOW 39.95

Complete Selection
of Feminine Attire.
Sizes from 8-42.

ALLAN ABESS LTD. at 340 Miracle Mile • Coral Gables

the greatest
fashion
story
of
spring

Palizzio ...VERY NEW YORK

The Fabulous: pink or light blue lustre high or med. heel, bone lustre med. heel. $24.95

Button Pump
White Beluga. $24.95

Matching Palizzio lustre bag $18.95 plus tax.

Open Monday Until 9:30 P.M.

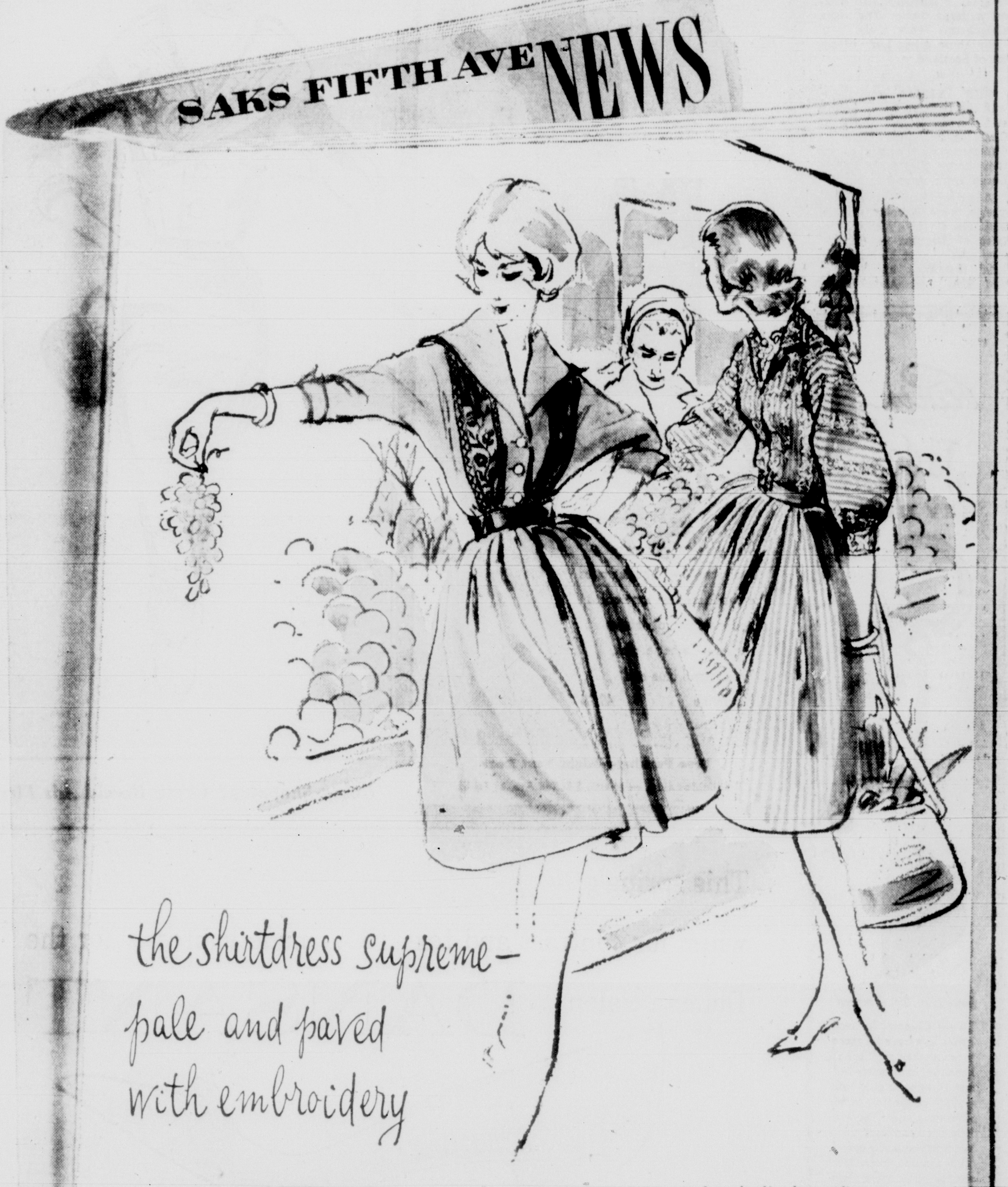

SAKS FIFTH AVE NEWS

the shirtdress supreme—
pale and paved
with embroidery

We believe this delicate frosting on the front and the back of the shirtdress bodice beautifies it to the point where luncheons and cocktails could be the order of the day. The daisy paneled stripe is in blue, yellow or beige with white. The rose trellis is in red on white, or lilac on lilac, or blue on blue. Both in 5 to 15 sizes, 25.00 each. Junior Dresses, Second Floor.

Saks Fifth Avenue at 701 Lincoln Road, Miami Beach
Also Available In Palm Beach

Crown Jewel Replicas Vied with Real Gems

By **MARGOT SANBORN**
Herald Columnist

Replica of Britain's Most Valuable Crown
. . . examined by Lady Headley of Scotland

NASSAU — Maybe someone will invent a ballistic missile to enable society columnists to get from one end of the island to the other and back again, all in one piece and all in one evening!

One of the biggest and most important of the evening's parties — but by no means the only elegant one — was the gala dinner, fashion show and jewel exhibit at the Fort Montague Beach Hotel.

Here replicas of the British Crown jewels and others of the world's most famous diamonds and other gems were displayed for the benefit of Ranfurly Home for Children. The event was under the patronage of His Excellency the Governor **Sir Raynor Arthur and Lady Arthur.**

We offer a deep bow to the charming chairman **Francise (Mrs. Frank) Christie** and her top echelon cohorts for the brilliant success of the affair. The place shone like a Maharajah's treasure chest, what with the flashing jewels of the beautiful women plus the display of the gems in replica.

We saw **Sir Victor Sassoon** (never misses a charitable occasion) hosting a table from here to eternity.

Among those with him were financier **J. F. C. Bryce** and **Mrs. B** (she's the former **Josephine Hartford** of the A. & P. mint, and sister of **Huntington Hartford**); blonde **Evelyn Barnes**, swathed in a stunning pale blue lame sheath (long dresses prevailed); young Dublin and Nassau barrister **Ralph Seligman.**

Dudley Witting, sartorially perfect in a pale blue dinner jacket, and his vivacious **Eira** were the center of a gay table which included **Olive** and **Barney Black** and pretty **Marylou Tapley** (who hinted she may become a duchess soon).

At the Governor's table were **Sir Roland Symonette** and **Lady S., Carl** and **Eunice Livingstone, Frank** and **Francise Christie** and **Peter Wilson,** who winged over from **Andros** Town for the occasion.

Roger and **Monique Tyler** he's (U. S. Consul) also hosted a large table. The **John Colquhouns** were there with their house guest **Lady Headley** of Scotland.

* * *

OUR INITIAL destination was the cocktail party **Sophia** and **Curson Dobell** threw at Chickcharney, their home on Camperdown Heights, for their house **guests the Robert Lords** from Armonk, N. Y.

Among the interesting guests were **Brooke Claxton** and **Mrs. C.** (he's former Minister of Defense of Canada, now president of Metropolitan Life Insurance of Canada) and **Lois** and **Alan Butler** (former Board Chairman of De Haviland Aircraft) who got sand in their shoes and bought a home on Harbour Island.

Next stop was Isley Lodge, to dine with the **Richard Oliphants.** Handsome Cmdr. **James Dugdale** (he was A.D.C. to the Duke of Windsor) was there without his scintillating Sara. She's expecting a papoose.

The entire party whisked to **Liz** and **Howard Teagues'** (her pop is the fabulously wealthy **Elbert H. Neese** of Beloit, Wis.) new home Teague House where one of the plushiest hoop-de-dos this season was in full swing.

Peikin
JEWELERS
Jade
LUCKY CHARM
KEY RING

ACTUAL SIZE

$3.00
Fed. Tax Incl.

Beautifully Gift Wrapped

To the Chinese, for centuries Jade has been more precious than gold. It has been their most cherished amulet, bringing good luck and protecting from harm. Confucius said, "the likeness of all excellent qualities is to be found in Jade." This genuine green Jade and gold plated snake chain key ring makes a handsome and treasured gift.

Order by Mail or Phone
Peikin JEWELERS
704 Fifth Ave.
N.Y. 19, N.Y.
Circle 6-6130
or
923 Lincoln Rd.
Miami Beach 39, Fla.
JEfferson 1-0484

Send ....
Jade Key Rings @ $3.00
Name ....
Address ....
☐ Remittance herewith

Eleanor's
House of Fashion

Carlye

Carlye's slim jim Moygashel linen sheath with huge posies embroidered on the bodice and matching directoire Jacket—Camellia pink, Wedgwood blue and Nectarine 49.95

Free Parking—Right Next Door
Huntington Bldg. — Miami, S.E. 2nd Ave. at 1st St.

RAZOOKS

Romantic Silks blossom out in brilliant shades of pink or blues sprinkled with dazzling crystals! From our new Cruise collection. Other sizes 10-40.
350 Miracle Mile, Coral Gables

Allyn Jahaly 922 LINCOLN ROAD

Lavish
Fabric
With
Simplicity
Of Line

Going Shopping? Check Herald Ads First

This spring's whim for contrast and texture . . . made expressly for the Delman Salon . . . DANSANT

A soft but insistent color, Confusion Pink . . . artfully handicrafted in suede and leather . . . $25.95

Elizabeth Arden Salon
665 LINCOLN ROAD, MIAMI BEACH . . . JE 8-4238
9584 HARDING AVENUE, SURFSIDE . . . UN 6-3464

STORE HOURS 10:00 A.M. TO 5:30 P.M. MONDAY 'TIL 9:00 P.M.

De Pinna

Wood violet . . . shadow-cool color in an enchanting alliance of linen and silk organza. Jane Derby floats a mist of diaphanous skirt below a sleeveless linen bodice, a brief linen bolero . . . clasps the waist in elegant contrast with wide wood-green leather. Misses' sizes, 189.95

Available at Miami Beach and Fort Lauderdale

1036 LINCOLN ROAD, MIAMI BEACH
SUNRISE CENTER, FORT LAUDERDALE
UPPER FIFTH AVENUE, NEW YORK

STORE HOURS 10:00 A.M. TO 5:30 P.M. MONDAY 'TIL 9:00 P.M.

Our new tissue-weight gabardine suit . . .
light as air in this fine 7-oz. blend of 55% Dacron, 45% wool. An incomparable cool fabric that holds shape and press in warmest weather, handsomely tailored in tan. Sizes 38 to 46, regular and long; 38 to 42, short. **78.00**
Other Dacron-wool tropical suits, **68.00**

Available at Miami Beach and Fort Lauderdale

De Pinna

1036 LINCOLN ROAD, MIAMI BEACH
SUNRISE CENTER, FORT LAUDERDALE
UPPER FIFTH AVENUE, NEW YORK

Cradle of Miami's Horse Set

By **REGRET**
Herald Columnist

While Old Mr. Sun can be credited with wooing and winning most of our winter visitors, another motive draws a goodly crowd to these shores. Sun or no, the horsy set in a tradition of dedication makes an annual pilgrimage to Hialeah.

Winners' Circle

They buy homes, bring down their yachts, take apartments or reserve hotel rooms — any plan that will put them a breeze away from the thoroughbreds. To them following the races is like dressing in the morning — they would never think not to.

It's a family tradition, owning, breeding and racing thoroughbreds, a tradition as old as the south itself. Its cradle is Kentucky and its formula the famed blue grass.

And the traditional family reunion, celebrated annually in an aura of nostalgia and festivity, (May 2 this year) is the Kentucky Derby at Churchill Downs in Louisville.

* * *

Mr. and Mrs. Leslie Combs II are part of that tradition. The Combses own Spendthrift Farm near Lexington but spend part of each winter here for their horses are entered in the Hialeah meet.

Spendthrift itself goes back to the last century when Mr. Combs' great-granfather Daniel Sweigert had 125 acres. Since the Combses acquired that acreage in 1937, they have added parcels from surrounding farms until today they claim roughly 1,200 acres.

The farm lies in the heart of horse country. Dixiana, owned by **Charles T. Fisher** of Detroit, is across the road. **Maxwell Gluck's** Elmendorf Farm is nearby. Up the road is Greentree Stable owned by **Jock Whitney** and his sister **Mrs. Charles Shipman Payson**. Beyond it the is the C. V. Whitney farm.

The main house at Spendthrift dates back to around 1798. It's a spacious, comfortable white clapboard structure which its builder Hector P. Lewis named Cherry Grove. The Combses re-did it for their own needs, turning it into a perfect specimen of white columned Georgian colonial.

* * *

COME THURSDAY before the Derby, the Combses' guests arrive, filling the six bedrooms and the stone guesthouse which was once the gatehouse on Elmendorf Farm.

Regular guests are Jockey Club members **John C. Clark** and **Daniel G. Van Clief** and their wives. **Mrs. C. Michael Paul** used to stay with them when she was **Mrs. Charles Ulrich Bay**, and **Elizabeth Arden Graham** was a regular until she acquired her own Maine Chance Farm.

Churchill Downs is a two-hour drive from Lexington, and for their guests, friends and guests of friends Mr. and Mrs. Combs charter an air conditioned bus. They install a bar and a house boy to tend it, plus box lunches of fried chicken and beaten biscuits for everyone. Guests get out at Cherokee Park on Louisville's outskirts for a picnic if the weather is fair, lunch in the bus at Churchill Downs if it's rainy.

After the races they bus back to Lexington, usually all having dinner in one of the Lexington homes

Sunday, the Combses wind up the Kentucky Derby weekend with a southern brunch for 200 to 300 people.

Little tables dot the shady lawn beside the house. A huge tent spans one end of the garden. Uniformed servants carry trays of tall drinks.

Corn fritters, cheese croquettes, country sausage, creamed chicken, stuffed tomatoes, tiny hot biscuits—all these offer their rich aroma to the fresh spring air. Here is southern tradition.

Mr. Combs

Mrs. Combs

"Special preparations for Derby Weekend? Well, we have to reserve a box, and the bus. I guess that's all," says Mrs. Combs casually.

Many another hostess might worry for weeks ahead about how many hams to lay in, how many chickens to order, at what exact minute to serve the first course, whether the hall flowers look exactly right.

Not Mrs. Combs. Spendthrift Farm cures its own hams, raises its own chickens and runs its own dairy. Not a week passes that the Combses do not have guests, so the house and Mrs. Combs are geared to them.

"I take it very casually, I'm afraid," says the smooth-skinned grey-haired hostess whose warmth makes visitors even to their clubhouse box at Hialeah feel at home, be they old friends or strangers.

Women's Clothes Are By-Passed By Inflation

TALLAHASSEE, Fla. — (UPI) — A fashion Day speaker at Florida State University provided women with another excuse for buying new clothes this year.

Ruth Jackendoff of New York, director of the department of economics and statistics of the Wool Bureau, said women's clothing is the least inflated of almost anything on the market.

She said new dresses and accessories for the ladies cost about the same as they did a decade ago, but pointed out men's clothing costs have risen eight per cent since 1948.

And she noted that other prices were greatly increased. Food costs were up 19 per cent in the same period, and rent was up 39 per cent.

Go Well with Steak

Good go-alongs with steak: sauteed mushrooms, French-fried onion rings, water cress and radishes.

JEWELS

The Ultimate In Fine Diamonds, Emeralds, Rubies, Sapphires, Pearls

•

Also A Magnificent Collection Of Beautiful Antique Jewelry, Silver, Furniture and Porcelains

•

Individual Fine Gift Suggestions From England, Denmark, Sweden, Germany, Switzerland, France.

"There is no substitute for quality"

Established 1924

The ANTIQUE DOME
910 LINCOLN ROAD

CANADIAN FOXES & BEAVERS
ON IMPORTED CASHMERE SWEATERS
Complete with buckles and buttons
Limited Quantity!
DRASTICALLY REDUCED FOR CLEARANCE

OUR ENTIRE STOCK OF CUSTOM MINK CAPES, STOLES AND SHRUGS . . . DRASTICALLY REDUCED FOR CLEARANCE

Special Sale
$69.50

HOMO PASTEL, HOMO AZURENE WHITE MINK SHAWL COLLARS ON IMPORTED CASHMERE SWEATERS . . . RHINESTONE CLASP & BUTTONS 99.50

Phone JE 1-5674

Engel's FURS
"from MAKER to WEARER"
940 LINCOLN ROAD . . . SUITE 203
"Where Fine Furs and Styles Originate"

Louis Haftel
$69.98

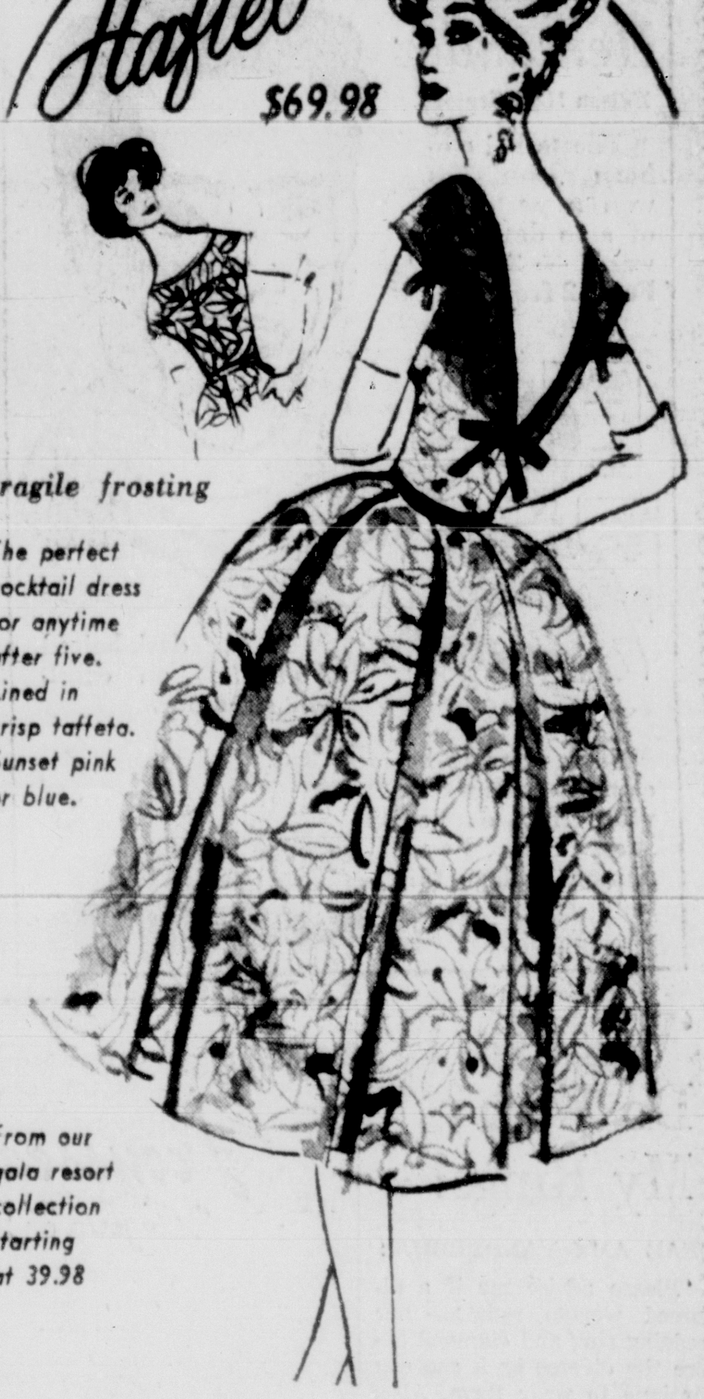

fragile frosting

The perfect cocktail dress for anytime after five. Lined in crisp taffeta. Sunset pink or blue.

From our gala resort collection starting at 39.98

THERE'S NO CHARGE WHEN OUR DOORMAN PARKS YOUR CAR
9560 HARDING AVENUE • SURFSIDE

Barker's
227 - 71st ST. — M. B.
JUST OFF COLLINS AVE.

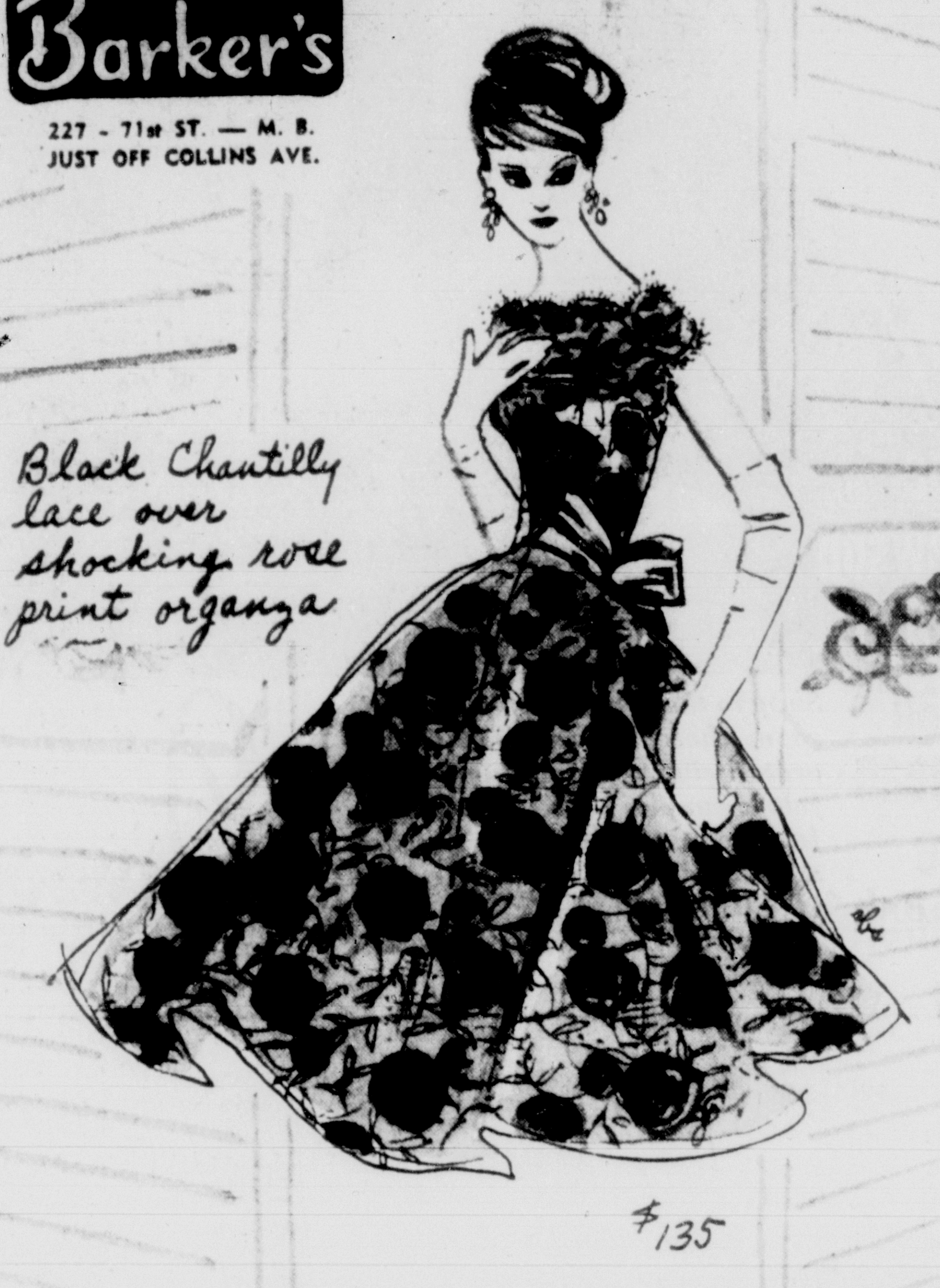

Black Chantilly lace over shocking rose print organza

$135

Gattle's DACRON BED FASHIONS

Drip-dry elegance for your bedroom . . . White Dacron net patterned with exquisite Bowknot design with Dacron and Cotton percale lining in your choice of these colors: Pink, Blue, Yellow, Green, Beige, Aqua, or White . . . beautifully styled with double ruffled valance, this is just one of our large collection of custom-made bedspreads and coverlets.

For beds up to 39" wide	79.50 each
For beds up to 54" wide	97.50 each
For beds 60 to 78" wide	115.00 each
Matching 90" unlined draperies	21.00 pair

At Gattle's you will find the world's finest quality linens for a bride . . . linens you can own or give with pride

1031 Lincoln Road, Miami Beach
2426 E. Las Olas Blvd., Ft. Lauderdale
371 Miracle Mile, Coral Gables

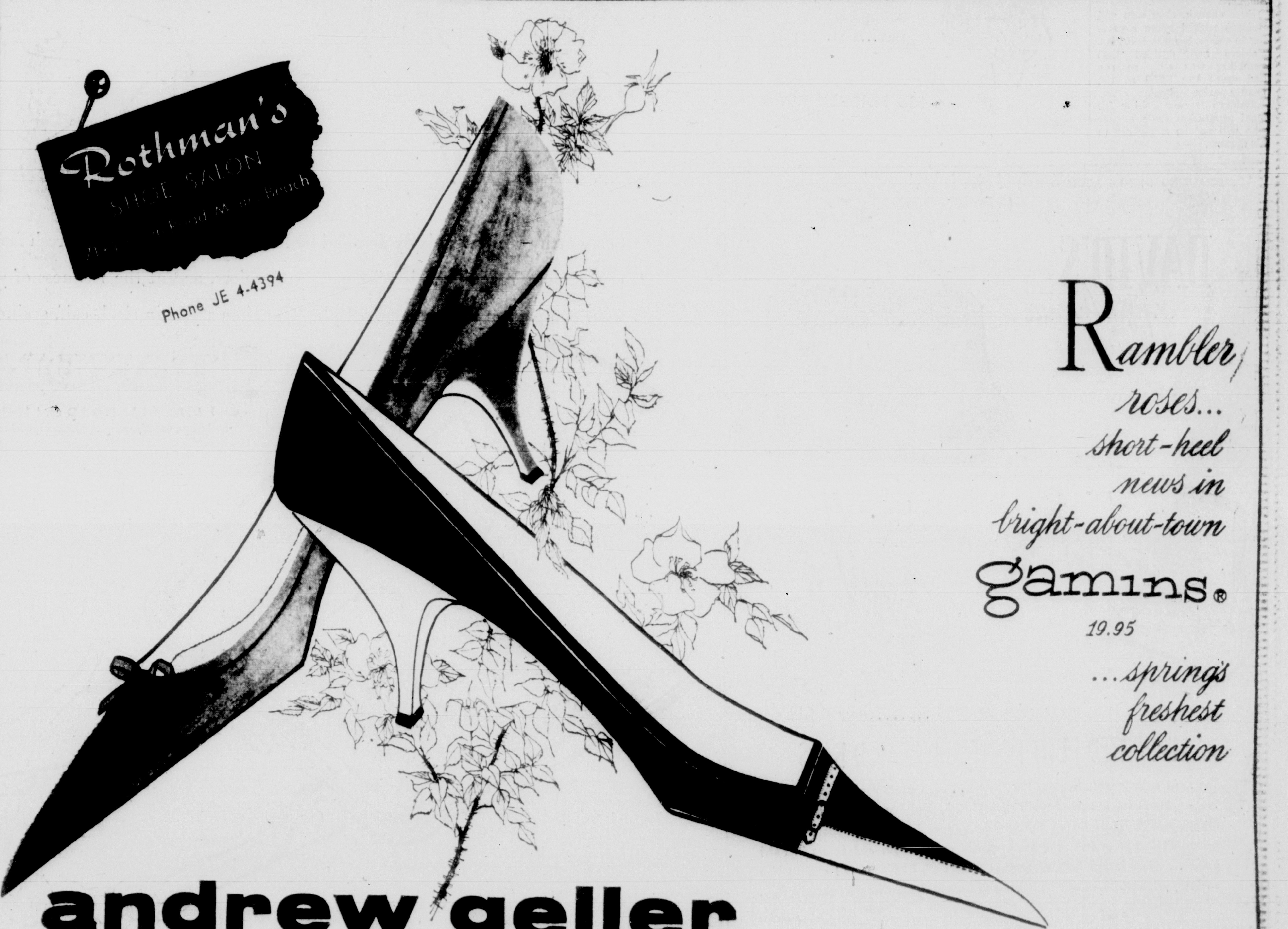

Rothman's SHOE SALON
Road Miami Beach

Phone JE 4-4394

Rambler roses... short-heel news in bright-about-town gamins®
19.95
...spring's freshest collection

andrew geller
719 Lincoln Road, Miami Beach

John Hernandez

Edison High Senior

Puerto Rico-born John has won a pocketful of auto design awards — 2 from Ford, 2 from GM.

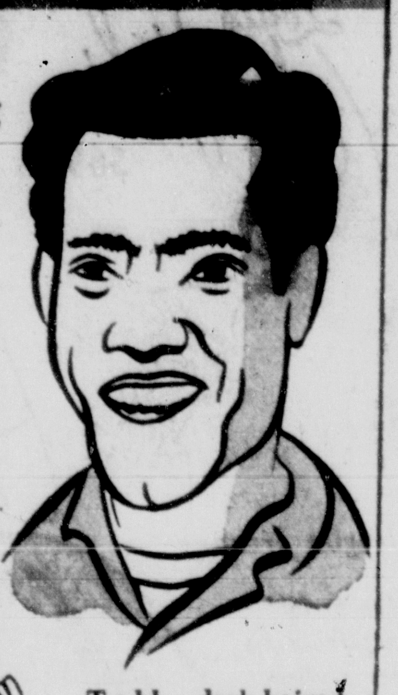

AWARD
AWARD
AWARD
AWARD

Tall, dark-haired John is an excellent swimmer.

John plans to become a commercial pilot. He'll enter West Palm Beach Junior College this fall.

'How Can I Break Off Romance With Fiancee?'

DEAR ANN LANDERS:

I've been engaged (without a ring) to a girl for almost a year. For the past six months I've known I don't love her enough to marry her. She is highly emotional, very sensitive and when she turns on the tears I die.

I must break off with her soon because I'm becoming very much interested in someone else.

I've spent almost a week writing a farewell letter, but somehow it doesn't come through. I want to be fair and I think the news in the mail would be much easier on both of us.

I'm not a punk kid, Ann, I'm 24 and a senior in law school. If someone came to ME with this problem I'd probably have a ready answer, but when the problem is your own, it's not easy to be objective. Please help me.

—J.N.

I hate to call you a coward, but if you can think of a better name I'll buy it.

If you've been engaged "without a ring" (whatever THAT means) you owe it to the young lady to tell her in person that it's all off. Don't hide behind a 4c stamp. And spare her the grisly details of the new love.

The More Girls, The Merrier

LONDON — Mrs. James Morrison, 47, has given birth to her 20th child in England. Fifteen of her offspring are girls.

"I'm very happy, because the future will be more of a woman's world than anything we've known in the past," she commented.

Every Member Enters Show

The theme of Mt. Sinai Hospital Garden Club's flower show, "Command Performance," can be taken literally. All members are required to enter an exhibit in the show to be held Tuesday in the home of Mrs. Seymour Rubin, 850 Lakeview Dr., Miami Beach.

Show and tea are from 1 to 4 p.m. Mrs. Julius Saperstein and Mrs. Charles J. Courshon are in charge of the show.

BANQUETS
PARTIES
CATERING

For distinguished cuisine... exquisite setting... and elegant service that your guests will long remember, choose the new SINGAPORE for your luncheon, anniversary, birthday or other party.

[illegible], Executive Food and Beverage Director

MALAYAN ROOM and PEACOCK LOUNGE Open Nightly

SINGAPORE

On the Ocean at 96th St., Bal Harbour UN 5-9931

'What Do I Do With My Rings?'

DEAR AMY VANDERBILT:

"Please advise me if a divorced woman removes her wedding ring and diamond before the divorce or if she can continue to wear them. Also, if she remarries, can she accept the second set of rings?

"If there are children (ages 12 and 14) involved in the second marriage and they are not formally adopted by the second husband what sort of title do they use for him? Please advise me also where I can get more information on the lagal status of a divorced woman as to everyday questions.

—W. S., Tulsa, Okla.

Uusually after divorce a woman removes her wedding ring and her diamond (although she may choose to wear the diamond in some other setting). If she remarries she may, of course, accept the second set of rings. Often children involved in a remarriage call the new parent by his first name, especially if their own father is living.

There is a Perma book, called "Your Legal Advisor For Home and Business" by Samuel G. Kling, which is available where paperback books are sold at 35 cents. It covers the question of divorced people's status.

Reason Enough For a Divorce

ROME — (WNS) — Italian businessman Luigi Baldero dreamed that the numbers 16, 57, 5 and 61 would win the lottery. Next morning he left $1.50 with his wife with instructions for her to play the numbers.

Sure enough, they won and Baldero rushed home expecting to collect $35,000. But Mrs. Baldero had decided that gambling was evil, so she had spent the $1.50 at the beauty parlor instead.

Baldero is now asking for legal separation from a wife who will not be a partner to his dreams.

Trousseau Shop
"Lingerie of Distinction"

BABY DOLL PAJAMAS
Lovely to look at...
heavenly to feel...
wonder blend drip-dry cotton in white, pink or blue...
S. M. L.
$7.98

SHEATH PETTICOAT
Slender stalk of nylon...
Elegance for lace lovers...
Nylon lace lavishly appliqued with satin in white, champagne, or black... S.M.L. $5.98

933 LINCOLN ROAD

ANOTHER Peikin ORIGINAL

Brooch-diamond and platinum
$1,250.
Fed. Tax Incl.

Peikin JEWELERS
Founded 1899
923 LINCOLN ROAD
MIAMI BEACH, FLORIDA
Telephone JE 1-0484
•
704 FIFTH AVE., N.Y., N.Y.

LET US SELL YOUR JEWELS WORTH OVER $1,000 ON OUR BROKERAGE PLAN

FOR UPHOLSTERY

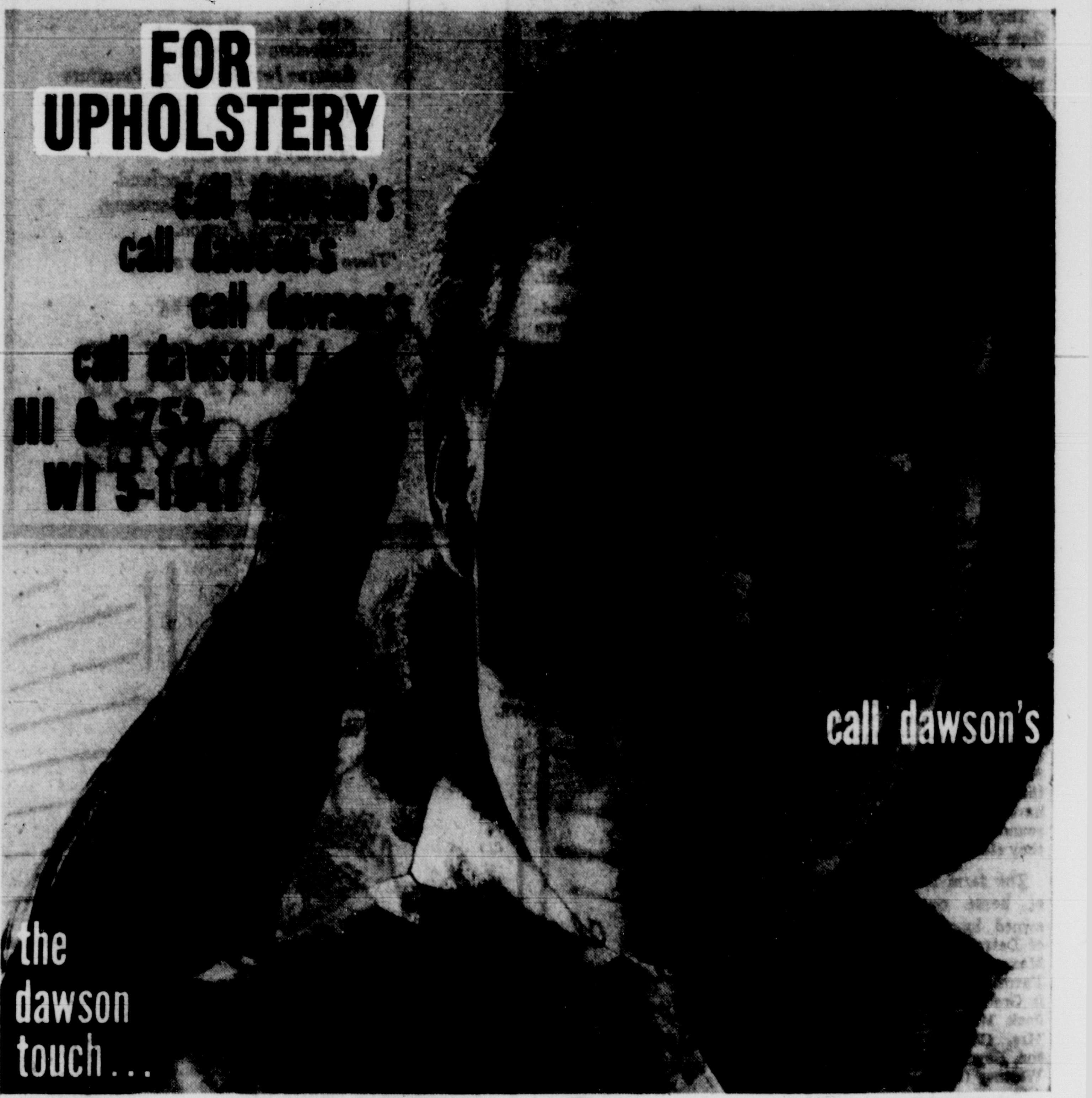

can mean so much

Shop in the comfort of your living room where a trained Dawson decorator will show you hundreds of fabric samples... give you wonderful decorating ideas on reupholstery, draperies and slip covers. IT COSTS NO MORE TO HAVE THE PRESTIGE OF A DAWSON LABEL.

Dawson's INTERIORS
north miami beach store
694 n. e. 167 street wi 5-1941
this store open mon. and fri. 'til 9 p.m.
2325 coral way hi 8-1753

reupholstery
draperies
slip covers
bed spreads
custom furniture

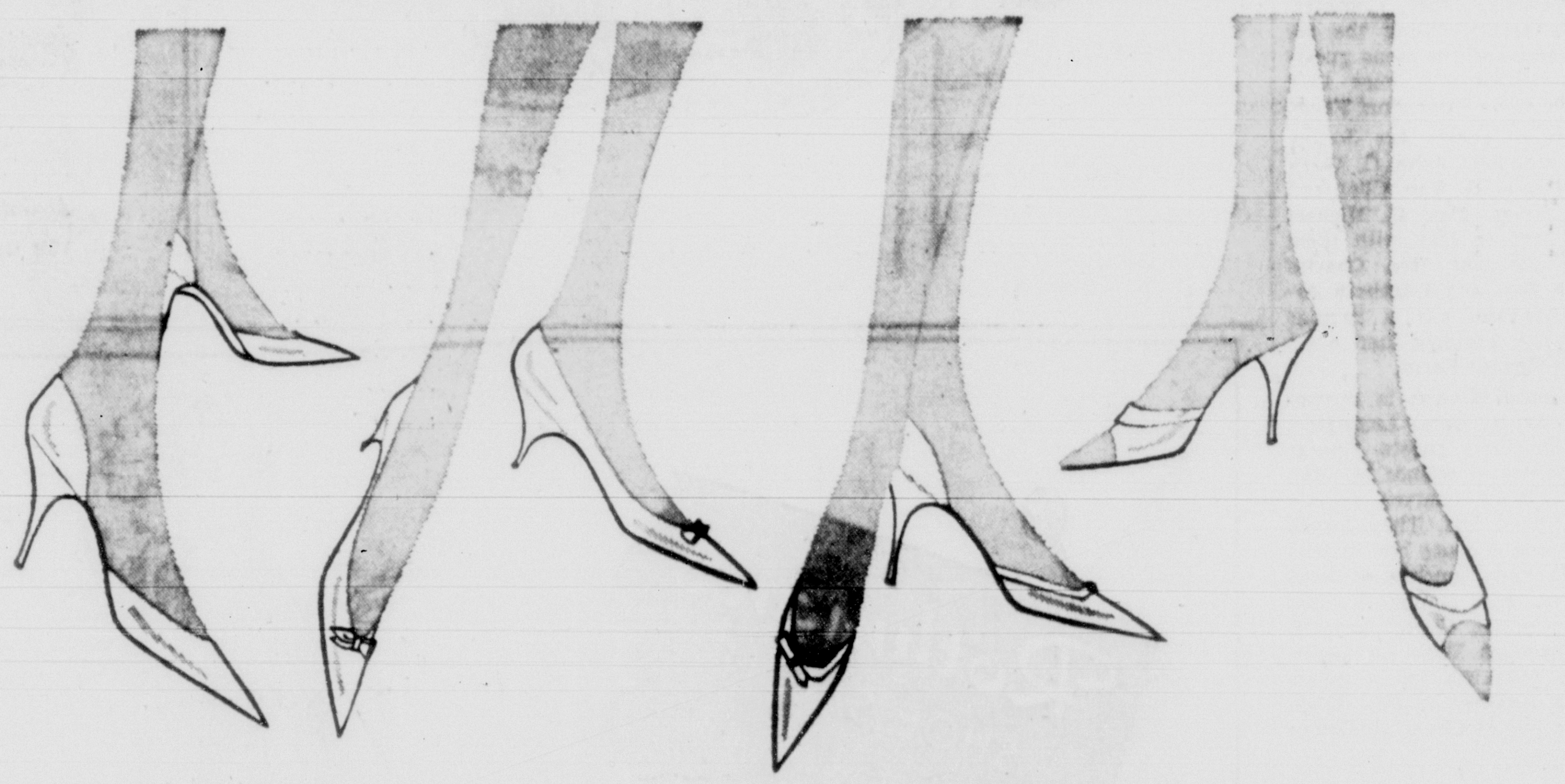

See-worthy whites! Crisply detailed by French Room Originals... fresh fashion-whites to cruise along magnificently with your sun-colors, accent the richness of your tan. Here with companion handbag, $7.99 plus tax; shoe styles in sleek calf, grained kid, $12.98.

CHANDLER'S
601 LINCOLN ROAD and 163rd STREET
Mail orders, add 25¢ postage. (Additional postal charges on C.O.D.'s)

SPECIALIZING IN FINE ACCESSORIES FOR OVER 35 YEARS

DAVID'S
fifth Avenue
915 Lincoln Road

½ PRICE Sale

former values to 49.95 ....now 22.85*

IMPORTED PETIT POINT AND BEADED BAGS

The most unbelievable buys of the season... the event you've been waiting for — beautiful imported petit point bags, and handbeaded bags from France and Belgium — all brought to you at incredible reductions... priced at less than import cost! Exquisite new designs and colors in Petit point... and in the beaded bags— Beauvaise, bead-on-bead chalk white caviars, jet, and iridescent blue iris and bronze. Costly frames; satin linings.

*plus tax

PALM BEACH • GARDEN CITY • MANHASSET • WHITE PLAINS • BROOKLYN, N.Y. • NYC

Why Not Take the Bus?

No car, no date. Is that your rule? It's not that of this week's Herald Teen Panel, which alternates at various Dade county high schools.

Boys didn't know how girls would feel about it. Girls didn't know just how to let the boys know. Today groups of Greater Miami's top teens got together on the problem. Here's what they had to say.

By **JEAN WARDLOW**
Herald Staff Writer

No car, no date? Don't let it keep you home just because the four wheels you ride may not be your own.

This is a teen problem which has been going on for some time now. Girl have complained. Boys have too. But they just haven't got together about it yet.

Today's Herald Teen Panel brings the problem out into the open.

Their opinion: It's nice to have a car for a date. But if you don't, don't sit home dateless and mope. Neither the boys nor girls feel it's necessary. But up until now each side just hasn't known how the other side felt.

"There are some boys who don't have a car who feel they shouldn't go out because of it," complained a popular Jackson girl. "They feel they should stay home instead of asking a girl to go out when they can't take her in a car."

She folded her arms defiantly and said, "I think it's silly, they're keeping a lot of girls home just because they think this way."

Other panelists chimed in immediately. It was something they had been thinking about for a long time, you could tell.

"I remember when I was in the 10th grade," a good looking North Miami High boy said. "I didn't have my license yet, naturally, and I was really crazy about a particular girl. She was really popular and a lot of the fellows who asked her out had cars.

"I wanted to ask her for a date, but I didn't just because of that. I felt funny about it then."

He added thoughtfully, "I realize now it was silly because she was certainly a nice girl and wouldn't have hesitated because of something like that.

"But a lot of fellows feel like that."

* * *

Makes a Guy Feel Terrible

ABOUT NOT HAVING a license, another boy added, "Some guys' parents won't let them have one right away. I think it's terrible for a girl to make him feel funny about it.

"Sometimes you'll ask a girl for a date and as soon as you tell her you won't have a car she says, 'Oh, you WON'T?' That really makes a fellow feel terrible, like it was a crime or something."

A girl from North Miami High said, "I think kids are spoiled about things like that. But look what happens when you go away to college. Some places won't let you have cars for a while. And those kids make out all right on dates.

"I don't think boys should feel that they're absolutely necessary," she added. "We don't mind taking the bus sometimes or walking." Other girls nodded agreement.

* * *

'We Walked To The Party'

A POPULAR North Miami High boy said, "I've been on a couple of dates where we walked to a dance (informal) or to a party. And we really enjoyed it."

And he added, "It's my opinion that people who don't have cars are a lot better off sometimes."

And if it's a formal or something special, there's always the old double-date routine (the OTHER fellow has the car) or taking the parents' car.

Of course, it's always plushier to have a car for a date, the panelists agreed. But it's not as essential as oxygen, as some would have you believe.

—Herald Staff Photo By Steve Wever

No Car? Take Bus, Say Teens
. . . Gordon Shelley and Sharon Winfree are from Jackson

Today's Panelists

NORTH MIAMI HIGH	MIAMI JACKSON
Barbara Wilson	Steve Deutsch
Bill Tompkins	Eleanor Kruglinski
Barbara Ann Kemp	Charlotte Revill
Jay Smith	Barbara Holland

TIME TO TURN

Griddle cakes are usually ready to be turned when bubbles appear over their surface and the edges look slightly drier than the center.

Tailors **GUASTELLA** Importers
1630 Jefferson Ave., Miami Beach
To our customers and friends: You are cordially invited to attend our show which will be held March 2nd, (8 P.M.) at the Deauville Hotel.

RESERVED for you
MIAMI BEACH'S FINEST
BANQUET FACILITIES
BANQUETS • RECEPTIONS • WEDDINGS
COCKTAILS • LUNCHEONS • BAR MITZVAHS
11 meeting rooms, seating from 10 theatre-style to 500 banquet-style. 3 separate dining and cocktail areas. A trained, imaginative staff will assist you without charge.
For menus and information call:
Edouard Christian
Catering Manager
UN 6-7792
HOTEL • POOL
BALMORAL
CABANA CLUB
SIX ACRES ON THE OCEAN AT 98th STREET • MIAMI BEACH

. . . where women of impeccable good taste insist on buying their
Afternoon and Cocktail Dresses
. . . Coats, Suits or Leather Coats.
With
THE KNOWLEDGE THAT PERFECTION FIT WILL BE GUARANTEED AND PERSONALLY SUPERVISED BY MR. SPANIER.
Cotton Dresses .... from 17.95
Afternoon & Cocktail Dresses .... from 39.95
JUNIORS . . . MISSES . . . HALF SIZES
. . . Where Height of Fashion Prevails
Spanier's
1024 LINCOLN ROAD
OPEN MONDAY 'TIL 9:30 P.M.

Calcutta Room
FOR DELICIOUS LUNCHEONS
Country Club style!
Served daily in a delightful setting, overlooking the golf course—10 a.m. to 3:30 p.m.
FOR COCKTAILS in the CALCUTTA LOUNGE
serving until 6 p.m.
FOR ALL SPECIAL OCCASIONS!
Finest catering facilities, excellent service, gracious atmosphere—for special luncheons, teas, receptions, cocktail parties, dinners, for groups from 10 to 450.
Sol W. Geltman
Executive Food Director
Hollywood—WA 2-7536
Miami—FR 1-0781
DIPLOMAT

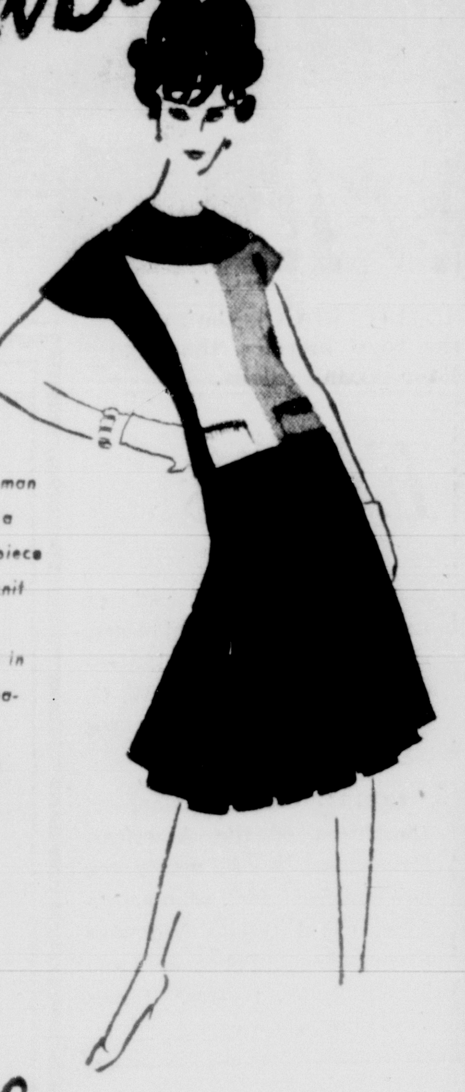

Fabulous
A shop for the woman who dares to look a year ahead. Two-piece imported Italian knit coordinates. The over-blouse comes in a tri-color combination of red, white and navy. The box pleated skirt in navy only.
8 to 16
50.00
THE Fabulous DRESS SHOP
1126 LINCOLN RD., MIAMI BEACH • NEW YORK 53, N.Y.

Gainsborough
519 LINCOLN RD. LTD.
Because many of you were unable to participate in what we have to offer, due mainly to the fact that you were "shut out," so to speak, due to our inability to handle the excessive crowds, we are continuing this offer indefinitely and also have added literally thousands of brand new GAINSBOROUGH ORIGINALS mostly at wholesale cost and below . . . some at cost and slightly above. Our customized WEDGIES have not been reduced and are being sold at a normal markup.
Jacques Gainsborough
AT WHOLESALE COST AND BELOW!

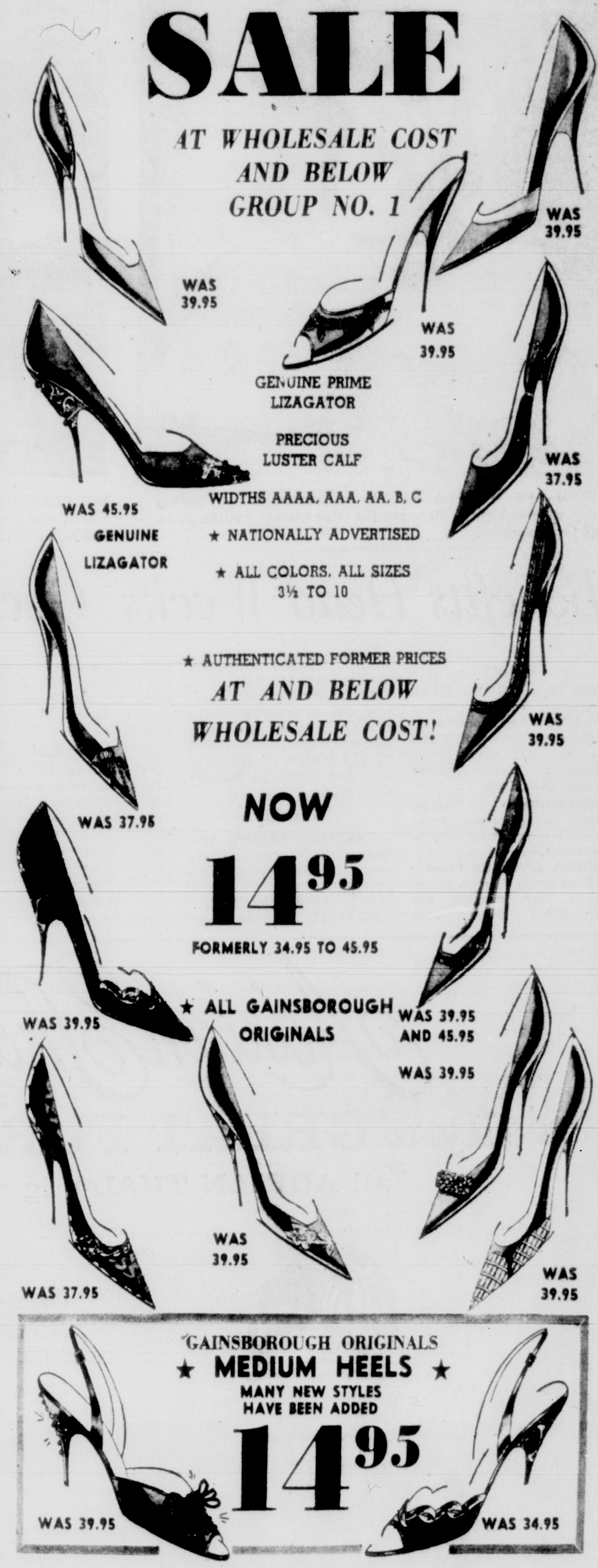

SALE
AT WHOLESALE COST AND BELOW
GROUP NO. 1
WAS 39.95
WAS 39.95
WAS 39.95
GENUINE PRIME LIZAGATOR
PRECIOUS LUSTER CALF
WAS 37.95
WAS 45.95
GENUINE LIZAGATOR
WIDTHS AAAA, AAA, AA, B, C
★ NATIONALLY ADVERTISED
★ ALL COLORS, ALL SIZES 3½ TO 10
★ AUTHENTICATED FORMER PRICES
AT AND BELOW WHOLESALE COST!
WAS 39.95
WAS 37.95
NOW
14.95
FORMERLY 34.95 TO 45.95
WAS 39.95
★ ALL GAINSBOROUGH ORIGINALS
WAS 39.95 AND 45.95
WAS 39.95
WAS 37.95
WAS 39.95
WAS 39.95
GAINSBOROUGH ORIGINALS
★ MEDIUM HEELS ★
MANY NEW STYLES HAVE BEEN ADDED
14.95
WAS 39.95
WAS 34.95
★ ALL GAINSBOROUGH ORIGINALS
★ ALL SEASON'S FAVORITES
★ ALL COLORS, ALL SIZES, 3½ TO 10
★ WIDTHS AAAA, AAA, AA, B, C
★ NATIONALLY ADVERTISED
Gainsborough First Edition
OPEN NITES!
Gainsborough
519 LINCOLN ROAD LTD.

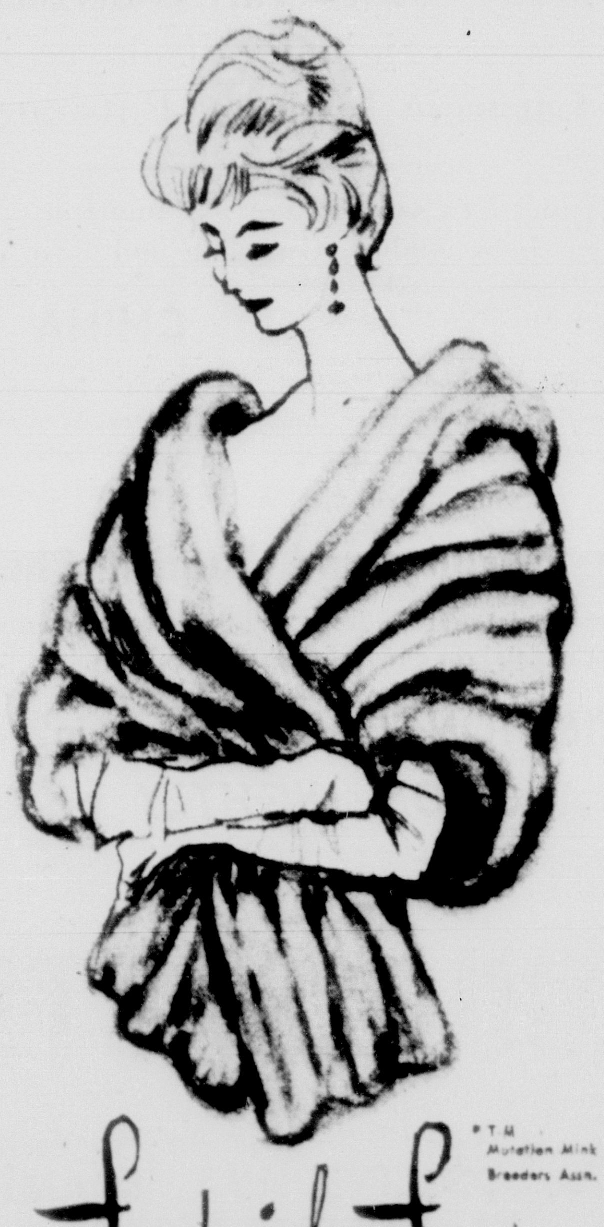

mink majesty from fredericks
EMBA Azurene
rarest of the rare . . . available in limited number through special purchase of Azurene pelts. Magnificent Paris fashioned let-out Mink Great Stoles for the first time ever at a fixed advertised price
$795
Others in our Collection from $350 to $1800
®T.M. Mutation Mink Breeders Assn.
Restyling a specialty at Fredericks. Let us transform your furs to the ultimate in Paris-inspired fashions.
Fredericks Furs
surfside
9520 HARDING AVENUE - UN 5-2338

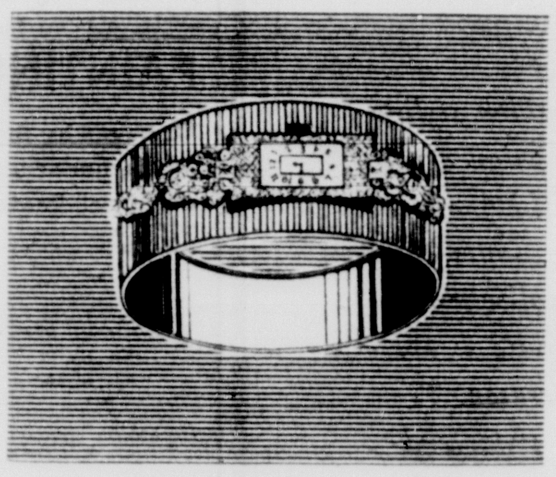

AN IMPORTANT MESSAGE
Re-designing an outmoded piece of jewelry cannot just be left to chance.
Bring in an old-fashioned diamond piece of jewelry that is perhaps lying dormant in your vault and what we can re-design for you will amaze you, be it a ring, pin, watch or bracelet. Most important it will have my personal supervision, at a moderate price.
Martin King
STYLE CONSULTANT TO THE TRADE
GRADUATE CERTIFIED GEMOLOGIST.
King's Jewelers
SINCE 1912
513 LINCOLN ROAD • MIAMI BEACH • TEL. JE 8-4244

Behind the Scenes At Miami Parties

THEY DIDN'T GO HUNGRY at a cocktail buffet given by Ann Van Sciver and Olive Wofford at Ann's home in Miami Shores. This table is a sample of the buffet served at large buffet dinners which include hot and cold dishes, salads, and just about anything your heart desires.

EPITOME OF A GALA PARTY is champagne, the frothy, bubbly wine of France. Here are the wine glasses waiting to be filled for the guests.

NOT PRETTY BUT UTILITARIAN is the garage where, along with the boys' bicycles, the huge folding table is used for mixing salads.

CHRISTENED AND LAUNCHED IN STYLE was Maude and William L. (Mac) McKnight's new 85-foot houseboat, Scotchie III. To give an idea of the liquid refreshment served, here is a picture of the bar set up beside the streamlined yacht. Everything from champagne on down the scale was offered the 200 guests.

Benefits Head Weeks' Open Events

Today

YOUNG ADULT Club Spouseless, (YACS), "Black and White" ball, open to all single adults between 18 and 35, black and white attire necessary; Miami Springs Country Club, 8 p.m.

SISTERHOOD of Temple Pesach Tikvah, bazaar, games, amateur show, cake sale, in the temple, 11 a.m.

EMMA LAZARUS Chapter of B'nai B'rith Women, Queen for a Day program and smorgasbord dinner, Miss Edith Fleischer, chairman, Alcazar Hotel, 5:30 p.m.

ALLAPATTAH Business and Professional Women's Club, splash party and spaghetti dinner, home of Mrs. N. T. McGehee, 36 NW 57th St., 1 p.m. benefit for scholarship fund.

Monday

AMERICAN LEGION Auxiliary Unit 85, Mad Hatters card party, Saxony Hotel, Miami Beach, 8 p.m., for benefit of hospital and welfare fund.

BENEFIT for Casa Francesca, home for Catholic girls run by sisters of St. Patrick's school, silver tea, home of Mrs. Jack H. Green, 16 Palm Island, Miami Beach, 2 to 4 p.m.

Tuesday

ST. ROSE OF LIMA Mothers Club, luncheon and fashion show, clothes from Hartleys, proceeds to be used for school library, Eden Roc Hotel, Miami Beach, noon; Mrs. Robert H. Whelan and Mrs. George Robert, co-chairmen.

Wednesday

YWCA, book hour, coffee and review of "First Lady of the South" by Ishbel Ross, reviewed by Mrs. Frank Kerdyk, devotional by Mrs. W. G. Seekins, YW auditorium, 106 SE 1st Ave., 10 a.m.

CORAL GABLES Chapter, Daughters of the American Revolution, benefit spring tea and bridge for scholarship fund, Coral Gables Woman's Club, 1001 E. Ponce de Leon Blvd., 2 p.m.; Mrs. Travis Cheatham, chairman.

Adrian Thal

really a GREAT FUR* SALE!!

*all ADRIAN THAL originals

See the newest fashion styling in a wonderful selection of SABLE, CHINCHILLA and of course, MINK . . . stoles, capes, and jackets. This collection has won the highest praise at every fashion show this season. Try these high fashion styles and colors right now, and see the difference when the finest furs are combined with unexcelled craftsmanship. Our sale prices begin at $489. plus fed. tax.

use our "personalized" charge account or layaway plan

OUR DESIGNERS WILL ASSIST IN RESTYLING YOUR FURS

Adrian Thal

Illus. Caroleen Azurena Shrug

MIAMI BEACH, 716 LINCOLN RD. • FT. LAUDERDALE, 801 E. LAS OLAS BLVD.

PUBLIC AUCTION

Rare Groups of Ivory Carvings
and Chinese Art Objects
FROM
H. J. Heinz
COLLECTION

Many of these rare collectors' items were originally displayed in the Carnegie Institute, Pittsburgh, Pa.

Also included in our auction are numerous fine carvings in Jade, Amber, Cornelian and Rose quartz.

PAINTINGS

Originals by Ridgeway Knight, B. Kogel, C. Mariani, A. Fernandez, F. X. Woelle, Otto Kirchner, and other well known artists; contemporary and modern.

CHINA and PORCELAINS

Royal Sevres, Copenhagen, Dresden, Vienna, Minton, Worcester Dinner & Luncheon sets. Service plates; Vases, Urns & Lamps. Large collections of Meissen Figurines & groups.

Sterling and English Sheffield

Tea and coffee services — Trays and Servers, Flatware Sets, Center Pieces, Epergnes, Candelabras and many other silver items.

EXHIBITION DAILY 10 a.m. to 1 p.m.
AUCTION NIGHTLY at 8 p.m.

DAOUD BROTHERS
OF ATLANTIC CITY
No Connection With Any Other Gallery
6756 COLLINS AVE., MIAMI BEACH
PARKING ATTENDANT WILL PARK YOUR CAR

Under Personal Supervision
Maud Daoud

Opposite Carillon
and Deauville Hotels

Lenten Prayer for Today

'If You Will Grant Me Three More'

By JIM BISHOP

In the Old Testament and the New are some of the most inspired prayers left as legacies to spiritually starving mankind. Some readers will be moved by one prayer, some by another. My personal selection for the greatest of these prayers from the Bible was used daily by my grandmother, Mary Murphy Bishop, and it consists of four words: "Thy Will be Done."

In Christmas week of 1898, three of her children died of diphtheria. When the undertaker and his assistant carried the three white caskets into the house, Grandma came into the room, looked down on each little face impassively, dropped to her knees and lifted her arms to heaven and said, "They Will be Done."

She did not weep. As an afterthought, she said, "If You will grant me three more, I will name them after these, Margaret, Mary, and James." She was granted two more daughters, and she kept her promise. Then her husband died, and she was left with four children. She said the four words again.

It is possible that the prayer would not have meant as much to me had I not heard the story of courage which goes with it. However, I prefer to think that this is not true. Its complete resignation would have appealed to me in any case.

* * *

Hannah was the mother of the great Hebrew prophet Samuel. Her song is recalled in the "Magnificat." Hannah was one of the two wives of Elkanah who lived near Shiloh, and being without child she wept before the priest Eli at the temple in Shiloh and prayed.

"And she was in bitterness of soul, and prayed unto the Lord, and wept sore.

"And she vowed a vow, and said, O Lord of hosts, if thou wilt indeed look on the affliction of thine handmaid, and remember me, and not forget thine handmaid, but wilt give unto thine handmaid a man child, then I will give him unto the Lord all the days of his life, and there shall no razor come upon his head."

And the Lord remembered her . . . "she bare a son and called his name Samuel, saying, Because I have asked him of the Lord."

—I SAMUEL 2:1-10.

Reprinted from the book, GO WITH GOD, by Jim Bishop, by special permission of the book's publishers, McGraw-Hill Book Co., Inc., Copyright 1958, by Jim Bishop. Distributed by King Features Syndicate.

From All Walks of Life

People-to-People Tour Of Mideast Planned

* * * * * *

Americans of all walks of life are planning to leave May 15 for a month-long tour of three Arab nations, Israel and Turkey to promote a more favorable atmosphere for U.S. objectives. Billed as "an adventure in citizen diplomacy," lawyers will meet with Mideast lawyers, engineers with engineers, doctors with doctors, and so on.

* * * * * *

By MILT FREUDENHEIM
Miami Herald-Chicago News Wire

NEW YORK — A people-to-people citizens mission to the strategic Mideast has been announced here by the American Friends of the Middle East (AFME), a non-profit, nonpolitical organization.

Freudenheim

Private American citizens representing service organizations, businesses, churches and professions will meet with their counterparts in eight major Mideast cities on a month-long tour.

Visiting three Arab nations, Israel and Turkey, the Americans will try to promote "a more favorable atmosphere" among Mideast peoples for consideration of U.S. objectives and aspirations.

They will be briefed by key U.S. diplomats and by government officials of the various countries. But their main mission will be in meeting private citizens of the region who have similar interests and backgrounds.

The trip is billed as "an adventure in citizen diplomacy." The plan is for American lawyers to spend time with fellow Mideastern lawyers, engineers with engineers, doctors with doctors, and so on.

The group will split up for friendly meetings and visits to homes and businesses. Individual members will be guests of leading citizens in five countries.

Public discussion meetings in each city also will be held with American and Mideast speakers discussing and replying to audience questions on issues that have proved upsetting to U.S. good relations with the area.

The "citizen diplomats" will pay their own expenses. They will leave May 15 for Cairo, the United Arab Republic; Beirut, Lebanon; Damascus, U.A.R., Amman and old Jerusalem, Jordan.

Then they are to pass through the Mandelbaum Gate in divided Jerusalem to Israel, where they also will visit Tel Aviv. The trip concludes June 15 after visits to Ankara and Istanbul, Turkey, and Athens, Greece.

THE NEW Lorraine Apartment Hotel
26th & Collins Ave., MIAMI BEACH
HOTEL ROOMS Also KITCHENETTES
Ocean front, Pool & Cabana Club
Air Cond. - Heated - Free Cabanas
SPECIAL YEARLY RATES
Complete Hotel Service
Phone JE 8-7721

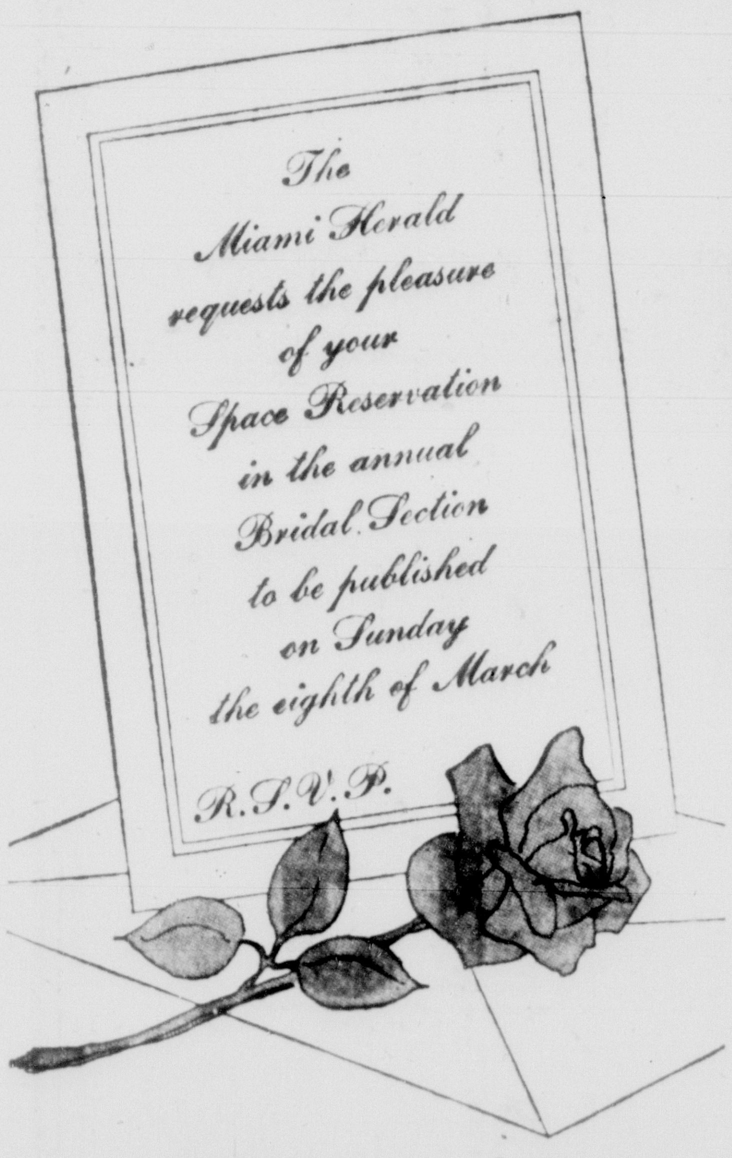

The Miami Herald requests the pleasure of your Space Reservation in the annual Bridal Section to be published on Sunday the eighth of March
R.S.V.P.

DON'T DELAY. Make sure of your space reservation. DEADLINE FOR COPY is TUESDAY, MARCH 3rd.

Contact your Herald salesman now.
Phone FR 3-4411 . . . Extension 210, 211

Lincoln Road Area
Palm Terrace
LUXURY MOTEL
$5 Daily Per Pers. Dbl. Occ. 5 of 30 Units
• Pool • Sun Patio • Shuffleboard • Free Parking
Housekeeping Suites Pulse Rhythm Mattress
Lenox Ave. at 15th Street
Ph. JE 8-0823

LIVE OCEANFRONT
OCEAN SURF HOTEL
$5 Per Person Double to Mar. 15
15 of 49 Rooms
Free Parking
Free Beach Chairs
Solarium
7436 Ocean Terr.
UN 6-1648
The Ocean is at your door

• Olympic size pool
• Cabana Club
• Cocktail Lounge
• 100% Air Conditioned
• Free Parking
$6 per day per person double occupancy 10 of 100 rooms to Mar. 15
HOTEL embassy
30th and Collins • Telephone: JE 8-2731

Cornell Hotel
3420 Collins Ave., M.B.
• Private Beach
• Pool Available
• Coffee Shop
APARTMENTS $25 Wk. Per Pers. Dbl.
$2.50 Daily Per Pers. Dbl. Occ.
JE 8-0316

GASTON LODGE
2350 Collins Ave.
Hotel Rooms $9.50 Per Week Per Person Double Occ.
15 Rooms

AIR CONDITIONED
BREAKWATER HOTEL
at 10th St. On The Ocean
14 Rms. $5.00 per person per day dbl. occ. 'til Apr. 1
Other Rates Available
PH. JE 1-1184

CROYDON ARMS HOTEL & APTS.
Collins at 38th St.
20% DISCOUNT
BEAUTIFUL APTS. WITH KITCHENS
POOL — BEACH — ENTERTAINMENT
$4.50 HOTEL ROOMS PER PERSON DBL. OCC.
JE 1-5723

HEATER—AIR CONDITIONED
POOL—BEACH—FREE PARKING
BAR & TV
8 ROOMS TO $5 DAILY PER PERS. DBL. OCC.
Luxury Pullmanette Available
Billows HOTEL
On The Ocean Side
Collins Ave. Corner 27th
JE 1-7401
Shares Arranged

THE NEW Promenade HOTEL
for the young in heart
EVERY ROOM WITH A WATERFRONT VIEW
• PRIVATE BEACH • POOL
• ENTERTAINMENT NIGHTLY
• AIR CONDITIONED & HEATED
PARKING FACILITIES
for special low Mar. rates
phone
JE 8-5721
Alexander Kay, Mgn. Director
ON THE OCEAN AT 25th ST MIAMI BEACH

The Oceanfront
Patrician Hotel
3621 Collins Ave.
5.00 per person Double Occ.
Swimming Pool
Coffee Shop
Cocktail Lounge
Private Beach
Telephone JE 1-5821

Breathtaking CHATEAU RESORT MOTEL
Phone WI 7-8621
EVERYONE LOVES THE CHATEAU!
$8 Per Pers. Dbl. Occ. To April 5 20 of 200 Rooms
MODIFIED AMERICAN PLAN $3 Comp. Breakfast 7-Course Dinner Children under 12 $1.65
Diners' Club—AAA—American Express Credit Cards Honored
AIR CONDITIONED — FREE PARKING
Ocean at 191st to 193rd St., Collins Ave.
MIAMI BEACH

$4 Daily Dbl. Occ. To Apr. 1
15 of 100 Rooms
$150 to May 1st, Dbl.
PRIVATE BEACH, SOLARIUM—PATIO, LOBBY, TV.
FREE KITCHENETTE
NEAR FREE FISHING PIER—SHOWS
SOMERSET HOTEL, 335 OCEAN DR.

SUNNY ISLES RESORT MOTEL
ON THE OCEAN AT 16525 COLLINS
JUST HAS EVERYTHING
$6.00 PER DAY Per Person Double Occ. 10 of 92 Rooms To April 1st
Phone WI 7-2657

LOW RATES!!
BALI RESORT MOTEL
On The Ocean at 169th St.
WI 7-8651
1 FREE DAY!!
The NEW Chez Paree
On The Ocean at 175th St.
WI 7-5608
6 Days at Regular Rate — 7th Day FREE!
TV Available in Rooms—Planned Entertainment—Kitchen Apts. Add. $1.00
Air Conditioned and Heated—Private Beach—Pool

Starting March 1 . . .
Thrift Vacation!
HERE'S WHAT YOU GET:
✓ LUXURIOUS ROOM WITH 21" TV Radio, circulating ice water, huge closets, private bath
✓ CABANA CLUB & LOUNGE AREA Fun and sports in the sun
✓ ORANGE JUICE EVERY DAY Served right at poolside
✓ CHAISE LOUNGES & MATS Relax in deep-down comfort
✓ Parties—PARTIES! Party-time from morn thru every gay and glamorous night
HERE'S WHAT YOU PAY!
$9 * daily per person double occ. (Mar. 1 - Mar. 15) *100 of 250 rooms
add $3 daily per person for ROYAL EMPRESS MEALS
$8 (Mar. 16 - Apr. 4) Daily Per Person Dbl. Occ.
The Empress HOTEL
CALL JE 8-6892
Philip Snyder, Mgr. Kowal Ownership
DIRECTLY ON THE OCEAN 43rd to 44th STREETS, MIAMI BEACH

AIR CONDITIONED
HOTEL ANCHOR
16th St.—Washington Ave. at Lincoln Rd.
Rear Entrance — Collins Ave. and Ocean
• Swim Pool • Sun Deck • Free Chaises • TV • Coffee Shop, etc.
$3.50 Daily Per Person Double Occ. 15 of 49 Rooms
Bedroom Cooking Apts. Available
PH. JE 1-0325

NEW DEL PRADO HOTEL
27 St. & Collins Ave. • JE 8-6431
AIR CONDITIONED & HEATED
POOL • BEACH • CABANAS
COFFEE SHOP • BAR • TV
$12 Daily Single | $7.00 Per Pers. Dbl. Occ.
SHARE ARRANGED—15 RMS.
MARCH SPECIAL

Wofford Beach HOTEL "on the exclusive Ocean Promenade"
CHARLES S. LAVIN
Now brings to you the ultimate
IN RETIREMENT LIVING
$120 Per Month Per Person Double Occupancy (Yearly Basis) 50 of 130 Rooms, including
3 MEALS DAILY
Private Pool • Ocean Beach
Reservations: JE 1-6691

Lido Beach RESORT MOTEL
• Centrally Air Conditioned
• Private Beach
• Swimming Pool
• Cocktail Lounge
• Planned Entertainment
FREE PARKING
$5.00 Daily Per Pers. Double Occ. 10 of 51 Rooms
AAA APPROVED
PHONE WI 7-2691
Best Buy in Town. Seeing is believing.
17301 COLLINS AVE., M.B.

THE NEW Atlantique MOTEL
DIRECTLY ON THE OCEAN
70 Rooms and Kitchenettes
Completely Air Conditioned
200 Ft. Private Beach and Pool
Free Parking
Coffee Shops
Cocktail Lounge
Entertainment
Private Fishing Dock
Near Shopping Area
$6 Per Per. Dbl. Occ. 10 of 70 Rms. To March 16
WI 7-2621
16501 Collins Ave. — Directly on Ocean

MORE FUN & LUXURY
AIR-CONDITIONED AZTEC RESORT MOTEL
2 FULL BLOCKS ON THE OCEAN AT 159th STREET, MIAMI BEACH
Member Diners' Club and American Express Credit Cards Charge It — Including Rooms
• 3 Pools • Dancing & Shows Nightly • FREE Parking
Information & Reservations
PHONE WI 7-1481

AMERICA'S MOST FABULOUS MOTEL
Air Conditioned
Driftwood RESORT MOTEL
February Special
$7 Daily Per Person Double Occ. 10 of 116 Rooms To Mar. 15
Member AAA Diners' Club
• FREE Parking • FREE Golf • FREE Beach Chairs • Planned Entertainment • TV in Every Room • Coffee Shoppe • Kitchenette • 200 Feet Private Beach and Pool
Ph. WI 7-4441
ON THE OCEAN AT 171st STREET

Directly on the Ocean
Tangiers RESORT MOTEL
Compare With The Rest— Then Choose The BEST!
Member Diners' Club
Amer. Express and Duncan Hines
Free Planned Entertainment
FREE 21" TV IN EACH ROOM
• Cocktail Lounge • Beach & Pool • Coffee Shop • FREE Parking • Bingo, Movies • 250' Pvt. Beach • Dining Room • Air Conditioned
Other Rates Avail.
18695 Collins Ave.
Phone WI 7-6561
$6 Daily Per Per. dbl. occupancy, to March 20th 10 of 76 Rooms

CROTON Motel-Hotel
7326 Collins Ave., M.B.
• Free Parking • Ocean Bathing • Pool Facilities
SPECIAL RATES for extended stays
$4.00 per person per day double occupancy 25 of 60 Rooms To April 1
PHONE UN 6-2436

AIR CONDITIONED LOBBY & ROOMS
LORD BALTIMORE Collins Ave., At 31st St.
FREE Liquor, Dancing, Movies, Beach Chairs. Coffee Avail. 24 Hrs. TV, Radios Also Avail. Pool, Beach Fac. Avail. Color TV, Hi-Fi Music In Lobby — Parking
$3.75 Per Pers. Dbl. Occ. 19 Rooms 3 & 4 Pers. $1. Other Rms. Avail.
SHARING AVAILABLE JE 2-4441
Kitchen $1. Wk.—Non-Air-Cond. Rms. Avail.

You Can't Beat This
Just One Block from Fontainebleau.
The AIR CONDITIONED
NEW Vendome Resort HOTEL
Private beach, pool, cabanas. Superb dining—cocktail lounge—beautifully appointed rooms
ENTERTAINMENT
FREE PARKING ON PREMISES
$7.00 Daily Per Person Double Occ. To March 16 25 of 100 Rooms Mod. Amer. Plan, Add $3 per Person
Ocean at 43rd St., Miami Beach, Fla.
BILL O'SULLIVAN, Gen. Mgr.
For Immediate Reservations
Phone JE 8-1451

NOW ACCEPTING RESERVATIONS at the exclusive
Greenbrier HOTEL & STUDIO APTS
INDIAN CREEK DRIVE at 31st ST. MIAMI BEACH
Air Conditioned
Coffee Shop
Salt Water Pool
Cabana and Solarium
Planned Entertainment
Large Patio
TV and Card Rooms
Free Boat Dock
Sidney Gorden, man. dir.

Kimberly
RESORT MOTEL Directly on the Ocean Air Conditioned and Heated
AAA Approved
• TV 21" Available in rooms • Planned Entertainment • Free Parking at your door • Cocktail lounge • Private Beach • Olympic Swimming Pool
AMERICAN EXPRESS CREDIT CARDS HONORED
Now to March 20
$6 Daily Per Per. Dbl. Occ. 20 of 124 Rooms
Efficiencies Slightly Higher
MODIFIED American Plan Add $3 Day— 2 Complete Meals Children—$1.65
SPEC. FAMILY PLAN
CABANAS
Accommodates 6. Incl. Everything
BY WEEK — MONTH — SEASON
PHONE WI 7-5635
COLLINS AVE. AT 158th ST.

THE . . . DIFFERENT RESORT MOTEL
★ Speedboat & 35' Cabin Cruiser FREE for Monterrey Guests
★ 4 Waterfront Acres
★ Spacious Lawns (Safety for Kiddies) ★ Fishing Docks
★ FREE TV in Every Room
★ Coffee Shop and Lounge
★ Close to Golf Course and Lincoln Road
★ Social Program
100% AIR CONDITIONED
$6 Per day, per person Double occupancy to Mar. 15—10 of 110 Rms. Mod. Amer. Plan Avail.
Member Diners' & Amer. Express
Phone: JE 8-4621
MONTERREY RESORT MOTEL
BELLE ISLE, VENETIAN CAUSEWAY, MIAMI BEACH

AIR CONDITIONED
CARIB LUXURY RESORT MOTEL
Per Day—Per Pers. 15 of 170 Rooms Double Occ. $6.00 To March 15
ON THE BEACH AT 189th STREET
FREE PARKING
15 Efficiency Apartments Start at $7.00
Informal and Carefree • Deluxe Rooms & Apts. • Private Salt-Water Pool, 300 Ft. Private Beach • Patio • Sun Decks • Shuffleboard • Wiener Roasts • Movies • TV • Dancing • Cocktail Lounge • Coffee Shop
PHONE WI 7-2631

$5.00 Per person Daily Double Occupancy 24 of 144 Rooms To March 10
Efficiencies Slightly Higher
PHONE: WI 7-0661
Free Parking
2 Full Size Pools
200 Ft. Private Beach
Free: Bingo, Wiener Roast, Movies and Water Shows
RESORT MOTEL SUEZ
OCEANFRONT AT 182 ST., MIAMI BEACH

LOWEST RATES . . .
for Oceanfront Luxury!
DON'T PAY MORE!
• Air Conditioned
• Private Beach • Pool • 24-Hr. Phone Service
• Daily Maid Service • 1 & 2 Bedroom Apts.
—Luxuriously Furnished—
• Planned Entertainment • Elevator
• Free Parking • Top Location Near Shopping, Churches
Winter Garden Motel & Apts.
8955 COLLINS AVE. PHONE UN 6-0223

COMPARE the magnificent
Castaways RESORT MOTEL
On the Ocean at 163rd St. WI 7-4561
$9 Per Person double occupancy 100 of 304 rooms til March 20th
Nobody pays for a pool chaise at the Castaways
Member Diners' Club American Express

OPENING SPECIAL
COMPLETELY AIR-CONDITIONED—HEATED
FREE PARKING—ENTERTAINMENT
PRIVATE BEACH—POOL—
CABANA COLONY—BAR
COFFEE SHOP—SOLARIUM
$7 Daily Per Person Double Occ. 60 of 120 Rooms To Mar. 15
SURFSIDE PLAZA HOTEL
ON THE OCEAN AT 25th STREET JE 1-0801

100% Air Conditioned
Atlantis HOTEL • POOL • CABANA CLUB
SPECIAL TO MARCH 10
$13 Daily Per Pers. Dble. Occ. Including Delicious Meals
$10 DAILY PER PERS. DBLE. OCC. EUROPEAN PLAN
OCEAN VIEW ROOMS INCLUDED
DANCING AND ENTERTAINMENT NIGHTLY
Enjoy the charm and service of a traditionally fine hotel together with the informality of a class motel
75 of 152 Rooms
Free Cocktail Parties
Wienie Roasts
Water Shows
Free Dance Lessons
Private Beach & Pool
Movies, TV and Card Rooms
Champagne Hour
Solarium and Steam Room
Transportation Arranged
Absolutely FREE PARKING At Your Door
FREE RADIO In Every Room
For Information or Reservations Call ARTHUR BANT
JE 1-0381
ON THE OCEAN AT 27th ST., MIAMI BEACH

ALWAYS BANK ON REPUTATION
THE Monte Carlo RESORT HOTEL
You'll enjoy an extraordinary bonus here in one of America's most outstanding Resort Hotels . . . truly delicious, superb foods of remarkable excellence, unsurpassed hospitality, decor and furnishings to win your admiration and, of course, the same dependable and skilled Staff of friendly, experienced personnel . . .
MONTE CARLO . . . A MAGIC NAME for great Resort Features, Wonderful Facilities!
Choice CABANAS
MIAMI BEACH'S FINEST! THEY HAVE EVERYTHING! AVAILABLE BY WEEK or MONTH!
Ben Kline—A. I. Savin, Ownership
HARVEY WEINBERG, MGR. DIR.
SHARES ARRANGED!
GOLF & TENNIS MINUTES AWAY!
FISHING PARTIES ARRANGED
Call Now UN 6-8721
Modified American Plan
$14 per person double occupancy 100 OF 181 ROOMS to Mar. 16
Includes: Complete Breakfast and Dinner
CALL OR WRITE
ON THE OCEAN AT 65th STREET • MIAMI BEACH, FLORIDA

$11 daily per person, dbl. occ. now to Mar. 16th 100 of 250 rooms
Add $3 per pers. for complete Breakfast & Full-course Dinner
IN THE HEART OF EVERYTHING
NEWEST and LARGEST
350 ROOM HOTEL
Full Program of Planned Resort Activities. New All-Star Show nightly. Dancing till 2 A.M. Leonard Young, "Mr. Miami Beach," Director of Entertainment. Health Club • Gymnasium • Steam Rooms • Masseur Ladies' Slenderizing Salon on premises.
ED KELMANS Gen. Mgr.
SPECIAL LONG STAY RATES
the di Lido HOTEL
Completely Air Conditioned
Phone JE 8-0811
TWO OLYMPIC POOLS • PRIVATE BEACH • SOLARIA
400 FT. of OCEANFRONT at LINCOLN ROAD • MIAMI BEACH

Informality amid Luxury!
$8 daily per person double occupancy to Mar. 16
25 of 300 rooms
AAA Member American Express, Diners' Clubs
• FREE TELEVISION IN EVERY ROOM
• FREE CHAISE LOUNGES & PADS
• FREE PARKING at your door
3 swimming pools · 500 ft. private beach
300 luxurious rooms with private terraces — many kitchenettes · Dancing · Entertainment
ENTIRELY AIR CONDITIONED
Colonial Inn COMPLETE RESORT MOTEL
OCEANFRONT at 181st ST. • Phone: WI 7-4571

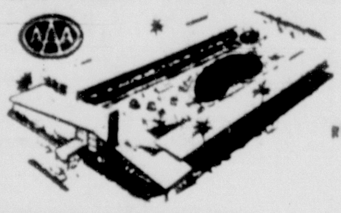

AIR CONDITIONED
Desert Inn RESORT MOTEL
On the Ocean at 172nd St., Miami Beach
PERFECT FOR ALL! 2 Pools, 300' Private Beach, Dancing, Shows Nightly, Coffee Shoppe, 2 Bars, Children's Counsellor, Free Parking.
FOR A FABULOUS INFORMAL, FUN-FILLED VACATION
SPECIAL LOW MARCH RATES!
RECOMMENDED MEMBER OF THE DINERS' CLUB
Charge it including Rooms
American Express Credit Cards Honored
Rent A New Car—Special $4 Daily
For Information and Reservations
Phone WI 7-0621

The Oceanfront
Collins Terrace Motel
Collins Ave. between 27th & 28th Sts.
JE 1-1241
FREE PARKING ON PREMISES
WEEKLY SPECIAL
$6.00 DAILY PER PERS. DBLE. OCC.
50 of 112 Rooms Thru Mar. 15th
Present This Ad For Free Breakfast For Entire Stay
OLYMPIC POOL—200 FT. BEACH
—COCKTAIL LOUNGE—
—COFFEE SHOP—
ENTERTAINMENT
SPECIAL FAMILY PLAN
OWNER-MANAGEMENT
SANFORD SLATER

ON OCEAN AT 185th ST
Miami Beach, Florida
THUNDERBIRD RESORT MOTEL
$9 Daily Per Person Double Occupancy 20 of 165 Rooms
Bedrooms, Efficiencies available at other rates
Free TV in all rooms thru April 5
Walter Winchell SAYS . . . . . . in Miami Beach . . . The Thunderbird calls itself a motel. It is more like a palace . . .
FREE PARKING
PHONE WI 7-4521
AAA Approved

SPECIAL!
MARCH 1 thru MARCH 15 only . . .
3 FULL MEALS
Fabulous Shelborne Cuisine!
Just check in and enjoy tropical sunny fun all day — Festivities nightly! An amazing vacation value!
FREE 21" TV in every room ★ Cocktail Parties ★ Aquashows
Barbecues ★ Movies ★ Entertainment & Dancing nightly
CALL JE 1-1271
SHELBORNE HOTEL
$15 * daily per person dble. occ. (Mar. 1 - Mar. 15)
INCLUDES 3 MEALS
*50 of 300 rooms
European Plan Available
Charles Yavers and Irving Pollack, your hosts
DIRECTLY ON THE OCEAN AT 18th STREET MIAMI BEACH FLORIDA

FOR THE VACATION OF YOUR LIFE COME TO
Miami Beach's Casablanca
NOW thru Mar. 15 only $14 DAILY PER PERSON DOUBLE OCC. 108 OF 370 Rooms
Includes SUMPTUOUS MEALS
FULL COURSE BREAKFAST & DINNER
MAR. 16 thru APR. 19, $11 daily per person

JERRY GORDON Man. Dir.

A "CAVALCADE of STARS" hotel
FREE! For our Guests Only

FRANKIE LAINE
MARCH 10
NELSON EDDY
MARCH 8
MAURICE CHEVALIER
MARCH 3
JANE MORGAN
MARCH 15
JERRY LEWIS
MARCH 12
TONY MARTIN
MARCH 5

FREE:
• Complete Breakfast & Full-Course Gourmet Dinner Daily
• Dancing · Entertainment Nightly • Floor Shows • Prizes
• Guest Shows • Cocktails "on the house" • Bingo
• Moonlight Swim Parties • Water Shows • Movies
and much, much more
FREE 21" T.V. IN EVERY ROOM
FREE PARKING • FREE BEACH CHAIRS
2 TREMENDOUS POOLS • 400 FEET OF PRIVATE BEACH • 370 LUXURIOUS ROOMS—EACH WITH PRIVATE BATH AND RADIO • CIRCULATING ICE WATER • BEAUTIFUL SHOPPING ARCADE
Phone: FOR RESERVATIONS UN 6-8851
THE FABULOUS Casablanca
COMPLETELY AIR CONDITIONED
DIRECTLY ON THE OCEAN AT 63rd ST., MIAMI BEACH

Plane's Loss Irks Canadians

By FRANK FLAHERTY
Miami Herald-Chicago News Wire

OTTAWA, Ont.—Has Prime Minister John Diefenbaker, who preached nationalism to win political power, sold Canada's independence down the river?

FLAHERTY

Many Canadians say yes because he's canceled a multi-million-dollar contract for production of a supersonic flight plane called Avro Arrow.

Diefenbaker favors reliance instead on American missiles in Canada's defense bulwark. And this stand, says opponents, means he's put this nation's destiny more firmly than ever in the hands of the U.S.

Diefenbaker's decision was the toughest he has had to make since he became premier nearly two years ago.

It has thrown some 20,000 men out of jobs in an area where his Conservative Party enjoys solid popular support.

It makes Canadian defense forces dependent on the U.S. for advanced weapons.

It threatens the existence of the Canadian aircraft industry.

Canada has already sunk about 400 million dollars in the Arrow and the Iroquois engine, designed to power it.

Design and production were the job of A. V. Roe Canada, Ltd., a branch of a big English aircraft firm which the former Liberal government induced to come to Canada to form the nucleus of a Canadian aircraft industry.

About five Arrows have been produced and are now flying. Work started about 1953.

Meantime, according to Diefenbaker, the manned bomber, which the Arrow was designed to meet, is becoming less menacing. Intercontinental missiles must be countered with missiles, not manned interceptors.

But Canada can't make missiles and the complicated detection systems that their operation requires.

So instead of the Arrow the government proposes to buy missiles from the U.S. It will equip them with nuclear warheads which will be under the control of the U.S. and accept American financial help in the improvement of the existing radar system.

Air Force and air industry authorities say the Arrow is the most advanced plane in existence. While its speed performance is treated as a secret they claim it can break all records when it is fully operational.

It was a product of which Canadian designers were proud.

All this is bad news for the Avro Co. plant at Malton, a suburb of Toronto.

It had become a key industry in an area which elected Conservative members to the House of Commons at the recent election. During the campaign Diefenbaker called for more governmental support to the development of advanced manufacturing industries in Canada.

There is no other aircraft business for the Avro plant. So the community is disturbed and unions are talking of organizing a march on Ottawa to protest the cancellation of their jobs.

These facts made the decision to halt Arrow production difficult for the Diefenbaker government. If an election were in the offing, it might bring about Diefenbaker's downfall.

In the long pull, however, the government will probably get away with a move which runs counter to its basic policies.

After all, it is a recognition of the double fact that the defense of North America is a single problem and Canada's partnership with the U.S. has now become indissoluble.

Chaucer Sells High

LONDON — (AP) — New York book dealer Hans P. Kraus paid 15,200 pounds — $42,560 — for a 15th Century manuscript of Chaucer's "Canterbury Tales."

The manuscript, on 308 leaves of vellum, was written about 1450. It is the work of two professional scribes. It is known as the Brudenell Chaucer Codex since it has been in the possession of the Brudenell family at least since the late 16th Century.

Kraus and another wealthy New Yorker, James Flemming, battled it out for the Codex on the floor of Sotheby's auction rooms. Their bidding opened at $2,240, and other bidders soon dropped out.

All told, some 240 medieval manuscripts and early books came under the auctioneer's hammer. They fetched a total of $136,822.

GRAND-WAY DISCOUNT CENTER
N.W. 7 AVE. AT 111 ST.

19 95 OSTER ELECTRIC
HAIR DRYER
- Complete with hood
- Instant flow of forced air
- Light weight
- Fingertip control
12 77 SAVE 7 18

59 95 FAMOUS MAKE 6 TRANSISTOR
RADIO
31 44 SAVE 28 51
- Complete with battery, leather case & earphones

21 95 MARKAL ELECTRIC
HEATER
- Below cost to clear Warehouse
- Limited quantities
- Off season price
13 44 SAVE 8 51

69 95 UNIVERSAL
VACUUM CLEANER
43 44 SAVE 26 51
- Complete with attachments
- Canister type
- Limited quantity

10 95 5-PC. DELUXE HOME
HAIR CLIPPER SET
- Top quality performance at a budget price
- Set includes clipper, shears, comb and instructions
7 97 SAVE 2 98

19 95 DORMEYER ELECTRIC
HAND MIXER
12 77 SAVE 7 18
- Portable
- Assorted colors
- Multi-speed
- Easy release beaters

7 98 PAIR 100% DACRON
BED PILLOWS
- Floral & Stripe Ticking
- Non-allergic
- Mildew proof
- Dupont Dacron
5 47 PAIR SAVE 2 51

1 79 MEN'S PULLOVER
SPORT SHIRT
- Short Spread collar
- 2 button V-neck
- Mesh weave Jersey
- Sizes S-M-L
1 24 SAVE 55c

98c GIRLS' SUNSUIT
- Assorted prints
- Elastic leg
- Stretch waist
- Sizes S-M-L or 4-12
57c SAVE 41c

3 98 CHENILLE
BEDSPREAD
- White & pastels
- Ripple pattern
- Washable
- Twin or full size
2 64 SAVE 1 34

1 00 LADIES' HELANCA
STRETCH PANTY
- White, Pink
- Blue, Black, Red
- Reinforced crotch
- Fits sizes 4-8
77c SAVE 23c

98c GIRLS BABY DOLL
PAJAMAS
- Screen novelty prints
- Cotton batiste
- Pink or blue
- Sizes 4-14
67c SAVE 31c

1 06 TOOTH PASTE
STRIPE
- 2 giant tubes
- The toothpaste with Hexachlorophene
71c SAVE 35c

1 00 CHILDREN'S
BEACH SET
- Unbreakable
- Plastic sifters, pails & shovels
77c SAVE 23c

69c "JINX" HAIR
SPRAY and
- No lacquer spray
- Contains lanolin
- For quick sets
47c PLUS TAX SAVE 22c

69c "TEX" SHAVING
CREAM
- For an effortless, rapid shave
- Soothes the skin
47c SAVE 22c

2 98 ALY-THE
GATOR
- Fancy dressed
- Ready to ship
- Boxed
1 71 SAVE 1 27

9 89 CAPSULES
MYADEC
- Vitamin-mineral formula
- High potency
- 100 capsules
5 97 SAVE 3 92

ITEMS & PRICES EFFECTIVE THRU TUESDAY • WE RESERVE THE RIGHT TO LIMIT QUANTITIES & SALES

PINEAPPLE GRAPEFRUIT JUICE 2 DOLE QT. CANS 39c

CENTER CUT TENDER SMOKED
HAM SLICES 69c LB.

PUFFIN BISCUITS 2 REG. PKGS. 19c

FRESH CITRUS SALAD QT. JAR 39c

DISCOUNTS DAILY 8 AM TO 10 PM • SUNDAY TO 7 PM

The Miami Herald
Home Section
Judged the Nation's Best by the National Association of Home Builders

Real Estate—Building
Furnishings—Decorating

Section F
Sunday
March 1, 1959
PART ONE

A HOUSE that lives inward instead of outward is the one designed by Alfred Browning Parker for the Graham Millers of Coconut Grove. Court containing patio and pool is core of this inward living pattern.

Photos by Ezra Stoller

Miami Sets the Pace

By Kay Murphy

Herald Decorating Editor

LET THE SCIENTISTS struggle with the problem of outer space. It's the problem of inner space that plagues the homeowner.

Inner space is of the utmost importance to those who prefer urban to suburban living. Acre estates are a rarity within the city limits.

KAY MURPHY

Settling for a smaller plot means "jostling" the neighbors on either side if the most is to be made of site dimensions. That's why it's so important to organize that inner space. It has to be geared to living inward instead of outward.

Because the home designed by Alfred Browning Parker for the Graham Millers stresses this living inward pattern, House Beautiful magazine has chosen the Miller home at 3990 Leafy Way, Coconut Grove, as its pacesetter home for 1959.

This living inward, the magazine feels, is the pattern for the future. When there are no sweeping vistas of landscape outside your home, then an indoor vista must be substituted—unless you like to live in a series of strictly utilitarian "cells."

★ ★ ★

Patio Is Part of Home

AN INNER COURT supplies the vista in the Miller home. It fills in the elbow of the L-shaped structure housing the living and sleeping quarters.

The court is not a separate entity. Parker treated it as an integral part of the house. The piers which

Continued on Page Three

It's Bigger And Better

THE HERALD'S Home Section has been recognized as the best in the country. Now it's fast becoming known as the biggest, also. One section couldn't hold all our news and features this week, so we had to spill over into the Sunday Magazine. On Pages 4-G through 9 you'll find a story about the Realtors' national president coming to town, a column about the latest gadgets that make living easier, and a page of pictures that will give you an idea what your home is worth on today's market. Don't miss Part II.

LIKE EVERY other room in the Miller house, the master suite opens onto the court. Suite is linked to the children's rooms by a hall that also overlooks the court. While the court serves as a cooling device, the house can be closed up during "dog days" and air conditioned. There's central heating, too.

How High Can VA Interest Rate Go?

By Frederic Sherman

Herald Real Estate Editor

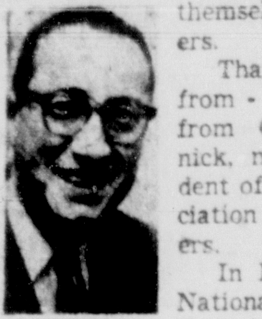

SHERMAN

IF THE BANKERS in this country don't come through with adequate mortgage money when the VA interest rate goes up to 5¼ per cent, they will brand themselves as real gougers.

That's the straight-from-the-shoulder talk from Carl Thomas Mitnick, newly elected president of the National Association of Home Builders.

In Miami Beach for a National Housing Center directors meeting, Mitnick was free and easy, completely relaxed in his room at the Fontainebleau Hotel. Unlike many national presidents of trade associations, he isn't jittery about not having a staff of press advisers hovering over him to guide answers and deflect questions.

* * *

Sure to Go Up

IT'S A CERTAINTY the VA interest rate will jump a half a percentage point. President Eisenhower has requested it and the staunchest friends of the veteran acknowledge that inflation and the tight supply of money make it impossible to get investors interested in 4¾ VA mortgages. It doesn't do a veteran any good for the government to guarantee a mortgage if the banks and insurance companies won't buy it.

Mitnick realizes this is the same argument that got the VA rate up from 4 per cent and then from 4¼. But he says 5¼ is the limit.

"That's a real fine return on your money when you consider the government is backing it 100 per cent. If the money fraternity tries to discount 5¼ VA mortgages, then the bankers deserve to have the government step in and provide direct loans."

* * *

Veto Lies Ahead

THE COLLINGSWOOD, N.J., builder is confident this will be one of the greatest years for the industry if the omnibus housing bill becomes law. But there's speculation that the House and Senate will produce a measure so far beyond the limits of the Administration budget that President Eisenhower will be forced to veto it.

Mitnick says there is no reason for a veto. But he adds, "If Ike does veto it, he should be overridden." And Mitnick is certain he would be.

"If we don't get a housing bill this year, the VA program will remain dead. The urban renewal program will remain inadequate. Housing for the elderly will be next to nothing. Also hurt badly will be the trade-in program which offers the promise of a step-up in quality for millions of American homeowners."

* * *

Recession Cure

MITNICK POINTED OUT what last April's emergency housing appropriation of $1 billion produced.

"We put up an additional 285,000 homes last year because of it," he said. "Remember that we were deep in the recession last Spring. It takes one man a year to build a house so we put an extra 285,000 men to work directly. Also, it takes one man a year to manufacture the building materials in a house. And it takes one man a half a year to provide the utilities for a new house.

"That means more than 700,000 men had jobs last year because of the emergency measure—picking up 14 per cent of the unemployed."

All that was done with the special assistance money that propped up mortgage prices for builders in the $13,500 bracket. Mitnick says a 5¼ per cent VA rate will make special assistance funds unnecessary this year.

"But if that VA increase gets knocked out of the bill, then we will have to try for standby legislation for special assistance," he cautions.

* * *

Vital to Florida

IT WILL BE another week before it is certain what will happen to this housing bill that has been denounced by the White House as a "budget buster." The Home Builders Association is opposed to the public housing section, but is going along with it.

Sen. George Smathers knows that three out of seven Florida workers depend directly and indirectly on the homebuilding industry. In this week's newsletter from his Washington office Smathers says: "The housing bill is an investment in America's future. It should not be cut. The home building program is far too important to be lassoed or hog-tied now. I believe we can cut our budget in other places, particularly the water and fat in foreign aid where a total of $3.9 billion is proposed for next year."

—Herald Staff Photos by Doug Kennedy

Carl Mitnick President of Home Builders, Has His Eye on What Congress Is Doing

. . . he's not worried about threat of Eisenhower's veto of the omnibus housing bill now working its way through Congress

CLASSIFIED DISPLAY CLASSIFIED DISPLAY

Stores & Offices
Are Now
Available for
LEASE
at the New
South Miami Heights
SHOPPING CENTER

Located in the heart of this new planned community of 5000 homes, this will be the only shopping center built in this development.

Over 1000 homes are presently occupied and additional construction is continuously under way.

Call Martin Woolin, exclusive broker at CEdar 5-2525 for additional information.

CLASSIFIED DISPLAY CLASSIFIED DISPLAY CLASSIFIED DISPLAY

Most Beautiful Location Remaining in Hollywood

Country Club Homes

ADJACENT TO FAMOUS HOLLYWOOD BEACH COUNTRY CLUB

FROM $14,990 TO $18,500

- Choose your own custom-built kitchen, bath — BUILT THE WAY YOU WANT IT!
- 8 blocks from the ocean; less than 5 minutes from downtown shopping!
- City water! City sewers!

Monthly payments low as $65
IMMEDIATE OCCUPANCY
CONVENTIONAL AND INSURANCE COMPANY FINANCING

DIRECTIONS: Beach Route: North on Collins Ave. to Hollywood Beach Hotel. Left to 13th Ave., right to property.
U.S. 1 Route: North 7 blocks beyond Hollywood Circle to Johnson Street. Right to property.

Country Club Homes

Model Home Furnishings by Frey
13th & Johnson / Hollywood, Fla.

CLASSIFIED DISPLAY CLASSIFIED DISPLAY CLASSIFIED DISPLAY

PRAVER & SONS

one of the great names in home building presents

WINDWARD ESTATES

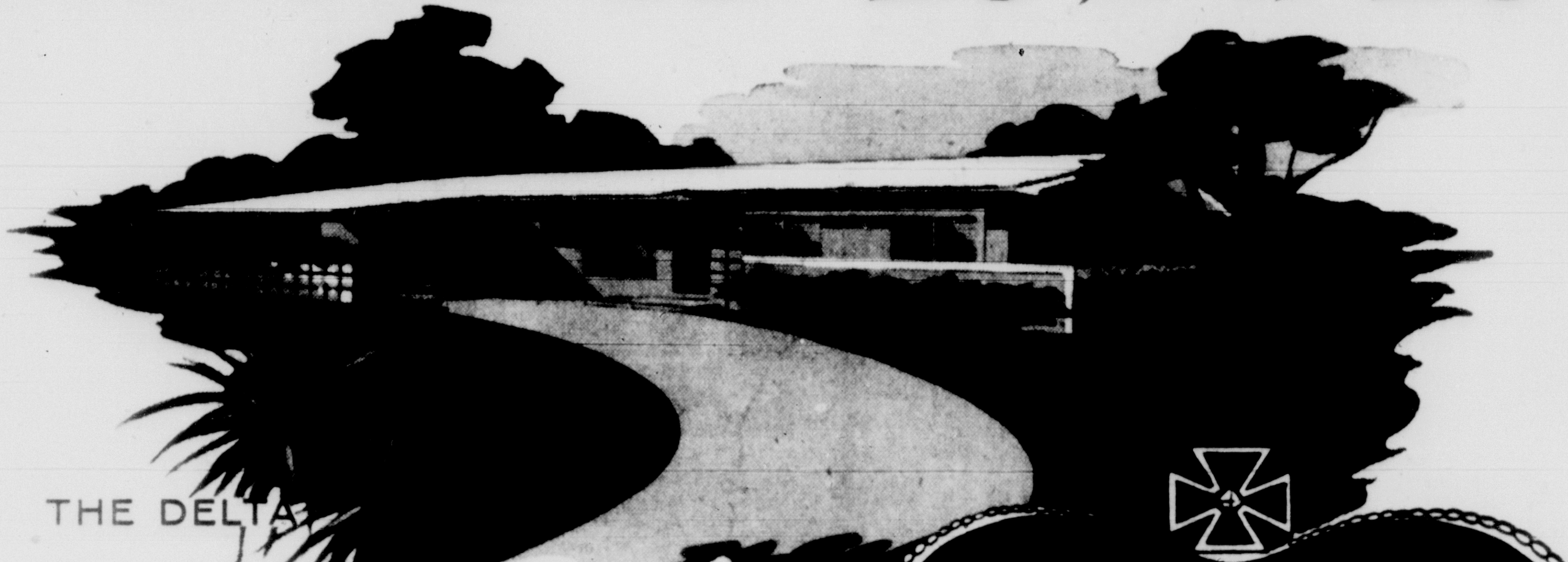

THE DELTA

3 and 4 BEDROOM, 2 BATH HOMES
Priced from $16,900

4 FURNISHED MODELS WITH 16 EXCITING EXTERIORS

Luxury features at no extra cost include: Central heating, thermostatically controlled. Kitchens with breakfast area, exhaust fan and hood with built-in radio, garbage disposal, GE built-in oven and range. Terrazzo floors; full-length jalousies in Florida-rooms; insulated ceilings. Underground gas service. Storm sewers, paved streets. NO REAL PROPERTY CITY TAXES. All this plus an ideal location for family life.

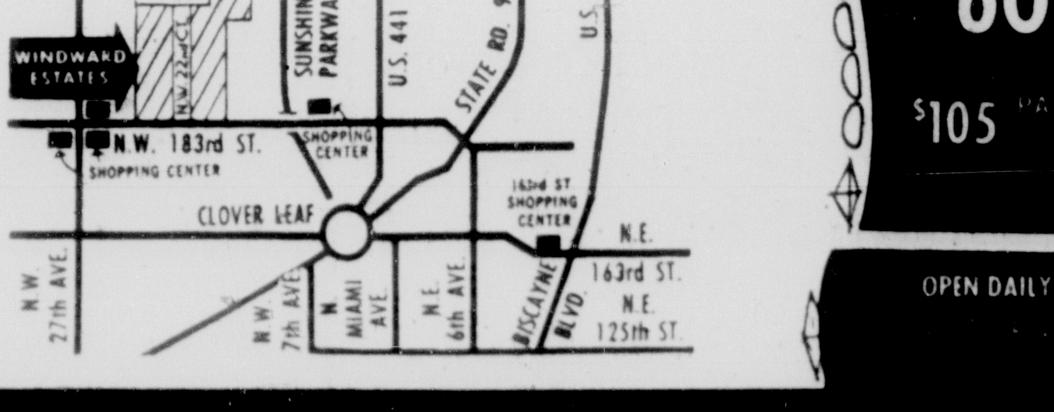

VA TERMS
$55 CLOSING COSTS
NO DOWN PAYMENT
$100 PAYS EVERYTHING

FHA TERMS
$600 DOWN NO CLOSING COSTS
$105 PAYS EVERYTHING

OPEN DAILY & SUNDAY, 9 A.M. TILL DARK

Praver & Sons WINDWARD ESTATES • 18421 N.W. 22nd COURT • Phone NAtional 4-1922

Grove Home Sets Pace For Nation

Continued from Cover Page

support the "skylight roof" over the pool alternate with screen panels to enclose the area.

In northern homes, the pool could be eliminated in the court and the area used instead as an indoor garden or greenhouse.

The patio-pool court is ideal for Florida living, especially when a family likes to swim as much as the Millers do. Even the youngsters—Marty, 9, who's her mother's namesake, and Janie, 6, are "water babies." That's why there's no shallow end to the pool. A guard rail's up, though, when the Miller small fry entertain friends.

* * *

Touch of Traditional

SUB-TROPICAL PLANTS make an indoor garden of the patio surrounding the pool. One plant "container" seems out of character, however—unless you know the millers. It's an antique wooden cradle.

Before the Millers moved into their pacesetter house, they were traditional-minded where a home and its furnishings were concerned. They lived in a guest house on the Brickell Avenue estate of Mrs. Miller's parents, Dr. and Mrs. Edwin C. Thomas.

Parker and Miller, an attorney, have been friends for years. And Miller decided long ago that if and when he built a home for his family, Parker was the man to design it.

The Millers found the transition from a traditional background for living no trouble. "The kind of entertaining we do is for a shorts and shirtsleeve crowd," says Mrs. Miller. "We never stand on formality."

The Millers find it easier to pursue their varied interests in the more relaxed atmosphere of a contemporary dwelling. They like to read — and reread their favorite books. Row after row of bookshelves were installed to accommodate their library.

They like to play chess. A small coffee table was designed with chessboard top for this purpose. Miller plays both piano and organ and both instruments were included in the living room furnishings.

Mrs. Miller is active in women's groups, particularly the Junior League. She's now president. This means hostessing committee meetings occasionally. And in her new home she can do it with little effort.

* * *

The Kitchen Can Disappear

WHILE SHE LOVES everything about her contemporary house and its contemporary furnishings—it's the oversized kitchen that pleases her the most.

"Al (Parker) had heard me complain long and loud about how small the kitchen was in our other house. He decided to give me one that's almost as big as the living room."

The kitchen is only slightly smaller—370 square feet compared to the 500 in the living room.

While it was designed to function primarily as an open kitchen, folding panels attached to the island housing refrigerator and freezer and additional panels adjoining the pass-through counter can be utilized to screen parts of the kitchen or make it entirely disappear from the rest of the house.

Every appliance needed for woman's work — cooking and the laundry — is stocked in the kitchen. And for once, Mrs. Miller has more than enough storage space.

* * *

Screen Dome Spills Pattern

SOMETHING DIFFERENT always distinguishes the architecture of a Parker house. The "skylight roof" is among this home's distinguishing features. Instead of stretching screen straight across a framework of wood or metal to keep leaves and insects from drifting down into the court, Parker designed a flat-topped dome of screen supported by a pyramid of X-beams.

This illusion of reaching for the sky is a dramatic device that adds depth to the dimensions of the dwelling.

The dome brings in light which is reflected off the pool. Since all rooms open onto the court, there are no dark corners in the house. And the dome's interesting design makes a pleasing pattern in the pool waters.

Twin roofs are linked to the interior lighting system, too. They're separated by "bands" of clerestory windows that filter in natural light overhead during the daytime. The second roof built at a lower level extends inside to form a ceiling trough that hides the artificial lighting required at night.

* * *

Play Room for Children

THE CLERESTORIES made it possible to install other windows at a higher level — this insuring the family of more privacy.

The 11 piers that surround the court serve another purpose besides structural support. Parker designed them to supplement the routine storage space included in the blueprints.

Everything from luggage to linens and from stereo to swim equipment is stored in these piers, which are finished off inside as meticulously as the rest of the house.

Parker is one of those architects who considers children people, too. To give Marty and Jane more play space, both bedrooms can be opened onto the hallway leading from the master suite to their sleeping quarters—all they have to do is push back the folding doors—and they're pushed back most of the time.

Toy chests were built in under the hall windows that overlook the pool. Tops can be used for games—or the youngsters can drag out the sleeping pads and curl up for their naps.

The two girls have enough storage space now but there's a recessed area in Marty's room that can be closed off when more is needed. Meanwhile chest of drawers suffice.

* * *

Cypress Panels

REINFORCED concrete, steel, cypress and glass are the chief structural materials in the Miller home built by contractor Albert Hallquist at an estimaated cost of $51,500. There are 3,100 square feet in the house. Lot is 125 by 125 feet.

Cypress panels all interior walls, except for tiled bath areas. Floors are terrazzo except in the children's rooms where oak is the flooring material. Louvered doors or folding wood panels close off all openings, except for windows, of course.

Most of the contemporary furnishings are dramed in walnut. And the color scheme is composed of colors that complement the mellow tones of this wood: turquoise blue, a sharp yellow-green and a neutral beige. The blue and green soften into pastels in the children's rooms, however.

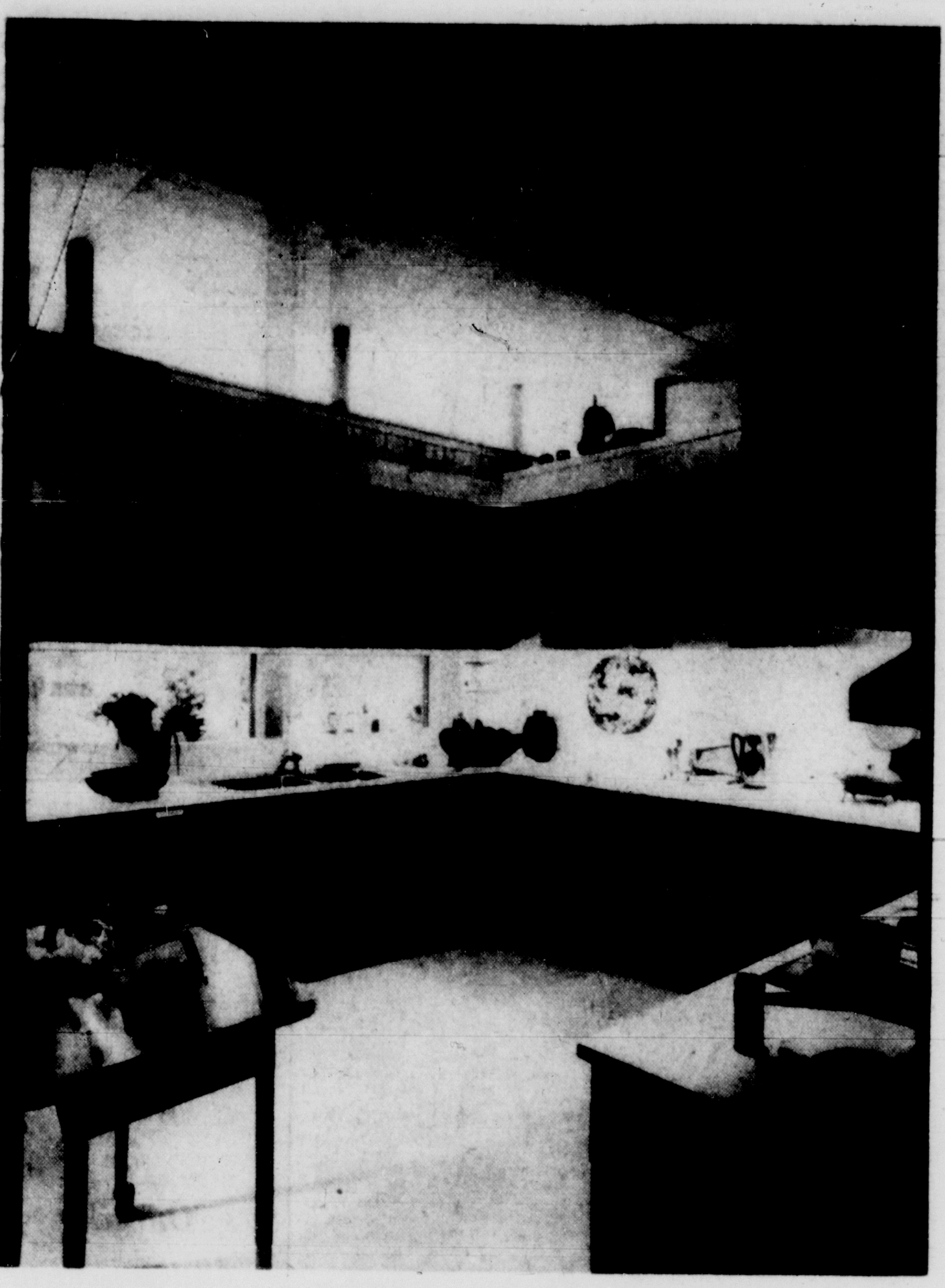

Clerestories Are Kitchen's Source of Natural Light

. . . top lighting left more room for cupboards

There Are No Eye-Trapping Corners in the Miller Home

. . . dining room view shows how corners open up

Cypress Panels Master Bath Except for Tiled Shower Area

. . . marble tops suspended lavatory unit

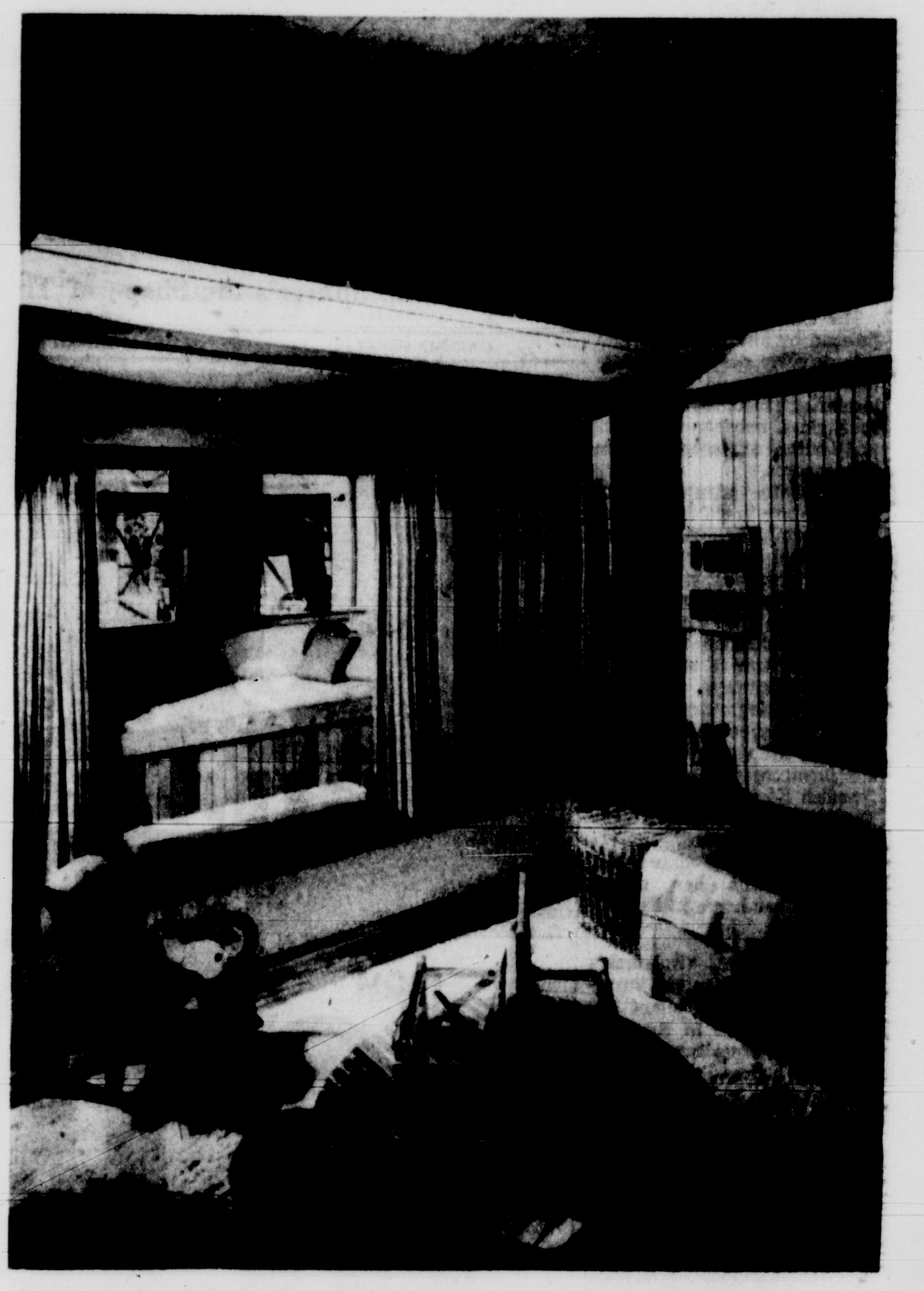

Each Girl's Room Has Window Seat Overlooking the Court

. . . toys are stored in cabinets underneath

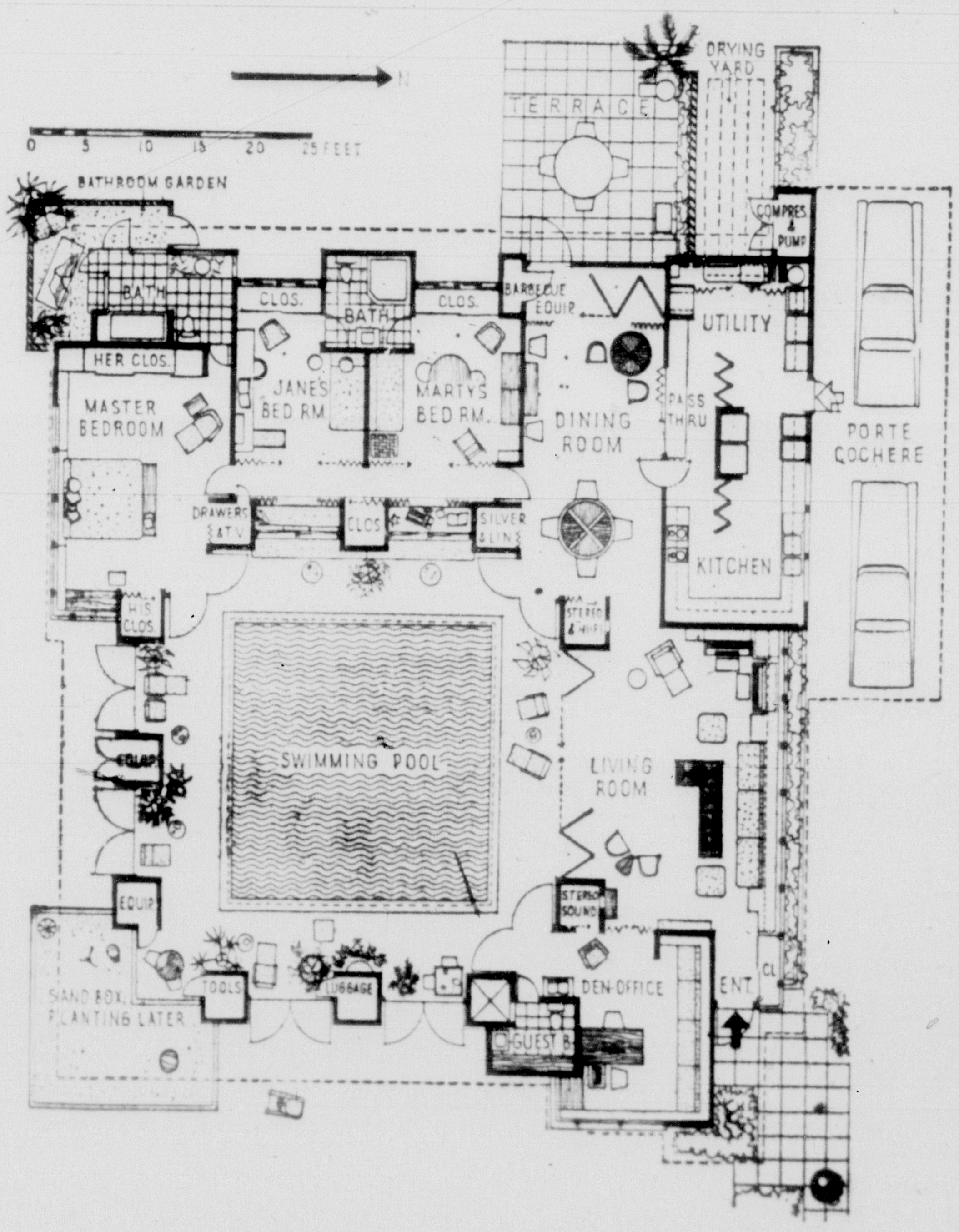

Here's Floorplan of the Millers' Coconut Grove Home

. . . dimensions add up to 3,100 square feet

CLASSIFIED DISPLAY CLASSIFIED DISPLAY CLASSIFIED DISPLAY

Visit This WATERFRONT WONDERLAND

ALL SUBDIVISIONS ARE NOT ALIKE!!!

Sunday, Mar. 8th
Saturday, Mar. 14th

see the BEST as OUR GUEST

see CAPE CORAL

ACTUAL UNRETOUCHED AERIAL PHOTO SHOWING THE HUGE 300 x 500 ft. YACHT BASIN AND THE MANY WIDE CANALS, TOGETHER WITH MANY CUSTOM BUILT BEAUTIFUL HOMES. BORDERS THE MILE WIDE CALOOSAHATCHEE RIVER JUST 5 to 6 MILES FROM THE GULF OF MEXICO, OPPOSITE BUSTLING FORT MYERS.

Improved Homesites From $20 Down, $20 Month

LOCATION IS MOST IMPORTANT!!!

See actual proof why an investment in coastal waterfront property fronting on large bodies of navigable waterways gives you the best opportunity for increased future values.

Next Bus leaves from our office
Sunday, Mar. 8th,
Saturday, Mar. 14th, 8:30 A.M.
Returns Same Day at 7:00 P.M.
24 Hour Telephone Service
FR 9-7606

SEND COUPON IF YOU CAN'T COME IN'

S. Jacobson, Inc., CAPE CORAL DIVISION
1944 S.W. 8th St., Miami 35, Florida MH 3-1

Please rush FREE full-color brochure, ground plan of subdivision, and application form, so that I may have the benefit of prompt early choice.

NAME ....
ADDRESS .... PHONE
CITY .... ZONE .... STATE ......

Oven's In the Round

PITTSBURGH — The shape of the future in cooking may be the sphere; the material will be aluminum.

These are the predictions of industrial designer Greta Magnusson Grossman, embodied in a spherical aluminum oven, designed for the "forecast" collection of the Aluminum Co. of America.

Mrs. Grossman's oven is a forerunner of ovens to come, a wholly new concept in a preparation, warming, and holding unit for tomorrow's buffet or patio. Its portable lightness and attractive appearance promise to free the oven from its permanent location in the kitchen.

Heat source for the oven could be the conventional calrod electrical resistance unit, newer methods such as infrared or quartzlight, or one of the techniques of tomorrow, such as solar, ultrasonic, or induced heat. Its design is particularly suited to cooking by radiant heat.

The designer describes it as "an oven you can broil and bake in, a secondary oven that can be used at the table. It is round, consisting of two half-spheres circulating around each other. When open, the shelves are fully exposed — a safeguard against finger burns. Its base is a 'four-pod.' The carrying handle also serves to turn the outer shell, opening or closing the oven."

Prototype of the oven was made by Alcoa laboratories in New Kensington, Pa. The two hemispheres comprising the body are drawn and spun aluminum; the base is welded formed sheet; the handle is a casting; and the shelves are woven aluminum wire.

The exterior parts could be finished by any technique and in any color desired. Production models would employ an insulating medium, such as spun glass, between the inner and outer surfaces of the hemispheres.

Immediate advantages of the oven are in its appearance and portability. Alcoa engineers feel that the spherical cooking chamber is at least as efficient as the conventional rectangular oven shape. Future evaluation tests may prove the sphere superior in cooking efficiency.

Greta Magnusson Grossman's career began in Europe. In 1933, she won second prize for furniture design from the Swedish Society of Industrial Design, the first woman ever to win such an award.

In this country since 1940, she maintains her design studio in her home in Beverly Hills, Calif.

Most of Mrs. Grossman's work has been for the furniture industry. Her talent has been represented in the lines of 16 of America's leading furniture houses.

The oven incorporates her feeling that a design "must be right to use." She contrasts this with the many contemporary designs, which, she says, "try to be too many things for too many people."

A design that is functionally honest, Mrs. Grossman feels, "never becomes obsolete." With the oven, she achieved a design that she believes is, "both ultimately functional and pleasing to the eye."

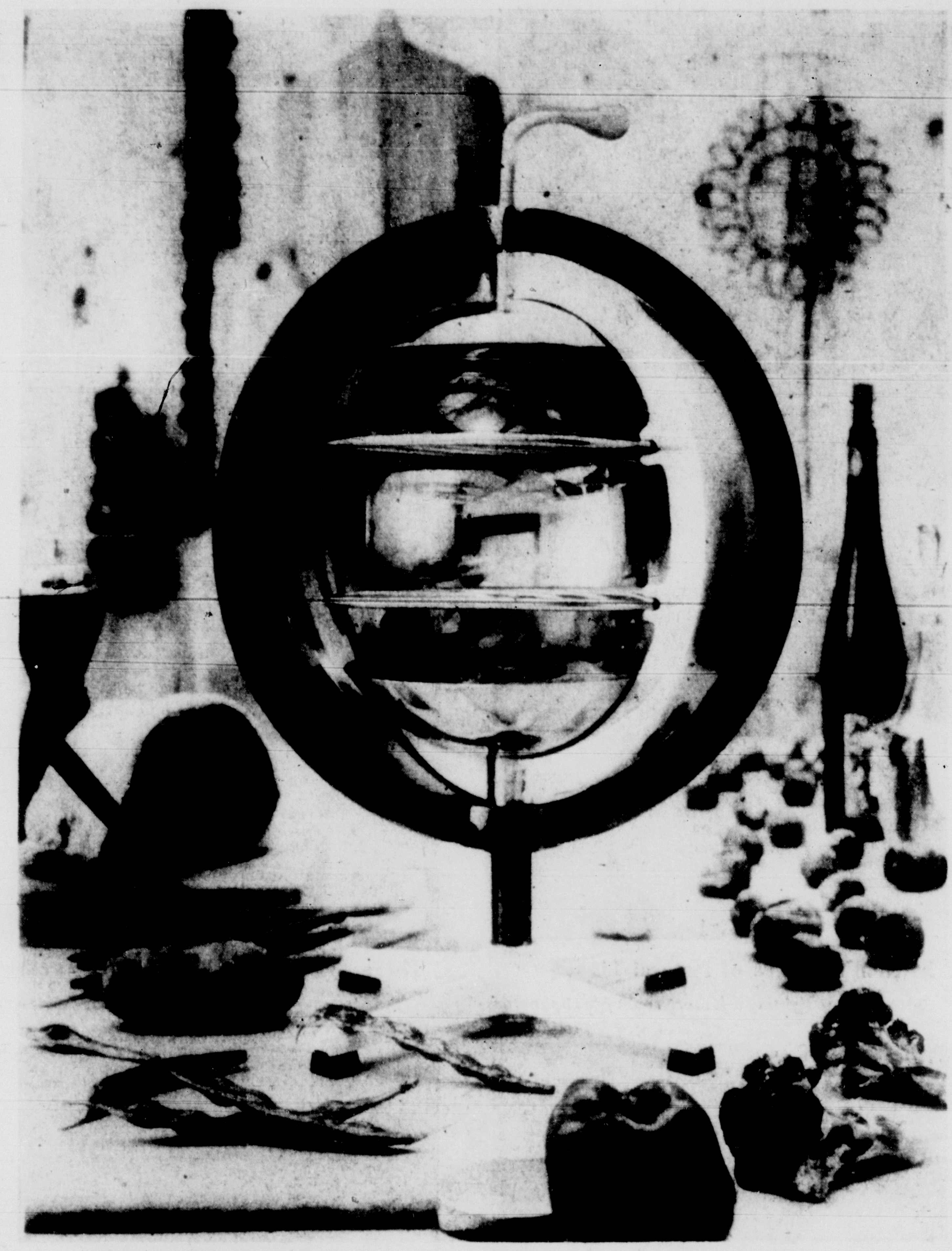

The Sphere's the Shape of Things to Come in Tomorrow's Kitchen

CLASSIFIED DISPLAY

INFLATION?

NOW IS THE TIME TO INVEST IN PRIME LAND IN FAST GROWING FLORIDA AND BEAT THE INFLATED DOLLAR.

1. Tampa, adjoining two major developments in Tampa's fastest growing suburb, only 7 miles from the courthouse, ready for developer-builder, is 660 or 1320 acres at an unbelievably low price. Only $750 per acre, developers terms.

2. Melbourne Beach, 630 ft. ocean frontage to A1A near "booming" guided missile area—just far enough away to live peacefully. Owner must raise cash — Sacrifice only $139 per ocean front foot.

3. Sebring, 4,000 foot lake frontage around Lake Sebring on north and west sides of lake — adjoining the Orange Blossom city — All prime and ready for subdivision —

ONLY $100,000
29% DOWN

JACK DULBERG ASSOC.
"OUR REPUTATION IS YOUR GUARANTEE"
REALTORS
MO 6-2525
5995 S.W. 8th ST.

CLASSIFIED DISPLAY CLASSIFIED DISPLAY CLASSIFIED DISPLAY

LIVE IN SOUTH FLORIDA'S FINEST LOCATION — BAL HARBOUR
IMMEDIATE OCCUPANCY — SEE TODAY!

Harbour Club
COOPERATIVE Apartments
ONE HARBOUR WAY • BAL HARBOUR • MIAMI BEACH, FLORIDA

A Few Desirable Apartments Still available
LOCATED across Collins Ave. from the Kenilworth Hotel. Each apartment has:

- 2 Large Bedrooms
- 2 Tile Baths
- Complete Hotpoint Kitchen
- Dining Area
- Individual Heating
- Air Conditioning
- Carport
- Private Balcony

Price $35,000 Up
29% Down—Up To 5 Yrs. on Balance
Land Owned By Co-Op • Low Operating Cost •
Furn. Model Open Daily 12 Noon To 5 P.M.

For Information Phone
MR. J. NIELSEN — UN 6-8233

BAUER-WARNE COMPANY
ONE HARBOUR WAY, BAL HARBOUR, MIAMI BEACH, FLORIDA
Full Broker Cooperation

BIG things are going on in...

Watch for Our Big Announcement
MARCH 15th

For a Preview Peek Drive By Today!

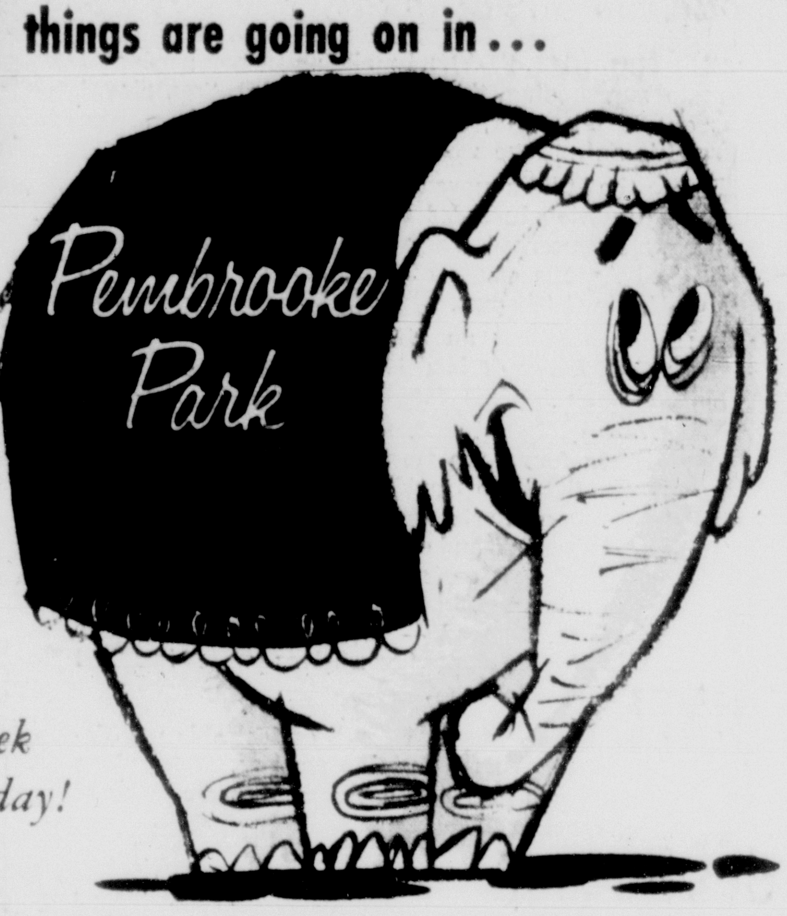

1630 N.W. 176th TERRACE • MIAMI, FLA.

CLASSIFIED DISPLAY CLASSIFIED DISPLAY CLASSIFIED DISPLAY CLASSIFIED DISPLAY

NOW! YOU CAN AFFORD A NEW 2, 3 or 4 BEDROOM HOME

FROM $12,990

FHA
as little as
$390 DOWN
No Closing Costs
$74.91 a month from
includes principal & interest

VA
No Down Payment

Southernaire HOMES
N.W. 175th ST. and 17th AVE. • PH. NA 4-1341

5 MODELS TO CHOOSE FROM

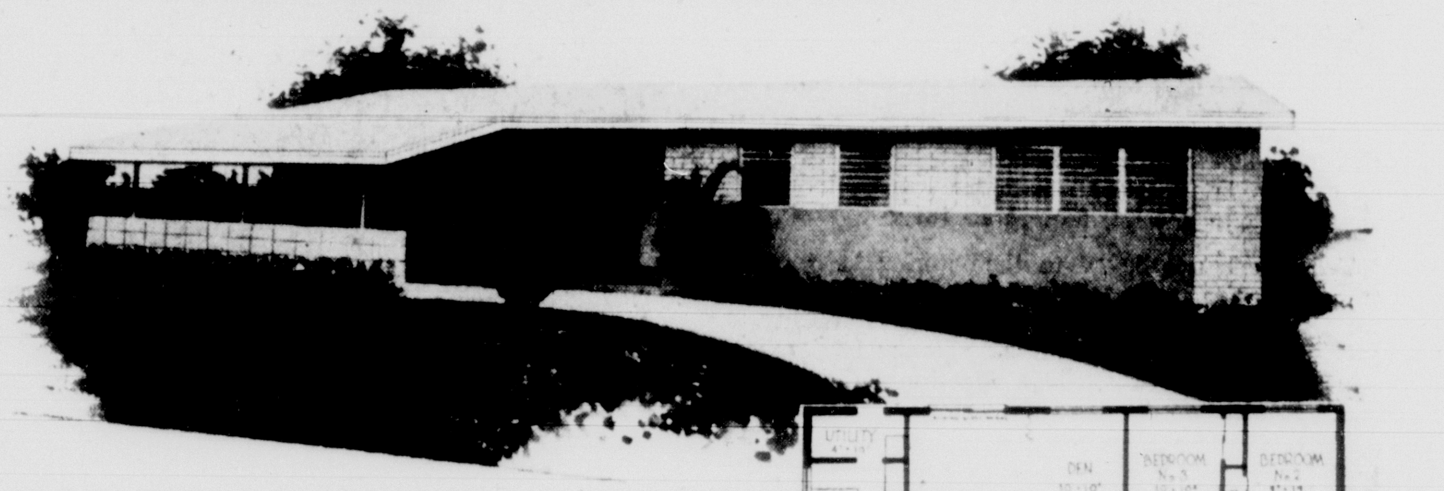

The big difference in Southernaire homes will make you want to move in on sight. Rooms are larger. Floor plans, engineered for greater livability and comfort, are really different, and the close-in, established community is ideal. From every angle, Southernaire homes give you the most for your money. See them today. Five beautiful models are ready for inspection. With choice of 2, 3 or 4 bedroom homes . . . in the right location . . . at the right price, you'll find your dream realized in a Southernaire.

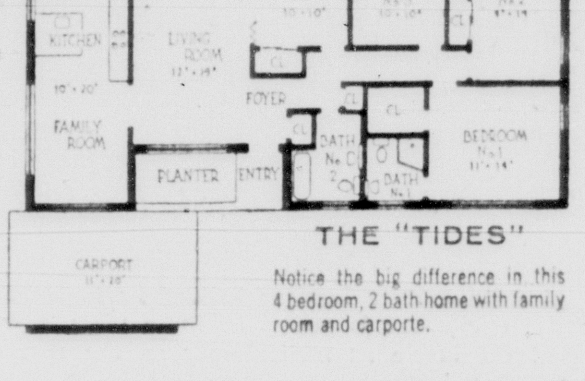

THE "TIDES"
Notice the big difference in this 4 bedroom, 2 bath home with family room and carporte.

Southernaire Homes are splendidly located in one of Northwest Miami's most rapidly growing areas. Elementary, junior and senior high schools, shopping facilities and transportation are all in the immediate vicinity.

FINER FLORIDA LIVING FEATURES AT NO EXTRA COST

- 50,000 BTU of heating
- Customized kitchen in natural red birch
- Genuine formed mica tops and back splash
- Built-in oven and range
- Mica top snack bar in most homes
- Spacious utility rooms and large work areas
- Waste drain and outlets for automatic washers
- Entrance foyers
- Aluminum sliding glass doors and screens
- Choice of large mica vanitories in bathrooms
- Sliding glass door stall showers
- Insulated ceilings for indoor climate control
- Spot sod front and sides with shrubs and shade trees
- Fully sodded parkways
- No city real property tax
- Paved driveways
- Underground gas system
- Sanitary sewers (no septic tanks)
- City water

OPEN DAILY AND SUNDAY 9 A.M. TO 6 P.M.

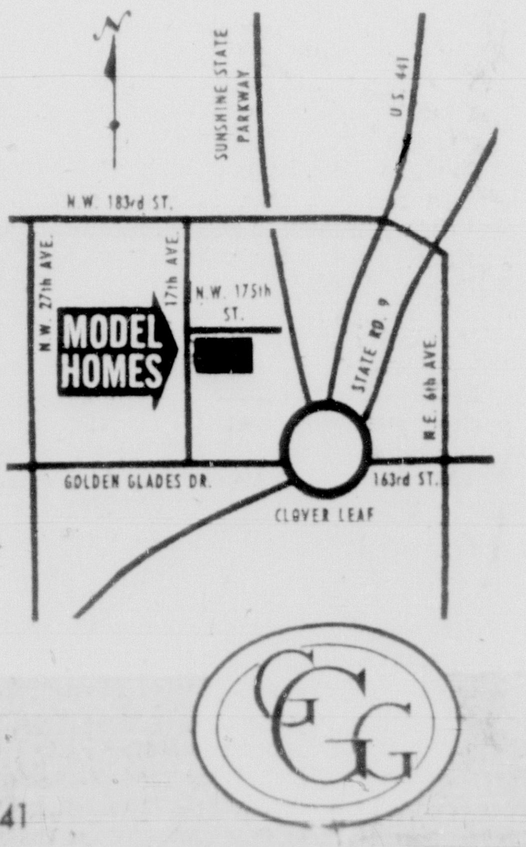

BUILT BY MAGOLD, Inc.
17410 N.W. 16th AVE., NORTH MIAMI • NA 4-1341

SALES ZOOM LIKE A JET!

WITH HEFTLER HOMES · CAROL CITY

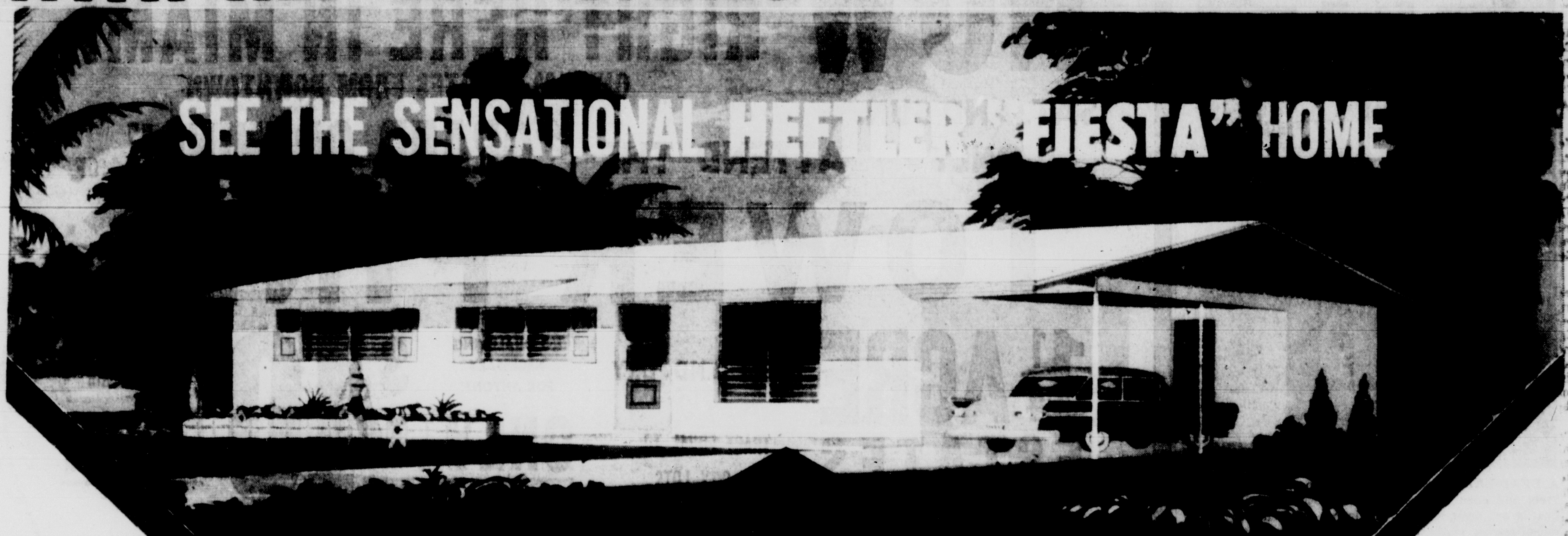
SEE THE SENSATIONAL HEFTLER "FIESTA" HOME

THREE BEDROOMS •
COMPLETE CARPORT •
FULLY HEATED! •

A home worth
$1,000 MORE priced at only

$12,850

See this home and be amazed
at the value and
quality!

• NO HIDDEN EXTRA COSTS!
• NO AGE LIMIT!
Anyone over 21
may qualify!

closing costs
only $45.25 for VETS
NO DOWN PAYMENT!
monthly payments only $67.08
including interest and amortization!
ONLY ONE 30-YEAR 4¾% VA MORTGAGE

FHA TERMS
$400 DOWN
INCLUDING CLOSING COSTS
from $64.24 monthly, incl. int. & amort.
ONLY ONE 40-YEAR 5% FHA MORTGAGE
OFFERED TO FLORIDA RESIDENTS ONLY

All Heftler waterfront homes include
chain link fence with gate—FREE!

Enjoy the privacy and spacious comfort of
[illegible] Heftler homes — [illegible]
[illegible]

HEFTLER HOMES are easy to reach from anywhere . . . **FROM MIAMI** take 27th Ave. to 183rd St. and follow directional signs. **FROM THE EAST AND MIAMI BEACH** take 163rd St. to 27th Ave. and turn right. **FROM HOLLYWOOD** take Route 9 to 183rd St., turn right and continue on to THE HEFTLER MODELS.

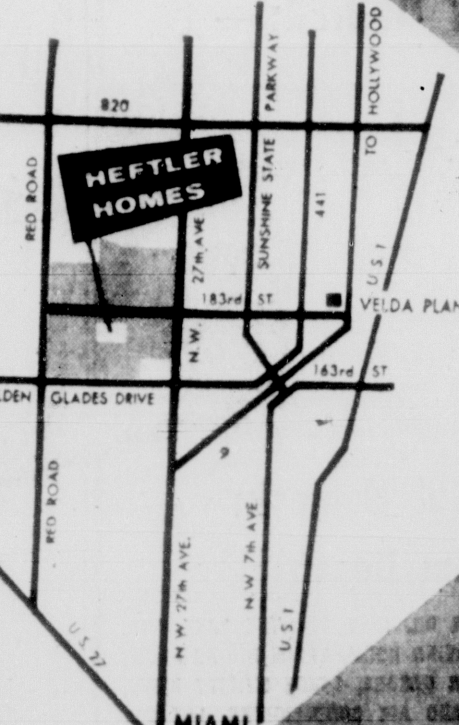
820
RED ROAD
HEFTLER HOMES
N.W. 27th AVE
SUNSHINE STATE PARKWAY
441
TO HOLLYWOOD
U.S. 1
183rd ST
VELDA PLANT
163rd ST
GOLDEN GLADES DRIVE
9
RED ROAD
N.W. 27th AVE.
N.W. 7th AVE
U.S. 1
U.S. 27
MIAMI

HEFTLER CONSTRUCTION

Heftler Construction Co.

6102 N.W. 183rd STREET, CAROL CITY, FLORIDA · PHONE [illegible]
Financing arranged by [illegible] Mortgage Company · Architects: [illegible]

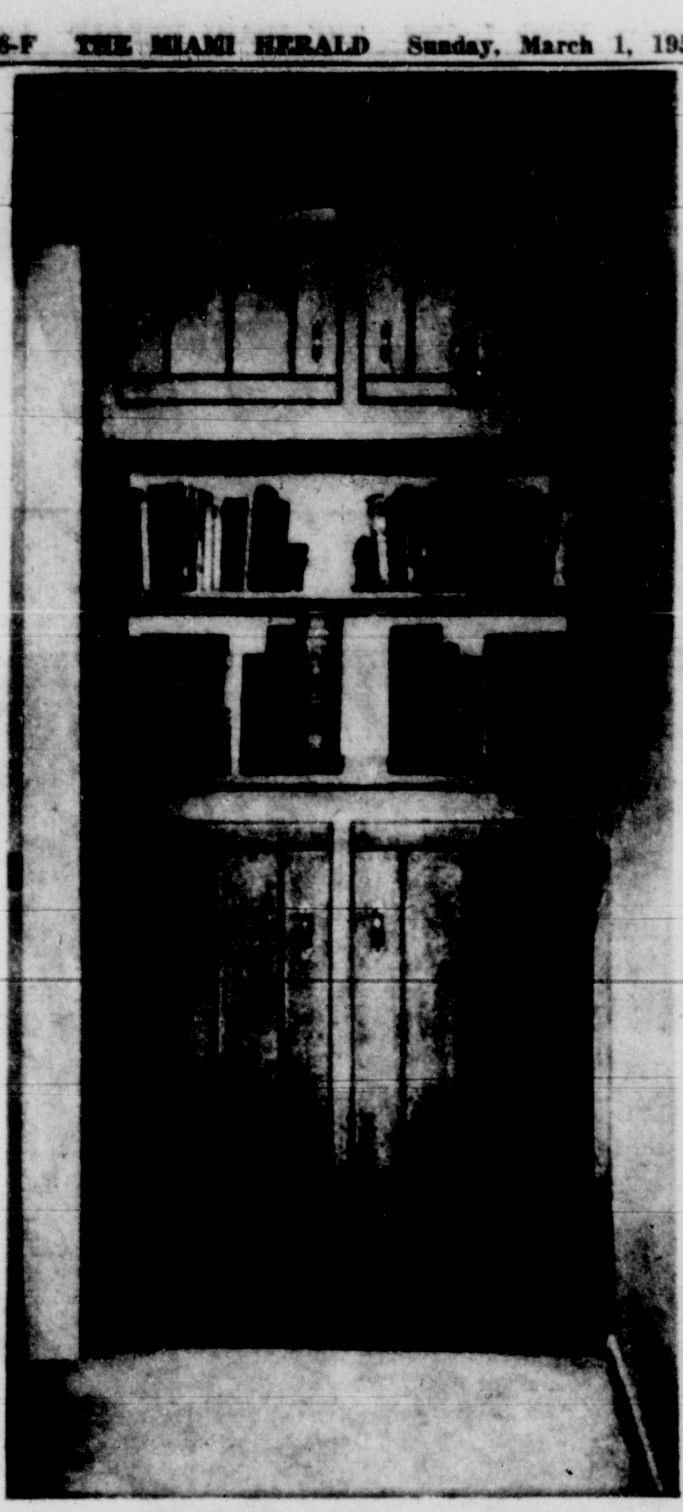

A DEAD-END hallway can be put to work with cabinets and open shelves made of wood. Upstairs cupboards are designed to hold linens, children's toys or out-of-season clothes. Downstairs they house games, movie or other hobby equipment.

Concrete Blocks Can Solve Your Erosion Problems

If you have a sloping yard and the ground erodes every time it rains, you can help solve this problem by stacking concrete block in tiers on the slope.

Single-core or double-core block are the most popular varieties of new-type concrete masonry units for stacking on a sloping surface. These units can be obtained from any concrete products manufacturer.

To get permanent protection against erosion, you should make a shallow excavation and set the block firmly into the ground, either side by side or in random fashion. Then fill the cores with top soil or gravel to bring them up to grade level.

The block cores make ideal planting "beds" for flowers, shurbs or ivy. Brightly colored gravel, packed in alternate cores, will add interest to your garden.

More Room For Tourists?

Permit has been issued for the construction of a two-story, 18-unit apartment house at 1615 Michigan Ave., Miami Beach. Cost is figured at $65,000.

Architect is Gilbert M. Fein and Herm Geiler is general contractor. R. R. G. Corp. is the owner.

A Big One

Frolson Construction Co., has received contract to build a five-bedroom, four-bath residence with pool at 5920 SW 97th St. Price tag is $71,007.

Owner is George Light, and the architect is Colin Arnold.

CLASSIFIED DISPLAY

603 S. MIAMI AVE.
LOFT
NOW AVAILABLE
THE KEYES CO.
Prop. Mgmt. Dept. FR 1-3592

CLASSIFIED DISPLAY

$75 ACRE
Dade County, only 30 miles from Miami City Limits. Exceptional elevation of 8 ft. Exclusive
Nat Ratner, Realtor
Miami Beach Federal Bldg. JE 8-5664

Going Shopping? Check Herald Ads

CLASSIFIED DISPLAY

NOW
GREATEST LOT SALE!
RIGHT HERE IN MIAMI.
ONLY 30 MINUTES FROM DOWNTOWN
SAT. AND SUN. ONLY
ATTEND THE "GRAND OPENING" OF
TOWER PINES
1¼ ACRE ESTATES
HIGH AND DRY
TRACT EQUAL TO 10 CITY LOTS
NO QUALIFYING NECESSARY FOR ANYONE!
ONLY $40 DOWN
E. Z. MONTHLY PMTS. $30 PER MONTH
HIGH PINE LAND $2,995 FULL PRICE
EASY TERMS 10% discount for cash
5% DISCOUNT FOR 1/3 CASH DOWN PAYMENT!
Good High Land! 100% Good Title!
DRIVE OUT TODAY
Drive South on U.S. No. 1 to the heart of Homestead: turn right or West on W. Mowry St. (third traffic light after entering Homestead) and go 1½ miles to Tower Road; turn left or South and follow signs for 1 mile to Property.
AGENT ON PROPERTY EVERY DAY & SUNDAYS, 10 A.M. TO 6 P.M.

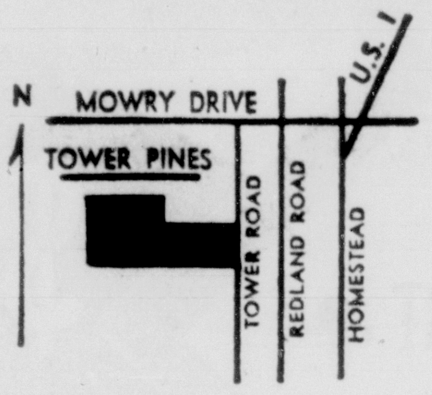

JANES REALTY
9810 ON U.S. 1
KENDALL, FLA.
JANES REALTY—KENDALL—MO 7-2503 JANES REALTY—KENDALL—MO 7-2503

CLASSIFIED DISPLAY

LOST
forever, unless you act now, to live at seashore, within 15 min. & 3 stoplights of Miami. Running out of lots. Buy yours today, build when ready.
KEY BISCAYNE
Cross Rickenbacker Causeway thru Crandon Park, turn right at Gulf Station. 191 Harbor Dr.
KERR & WILLIAMS, INC.
General Contractors
OE 5-2621 EM 1-5926

FOR REAL ESTATE INVESTMENTS
B. E. BRONSTON
and Associates, REALTORS

CLASSIFIED DISPLAY

COLLIER COUNTY ACREAGE
Choice acreage near Trail, Naples and Marco in Plots as small as 2½ Acres—Each Plot on Access Road to Trail
$100 DOWN: $20 MONTH
LOTS
MINUTES FROM NAPLES
$475 —$10 DOWN—$10 MO.
SUNSHINE REALTY
878 Fifth Ave., So.
NAPLES, FLORIDA

SEE FOR YOURSELF
WATERFRONT HOMES
AS LOW AS
$16,500
SHELTER ISLANDS
N.W. 10th St. and 14th Ave.
Dania, City of Progress
Brokers Cooperate

FOR SALE BY OWNER:—

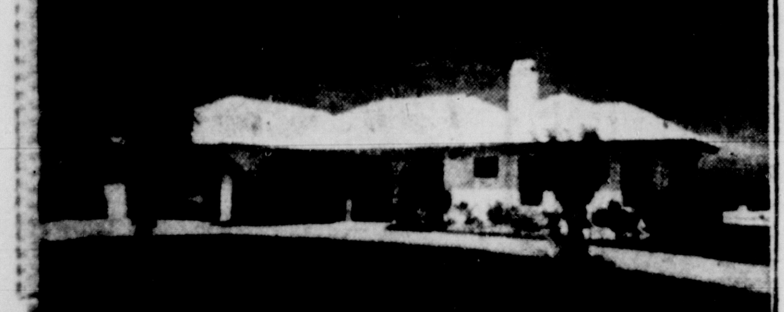

This Beautiful Home in West Palm Beach
111 SEVILLE RD. AT S. FLAGLER DR. JUST OFF THE LAKE. CBS, 2 BEDROOMS, 2 BATHS, LARGE LIVING ROOM, LARGE DINING ROOM, FULLY EQUIPPED KITCHEN, 2 CAR GARAGE, LARGE UTILITY ROOM, AUTOMATIC CENTRAL HEATING AND AIR CONDITIONING. LOT 225 FT. ON SEVILLE RD., 180 FT. ON S. FLAGLER DR. BEAUTIFULLY LANDSCAPED, PARQUET FLOORS, NATURAL FIREPLACE.
CALL OR WRITE J. H. FRENCH, 111 SEVILLE RD.,
WEST PALM BEACH. TEL. JUstice 2-7740.
ALSO FOR SALE: 2 BEAUTIFUL LAKEFRONT LOTS
WITH RIPARIAN RIGHTS, PRIVATE BEACH AND DOCK

30 MODEL HOMES now open for your inspection
DAILY AND SUNDAY 9 A.M. TO 9 P.M.
priced from $15,000 to $25,000
in an area of established homes where values range to $35,000

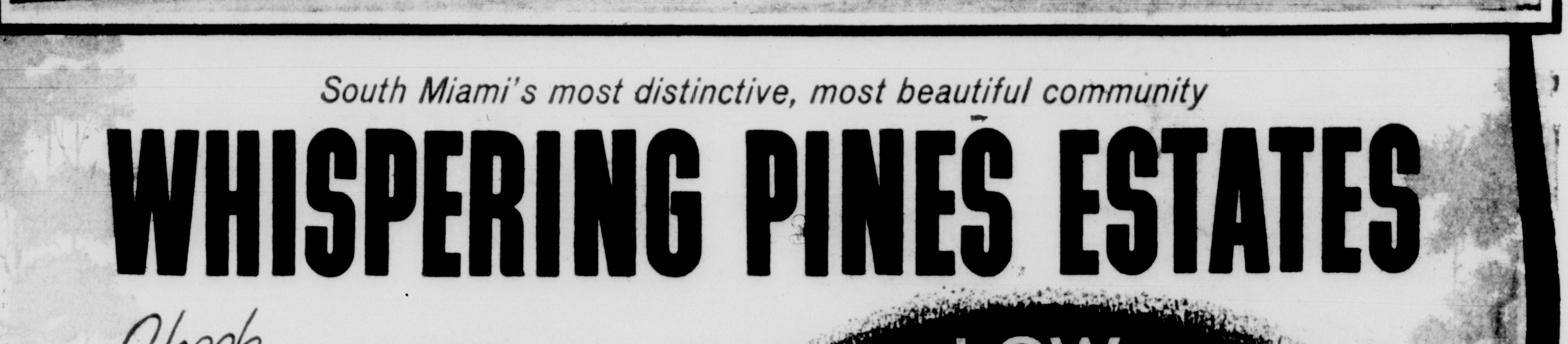

South Miami's most distinctive, most beautiful community
WHISPERING PINES ESTATES
Check the advantages of living in Whispering Pines Estates
✓ Homes filled with luxury features represent the finest work of leading Miami builders
✓ Shopping centers, houses of worship and an established grade school are only minutes away. A site has been set aside for a high school
✓ Docking facilities are nearby
✓ Winding boulevards thread the gently rolling, wooded pineland in the cool, beautiful ridge area of South Dade
✓ Arterial highways are outside the entrance, and you are less than 25 minutes from the heart of downtown Miami
Come out today!
Spend a quiet, relaxed day in Whispering Pines Estates
LOW FHA TERMS
CONVENTIONAL FINANCING ALSO AVAILABLE
DIRECTIONS
Drive South on U.S. 1 to south end of Perrine. Just past Hamburger King turn left at Gulf station on S.W. 184th Street (Eureka Drive.) Or take Old Cutler Road to S.W. 184th Street and turn right.
LESS THAN 25 MINUTES TO DOWNTOWN MIAMI

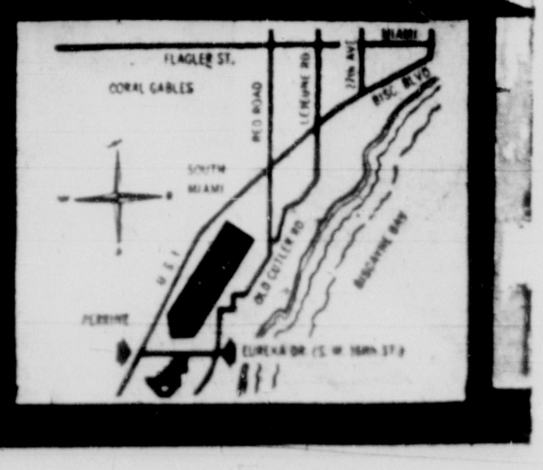

WHISPERING PINES ESTATES • EUREKA DRIVE S.W. 184th STREET ½ MILE WEST OF OLD CUTLER RD

Live in an ESTABLISHED COMMUNITY

HOMES

SCHOOLS

Shopping Center

WATER

SEWERAGE

SIDEWALKS

PAVED STREETS

LANDSCAPING

WE URGE YOU TO COMPARE

The leading builders in Miami have all exclaimed amazement at the values offered in these homes. Before buying any home — check the square foot to dollar ratio of the house you are buying.

No other subdivision can offer these values. This is one of the few tracts of land purchased by a developer before land values skyrocketed in Dade County. These values are passed on to our house buyers rather than to speculative builders.

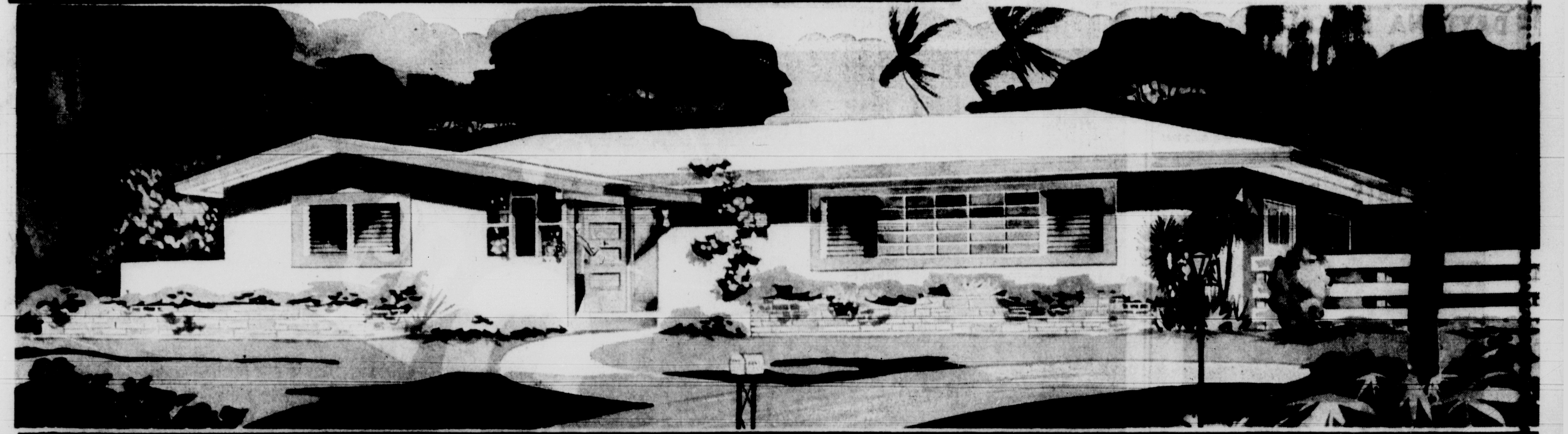

VA

VA TERMS

$12,800

PURCHASE PRICE

DOWN PAYMENT	$000.00
CLOSING COSTS	47.00
PREPAYMENTS	83.00
TOTAL CASH REQUIRED	$130.00

MONTHLY PAYMENT INCLUDING TAXES & INSURANCE $75.00

FHA

SEVERAL FHA HOMES READY FOR IMMEDIATE OCCUPANCY

$12,800

PURCHASE PRICE

DOWN PAYMENT	$400.00
CLOSING COSTS	000.00
PREPAYMENTS	110.00
TOTAL CASH REQUIRED	$510.00

MONTHLY PAYMENT INCLUDING TAXES & INSURANCE $83.00

SO. MIAMI HEIGHTS

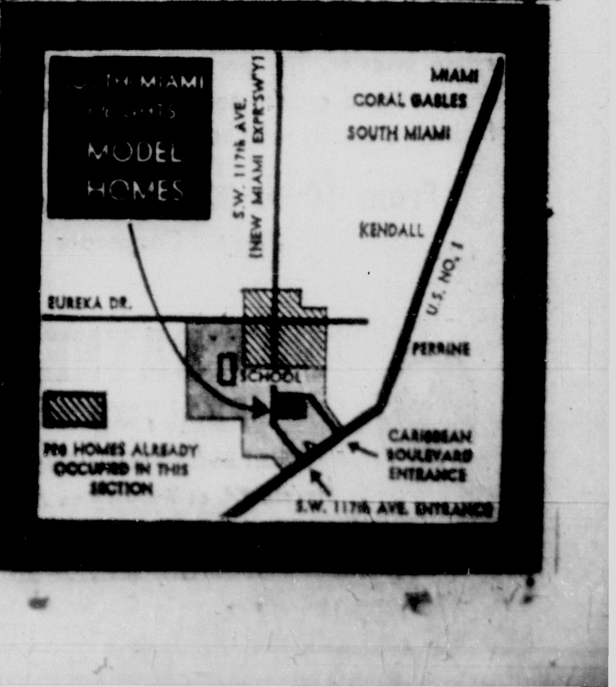
SOUTH MIAMI HEIGHTS MODEL HOMES
S.W. 117th AVE. (NEW MIAMI EXPR'SW'Y)
MIAMI
CORAL GABLES
SOUTH MIAMI
KENDALL
U.S. NO. 1
EUREKA DR.
PERRINE
SCHOOL
700 HOMES ALREADY OCCUPIED IN THIS SECTION
CARIBBEAN BOULEVARD ENTRANCE
S.W. 117th AVE. ENTRANCE

France's Answer To FHA

By PAUL GHALI
Miami Herald-Chicago News Wire

PARIS — "A man's house is his own kingdom." So goes a French saying.

GHALI

Every Frenchman cherishes the same dream—to own his own home, however humble. Now, due to President Charles de Gaulle's new "save and credit" system a Frenchman will soon be in a position to buy himself that home, or build one if he prefers.

Under one of the latest of DeGaulle's 300 ordinances, any Frenchman with savings of between $800 and $2,500 can become a homeowner.

Here's the way the system works: Savings, placed in a special "proprietors' fund," are automatically doubled by a long-term loan from the government and increased by 3 per cent yearly interest. Thus, if you have $2,000, it automatically becomes worth $4,000.

With this in hand, the Frenchman becomes eligible to request another long-term loan this time from France's Land Bank, the "credit foncier." The one condition is that he needs the money to purchase a house or apartment and that the purchase is approved by the state.

He will have 20 years to repay the "credit foncier" loan and an indefinite time — as long as it took him to save the initial sum of money he put into the transaction — to repay the state.

GOLDEN BOY is Tom Quinn of Fitchburg, Mass., one of 30 workers assigned to gold plate Georgia's Capitol in Atlanta. Gold for the job is mined near Dahlonega in North Georgia.

—Associated Press Photo

They're All In a Pickle

Pickle factory is in the works for Opa-locka. Site is NW 36th Ave. and 135th St. Dempsey Construction Co. is low bidder among the 10 firms submitting figures on the job with $135,526.

Kreidt and Alligood are the architects. Owner is Seashore Food and Pickle Products.

Follow Herald Food Pages for Zesty Meal Time Ideas

CLASSIFIED DISPLAY

$23,490
New 3 bedroom, 2 bath
G-E kitchen, screened patio
KEY BISCAYNE
Cross Rickenbacker Causeway thru Crandon Park, turn right at Gulf station.
Model: 191 Harbor Dr., on the bay
KERR & WILLIAMS, INC.
General Contractors
CE 5-2621 EM 1-5926

CLASSIFIED DISPLAY CLASSIFIED DISPLAY CLASSIFIED DISPLAY

$2,000 UNDER MARKET
BUILDER MUST SELL
3 NEW CUSTOM BUILT MODELS
OPENING NEW SECTION
3 BEDROOMS — 2 BATHS, SCREENED PATIO, CARPORT, PAVED DRIVEWAYS, FORMICA KITCHEN, SODDED LOT
CONVENIENT FINANCING TO SUIT YOU
GOLD MEDAL HOMES
by BRESSLER HOLDING CORP.
6831 N.W. 20th St.
(NORTH OF TAFT ST.)
DRIFTWOOD ACRES
WEST HOLLYWOOD
Phone YU 3-7801

NEED ROOM TO EXPAND?
3 and 4 BEDROOM HOMES
VA NO DOWN PAYMENT
FROM $49 CLOSING COSTS
MONTHLY PAYMENTS FROM $81 Per Month INCLUDES EVERYTHING
FHA NO CLOSING COSTS
LOW DOWN PAYMENT
LIFTER'S
Honey Hill
ESTATES
INCLUDED AT NO EXTRA COST
BUILT-IN OVEN AND RANGE ● KITCHEN HOOD ● CARPORT ● TILE ROOF ● JALOUSIED FLORIDA ROOM ● SCREENED PORCH
N.W. 12th Ave. & 191st St.
Phone NA 1-6791
Open Every Day 10 to 8

CLASSIFIED DISPLAY

BROKERS
FOR STRATEGIC, EXCLUSIVE HIGHWAY LOCATIONS BETWEEN BOOMING PERRINE AND HOMESTEAD.
CONTACT
L. B. ADAIR REALTY
(Specializing 10 Years In This Area)
6915 Red Rd., South Miami
MO 7-3634

CLASSIFIED DISPLAY

BUILDERS' CONTRACTORS' LICENSE SCHOOL
COACHING FOR THE CONTRACTOR'S LICENSE EXAMINATIONS
FREE ESTIMATING & BLUEPRINT READING LESSON
Extra color slides of the Latest Construction Models
Wed., Mar. 4th—7:30 to 10 P.M.
Classes Forming—May Contractors' Exams
Classes start Monday, Mar. 9th, 1959
2,422 Students Licensed Since 1945
Interviews 10-12 Noon & 1-3 P.M. Daily
GET a HEAD start — ENROLL NOW
BUILDING CONSTRUCTION COLLEGE, Inc.
ALCAZAR HOTEL—Room 304—or CALL FR 1-3320
FILIP MARKOWITZ, Principal

DAYTONA BEACH—
OCEAN TO RIVER TRACT
1,000 ft. of A1A Highway frontage, plus River Drive (a country road) already in use . . . Excellent Developers Prospectus, just $185. per ft.—Terms.
LAURENCE G. JOHNSON, REALTOR
11 North Atlantic Ave. CL 2-1321

SEBRING HILLS—RANCH HOUSE

$5985 2-Bedroom CBS Home
On Your Sebring Hills Homesite
- Tile Bath and Shower
- Colored Bath Fixtures
- Kitchen Sink with Formica Top
- Custom-built Kitchen
- Tile Roof
- Utility Room
- Jalousied Windows
- Aluminum Frames
- Terrazzo Floors
- Tile Window Sills
- High Land
- Paved Roads
- Private Beach

LOCATION: Entrance to Sebring Hills is on U.S. Route 27 and U.S. Route 98 seven miles south of Avon Park, overlooking Lake Jackson, Sebring, Florida.
Large Homesites $985.00 — Do Your Own Building If You Wish
Here you will have the finest of
FISHING — BOATING — BATHING
Model home open for inspection every day 10 A.M. to 5 P.M.

$75 ACRE
Dade County, 29 miles from Miami City Limits and 5 miles from U.S. Highway 41 (Tamiami Trail).
U.S. Dept. of Agriculture Map No. 1674 shows elevation of land 7.5 to 8 ft. Only 20% of all Dade County is as high as this.
There are no roads or utilities on this land, and we are not selling it as homesites. However, the potential of land in Dade County at this price will be easily recognized by the astute investor. The person who desires to capitalize on the continued growth and progress of Dade County may find this is exactly what he is looking for.
From 10 to 320 Acres Available
Brokers Cooperate
NAT RATNER
REALTOR
Miami Beach Federal Bldg.
Lincoln Rd. at Washington Ave.
Ph. JE 8-5664

THE *Living* HOUSE IN CAROL CITY

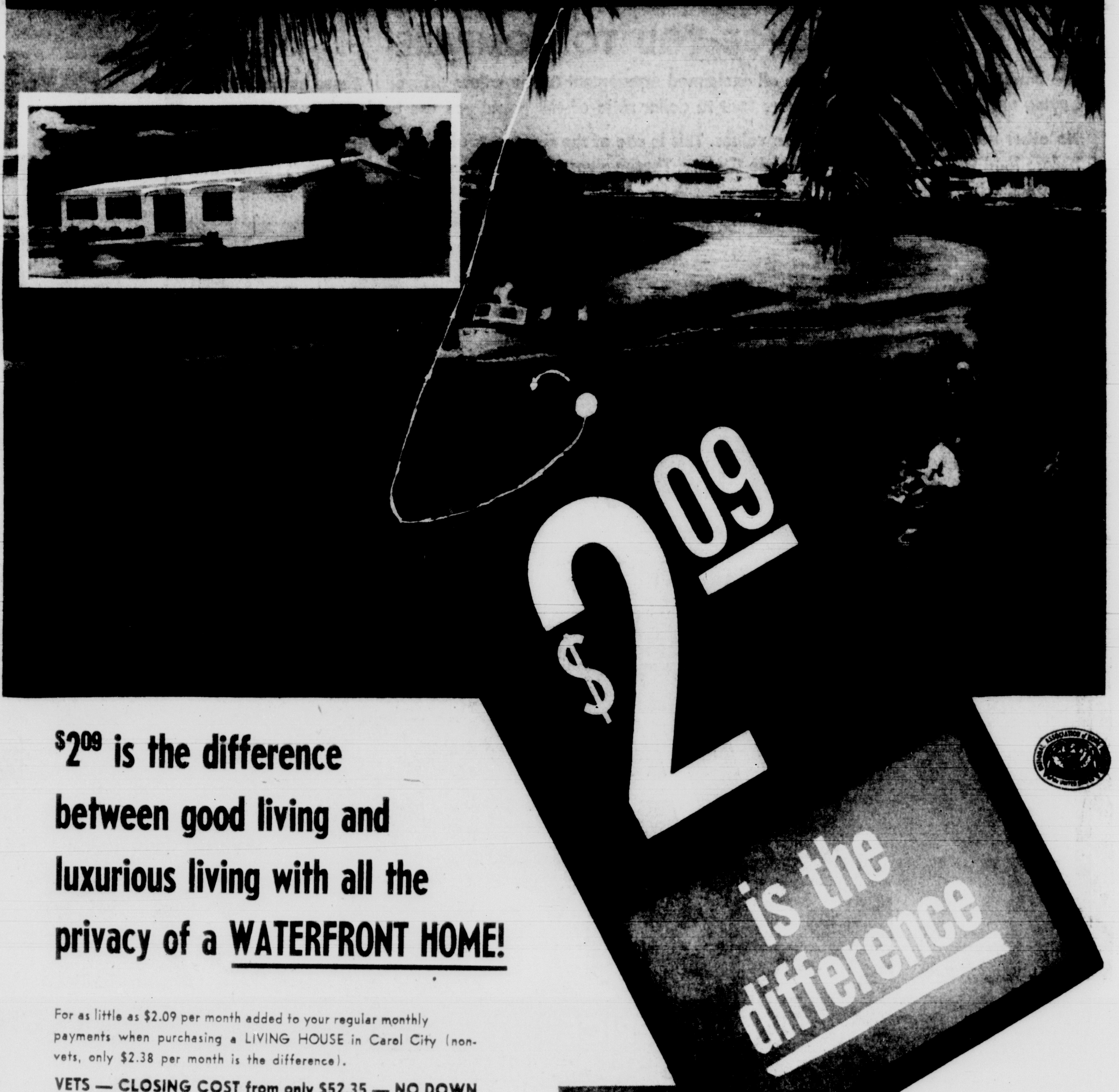

$2.09 is the difference between good living and luxurious living with all the privacy of a WATERFRONT HOME!

For as little as $2.09 per month added to your regular monthly payments when purchasing a LIVING HOUSE in Carol City (non-vets, only $2.38 per month is the difference).
VETS — CLOSING COST from only $52.35 — NO DOWN PAYMENT! FHA — NO CLOSING COSTS.
. . . THE HOME WITH THE COMPLETELY ENCLOSED GARAGE
This is the home that gives you a better standard of living . . . without higher cost! All of these luxury features . . . and more . . . are included in the home of your choice!
- Central gas heating with ducts to all rooms including baths
- Screened-in porch
- Sliding glass doors on shower and tub
- Built-in Westinghouse cabinet-style oven and range — Westinghouse food waste disposer
- Venetian blinds throughout

WE GIVE TH ARTH
WITH EVER USE

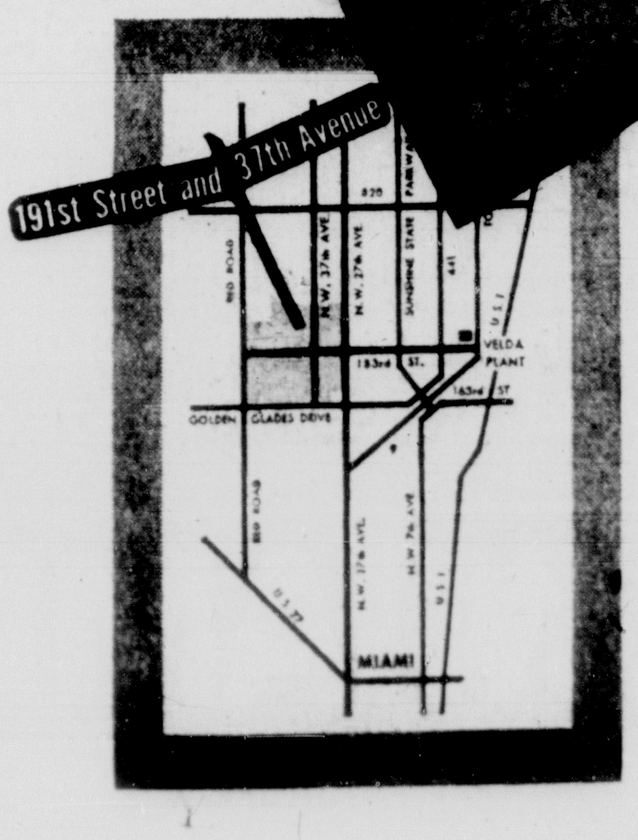

Choose from four superbly designed models and twelve exterior styles, each with the highest degree of quality construction by Jim Kay Homes, Inc. Three and four bedroom models.
Available to veterans and non-veterans
N.W. 191st St. and 37th Ave.
Jim Kay Homes, Inc.
Financed by a member of Mortgage Bankers Association of America
Tyrus T. Tripp, Architect

KEEP AN EAGLE eye on the eagle as an Early American motif in home furnishings. Here it's incorporated in a lamp base. Eagle has a metal finish and "roosts" on a cherry wood cylinder. Shade has tortoise shell design. Westwood of Paterson, N.J., makes it.

Plastic Age In Building Lies Ahead

CHICAGO —(UPI)— The "plastic age" in architecture is almost upon us and sales of construction plastics alone should amount to $2 billion by 1966, according to Felix N. Williams, vice president of Monsanto Chemical Co.

This would be equivalent to last year's total sales of plastics for all purposes, the Monsanto executive said.

He said last year's volume of construction plastic and resin products was over $500 million, or 3 per cent of total building materials sales. His 1966 sales forecast for these materials would amount to about 10 per cent of projected building material sales in that year.

CLASSIFIED DISPLAY

For Professional Real Estate Services Call
L. B. ADAIR REALTY
South Dade Investment Specialist
12901 S.W. 63rd Ct., Miami
Phone MO 7-3634

Waterfront
2-8 UNITS
$10,000 DOWN, EACH
Grosses over $10,000 each
SELL ONE OR BOTH
Best North Miami Beach Location
N.E. 20th Avenue Along Glades Canal
WI 7-1721 WI 5-5987

CLASSIFIED DISPLAY CLASSIFIED DISPLAY

There are things happening in...

Pembrooke Park

WATCH FOR OUR BIG ANNOUNCEMENT MARCH 15
FOR A PREVIEW PEEK
DRIVE BY TODAY!

1630 N.W. 176th TERRACE • MIAMI, FLA.

Good Luck HOMES INC.
PRESENTS THE BEAUTIFUL, NEW
BLUEBIRD
3 BEDROOMS • 2 BATHS • CENTRAL HEATING
$14,500 one of the lowest priced homes in Dade County's finest & fastest growing area
N.W. 183rd ST. and 10th AVE. East of the Sunshine Parkway West of Route 441 (N. W. 7th Ave.)

ONLY 7 HOMES LEFT IN OUR
FINAL SECTION

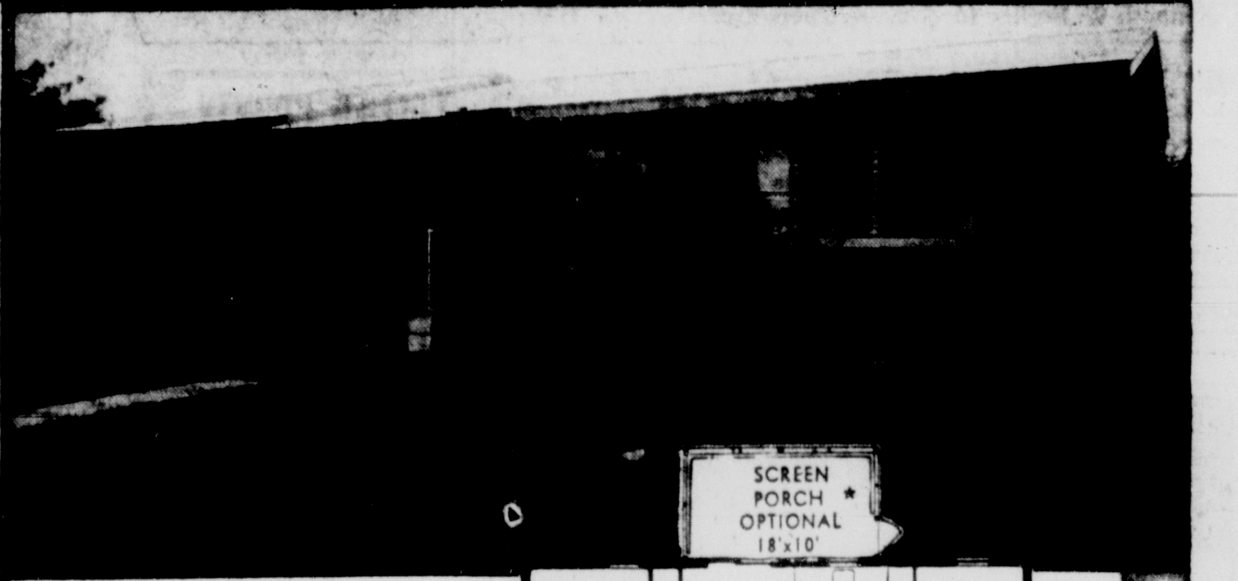

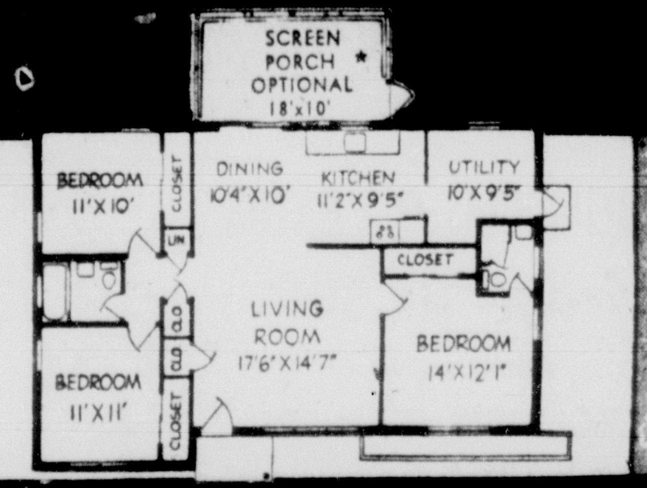

SCREEN PORCH OPTIONAL 18'x10'
BEDROOM 11'X10'
CLOSET
DINING 10'4"X10'
KITCHEN 11'2"X9'5"
UTILITY 10'X9'5"
LIN
CLOSET
CLO
CLO
LIVING ROOM 17'6"X14'7"
BEDROOM 14'X12'1"
BEDROOM 11'X11'
CLOSET

OPEN DAILY & SUNDAY
9 A.M. TILL 6 P.M.
So many luxury features at no extra cost . . .

- *Central heating, insulated ducts*
- *C.B.S. hurricane-proof construction*
- *Kitchen with dinette area*
- *Built-in gas oven and range*
- *Utility-laundry-workshop combination*
- *Fully insulated attic*
- *All bedrooms with cross ventilation*
- *Aluminum jalousies and screens*
- *Glass sliding doors*
- *Copper plumbing*
- *Glass stall shower enclosure*
- *Exterior in vinyl plastic paint*
- *Full width paved driveway*
- *Minimum lot size 75 x 100 ft.*
- *High, dry land*
- *Landscaping and trees*
- *Sidewalks, paved roads installed*
- *Sanitary sewers*

How lucky can you be . . . to find such a charming, tropical home, so modestly priced . . . in one of Dade County's choicest communities of better homes. See the Bluebird today and find your happiness. "Good Luck Homes" means more . . . in value, in beauty, in quality, in location.

INCOMPARABLE VALUE. THESE FINE FHA TERMS

DOWN PAYMENT	MONTHLY PAYMENT	
$600	$82.62	NO CLOSING COSTS

CONVENTIONAL FINANCING AVAILABLE

Good Luck Homes are perfectly located close to schools, shopping, transportation and houses of worship. Three complete shopping centers are within three blocks. Ten minutes by car takes you to Miami Beach and the ocean, or Burdine's Shopping Center.

SPECIAL DISCOUNT
ON OUR FURNISHED AND UNFURNISHED MODELS
*Screened Porch Optional

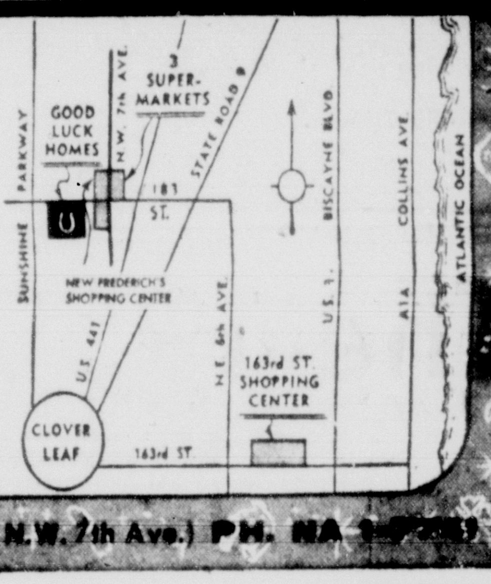

SUNSHINE PARKWAY
GOOD LUCK HOMES
N.W. 7th AVE.
3 SUPER-MARKETS
STATE ROAD 9
183 ST.
NEW FREDERICK'S SHOPPING CENTER
U.S. 441
CLOVER LEAF
N.E. 6th AVE.
163rd ST. SHOPPING CENTER
163rd ST.
BISCAYNE BLVD
U.S. 1
COLLINS AVE
A1A
ATLANTIC OCEAN

N.W. 183rd ST. & 10th AVE. (East of Sunshine P'kw'y—West of Rt. 441, N.W. 7th Ave.) PH. NA [illegible]

Shop Herald Classified—South's Busiest Marketplace

GRAND OPENING
a new and exciting model

Glen Ridge
N.W. 183rd STREET AND 17th AVENUE

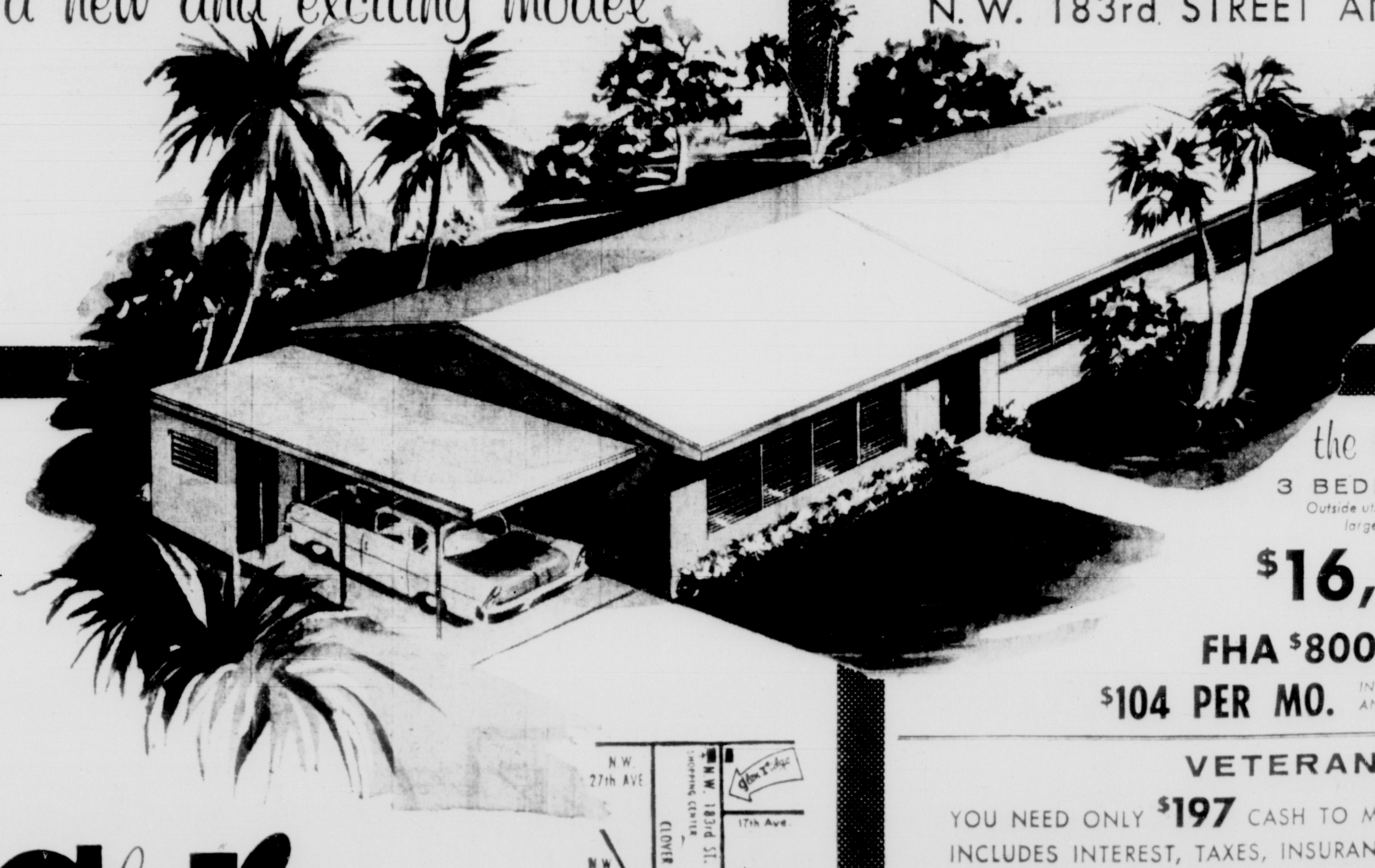

the CARIBE
3 BEDROOMS - 2 BATHS
Outside utility room, inside laundry room and the largest kitchen in the Northwest area.
$16,000 includes car porte
FHA $800 DOWN. NO CLOSING COSTS
$104 PER MO. INCLUDES INTEREST, TAXES, INSURANCE AND AMORTIZATION

VETERANS!
YOU NEED ONLY $197 CASH TO MOVE IN. $98 PER MO.
INCLUDES INTEREST, TAXES, INSURANCE AND AMORTIZATION.

OTHER MODELS ON DISPLAY

the ALOHA	3 BEDROOMS — 2 BATHS	$15,050	car porte optional
the BALI HI	3 BEDROOMS — 2 BATHS	$15,350	with car porte

Glen Ridge
N. W. 183rd Street and 17th Avenue
MODELS OPEN DAILY 9:30 to 5:30

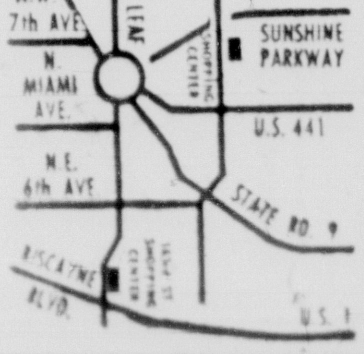

N.W. 27th AVE.
N.W. 183rd ST. SHOPPING CENTER
Glen Ridge
17th Ave.
CLOVER LEAF
N.W. 7th AVE.
SHOPPING CENTER
SUNSHINE PARKWAY
N. MIAMI AVE.
U.S. 441
N.E. 6th AVE.
STATE RD. 9
BISCAYNE BLVD.
163rd ST. SHOPPING CENTER
U.S. 1

BAYSHORE COURT Apartments at 7846 NE Bayshore Ct. have been sold by Mr. and Mrs. Clair Kleinbach to Mr. and Mrs. Kenneth W. Berkey for $72,500. There are eight 1-bedroom units. Sale was negotiated by Edith S. Clark, an associate of Florida Realty Bureau, Inc.

School Bids Due Soon

Bids are due by 1 p.m. March 18 on the new Miami Beach Senior High School, to be built at 2231 Prairie Ave.

Architects are Pancoast, Ferendino, Skeels and Burnham. Oboler and Clarke are the structural engineers and Sasnett Engineering will handle both the mechanical and electrical engineering.

Bidders to date are M. R. Harrison, W. F. Thompson, Bradford Builders and Clutter Construction Corp.

Here's How To 'Shop' For Home

Planning to buy a home?

A new booklet tells how. Published by Channing L. Bete Co., Greenfield, Mass., "How to Buy a Home" covers such topics as choosing a neighborhood, a site, a home and financing the purchase. Copies cost 25 cents each.

It's a Plant

Widell Associates of Hollywood has the water treatment plant job at 8800 Galloway Rd. Bid was $101,000.

CLASSIFIED DISPLAY

COLLIER COUNTY
HIGHWAY FRONTAGE
$80 PER ACRE
High & dry with frontage on both sides of the Tamiami Trail. First time offered. Priced below market.
15% DOWN GOOD TERMS
Banks Cos. FR 9-8491, Ext. 9

CLASSIFIED DISPLAY

BUILDERS!
½ ACRE ESTATES
Southwood Estates
SALES ARE TERRIFIC! AGENT ON PREMISES!
FHA Possible
STEVE HESSEN
Realtor
7316 Red Rd.
MO 1-1623
24 Hours
$500 DOWN
BALANCE SUBORDINATED
TAKE U.S. 1 South to S.W. 152nd St.) Coral Reef Dr. Turn left ½ mile to Southwood.

CLASSIFIED DISPLAY

CLASSIFIED DISPLAY

Biscayne Sea Club
APARTMENTS

8000 EAST DRIVE, HARBOR ISLAND
NORTH BAY VILLAGE, MIAMI BEACH, FLA.
(79th St. Causeway)

2 BEDROOMS • 2 BATHS
from $21,000
Attractive Terms
EXCLUSIVE FEATURES

- Gracious Living - Dining Room with private balcony overlooking Biscayne Bay
- Central gas heat
- Elevators
- Boat docks
- Swiming pool, shuffleboards, putting greens

OPEN DAILY: 1-5 P.M.

- Immediate Occupancy
- Unique 3 Bayfront exposure
- 1310 Sq. Ft. Waterfront Apartment Homes
- The pride of home ownership without any of its chores

DIRECTIONS: Just off North Bay Causeway (79th St. Causeway) midway between Miami and Miami Beach. Turn north at traffic light in front of "Harbor Island Spa" formerly "Isle de Capri Hotel" to 8000 "EAST DRIVE" at end of island.

Elizabeth M. Anstine REALTOR
Model Phone: PL 4-3304 8975 N.E. 6th Ave.—PL 4-6644
BROKER'S COOPERATION INVITED

The 1959 Garden Villa

3 BEDROOMS—2 BATHS—CARPORT
at
"Easy Walk Estates"

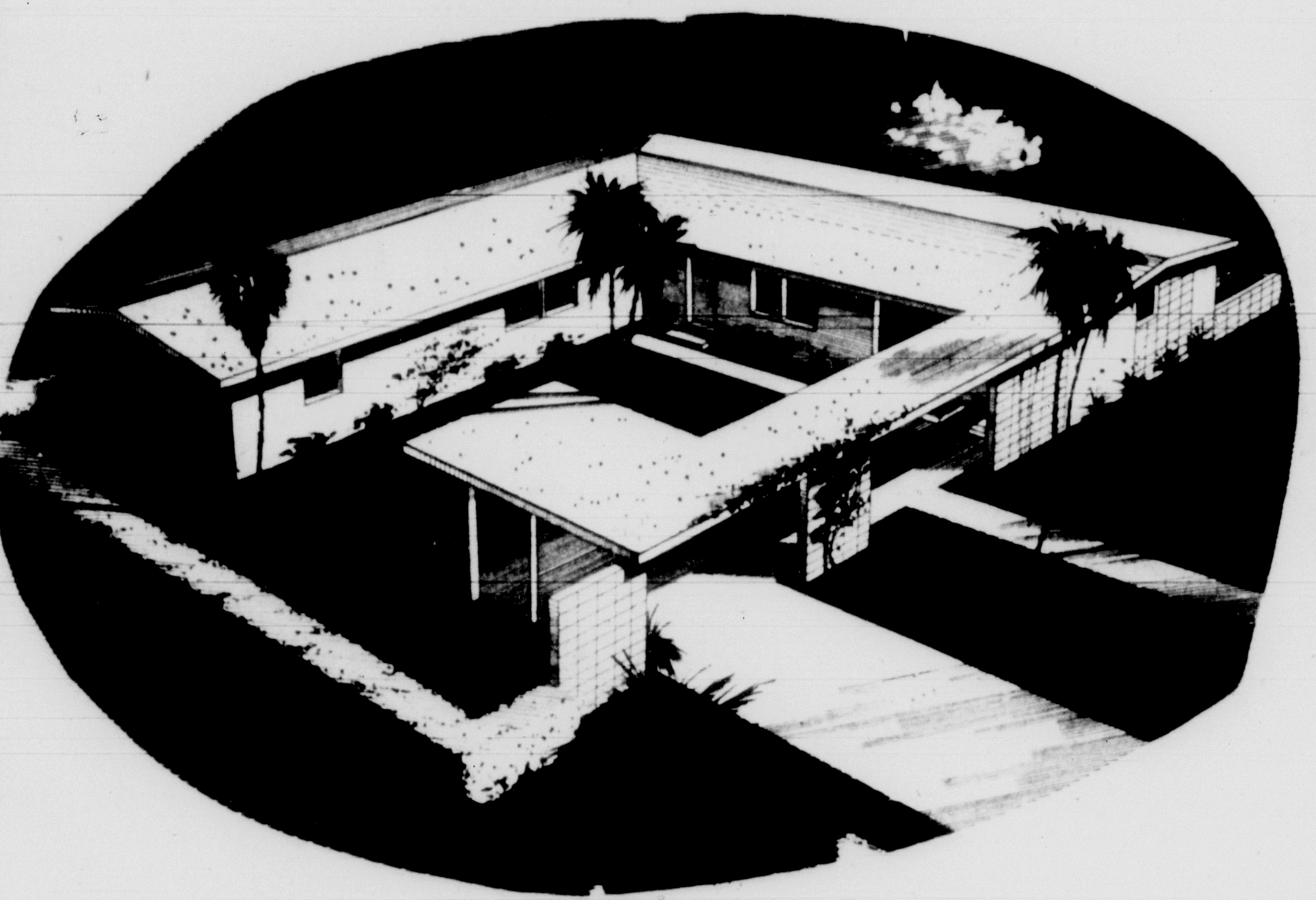

EVERYTHING WITHIN "EASY" WALKING DISTANCE

Food Centers • Drugstores • Restaurants • Service Stations
Medical Services • Dry Cleaning and Laundry • EVERYTHING!

V:A: NO DOWN PAYMENT
F.H.A. AND CONVENTIONAL
MONTHLY PAYMENTS START AT $83

• SCHOOLS, CHURCHES NEARBY • COUNTY TAXES ONLY!
• UNDERGROUND METERED GAS • CITY WATER!
• PAVED STREETS AND SIDEWALKS!
• MIN. SIZE HOMESITE — 75'x100'!

Easy Walk Estates
are built by GARDEN HOMES

N.W. 199th ST. AND 3rd AVE.
In Greater Miami Ph.: NAtional 4-1031

CLASSIFIED DISPLAY CLASSIFIED DISPLAY CLASSIFIED DISPLAY CLASSIFIED DISPLAY

Grand Opening *of* Kisida Homes in Cutler Ridge

SUBTROPICAL LIVING AT ITS FINEST ★ LUXURY FEATURES AT MODERATE PRICES

THIS HOME IS TRULY SOMETHING NEW AND ENTIRELY DIFFERENT

$16,500

FHA OR CONVENTIONAL FINANCING

• Walled-In Front Patio • Screened-In Garden and Porch • Next to Schools and Churches • Close to Shopping • Cathedral Styled Beamed Ceiling • Large Lot • City Water, Sewage and Gas • Designed for Easy Living • 3 Bedrooms • 2 Fully Tiled Bathrooms • Built-In Suburban Kitchens • Carport • Utility Room • Plenty of Closet Space.

KISIDA HOMES
CUTLER RIDGE

DIRECTIONS:
Take U.S. 1 to Cutler Ridge Shopping Center — Turn East on Caribbean Blvd. Look for Kisida Homes signs at first Intersection

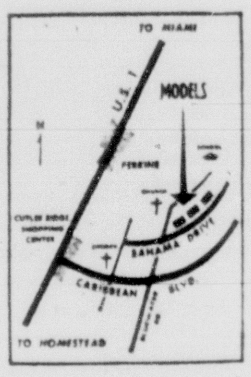

House Hunting? Shop Herald Classified for Top Bargains

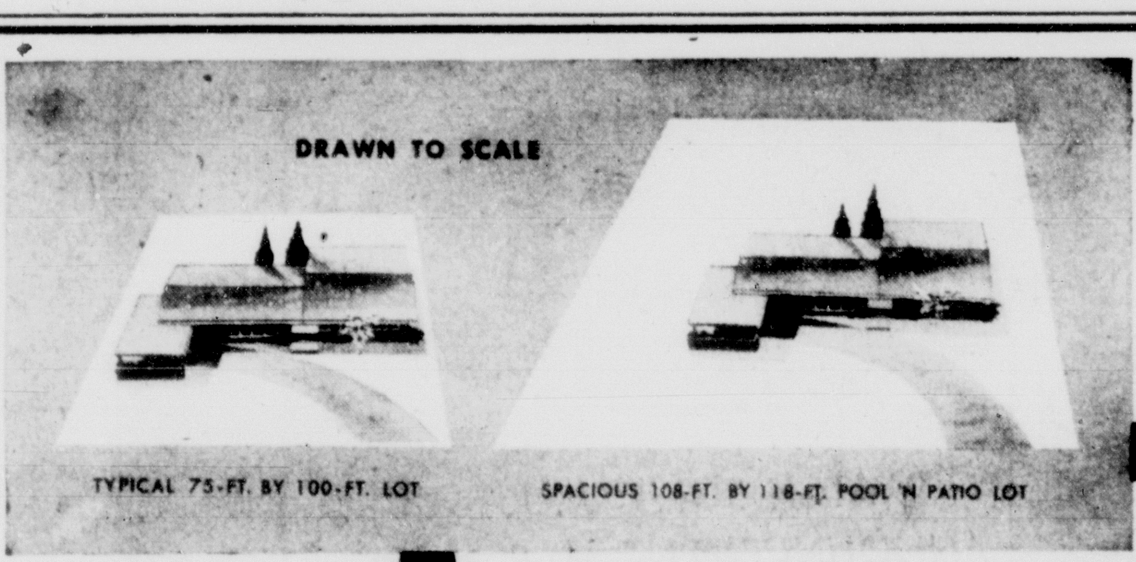
DRAWN TO SCALE
TYPICAL 75-FT. BY 100-FT. LOT
SPACIOUS 108-FT. BY 118-FT. POOL 'N PATIO LOT

THE POOL 'N PATIO STORY

NOW SELLING LAST SECTION

NO DOWN* PAYMENT FOR VETERANS

70.5%
BIGGER LOTS
AT NO EXTRA COST!

PROOF: Where VA financing is available, homes are usually perched on 75' by 100' lots much too small for any $18,000 home. Nevertheless, that's what is generally offered today. Not at Pool 'n Patio, however! OUR AVERAGE SIZE LOT IS A BIG 108' by 118'. Though the County permits 105 homes for our area, we have planned 75 for the same amount of land! The extra land is all yours . . . at no extra cost! And, the land is choice with 14 ft. high elevation, perfect natural drainage, in an area of $30,000 homes! Shopping center, school, nearby.

GREATEST VALUES IN $17,900 HOMES!
"**green briar**," 1 of 4 new models, with 3 bedrooms, 2 Baths, 320 sq. ft. patio $17,900, $115 per mo. pays all!

NEW
FHA TERMS
PRICES FROM
$17,900
FROM $115 PER MO.
PAYS ALL

Swimming Pool Optional
Choice of 4 Models

IN CHOICEST OF SUBURBAN LOCATIONS!
S.W. 168th St. & 91st. Ave. just off U.S. 1.

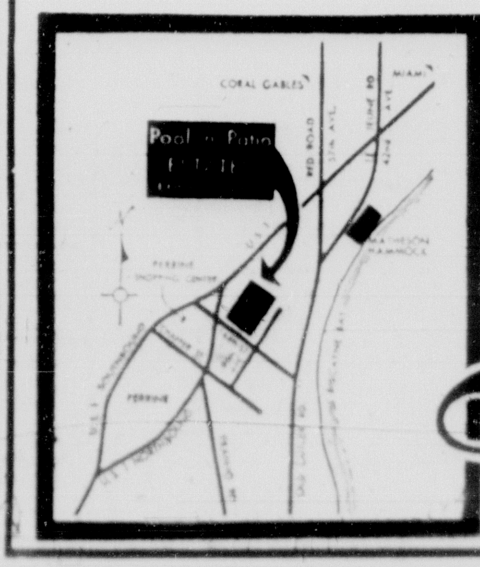

DIRECTIONS: South on U.S. 1 to 168th St. (Look for Billup's Gas Station.) At that point, turn left, you'll be at exhibit homes in 30 seconds.

Pool 'n patio
ESTATES
BUILT BY FRANCINE HOMES Phone CEdar 5-1351

***Presenting*...FOR YOUR LIFETIME OF PLEASURE AND PRIDE**

HB

Harben Homes

INDIVIDUALLY STYLED CUSTOM-BUILT HOMES

In The Magnificent, Convenient, New Community... HOLLYWOOD HILLS

"City Within A City" **HOLLYWOOD, FLORIDA**

Your most important engagement for this weekend is to enjoy an inspection of these exciting, new HARBEN HOMES... offering a new superlative in Florida living and a new high in custom-built-home value.

PRICES FROM $19,900

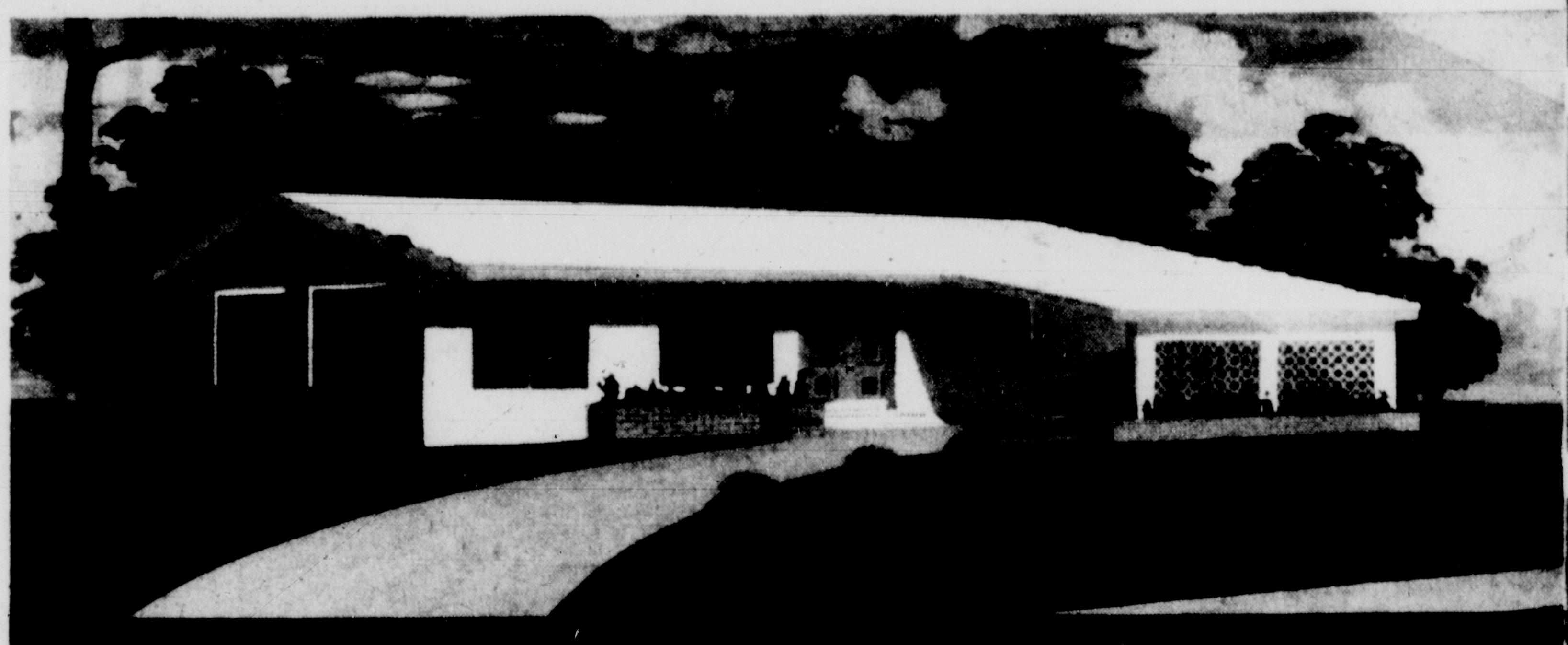

HARBEN VIII– [illegible] spacious bedrooms, [illegible] compartmentized baths, extra size storeroom, separate utility room, double carport

HOMES TO FIT YOUR INDIVIDUAL TASTES AND REQUIREMENTS

Shown here are only 3 of the more than 20 designs available. From this massive selection, you are sure to find one that embraces your personal requirements. Moreover, we shall be glad to incorporate special features to suit your own desires. Here is your opportunity to acquire a real CUSTOM-BUILT home at the cost of an ordinary house.

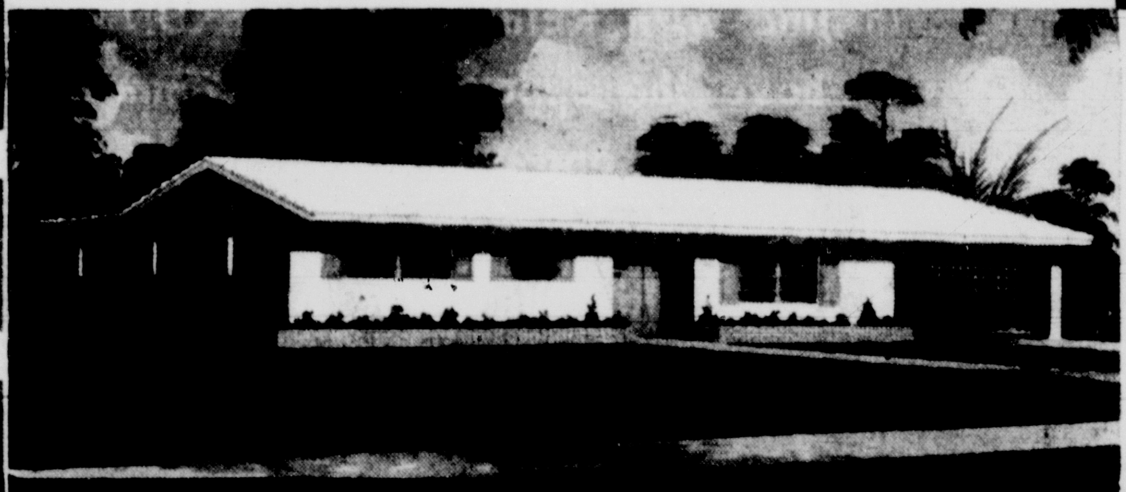

HARBEN III– 3 master size bedrooms, 2 baths, family room, double carport, large cabana or storage room, utility room.

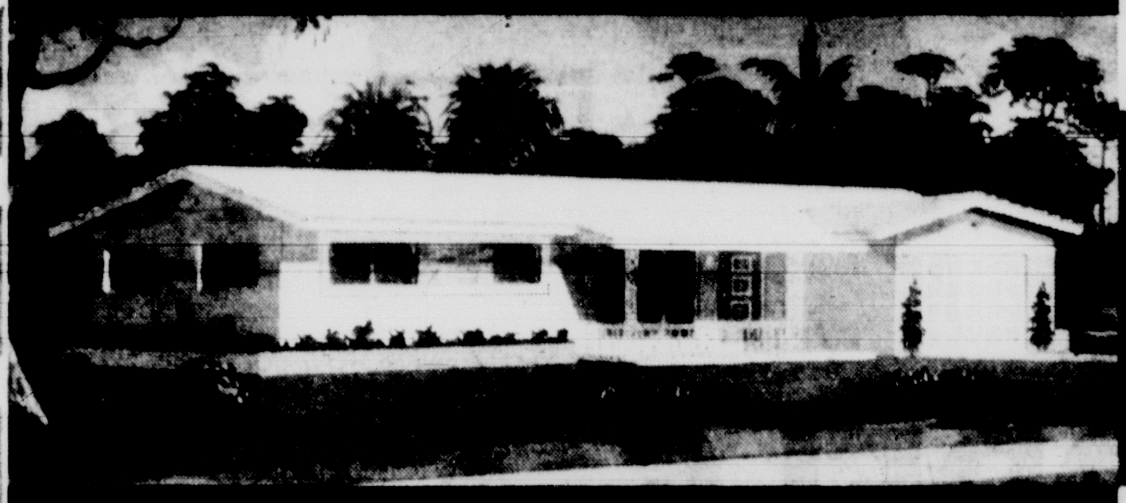

HARBEN VII– 2 bedrooms, 2 baths, extra large outside patio for outdoor living, garage.

Only HARBEN Gives You ALL These Features

Kitchen with built-in oven and range, exhaust fan and hood, large custom-built cabinets, ample breakfast space, all formica counter tops, full formica back-splash . . . electric clock and chimes . . . colored tile baths with colored fixtures, formica-topped vanities, glass shower and tub enclosures, full mirrors over vanities . . . spacious living room and dining area . . . sliding glass doors to patio . . . utility room . . . exceptional closet space . . . oversize carports . . . surfaced driveway . . . CENTRAL HEATING prepared for future air-conditioning . . . terrazzo floors . . . tile roofs . . . all aluminum awning-type windows . . . automatic hot water heater . . . silent electric switches . . . choice of colors in tile, plumbing fixtures, kitchen cabinets, formica, interior and exterior paints . . . only finest quality nationally advertised component parts . . . concrete sidewalks . . . lots completely sodded. Minimum lot size 75'x120'.

We Thank These CONTRACTORS and SUPPLIERS

. . . for their cooperation in making these Harben Homes the finest in South Florida.

STANLEY BUILDING SPECIALTIES CO. — windows
DARYL PRODUCTS CORP. OF FLA., INC. — sliding glass doors
SMITH & HOOTEN ELECTRIC CO. — complete electrical work
AIRKO BROWARD, INC. — air-conditioning
JONES & JIRIK — plumbing
TROPICAL ROOFING CO., INC. — tile roof
BOGGS INDUSTRIES — surveying and septic tanks
CENTRAL APPLIANCE CO. — Westinghouse appliances
CURCIE BROS., INC. — paving
MARTIN'S TILE CO. — bathroom tile
EDWIN PADGETT — plastering
ROYAL STONE — exterior stone work
DON WARNKE, PAINTER — painting and decorating
LAULEY CONSTRUCTION CO. — general contractor
SUNRISE FORMICA CO. — formica table tops
BUNNY'S MILLWORK & SUPPLY
BROWARD CUSTOM SEATING, INC. — kitchen booths
CAPLAN SUPPLY CO. — plywood
EDISON ELECTRIC SUPPLY CO., INC. — electric fixtures
JIFFY DOOR & SUPPLY, INC. — door specialists

FRANK BARRY FROGEL, Sales Director

Financing to Suit Your Needs

MODEL HOMES:

304 N. RAINBOW DR.
314 N. RAINBOW DR.
3819 JOHNSON ST.
3500 CLEVELAND ST.
3508 CLEVELAND ST.

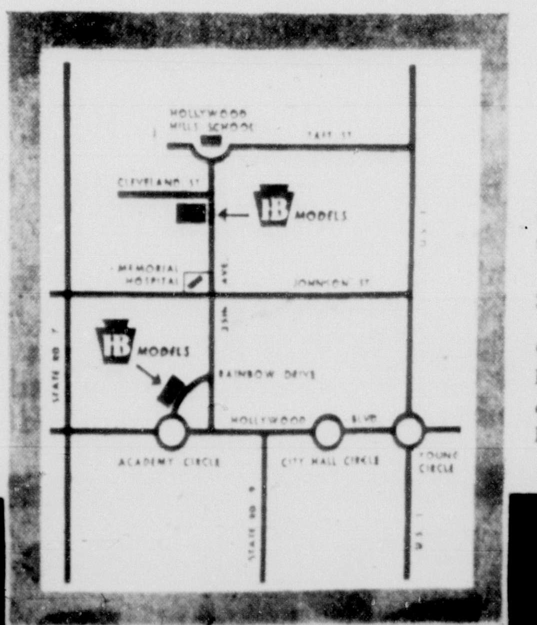

Enjoy a Leisure Inspection of Our Many Models TODAY!

DIRECTIONS—Take U.S. 1 or State Rd. 9 to Hollywood Blvd., turn west to Riverside Military Academy Circle, then north on Rainbow Drive or 35th Ave. to models.

OR: Take State Rd. 7 (U.S. 441) to Hollywood Blvd., turn east to Academy Circle, then north on Rainbow Drive or 35th Ave.

HARBEN BUILDERS INC.

DEVELOPERS OF LAWN ACRES

1635 HOLLYWOOD BLVD., YUkon 3-5811

NATIONAL ASSOCIATION of HOME BUILDERS of the UNITED STATES

a HERITAGE HOMES *Exclusive!*

$10 DOWN

GIVES YOU AN OPTION ON THE HOME OF YOUR CHOICE FOR 60 DAYS

LOOK AROUND - IF WE DON'T HAVE THE BEST VALUE, YOUR DEPOSIT REFUNDED IN FULL!

In line with **REIBEL - SHANBRUN - LAZARUS'** policy of complete cooperation with home buyers, we want you to have the opportunity of comparing value for value between **HERITAGE HOMES** and homes offered by other builders . . . and while you shop and compare you will have the assurance that the **HERITAGE HOME** of your choice is being held for you for **JUST A $10.00 DEPOSIT!** That's right . . . at **HERITAGE HOMES** a $10.00 deposit holds the home of your choice at Driftwood Acres for **A FULL 60 DAYS.**

MONEY BACK GUARANTEE!

At any time within the period, your $10.00 deposit will be immediately refunded to you upon request.

NO BALLOON MORTGAGES

NO HIDDEN EXTRAS

ANYONE CAN QUALIFY

7 FABULOUS MODELS . . . Comfort Conditioned as advertised in LIFE

A PRICE TO FIT EVERY BUDGET . . . . A HOME TO FIT EVERY FAMILY

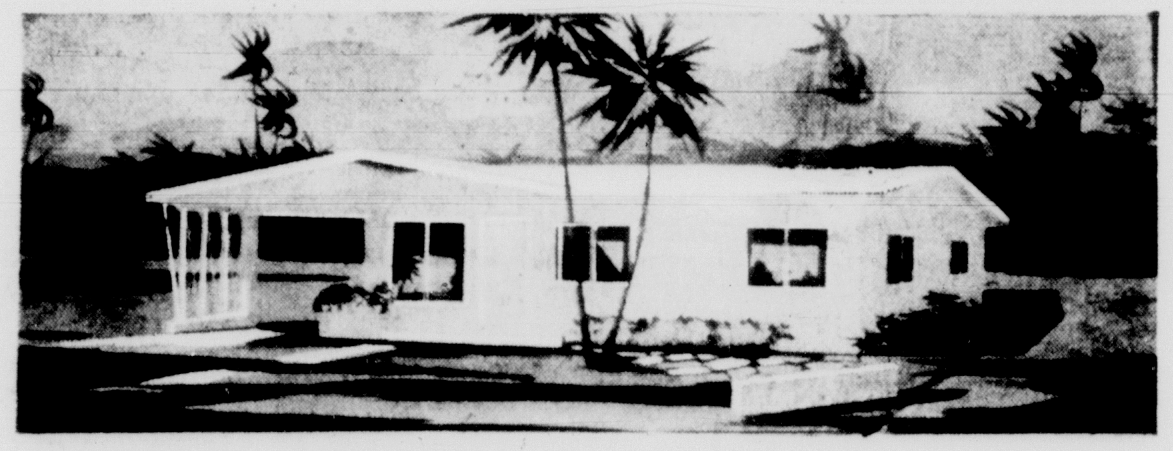

THE WASHINGTON POOL HOME

3 Bedrooms—2 Baths—Carporte $13,990 $99 per month

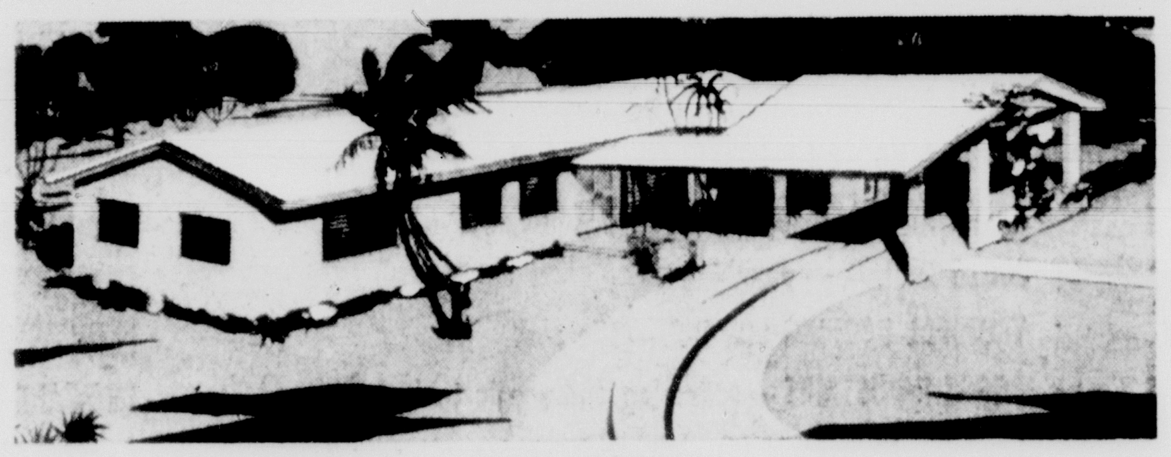

THE TAFT

4 Bedrooms—2 Baths—Carporte $12,990 $94 per month

7 FABULOUS MODELS ● Comfort Conditioned as advertised in Life with full Fiberglas insulation in ceilings and walls that helps you beat the heat and cold ● Fiberglas screened porches ● American Standard Plumbing Fixtures—Choice of Colors ● Continuous Fiberglas screen vents ● Tile Baths—choice of Colors ● Nu-Tone Hood and Fan ● CBS Construction ● 1 Year Warranty ● Terrazzo floors throughout ● Indirect lighting ● Piped for natural gas ● Quaker gas heaters ● Choice of electric or gas cooking ● Choice of colors—Interior and Exterior ● Custom built-in kitchens ● Copper and brass plumbing ● Outside planter bins ● Finished utility rooms ● Jalousied windows ● Spacious rooms and closets ● 10 foot Glass Sliding Doors ● Carporte ● Contour designed dripless vanity tops ● Built-in bathroom vanities ● Twin-sized medicine cabinets ● Glass Shower and Tub Enclosures ● Built-in breakfast bar **PLUS MANY OTHERS**

ALL MODELS AVAILABLE FOR IMMEDIATE OCCUPANCY ! ! !

MOVE IN TO THE HOME OF YOUR CHOICE - TODAY!

LOWEST DOWN PAYMENTS $58 PER MONTH

WITH ADDITIONAL DOWN PAYMENTS

DIRECTIONS TO HERITAGE HOMES

Take U.S. 441 (State Road 7) north to West Hollywood Shopping Center. Continue north to third traffic light (Taft St.) turn left on Taft Street and follow signs to Heritage Homes Models at Driftwood Acres entrance. From U.S. 1 (Biscayne Blvd.) turn left at 163rd Street to intersection of U.S. 441, turn right and continue north as shown on map.

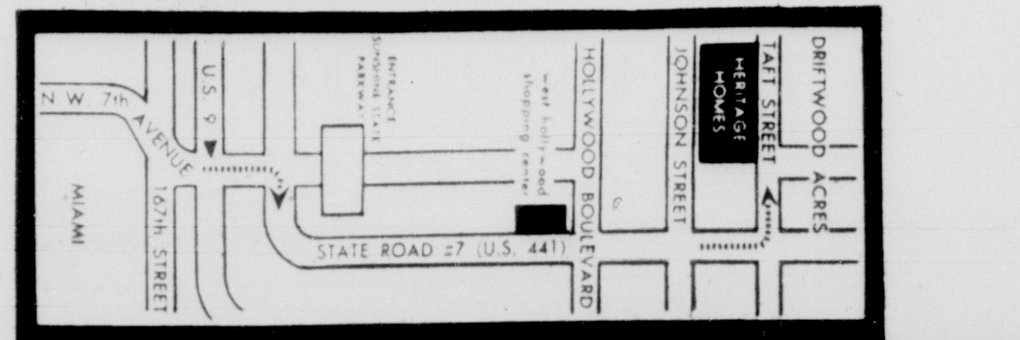

HERITAGE RSL HOMES

A REIBEL-SHANBRUN-LAZARUS PLANNED COMMUNITY OF 5,000 HOMES IN DRIFTWOOD ACRES

Taft st. at north 66th avenue, west hollywood, florida.

FRAME HOUSE of modern design, located at 421 Zamora Ave., Coral Gables, has been purchased by Mr. and Mrs. Winston L. Cook for $18,000. The three-bedroom, two-bath home is built on a lot 125 by 112 feet. Mr. and Mrs. H. R. Olson listed the property with H. J. Winchell and William J. Cahill sold it.

VETS BEAT THE INTEREST INCREASE—BUY NOW

FHA—CONVENTIONAL

1/2 ACRE (133x140)

3 and 4 BEDROOMS

KENDALL ESTATES

$17,250 to $18,100

High pine land off South Dixie on 112th St.
Where particular people are buying
because they get so much more!

1. Quality Green-Mar Construction
2. High, dry land, well drained
3. Sidewalks for full 1/2 acre
4. Community Water
5. Frigidaire Appliances
6. Taxes cut in half for 1959
7. Sold by builder directly (no high pressure salesmen to annoy you)
8. Satisfaction guaranteed (ask any owner)
9. All screened areas aluminum framing
10. All houses planned for pools & patios
11. School busses for all schools
12. Close to Suniland Shopping Center
13. Move in now (several models available for occupancy)
14. Next group must sell for more
15. This community sparkles & the folks are mighty proud

DRIVE SOUTH ON DIXIE TO 112th ST.
TURN RIGHT (West) TO 107th AVE.
GREEN-MAR BUILDERS, INC. MO 1-7656

MAYFAIR PARK

Presents the

CATALINA

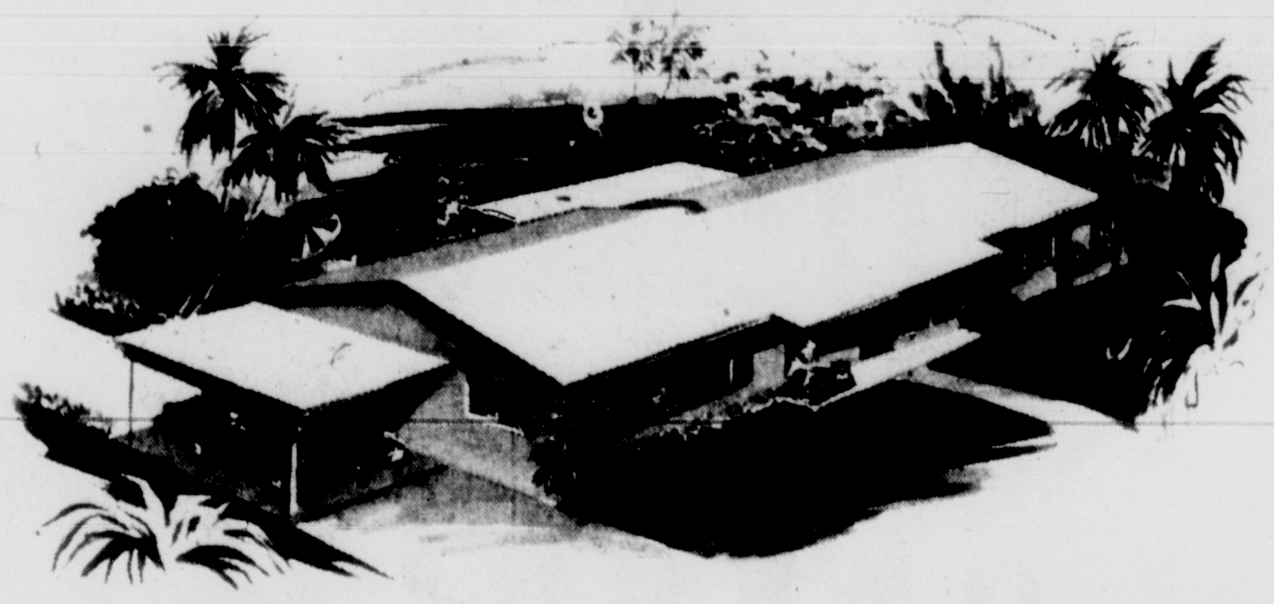

A MOST DISTINCTIVE HOME AT A MOST DISTINCTIVE ADDRESS

Northwest One Hundred Eighty-Third Street And Twenty-Third Avenue

Spacious Living is...
Gracious Living at...

MODESTLY PRICED FROM **$17,475**
THREE BEDROOMS - TWO BATHS
AVAILABLE F.H.A. WITH LOW DOWN PAYMENT AND NO CLOSING COSTS . . . VETERANS, NO MONEY DOWN WITH ONLY $198 CASH REQUIRED.

Others in the Fine Family of Luxury Homes
3 BEDROOMS - 2 BATHS

THE DEAUVILLE $15,175	THE ELDORADO $15,175
THE BIARRITZ $16,175	THE FLORIDIENNE $16,175

ALL available at low FHA down payments. And ALL available to Veterans for $198 cash!

MAYFAIR PARK N. W. 183rd STREET AND 23rd AVENUE

Shop Herald Classified — South's Busiest Marketplace

A ONCE IN A LIFETIME OPPORTUNITY

INVESTORS—HOME OWNERS
BUILDERS—RETIRED FOLKS

A SELECTED GROUP OF
HOMSITES

BOYNTON BEACH
IN THE HEART OF FLORIDA'S "GOLD COAST"

PINE ACRES ESTATES

NOT AT $1995.00
NOT AT $1495.00
NOT AT $ 995.00
NOT AT $ 595.00

- 21 FT. ELEVATION
- PAVED ROADS
- HOMES ALREADY CONSTRUCTED AND OCCUPIED

BUT NOW AT THE FULL PRICE of ONLY
$495
PER LOT

- HIGH AND DRY LAND
- ADJACENT TO SITE OF NEW PROPOSED GOLF COURSE!

$50 DOWN $10 PER MONTH
NO LESS THAN 2—NO MORE THAN 6 TO A CUSTOMER

OVER 400 LOTS SOLD TO DATE!
THIS IS THE LAST SECTION AVAILABLE!

IF YOU CAN'T
DRIVE OUT TODAY
MAIL COUPON

PINE ACRES ESTATES, INC.
BOX 763, BOYNTON BEACH, FLA.

I would like further information regarding this offer. It is understood that this is only an inquiry and does not obligate me in any way.

NAME ....
ADDRESS ....
CITY .... STATE ....

YOUR LAST OPPORTUNITY!

EITHER TO INVEST FOR PROFIT OR PURCHASE YOUR LOTS FOR YOUR RETIREMENT HOME AT THE MOST FABULOUS PRICE ON FLORIDA'S FABULOUS GOLD COAST.

DRIVE OUT TODAY!

Sorry Folks:

BUT WE WILL HAVE TO PUT THIS ON A "FIRST COME—FIRST SERVED" BASIS

DIRECTIONS: IN BOYNTON CENTER, TURN WEST ON BOYNTON ROAD AT TRAFFIC LIGHT ACROSS FROM KWIK-CHEK SHOPPING CENTER. STAY ON BOYNTON ROAD FOR 2 1/2 MILES. WATCH FOR SIGNS ON PROPERTY.

AGENTS ON PROPERTY 10 A.M. UNTIL DARK
DAILY AND SUNDAY

Live TODAY *in* TOMORROWS WORLD...

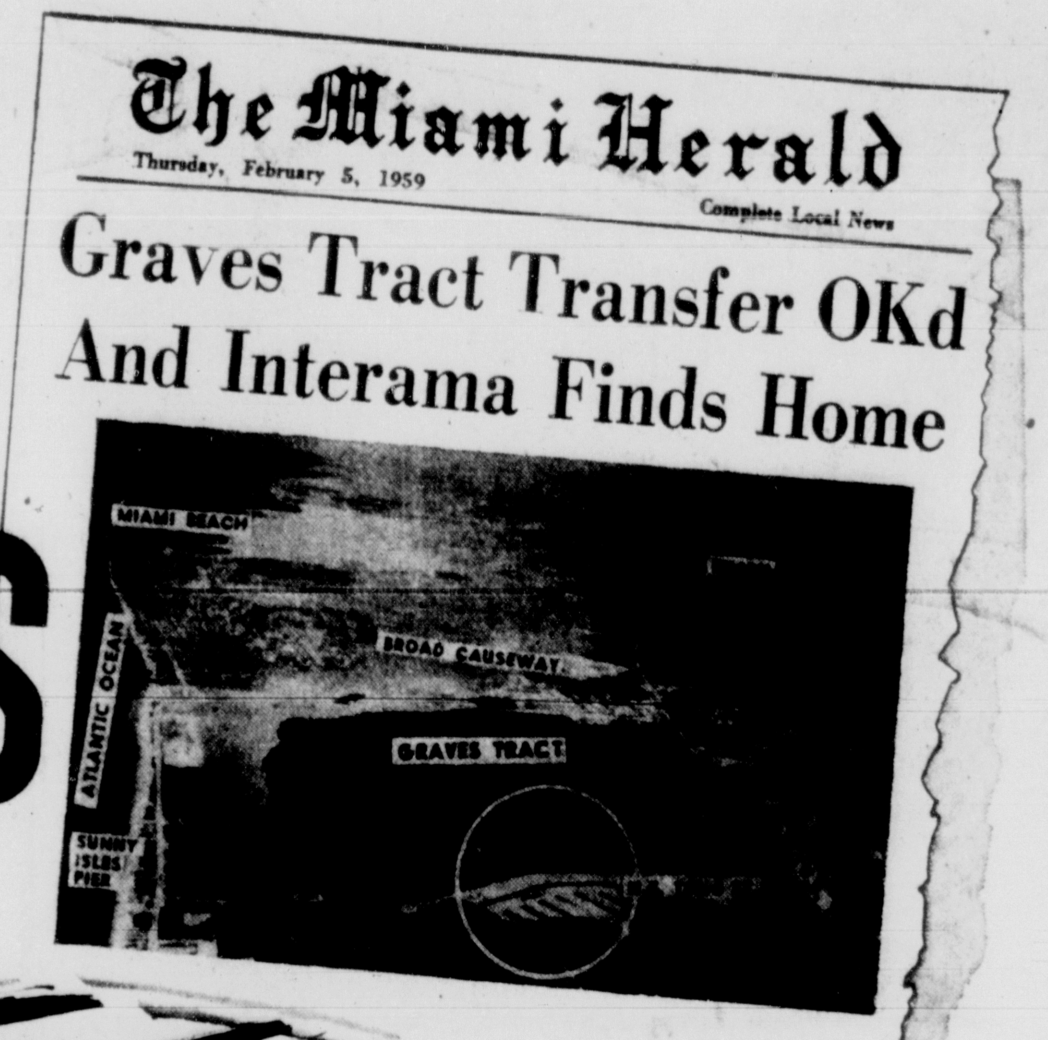

The Miami Herald

Thursday, February 5, 1959

Complete Local News

Graves Tract Transfer OKd And Interama Finds Home

MIAMI BEACH
ATLANTIC OCEAN
BROAD CAUSEWAY
GRAVES TRACT
SUNNY ISLES PIER

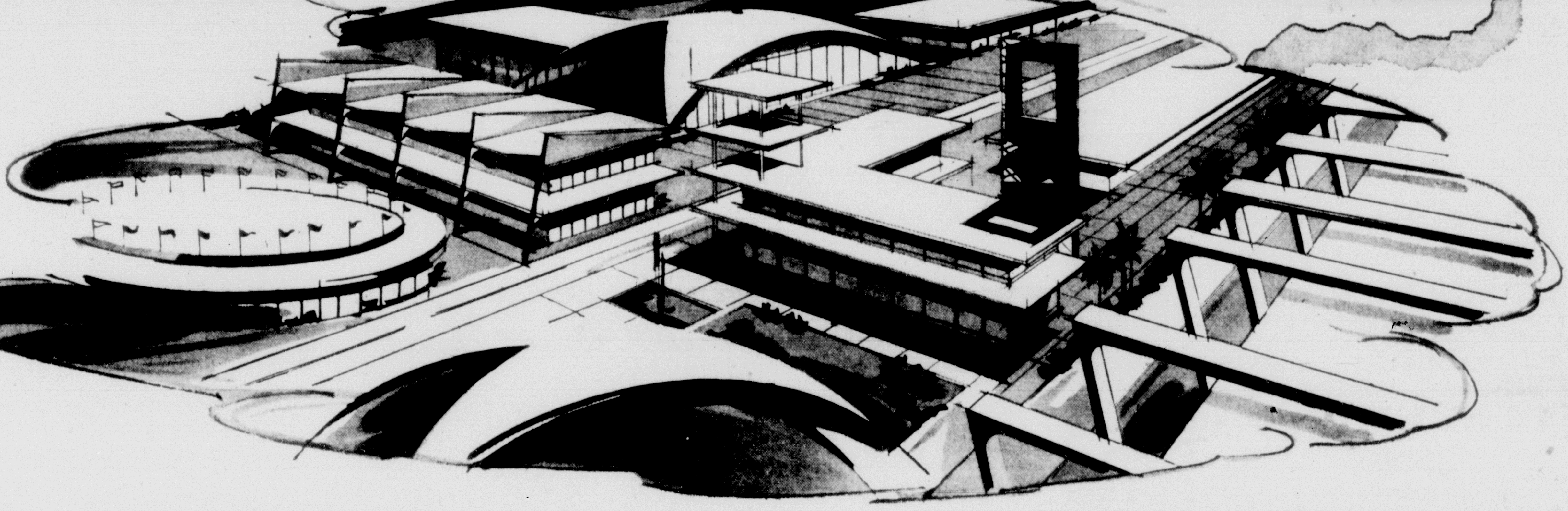

at YESTERDAYS PRICES!

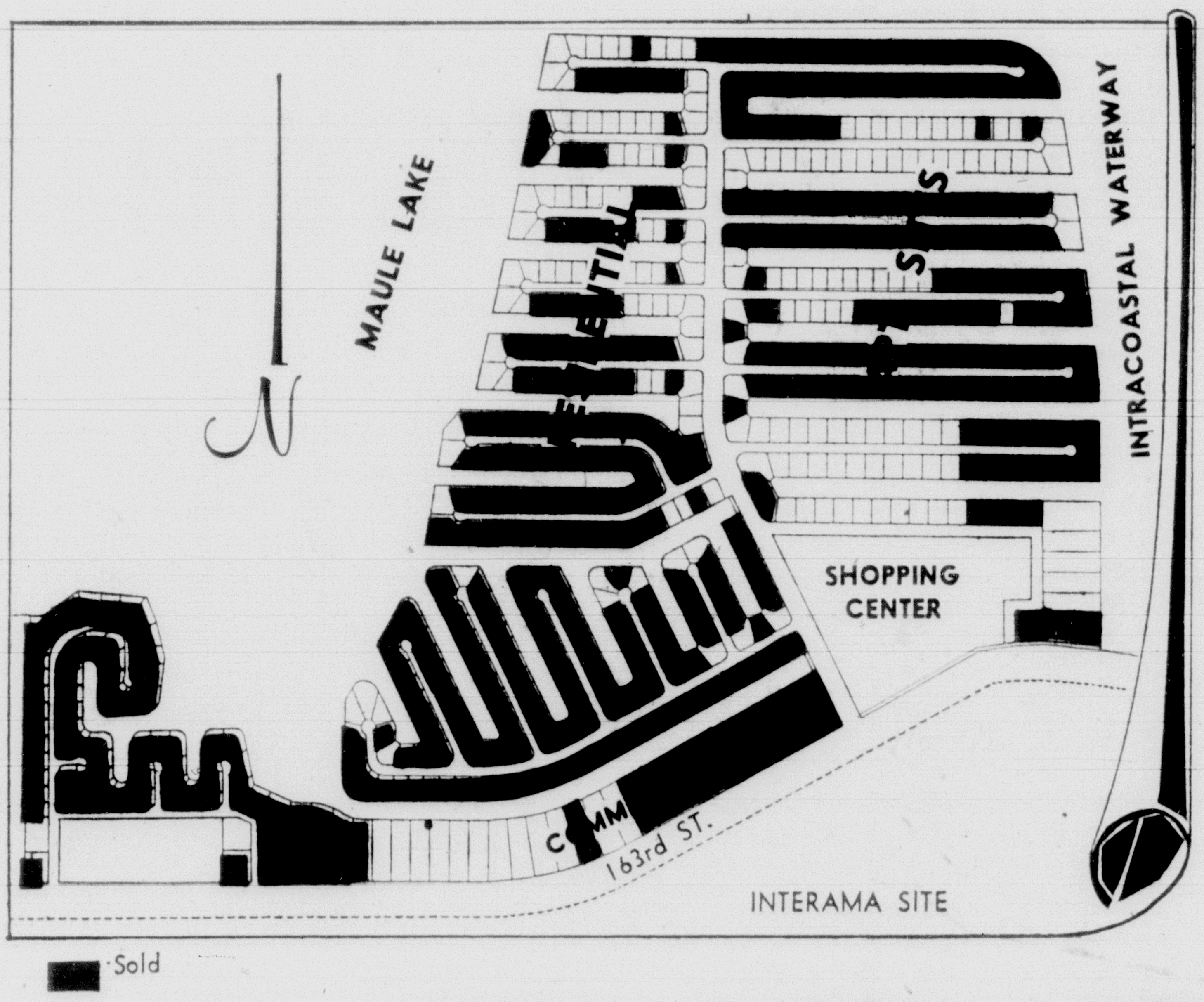

MAULE LAKE
N
RESIDENTIAL
APTS
INTRACOASTAL WATERWAY
SHOPPING CENTER
COMM
163rd ST.
INTERAMA SITE
Sold

EASTERN SHORES

OPPOSITE THE HOME OF INTERAMA

OVER $500,000 SOLD

IN THE PAST 11 DAYS!

See Eastern Shores by Boat

FREE Boat Tour from our office, Tues., Thurs., Sat., and Sun., 10:00 A.M. and 2:00 P.M.

Buy a share in The Fabulous Future—TODAY

There will be no increase in price before March 9—1959 ACT NOW!

✓ **COMMERCIAL FRONTAGE** — (a few choice lots left)

✓ **APARTMENT SITES** — 91 Lots left

✓ **RESIDENTIAL SITES** — 76 Lots left

UNTIL NOON MARCH 9,1959—ONLY

Your Final Opportunity Unprecedented Terms

20% DISCOUNT 29% DOWN

3 YEARS To Pay Balance

EASTERN SHORES

North Miami Beach — 3499 Sunny Isles Blvd. — N.E. 163rd St. WI 7-3484

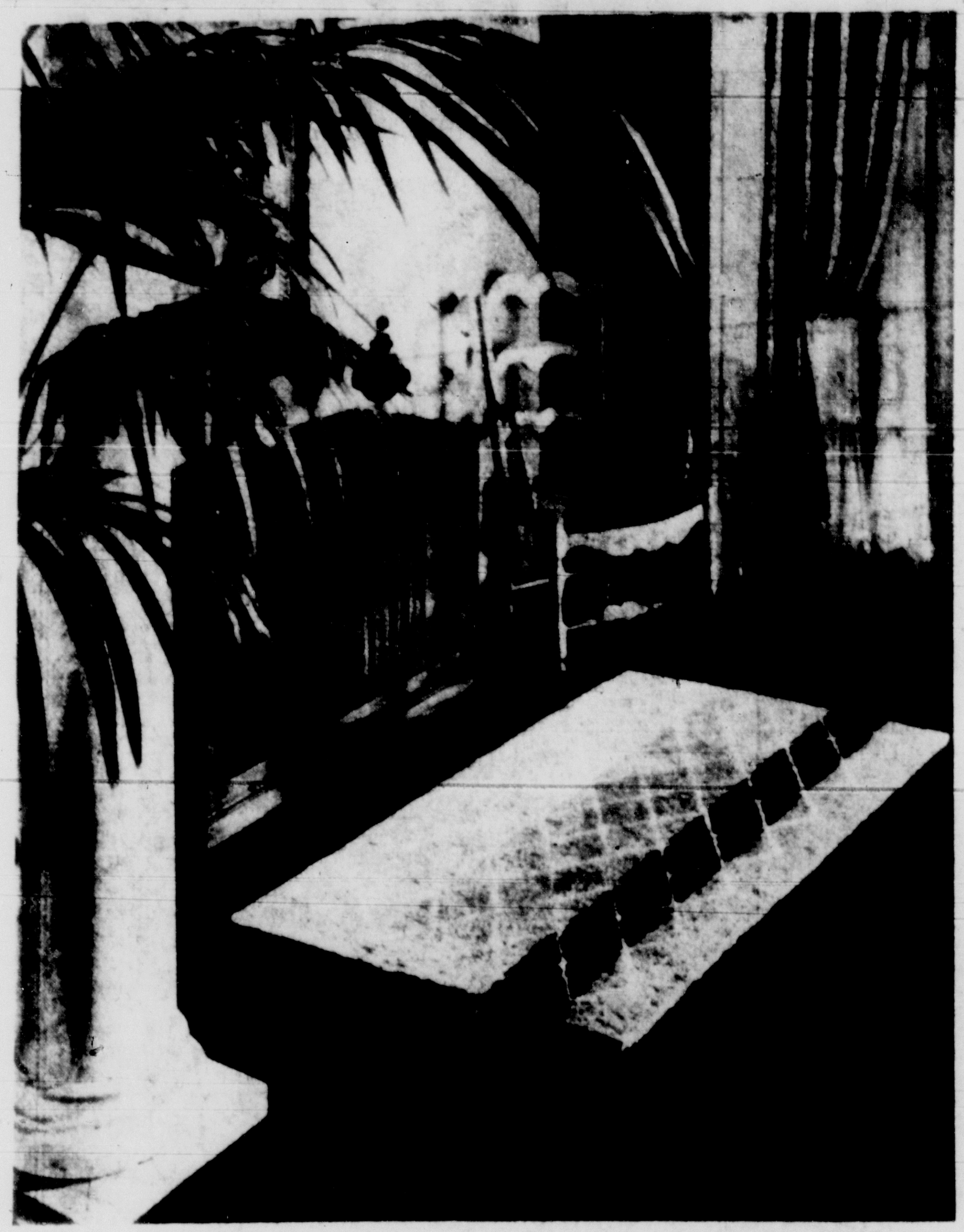

USE AN AREA RUG to brighten your entryway. The warmer the colors in it, the warmer welcome it will extend to your guests. This one is striped in gold, rose, sand, sepis and tan with white overstitching. It measures 3 by 5' feet, retails for around $20.

Old and New To Be Offered At Home Show

Devices which have lightened household drudgery for the last 100 years will go on display at the 14th annual Miami Home Show, opening March 29.

The Home Maker's Museum at the Dinner Key Auditorium, will feature the granddaddy of the modern kitchen cabinets, an early 18th century sewing machine, ancient spinning wheels, looms, stoves, churns, cooling devices.

The home show, presented by the Miami Board of Realtors, will be open free to the public from 2 to 10 p.m. It will run eight days, March 29 through April 5.

Persons wishing to display some 19th century labor-saving device should contact Roger Herndon, 1517 duPont Building.

There is no entry fee, and a prize will be awarded the owner of the item which is judged most interesting and unique.

The Home Maker's Museum will be a contrast to the rest of the home show, which will display the most modern conveniences put out by more than 120 firms.

Keep Your Eye On Selection

EAST LANSING, Mich. — (UPI)— Lamps in your living room should be good to look at, but they should be good to "look with," too. It's not difficult to select the right lamp for the right job—reading, sewing or watching television.

Burt to Erect Store Building

Contract to erect a store building for Kenneth Keyes Jr. in the Perrine Shopping Center has been awarded Burt Construction, whose bid on the job was $83,262, according to Miami Builders Exchange.

Architects are Harry E. Penney and Henry E. Brown Jr.

CLASSIFIED DISPLAY

BROKERS

FOR EXCLUSIVE ACREAGE LISTINGS ON PARCELS RANGING IN SIZE FROM 5 ACRES TO 450 ACRE TRACTS WITH GUARANTEED CITY LOT ZONING AND BOTH WATER AND SEWERAGE AVAILABLE, LYING EAST OF U.S. 1 FROM PERRINE TO HOMESTEAD. CONTACT—

L. B. ADAIR REALTY
(Specializing 10 Years in This Area)
6915 Red Rd., So. Miami MO 7-3634

CLASSIFIED DISPLAY

CENTRALLY AIR CONDITIONED AND HEATED

PARKVIEW ISLAND HOMES

Plus Private Club and Pool
Deluxe 3 bedroom 2½ baths
With every innovation for luxurious living.
Party Wall Construction.
Total price from $20,990
Down pmt. from $3,990
See Office Mgr. Country Club Apts.
7291 Gary Ave., Parkview Island
Miami Beach Phone UN 6-6315

CLASSIFIED DISPLAY CLASSIFIED DISPLAY CLASSIFIED DISPLAY

ANNOUNCING ANOTHER CO-OPERATIVE

"South Palm" Co-op Residence

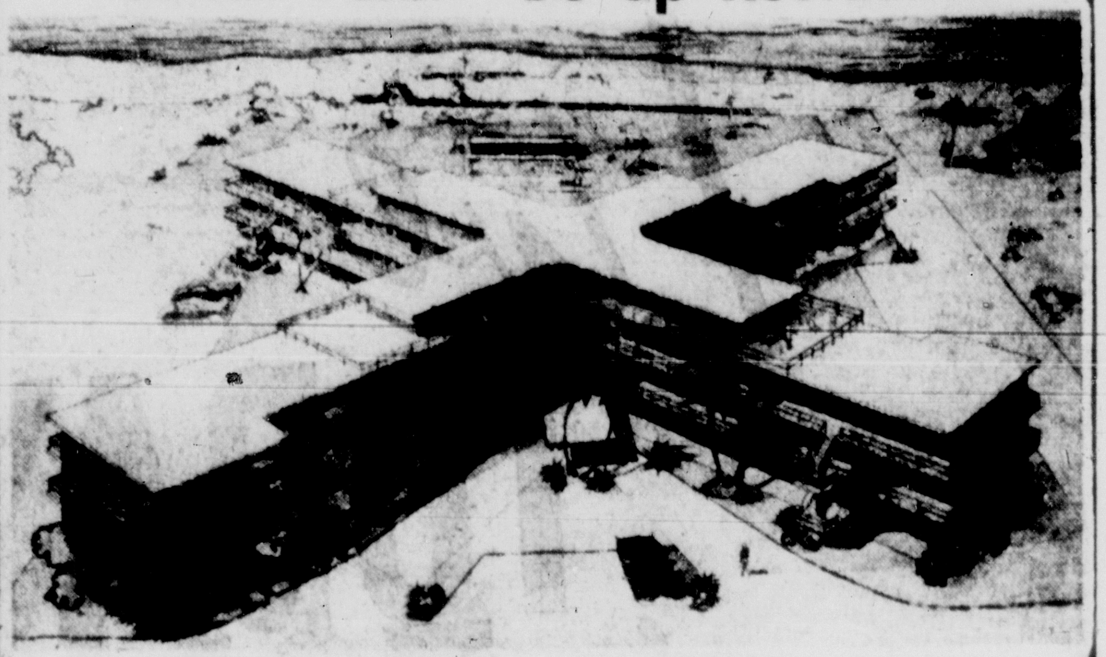

"DESIGN OF DISTINCTION"

NOW UNDER CONSTRUCTION

OVERLOOKING THE BLUE WATERS OF THE BREEZY ATLANTIC OCEAN AND THE INTRACOASTAL WATERWAY. "SOUTH PALM" IS LOCATED AT 3500 S. COUNTY RD., PALM BEACH, FLA., 1½ MILES SOUTH OF THE LAKE WORTH BRIDGE ON A-1-A.

5 MODELS OPEN FOR YOUR INSPECTION 9 A.M. OT 5 P.M.

PRICES: 1 ROOM $4,950
STUDIOS, $6,950 UP. 1 BEDROOM $11,950 UP
2 BEDROOM $15,950 UP

SOUTH PALM BEACH, INC.

BUILDERS OF THE FINEST CO-OP RESIDENCES ON THE "GOLD COAST"
4001 So. County Road on Highway A-1-A, So. Palm Beach, Fla., Two Miles South of Lake Worth Bridge
TEL. PALM BEACH JU 5-2537 (OR YOUR BROKER) COLOR BROCHURES AVAILABLE

Shop Herald Classified — South's Busiest Marketplace

CLASSIFIED DISPLAY CLASSIFIEL DISPLAY

NEW 3 BEDROOM, 2 BATH
$8990
BUILT ON YOUR LOT
BY REGISTERED CONTRACTOR
SEE MODEL AT 180 N.W. 72nd AVE.
OPEN DAILY 9 TO 9

WILL BUY

I have $200,000 cash toward purchase of non-speculative, commercial property. Must show reasonable return, established lessors. Will be here until April 15th.

WRITE BOX K-114, HERALD

SUN RAY HOMES

In North Miami Beach *Adjacent to Greynolds Park*

2 BEDROOM HOMES
$13,990
3 BEDROOM, 2 BATH HOMES ON CORNER **$16,490**
IMMEDIATE OCCUPANCY
NO DELAY IN QUALIFYING
EASY TERMS—FREE TITLE INSURANCE

Open Daily 8 A.M. To 5 P.M.
Sunday 10 A.M. To 6 P.M.

PHONE
WI 5-1381

DIRECTIONS: North on Route 1 (Biscayne Blvd.) to 163rd St. or 172nd St. West 5 Blocks to N.E. 19th Ave., then North on 19th Ave. to 185th St. (Miami Gardens Rd.) then East to 20th Place (4 blocks) to models.

GENERAL ELECTRIC
RANGE, REFRIGERATOR & WASHER INCLUDED

Now It Can Be Seen!
SNEAK PREVIEW
OF A
"THINKING MAN'S TASTE"
The New
BOB & IRELAND
ACRE ESTATE HOMES
3 and 4 Bedrooms
Pool and
EVERY DELIGHTFUL FEATURE YOU CAN THINK OF!

EAST OF U.S. 1—S.W. 133rd Ter.
BETWEEN 67th Ave. & 68th Ave.
OPEN 10 till 6

RALPH F. EDELSTEIN
Agent
HI 6-6926 145 Almeria, Corcl Gables

CLASSIFIED DISPLAY

A QUARTER CENTURY OF QUALITY CONSTRUCTION IN MIAMI . . . *Ask Your Banker*

BABCOCK

2960 Coral Way
HI 8-4487

The Seal of Quality

IT HAPPENS ALL THE TIME! . . .

Reprint from The Miami Herald, Saturday, February 28, 1959

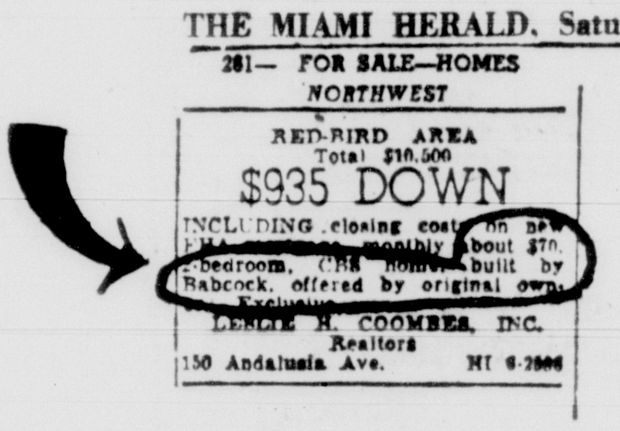

THE MIAMI HERALD, Saturday, February 28, 1959
281— FOR SALE—HOMES
NORTHWEST

RED-BIRD AREA
Total $10,500
$935 DOWN
INCLUDING closing costs on new FHA [illegible] monthly about $70. 2-bedroom, CBS home, built by Babcock, offered by original own. Exclusive
LESLIE H. COOMBES, INC.
Realtors
150 Andalusia Ave. HI 6-2666

The home advertised above was built by Babcock in 1948. It happens all the time. For twenty years Miamians have advertised **"BUILT BY BABCOCK"** when re-selling their Babcock homes . . . because they know **IT MEANS SOMETHING** to the prospective home buyer.

Your new home is an investment as well as a source of pleasure and pride. Select it carefully, and remember **THERE IS NO SUBSTITUTE FOR GOOD QUALITY CONSTRUCTION.**

Our last group of homes in **MILLER HEIGHTS** (S.W. 95th Avenue and 48th Street) is now under way. If you are thinking of purchasing a new home **ANY TIME** this year, visit us in Miller Heights **NOW.** We regret that a brief waiting period is necessary — sales are ahead of our construction schedule.

Drive out to Miller Heights today. You'll want to enjoy the advantages, and realize the enhancement in value, of a Babcock home.

$13,990 to $17,400

VA—No Down Payment
(closing costs only)
FHA—From $490 Down
(including closing costs)

DIRECTIONS: Drive Bird Road to S.W. 92nd Avenue. Turn south to 48th Street, west to model homes.

GRAND OPENING NEXT SUNDAY!

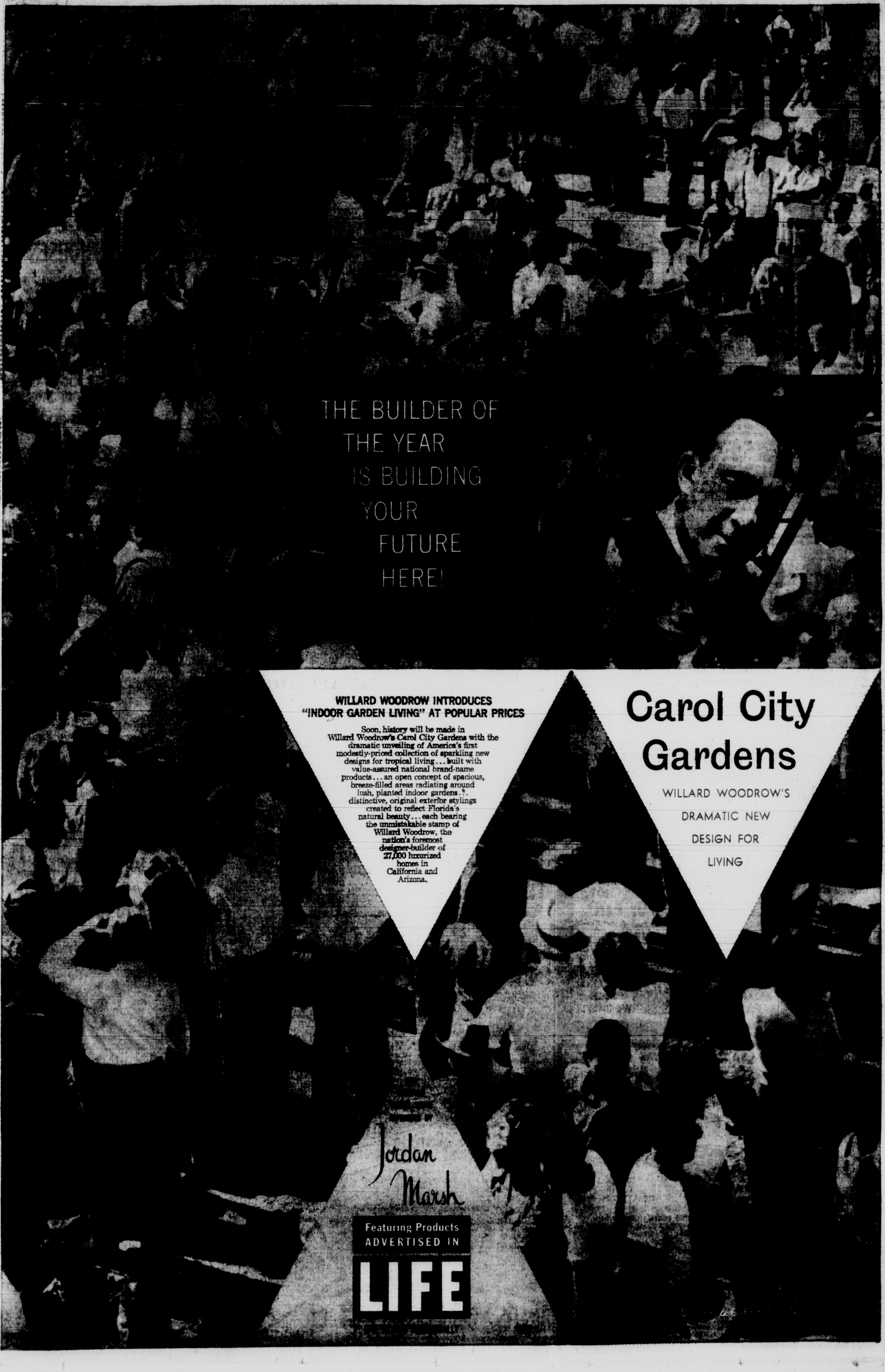

WILLARD WOODROW INTRODUCES "INDOOR GARDEN LIVING" AT POPULAR PRICES

Soon, history will be made in Willard Woodrow's Carol City Gardens with the dramatic unveiling of America's first modestiy-priced collection of sparkling new designs for tropical living... built with value-assured national brand-name products... an open concept of spacious, breeze-filled areas radiating around lush, planted indoor gardens... distinctive, original exterior stylings created to reflect Florida's natural beauty... each bearing the unmistakable stamp of Willard Woodrow, the nation's foremost designer-builder of 27,000 luxurized homes in California and Arizona.

Carol City Gardens

WILLARD WOODROW'S
DRAMATIC NEW
DESIGN FOR
LIVING

[illegible]

Jordan Marsh

Featuring Products
ADVERTISED IN
LIFE

[illegible] NATIONALLY

Tile Your Door To Still Noises

(Readers with questions on the maintenance and repair of the home may receive answers by addressing The House Doctor, care of The Herald. Please limit letters to one question and enclose stamped, self-addressed envelope for reply.)

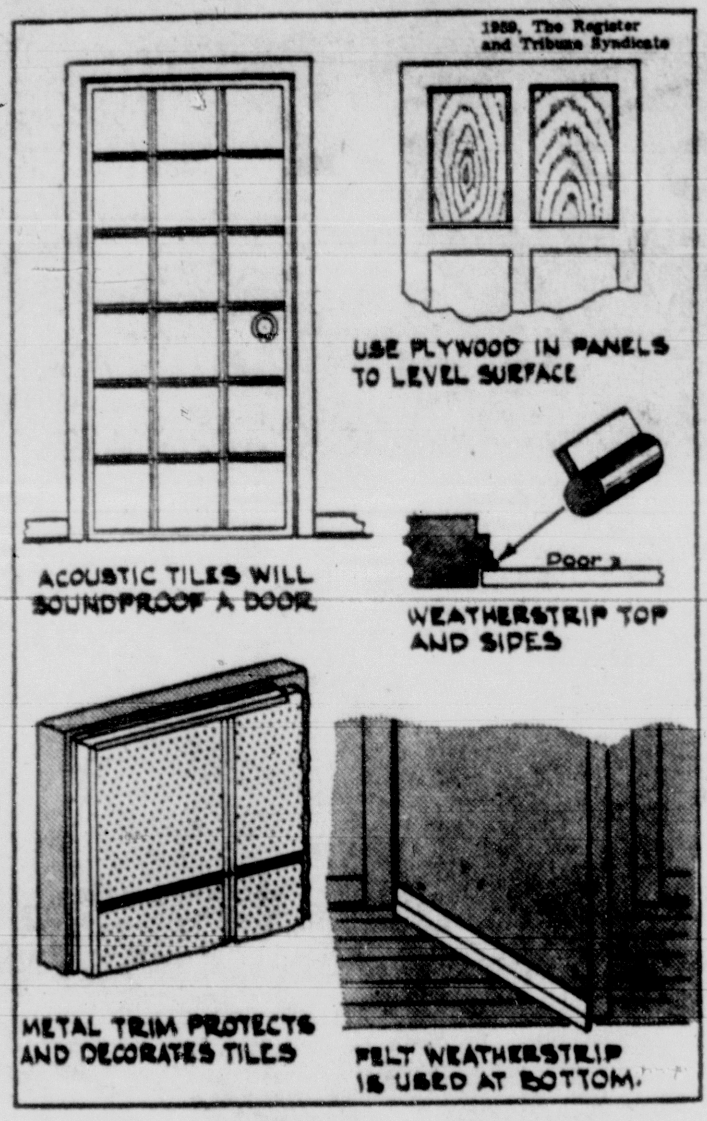
1959, The Register and Tribune Syndicate
ACOUSTIC TILES WILL SOUNDPROOF A DOOR
USE PLYWOOD IN PANELS TO LEVEL SURFACE
Door
WEATHERSTRIP TOP AND SIDES
METAL TRIM PROTECTS AND DECORATES TILES
FELT WEATHERSTRIP IS USED AT BOTTOM.

DEAR MR. BAUM:

I rent a room in my home to a young couple; very nice people but not always as quiet as they should be. Their quarrels frequently run far into the night. Their room is across a narrow hall from my own. Perhaps there is some way to make the doors more soundproof so they can conduct their fights without disturbing me. Mrs. W. S. W.

ANSWER — The story of a woman who would rather sleep than listen to another couple engage in a domestic brawl taxes the ability to accept the implausible as fact, but no doubt too much of that can become wearisome just like the time I lived upstairs over an accordion player whose repertoire consisted of hillbilly music. I overcame the problem by moving to Boston.

You can soundproof the door to your room by a method often used in doctors' offices to squelch the town's most productive source of gossip. This is to cover one face of the door with acoustic tiles to absorb the noise.

The tiles are the same types that are attached to walls and ceilings to lower the noise level in a room. They are placed on the side of the door toward the source of noise, which, in your case would be the side facing the hall.

Tiles should cover as much of the door as possible. Usually, three vertical rows are necessary. One row is placed astride the centerline of the door and the other two rows are trimmed as necessary to fill in the remaining area. The usual method for attaching the tiles is with small wood screws through the perforations in the corners.

Once the tiles are in place, a stock metal trim can be tacked to the door around the edges of the tiles to protect them from damage. In some instances, it may be necessary to bevel the edge of the tile around the hole that is cut for the door knob so as to allow finger space to turn the knob.

On panel doors, it will be necessary to fit pieces of plywood within the panels so as to form a level surface for attaching the tiles.

Weatherstripping the door will add to the soundproofness of the installation. For the sides and top, the best and easiest material to use is a coil of cylindrical sponge rubber with a tab protruding from the circumference. The rubber is pressed firmly against the door and fastened in place with small tacks through the tab. For the bottom of the door, use a type weather stripping that consists of a brass strip attached to thick felt. The felt should press against the threshhold when the door is closed.

* * *

How to Repair Asphalt Tile

DEAR MR. BAUM:

I have moved into a house where the floors are covered with asphalt tile. Several of the tiles are damaged and should be replaced. How is this done? P. G.

ANSWER—First, you must get tiles to match those that are damaged. Then, borrow or buy a gasoline blowtorch or a propane gas torch. Heat the damaged tiles but be careful not to set them ablaze or you will have more damage or repair than you bargained for. Use an old wood chisel or a sturdy putty knife to pry the old tiles from the floor. They come off easily when hot.

Now all you have to do is to turn the torch on the old cement on the floor to soften it slightly, then drop the new tile into place. You should have a few extra tiles handy because of the possibility that you will damage one or two sound tiles while attempting to remove the bad ones.

* * *

Four Quick Answers

QUICK ANSWERS to some queries from constant readers:

M. A. R. — Vinyl asbestos tile is tops for covering a concrete slab. Perhaps the workman used the wrong adhesive which could account for your trouble.

Mrs. J. L. — Special paint that does not crack is available for awnings. Some small paint stores may not have it yet.

Mrs. C. M. — Use the yeast for making home-made rolls. It is wasted when used for a septic tank.

J. O. W. — Yes, we know that carbon-tet is poisonous. That is why we suggested its use for carpenter ants. Our inquirer wanted to kill the ants—not bathe them.

* * *

Sand Finish Is Cheaper

DEAR MR. BAUM:

Why did the builders put sand in the paint that they used on the walls inside my new home? It certainly is a nuisance when it comes to washing such walls. Mrs. L. B.

ANSWER — The painter did not add the sand to the paint. The wall was given that rough sand finish when it was plastered. This was done because this finish costs much less than a smooth finish.

* * *

Make Builder Do It Right

DEAR MR. BAUM:

The specifications for my new home call for termite shields, but the builder is omitting them. He says that the treated lumber makes them unnecessary. Is this true? I. C. P.

ANSWER — An improperly installed termite shield is worse than none at all. Even one that is correctly made does not give assured protection, but it does force the termites to build their shelter tubes in the open where they can be seen and broken. For this reason, you should demand that the builder comply with the specifications. The use of pressure-treated wood is also no guarantee of immunity from termite attacks but it is just another of the precautions that should be taken.

Register and Tribune Syndicate

Gelvan Signs Hialeah Job

A building for Hialeah Jewish Center will be constructed by contractor Leo Gelvan at 967 E. Fourth Ave., Hialeah. Engineer is Morton R. Fellman. Cost is figured at $71,400.

CLASSIFIED DISPLAY CLASSIFIED DISPLAY

F.H.A. BUILDERS
POMPANO AREA RED HOT
600 ACRES (All Or Part)
F.H.A., Sewer & Water Available
Frontage & easy access from U.S. 1
Purchase subject to F.H.A. approval
Fantastic Builders' Terms
$3,000 per Acre
2020 ATLANTIC BLVD.
GREGORY
POMPANO BEACH WE 3-4571

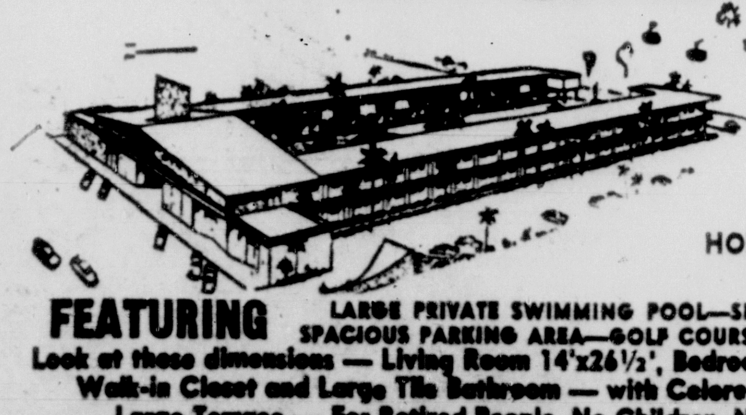

CLASSIFIED DISPLAY

READY FOR OCCUPANCY
$11,500 CO-OP APT.
MONTHLY UPKEEP ONLY $22
ON U.S. 1
DANIA - HOLLYWOOD Area
FEATURING LARGE PRIVATE SWIMMING POOL—SHUFFLEBOARD
SPACIOUS PARKING AREA—GOLF COURSE 300 FT. AWAY
Look at these dimensions — Living Room 14'x26½', Bedroom 12'x13' —
Walk-in Closet and Large Tile Bathroom — with Colored Fixtures
Large Terrace — For Retired People. No Children, No Pets
Fill Out Coupon for Full Information
LAND OWNED NOT LEASED
SUNSHINE VILLA CO-OP APTS.
233 South Federal
Highway, Dania, Florida
TERMS Can Be Arranged
FURNISHED Model Apt.
Open Daily and Sunday
At This Site For Your Inspection
PLEASE SEND INFORMATION WITHOUT OBLIGATION TO:
NAME ....
ADDRESS ....
CITY ....
STATE ....

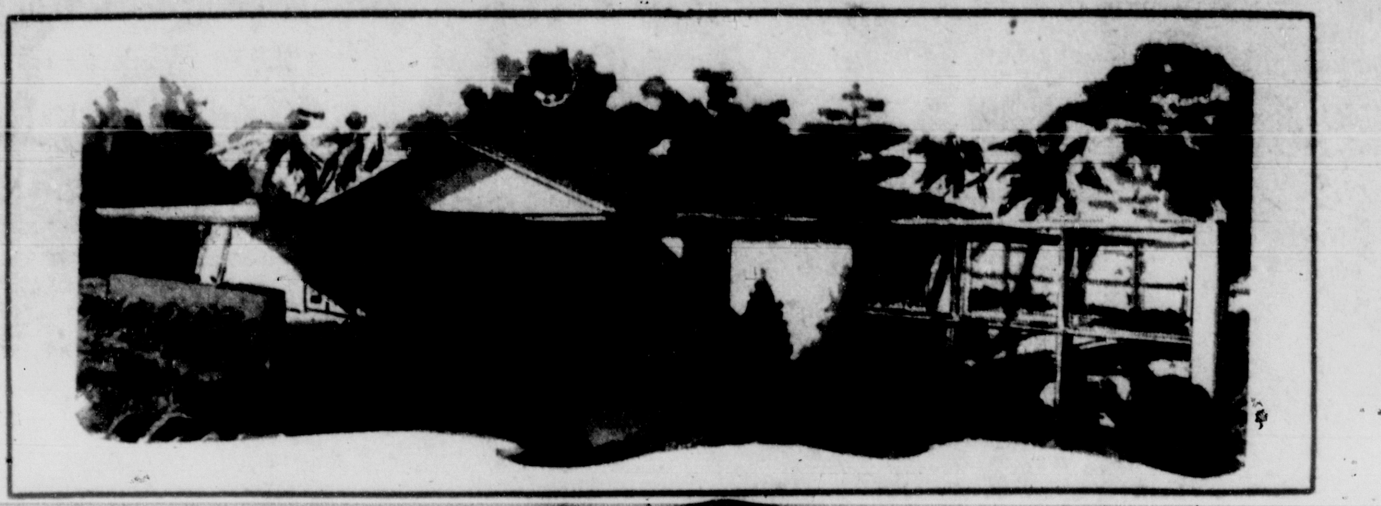

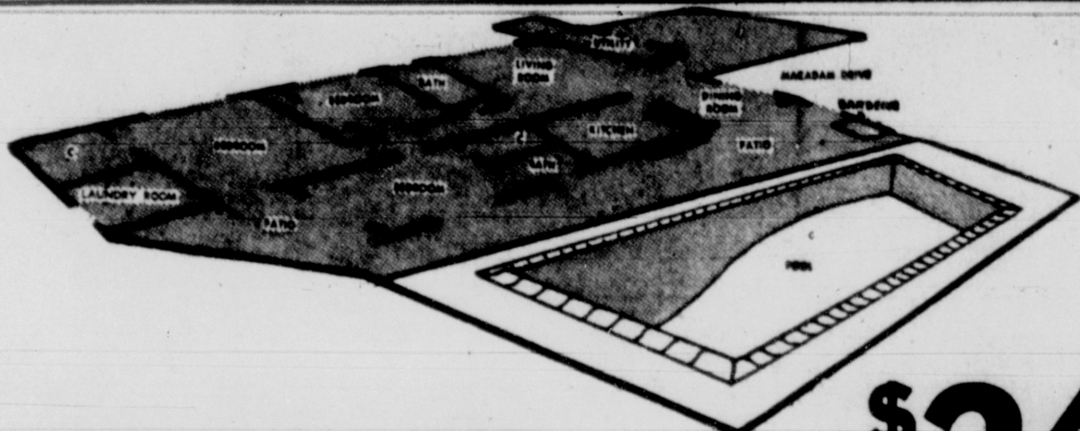

CLASSIFIED DISPLAY CLASSIFIED DISPLAY CLASSIFIED DISPLAY CLASSIFIED DISPLAY CLASSIFIED DISPLAY

KC KILLIAN
COUNTRY CLUB POOL HOMES
WITH POOL, PATIO, AND BARBECUE, SCREEN ENCLOSED
3 BEDROOMS
2 BATHS
2 SLUMP BRICK
SNACK BARS
2 PATIOS
2 LAUNDRY AND
STORAGE ROOMS
WE TRADE HOUSES
NO CASH NEEDED
NO BALLOON MORTGAGE
$24,990
½ Acre Sites Completely Landscaped
DIRECTIONS: South on Route 1 (Dixie Highway to S.W. 112th Street (Killian Drive) then right (west) to 104th Ave. Model Home.
Model Homes Open Daily Until 8:30 P.M.
KILLIAN CONSTRUCTION CO.
10375 S.W. 112th STREET, MIAMI • PHONE MO 7-6951 • CE 5-6252

Shop Herald Classified—South's Busiest Marketplace

STORAGE & UTILITY 11' 3" x 6' 2"
BEDROOM 14' 9" x 11'
FLORIDA ROOM 21' 2" x 10' 4"
KITCHEN 11' 3" x 12' 4"
LIN
CLOSET
BEDROOM 12' 2" x 10' 2"
CLOSET
CLOSET
BEDROOM 10' 4" x 10' 2"
LIVING ROOM 21' 2" x 14' 3"
DINING ROOM 11' 6" x 11' 9"
CARPORT 20' x 10'

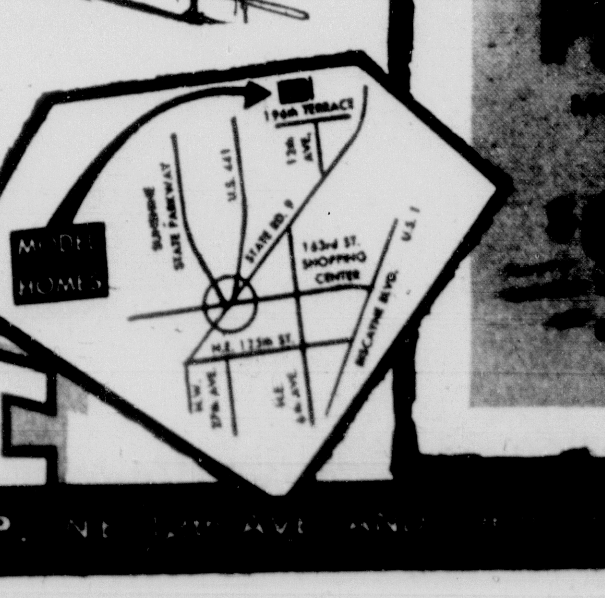

Now, own a BETTER home in Miami's
PREFERRED NORTHEAST SECTION
homes Jewel
BY M & H CONSTRUCTION CORP.
N.E. 12th AVE. AND 196th TERR.
PHONE Wilson 5-6456
Open daily and Sunday 10 A.M. to 9 P.M.
The EMERALD
2, 3 and 4 BEDROOM
2 BATH HOMES
priced from
$17,250 to $19,100
CONVENTIONAL
DOWN PAYMENT
$990
TERMS MADE TO SUIT YOU
VA
NO DOWN PAYMENT
[illegible]
GENERAL ELECTRIC
BUILT-IN OVENS AND RANGES
are featured in every one of these luxury homes
Homes of Jewel kitchens are dreams of convenience with these famous G-E ovens and ranges. Cooktops work with pushbutton precision. The extra roomy 21-inch ovens are equipped with famous focused heat broiler, automatic oven and minute timer and a host of other advantages.
Among many other features, Homes of Jewel include:
- Central heating system with registers in each room
- Tile roofs
- Full tile in both baths
- Nu-Tone hood and fan in kitchen
- Solid sod and shrubs on front lawn
- and many, many more
MH
CONSTRUCTION CORP. [illegible]

Apartments Bring 'em Back to Town

By HENRY J. BECHTOLD
United Press International

NEW YORK — Apartment houses have been stealing the spotlight from new homes the past few years — partly through a disillusionment with suburbia — and this popularity is expected to last at least through the early 1960s.

What happens after that is only a guess, but if the anticipated huge increase in family formations comes true, apartment builders should find the next decade very pleasant.

Last year, apartment house building soared more than 40 per cent to about 190,000 units, and accounted for 17 per cent of the total housing market—its biggest share since 1951.

The reasons behind this upsurge are many: Increased population, slum clearance programs, cooperatives, and desire of suburbanites to move back to the city, among other things.

Slum clearance programs and lower income families have swallowed up the new low rent apartments, of which there are not nearly enough to go around. Builders tend to shy away from the lower rent apartments because of the lower profit angle.

Cooperative apartments have become popular mainly because of FHA-backed mortgages. A small cash down payment is needed and payments over the long run usually are lower than renting.

A new and important stimulus to apartment building is the switch back to the city by many suburbanites, according to New York apartment builder Melvyn Kaufman.

The no maintenance feature of apartments is the biggest factor behind this switch, Kaufman said. The lower operating costs compared with home ownership also is an attraction.

In addition, many middle-aged couples who have raised their children in the suburbs have decided that the big city with all its conveniences is a more desirable place to spend their remaining years together, the builder stated.

Kaufman claims apartment builders today are giving more value per dollar than in any period since the late 1920's.

All the rooms of new apartments, particularly the luxury type, are extra large and are loaded with closets, he noted. A typical four-room Kaufman apartment now has six closets, and a family apartment of five to seven rooms sometimes has as many as eight closets.

This extra closet space is an inducement to the women, Kaufman said, because they are the ones you have to make the sales pitch to, not the men. Modern efficient kitchens also are a big selling point.

And it's not only the cities that are experiencing this apartment boom. Garden apartments—usually for two or three families—are sprouting up in the nearby suburbs for those who do not want the responsibility of a house but still want suburbia's atmosphere.

There have been reports that the apartment house boom has resulted in over-building in some areas, thereby forcing some builders to give concessions of one to two months free rent. This is done by builders of new apartment houses to enable them to fill up their houses quicker and sell them to investors sooner than they normally would.

CLASSIFIED DISPLAY

PONTE VEDRA BEACH, FLA.
LOTS — FULL PRICE $199 EACH
NO LESS THAN 3
$1.00 DOWN $1.00 WEEK
KAY GOIGNE, REALTOR 10000 N.W. 27th AVE.

CLASSIFIED DISPLAY

AUCTION
CAN SELL YOUR REAL ESTATE
FASTER AND FOR MORE MONEY

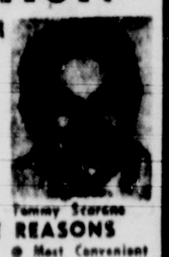

Tommy Scarano
FOR THESE REASONS
- Most Logical
- Surest Method
- Sell At Desired Time
- Most Convenient
- Creates Atmosphere of Action
- Gives All Equal Chance

Consult Us For
Acreage lots, Business Property, Hotels, Motels, Apts.
Our appraisal guarantees your selling price.
Brokers cooperation invited.
Florida Land Auction Co.
1731 S.W. 8th St. Ph. FR 9-4682
Appraisers—Sellers of Estates

Miami School of REAL Estate
AUTHORIZED BY FLORIDA REAL ESTATE COMMISSION
J. O. WALTERS, DEAN
L. B. STOFF, Assistant
618 N.E. 79th St., Miami
Where
PASSING GRADES ARE A HABIT!
WHY FAIL?
Our course based on official Real Estate Commission handbook. Everything furnished.
Poor Memory?
We will overcome it with patience, tolerance & understanding.
You MUST Pass!
SALES CLASSES
DAY or NITE
4 Weeks More Time If Needed $50
Special Deal for Brokers
PL 9-6157

Palmetto
Country Club Estates
AT PERRINE

A new and beautiful country club community planned to provide the recreational and social facilities for a full and pleasant suburban life. You'll find it FUN to live, play and stay at home in Palmetto Country Club Estates!

- **Extra wide lots**
- **High, dry pineland**
- **Curved streets, landscaped parkways**

Planned for

18-HOLE
Championship Golf Course
Country Club and Pool
Shopping Center

COUNTRY CLUB

Complete country club facilities for members and their guests. Club house planned to include 19th hole, pro shop, locker rooms, swimming pool and poolside facilities. All to be available at moderate costs, with initial memberships reserved for residents of Palmetto Country Club Estates.

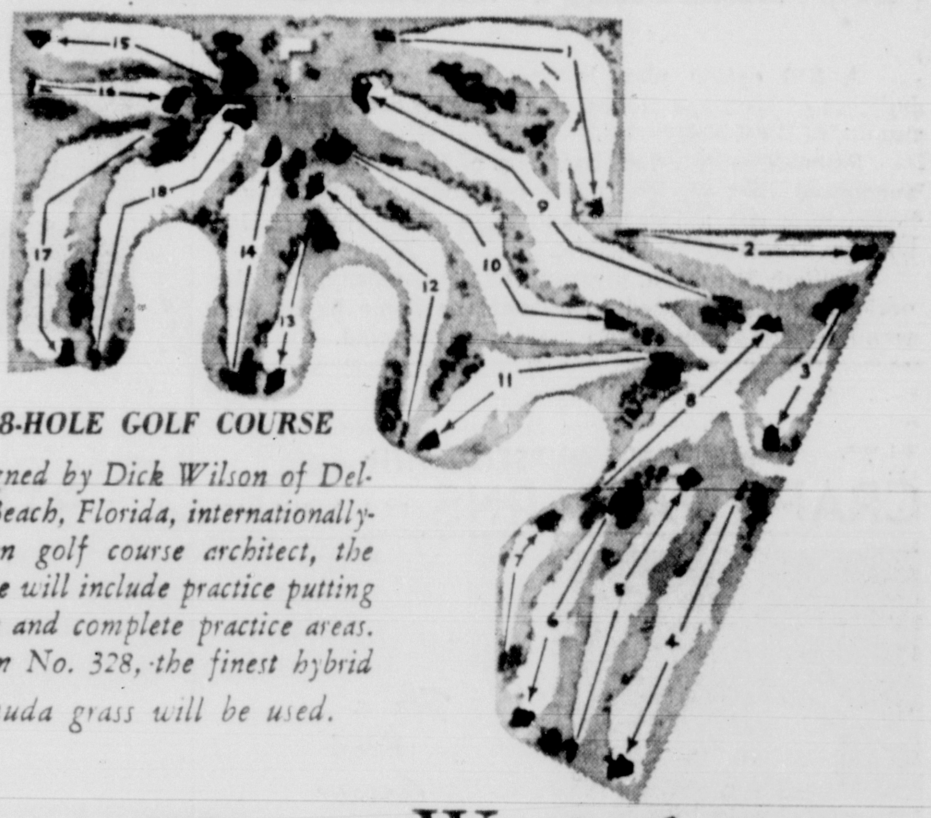

18-HOLE GOLF COURSE

Designed by Dick Wilson of Delray Beach, Florida, internationally-known golf course architect, the course will include practice putting green and complete practice areas. Tifton No. 328, the finest hybrid Bermuda grass will be used.

Eight Furnished Model Homes
$13,800 to $15,900
FHA MORTGAGES

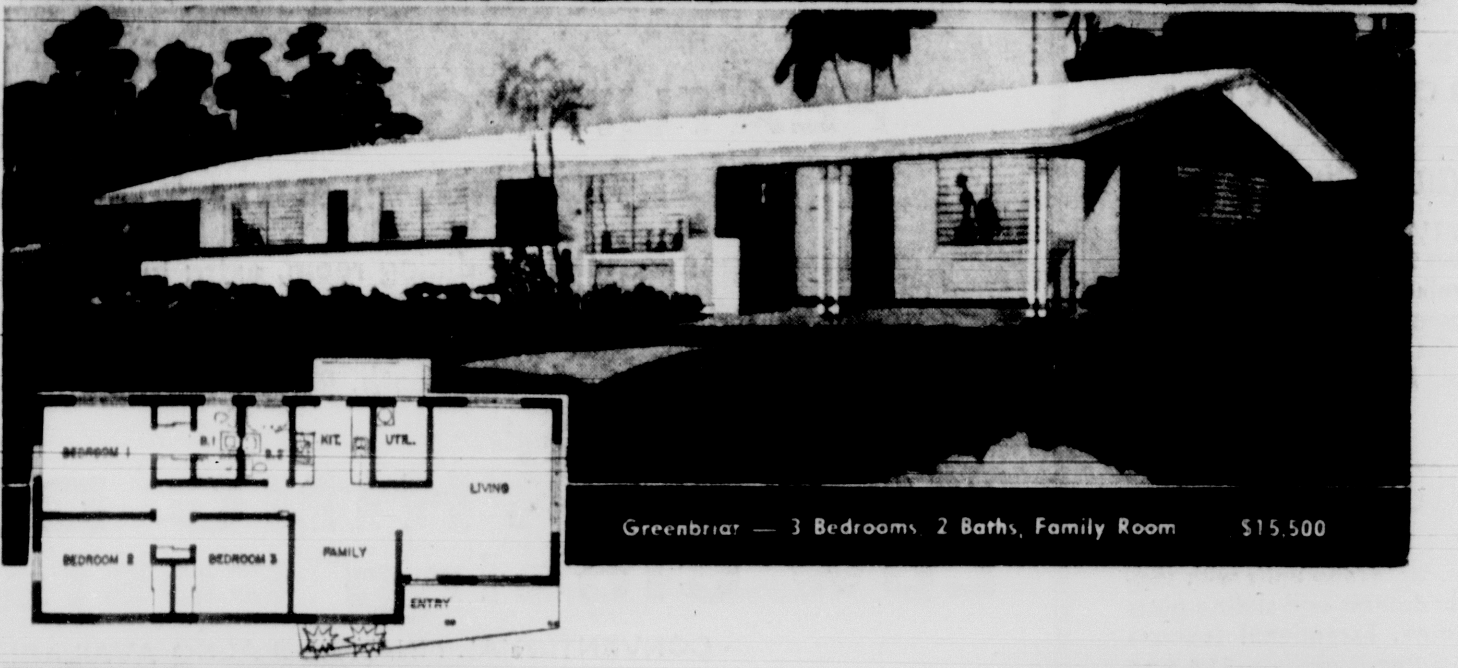

Greenbriar — 3 Bedrooms, 2 Baths, Family Room $15,500

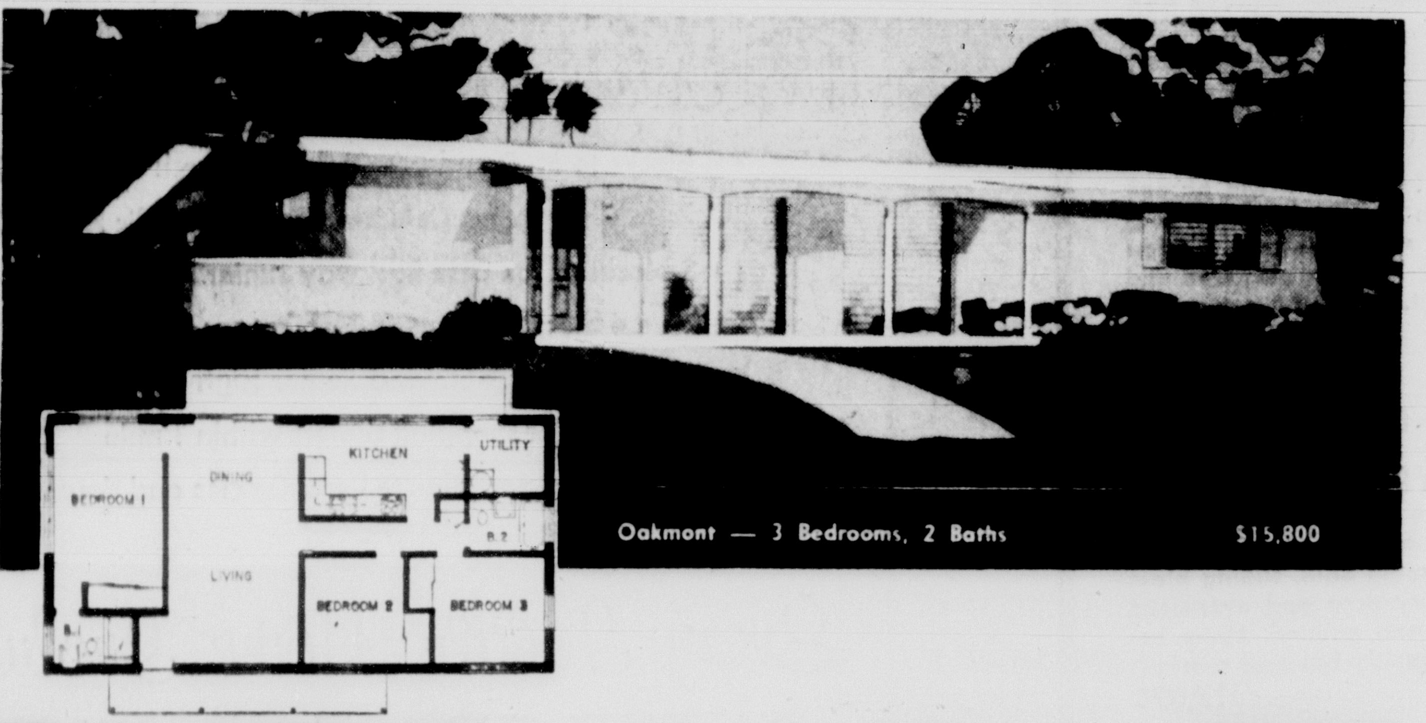

Oakmont — 3 Bedrooms, 2 Baths $15,800

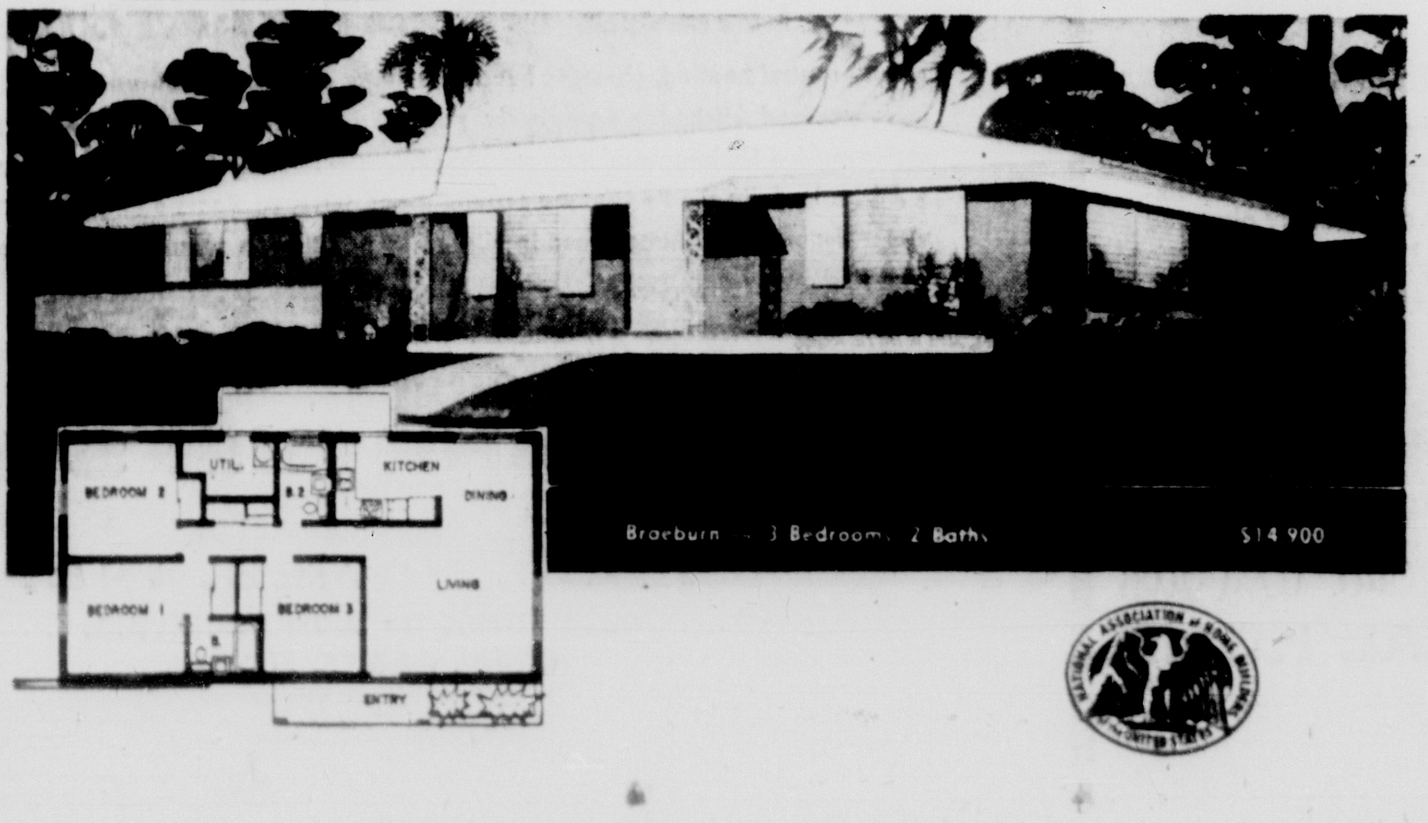

Braeburn — 3 Bedrooms, 2 Baths $14,900

YOU CAN BE SURE... IF IT'S Westinghouse

Our **WESTINGHOUSE** kitchens are wondrously colorful! Your choice of appliance colors, formica and tile. All kitchens are equipped with Westinghouse counter-top range and wall oven, and the complete line of Westinghouse appliances are available as optional items.

LOCATION

Ideally located at Perrine. Adjacent to U.S. 1. Fast, easy travel time to South Miami, Coral Gables and Miami.

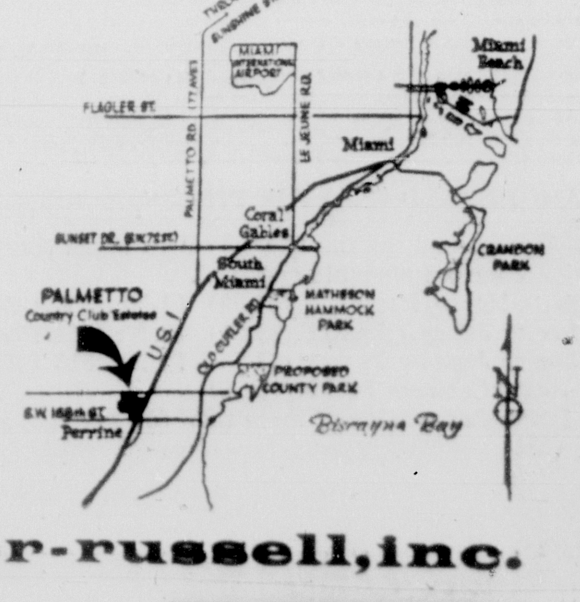

porter-wagor-russell, inc.

SALES OFFICE AT PALMETTO CEdar 5-6111 **PWR**

Trade Briefs

LOOKING OVER Leisure Lakes today are eight members of the Housewives Protective League. All are either radio announcers or disc jockeys. In the group are Allen Gray of New York, John Trent of Philadelphia, Paul Gibson of Chicago, Grant Williams of St. Louis, Craig Harrison, San Francisco, Philip Norman, Los Angeles; Mark Evans, Washington, D.C., and Lewis Martin of Richmond, Va.

Leisure Lakes is a 9,000 homesite development near Lake Placid. Developer is Mitchel P. Miller, Miami builder.

Accompanying the announcers and disc jockeys on their tour are Ed Wood, radio advertising manager of CBS, and George Swearingen, CBS sales manager for the southeastern region.

The HPL was organized by CBS about 25 years ago, in an effort to upgrade radio advertising.

* * *

SOUTH COAST Mortgage and Investment Corp., opened new offices at 213 NE Second Ave. President is John A. Gary. Associated with him in the firm are Charles A. Gould Jr. and William L. Peters.

* * *

LAWYERS Mortgage and Title Co. has named Edward B. Raduns manager of its southwest office at 3030 Coral Way. Raduns formerly was associated with the S. C. Bluh Co.

* * *

THE supermarket occupied by Grand Union in Riviera Beach has been sold for $380,000. Miramar Park, Inc., sold the property to Max Steekler and Eleanor S. Ogle.

Charles Passantino of Jack Sutherland Associates and Cole of Palm Beach were the cooperating brokers on the deal.

* * *

CHEMICAL formula to keep septic tanks clean is now available to the homeowner. Manufactured by the Cloroben Chemical Corp., it has been in use in city sewer systems for 22 years. Cloroben can be obtained at supermarkets, department stores and hardware shops.

* * *

TAYLOR Construction has been awarded a multi-million dollar building contract in Chicago. The firm will erect two ten-story buildings to be known as University Apartments in the Hyde Park Section at a cost of $8,500,000. Each building will house 270 units. Tentative completion date is July, 1960.

* * *

SUPER SERVICE station to be called Autorama is planned by A. E. Neuberg on NW 7th Ave., between 103rd and 104th Sts. He recently purchased 264 feet of 7th Ave. frontage at a cost of $170,000 for this project. Mac D. Moore of the Keyes Co. handled the sale. Former owners of the property are Sam and Grace B. Murray.

* * *

BAMBOO Palm Motel in Vero Beach has been sold for $30,212. George Blois of Stamford, Conn., bought the 8-unit building from James H. Liddle. Pete Catino of the Keyes Co. negotiated the transaction.

Option Plan Offered By Heritage Homes

A $10 option plan is now being offered by the builders of Heritage Homes in the Driftwood Acres community of West Hollywood.

Reibel-Shanbrun-Lazarus Corp. of Bay Harbor Islands announced that prospective buyers may select a model home, pick out a location and have them reserved for 60 days. The $10 is refundable.

William Shanbrun, president of the company, said the option plan is designed to attract the home buyer who wants to shop around before making up his mind.

3-1-1959.

BUILD IT YOURSELF WITH
CRAFT PATTERNS

BY A. NEELY HALL

For a Bird Garden

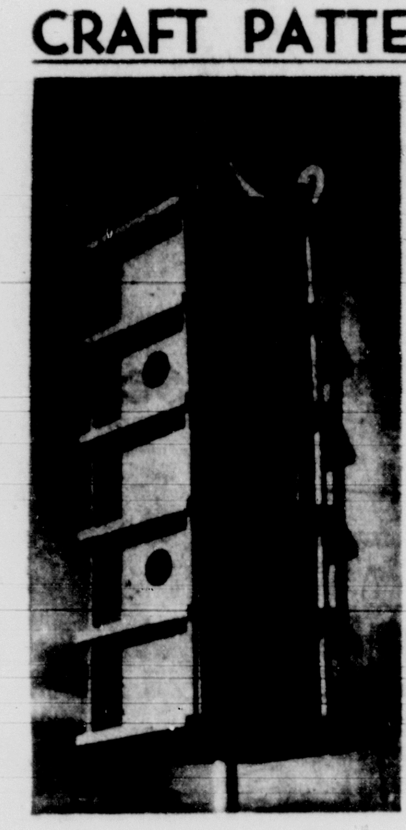

315 A FIFTEEN-ROOM MARTIN TOWER

★ Here is a really different type of martin house. Mounted high in your yard, the picturesque, six-sided tower will provide roomy housing for a martin colony. If you paint it white, it will sparkle in the sunshine and add a touch of distinction to your yard. Or, if you prefer, you may use a combination of pastel colors. Each story is provided with its own runway, and its Oriental top, reminiscent of the Taj Mahal, will serve as a perch. The house is 52" tall and 21½" wide and can be built from a 4 x 8 panel of ¼" exterior plywood, 1 x 1's, and dowels. Craft Pattern 315 shows full-sized curves and assembly of parts for this 15-room house.

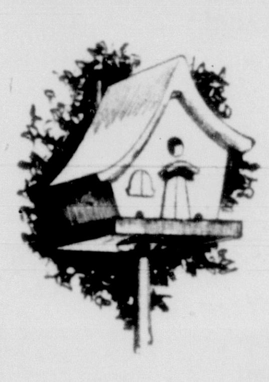

306 A FAIRY STORY WREN HUT

★ It is easy to build this clever little wren house from Craft Pattern 306, because each part is shown full-size, to trace onto board scraps or box ends and then saw out. The pattern shows how to glue and nail the parts together, how to roof with tin from a can, and how to attach the floor with screws and screweyes to provide for opening hut to remove old nest.

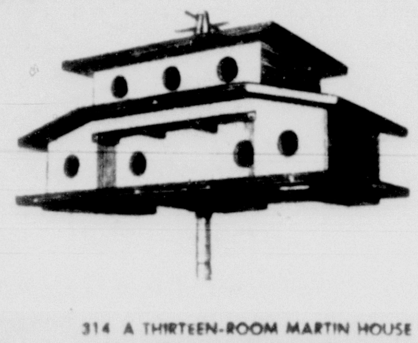

314 A THIRTEEN-ROOM MARTIN HOUSE

★ You will have something different in a martin house if you follow this design. Its two stories are laid out in modern style with seven rooms in the first story and six in the second. Wide projections of the base and second story decks provide continuous runways, and there is a perch on the roof for the martin posted as lookout. Provision has been made for opening the compartments for an annual cleaning. Complete working drawings on Craft Pattern 314, some full size, make this a simple project.

★ Send 35 cents each for the Craft Patterns 306, 314, and 315. Send $1.50 each for the Home Cabinets Packet (22 patterns), Bird House Packet (17 patterns), Junior Jig-saw Packet (19 patterns), Senior Jig-saw Packet (21 patterns); 25 cents for illustrated catalog of more than 850 Craft Patterns available.

(Copyright, 1959, by A. Neely Hall)

MIAMI HERALD CRAFT PATTERNS, ELMHURST, ILL.

Please send me the Craft Pattern items checked, for which I inclose amounts specified.

☐ Bird House Packet ($1.50) ☐ No. 306 (35c)
☐ Senior Jig-saw Packet ($1.50) ☐ No. 314 (35c)
☐ Junior Jig-saw Packet ($1.50) ☐ No. 315 (35c)
☐ Home Cabinets Packet ($1.50)
☐ Illustrated catalog of more than 850 patterns available (25c)

Name ....

Address ....

City .... Zone ...... State ....

THE VACANT LOT next door, 75 by 125 feet, was included in the $20,000 price for this three-bedroom, one-bath home at 7226 SW 53rd Ave. The home was sold furnished in an all-cash deal. James Steven Jr. sold it to Egan Anderson of International Fiber Glass Co. in South Miami. The sale was negotiated by H. A. Hooper of the Keyes Co.'s Kendall office.

CLASSIFIED DISPLAY CLASSIFIED DISPLAY

PANORAMIC HOMES
SURROUNDING A BEAUTIFUL
18 ACRE LAKE
OFFERS
DELUXE
3 Bedroom 2 Bath Home
16,990
795 DOWN

23 YEAR MORTGAGE
NO CLOSING COST
BALLOON MORTGAGE
QUALIFYING

IMMEDIATE OCCUPANCY

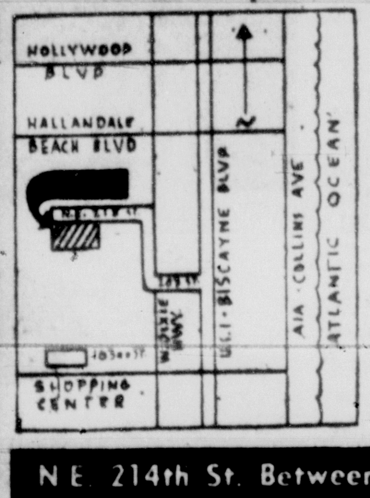

Models
Open
12 to 5 Daily
DIRECTIONS:
U.S. #1 To 203rd Street, Then North on Dixie Highway to 215th Street & Turn West. Models are on the North Side of 214th Street

N.E. 214th St. Between 24th & 25th Ct.
K & S Builders, Inc. Ph. WI 5-3911

CLASSIFIED DISPLAY CLASSIFIED DISPLAY CLASSIFIED DISPLAY CLASSIFIED DISPLAY

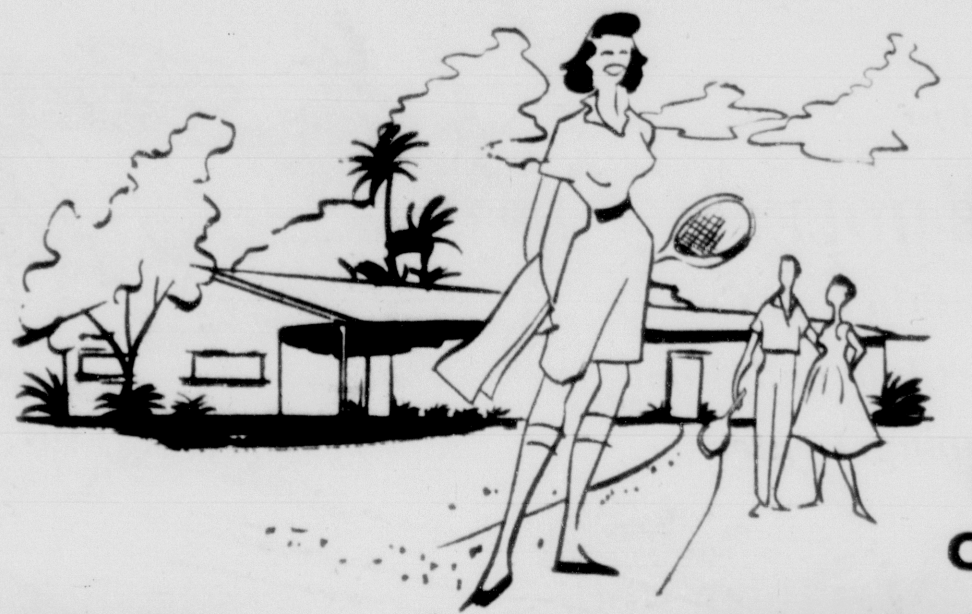

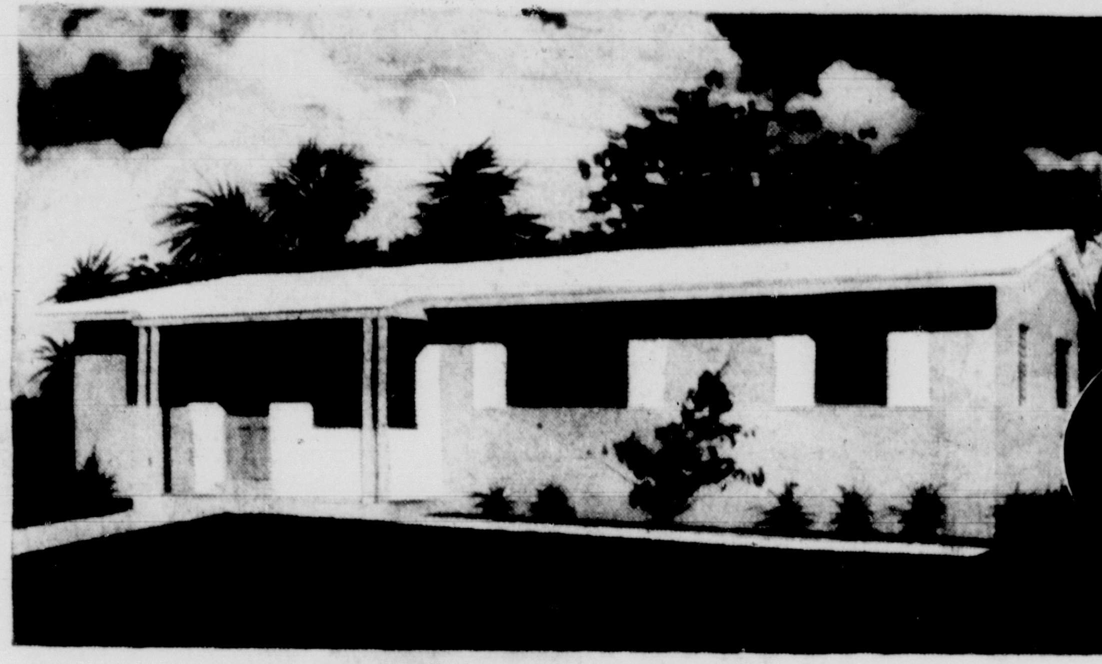

IDEAL HOMES, INC.
Announces the
GRAND OPENING
OF 6 EXCITING NEW MODELS
in Beautiful
Coral Gables Heights

5
OTHER GREAT MODELS
TO CHOOSE FROM

The Beau Rivage
. . . 3 bedrooms, 1½ baths, patio—featuring sliding glass doors to charming patio, vanity in main bath, walk-in closet in master bedroom, Florida room and oversized window in kitchen provides exceptional charm. Designed for "Ideal" Florida living. $14,075

The Carillon
. . . 3 bedrooms, 1 bath, carport—featuring big Florida room. wardrobe units with sliding doors in all bedrooms and sliding glass doors to patio area. Exceptional features for family entertaining. $14,090

The Deauville
. . . 3 bedrooms, 1 bath, enclosed garage—featuring modern U-shaped kitchen, sliding glass door to outside terrace, Florida room and over-sized garage plastered and painted throughout. Delightful setting for family fun. $15,025

The Eden Roc
. . . 3 bedrooms, 2 baths, enclosed garage—featuring full size Florida room, modern U-shaped kitchen, extra large window in kitchen, vanity in main bath, sliding glass door to outside play area and over-sized garage, plastered and painted. Many extras designed for family fun and comfort. $17,075

The Fontainebleau
. . . 4 bedrooms, 2 baths, enclosed garage—featuring two full-sized family baths, plus extra powder room, three super-sized walk-in closets, over-sized garage fully plastered inside and out and separate dining room. IDEAL'S finest home for the large family that wants the finest. $17,290

FEATURING "the Americana"
4 BEDROOMS, 1½ BATHS—$14,025
featuring separate full-sized dining room, extra large window in kitchen for added pleasure, spacious walk-in closet in master bedroom, and lovely vanity in main bath. Perfect for the large family.

VA—NOTHING DOWN!
Low Closing Costs Only!
CONVENTIONAL FINANCING ALSO AVAILABLE

Southwest Miami's Most Convenient Family Location!
- 3 blocks to St. Brendan's Catholic Church and School
- 3 blocks to Christopher Columbus Boys' Catholic High School
- 3 blocks to the new Rockway Junior High School
- 4 blocks to Banyan Elementary School
- 1 mile to Southwest Senior High School
- 6 major shopping centers within 1 mile
- Convenient bus transportation to Coral Gables and downtown Miami

Every Ideal Home Includes --
THESE GREAT FEATURES:
• Dual-control heating, separate heaters in living and bedroom areas • Built-in oven and range in large-sized kitchens • Completely painted interiors and exteriors • Sanitary sewers — no septic tanks • Underground metered gas service — no tanks • Sidewalks throughout subdivision • All baths fully tiled • Lifetime termite-proof terrazzo floors • Engineer designed surface water drainage • Dinette space in kitchen in addition to regular dining areas • Asphalt full-width driveway approaches.

All Models Furnished by Delson Furniture, Coral Gables

S.W. 92nd AVENUE AND 31st STREET

You'll be Proud to Own
AN IDEAL HOME

IDEAL HOMES, INC.
4220 PONCE De LEON BOULEVARD
CORAL GABLES, FLORIDA

Home Buyers Grow Younger

By EDWARD COWAN
United Press International

WASHINGTON—The typical metropolitan buyer of a single-family house is described in a savings and loan industry report as 37 years old and earning about $7,300 a year.

He paid $17,100 for a six-room dwelling—$6,000 in cash and with an $11,100 mortgage loan.

Such is the statistical profile of home buyers using conventional savings and loan financing in 22 metropolitan areas across the nation as reported by the U.S. Savings and Loan League.

A 32-page study by the League takes a look at home buyers from a variety of angles and comes up with these other findings:

The age of the typical single-family house buyer using savings and loan financing has been declining, a sign of rising prosperity and of lower down payments.

Still another reason, the study notes, may be that suburban developments, which now account for the bulk of new home-building activity, are more attractive to younger couples.

Sixty-two per cent of new home buyers with savings and loan mortgage were under 40 years of age and 52 per cent of buyers of existing houses fell into this category. Although the average age of all buyers was 37 years, for those purchasing a home for the first time it was closer to 30.

Half of all conventional mortgage borrowers in 1957 had family incomes under $7,300 and 56 per cent of them fell into the $5,000-$9,000 annual income bracket.

Families buying new homes tend to have bigger incomes than families buying existing houses. Only 10 per cent of new home buyers reported incomes below $5,000 annually compared with 18.5 per cent for buyers of existing homes.

Expressed somewhat differently, 61 per cent of families buying new houses had incomes over $7,000. But families in that income bracket accounted for only 49 per cent of the buyers of used houses.

The League's survey of 7,000 buyers also found houses selling from $2,000 to $1,000,000 with those in the $12,000-$20,000 bracket accounting for 55 per cent of the total. Those under $25,000 accounted for 86 per cent of the total.

Half of all houses financed conventionally by savings associations sold for $17,107 or less.

New homes were reported as more costly than existing properties. Half of all new houses sold for $18,582 (and half for more) compared with a median price on existing houses of $15,602.

Nearly 45 per cent of buying families with incomes under $4,000 bought homes priced below $12,000 and 43 per cent of those in the $4,000-$6,000 class bought homes valued at less than $14,000. In the $10,000-plus income class, one out of two home buyers purchased a house costing $24,000 or more.

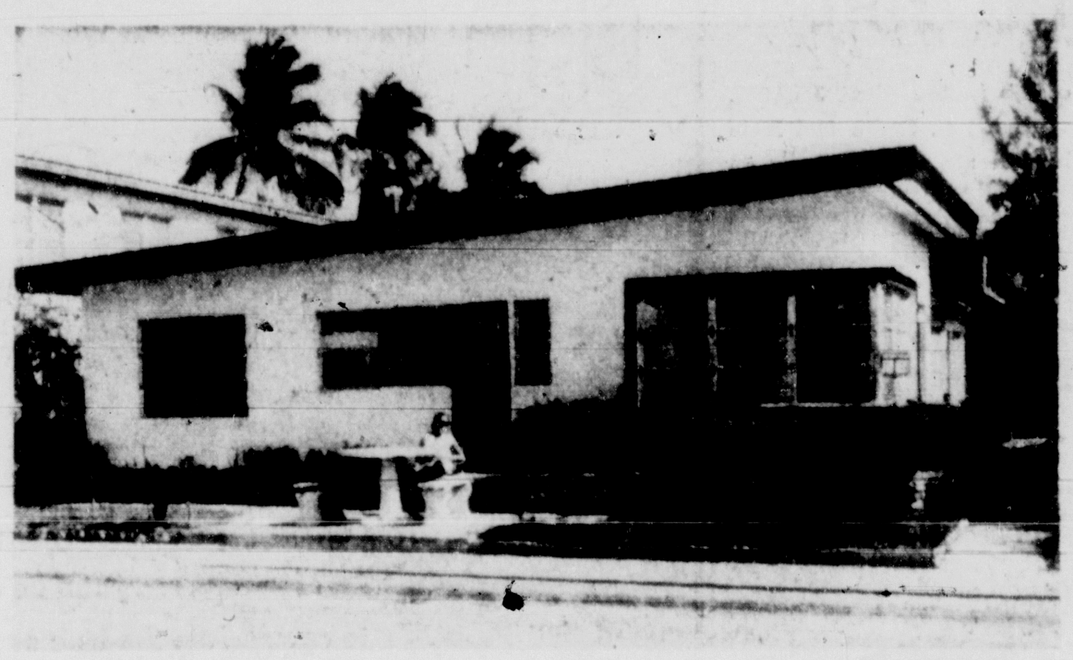

APARTMENT HOUSE with six furnished units has been sold by Mr. and Mrs. Joseph Goodman to Mr. and Mrs. Leon Fayans for $47,500. The building is located at 7815 Byron Ave. David Gross of Harold J. Segal's office sold it.

CLASSIFIED DISPLAY

Miami Board of Realtors Real Estate Exam School
Class Starts March 23rd
Mon.-Wed.-Fri.
7 - 10 p.m.
4 weeks $50
DR. FRANCIS J. CARLUCCI, Dean
Air Conditioned Auditorium
Over 3000 graduates
Backed by 600 Miami Realtors
.. Phone FR 1-8527 ..

CHOICEST N.E. LOCATION NEAR SKY LAKE
Windward, Greyknoll
Opening showing model homes.
3 bedrooms, 2 baths,
75'x110' lots.
FHA & Conv. financing.
LAKE PARK MANOR
N.E. 183rd St. at 12th Ave.
Dan Schmidt, Builder PL 1-9973

REAL ESTATE SALES MANAGER

One of St. Petersburg's outstanding builders is in immediate need of a sales manager. Now has under construction over one hundred homes near two major shopping centers and anticipates starting another hundred homes shortly.

Sales effort is backed up by heavy advertising program and lavishly furnished and landscaped model homes.
F.H.A. financing is the most lenient available with down payments from $290.00 to $690.00. Homes range in price from $12,390.00 to $15,495.00. Registrations amount to approximately two hundred each week.
Builder at all times constructs at least twenty homes ahead of sales.

This is a most outstanding opportunity for the right man.

Broker's license is not necessary; however you must be a licensed real estate salesman.

This position requires an aggressive, hard-hitting, high-pressure salesman who has had vast experience as a closer.

Must be able to employ and train sales personnel.

Replies will be kept strictly confidential.

PHONE 5-7625 FOR APPOINTMENT
2624 FIFTH AVENUE NORTH
ST. PETERSBURG 13, FLORIDA

STORE
1105 LINCOLN ROAD
Ideal For Insurance Agency, Doctors' Offices, Real Estate, Abstract Title Co.
AMPLE PARKING FACILITIES
THE KEYES CO.
Prop. Mgmt. Dept. FR 1-3592
Full Commission To Brokers

BROKERS
For Vero Beach-Wabasso ocean frontage at below market prices.
Contact
L. B. ADAIR REALTY
(Specializing this area)
6915 Red Rd., So. Miami
MO 7-3634

MAGNIFICENT
SOUTH LAKE WATERFRONT

Estate, custom built for builder's own home—with never a thought of resale! If you and your family would enjoy the spacious bedroom suites with huge dressing rooms and baths, the Heavenly living area with its dramatic free standing circular stairway and mirrored bar; the oversize kitchen with breakfast room, the 45'x20' pool, boat dock and boat well, your own shuffleboard court and playhouse, all on a beautifully landscaped lot with 200 ft. of lake frontage and a gorgeous view — here is an opportunity to buy at a SACRIFICE price, due to owner's return to northern business interests.

SHOWN BY APPOINTMENT
BROKER'S COOPERATION INVITED
HARRIS-in-HOLLYWOOD
Mrs. S. J. Harris, Reg. Broker
1840 S. Young Circle
(Great Southern Hotel)
Phones: WA 2-4213; WA 2-4868

Grand Opening

Veterans $95 moves you in!

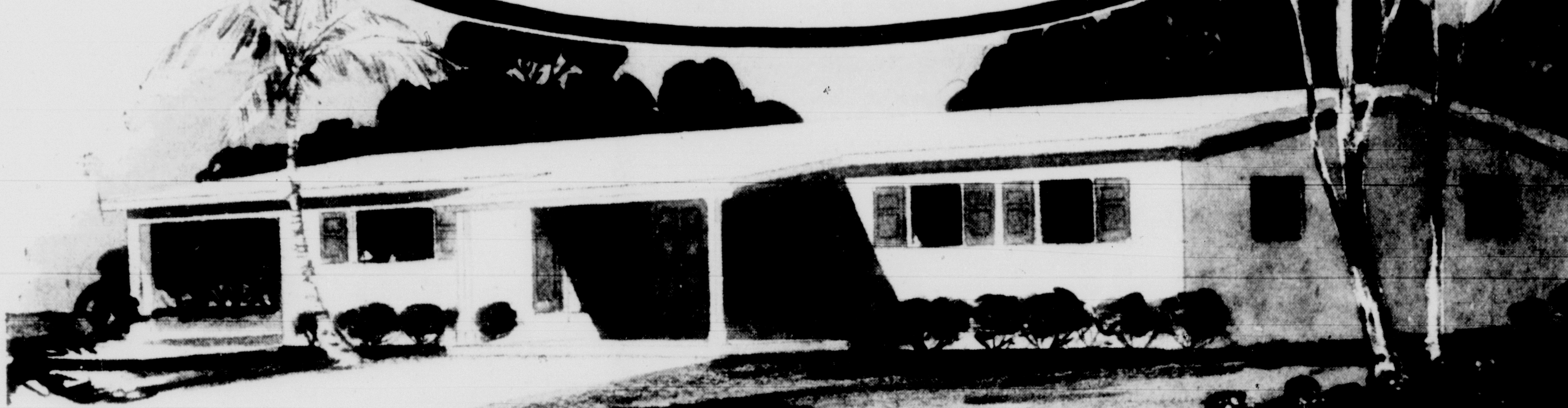

$87 per month . . . Full price $14,550 to $15,900
(includes principal & interest)

FHA
NO CLOSING COSTS!!!
DOWN PAYMENTS FROM
$550
MONTHLY PAYMENTS FROM
$95 PAYS EVERYTHING
Interest, Amortization, Insurance and Taxes

AWARD WINNING FLOOR PLANS . . .
FEATURING THE EXCITING . . . CINERAMA KITCHEN . . .
- FLORIDA ROOMS AND CARPORTS . . .
- VANETTES WITH DECORATIVE OVAL BASINS AND FULL PICTURESQUE MIRRORS . . .
- FULL TILE BATHS . . .
- WALK IN CLOSETS . . . AND MUCH MORE!!! "THE COMPLETE HOUSE"

PREVIEW!!!
THE NEWEST ADDITION . . .
To A Thriving Community!!
- Close To Schools . . . Shopping Centers
- Churches . . . Parks . . . Playgrounds . . .

SELECTED BY BURDINE'S
AS A FITTING BACKGROUND FOR THEIR OUTSTANDING FURNISHINGS . . . 3 MODELS
Early American, French Provincial and Modern Decor . . . Created By Decorator Sam Gallas
ADDED ATTRACTION!!
See Burdine's Fashion Parade Featuring The Personality Models! 2 P.M. to 6 P.M.

PERSONALITY homes
Supervised Playground For The Children

Another Bell-Built Community, N.W. 183rd ST. and 14th AVE., MIAMI

Fleming Awarded Two Hospital Jobs

Edward M. Fleming Construction Co. has been awarded the contract to build an addition to Doctors Hospital at a cost of $596,990. William H. Merrian is the architect.

A. Harvey Baxter is the structural engineer. Weiss and Hertz are the mechanical engineers.

Fleming also will handle alterations and repairs to the main nurses' home at Jackson Memorial Hospital. Cost of job is figured at $109,000.

Donald G. Smith and Irvin Korach are the architects on this job.

EX·GI's

LIVE CLOSE-IN TO TOWN

Midway between Coral Way and Trail

S.W. 78th PLACE

3 BEDROOMS • ONE BATH • CARPORT

$14,475

3 BEDROOMS • TWO BATHS • SCREENED PORCH and CARPORT • $15,950 and $16,300

ALL HARDWOOD FLOORS

TOTAL CASH REQUIRED . . . $500 to $600

MONTHLY PAYMENTS . . . $86.00 to $101.00

EARLY OCCUPANCY

OPEN EVERY DAY • 10:00 AM to 5:00 PM

CORAL WAY PLAZA

CORONET CONSTRUCTION CORP.

7711 S.W. 17th STREET • CA 1-4293

DIRECTIONS: Drive west on Coral Way. Turn right at 78th Place. Follow arrow to MODEL HOMES.

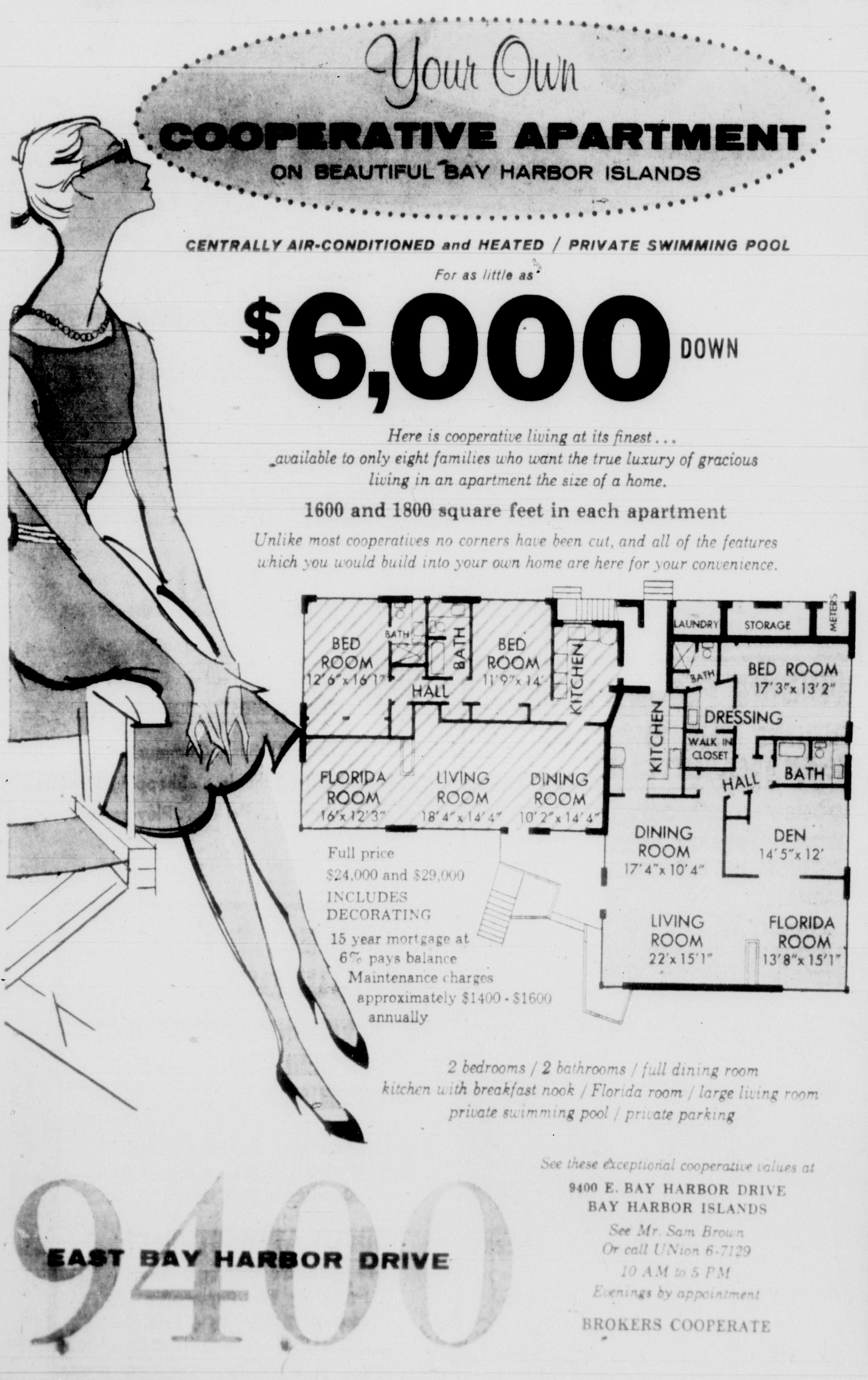
Your Own

COOPERATIVE APARTMENT

ON BEAUTIFUL BAY HARBOR ISLANDS

CENTRALLY AIR-CONDITIONED and HEATED / PRIVATE SWIMMING POOL

For as little as

$6,000 DOWN

Here is cooperative living at its finest . . . available to only eight families who want the true luxury of gracious living in an apartment the size of a home.

1600 and 1800 square feet in each apartment

Unlike most cooperatives no corners have been cut, and all of the features which you would build into your own home are here for your convenience.

BED ROOM 12'6"x16'1"
BATH
BATH
BED ROOM 11'9"x14'
HALL
KITCHEN
FLORIDA ROOM 16'x12'3"
LIVING ROOM 18'4"x14'4"
DINING ROOM 10'2"x14'4"
LAUNDRY
STORAGE
METERS
BATH
BED ROOM 17'3"x13'2"
KITCHEN
DRESSING
WALK IN CLOSET
HALL
BATH
DINING ROOM 17'4"x10'4"
DEN 14'5"x12'
LIVING ROOM 22'x15'1"
FLORIDA ROOM 13'8"x15'1"

Full price
$24,000 and $29,000
INCLUDES
DECORATING
15 year mortgage at
6% pays balance
Maintenance charges
approximately $1400 - $1600
annually

2 bedrooms / 2 bathrooms / full dining room
kitchen with breakfast nook / Florida room / large living room
private swimming pool / private parking

9400 EAST BAY HARBOR DRIVE

See these exceptional cooperative values at
9400 E. BAY HARBOR DRIVE
BAY HARBOR ISLANDS
See Mr. Sam Brown
Or call UNion 6-7129
10 AM to 5 PM
Evenings by appointment
BROKERS COOPERATE

Have You Discovered
the mediterranean
Way of LIFE?

This advertisement is written on the assumption that people of means may still be economy-minded. Value-minded enough to appreciate the true economy of quality and perceptive enough to realize that The Mediterranean Cooperative Apartment-Homes do combine luxurious living with substantial savings.

Without question . . . Mediterranean Apartment-Home Living offers the ultimate in Florida Living . . . on the waterfront, with spacious grounds, swimming pool, private boat docks, private parking . . . at the least possible cost for such a comparable way of life . . . anywhere!

- The Mediterranean offers spacious 2-bedroom apartment-homes, each with Riviera balconies overlooking beautiful Indian Creek and the ocean
- All-electric kitchens . . . exquisite baths . . . central air conditioning and heating with individual apartment controls
- Freedom from ownership chores and responsibilities . . . direct savings on maintenance of your apartment-home

see our model apartment-homes today . . .

discover for yourself the advantages of cooperative living at

the mediterranean

9101 East Bay Harbor Drive, Bay Harbor Islands, Miami Beach, Florida · Phone UNion 6-6848

R. GABLER,
SALES

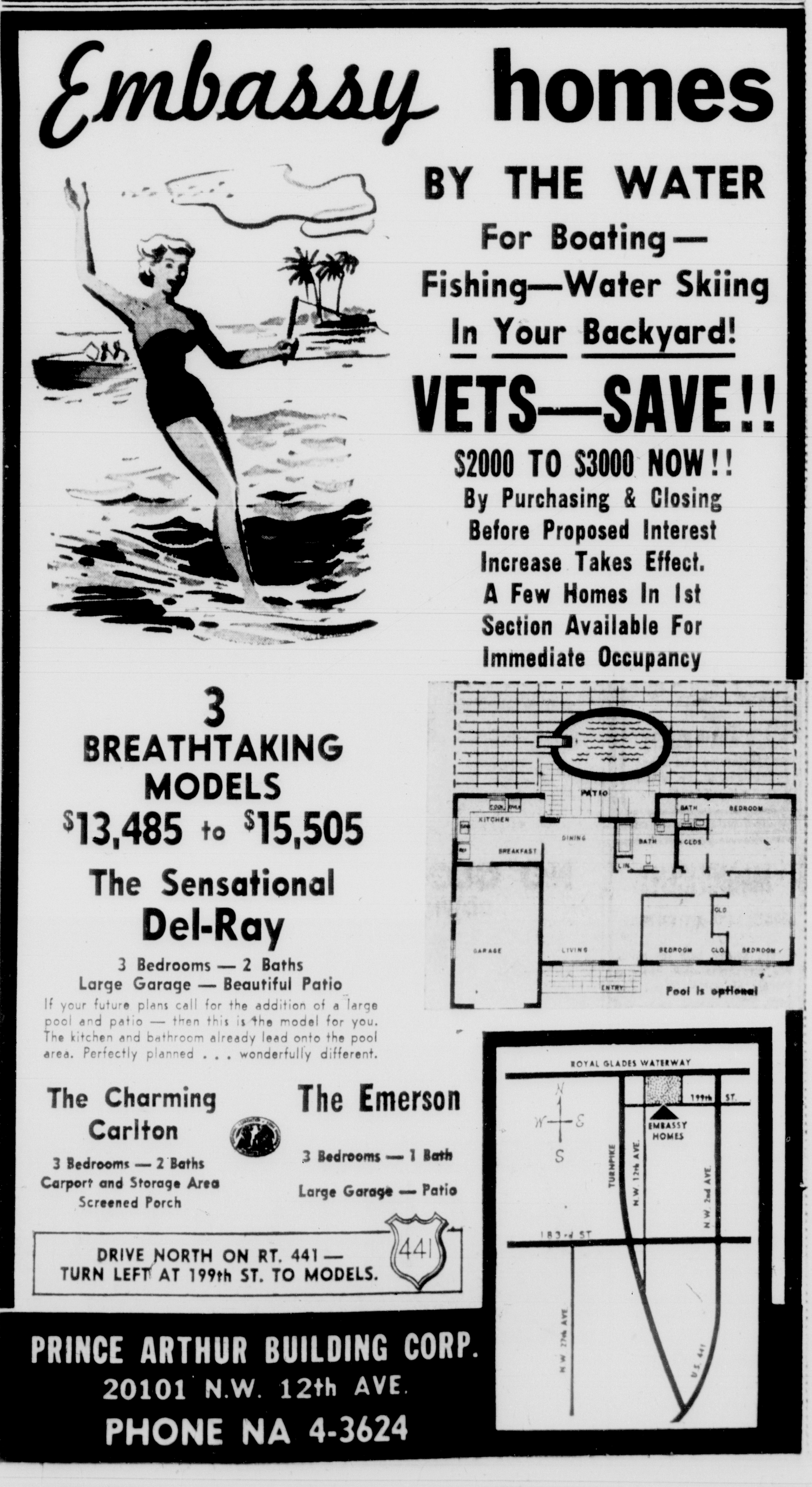
Embassy homes

BY THE WATER

For Boating—Fishing—Water Skiing In Your Backyard!

VETS—SAVE!!

$2000 TO $3000 NOW!!
By Purchasing & Closing Before Proposed Interest Increase Takes Effect.
A Few Homes In 1st Section Available For Immediate Occupancy

3 BREATHTAKING MODELS
$13,485 to $15,505

The Sensational Del-Ray

3 Bedrooms — 2 Baths
Large Garage — Beautiful Patio

If your future plans call for the addition of a large pool and patio — then this is the model for you. The kitchen and bathroom already lead onto the pool area. Perfectly planned . . . wonderfully different.

PATIO
KITCHEN
BREAKFAST
DINING
BATH
LIN
BATH
CLOS
BEDROOM
CLO
GARAGE
LIVING
BEDROOM
CLO
BEDROOM
ENTRY

Pool is optional

The Charming Carlton

3 Bedrooms — 2 Baths
Carport and Storage Area
Screened Porch

The Emerson

3 Bedrooms — 1 Bath
Large Garage — Patio

DRIVE NORTH ON RT. 441 —
TURN LEFT AT 199th ST. TO MODELS.

441
ROYAL GLADES WATERWAY
199th ST.
N
W
E
S
EMBASSY HOMES
TURNPIKE
N.W. 12th AVE.
N.W. 2nd AVE.
183rd ST
N.W. 27th AVE.
U.S. 441

PRINCE ARTHUR BUILDING CORP.
20101 N.W. 12th AVE.
PHONE NA 4-3624

Friend Speaks For Architects

(EDITOR'S NOTE: Desinger Paul McCobb has complained about architects who draw blueprints for homes without worrying now people are going to live in the space.

From The Mailbag

REAL ESTATE EDITOR The Herald: In answer to the article by Vivian Brown in the Sunday Herald in which she quotes Paul McCobb's tirade against architects. First, who is this man? We never heard of him.

A designer of furniture would not be expected to know much about architecture. He may think he knows, but alas how he fails to understand architects.

From the times of the ancients, during the Middle Ages and during our lifetime, we have always had scores of good architects whose education required many years of training and whose creations were not developed with the aid of a few toothpicks, but were the result of inborn talent and hard work.

We take issue with Mr. McCobb on the matter of imagination. Many of the present day architects have too much imagination.

It may well be that another generation will return to at least some use of the "orders," but discussion of this phase of architecture is too involved for a short article like this one.

It has been said that a well trained architect knows what he knows, knows what he does not know, but knows where to get what he does not know and knows enough to use that.

He will not put the furniture designer out of business since he has far more problems to work out in his own field.

It may be that the so-called profession of architecture is the least understood one. His relations with client and builder are complicated.

One handicap the architect has is difficult to cope with—the expanding cost of all construction work. If the kitchen is too small it may be the client preferred a large living room to a large kitchen.

EDWARD T. SANDERSON
Coral Gables

Gables to Get 12 More Units

A 12-unit apartment house will be built on Antilla Ave., between Douglas Rd. and Galiano St., Coral Gables by Gary I. Salzman, who also owns the property. H. L. Keck is the architect on the $58,000 job. Engineers are Weiss and Hertz.

They'll Tackle The Specifics

Metal windows will be discussed at Monday's meeting of Miami Chapter of the Construction Specifications Institute.

Time is 7:30 p.m.; the place, the University Room of the Dupont Plaza Hotel.

CLASSIFIED DISPLAY CLASSIFIED DISPLAY

Residential • Commercial • Development
See our "REALTY ROUNDUP" every Monday
Channel 5 — WPTV — at 9:30 P.M.
COLE
OF PALM BEACH
Registered Real Estate Brokers
396 Royal Palm Way / Palm Beach

CLASSIFIED DISPLAY CLASSIFIED DISPLAY

REAL ESTATE EXAM SCHOOL
Private Instruction For Those Who Feel They Need This Help.
Over 10 Years Experience
Questions—Answers—Arithmetic on Real Estate
Your Inquiries Invited Without Obligation
ARTHUR E. WISE, C.P.M., Realtor
Former executive largest real estate company in the South
3620 S.W. 20th St., Miami, HI 6-2854—HI 4-1330

Follow Herald Food Pages for Zesty Meal Time Ideas

CLASSIFIED DISPLAY CLASSIFIED DISPLAY

DOWNTOWN STORE
118-20 S.E. 1st STREET
Approx. 25 Foot Front — 1400 Sq. Ft.
High Traffic Location
Will Remodel To Suit
The Keyes Co. REALTORS
FR 1-3592
Brokers' Cooperation Invited
PROP. MGMT. DEPT. OR COMM. LEASING DEPT.

CLASSIFIED DISPLAY CLASSIFIED DISPLAY

80 ACRE PARCEL
ON STRATEGIC
KROME AVENUE
Buy direct from owner below market at $2,900 per acre with 6 year terms, 29% down. A rare opportunity to get one quarter mile of throughway frontage at acreage prices.
PHONE JE 8-0627
OR WRITE
BOX K-76, HERALD FOR FULL DETAILS

"JUSTICE FOR BUYER AND SELLER"
OOPS! OUR PRIDE IS SHOWING!
Official Records of the Miami Beach Board of Realtors
Show that for the Year 1958 We Were FIRST in —
NUMBER OF RESIDENTIAL SALES
NUMBER OF RESIDENTIAL LEASES
NUMBER OF ACREAGE SALES
IF YOU HAVE A REAL ESTATE PROBLEM,
WHY SETTLE FOR LESS? CALL THE BEST.
JACK JUSTICE
Realtor
FOUR OFFICES TO SERVE YOU
9513 Harding Ave., Surfside
930—71st St., Miami Beach
1947 N.E. 163rd St., N. Miami Beach
19400 Collins Ave., Golden Beach

SOLD
ARTIST ✓ BUILDING CONTRACTOR ✓
LAWYER ✓ DOCTOR ✓
SALES REPRESENTATIVE ✓ BANKER ✓
MANUFACTURER ✓ AIRLINE PILOT ✓
WHY?
- Top quality construction
- Individual architectural design (We do not build boxes)
- Choice location—½ acres
- Planned tropically around pool
- Priced right!—From $25,700
- Financed right!
- A practical foolproof home Trade-in plan.

Catering to "Pride of Ownership"

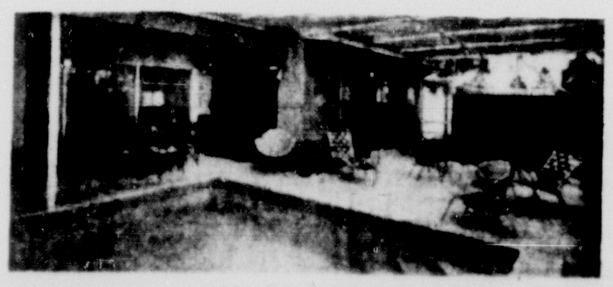

Ready For Occupancy 13745 S.W. 79th Ct. — 13740 S.W. 79th Ct.
a name well-respected . . .
BREAKSTONE ESTATES
DIRECTIONS: Take U.S. #1 South to Howard Drive (136th St.) Turn left at Bowlomat.
Phone CE 5-4842

Read What N. C. Hines, Author of
"The Truth About FLORIDA"
Says About
LAKEWOOD PARK
A Suburb Of Ft. Pierce and Vero Beach, Florida

"LAKEWOOD PARK, at Fort Pierce, is one of the outstanding developments in Florida and well worth study. Here is what I consider the best argument for good planning and zoning, where no honky tonk will be erected to cheapen the property next door. Here we find a strong code on drainage and street construction is enforced.
Nineteen beautiful artesian spring fed lakes are reserved for the exclusive use of property owners as well as acres of parks. Barbecue pits, shuffleboard courts, a community center is provided for good neighbor recreations, zestful living. Lakewood Park is strategically located off the S.E. coast of Florida, just ten minutes to Vero Beach, or Fort Pierce and fifteen minutes to Atlantic Ocean Beaches.
This development in my opinion offers one of the best homesite buys in Florida. I find many homes already completed and under construction. I am informed that the development is approved for mortgage loans by local Federal Savings and Loan Associations and also by a large Florida Insurance Company."

Write Us for Your Copy of This Book

Playing in the sand and sun at Fort Pierce, just 15 minutes from beautiful LAKEWOOD PARK.

- Situated on high, dry, beautifully wooded parkland. All buildable land.
- All city conveniences as close as Ft. Pierce and Vero Beach 10 to 15 minutes away.
- Year-'round swimming, sun bathing, gardening and fishing practically in your own backyard. Enjoy many gay social events at the "Lakewood Park" Village Hall.
- World's finest fishing in the Atlantic Ocean and Indian River just 15-20 minutes away.
- Served by bus lines, air lines, Florida East Coast Railroad.
- No Florida inheritance, gift or state income tax. Tax on your homesite will be approximately $1.50 per year. Homestead exemption up to $5,000.
- Over 3,000 Homesites Sold—All homes are sold with full NAHB warranty.
- 110 occupied homes—many other homes now under construction for early delivery.
- Money-back guarantee to permit you to inspect your property.
- 50 miles of roads, 23 spring-fed fresh water lakes, and acres of beautiful parks completed and now in use.
- Many lakes stocked with blue gill, bream and black bass by the Florida State Game and Fish Commission.
- Approved for first mortgage loans by three major lending institutions.
- Lakewood Park, Edmund Brant, President, is a member of the Fort Pierce and Vero Beach Chamber of Commerce, and the National Association of Home Builders.

!!IMPORTANT NOTICE!!
The fact that more than 3000 homesites have been sold in LAKEWOOD PARK, for a volume in excess of 3½ million dollars, in the first 10 completed and recorded sections is incontestable proof of the stability and permanent investment values of this established community. We would be remiss in our obligation to Florida area residents if we did not point out that the *final* 2 units are now being offered for sale in LAKEWOOD PARK, Florida. This property contains some of the finest wooded terrain in the entire development. These are the last homesites to be offered for sale in this deluxe and highly desirable community. TO REACH BY AUTO, GO NORTH ON SUNSHINE STATE PARKWAY TO FT. PIERCE INTERCHANGE, THEN STRAIGHT AHEAD, FOLLOW SIGNS TO MODEL HOME.

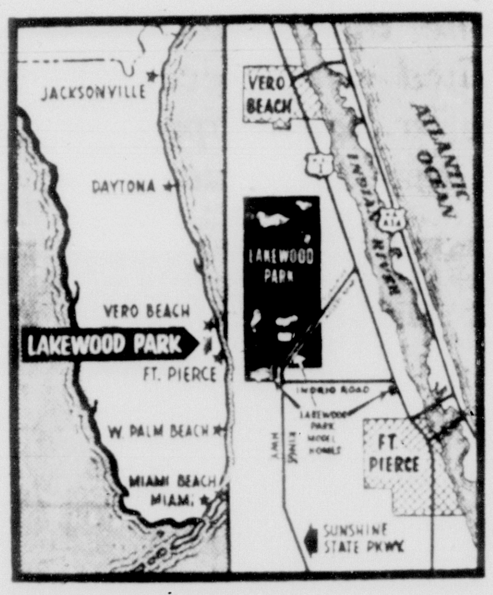

Minimum size homesites 75x130' as low as $995
$35 DOWN
as low as $12 monthly
$10 Reserves Your Homesite
Larger homesites up to ½ acre available.
Mileages from LAKEWOOD PARK: To Ft. Pierce City, 7 miles; to Ft. Pierce Ocean Beaches, 9 miles; to Vero Beach City, 4.7 miles; to Vero Beach (Ocean), 8.9 miles; to Indian River, 2.7 miles; to West Palm Beach, 62 miles; to Miami, 122 miles.

Boating on one of the many sparkling fresh water lakes of LAKEWOOD PARK as property owners look on from under the palms.

VISIT LAKEWOOD PARK AT OUR EXPENSE

Come on up to Fort Pierce and LAKEWOOD PARK any day you choose as our guest! Take the air conditioned Florida East Coast Champion. (See adjoining railroad schedule). You'll be reimbursed on arrival for the full fare and will be met by "Lakewood Park" limousine. Enjoy lunch with us — ALL AT NO COST TO YOU! Here's all you do: You may come up any day of the week or Sunday. Just be sure to call either one of the following telephone numbers in Fort Pierce, Collect, one day in advance of your arrival — HOward 1-7054 or HOward 4-1696. Enjoy a delightful, interesting, and informative day. You'll see — 22 waterfalls, 23 private lakes with miles of shoreline, beaches, parks, Model Homes, Village Hall, Recreation areas—all in all one of Florida's foremost private communities abuilding and in the final stages of construction. OUR PLEASURE. Absolutely no obligation to buy.

HERE IS YOUR RAILROAD SCHEDULE

Florida East Coast Champion Leaves
Florida East Coast Railway Station
Downtown Miami .... 9:10 a.m.
North Miami Beach .... 9:35 a.m.
Hollywood .... 9:44 a.m.
Fort Lauderdale .... 9:55 a.m.
Pompano .... 10:08 a.m.
Delray .... 10:30 a.m.
Lake Worth .... 10:46 a.m.
Palm Beach .... 11:04 a.m.
Stuart .... 11:44 a.m.
Arrive Fort Pierce .... 12:10 p.m.

"The Vero Beach" 2-Bedroom Florida Rambler
A spacious 50-foot Florida Rambler, featuring two bedrooms, extra large kitchen, with beautifully polished birch cabinets, a huge 19'4" living room with open beamed ceiling, large glass-walled dining area, a deluxe ceramic tile bath in color, carport and big utility room. Built on your site complete by LAKEWOOD PARK'S Construction Division $6950
Other beautiful homes under construction from $6,850 to $25,000

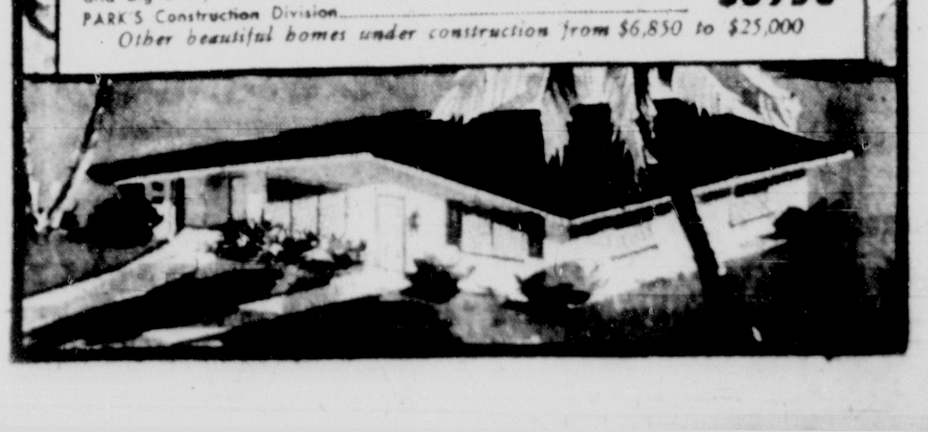

LAKEWOOD PARK Principal Office, 818 Orange Ave., Ft. Pierce

WATERFRONT HOMES IN *Plantation Isles*

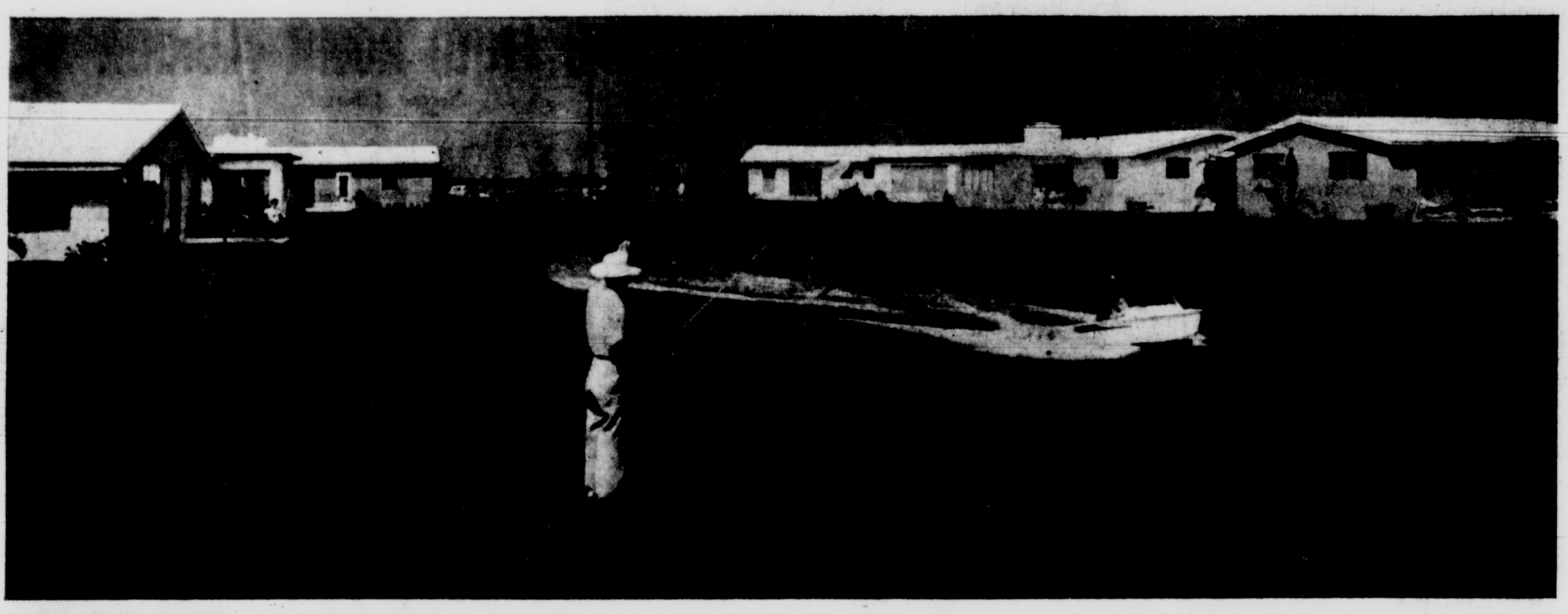

Actual unretouched photo taken at Plantation Isles on October 29, 1958

EVERYONE SAYS:

"THE MOST BEAUTIFUL NEW SUBDIVISION IN FLORIDA!"

DIRECT OCEAN ACCESS BY BOAT FROM YOUR OWN BACK DOOR

WATERFRONT HOMES WITH SEAWALLS FROM

$73 A MONTH

HOMES PRICED FROM $15,950

CENTRAL HEATING AND CENTRAL AIR CONDITIONING

IN EVERY HOME

4-3-2 BEDROOM FURNISHED MODELS

STANDARD FEATURES—ALL MODELS

★ Waterfront, overlooking wide canals with direct access to ocean! Seawalls!
★ Central air-conditioning and central heating!
★ Owens-Corning Fiberglas full thick insulation!
★ Certified Inspirational Lighting with mercury switches! Full housepower wiring — 100 amp. service!
★ White marble terrazzo floors, white cement!
★ Fishing from your own backyard!
★ White tile roofs!
★ Built-in range and oven, custom cabinets!
★ Rolled edge Formica counter tops, Formica backsplash!
★ ABC glass jalousie windows!
★ Water skiing from your patio!
★ Colored fixtures in baths!
★ Full tile baths, built-in vanities!
★ Glass shower AND tub enclosures!
★ Wallpaper by Walls Beautiful!
★ Large utility rooms!
★ Lots completely sodded from waterways to streets!
★ Keystone waterfront patios!
★ Large shrubs, trees!
★ Tie your boat to your own back door!
★ City water, sanitary sewers!
★ Storm sewers, 100% drainage!
★ Sidewalks, paved driveways!
★ In City of Plantation, Fire and Police protection, NO CITY TAXES!
★ Near schools, churches and 5 shopping centers!
★ 6 Parks! Within 3,000 ft. of 2 golf courses!
★ Quiet, safe streets. No thruways!

STANDARD FEATURES—SOME MODELS

★ Woodburning fireplace with Heatilator!
★ Built-in patio barbecue!
★ Dishwashers and double sinks!
★ Garbage disposals!
★ Built-in mirrored bedroom vanities!
★ Walk-in closets!
★ Exterior night lighting!
★ Nu Tone kitchen hoods!
★ Enclosed garages, double and single!
★ Aluminum awning windows!

14 FURNISHED WATERFRONT MODEL HOMES

"GATEWAY TO THE OCEAN"

Actual unretouched photo taken at Plantation Isles on October 29, 1958

YOU, TOO, can easily become a part of this beautiful scene in Plantation Isles. Each of the 14 handsomely furnished and decorated models (all completely different!) has a landscaped patio on a waterway leading directly to the Intracoastal and the ocean.

OPEN TILL 9 P.M. DAILY & SUNDAY

INTERIORS BY
LEISURE LIVING

MORTGAGE FINANCING
BY
D. R. MEAD & COMPANY

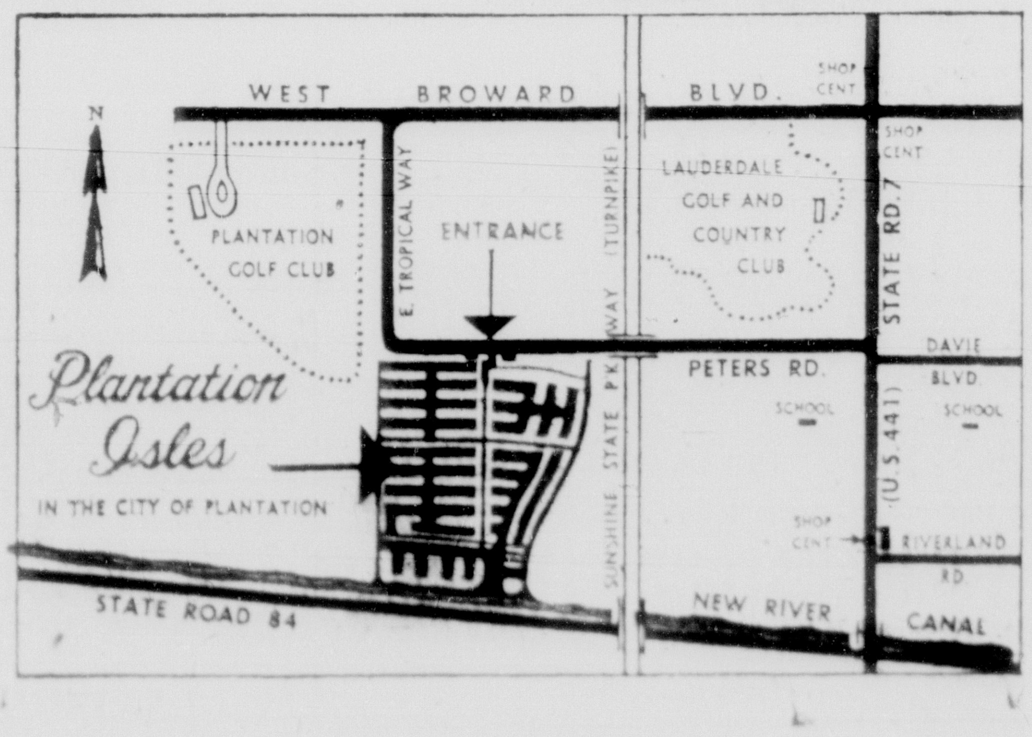

Plantation Isles

"GATEWAY TO THE OCEAN"

DIRECTIONS FROM MIAMI: Drive north on State Rd. 7 (U.S. 441). **Turn left at** Peters Rd. (Second stoplight north of Routes 84 and 7 **intersection**) drive west ACROSS Turnpike bridge to Plantation Isles. Alternate route: Drive north on Sunshine State Parkway; exit at State Rd. 84 interchange; drive north on Route 7, turn left at Peters Rd. (S.W. 12th St.) Phone LU 1-2811.

The Miami Herald
Sunday Magazine
Editor's Notebook
Jack Bell
Sunday, March 1, 1959
PART TWO
Home Section
Pages 4 to 9
Section G

But Her New President Rules a Troubled Land

Venezuela Starts on Road to Reform

Modern Government Buildings in Caracas Contrast With a Hacienda on the Venezuelan Llanos

By NIXON SMILEY
Herald Staff Writer

Two weeks ago, as a result of the first free elections in 10 years, Romulo Betancourt took the oath of office as president of Venezuela.

Significantly, however, steel-helmeted troops with fixed bayonets stood watch as Betancourt was inaugurated, for the new chief of state takes over a country torn with discontent.

Venezuela, our best customer and most important supplier in Latin America, is in trouble. Here's why:

ITS FINANCES are in a bind, due to a debt of hundreds of millions piled up by the dictatorship of Perez Jiminez.

UNEMPLOYMENT is on the increase, with resulting discontent. A month ago, some 15,000 rioters demanding jobs marched on the Presidential Palace, screaming, "We want work! We can't live without jobs!" They were stopped in a club battle with police and troops.

BETANCOURT'S election over popular Rear Adm. Wolfgang Larrazabal was unexpected in the U.S. and he faces political opposition. There have been reports of "disgruntled Jiminez men on the prowl" and the Communists, an active force in Venezuelan politics, have been fomenting trouble.

Typical is an incident in the town of El Consejo, near Caracas, where some 500 persons attacked a police station with gunfire and home-made bombs a few weeks ago when police tried to arrest a man for drunkenness. Authorities said the circumstances indicated the incident and the prompt attack were well organized.

THE SUCCESSFUL overthrow of Dictator Perez Jiminez led the people to expect rapid improvement in their economic status. This has not materialized.

DESPITE the spectacular building program in Caracas and the super-expensive super-highways, little has been done to improve the lot of the average worker and of the farmer in the back country.

How did a nation endowed with such a wealth of mineral resources get into the situation it finds itself in today? Why, in a country which has one of the highest per capita incomes in Latin America, is there so much poverty? What's going on behind the glittering facades of the costly modern buildings that make up the fabulous capital city of Caracas?

* * *

Four Causes for Trouble

MOST of the nation's troubles are usually laid to four causes: 1. Perez Jiminez, who put the country in its rocky financial condition; 2. Growing pains of expanding economy; 3. Short-sighted planning of former government leaders; 4. Foreign interests.

Venezuela's new president hopes to implement programs to solve his nation's problems, but he cannot do it overnight.

The seat of the unrest is in the capital city of Caracas, and the reasons reach back some years into the past. About one-fifth of the population of Venezuela — a country as large as all the Southeastern states put together — live in Caracas.

To a visitor seeing the city for the first time, there is all the hustle and bustle one would find in any other great city of the world. It is a showplace of architecture, with ultra-modern government buildings, block after block of massive apartment houses, great super-highways.

Mob violence seems out of place in such magnificent surroundings — but it exists.

Falls on Caroni River Have High Potential for Hydroelectric Power

It was much the same when I visited Venezuela during the dictatorship of Jiminez, who fled the country a year ago when his government fell in the face of an unhappy and violent populace.

Caracas was in the midst of a great construction boom. Thousands of penniless countrymen poured into the city in search of jobs. They congregated on hills overlooking the city and built their filthy villages of any kind of scrap materials that would keep out the rain.

To take care of the increasing numbers, the government spent millions to build skyscraper apartment structures that looked much like a dream of Frank Lloyd Wright. But as one mass of humans moved from a hillside and had their huts flattened and burned, unsanitary villages were springing up in other places about the city.

Thus when the city of Caracas had reached a million population, its housing problem was still about as great as it was in 1952, when the building boom got under way.

* * *

One Needs to Be Prosperous

IN THE MEANTIME, the government was building tremendous highways, including one publicized throughout the world because of its cost of $7,000,000 a mile. And where in 1950 one had only a little more than a cow trail to drive from Caracas to the former capital city of Maracay, by 1957 the government had built a modern four-lane "autopista," where traffic speeds at 60 miles an hour.

It is now possible for a prosperous resident of Caracas to drive to the Maracay bullfights in the afternoon and return home in time for dinner. But this doesn't help the average worker.

And one needs to be prosperous in Venezuela. For inflation has swept in like a torrent and has carried all values before it. One has to be a millionaire to build a home that would cost $30,000 in Miami. (A spot of land in Caracas big enough to build a house would cost this much.)

Workmen earn $3 a day, when they work. This is hardly enough to pay rent and to buy beans and rice.

As the government began to catch up with its building programs, thousands of persons found themselves out of work, and without funds to pay for either beans or rent.

* * *

Back Country Backward

WHILE the government was spending millions to build Caracas into a modern, world-famous city, what was happening in the back country?

I had an opportunity to see for myself during a 1,200-mile trip across Venezuela, including the expansive and unforgettable plains known as the Llanos.

Except for oil-stimulated property in some areas, the majority of the back country appeared to be about as poor and as backward as it must have been at the time of Dictator Gomez, who died in 1935 after 27 years of iron-thumbed rule.

The little villages along the road to Ciudad Bolivar on the river Orinoco were shabby places, where people lived on dirt floors and usually beneath thatched roofs.

The city of El Tigre with a population of 30,000 was little better. There was small evidence of government spending to improve streets, public buildings or schools. Thus an important communications center in the heart of the Llanos was left in utter neglect by the government.

Nor did the more attractive city of Ciudad Bolivar show any signs of having been favored by the government in its vast spending program.

* * *

Few Efforts to Help Farmers

FEW SERIOUS efforts were being made to assist the countryman. Experiment stations, as we know them in the U.S., didn't exist.

I did visit a modern experiment station in northern Venezuela, but it was operated by one of the big oil companies. The government could take no credit for it.

Venezuelans with whom I talked were proud of their capital city of Caracas. But the more enlightened ones were worried about the lack of concern over the produc-

Turn to Page 3, Col. 1

State Department Too Used to 'Personal Diplomacy'

Dulles' 1-Man Rule May Hamper Successor

The task of finding a successor to cancer-stricken Secretary of State Dulles may be complicated by his long regime of one-man diplomacy. Here's an informed closeup of the problem by a Pulitzer Prize-winning reporter.

By JOHN M. HIGHTOWER
Associated Press Staff Writer

WASHINGTON—The office which John Foster Dulles has occupied in the State Department for six years is a huge paneled room that can easily accommodate 50 or 60 people at stand-up ceremonies and seat two dozen in comfort.

Hightower

Dulles' old office in New York's Wall Street was far more suitable for him. It was small, even cramped by comparsion. Just room enough for one man to work easily.

Dulles, an associate once said, is not "an organization man." He has been much closer to a 19th Century rugged individualist than to a 20th Century corporation executive or committee chairman. This has occasionally been hard on his subordinates and it may well have narrowed the intellectual springs from which U.S. foreign policy must be derived.

One effect of Dulles' management of foreign policy has been to create a fresh concern within the State Department and among outside experts over operating the place as a one-man show.

The problem is most sharply seen in terms of Dulles' eventual successor. No one else can bring to the job the same combination of almost inexhaustible energy, huge resources of experience and a driving ambition to make his place in history through the medium of foreign policy and diplomacy.

There is no one currently in sight whose career has given him quite so much know-how in international affairs and whose interest would make a hobby of the job. Anybody else probably would have to take a weekend off occasionally.

* * *

More Consultation

THE PRESSURE in the post-Dulles State Department will inevitably be to work more through committees, to engage in greater consultation and to widen responsibility. Dulles seemed incapable of taking such steps. He had always worked alone, even when he seemed to be working with other people — as he worked with the late Sen. Arthur Vandenberg of Michigan and with Secretary of State George C. Marshall to put the North Atlantic Treaty into operation just 10 years ago.

His most spectacular achievement before succeeding Dean Acheson in the executive office at the State Department was negotiation of a Japanese peace treaty. Dulles had highly qualified professional assistance, but he designed and ran the operation and worked closely with one man, Ambassador John M. Allison, then a Far Eastern expert and now ambassador to Czechoslovakia.

Acheson had authorized the undertaking and in fact had made use of Dulles' talents as a bipartisan figure in the Democratic administration on several other occasions.

* * *

Work Differently

THIS WAS ONE of the striking differences between the two men. Both had been subjected to appraisal that they were ambitious, tough-minded, sometimes arrogant in quite different ways, impatient with inferiority and subordinates. But Acheson, as secretary of state, had the capacity to delegate tasks to others and to command a high quality of performance from them which Dulles never developed.

In their relationships with their chiefs, however, there are marked similarities.

Acheson's recommendations to Truman were usually, if not always, the decisive element in the president's foreign policy actions.

So far as is known, Dulles' recommendations to President Eisenhower have always been decisive elements in the President's determination of policy.

But where Acheson drew strength from expert advisers in his own department, Dulles has generally played a lone hand.

Acheson, for example, frequently consulted with such diverse personalities as Soviet expert George F. Kennan, later ambassador to Moscow; Paul Nitz, onetime New York investment banker who served under Acheson as director of the policy planning staff; Douglas MacArthur II, now ambassador to Spain; and Charles E. (Chip) Bohlen, Soviet expert and later ambassador to Moscow, whom Dulles eventually sent to the Philippines.

Dulles has relied heavily on very few people for basic policy information and advice. He sought the opinions of Herman Phleger, international law authority from the West Coast, and of Robert Bowie, who headed his policy planning staff for a while. But he relied most consistently on Assistant Secretary of State Livingston T. Merchant, director of the State Department's European Bureau, and he has depended on Assistant Secretary Walter Robertson for advice on Far Eastern affairs.

* * *

Which Method Best?

AMONG the experts and planners in government there is an unsettled argument over the relative merits of the lone-wolf technique and the "organization man" system.

Some combination of the two is what practical administrators in government usually aim at, but everything depends on the man at the head of the operation.

One problem for Dulles' successor — whenever he takes over — undoubtedly will be to try to bring other and diverse minds into the circle of his advisers and encourage them to come up with bold and original thinking. It will also be to delegate responsibility, something Dulles has succeeded only partially in doing.

There has been more consultation in Dulles' administration within the state department than it has been possible to publicize. But there is no question that Dulles has dominated these consultations from the first day.

Even with the finest talent available, critics say, such a system of one-man control discourages initiative on the part of other high officials.

Dulles' impulse to do everything himself — he has written all his own speeches and most of his official statements, for example — may be one of the reasons why the secretary has sometimes laid himself open to criticism of insufficient planning and "crisis diplomacy."

It seems difficult, critics have noted, for one man and a handful of advisers — a small group — to command the resources necessary for dealing with today's crises and simultaneously anticipating and trying to avert the crises coming next month or next year.

Dulles Studies Papers
. . . he always runs the show

The Miami Herald

JOHN S. KNIGHT, *Editor and Publisher* JAMES L. KNIGHT, *General Manager*

LEE HILLS *Executive Editor* JOHN D. PENNEKAMP *Associate Editor* ARTHUR J. GUCKER *Business Manager* GEORGE BEEBE *Managing Editor* DON SHOEMAKER *Editor, Editorial Page*

Published Daily at 200 S. Miami Avenue, Miami 30, Florida

THE EDITOR'S NOTEBOOK

Ike, The 'Chief,' Now Is Beginning To Act The Part

Views On The News:

DWIGHT D. EISENHOWER, frequently a faltering leader, was a take-charge President at last Wednesday's press conference.

As noted by Edwin A. Lahey, the unimpressionable bureau chief of the Knight Newspapers, "Ike's eyes were hard; the chin tilted just a little; and the words were spat out in unequivocal terms on matters of vital importance to every soul in the U.S.A."

When questioned about the conflicting claims and views on Capitol Hill concerning our national defense, the President made it abundantly clear that he wasn't tipping his hat to anyone on that subject.

KNIGHT

"I think I am more able," snapped the President, "than any one of those individuals of whom you speak to make an overall decision on behalf of the U.S. in this matter, because I again assure you that just spending money does not make us stronger.

"Someone has to make the decision. That happens to be the commander in chief."

This was the old Ike, the supreme commander of our victorious forces in Europe, the leader who hammered harmony into the Allied command, the decisive general who tolerated no back biting in SHAEF.

Even the cynical correspondents, accustomed as Lahey has said, "to hearing Eisenhower wander leisurely while his subjects get separated from their predicates," experienced a measurable wave of pride in hearing the President lay it on the line.

* * *

Popularity Isn't All

IT WAS GOOD to see the President "violating," as he put it, his "own conception of humility and modesty."

It has often been stated here that Americans have tremendous respect for a President who leads.

In these times, it is not enough to be a popular President.

The great issues which we face—notably the Berlin crisis—are now testing our diplomatic skills and resoluteness as seldom before.

The President's position on Berlin has been admirably firm but never intransigent.

He seeks opportunities to negotiate "when the other person will give us the slightest area in which to negotiate," but adds that "we are not going to give one single inch in the preservation of our rights, and of discharging our responsibilities . . . in Berlin."

On such a premise, the country will give the President its full support for this is leadership without bluster, statesmanship without rigidity.

* * *

We'd Like To Hear Him

IN THE NEARLY TWO YEARS that remain of Eisenhower's tenure of office, there are two areas in which he may retrieve a lost leadership and perform the greatest public service of his career.

The first of these is the problem of national defense.

As Ike has said, he is "more able to speak . . . in this matter . . . than any one of those individuals" who have been critical of the Defense Department.

The point is, however, that he should "speak" more often and use his authority when and where it is needed.

True, we have made some impressive advances in weapons since Russia's Sputnik jolted us out of our complacency. But there is indisputable evidence that the United States is lagging behind Russia in certain types of missile development.

The President, by spending two hours a day at the Pentagon, could give effective direction to our program and cut some of the feuding bureaucrats down to size.

In that way, we might get a stronger defense establishment and fewer windy speeches from the military brass on how we can clobber Russia any day before breakfast.

* * *

He Can Lead The West

THE SECOND AREA in which the President can, and occasionally does, perform brilliantly is in the field of personal diplomacy.

As shown by his recent visit to Mexico, the President's friendliness and warmth goes far to allay fears and suspicions.

He has a natural grasp of the diplomatic arts; an intuitive feel of personalities and situations.

With Secretary Dulles gravely ill, the President's determination not to name a successor places the burdens of statecraft upon his own shoulders.

For instance, something more is needed than the second echelon of the State Department to represent the United States when the Western powers meet in April in celebration of the 10th Anniversary of the North Atlantic treaty.

With Khrushchev's ultimatum on Berlin expiring May 27, the NATO meeting could be the hour when the Western leaders may have to take the important policy decisions which mean war or peace.

With Khrushchev playing a tough and uncompromising game on Berlin in an effort to split the Allies, President Eisenhower is the one world leader who can forge unity and convince the Russian premier that we are not bluffing.

Reports of Eisenhower's press conference say the President was "firm and articulate" as he assumed personal leadership of U.S. foreign policy.

That was indeed welcome news.

Modesty and humility are attractive qualities.

But a world bullied by Khrushchev and his kind has a better chance of survival when the man who "happens to be commander in chief" begins to act like one as he did last Wednesday.

MORE PEOPLE, LESS MONEY

SOUTH FLORIDA'S perfect weather should have produced a record season but there is considerable moaning and groaning from some of the motel and hotel people.

The Miami area, for instance, is feeling the competition from Nassau, Jamaica, Puerto Rico and other island resorts.

Ease of air travel and the urge to find new and more glamorous attractions elsewhere have cut into the Gold Coast luxury tourist trade.

Miami Herald circulation figures prove there are more people in its circulation territory than ever before. But one sees fewer of the big bettors at Hialeah's $50 and $100 windows and not so many heavy spenders at the night clubs.

Granting that the strip from Miami Beach to Fort Lauderdale has been overbuilt with tourist accommodations, the number of permanent residents is constantly rising.

In the long run, Southeast Florida will prosper more through the growth of its year 'round population than by anchoring its economy to the tourist season.

With the best winter climate in the United States, South Florida will always get its share of tourists, too.

Provided, of course, that hotel operators come to the realization that while people are spending less, they still like to be treated as guests.

RANDOM NOTES

Edward R. Murrow isn't feuding with CBS . . . any more than usual, that is . . . His year's leave of absence is entirely voluntary . . . Needs a rest . . . No wonder . . . He'll be back with Columbia.

Commentators who observed fearfully that British Prime Minister Harold Macmillan's visit to Moscow presaged another Munich don't know their man . . . Macmillan is no Chamberlain and he didn't buy Khrushchev's line.

* * *

Former Ambassador Joseph P. Kennedy is certain his son, Sen. John Kennedy of Massachusetts, will be nominated by the Democrats for the Presidency and is equally sure Jack will win the election . . . Another major contender, Sen. Stuart Symington of Missouri, is elated over being the majority choice of Congress for the same honor . . . But there's always Adlai, gentlemen.

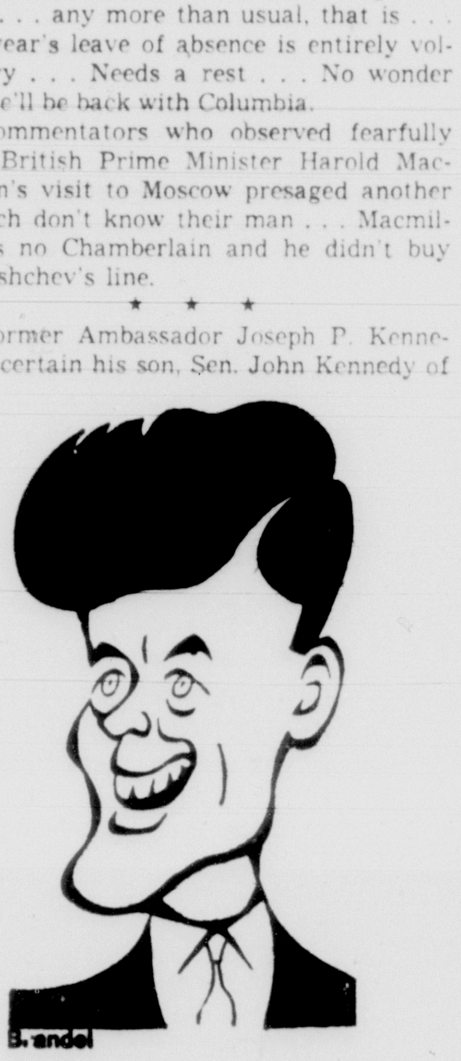

Sen. John Kennedy

. . . dad says he's in

Gov. Nelson Rockefeller, who is asking $277 million in new taxes, provoked this comment from one New York Republican leader:

"I never thought his popularity could drop so far so fast . . . If Rockefeller were running today, he'd lose the state by 1,000,000 votes instead of winning by almost 600,000."

Rockefeller concedes that no one dances in the streets over higher taxes . . . and fewer people, we might add, are now trying to waltz Rocky into the White House.

JOHN S. KNIGHT

IFFY

. . . the dopester

The confusing part of it is that the Reds talk out of both sides of the mouth at the same time with tongue in cheek.

●

The honeymoon becomes only a memory when he brings home a $4 steak and she burns it to a crisp.

●

Will wonders never cease? Whoever would have thought they could make ball point pens write on anything, much less butter at 90 cents a pound.

Coming In Like A Lion

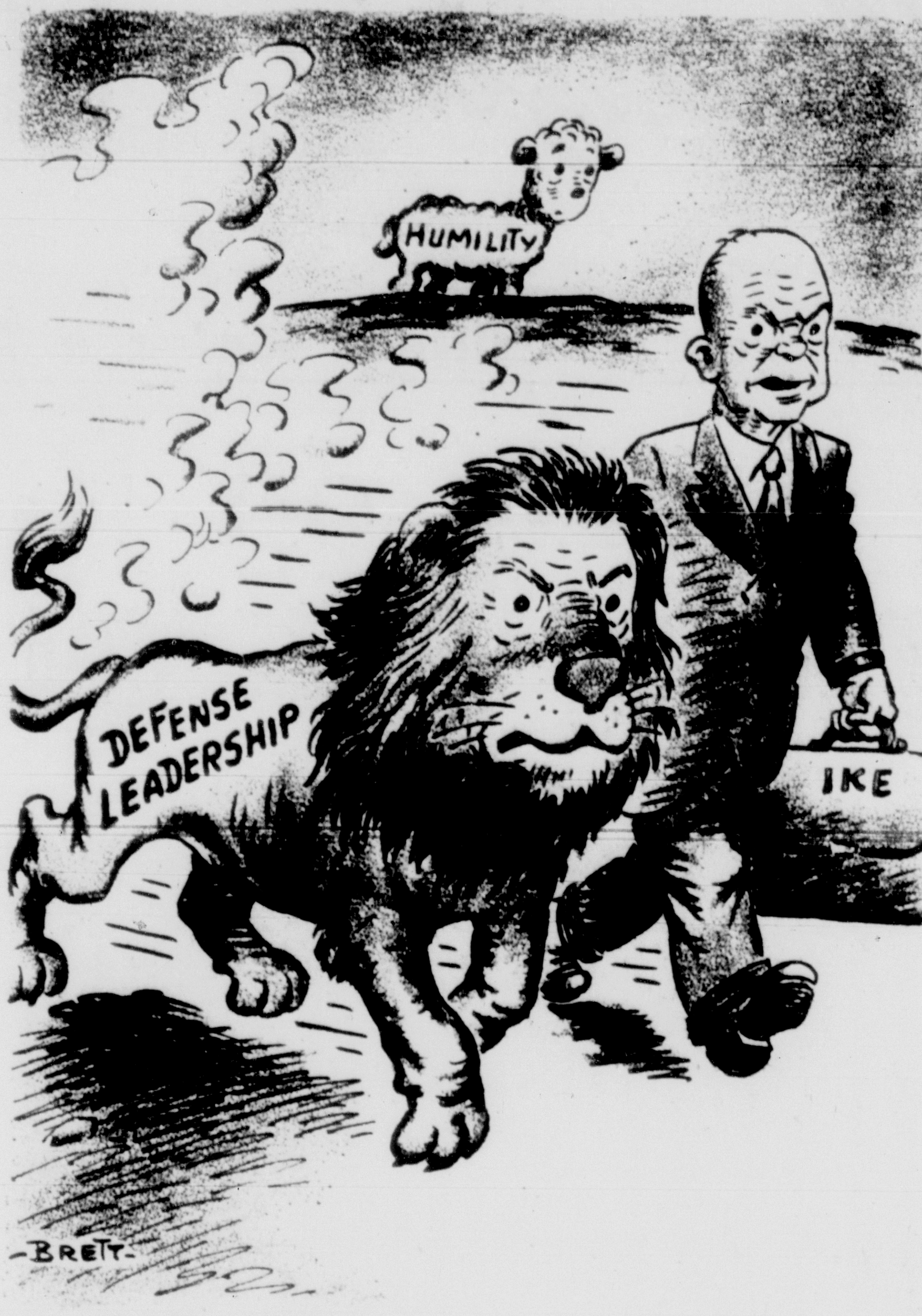

Voice Of The People

Nothing But Best For Judges

Editor The Herald: The Dade County Bar Association, ever mindful of the best interest of the public, is recommending large salary increases for our judges. Of course, they should have it. It is also being asked their retirement age be reduced from 65 to 55.

Not only should that be done also but at least $100,000 spent on a survey to see if they are not working too hard and should have shorter hours and longer vacations.

Would it not also be a good idea to provide every judge with a Jaguar automobile and make them exempt from any traffic laws? Surely all this would cost a great deal of money but it would only be taxpayers' money and who cares about that?

MARTIN COLFAX

●

They're Underpaid

Editor The Herald: Please permit me to dissent politely from your editorial opposing a much-needed and well-deserved salary raise for circuit and appeals court judges. These judges now are grossly underpaid.

The salary of a Dade County Circuit judge is $19,000 a year. Such a judge in New York City receives $32,000.

District Court of Appeal judges in Dade County receive $21,500. In New York City, the salary of similar judges is $36,500.

It is worse than ridiculous that a $19,000-a-year judge should have to preside over a court in which $100,000-a-year lawyers practice. It is as absurd as if a bank president should receive a salary smaller than a teller.

Most incongruous of all, Florida Supreme Court justices are paid only $17,500 a year, while judges of New York State's highest court get a salary of $36,500 plus an expense allowance of $5,000.

FULLER WARREN

●

Nonsense

Editor The Herald: Three cheers for Rep. Cliff Herrell for his quick protest against the sweeping pay hikes to our judicials straight down the line.

How hard up are our poor judges? Their salaries are $21,500 — $19,000 — $17,500 — $15,000 — $13,500 and the Small Claims Court, $10,000. How do these figures look to the average man and woman? It just doesn't make sense.

BEN SINE

Intercepted Letters

BRUCE HALE
U. of Miami
Coral Gables

Dear Bruce:

YOUR basketball team is closing out its best season, but like a lot of coaches who've had losing campaigns, even you are saying, "Wait until next year." But you mean it.

BISCAYNE BILL

Hats That Fit, Who Wants One?

Editor The Herald: This Portuguese fellow, Scella Corsi, who made such witty remarks about half-witty American men, forgot one thing. Those narrow lapels were sent here from Europe—Italy, I think—and I haven't seen too many of them around except on television commercials and late movie announcers who get them from the man who sponsors the show.

THEY'RE ALL UNIFORM!

As for the hats, who wants one to fit properly? It comes down and bends the ears outward, compresses the head and creates migraine.

Baggy pants are comfortable, too. Corsi may make fun of conformists, but on the other side of the Pearly Gates I'll bet he wears the same kind of halo we do.

MURRAY FRANKLIN

Sign Them, Please

Letters to the Editor must bear the writer's name and address. These will be withheld upon request.

Not Spending? That's For Birds

Editor The Herald: A letter by Ray Ward (an abridged Readers Digest version relative of Artemus, no doubt) states the birds say us snow birds ain't spending. Them birds is so overfed they can't see well.

I don't really know what the birds consider spending down here: Texas Tycoon Hunt bought several million bucks worth of sand around Palm Beach the other day and the next day somebody with the help of Eastern bank and insurance capital starts a 10,000 housing project in Boca Raton. The following day I read that Mackle Brothers built and sold more houses in Florida than any other firm elsewhere in all U. S.

No outside capital being spent in Florida, eh? Just let us have one and one half per cent of that sum in Maine and I will replace my porcelain bridge with a diamond studded one.

KOSTI RUOHOMAA
Lantana

●

Time For Keef To Pay Visit

Editor The Herald: Every time The Herald does a good job of exposing some local gambling, vice or police department laxity, the brass snaps a whip and the little boys in blue and brown pass out traffic summons in such volume that it appears they are working on a commission basis.

We are all familiar with the numerous articles which have been written by fine reporters on problems from vice to ticket fixing.

As long as the power of the press has to point out the crimes being committed in our city, for the police to act upon, we are all in a sad state of affairs. One would venture to think that a newspaper would be printing accounts of police action rather than accounts of existing corruption and vice, and waiting for the police to act.

Perhaps we should invite Estes Kefauver to Miami again, and try to get residents a good reliable police agency instead of the traffic summons writing department that it appears to be.

FRED B. EILERS

Confident Living

There's Way To Find Answers

By Norman Vincent Peale

THIS COLUMN is about a woman who was suffering deep depression. Many problems, all seemingly insoluble, had swooped down upon her and she had given way under them, falling into the blackest despair.

Peale

Losing her ability to reason intelligently, she came to the pathetic decision that the only answer was to take her own life. She secured a gun. Then, fearing that she might not be able to nerve herself to use it, she also armed herself with a box of sleeping pills. Thus equipped, she got into her car, drove 100 miles to the outskirts of Atlanta, registered in a motel and prepared for the terrible act of self-destruction.

She paced the room, trying to work herself up to do what she planned to do. It so happened there was a newspaper in the room. She picked it up and nervously leafed through it, not really seeing anything. Then, suddenly, by some strange perceptiveness she saw an advertisement in small type. It seemed to leap out of the paper at her. "If you are in trouble," it read, "dial a prayer." A telephone number was given.

* * *

SHE SAID to herself, "If I'm going to end my life, it's only right that I should hear a prayer before I die." She dialed the number and soon a strong, friendly confident voice was saying:

"God is your refuge and your strength, an ever-present help in time of your trouble. I give you an affirmation. Say it after me: 'God is my refuge. God is my strength. God is my peace. I am now receiving the assurance that I can gain victory over my trouble.'"

She repeated it after him. And six times in the next 24 hours, she went back to the telephone, heard the prayer and offered the affirmation. The sixth time, not knowing that she would be heard, she whispered, "I am going to commit suicide. I need your help."

Soon a man came. He prayed with her; he talked with her; he broke through into her darkness. She gained victory.

* * *

SHE DROVE home to attack her problems with new strength and a new ally in God. And she found her problems were not insoluble after all. She got some real answers, through prayer, to all her difficulties.

Pray, with supplication, with devotion and with thanksgiving; and power over difficulty will come. I haven't any doubt about it. Neither will you when you try it.

Mr. K. Tosses Curve

Signed Blank Check Is What Reds Ask

By ROSCOE DRUMMOND

WASHINGTON—To the dismay of everybody who hoped for productive negotiation with the Soviets, there is a lot of wreckage in the wake of the curve ball which Nikita Khrushchev threw at his guest, British Prime Minister Harold Macmillan, in Moscow.

Drummond

Obviously Mr. K. took good aim and succeeded in knocking over practically every prospect of any kind of agreement-by-conference with the Kremlin.

After Mr. Khrushchev invites the West to offer counter-proposals to his plan to put access to West Berlin in the hands of the East German Communists, he rejects out of hand our invitation to a meeting of Big Four foreign ministers to consider the whole future of the two Germanies, including Berlin.

When Mr. Khrushchev invites the British prime minister to Moscow for a candid canvass of what might be done to resolve tensions, he withholds his views in private and publicly denounces every Western approach.

After Mr. Khrushchev appeals for an end to nuclear-weapons tests with guaranteed inspection, he virtually torpedoes the Geneva Conference by insisting that the Soviets must reserve the right to veto any inspection which they don't like.

* * *

WHAT DOES the Kremlin want — a series of advance Western signatures to a blank check which it will fill in later?

We can't prevent Moscow from assigning its rights and responsibilities in East Berlin to the East Zone regime. But by what conceivable line of reason does Mr. K. expect that America, Britain, and France, will abandon the safety of the 2.5 million free West Berliners to the whims of a regime which it controls?

We can't force the Soviets to live up to their long and loud plea that they, above all others, want to find a way to end nuclear-weapons testing, but Mr. K. can hardly believe that we will accept a detection system with a built-in Soviet veto over its functioning.

* * *

THE SOVIET premier now says he wants a summit conference of the heads of government to settle these matters. He argues that Mr. Gromyko is "too busy" to attend a meeting of foreign ministers and that, anyway, such a meeting would get bogged down in detail.

But when Mr. K. asked for a summit meeting last fall over Lebanon and the West agreed, he refused to attend.

Let's not get distracted nor imprisoned by images. A meaningful meeting with the Soviets on Germany and European security is desirable, is needed, is in order. The real issue isn't between a foreign ministers' conference and a summit conference. We don't oppose a summit meeting per se.

The real issue is a carefully prepared conference of responsible Soviet and Western leaders with whose governments there is a sufficiently frank and thorough exploration of differing views to know that it would have some chance of success.

Mr. K. made it evident in his casual treatment of Prime Minister Macmillan that he doesn't want any candid preparation for a meeting either of foreign secretaries or of heads of government. The real problem is not what kind of conference, but what kind of preparation. At this stage Mr. K. is saying, as he did at the time of Lebanon, let's meet, let's just meet. It isn't good enough.

* * *

AS TO A veto-laden International Control Commission to make sure there is no illegal nuclear testing, what would that mean? It would mean that a nation against which the commission had suspicion based on evidence of possible violation could by itself prevent investigation. That would be the same as giving a suspected bank robber power to immobilize the police.

The Soviets say that to give the commission the right to investigate freely would mean that it would be running hither and yon engaging in all kinds of spying.

Why not find out? The commission could use its powers responsibly and, if it didn't, then any nation could be given the right to end the ban at will.

Merry-Go-Round

Now Ike's On Spot About Own Spending

By DREW PEARSON

WASHINGTON—For a long time some congressmen have hesitated about tangling with Ike over his own increased White House budget. Despite his criticism of Democrats regarding the national budget, Democrats have shied away from pointing to Ike's budget with its expensive helicopters, new private plane, two yachts, and increased White House expenses.

Pearson

When Rep. Jack Shelley of San Francisco, for instance, requested facts and figures regarding Ike's increased White House budget, Rep. George Andrews of Alabama, chairman of the subcommittee on appropriations, said No. Every year for several years, Shelley has raised this point, but each year has been rebuffed by his fellow Democrat from Alabama.

This year, however, Andrews reversed himself.

"I've talked to Mr. Cannon," he said, referring to Chairman Clarence Cannon of the full Appropriations Committee, "and I'll back you up on looking into these White House expenses."

As a result, Rep. Shelley has requested that the Library of Congress report fully on the cost of running the White House under Roosevelt, Truman and Eisenhower. The research will go back to 1936.

* * *

GEORGE Washington University, named in honor of the Father of Our Country, held its graduating exercises on Washington's Birthday last week — an impressive ceremony at which some 500 students were given degrees.

If George Washington himself had been there he would have rubbed his eyes a bit at the evidence of how far the country he fathered had drifted away from his doctrine of isolation.

For the university named in honor of the President who warned against entangling alliances has become a great mecca for students from all over the world. The roster of graduates included George Crisan from King Ferdinand I University in Romania, Karlis Vilis Kalnins from the University of Latvia, Yibbhan Xoomsai of Thailand, Chandra Kishen Dalaya from the University of Bombay, Mohammed Amjad Shah from the University of The Punjab.

And Sachindra Nath Pradhan from Calcutta University won a Doctor of Philosophy with a thesis on "effect of chlorambucil on the synthesis of protein and nucleic acids in tumor-bearing mice."

Times have changed!

* * *

THEY SAID it couldn't be done when Congress was considering a college loan program last summer.

The U. S. Chamber of Commerce and the National Association of Manufacturers both insisted that college loans would be too costly and impractical. The Department of Health and Education thought so little of the proposal that it wasn't included in the administration's science education bill. Even some college presidents were skeptical.

However, Sen. Lister Hill and Rep. Carl Elliott of Alabama, who fought to keep loans in the bill, are now enjoying the last laugh. For their idea has given college enrollments the greatest boost in history.

When the science education bill became law last Sept. 2, it was estimated that no more than 700 of the nation's 1,800 colleges and universities would participate in the loan program. Instead, 1,229 already have signed up and another 300 are expected to be certified for government loans to students within the next year.

About 500 of these colleges and universities never have engaged in any kind of student loan program before. But talented high school graduates are so deluging college registrars with loan applications that Sen. Hill and Rep. Elliott are confident Congress will approve an additional $25 million for student loans this year.

NOTE — High school graduates with good grades in science, mathematics, or language courses can borrow up to $1,000 a year for four years (five years for engineering students) to complete their college training. The loans are repayable over a 10-year period, beginning one year after graduation, at 3 per cent interest. Those who teach for at least five years have to repay only half their loan.

* * *

SEN. PROXMIRE of Wisconsin was right in his charge that Sen. Lyndon Johnson of Texas has not followed the democratic processes as majority leader of the Senate. Proxmire went out of his way to praise Johnson on other matters, and Johnson deserves that praise. But Lyndon knows the congressional ropes so well and knows what he wants to get done so decisively that he's impatient with conferences and caucuses; sometimes forgets that the Senate is a great deliberative body.

Behind The Headlines

Miami Herald-Chicago News Wire

Reds to Rub Out Islam

A FORMER Soviet citizen, Elbrus I. Chadarzev now with Radio Liberation, claims Moscow is aiming at "the total elimination of Islam from the Communist world" despite its propaganda play for Moslems in other countries.

* * *

Russian Data Available

THE CENTRAL Intelligence Agency is making more Russian material available to U.S. scientists now. Not so long ago the C.I.A. was severely criticized for translating Russian magazines, etc., and then marking them secret. C.I.A.'s policy now is not to classify this material unless it wants to protect the source where it obtained a hard-to-get document. Or unless it does not want word to get back to the Russians that we are interested in the field covered by a given translated article.

* * *

Centenary of Inventor (?)

THE CENTENARY of Alexander Popov, described by the Soviets as the inventor of radio, will be celebrated this year in all the Soviet republics.

* * *

Commies Write Treason

WEST GERMAN authorities have announced that since the Ruhr city of Dortmund protested about the stationing of a British rocket unit there, mail from Communist East Germany to the city has increased three times and most of it includes "treasonable propaganda." Others now are asking how they know, and if there is a postal censorship.

* * *

Depots on NATO Agenda

ONE SUBJECT for discussion at the NATO council meeting in April will be supply depots for the new West German armed forces in other countries. Germany would like to have a Navy depot in Norway and Army supply bases in Belgium and France.

* * *

Caught in 'Boar' Trap

COMMUNIST authorities in East Germany say they have arrested a Thuringian farmer who made repeated and undetected crossings of the border to West Germany. He used stilts which left prints like those of a wild boar.

* * *

Tension High in Africa

RACIAL pressure in South Africa has been heightened by the Congo riots. "A single spark could give us a revolution," many South Africans admit.

* * *

Soviets in Key Iraq Posts

SOVIET experts are taking over the key posts of public administration advisers in Iraq's development plan.

Venezuela Starts On Road to Reform

Continued from Page 1G

tion of food or the problems of education and the improvement of the general population.

One got an idea the government had promised Venezuelans that the entire country one day would be as "prosperous" as the capital city. And, for several years, they were conned into believing that the government had the country at heart while building proud Caracas.

One Venezuelan with whom I talked about agricultural research was concerned over the spending of huge sums on the University of Caracas, while so little money was going into the study of agriculture or agricultural research.

"Our university is set up to train professional people," said this man, a graduate of Cornell University, "but little provision is being made to provide training at the skilled worker's level.

"And, I might add," he continued, "that the professional training offered is none too good."

The government also spent more millions to build a swank club for the elite officer class at Caracas than it probably had ever spent on agricultural research altogether.

* * *

What Venezuela Plans

WHAT DOES Venezuela plan to do to improve the economic status of her people?

At his inauguration, Betancourt said he would direct the foreign ministry to seek immediately a revision of the existing commercial treaty with the U.S. He is backing the recent change in the traditional 50-50 split in oil company profits to 60-40 in favor of the government, which has been attacked in the U.S.

He has pledged government action to improve the lot of some 700,000 Venezuelans who, he said, live in huts lacking all sorts of sanitary services and at a very low standard of living.

He has promised to enact an agrarian reform program and construct "feeder" roads in the back country.

He plans to give Venezuela's industries adequate tariff protection.

All these programs will take time and money. With sufficient time, Betancourt can get the money; with sufficient money, he can shorten the time needed to implement his programs.

The question is, will the cauldron of unrest, already simmering, boil over before he can effect his reforms?

The Town Crier

BY Jack Bell

McNasty and I Are Dieting

McNASTY and I are going on a diet. It really is my venture. McNasty has reduced his 49th parallel from a fat 44 to a slim 34. I am just beginning, under his direction. He fears I'll digress hither and yon. "Dieting is a serious matter," sezze. "One that cannot be taken on leav-n. It is, or it ain't."

BELL

McNasty—alias Hugh Moth alias Hugh Mother McKay of hereabouts & etcetera—starts his lesson with: "Let him be kept from pen and ink, so he may cease to write and learn to think."

After that old Scotch proverb he desecrates the Scots by using pen and ink to write down a motley conglomeration of wisdom.

"Weight gainers come in three categories," says McNasty.

1. — The compulsive eater dines constantly to satisfy some inner psychological need.

2. The reactive eater punishes food as a release from emotional stress.

3. The regular interval eater (who goes overweight) selects food top-heavy in calories.

"You've fallen into everything else in your hurried career and now are in a category. How do you feel?"

Dr. McNasty doesn't subscribe to the theory that eating of fats creates fat. Nor does he advocate the "no liquor" diet. "Eskimos live on fats," he points out, "and use seal oil with both cooked and dried meats, they eat cooked blubber, oogruk, bear feet and soured seal liver — but no ryekrisp, cottage cheese or lettuce. Hard liquor is a fat solvent and seems to metabolize in the breakdown system. Sniff in moderation."

* * *

Blubber Eaters

IN ADDITION, Dr McNasty gave me an Eskimo cook book. It's a delightful publication, with recipes brought in by students of Shishmaref, Alaska school. It's published by the Alaska Crippled Children's association and you may buy it for 60 cents at box 912, Anchorage. Listen:

"Soured seal liver is made in summer. Place liver in enamel pot and cover with blubber. Put in a warm place for a few days until sour. Most boys and girls don't like it, only old people. I don't like it either." Agnees Kiyutelluk.

"Most people like bear feet better than the meat. We cook them well, add salt. Take them out of the pot and let them cool. Eat with seal oil." Nellie Okpowruk.

"Cut white whale in pieces and put into a cooking pot. Add water and salt, and boil. Add the blubber inside the small intestine and cook." Johnnie Weyiouanna.

"Cut the walrus in small pieces and also cut the skin and blubber. Put them together in a pot and boil. Add salt and water." Thelma Olanna.

The Eskimos seem to use seal oil in just about everything cooked or eaten. They eat some berries and plants, but mostly it's fish, land animals, seals, walrus, whales. And nearly everything is cooked after careful cleaning, with salt added.

* * *

No Sugar

McNASTY'S conclusions: "No candy, sugar, soft drinks or anything made with flour. No starchy foods or cream soups. Eat fat meats, oils and butter. An early news story will say there's no factual proof that high blood cholesterol level hastens the clogging of the arteries. Fat acts on the metabolism of the body and produces better burning of the food you eat.

"Kidneys need water. It is not fattening but should not be used to wash down partly chewed foods. Salt has a tendency to retain water in the tissues. Use less. Appetite is a delicate mechanism and the attempt to destroy it by smoking is vicious.

Stay away from shotgun diets.

Hipprocrates aid: One thing we know about fever is that it is bad.

McNasty said: One thing we know about obesity is that it is not good.

Socrates booted us both out of the picture, saying: "There is one thing that we are sure of, and that is, we are sure of nothing."

So you want to lose some weight???????

THE 'SUNDAY' FACE

—Herald Staff Photo by John Walther

A HAIRCUT just like Dad's was what five-year-old Johnny Edward Slater ordered at the barber shop — and that's what he got. Johnny enjoys Dad's company, especially when the two of them go fishing on the 79th Street Causeway. The son of Mr. and Mrs. John Slater Jr. of 1039 NW 39th St., Johnny also likes to climb trees and play cowboys. He really has only one complaint—he's got his two older sisters—and how can you play cowboys with girls?

Larson Likely to Deny Hike in Auto Insurance

By JOHN L. BOYLES
Capital Bureau Chief

TALLAHASSEE — Don't be surprised if State Treasurer and Insurance Commissioner J. Edwin Larson denies altogether or allows only a slight rate increase in auto liability insurance requested by the National Bureau of Casualty Underwriters. The proposed boost would be 27 per cent statewide.

BOYLES

Larson has been criticized for not turning down an application for a boost in liability rates in eight years. He has announced, however, that he will ask the 1959 legislation to approve a revision of the auto insurance rate-making procedure.

Speculation is that Larson may force a test case of the law which some observers say hangs heavily in favor of proposed rate increases.

Under present procedure if a rate-making agency's petition meets the legal requirements a public hearing isn't held on the application until Larson has acted on it, unless the rating bureau requests the hearing.

That seldom happens unless the application is found lacking sufficient information and is denied on a technicality. That occurred in the case of the National Bureau's petition, which it later amended and which was held by Larson to be adequate. The next step is a public hearing on the merits of the proposed increase.

Larson and experts in his department have explained that under the law if rate increase applications supply adequate information on experience of company losses, the commissioner has little choice but to approve the new rates.

However, he does have the alternative of denying the increase and letting the rating bureau take its case to court.

* * *

To Hold Hearing

THIS IS WHAT he will likely do in the current National Bureau application before him. He will hold a public hearing before March 15 after a rate analysis firm has made a report on its study of the application.

Meanwhile, Larson's legislative program to be presented at the session opening April 7 will call for a change under which no action can be taken on a rate hike petition until after a public hearing.

* * *

Renew Probing?

THE LEGISLATURE will have to decide whether it wants to renew the life of Sen. Charley Johns' committee, that in addition to its mission to probe the National Association for the Advancement of Colored People, has other broad investigative powers.

The committee was first established in 1956 in a special session on segregation legislation.

In 1956 the committee was headed by then State Rep. Henry W. Land of Apopka and was credited with exposing race-baiter John Kasper as a professional rabble rouser, after taking the cue from a series on Kasper published in The Miami Herald.

Collins commended the committee for its efforts to thwart extremists on both sides of the race issue in his message to the 1957 Legislature.

* * *

Allotted $75,000

IN 1957 the committee was revived for two years and given a $75,000 appropriation. Sen. Charley Johns of Starke, former acting governor, became chairman.

Its probe of alleged Communist infiltration is tied up in court suits and won't be completed before its authorization expires June 30.

Johns has said he will recommend the Legislature extend the life of his committee but hasn't revealed how much money he thinks it will need.

So far it has spent $63,553. Many of the expenses are not detailed in explanation because of the nature of the committee's work.

Comments on the News

ARTHUR E. SUMMERFIELD, postmaster general: "Today, as we face the grave problems that confront us, let us strive, as they (President Lincoln and Philanthropist Peter Cooper) did, to call upon and use the same courage, the same devotion, the same convictions of character to the end that we, too, shall deserve honor for our accomplishments in behalf of a better nation and a better world."

* * *

DR. CHARLES W. MAYO, of the Mayo Clinic: "I agree with the man who said that a Recession is simply a period in which people live within their income until they get their self-confidence back."

* * *

GOV. LEROY COLLINS of Florida: "I wish (Teamster Boss Jimmy) Hoffa would keep out of Florida. The less we see of him around here, the better."

* * *

DR. PAUL DUDLEY WHITE, President Eisenhower's heart specialist: "I correspond with him (Eisenhower) frequently, but am afraid to be seen with him now. It would be misconstrued. He is in good condition and has good doctors."

MAYO

WHITE

COLLINS

Our Judges Won't Starve

By JOHN B. McDERMOTT
Herald Political Writer

Taxpayers! Have no fear. Your judges are not going to starve.

At least two of them won't.

State Rep. Cliff Herrell, who flatly rejected the Bar Associations' proposed pay increases for the judiciary, has sent food parcels to Circuit Judges Marshall C. Wiseheart and Ray Pearson.

McDERMOTT

Herrell, who heads the House Appropriations Committee — and who has a real sense of humor— sent cabbage, peanut butter, crackers, bean soup and bread in the parcels. As for the judges both are good sports. We understand they took the ribbing goodnaturedly.

The situation developed from an exchange in the public prints of comments by Herrell and Wiseheart over the merits of giving all judges, including the Supreme Court Justices, substantial pay boosts.

"At a time when the state is not in position to increase the meager pay of employes doing difficult jobs —(nurses working with deformed children get only $175 monthly) — I can not see increasing salaries of judges who are getting a comfortable pay check," Herrell said. Wiseheart came back with an expressed hope that "Rep. Herrell can be convinced that we do difficult jobs too."

Nobody questions that members of the judiciary, especially in big and busy Dade County, perform difficult and time-consuming jobs. However, for the most part they are well paid. Furthermore, they are under no compulsion to serve. Maybe they could do better financially in private practice. Their jobs are entirely of a volunteer nature. They know when they seek election what the office pays and what it entails.

On the other hand, never blame a person for trying to get a pay increase. Unfortunately for the judges, the Dade Bar Association picked the worst possible time to come up with such a recommendation. Florida is pushed to the hilt going into this legislative session in an effort to hold the line on taxes.

Incidentally, Sen. Bill Pearce of East Palatka, chairman of the Finance and Taxation Committee, has been quoted around the state in the past few days as saying he does not believe we can escape some new taxes at the legislative session beginning April 7. That is bad news of priority interest. Pearce usually knows what he is talking about.

* * *

Criticism Wins Praise

CRITICISM by this corner last week of Metro commissioners wasting too much time with trivia and not getting on with the over-all development of the county seems to have met with public approval.

Letters and phone call response on this subject have been surprising . . . Also surprising was the appearance of Dade Rep. George Hollahan's name on the Daytona Beach manifesto opposing the race integration plans for the Dade School Board for Orchard Villa. Hollahan explains that while he is opposed to integration, he stipulated he would not vote to shutting down the public school system just to preserve segregation. "I'm for segregation and for state's rights — but I will not vote for a bill which means closing the schools," he said.

As for Rep. David Eldredge signing the manifesto, he had no alternative politically. He ran on a one-plank platform of segregation. It might be noted in passing that the Dade legislative delegation, like all other legislators in Florida, is united in its belief that segregation should be maintained. The only variance is on how far the state should go in resisting.

* * *

Sen. Kennedy Due Here

U.S. SEN. John F. Kennedy of Massachusetts is scheduled to address Florida lawyers during the Bar convention here in May. He also has been invited to speak at a Dade Democratic dinner and a Tampa meeting of county officials. Indications are that the Tampa conclave has the inside track . . . Dean Claussen, president of the Dade League of Municipalities, plans to seek reelection as a Miami Shores councilman in the April 14 balloting there . . . The Dade League will hold a dinner meeting next Friday night at Miami Shores country club. Rep. Herrell will outline problems confronting the legislature . . . Add Walter B. Lebowitz as a probable starter in the Miami Beach City Council race. He is an attorney and member of the Dade Democratic Executive Committee.

* * *

Businessmen Dodge Taxes

THE OTHER DAY, State Comptroller Ray Green told us that many businessmen are becoming tax-dodgers by failing to pay the state its full take under the sales tax law. He said it is costing "millions." A Lake Worth winter resident has this suggestion:

Require business establishments to buy state stamps which they would give out to each customer making a purchase. It is a method used now in some states. The customer then would have a record of his own sales tax expenses and the state would have a tighter rein on the tax-dodging businessman.

* * *

Rep. Cramer 'Adopted'

FLORIDA Congressman William C. Cramer of St. Petersburg is being asked to worry about Kentucky problems in the House as well as those of Florida. In a unique action, The Young Republican Club of Louisville passed a resolution "adopting" Cramer as its representative. The resolution said that "after 12 years, we of Jefferson County, Ky., find ourselves without representation in the House of Representatives . . . we therefore adopt as our representative the honorable William C. Cramer, a Young Republican, who is a vigorous, energetic, hardworking statesman from the First Congressional District of Florida."

* * *

Candidate Hopefuls Hinting

MANY would-be candidates for governor are dropping hints these days of their "availability." Sen. Fred O. "Bud" Dickinson is doing a lot more than that. In the past year, he has made 122 speeches, in 44 Florida cities and covered 27,000 miles . . . U.S. Sen. George Smathers will address the Coral Gables Business & Professional Women's club March 16 at the Gables Country Club. Mrs. Roxcy O. Hart is dinner chairman.

Slick Trick

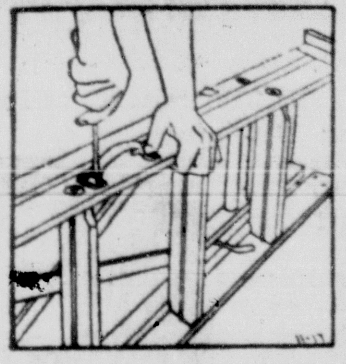

HANDLE on a stepladder makes it easier if ladder is a heavy 6 or 8-footer. Screen door handle works best, find the center of balance of the ladder and screw handle in place.

Contract Let For Offices

An office building for Howard Johnson, Inc. of Florida, will be built by Robert M. Merritt, Inc., at NW 27th Ave. and 70th St. at a cost of $150,000.

Owner of the property is Ro-More Investment Co. Starnes and Rentscher are the architects. Lowery Bell is consultant architect. Driver and Spooner are handling the engineering on the job.

CLASSIFIED DISPLAY

SALES PROPERTY MANAGEMENT
H. H. TRICE & CO.
REALTORS
1925-1959
144 N.E. 2nd AVE.
TRADES CONSULTANTS

Quick Guide To Baroque

Three phases of French Baroque include the early phase from 1643 to 1660 with bald Baroque scrolls, carouches, and garlands. Flowers were larger than those found in nature.

The middle phase, 1660 to 1683, symbolized Louis XIV in the role of Apollo, reflecting the image in bursting sunrays introduced in elaborate brocades.

The third phase, 1683 to 1715, was famous for the elaborate Lyonnaise brocades, intricate floral design. Exotic Oriental silks were made fashionable, brought about through the arrival at Versailles of a delegation sent by the King of Siam.

The curvilineal lines in textiles were apparent, although they become more pronounced in the Regence area with Rococo designs.

Apartment Job Permit Issued

Permit has been issued for a 12-unit apartment house at 7721 Carlyle Ave., Miami Beach.

Structural engineers are Bliss Associates. Owner is M. R. Schwartz. Edgar F. Hauser designed it.

CLASSIFIED DISPLAY CLASSIFIED DISPLAY

WE MAKE THE STATE EXAM
E A S Y
OUR SUCCESS IS PROOF!
PASS THE 1st TIME
at CECELIA BROOKS'
MIAMI BEACH REAL ESTATE
EXAM SCHOOL
1587 Washington Ave., M.B.
UN 6-7527 OR ANCHOR HOTEL JE 1-0325
4 WEEK COURSE — SALESMEN OR BROKERS
EVES.—TUES., THURS., FRI.—7 TO 10 P.M.
$50 PROVIDES ALL THE INSTRUCTION YOU NEED

CLASSIFIED DISPLAY CLASSIFIED DISPLAY

BABCOCK
CONTRACTORS
BABCOCK CO
GENERAL BUILDERS
N. KENDALL
SW 88 ST
AVE

Pine Estates A BEAUTIFUL PLACE TO LIVE!

IDEAL LOCATION SOUTHWEST SECTION

3 Bedroom, 2 Bath Home
1/2 ACRE SITE

$20,950
FHA

PHONE HI 8-4487

an Important Message about

Florida Real Estate

During the past 4 years, more than 150 million dollars worth of subdivided Florida lots have been sold to northerners, Floridians and visitors to this state. During the next 4 years, we can expect AT LEAST another 150 million dollars worth of sales. In fact, Florida Real Estate is today considered the most marketable product in Florida — next to the Sun, Sea and Climate, which we cannot package and sell! More important — real estate values continue to climb — as more and more people and industry arrive in Florida.

Retirement in Florida is fast becoming the number one aim of many thousands of Americans going on Social Security in the next 5 years. This will place UNPRECEDENTED DEMANDS for homesites in Florida!

Today is the time to invest in Florida Real Estate—whether for the location of your retirement home or as an investment for future profits. You can feel fairly certain that prices will advance progressively as the demand continues; SO IT MAKES COMMON SENSE TO BUY LAND TODAY while prices are low—FOR YOUR FUTURE PLANS.

BE OUR GUEST
FOR A DAY AT
LEISURE LAKES
AT LAKE PLACID
IN FLORIDA'S SCENIC HIGHLANDS COUNTY
FOR YOUR PERSONAL INSPECTION TOUR
OF OUR BIG, BEAUTIFUL HOMESITES.
ENJOY A FREE LUXURIOUS GREYHOUND BUS TRIP TO LEISURE LAKES AND SEE FOR YOURSELF WHY THIS IS AN OUTSTANDING INVESTMENT OPPORTUNITY.
PHONE TU 5-1646 TODAY
FOR YOUR FREE RESERVATION—FREE BARBECUE BUFFET
AT OUR BEAUTIFUL COUNTRY CLUB—RETURN SAME DAY
IN FT. LAUDERDALE, CALL WEBER REALTY, LOGAN 4-2317

LOCATION — In South Florida's Highlands County — clear, sunny skies, ridgelands and dotted with natural, crystal clear, fresh-water lakes! Leisure Lakes itself embraces four lakes including famous LAKE JUNE-IN-WINTER.

LOT SIZES, PRICES, TERMS — 80x125 foot lots (10,000 sq. ft.) are priced today from $895. Terms are just $10 down, $10 monthly.

BUILT BY BUILDERS! The future of Leisure Lakes is backed by the multimillion dollar construction and development experience of Miami's Mitchel P. Miller, prominent builder of hospitals, schools, churches, and the 2,500-home development Scott Lake Manor.

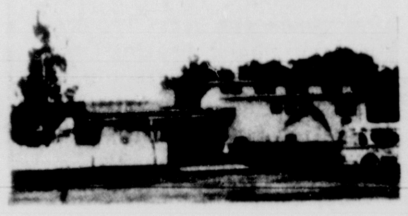

Actual Photos Taken At Leisure Lakes

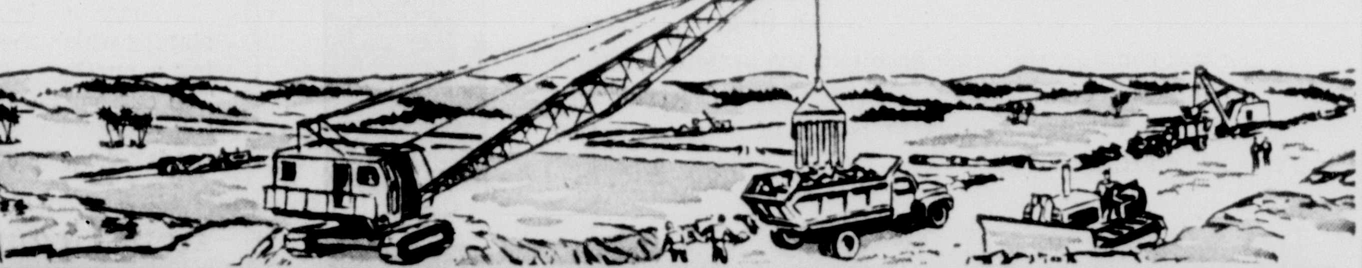

Leisure Lakes
A NEW COMMUNITY... GROWING WITH FLORIDA

FREE LUXURIOUS BUS TRIP—EVERY SATURDAY & SUNDAY

For trip reservation call TU 5-1646 (day or night). Buses leave 9:00 A.M. both mornings returning same day from our office 4479 N.W. 36th Street, across street from Eastern Airlines Terminal. Park free at the rear of our building.

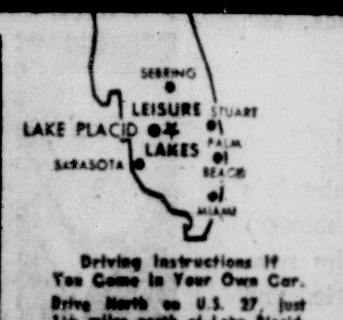

Driving Instructions If You Come In Your Own Car.
Drive North on U.S. 27, just 1½ miles north of Lake Placid. Turn left at Leisure Lakes signs.

MH-3-1

IF YOU CANNOT VISIT LEISURE LAKES WHY NOT RESERVE YOUR PROPERTY TODAY? Send $10 to reserve YOUR 80x125 ft. lot. We mail back complete information including street map showing location of your lot. YOU GET A 12-MONTH MONEY BACK INSPECTION GUARANTEE! RUSH COUPON TODAY.

HIGHLANDS COUNTY LAND & TITLE CO.,
4479 N.W. 36th Street, Miami Springs, Fla.

Enclosed is my $10 reservation deposit. Please send me complete information including street map showing location of my 80 x 125 ft. lot.

Name ....
Address ....
City .... State ....

CLASSIFIED DISPLAY CLASSIFIED DISPLAY CLASSIFIED DISPLAY

A poll was taken of wives planning to buy homes in the $18,000 to $30,000 price range.

Experience has shown that homes, like people, have personality; and our every effort has gone towards producing "Homes With The Personal Touch"

High on the list of desires, first, was land—we have full half acres... PLUS space concept design in every kitchen with mother "Work-Ease" planning... Built-in ovens and ranges, garbage disposals, custom cabinets and easy-clean walls. Range hoods with matching back splashers and exhaust fans. Dual compartment sinks, colored fixtures throughout. King-size closets. Fun-size living rooms for entertaining and family togetherness.

THE LADIES WERE ASKED..

what they valued most in a home...

John L. Sullivan

From a Man's point of view...

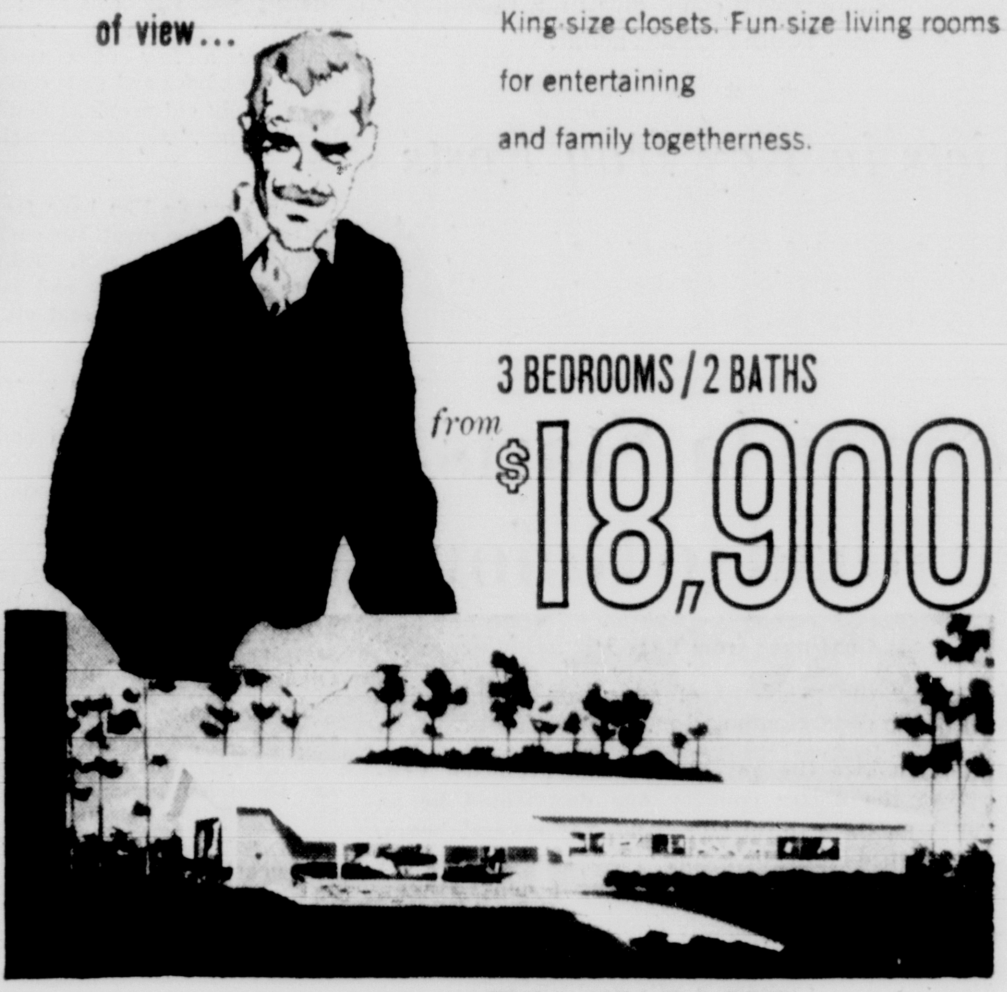

3 BEDROOMS / 2 BATHS
from $18,900

FULL HALF ACRE
FHA *financing*

CORAL REEF ESTATES

Coral Reef Drive at S.W. 88th Ave.

Directions:

Drive out Old Cutler Road, turn right at Coral Reef Dr. (S.W. 152nd St.), continue on to 88th Ave. Turn left—or, if driving south on U.S. #1, Federal Hwy., turn left at Rockdale (Coral Reef Drive) and continue on to 88th Ave. Turn right... you'll see our full color billboard.

SOUTHEASTERN
BUILDERS

News Along Realty Row

HE'LL TALK on mortgage interest rates, the FHA, low cost housing and urban renewal but the gist of James M. Udall's talk here March 9 will be "the Realtor's role as a community leader."

James M. Udall
. . . luncheon speaker

The president of the National Association of Real Estate Boards will speak at a luncheon meeting in the Dupont Plaza Hotel, hosted by the 3rd and 4th Districts of the Florida Association of Realtors.

Miami Board of Realtors is handling reservations. They're due Thursday.

Udall heads his own realty firm in Los Angeles. He's been in the real estate business for 25 years.

* * *

DEETER

ROBERT J. DEETER has joined the property management department of the Keyes Co. He recently completed a course in property management at the University of Miami and will handle store rentals and leases.

Deeter formerly was associated with Rex Realty. A native Ohioan, he moved to Florida from Dayton seven years ago. He and his family live in North Miami Beach.

* * *

NORTH DADE Roundtable of the Miami Board of Realtors meets for breakfast Wednesday at 7:45 in Maisel's Boulevard Restaurant. Walter B. Etling of the Allen Morris Co. is the speaker; his topic, "Cold Cash in a Cold Canvas."

* * *

ANDREN

CARL ANDREN is a new commercial sales staffer at the Keyes Co. He operated Interstate Business consultants prior to joining Keyes.

Andren came to Florida from New York two years ago. In New York he worked in labor relations. His earlier business experience was in store management in St. Paul and Minneapolis.

PAUL T. WALKER has joined the sales staff of Lee and Williams Co., Miami Beach Realtors. He will specialize in acreage and industrial properties.

For 15 years he was affiliated with the Dade County Departments of Health, Hospitals and Welfare. Eight years prior to that he was employed by General Motors Corporation.

He resides at 6440 SW 46th Ter.

* * *

MURRAY

THOMAS J. MURRAY is now associated with Enrique Valledor, Realtor. He will continue to specialize in the sale of large investment properties.

Formerly with the Keyes Co. and the Oscar E. Dooly organization, Murray is president of the Greater Miami Apartment House Association.

* * *

MARION C. McCUNE will be the speaker for the Tuesday noon meeting of the Hialeah-Miami Springs Board of Realtors. He will discuss "Appraisals and Their Relation to the Realtor." Meeting place is the Palm Lane cafeteria in Hialeah.

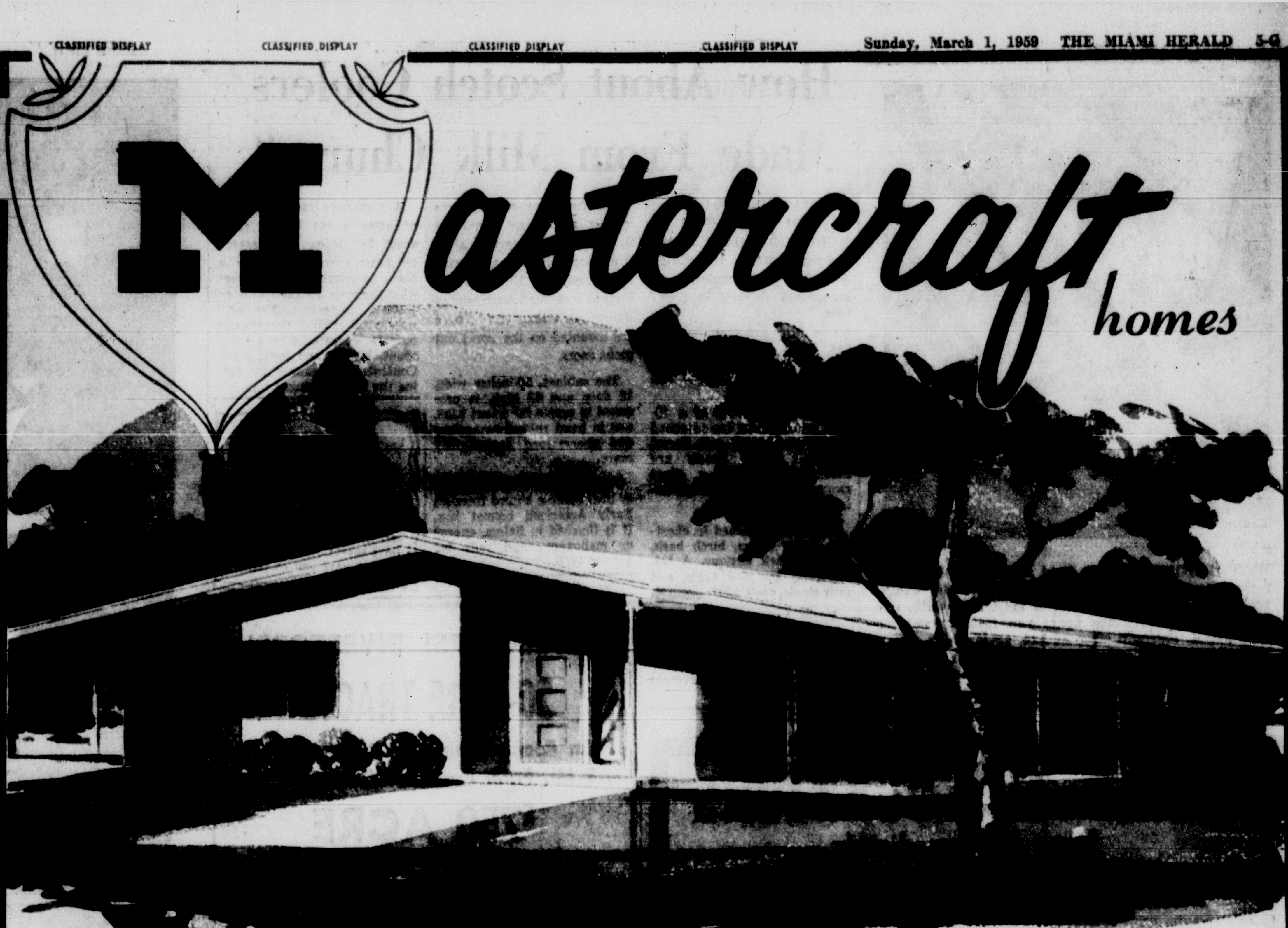

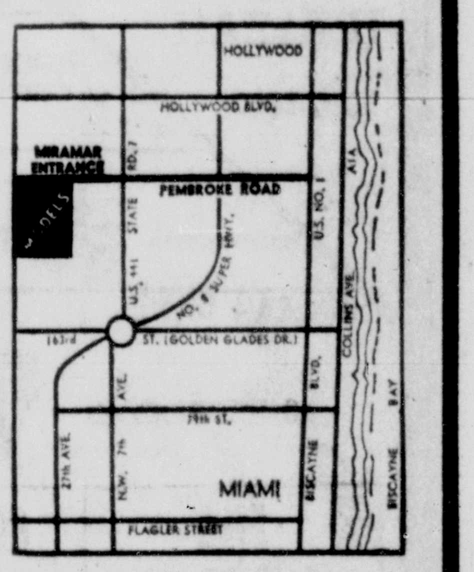

M astercraft homes

2 AND 3 BEDROOM HOMES

Miramar'S NEWEST DEVELOPMENT!

3 Furnished Models

1931 West Arcadia Drive

from $8,990

$490 DOWN

CONVENTIONAL FINANCING—EASY QUALIFYING

DIRECTIONS — U.S. 441 (N.W. 2nd Ave.) To Pembroke Rd. West To Entrance Of City Of Miramar.

Mastercraft opens the door to better living for you, bringing many features and designs as individual as you.

BUILT-IN LAUNDRY HAMPERS • PANTRY IN EACH KITCHEN • OVAL SINKS & DRESSING TABLES • LUXURY LIGHTING & MIRRORED BATHS • TILE ROOFS • BREAKFAST BARS • COLORED TILE & PLUMBING FIXTURES • FULLY SODDED LAWNS • CITY WATER & SEWERAGE • NO CITY TAXES • SCREENED FLORIDA ROOMS • ALL BUILT-IN KITCHENS • WARDROBE STORAGE UNITS IN BEDROOMS • DECORATOR COLORS INTERIOR & EXTERIOR

MANGOWOOD GROVE ESTATES

3 & 4 Bedrooms WITH SWIMMING POOL

On Beautiful One-Half (1/2) Acres of WOODED GROVELAND

MANGOWOOD HOMES CHOOSE Westinghouse BUILT-IN KITCHEN APPLIANCES

Beautifully Designed Kitchens

THE SHAPE W OF TOMORROW

to produce the smartest kitchens in a variety of styles, colors & finishes.

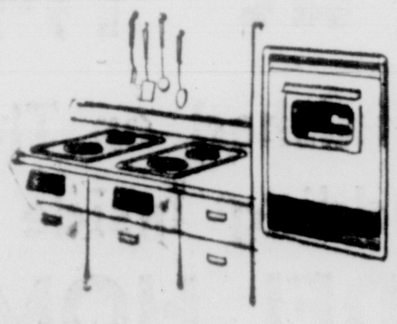

BUILT-IN OVEN & RANGE INCLUDED IN THE PRICE OF ALL HOMES

YOU CAN BE SURE...IF IT'S Westinghouse

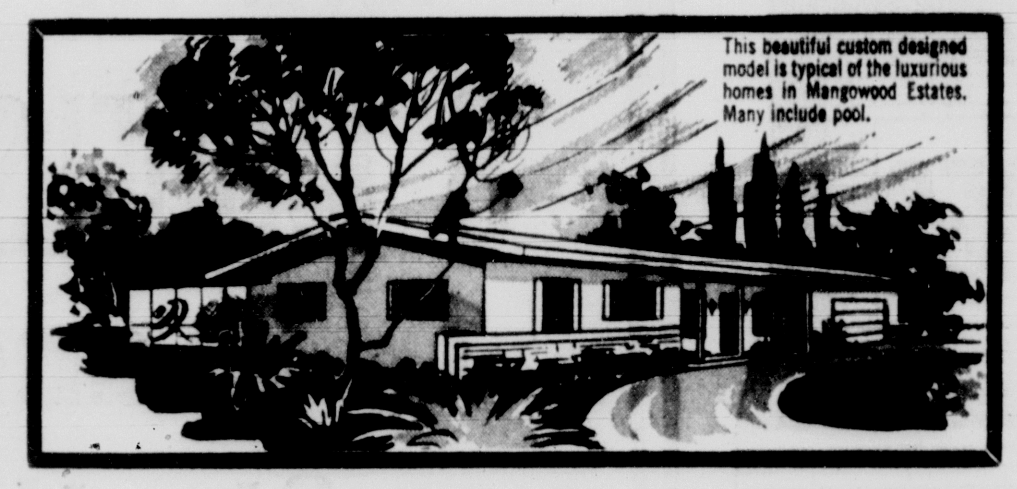

This beautiful custom designed model is typical of the luxurious homes in Mangowood Estates. Many include pool.

10 NEW MODELS

Open for your inspection Daily and Sunday 10 A.M. to 6 P.M.

Priced from $24,900 to $29,900

You need only a glimpse of the beautiful entrance to Mangowood to know that here indeed, is a community of dignity, prestige and parklike charm. Every home proclaims the fact with its individual, custom design and unusual features that lift it head and shoulders above all other homes. Most include pools in screen protected patios . . . all typify home planning and construction brought to a fine art by Miami's leading builders. Set, gemlike, in half-acre grove sites, a Mangowood Estates home is a shining tribute to your prestige and social standing.

Exclusive Sales Agent • Steve Hessen, Real Estate
(brokers cooperate) Phone MO 1-1623

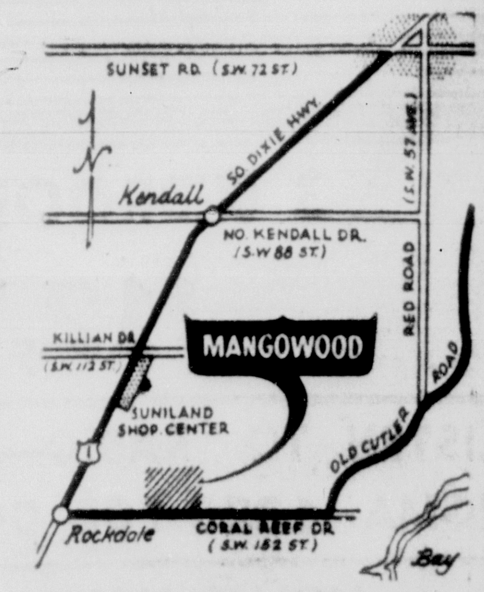

DIRECTIONS: Drive out Old Cutler Road, turn right at Coral Reef Drive (S.W. 152nd St.) to Mangowood. Driving South on U.S. 1, So. Dixie, turn left at Rockdale (Coral Reef Dr.) to Mangowood.

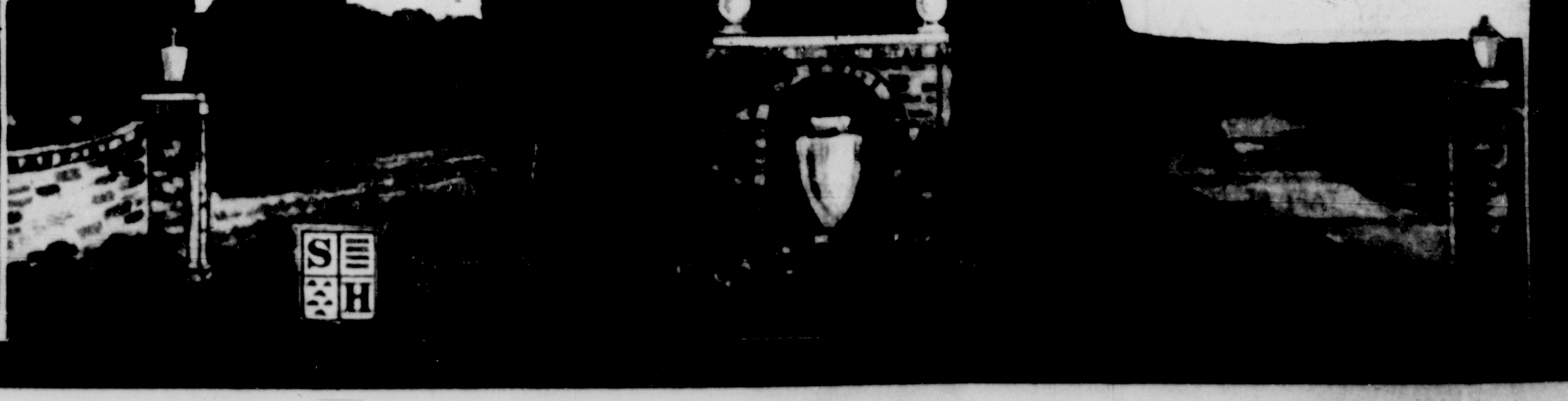

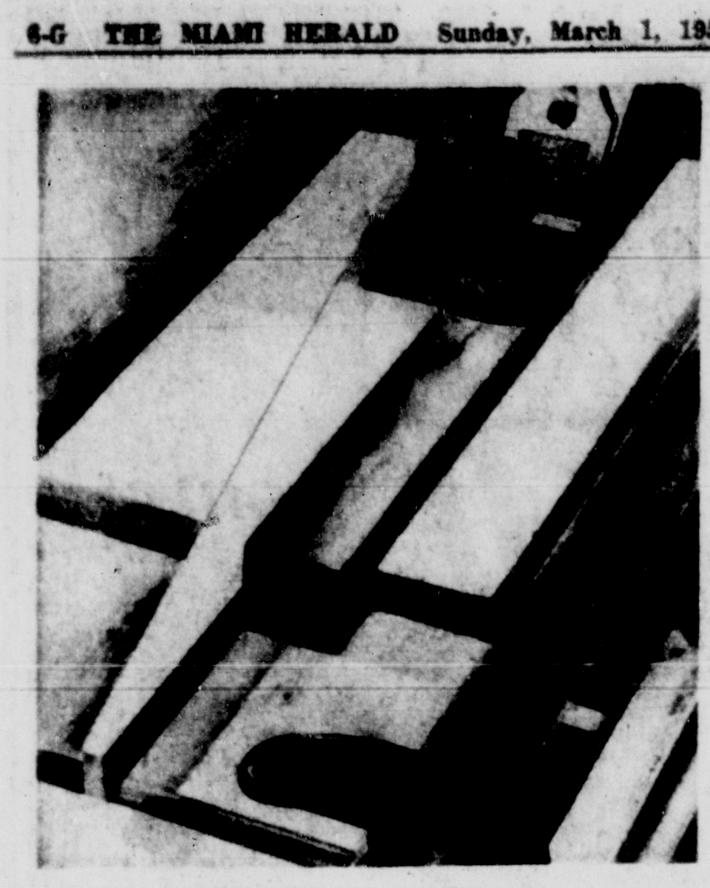

WEDGE STOP holds stock tight as a vise, because the more pressure you put on it, the tighter the wedge squeezes shut. It holds boards of most any width, depending on the distance apart you fasten members. To make it, taper-rip piece of 1x4, saving both parts. Nail them to a plywood base. You release stock by tapping wedge out. Copyright, Better Homes and Gardens.

How About Scotch Coolers Made From Milk Churns?

By MARGUERITE DAVIS
United Press International

CHICAGO — Early American design still is riding high on a wave of popularity, in accessories as well as furniture.

One furniture manufacturer has found a ready response for a keg set, less traditional than most, but still in the flavor of the times.

The table consists of a 40-inch round oaken top attached to an iron-bound oak barrel 30-inches high. Stools are made of upholstered seats mounted on smaller kegs 18-inches high.

The set is finished in chestnut, dusty acorn, birch bark, light or dark antique. A set, including the $65 table and four stools, costs $207.

Early American is at home with accessories of many periods, but hi-fi and radio cabinets are designed for persons who prefer to remain consistent.

One firm's newest products include a hi-fi set contained in a cabinet patterned after two gingerbread molds used in Pennsylvania 200 years ago. Sixteen-inch high handpainted figures of a man and woman are mounted on the two front panel doors.

The cabinet, 36-inches wide, 19 deep and 48 high, is produced in maple for about $500, and in hand rubbed mahogany and cherrywood for slightly more.

The same firm offers another hi-fi console copied from an Early American bonnet box. It is finished in Salem, cherry or mahogany, and sells for around $400.

A transistor radio, patterned after a tea kettle, costs about $80. It can be operated by battery, or placed on a black wrought iron trivet which can be plugged into an electric connection. The kettle's hand rubbed cherrywood body is decorated with a brass spout, handle and back plate. Controls are reached by lifting the kettle's hinged top.

CLASSIFIED DISPLAY

REALTOR
INVESTMENTS • MORTGAGES
REAL ESTATE
701 N. MIAMI AVE. FR 4-5164
HAVE BUYERS—WANT LISTINGS
WHAT HAVE YOU TO SELL?

CLASSIFIED DISPLAY

DEVELOPERS! INVESTORS!
20-ACRE TRACTS
Palm Beach County ● Road Frontage
8 Mi. From Pratt & Whitney Plant
$750 ACRE
No Principal Payment for 2 Years
Excellent Terms
Several 10-Acre Tracts
Available Same Area
Contact: MR. STEELE
REALTORS
Palm Beach Office: Armour Bldg., 205 WORTH AVE., TE 2-0516

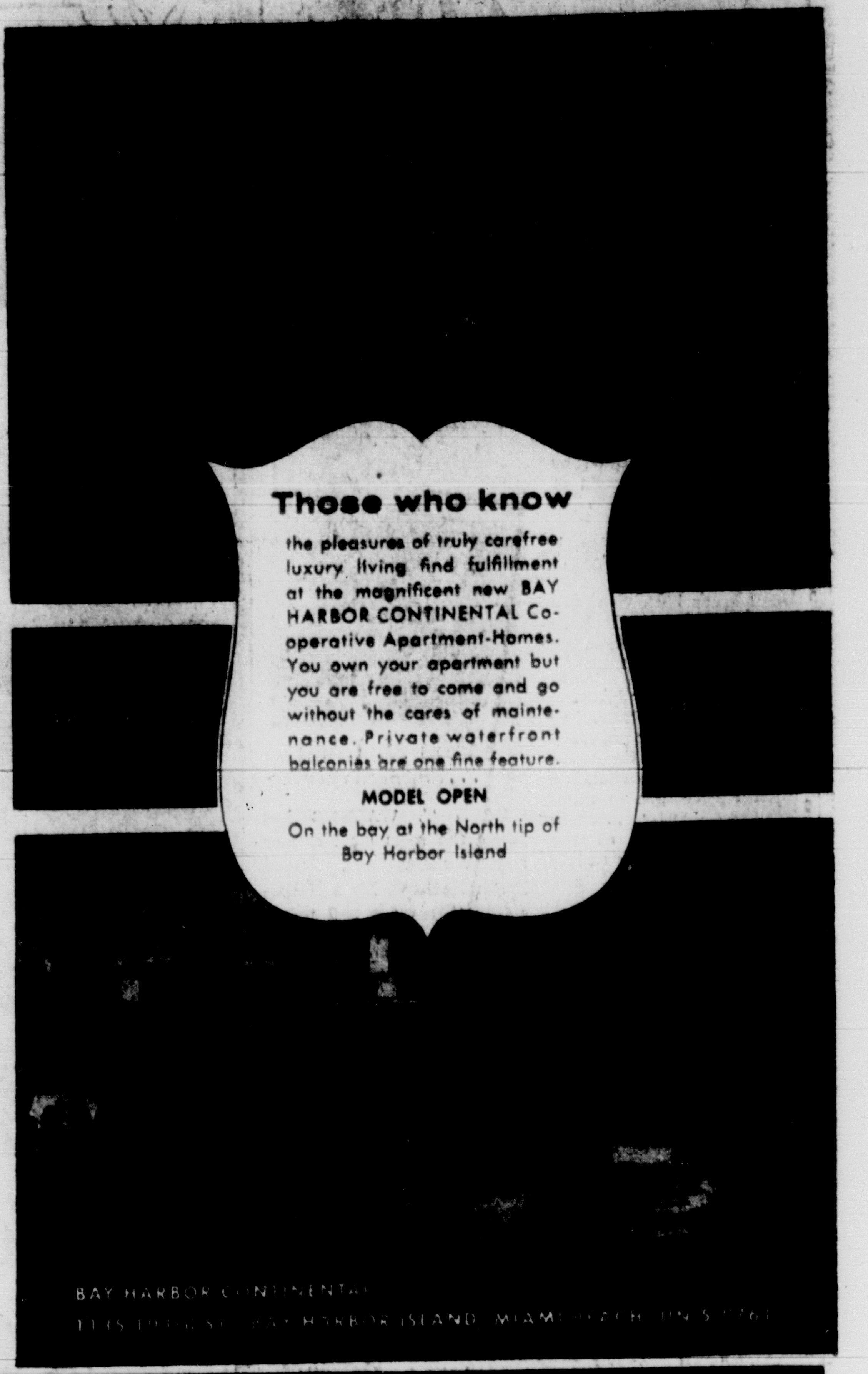

CLASSIFIED DISPLAY

Those who know
the pleasures of truly carefree luxury living find fulfillment at the magnificent new BAY HARBOR CONTINENTAL Co-operative Apartment-Homes. You own your apartment but you are free to come and go without the cares of maintenance. Private waterfront balconies are one fine feature.
MODEL OPEN
On the bay at the North tip of
Bay Harbor Island
BAY HARBOR CONTINENTAL
1135 103rd ST. BAY HARBOR ISLAND, MIAMI BEACH UN 5-[illegible]

CLASSIFIED DISPLAY CLASSIFIED DISPLAY CLASSIFIED DISPLAY

CLOSE-IN LOCATIONS
Move in Immediately
WHY SPEND TIME AND MONEY DRIVING
TO AND FROM WORK?
STAR HOMES
975 E. 3rd St.
HIALEAH
TU 7-6646
ARMEN HOMES
3050 N.W. 70 TER.
IN MIAMI
NE 4-4014
NE 4-0691

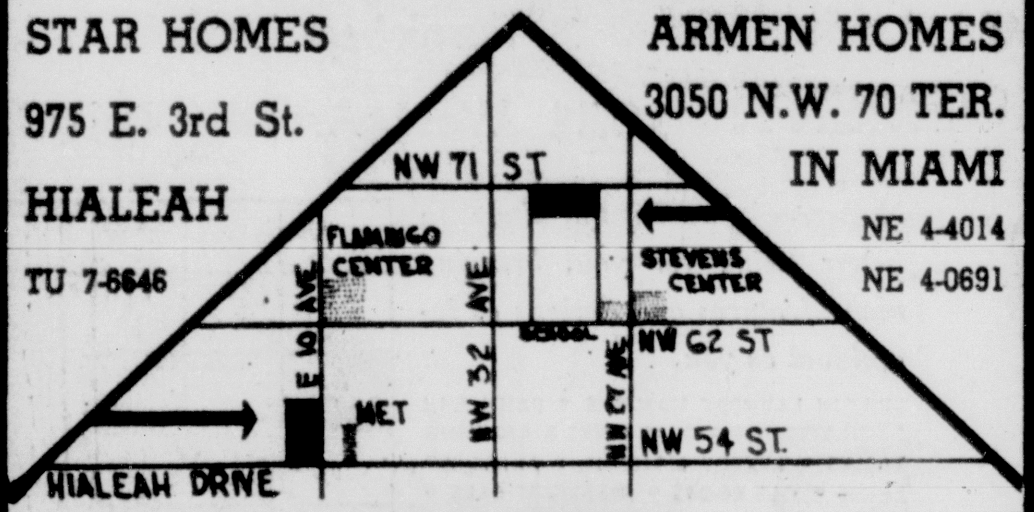

3 BEDROOMS $13,700 1½ BATHS
FHA $450 DOWN
CONVENTIONAL TERMS
VA NOTHING DOWN
Features
- CARPORTE
- SPACIOUS FRONT PORCH
- WARDROBE TYPE CLOSETS
- BUILT-IN OVEN AND RANGE
- REAR TERRACE AREA
- FORMICA COUNTER TOPS
VALUES EXCEED THOSE OFFERED
IN OUTLYING FRINGE AREAS

$90 DOWN
NO CLOSING COSTS
HOLLY HOMES
3 BEDROOM 2 BATH
$12,790
LISTEN TO "RADIO—BROWARD COUNTY"
WGMA—1320 FOR COMPLETE DETAILS ON
HOLLY HOMES IN BEAUTIFUL
"DRIFTWOOD ACRES"

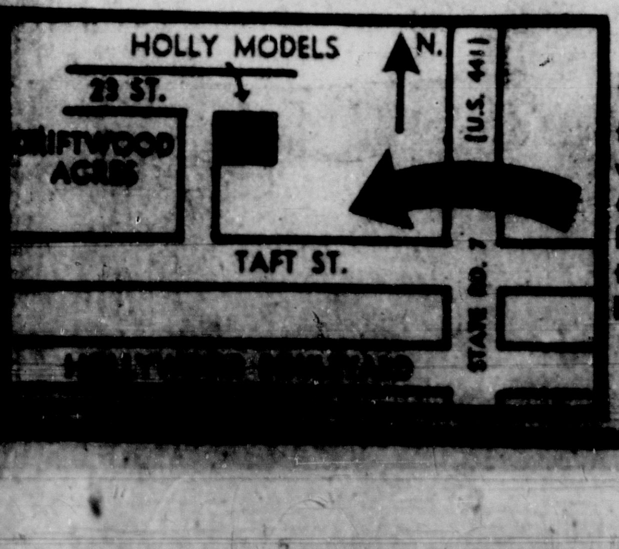

DIRECTIONS
Travel State Road 7 (U.S. 441) to Taft St. At Traffic light turn west to 66th Ave., turn right on 66th Ave., 6 Blocks to HOLLY HOMES Models. Watch for the yellow and blue signs to HOLLY HOMES.
YU 3-1090

JIM WALTER CORP.
"WORLD'S LARGEST BUILDER OF SHELL HOMES"
Now Has an Office
IN THE KEYS, AT TAVERNIER
A HOME ON YOUR LOT AS LITTLE AS . . . . $25 DOWN
UP TO 5 YEARS TO PAY
Ideal for Your Weekend Cottage
8 MODELS TO CHOOSE FROM!
1, 2 and 3 BEDROOMS
Starting at $1,495 Cash Price
- Completely Finished on The Outside
- Partition Studding Inside
INSPECT MODEL HOME TODAY
ON U.S. 1, NEXT TO THE ELKS CLUB
—OPEN ALL DAY—
JIM WALTER CORP.
TAVERNIER
KEY LARGO, FLORIDA

Modern Gadgets

HAND OILER in the shape of a fountain pen, equipped with a pocket clip, operates by touching tip end to the spot to be oiled. A drop of oil is released on contact from an inner plastic tube. Oiler may be used for most household oiling chores.

* * *

BOAT BOW light is die-cast with a corrosion-resistant triple chrome plate. Its corners and edges are rounded off to avoid line fouling and personal injury. The light's base dimensions are 6¾ by 3½ inches. Its overall height is 2 7-8 inches.

* * *

LOW-POWER microscope made from war surplus optical components is designed for hobbyists, students and science fans. It is six inches long and weighs about four pounds. Basic magnification is 5X, but accessory objectives yield 10X, 15X, 20X, 30X and 40X magnifications.

* * *

SKIN DIVING suit of closed-cell vinyl sponge is available in various colors to be more visible underwater. It comes in a kit containing the material, patterns, glue, color touch-up and instructions to make the hood, jacket, pants and socks. The suit is said to be warmer and more buoyant than conventional suits.

* * *

NON-TANGLING appliance cord with jacketing of flexible neoprene is designed to reduce the tangle of extension lines around electrical outlets. Made for heating appliances, such as toasters and hand irons, the cord retracts to an 18-inch length. Its actual length is six feet. The neoprene makes the cord heat-resistant and waterproof.

* * *

BOTTLE CARRIER for safe handling of chemicals in glass containers is made of thick-walled polyethylene. A heavy wire handle is secured to integrally molded-on ears. Bottles are held firmly in place by a snap cover.

For more information about the items listed here, send a self-addressed stamped envelope to Science Service, 1719 N St., N.W., Washington 6, D.C., and ask for Gadget Bulletin 975.

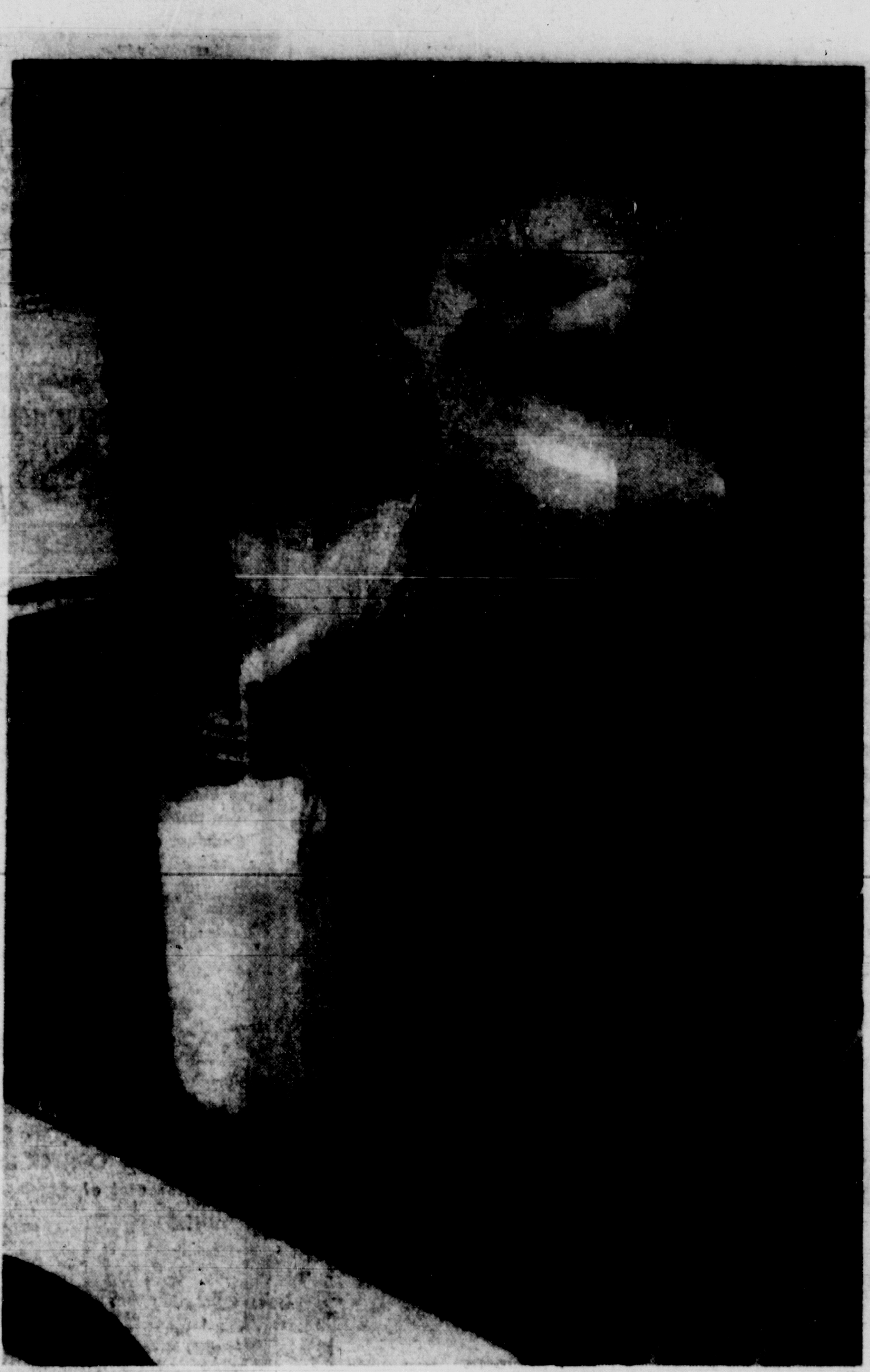

DOUBLED-ENDED CUP measures liquids and solids. Made of plastic and including a common handle, the combination cup may be used for liquid and dry measuring. One end is a two-cup measure and the other is a one-cup measure. Each side is marked in fractional cups and ounces. For further information, write to Westland Plastics, Inc., 3317 E. Pico Blvd., Los Angeles 23, Calif.

CLASSIFIED DISPLAY CLASSIFIED DISPLAY CLASSIFIED DISPLAY CLASSIFIED DISPLAY

Browardale
4 MODELS
NEW F.H.A. TERMS
DOWN PAYMENT AS LOW AS $400
NO CLOSING COSTS
MONTHLY PAYMENTS FROM $85 INCLUDING TAXES AND INSURANCE
ONLY ONE 30 YEAR MORTGAGE
NO SECOND MORTGAGE
NO BALLOON PAYMENTS
NASRALLAH Bros., Inc.

Highlander
HOMES
in Norwood
VETERANS!
you can BUY NOW and SAVE!
with just one ... 4 3/4 %
30-YEAR MORTGAGE!
and there's ...
NO DOWN PAYMENT!
just 12 homes left in this ..
OUR FINAL SECTION
191st STREET AND N.W. 12th AVE.
NORTH DADE'S FINEST LOCATION!

NATIONAL ASSOCIATION of HOME BUILDERS of the UNITED STATES
janis/mank
ANDREW SCHEER REALTY Phone PL 1-3434

Shop Herald Classified—South's Busiest Marketplace

A HOME FOR ONLY
$45.90
PER MONTH, PRIN. & INT.
SMALL DEPOSIT WILL HOLD YOUR HOME
3 and 2 BEDROOMS
TERMS THE SAME
NO CLOSING COSTS!
ANYONE CAN BUY: VETS ● NON-VETS ● RETIREES
LOCATION IS SO IMPORTANT!
ELEMENTARY & HIGH SCHOOLS ● CHURCHES ● SHOPPING
LARGEST FHA 203-I HOUSE IN FLORIDA FOR THE MONEY
CITY WATER ● SEWERAGE PLANT
AT JOHNSON ST. & N. 64th AVE.
DIRECTIONS: FROM MIAMI—
Drive North on Rt. 7 (U.S. 441)
to Johnson St. Then left to
N. 64th Ave. and models.
FROM HOLLYWOOD: Drive
West on Johnson St. to N. 64th
Ave. and models.
OR: Go West on Hollywood Blvd.
to N. 64th Ave. then North
to Johnson St. and models.
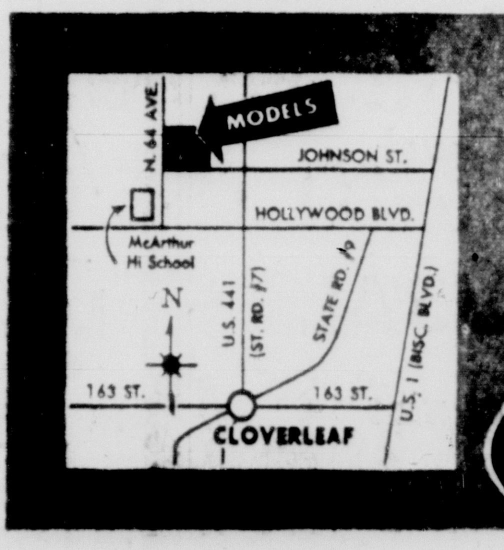

LOCATED IN BEAUTIFUL WEST HOLLYWOOD
Green Thistle
INCORPORATED
One of Miami's Largest Builders
SALES OFFICE AND MODELS OPEN DAILY ON PROPERTY AT JOHNSON ST. AND N. 64th AVE. ● WEST HOLLYWOOD ● PH. YUkon 3-4854 ● (MAIN OFFICE PL 8-3108)

HIALEAH HOME at 620 E. 46th St. was sold by Harold and Betty Edwins to Albert and Diane St. John for $9,500. The house has two bedrooms, one bath and a large Florida room. The sale was made by Christine Brunner of Faulkner Realty.

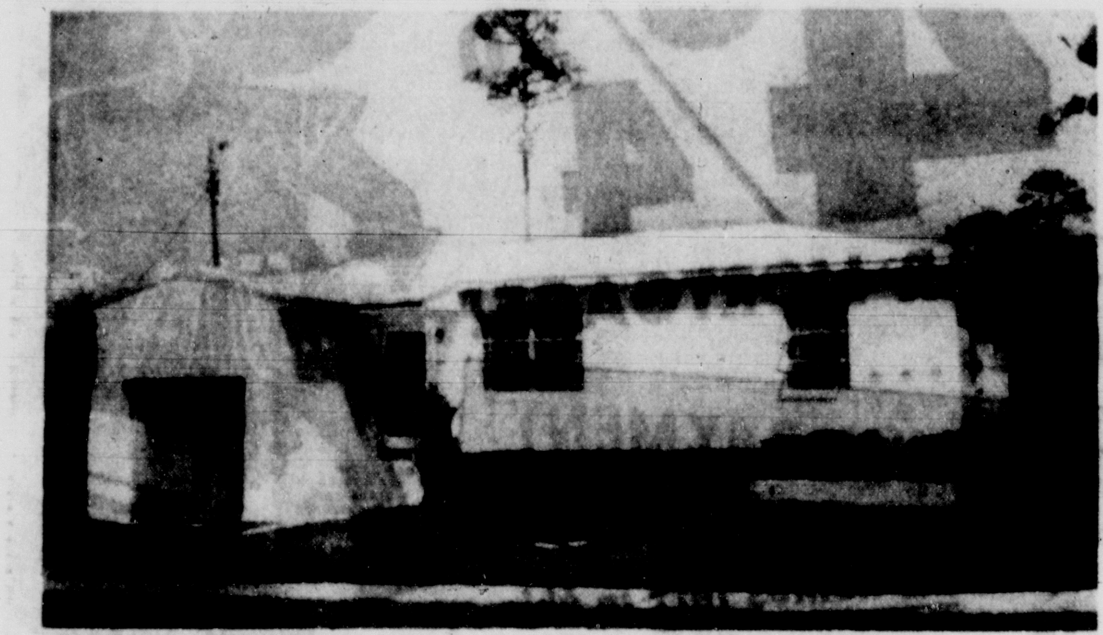

PURCHASE PRICE on this two-bedroom one-bath home at 1671 Coral Gate Dr. was $17,500. Dr. Alex Kernish sold it to Mr. and Mrs. James J. Flanigan. Lester B. Maxwell was the Realtor who negotiated sale of the property.

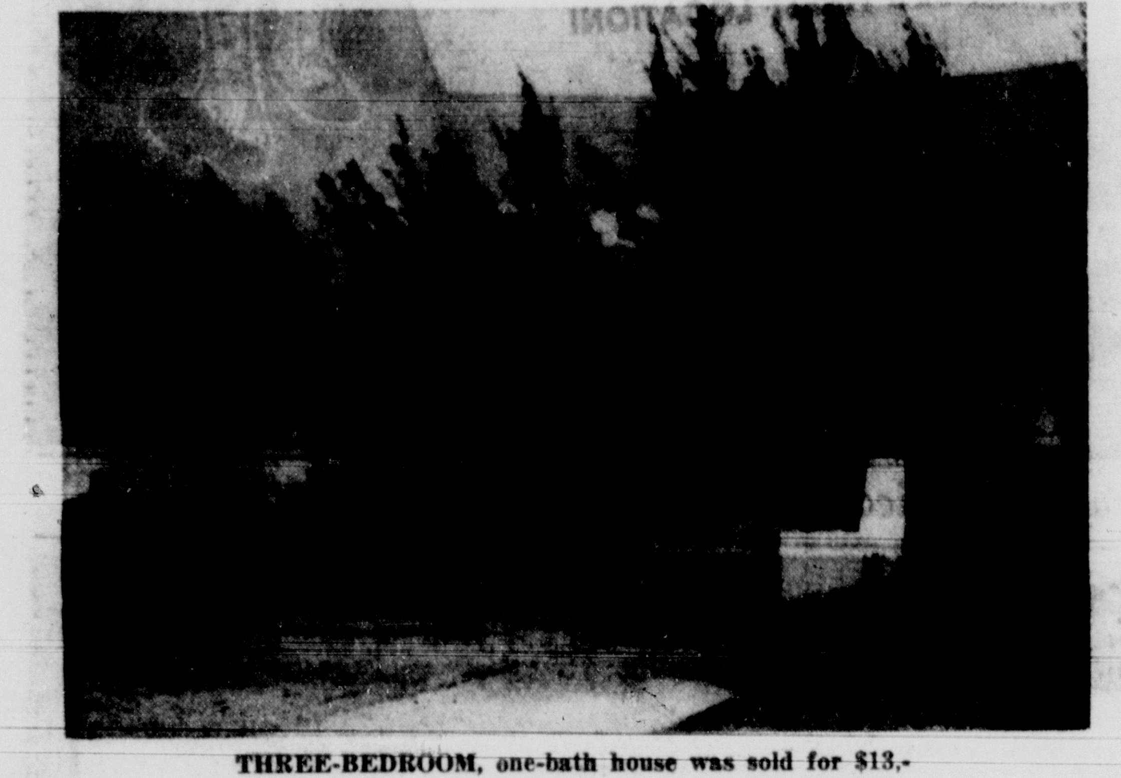

THREE-BEDROOM, one-bath house was sold for $13,500 by Mr. and Mrs. Charles Martin to Mr. and Mrs. William K. Beebe. The house is at 3215 SW 75th Ct. Price included kitchen equipment. Sale was made by Bert Emmons of the Bill Eisnor office.

PRICE TAG on this two-bedroom, one-bath home at 7136 SW 41st St. was $10,000. Fred Phillips is the new owner. Dave Portner Realty negotiated the sale for Roland D. Fink.

TWO-BEDROOM home with two and a half baths, at 1 NW 110th St., Miami Shores, has been sold furnished for $28,000. Mr. and Mrs. Richard H. Frey bought the house from Mr. and Mrs. Albert Rose. Julia G. Soto negotiated the sale.

PLANNING TO MOVE? You might find "If You're Moving," a 20-page booklet, helpful. For copies, write to Aero Mayflower Transit Co., 920 Biscayne Blvd., Miami. —Adv.

See Us FIRST For Your LOAN 5½% for 20 YEARS
W. S. BRENZA and ASSOCIATES, Inc.
REALTORS
METROPOLITAN BANK BLDG.
First Mortgages On Owner Occupied Homes in Metropolitan Miami
Repayable Monthly
$6.88 per thousand per mo.
Up to ⅔ Appraised Value
Commercial-Apartment House Loans Also Available
Prompt Service
FR 3-3676

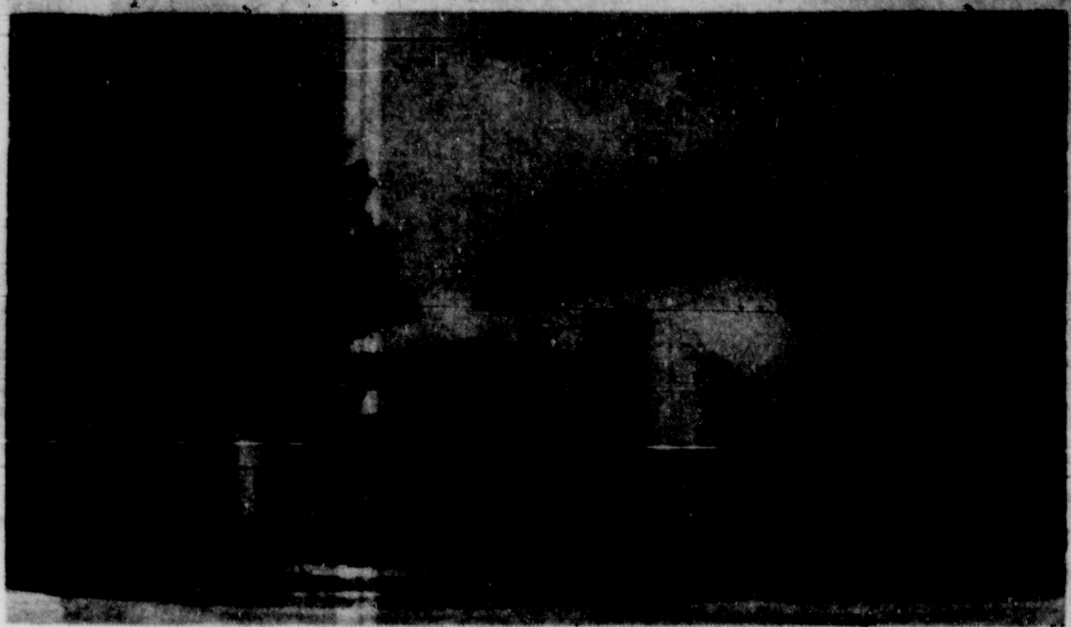

SOLD FURNISHED, this two-bedroom home on a corner lot at 503 NW 24th Ave. brought former owner Edwin L. Bridges $12,800 when Mr. and Mrs. R. C. Yates purchased it. Verena Tumminello of Lohr Real Estate negotiated the sale.

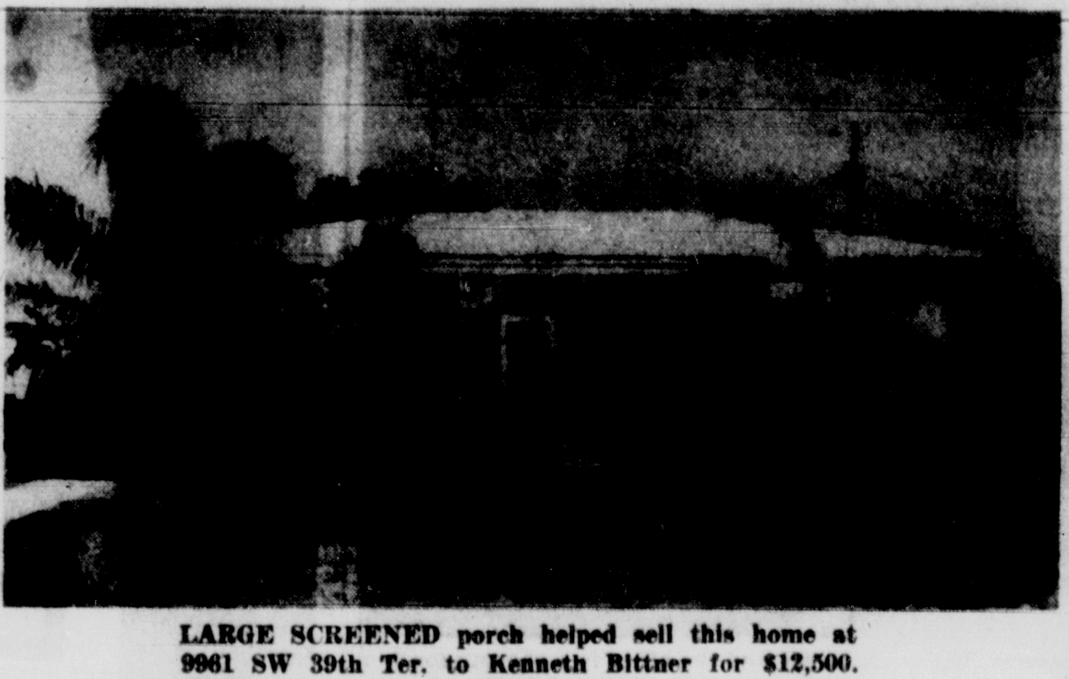

LARGE SCREENED porch helped sell this home at 9961 SW 39th Ter. to Kenneth Bittner for $12,500. Former owners of the dwelling which has three bedrooms, one and a half baths, are the Richard Snyders. Price included kitchen equipment, air conditioner. Ira Lovett of Clemons Real Estate sold it.

FOUR-BEDROOM, two-bath home at 8780 SW 52nd St. was sold for $18,800 by Michael Zeller to Mr. and Mrs. Archie McIntosh. The residence was built two years ago. Negotiating the sale was Arthur W. Sanford, an associate of Jack Greenspoon.

LOCATED IN the southwest section, this home recently was sold for $18,000 by Mr. and Mrs. F. M. Dobbs. Address is 2200 SW 27th Ter. New owner of the dwelling, which has three bedrooms, one and a half baths, is John McNaney. Gordon L. Gott of Modern Age Realty handled the sale.

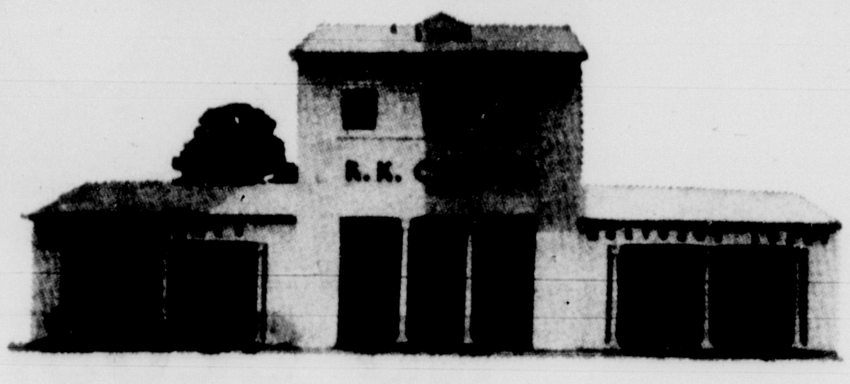

COMMERCIAL LOANS
$100,000 AND UP
Well Located on Gold Coast
1st MORTGAGE LOANS AT
66⅔% OF APPRAISAL
● APARTMENTS ● SHOPPING CENTERS
● PRIME INDUSTRIALS
R. K. COOPER, INC.
HI 4-4611

[illegible] COMPANY
[illegible] HIRD STREET

"RECOMMENDED BUILDERS"
P and G CONSTRUCTION CO.
NE 3-8882 NE 5-2875
FLORIDA ROOMS
Let our design engineer diagnose your housing or addition needs. We know from experience where to save you money. Guaranteed no hidden extras—we build to rigid Metro codes. Call now for free estimate. Licensed—Insured—Member Miami-Dade County Chamber of Commerce and your local Better Business Bureau.

WHEN YOU USE POCKETS AND BI-PASS UNITS ASK FOR THE DEPENDABLE . . .
ROL-A-DOR
★ NEW IMPROVED HARDWARE
★ REINFORCED SPLIT JAMBS
★ CENTER LINE SUSPENSION
A product of GMS Mfg. & Dist. Co. 580 N.W. 72nd St.
Write or Phone for FREE BROCHURE
PL 8-2152
FOR INFORMATION

Commercial & Residential
1st MORTGAGE LOANS
★ ★ ★
Funds Available For
● Home Construction
● Home Purchases
● Apartment Buildings
★ ★ ★
WASHINGTON FEDERAL
Savings and Loan Association
1244 Washington Avenue, Miami Beach JEfferson 8-8452

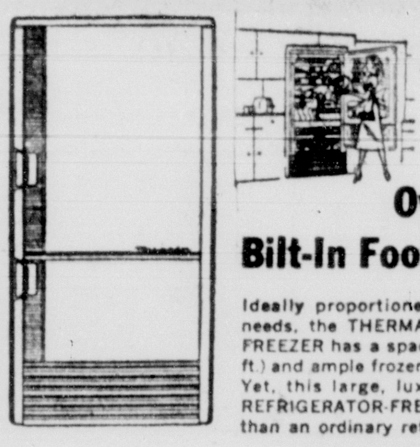

NOW ON DISPLAY
Bilt-in Convenience and Lifetime Beauty . . .
Over 14 Cu. Ft. Of Bilt-In Food Storage Space
Ideally proportioned for your family's everyday needs, the THERMADOR BILT-IN REFRIGERATOR-FREEZER has a spacious refrigerator area (10.2 cu. ft.) and ample frozen-food storage space (4.0 cu. ft.). Yet, this large, luxurious THERMADOR BILT-IN REFRIGERATOR-FREEZER occupies no more space than an ordinary refrigerator.
the finest because it's THERMADOR
MASTERPIECE Bilt-in REFRIGERATOR-FREEZER
Originator of the Bilt-in Range
CATALOGUES AVAILABLE AT . . .
HOUSE OF WARES
1330 N.W. 74th STREET • PL 4-5519

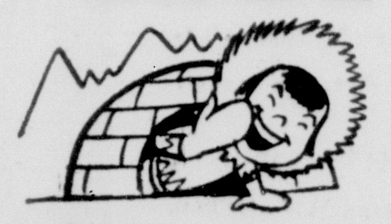

CENTRAL
AIR CONDITIONING
by
CHRYSLER AIRTEMP
Keeps you comfortably COOL ALL SUMMER LONG!
$1315.00 COMPLETELY INSTALLED
(AVERAGE 3 B. R. HOME PLUS ELECTRICAL WORK IF NECESSARY)
LOW PRE-SEASON PRICES!
• NO MONEY DOWN •
FR 7-3191 FHA APPROVED FR 7-3191
Call Us For The Lowest Price Quality Installation Completely Guaranteed and Installed By
AIR ENGINEERED SYSTEMS, INC.
1509 N.E. 2nd Ave., Miami Ph. FR 7-3191

Groundbreaking Scheduled On Two Shopping Centers

Plans for two more shopping centers in Dade County were announced this week.

Realtor J. A. Cantor said groundbreaking will be held March 11 for his Central Shopping Plaza on NW 7th St. at 37th Ave., just north of the West Flagler dog track.

Fourteen stores will occupy the first section of 200,000 square feet which is scheduled for completion in September.

The contract was awarded to R. M. Thompson Co. of Clearwater. The firm is handling design and engineering.

Leases have been signed with Grand Union supermarket, J. C. Penny, Little, G. C. Murphy, Neisner's, Walgreen's, Western Auto, Three Sisters and Butler's.

Coming along early in May will be the groundbreaking for the Palm Springs shopping center in Hialeah at W. 4th Ave. and 49th St.

R & R Development Co. will build the 40-store center which was designed by Lloyd Frank Vann. The developers are Clifford Russell, John Raulerson and Bernard Schoniger. R & R has put up more than 4,000 homes in the Palm Springs community and now is busy with its Palm Springs Village development in Palm Beach County.

All 40 stores are scheduled to open by March of 1960. The G. C. Mruphy chain has leased 36,000 square feet. Other major tenants will be Grand Union supermarket, Liggetts, Jackson's, Western Auto, Neisner's, Three Sisters and Sherwin Williams.

Keynote of the L-shaped center will be a two-story office building fronting on a garden. An adjoining mile of frontage on 49th Street has been set aside for expansion.

Rosen to Build Beach Apartment

A contract has gone to Paul E. Rosen to build a 22-unit, $120,000 apartment building at 1346 Alton Road, Miami Beach.

The two-story building will contain 4 two-bedroom, two-bath units, 3 two-bedrooms, one-bath apartments, 11 one-bedroom, one-bath sections and four efficiencies.

Owner is Nathan Serota. William M. Friedman is the architect, and Morton R. Fellman is the structural engineer.

CLASSIFIED DISPLAY

KISIDA HOMES
2 Beautiful New Models
10041 Bahama Dr.
in Cutler Ridge
3 bedroom, 2 bath, unusual design, carport, front patio, and screened-in porch
$16,500
FHA or Conventional financing
DIRECTIONS: Take U.S. 1, turn east at Cutler Ridge Shopping Center. Look for Kisida Home Sign at 1st intersection.

CLASSIFIED DISPLAY CLASSIFIED DISPLAY

PLAN YOUR FUTURE
MONROE COUNTY FLORIDA
APPROX. 1 HOUR'S DRIVE WEST OF MIAMI
2½ ACRES NO DOWN PAYMENT $5 PER MO.
TOTAL SALE PRICE $495

- NO INTEREST • NO CLOSING COST
- FREE WARRANTY DEED
- FOR YOUR PROTECTION THIS LAND IS TITLE INSURED

COME, CALL OR WRITE

Morris Luck Land Dev.
901 Congress Bldg.
Miami 32, Fla. Ph. FR 9-0566

Please reserve 2½ acres as described in this ad. I enclose $5 for 1st monthly payment. Rush map showing location. 30 days money back guarantee if I'm not satisfied.

NAME ....
CITY .... STATE ....
PHONE ....

CLASSIFIED DISPLAY

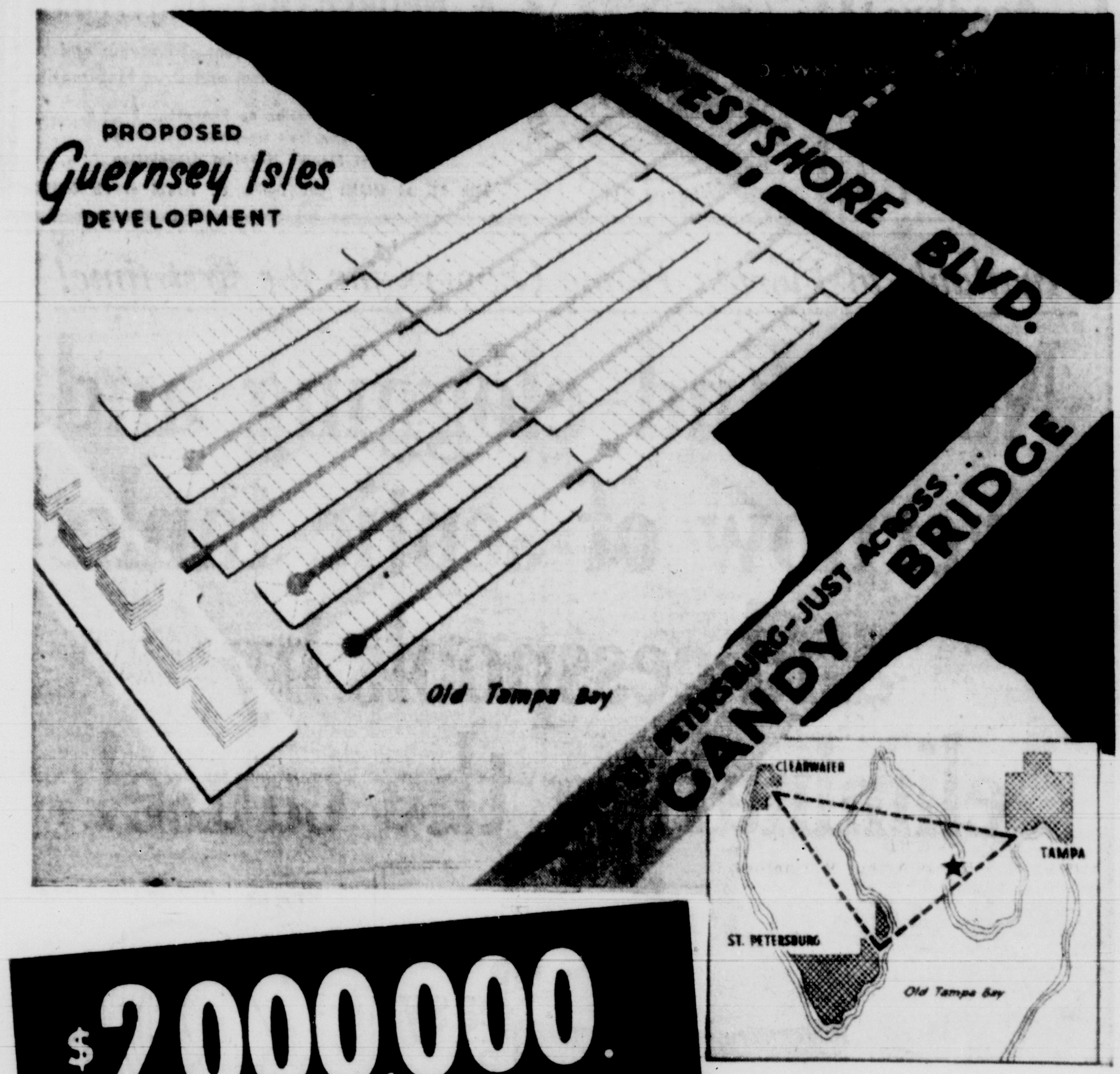

$2,000,000. PROFIT OPPORTUNITY

• PROPOSED LAYOUT OF GUERNSEY ISLES, TAMPA, FLORIDA (NOT TO SCALE)

This choice site of approximately 60 acres of Bayfront land, with riparian rights, is located in Tampa, Florida. 1760 ft. front on Old Tampa Bay and 1745 ft. front on West Shore Boulevard, a main traffic thoroughfare running from Gandy Boulevard to Tampa International Airport. Dry land is approximately 1448 ft. deep from Old Tampa Bay to West Shore Boulevard. The site is located between the new Frankland (Third Bay) Bridge now under construction on the north and Gandy Bridge on the south.

This location is considered the hub of the Tampa-St. Petersburg-Clearwater "Golden Triangle," in the midst of a trade area of 750,000 population. Tampa population of 276,500, St. Petersburg 196,498, Clearwater 33,365. Property is within the Tampa city limits with all utilities available, including city sewers and city water. Approximately 60 acres of upland adjacent to Old Tampa Bay with very shallow submerged land ready for development. This bayfront site offers an excellent opportunity for the development of "fingers" and/or islands as shown in the above proposed layout.

The island in the foreground in the above drawing could be developed with multi-story garden type cooperative apartment buildings with white sand beach frontage. A modern marina would also be ideal in this development that is located in the immediate vicinity of some of Florida's finest fishing waters.

Demand for waterfront sites is unprecedented in this area. This is one of the few large available waterfront sites suitable for a modern home development in the Tampa area.

For price and complete details call
Alfred T. Hearin, Hotel Algiers, Miami Beach, Phone JEfferson 1-6061. Available for appointments, Sunday, March 1st through Wednesday, March 4th, between the hours of 10:00 A.M. and 4:00 P.M. daily. After March 4th call, write or wire:

Jay Hearin, Inc.
Realtors
302 TAMPA STREET,
TAMPA, FLORIDA
PHONE 2-1861

CLASSIFIED DISPLAY CLASSIFIED DISPLAY

Enjoy FLORIDA
the carefree way...
with all the pleasures of a home... yet free from its many management problems

VISIT OUR
TWO MODEL APARTMENTS
by HOOPER HOUSE
OPEN 9 to 5
COMPLETELY AIR CONDITIONED AND HEATED
Coral Sea Towers
COOPERATIVE APARTMENTS
10300 W. BAY HARBOR DRIVE
BAY HARBOR ISLANDS • MIAMI BEACH
Turn North Off Broad Causeway

Your Own Oceanfront Home
In The New Fort Lauderdale

THE Edgewater
COOPERATIVE RESIDENCE

IMMEDIATE OCCUPANCY

A monument to the genius of modern architecture; a symbol of man's ability to create breath-taking beauty; an edifice dedicated to gracious and luxurious living — the newly completed, 16 story Edgewater. Complete with central air-conditioning and heating, food service to your door, 200 feet of private ocean beach. 1, 2 or 3 bedroom apartments or 2 luxurious penthouses. Visit our furnished models in the building, open daily 10 A.M. to 9 P.M. Apartments $21,400 to $53,900.

Prices begin at $21,400

EDGEWATER

3600 Galt Ocean Drive
Fort Lauderdale, Florida
Phone LOgan 4-1470

RADICE
Investment Builders Since 1920

Court Delay Costs Money and Misery

It is impossible to estimate what delays in our courts cost us in human anguish, to say nothing of money.

Something is being done about it, but there is a long way to go before we can even approach the necessary speed to give out justice in time for those who need it now. Courts in some areas are as much as five years behind in their work. That'll give you an idea of what this article tells you.

WASHINGTON — (AP) — Shakespeare's Hamlet, in his best-known soliloquy, listed "the law's delay" among the frustrations of life. The same complaint is echoing again today in every important gathering of the bench and bar.

Chief Justice Earl Warren told the last annual convention of the American Bar Association:

"I must report that interminable and unjustifiable delays in our courts are compromising the basic legal rights of countless thousands of Americans and, imperceptibly, corroding the very foundations of constitutional government in the U.S."

In the same vien. Attorney General William P. Rogers said recently the legal profession exists to provide justice for individuals and "this means that we must provide it on time to do the litigants some good."

Lawyers will tell you that the cost of the log-jams in the courts in terms of human anguish can never be counted. To count it, you would have to look intimately into a hundred thousand private lives and hear in detail the hopes and fears that hang on litigation which may take years.

They cite cases of men and women pressing an insurance claim while college-age children stay out of school for lack of funds. Or the case of a medium-income citizen suddenly confronted with a big damage suit. He must defer buying a home or shelve other dreams until he knows the outcome.

Atty. Gen. Rogers

. . . presses for speed

People write the attorney general about their troubles in state and federal courts. One woman who heard Rogers speak out on a TV program for speedier justice wrote him:

"We have a son 5½ years old. He was hit by a car in our own yard four years ago this July 2. As of now, as far as we know, this case has not yet been entered on the court calendar.

"My husband is in the working man class, earning approximately $6,000 a year. We have many outstanding bills as a result of this accident.

"We are writing you this letter to let you know that we appreciate anything you, as the attorney general of the U.S., can do to shorten the lengthy time it takes to bring these cases to trial."

Another citizen wrote to thank the attorney general for an address entitled "How Long Must a Person Wait to Have His case Tried?" The letter said:

"I think it is a disgrace and a reflection on our American way of life when a citizen has to wait years to receive justice.

"I speak from bitter experience. I am the innocent victim of a very embarrassing divorce case and have been waiting nearly two years to receive justice. The mental, emotional and monetary strain of the victims of such experiences cannot be adequately described.

"What is even more important is the tragic effect such delays have on the lives of innocent victims. In my own case there is a three-year-old boy involved, and when one is suspended in mid legal air as the participants in my case are, it cannot help having an adverse psychological effect on the lives of the innocent."

Something is being done about the problem, largely through "the Attorney General's Conference on Court Congestion and Delay in Litigation." This was set up by Attorney General Herbert Brownell in early 1956 and continues to function under Rogers. The conference includes representatives of the judiciary, bar associations, the chairmen of the House and Senate judiciary committees, the Council of State Governments, the American Society of Newspaper Editors, and the American Association of Law Schools.

The group has recommended such things as more judgeships, better organization of the work of the courts and a very much wider use of what is known as the pre-trial conference. This is a meeting at which a judge sits down with both sides to see how a controversy can be boiled down to base issues and so speeded up.

Congress last year did not create the 43 additional federal judgeships recommended by the conference but it went along in other ways. For instance, it provided that when an individual sues a citizen of another state and invokes his right to use the federal court in his home district, at least $10,000 must be at stake, instead of the previous minimum of $3,000.

Congress also provided that when a chief judge of a federal district court or appeals court reaches 70 years of age, he must yield the top post and its administrative duties to a younger colleague. In addition, a new law permits retirement of aging judges as "senior judges," who remain on call for special duty to help clear crowded dockets.

Some progress toward speedier trials has been made. But the fact remains that court congestion during the fiscal year 1958 was the worst since the abnormal days of prohibition.

The Judicial Conference of the U.S. has asserted that every suit should have the chance of going to trial within six months from the time of filing. For the average federal district court, this now takes about a year. In some high population areas such as New York, it runs close to four years.

The last session of the attorney general's conference on delay heard reports that some state courts were five years behind on their work.

Struck Line Asks to Quit

CHICAGO — (AP) — The largest privately owned bus company in Illinois, hit by a strike of drivers and maintenance men, has asked to go out of business.

The struck West Towns Bus Co., which carries an average of 45,000 passengers daily in 26 suburban communities, petitioned the Illinois Commerce Commission for permission to discontinue service and sell the firm's equipment.

The company previously had said it would go out of business if the line was struck.

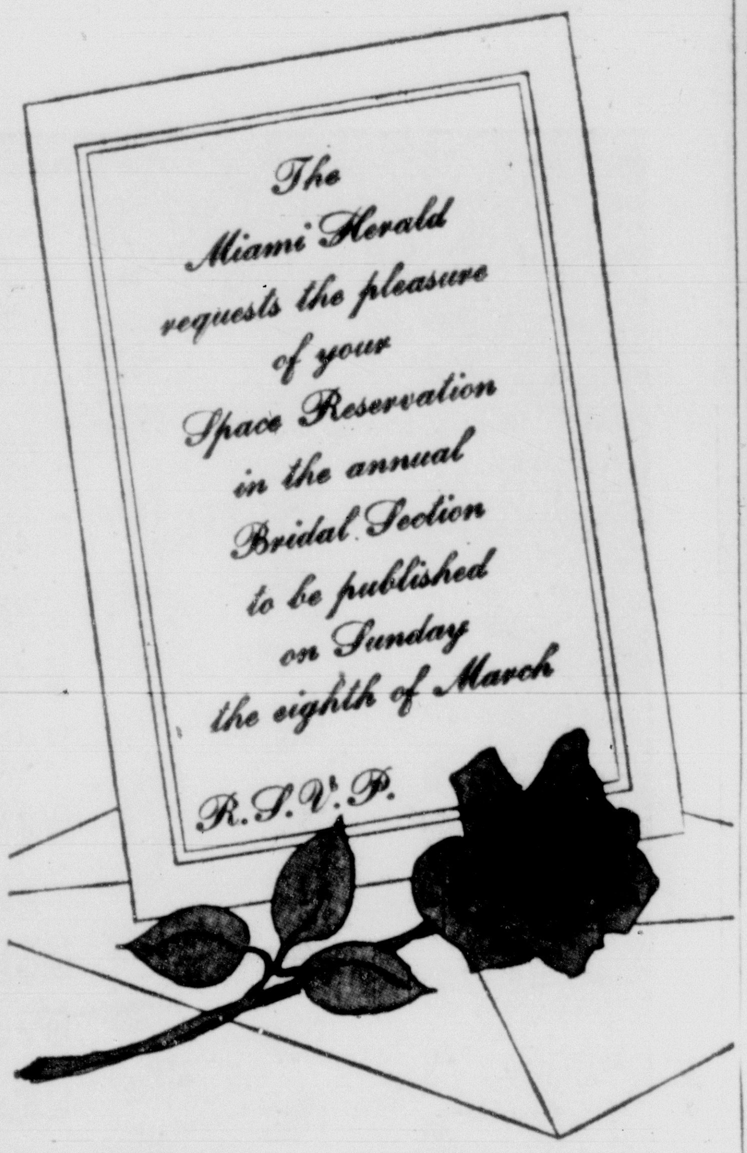

The Miami Herald requests the pleasure of your Space Reservation in the annual Bridal Section to be published on Sunday the eighth of March

R.S.V.P.

DON'T DELAY. Make sure of your space reservation. DEADLINE FOR COPY is TUESDAY, MARCH 3rd.

Contact your Herald salesman now.
Phone FR 3-4411 . . . Extension 210, 211

The VENETIAN BLIND MFG. CO.
235 N.E. 67th ST. ● PHONE PL 4-7444 or PL 7-7297
ATTENTION! HOME OWNERS, HOTEL, MOTEL and APT. HOUSE OWNERS!

We have a Complete Line of
★ PLANTATION SHUTTERS at GREATLY REDUCED PRICES!
★ VENETIAN BLINDS $2.88 EACH COMPLETE
Custom-Made to Your Order In All Colors—Now as Low as
— ONE TO THREE DAYS SERVICE —
★ EXTRA SPECIAL 25¢ SQ. FT.
We Will Re-paint, Re-cord and Re-tape your Venetian Blinds as Low as

We Also Carry a Complete Line of Matchstick Drapes, Woven Wood Products and Traverse Rods at Low, Low Prices!

FOR FREE ESTIMATES CALL PL 4-7444 or PL 7-7297

Does BLADDER IRRITATION MAKE YOU NERVOUS?

NEW YORK—Special: Thanks to new, scientific laboratory formulation, thousands of men and women now escape feeling old, tired, irritable and depressed from losing sleep and worrying about "Bladder Weakness"—too frequent, burning and itching urination, Bed Wetting, Getting Up Nights—or Strong Cloudy Urine, due to common Kidney or Bladder Irritations, which often result in secondary Backache, Headache and Nervousness. In such cases *New Improved* CYSTEX usually gives quick, calming relief by combating irritating germs in acid urine; and by relaxing, analgesic pain relief. Safe for young or old. Get CYSTEX at druggist. Feel better fast or money back. —Adv.

Worries Goodbye!

LET CLASSIFIED SOLVE YOUR PROBLEMS
FR 9-3711

"30 Years of Dependable Service"

YOUR DOCTOR · YOUR HOSPITAL · YOUR NURSE · YOUR COMMUNITY STAFF OF LIFE
NISI · DOMINUS · FRUSTRA

MIAMI SANATORIUM & NEUROLOGY INSTITUTE
For Diagnosis and Treatment of Nervous and Mental Disorders, Alcoholism and Drug Habituation
Information on Request
Member American Hospital Association
Member Florida Hospital Association
79th ST. at MIAMI COURT—Ph. PL 7-1824 or PL 4-5384

GREAT FLORIDA REAL ESTATE OFFER!

Solve Your Winter, Vacation and Retirement Problems Forever!

BUILDING SITES AT
AVON PARK LAKES
For the Full Price of ONLY
$300 PER LOT
Each One 4,000 Square Feet
ALL LOTS THE SAME PRICE

To prevent crowding, no home may be built on less than 2 lots. To discourage speculation, no more than 5 lots will be sold to any one purchaser.

$25 DOWN
$5 PER MONTH

Avon Park Lakes is Scenic Highlands a where you have a churches, bank, mo ities. Since this new families have moved built! New businesses

NOTICE: Price Goes Up In 2 Weeks Buy Today and SAVE MONEY!

a! And the future and improvements. creased the value ll these advantages Park Lakes remains e same easy terms he price is still low.

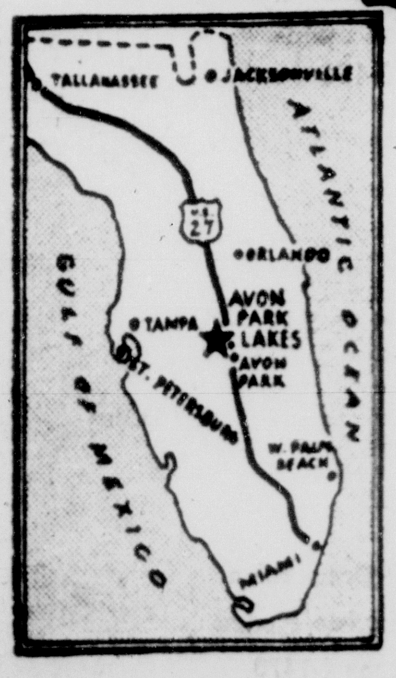

Lake Privileges for Bathing, Boating and Fishing FREE to all Property Owners of Avon Park Lakes

The lakes and sand beaches of Avon Park Lakes will provide you with countless hours of pleasure. Here, in Florida's scenic lake and citrus region, is the perfect location for your home, for winter vacations now or for those retirement days ahead. This offer is being made to bring more families to this friendly community. Remember, too, as a Florida resident you receive a $5000 Homestead Tax Exemption.

Free Deed
Free Title Insurance
Exchange Privilege

DRIVE OVER TODAY
Avon Park Lakes starts within a quarter of a mile of Avon Park's city limits. The Property Office is located on U. S. Route 27, three miles north of Avon Park's Main Street.

For Brochure Mail Coupon To
Avon Park CHAMBER of COMMERCE
Organized 1925
AVON PARK, FLORIDA
"ON THE ORANGE BLOSSOM TRAIL"

MAIL COUPON TODAY!
Avon Park CHAMBER of COMMERCE
Avon Park, Florida
Please send me the descriptive folder explaining this offer. It is understood that this is only an inquiry and does not obligate me in any way.
Please Send This Before the Price Goes Up on March 16.
Name ....
Address ....
City .... Zone ..... State .....
Print Name and Address Clearly MHC

Available to Florida Home Owners for the first time!

Now! End clogging and overflow of septic tanks and cesspools by eliminating the cause!

as easy as this
Cloroben
PINE SCENTED
CLEANS
SEPTIC TANKS
GREASE TRAPS
CESSPOOLS
WORKS FAST AND GOOD
KILLS ODORS
DISSOLVES GREASE
CONTROLS BACTERIA
OPENS DRAINS

One step process, no additives needed!

Works faster

Goes twice as far!

Costs less!

Cloroben is an exclusive formula, the only chemical product of its kind.

Easy! Sure! Not a caustic! Not an enzyme! Not a bacteria culture!

The sanitation chemical, used for 21 years by nation's leading professional sanitation engineers, now available for you!

In such Florida cities as Miami, Coral Gables, Key West, West Palm Beach, Fort Lauderdale, Hollywood, and St. Petersburg, Cloroben is the choice of local sanitary engineers, as well as other leading sanitary engineers of cities and towns throughout the United States.

If the septic tank or cesspool which services your home overflows or gives off offensive odors, almost always the cause is the thick crust of grease and slime which has coated the wall of your tank and the scum mat on the surface.

The only way to cure this condition is to dissolve this mat and grease and slime coating. Adding bacteria cultures, yeast, or enzymes can't work. They don't get at the cause of the condition. Only Cloroben ends the clogging and overflow of septic tanks and cesspools by eliminating the cause! Cloroben creates the right conditions for the rapid growth and functioning of digestive bacteria, ever present in the system, and thus keeps the tanks or cesspools in good working order.

Cloroben Excellent Garbage Spray
A tablespoon of Cloroben added in a cup of water makes an amazing solution that kills odors promptly. Helps repel rodents, dogs and cats, kills roaches and other insects, too.

Quick and easy to use. Gets and keeps septic tanks and cesspools in good condition.

■ Kills obnoxious odors ■ Ends clogging and overflow of septic tanks and cesspools by dissolving grease and slime ■ Opens grease clogged drains and traps ■ Attacks and stops odor-causing bacteria, but does not affect useful organisms needed in your tank for the conversion of sewage into harmless "digested" form ■ Instantly kills roaches which infest drains and tanks ■ Pleasantly pine scented.

1-PINT CAN $1.88
1-QUART CAN $3.49
1-GALLON CAN $10.98

Note to Operators of Motels, Hotels and Restaurants: Cloroben exceptionally efficient cleaner of grease traps, too!

Available at Good Hardware Stores and Supermarkets now!

Just Who Got There First?

Hudson River Celebration Plans Have Historians Wrangling Again

* * *

The proposed Hudson River celebration in New York this summer has stirred up more controversy among historians. Just who should be credited with discovering the famed river has long been debated, and the celebration has fanned the fires of argument again.

Italian Giovanna de Verrazano admittedly took a look at the river's mouth, but Henry Hudson was the one who sailed up its course and really put it on the map. However, Norseman Leif Ericson has his supporters, too.

* * *

NEW YORK —(UPI)— Federal, state and local officials have united to plan a huge Hudson River celebration this summer — but there is sharp division over just what all the shouting is to be about.

Some historians claim the summer-long festival will mark the 350th anniversary of the discovery of the river by Henry Hudson.

Others declare it will be a celebration only of the exploration of the river by Hudson, because the waterway already had been discovered by Italian Giovanna de Verrazano 85 years earlier, before Hudson was even born.

Still others maintain that Leif Ericson should get the credit for finding the Scenci River that winds for its entire 306-mile course through New York state.

And, if a person really wants to get historically persnickety, he might be able to prove that the Chinese or even the Phoenicians got to the Hudson first, maybe even before the American Indians paddled their canoes across the river for the first time.

John La Corte, director of the Italian Historical Society of America, which serves as a sort of watchdog over Italian claims to fame in the Western World, is a militant member of the pro-Verrazano forces.

"All you have to do is go to the Encyclopaedia Britannica," La Corte said.

A consultation of the encyclopedia disclosed the following statement:

"Verrazano proceeded a short distance up the Hudson by boat in 1524; but the first European to demonstrate its extent and importance was Henry Hudson, from whom the river derives its name."

La Corte said Verrazano intended to sail the length of the Hudson, but was driven back by storms as he reached what now are known as the New Jersey palisades, across the river from Manhattan Island.

"He named it the Santa Margherita River," La Corte said. "He returned to Europe with information and descriptions and Hudson followed his course."

John H. G. Pell, chairman of the federal Hudson-Champlain celebration commission, scholar and trustee of the New York Historical Society, leans toward the side of those who give Hudson the largest share of the credit.

"I believe Verrazano undoubtedly came to the mouth of the Hudson first, but that the discovery of importance was the voyage of Henry Hudson, because he explored the river," Pell said.

"His trip was followed immediately by settlement. Just looking at a place is really of no lasting significance."

A spokesman for the city's planning body, called the Hudson Celebration Committee, said a gala land and sea parade is scheduled to open the festivities June 14. It will begin, he said, with a float honoring Verrazano, with the Henry Hudson float next.

But Leon Michel, special assistant to the federal commission, doubts that. He said it was more likely a Norse float honoring Ericson would be No. 1 in the Hudson discovery hit parade.

MOTHER Leone's RESTAURANT of N.Y. Since 19[illegible]
DINNER and A LA CARTE
Daily 5-11 P.M. Sunday 4-11 P.M.
"SPECIAL LENTEN DINNERS"
Phone Hollywood—WA 2-7577
On U.S. 1, Hallandale
(Adjoining Gulfstream Race Track)

Torero SPANISH-AMERICAN RESTAURANT
147 N.E. 2 AVE. • FR 7-3142
• BREAKFAST • LUNCHEON • DINNER
POPULAR PRICES
featuring:
• YELLOW RICE & CHICKEN
• FILET MIGNON • PAELLA
"SEE THE BEST OF HAVANA IN MIAMI AT EL TORERO"

ORIENTAL CHINESE AND AMERICAN GARDEN
Tel. NE 4-9317 • 27th Ave. at 24th St., N.W.
NOW AIR CONDITIONED
JAPANESE SUKIYAKI DINNER $1.75
ALSO CHOP SUEY—STEAK—CHICKEN—CHOPS
LUNCH 65c UP ORDERS TO TAKE OUT

Open for Lunch Daily
FOR REAL HOME COOKED ITALIAN FOOD
Enjoy It At Miami's Most Beautiful
ITALIAN-AMERICAN RESTAURANT
ROCKY GRAZIANI
2471 S.W. 32nd Ave. HI 3-2122
5 Blocks From Either Coral Way or Federal Highway (Rte. 1)
Completely Air Conditioned
OUR FAMOUS
Chicken Cacciatore or Lasagna Dinner $1.90
Served with • Italian Salad • Minestrone Soup • Italian Garlic Bread • Spaghetti • Dessert • Coffee
delicious PIZZA 65c
COMPLETE MENU OF FULL COURSE DINNERS AND A LA CARTE
COMPLETE MENU FOR CHILDREN
PLENTY FREE PARKING
FULL DISH SPAGHETTI GARLIC BREAD 65c

FAMOUS RESTAURANT
671 Washington Ave.
Miami Beach
PARKING FACILITIES
Phone JE 1-3987
Your Hosts— Morris and Ruth Lerner

"THE ORIGINAL"
CAPT. NICK'S RESTAURANT
3150 S.W. 8th STREET
Newly Remodeled and Air Conditioned
Serving Always The Finest
FRIED SHRIMP SERVED EVERY DAY
ALL YOU CAN EAT FOR $1.25

Air Conditioned
Open 5-10:30 P.M.
Every Day
don Julio's
EXOTIC MEXICAN and SPANISH CUISINE
Member of Diners' Club and American Express and Recommended by Gourmet for an Adventure in Dining.
136 N.E. 20th St., Miami, Fla.
Phone FR 4-3862

Old Scandia
Est. 1944 Member Diners Club
H. JOHANSEN Proprietor
Smorgasbord
AMERICAN & EUROPEAN DISHES
Dinner Music by MAGIC RUDY and ALEX ROLLER
OPPOSITE THE CITY HALL IN OPA-LOCKA
PH MU 8-9240

IN MIAMI IT'S Valenti's
ITALIAN CUISINE
1300 N.W. 7th Avenue
Phone FR 9-3898

State Restaurant
10760 Bisc. Blvd.
Special Full Course Dinners for Today! $1
★ Roast Young Turkey, Tasty Dressing $1.35
★ Roast Prime Ribs of Beef Au Jus $1.65
Above served with: Appetizer or Homemade Soup — Chef's Salad with dressing — Choose 2 from 7 fresh vegetables including Baked Potato — Hot Rolls and Butter — Assorted Relish Plate — Coffee with Pure Cream or Tea — Choice of Homemade Pies.
25 other full course dinners to choose from..
Club Breakfast from 40c
Special Lunches from 65c
OPEN 24 HRS. A DAY

SPECIALS AT GIOVANNI'S
• PIZZA PIE ...... 60c up
• SPAGHETTI & SAUSAGE $1.10
• FRIED CHICKEN ... $1.25
• SPAGHETTI 80c
• LASAGNA $1.00
1005 N.W. 79th ST.
Phone PL 9-9409

THE HOUSE OF ALL YOU CAN EAT!
CHICKEN—SHRIMP—LOBSTER
ANY 1—ANY 2—OR ALL 3
—OR—
GENUINE PIT BARBECUED RIBS
$2.25 ALL YOU CAN EAT
GUARANTEED U.S. CHOICE SIRLOIN STEAK $1.35 SERVED ON A SIZZLER
Enjoy one of our guaranteed U.S. Choice Boneless SIRLOIN STEAKS THEN BE OUR GUEST FOR Strawberry Shortcake and Coffee On The House
Dixie Ribs and Chicken
AIR CONDITIONED DINING ROOM
Ruth and Mike Lieberman, Celebrating Our 10th Anniversary
N.W. 17th Ave. and 20th St. Phone NE 5-9341
AMPLE FREE PARKING • OPEN SUNDAY 12 NOON TO 12 MIDNIGHT

DINNERS $1
• BROILED KINGFISH
• BROILED MACKEREL
• FRIED SNAPPER
• SMOTHERED LIVER with ONIONS
• ROAST TURKEY
• ROAST CHICKEN
• ROAST VEAL
• FRESH CHICKEN LIVER with Mushrooms
Tossed Salad, Fresh Vegetables, Yams, White Potatoes.
CHARCOAL BROILED STEAKS CHOPS, CHICKENS, from $1.65
GIANT COCKTAILS from 40c
San Regis RESTAURANT and LOUNGE
6815 BISCAYNE BLVD.
PHONE PL 9-0487
Ample Free Parking In Our Lot
Air-Conditioned

FILET MIGNON STEAK
ALL MEAT
$1.55
COMPLETE DINNER
Includes Big Basket Rolls, Butter, Cheese, Salad, 3 Vegetables, Choice of 8 Desserts, Coffee or Tea

PRIME RIBS of BEEF
That Melt in Your Mouth
$2.25
Includes Complete Dinner from Appetizer to Dessert and Coffee

Large ¾-lb. BONELESS SIRLOIN STEAK
$1.95
Includes Complete Dinner

REGAL OR BALLANTINE BEER, 20c BOTTLE
7433 Collins Ave.
25 Years Same Location
Phone UN 6-1571
Curry's of MIAMI BEACH...
OPEN DAILY
4:30 to 9:30
Noon on Sundays
FREE PARKING

TODAY LET'S EAT AT M & M
SUNDAY
(ALL DAY)
Flavorful Lamb Roast Royale, Tender New Peas, Buttery Carrots
59c
M&M CAFETERIAS
[illegible]
FOR [illegible] YEARS
THE HOME OF HOME COOKING
[illegible]

the very best in Seafood
NEW ENGLAND OYSTER HOUSES
QUALITY SEAFOODS
FROM MAINE TO THE FLORIDA KEYS
NEW ENGLAND OYSTER HOUSE
FORT LAUDERDALE
900 S.W. 24th STREET JA 4-1223
LOBSTER HOUSE
DANIA
160 DANIA BCH. BLVD. A1A WA 3-4164
NEW ENGLAND RAW BAR
NORTH MIAMI
12727 BISCAYNE BLVD. PL [illegible]
LOFFLER BROTHERS OYSTER HOUSE
CORAL GABLES
280 ALHAMBRA CIRCLE HI 6-1704
LOBSTER HOUSE
PERRINE
16315 SO. FEDERAL HWY. CE 5-5701
OPEN EVERY DAY
COMPLETELY AIR CONDITIONED

CASA de TEXAS
AUTHENTIC MEXICAN FOOD
[illegible]
S.W. 8th STREET • HI [illegible]
• TACO • ENCHILADA
• [illegible] • TAMALE

AUTHENTIC CHINESE DISHES
AIR CONDITIONED
SHANGRI-LA
15 N.E. 3rd Ave.
LUNCHES—11:30 to 2
DINNERS—5 to 9
STEAKS, CHOPS AND CHICKEN, AMERICAN STYLE
A LA CARTE ALL HOURS
Orders Put-Up To Take Out
Phone FR 4-9926

NICK and ARTHURS
RESTAURANT
CUISINE FOR GOURMETS and GOURMANDS
Quantity • Quality • Service

TREAT THE FAMILY
½ Roast CHICKEN $1.15 Complete Dinner
Choice T-BONE STEAK $1.49
Our Famous
Sirloin Steak Chef's salad, baked potato, fresh vegetables, hot rolls, corn sticks, banana fritters $1.49
25 Complete Dinners From $1.00
SHERRY'S
COLLINS AVE. AT 5th ST.
Plenty of Parking Space Public Lot ¼ Block From Restaurant
Serving 12 Noon to 10 P.M.

World Renowned For The Finest In
DINING PLEASURE
Charcoal Broiled Specialties from $1.95
Dancing — Entertainment
King Size Cocktails
★ RAPHAEL TRIO
★ BUD TRACY AT THE HAMMOND
Robin Hood RESTAURANT AND Forest Lounge
BISCAYNE BLVD. AT 36th ST.
PHONE FR 9-5685
Open Daily and Sunday 11:30 A.M. to 5 A.M.
Members — Diners Club & Amer. Express Charge Plan
FREE PARKING • AIR CONDITIONED

The Show Place of Miami
THE Garden
RESTAURANT & COCKTAIL LOUNGE
Exceptional Cuisine Banquet Facilities
Full 8-Course Dinners From $1.95
Luncheons From 95c
SPECIALTIES:
• Sauerbraten • Schnitzel • Pigs Knuckles
• Hungarian Goulash • Genuine Cornish Hen
• Veal Sweetbreads • Frog Legs • Pompano
• Yellowtail • Prime Rib of Beef • Steaks
Open Daily From 11:30 A.M. Diner's Club
2235 S.W. 8th STREET • Ph HI 3-0155
Free Parking • Air Conditioned

Jamaica Inn
Miami's Foremost Restaurant
JUST SOUTH OF CRANDON PARK
FOR RESERVATIONS — EM 1-5481

ALL MIAMI LOVES... Tyler's RESTAURANTS
Comfortably Air Conditioned and Heated
Riverside
• 1257 W. Flagler
North Miami
• 12395 Biscayne Blvd.
South Miami
• 1560 S. Dixie Hwy.
Coral Gables
• 1526 Ponce de Leon Blvd.
Ample Free Parking
SUNDAY Special!
SERVED 11 A.M. to 9 P.M.
ROAST PRIME RIBS OF BEEF AU JUS $1.95
ROAST STUFFED TOM TURKEY Giblet Gravy • Cranberries $1.35
CHOICE OF:
• DINNER SALADS
• 2 VEGETABLES
• ASSORTED ROLLS & BUTTER
• ICED TEA OR COFFEE

Tony Sweet's
MIAMI BEACH'S SMARTEST RESTAURANT
9561 East Bay Harbor Drive
Reservations: Vincent UN 5-576[illegible]
MEMBER [illegible]

COMPLETE DINNER from $2
STEAKS
16-oz. New York Sirloin steak or 8-oz. filet mignon, mixed green salad, baked Idaho potato, mixed rolls and garlic bread, coffee.
$2.95
Sunday Dinner Served from 12 noon
Specializing in: WEDDINGS CLUB LUNCHEONS BANQUETS
19 Years Same Ownership
Phone HI 6-0646
American Express Credit Cards Honored Here
San Juan AIR CONDITIONED RESTAURANT
Plenty of Parking Space ★ S.W. 8th St. (Tamiami Trail) at 24th

SHELL'S CITY
SUNDAY FEATURE DINNER
• Soup or Juice •
ROAST YOUNG TOM TURKEY
• Dressing • Giblet Gravy •
• Cranberry Sauce •
• 2 Vegetables •
• Hot Homemade Bread and Butter •
• Coffee or Tea •
• Dessert •
97c
N.W. 7th Ave. At 58th St.

The Case of Chew Man Chew
The only mystery in this story concerns the wonderful way our master chefs cunningly concoct such rare and delicate culinary delights. These Cantonese dishes are so tender, tempting and tantalizing... they'll melt in your mouth. So it's not a case of Chew Man Chew—but Go Man Go! to the
LUAU
79th St. Causeway, Miami Beach
Open 5 p.m. to 2 a.m. UN 5-3735

TODAY'S SPECIAL
LUNCH & DINNER
BAKED SUGAR-CURED HAM AND FRUIT SAUCE
49c
Tossed Salad & Choice of Dressing
18c
HOURS: 11 AM to 2:15 PM
4 PM to 8 PM
9:30 4:30 PARK-RIDE FREE
Polly Davis CAFETERIAS
in CORAL GABLES: Corner of Galiano and Valencia
in MIAMI: 54 S.E. 1st Street • 124 S.E. 1st Avenue
in MIAMI BEACH: 1160 Normandy Drive
in HOLLYWOOD: "on the circle"
in FORT LAUDERDALE: 224 S.E. 1st Avenue
Home of Polly Davis FRESH FROZEN PIES

THE WORLD FAMOUS Old Heidelberg
FEDERAL HIGHWAY, HALLANDALE
NEXT TO HOLLYWOOD DOG TRACK
Frank and Erica Proudly Present the Ultimate in Dining in an Atmosphere of Old World Grandeur
GERMAN and AMERICAN CUISINE
featuring SUPERB full course DINNERS
Served 4 to 9:30 p.m. Daily
A La Carte 'til Closing
Open Daily from 4 P.M.
Dancing and Entertainment
Two Shows — 8 and 10 P.M.
Barry Hill, M.C.
Cocktail Lounge
YOUR HOST—FRANK FOERCH
FOR RESERVATIONS PHONE HOLLYWOOD WA 2-133[illegible]

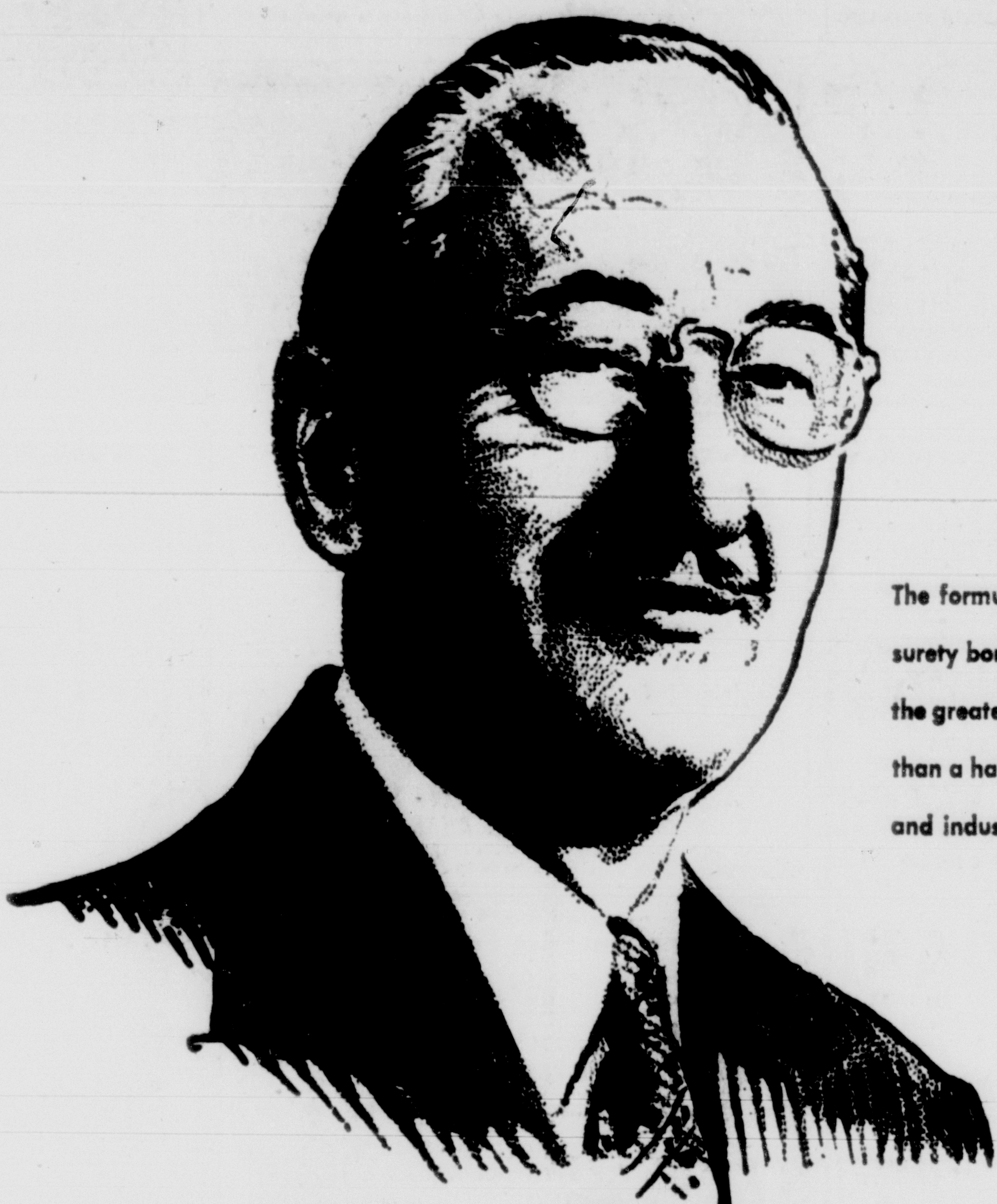

The formulation of Orkil and our unequaled surety bonded guarantee are in my opinion the greatest advances we have made in more than a half century of service to homeowners and industry.

Otto Orkin
Founder and President

A dramatic Scientific Triumph in Termite Control

BACKED BY AN UNMATCHED TERMITE GUARANTEE

We have just completed two momentous advances for the control of termites.

1. The formulation of Orkil—the most effective termiticide available.
2. The world's strongest surety bonded guarantee against future termite damage.

Orkil, containing chlorohepton (patent pending), is the deadliest known killer of termites. Yet, it will not injure shrubbery, is non-staining, non-flammable, and has no disagreeable odor. Orkil kills termites on contact and sets up a durable poisonous barrier that termites cannot penetrate. With the formulation of Orkil, an Orkin exclusive, the Orkin Exterminating Company is able to offer an unparalleled surety bonded guarantee against future termite damage.

ORKIL

A Chemical Breakthrough in Termite Control!

Orkil is a new revolutionary formulation.

IT IS AN ORKIN EXCLUSIVE

You can't buy it anywhere . . . But, it's included without extra charge when Orkin protects your property from termites.

Orkin's guarantee is backed by one of the world's largest bonding and insurance companies with assets in excess of 355 million dollars. Unique features of this guarantee are: (1) annual termite reinspections; (2) additional treatment of soil and structure if necessary at no additional cost; (3) repairs on future termite damage up to $5,000; and (4) comprehensive liability insurance in the amount of one million dollars.

FREE INSPECTION

Without any cost or obligation a complete termite inspection can be made of your property. Termites do millions of dollars damage in this country each year. Do not wait until termites appear—call 'Otto' the Orkin Man for a free termite inspection today.

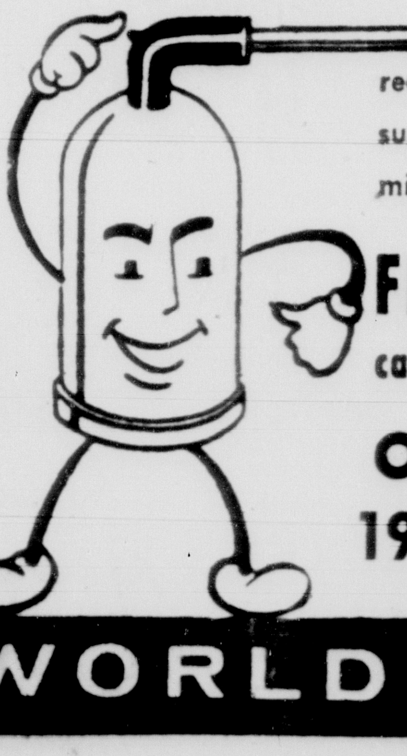

Before you sign any agreement for termite control be sure and read the details of Orkin's full protection. If anyone else claims comparable surety-bonded coverage, have your insurance agent review the bond to determine your rights as a beneficiary.

FREE INSPECTION
call "OTTO" the ORKIN MAN

NE 3-3421

ORKIN EXTERMINATING CO., INC.
1960 N.W. 27th AVE. MIAMI, FLA.

ORKIN
SINCE ® 1901

WORLD'S LARGEST PEST CONTROL COMPANY

Music and Art

Books

The Miami Herald

Sunday, March 1, 1959

Section J

Travel - Resort

See Pages 8-12

Weather Puts You in the Mood—to Laugh or Cry

When It's Bright and Sunny, So Are You

By LAWRENCE THOMPSON
Herald Staff Writer

When a storm is on its way, don't feel upset if you cuff your wife and kick your dog. You're doing what comes naturally. It isn't your fault; it's the fault of the weather.

How you are going to straighten things out with your wife and dog is up to you. Chances are, since the weather affects them the same way, your wife will respond by breaking the crockery over your head and your dog will chew off your best leg.

If that happens, be kind and understanding. They aren't to be blamed any more than you. It's that same debbil weather.

This is the gist of a theory, advanced in much more dignified language, by Dr. Clarence A. Mills, professor of experimental medicine at the University of Cincinnati.

Actually, he's merely propounding in scientific language something that cows and cats and lots of people have thought all along.

Specifically, what makes you feel like sassing the teacher or telling off the boss is the barometric pressure. When it falls, so do your spirits. You're a grouch and not worth living with. But when the weather clears and the barometer goes up, you feel like kissing the stenographer and dancing around the May pole.

* * *

Tissues Swell Up

IF YOU WANT to be impressed by this theory, listen to how the good doctor from Cincinnati tells it:

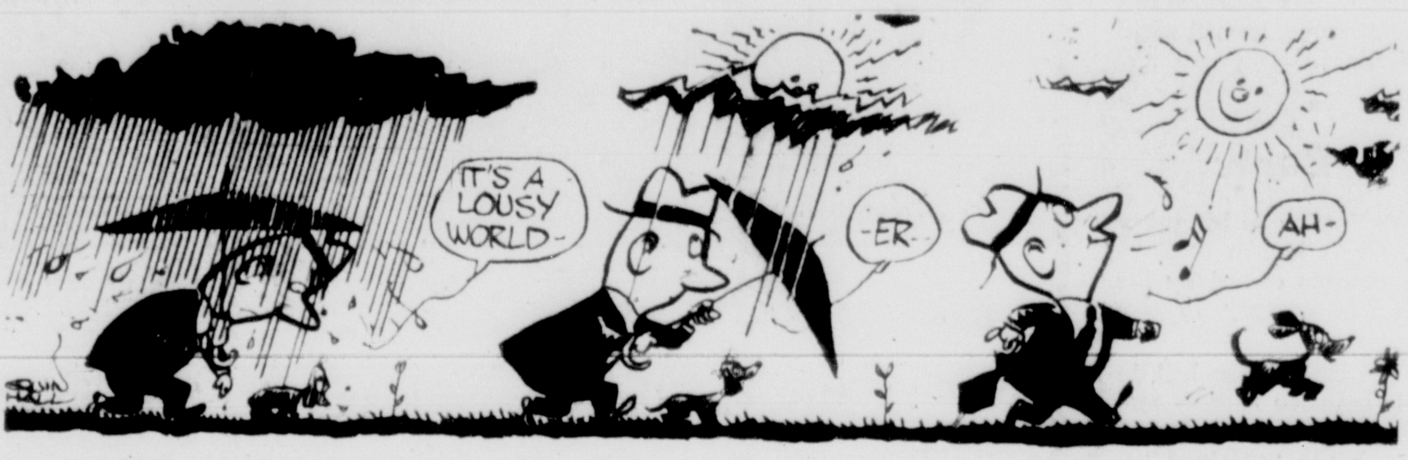

"The body tissues take up additional water, from inside the intestinal tract, when a low, or storm center is approaching and surrounding pressures are falling. This tissue swelling may increase the leg girth by an inch within a 24-hour period. And in some people it may amount to as much as a five-pound gain in weight as the person drinks fluids to satisfy his thirst and refill the intestinal tract.

"Such tissue swelling may make a person feel clumsy. Its effects are even more definite and disturbing in the brain, where expansion is sharply limited by the bony skull. Any swelling tends to increase pressure there and shut off the blood supply.

"When the barometer falls, clear thinking becomes difficult. Feelings of frustration, despondency and irritation develop.

"These are the times when attempts at suicide are most common, when people susceptible to headaches or fainting spells have most of their attacks, when school teachers welcome the end of a prostrating day."

He goes on to say that summer is the best season for most people's dispositions since the barometer remains most constant and that spring is most apt to upset us, because of its frequent barometric changes.

WHAT A DAY!
JUMP

* * *

Barometer Behaves Here

SUPPORT is found locally for the doctor's theory, but none for his remarks about the seasons. This isn't his fault. It just so happens that the barometer doesn't behave that way in Florida.

Generally speaking, it stays at about the same place whether it's summer, winter, spring or fall. In other words, it's as easy to be happy here in April as it is in August, and our birds feel so good in January that they sing their lungs out.

Sanford Newman, meteorologist for the Miami Weather Bureau, reports that the barometer varies but little in these parts. At the moment he was called, the pressure reading was 30.12, which he says is typical. Usually it is about 30 — somewhere between 29.90 and 30.15.

That variation really doesn't give you much excuse to clobber your wife or kick your dog.

But, sad to say, there are times when our barometer goes on a binge and at such times the birds, bees and beasts of the field, not to mention us people, are apt to get in all kinds of trouble and suffer all types of moods.

* * *

Hurricanes Lower Spirits

ONCE, back in 1926, Newman recalls that our barometer fell to 27.61 which is a mighty big fall in pressure.

This happened during a hurricane. If you have only lived among us for 10 years, you don't know about hurricanes. They are big, bad winds that used to bother us at too frequent intervals.

When a hurricane is on its way, the barometer goes down. It starts to sink while the eye of the storm is hours away, and it keeps a steady descent until all is clear again. Then the barometer, and the spirits of people and pets, goes up.

Newman took a poll among fellow laborers at the weather bureau and these experts agreed that changes in the barometric pressure affect their feelings.

This, of course, is what the doctor in Ohio says. And he has confirmation of his theory from a Miami psychologist and management consultant.

* * *

Animals React Same Way

"**WHEN THE WEATHER** is bright and sunny, people are more cheerful and optimistic," says Daniel Howard. "They are less prone to do things that are bad for themselves and others.

"When it is cloudy, rainy or dismal, people are prone to be irritable and cross.

"Animals react the same way. Birds don't sing as much when the sun is obscured as when the sun is shining.

"The weather has a great bearing on punctuality and efficiency in offices or factories. The weather is very important in our lives."

It seems as if the doctor has a good case. Granting that, there's reason for rejoicing among Floridians. If changes of barometer cause changes of temperament and personality, we should be the most even-tempered placid people in the world, since we have a most consistent barometer.

Think of that the next time you feel like whacking your wife or snarling at your dog. Wait until the storm clouds send the barometer downward — and if you wait that long, you may live to a ripe old age as a pleasant, well mannered, good tempered person.

AH! MY THOUGHTS WILL BE FLOWING NICELY TODAY!
GH

Fevered African Nationalists Generate New Unrest in Kenya

By GARVEN HUDGINS
Associated Press Newsfeatures Writer

LONDON—A new unrest grips Kenya today—just four years after Mau Mau terrorism was smashed in the grassy highlands of Britain's rich East Africa colony.

The Africans want independence in 10 years. The Europeans there insist it's dangerously fast.

The new disquiet stirs along the flanks of the present legitimate African membership in Kenya's Legislative Council as other Africans try to exploit difficulties over a constitution imposed by the British in 1957.

It stirs among the restless and the militant who are uncompromisingly sworn to African nationalism.

It manifests itself in speeches and statements by African political leaders outside Kenya supporting more power for themselves, less for Europeans.

It raises the questions: Is Mau Mau dead forever? Will there be more bloodshed in Kenya?

* * *

Kenya Evolving Fast

A MAJORITY of European settlers do not think the bloody terror that stalked the country at the beginning of the decade will be repeated.

But many settlers — along with colonial office experts here in London—recognize that Kenya is evolving politically at a rate faster than at any time since the British East Africa company began to open up the territory in the late 1880's.

The trouble comes in trying to get Africans, Asians and Europeans in Kenya to agree on what direction this evolution is to take — and where it is to end.

Until they do, the British government intends to act as it sees fit to prevent political drifting in Kenya that could lead to renewed violence.

* * *

Want More Seats

ONE FOCUS of the current struggle is the Legislative Council, which functions under a British governor acting as chief executive. Fourteen seats on the 34-seat council were allotted to Africans. And an important group of Africans, led by Tom Mboya, demand 23 seats. Mboya is not considered the most extreme of the African politicians.

His group bases its demands on the preponderance of Africans in Kenya's population, made up of six million Africans, 150,000 Asians, 50,000 Europeans and 30,000 Arabs.

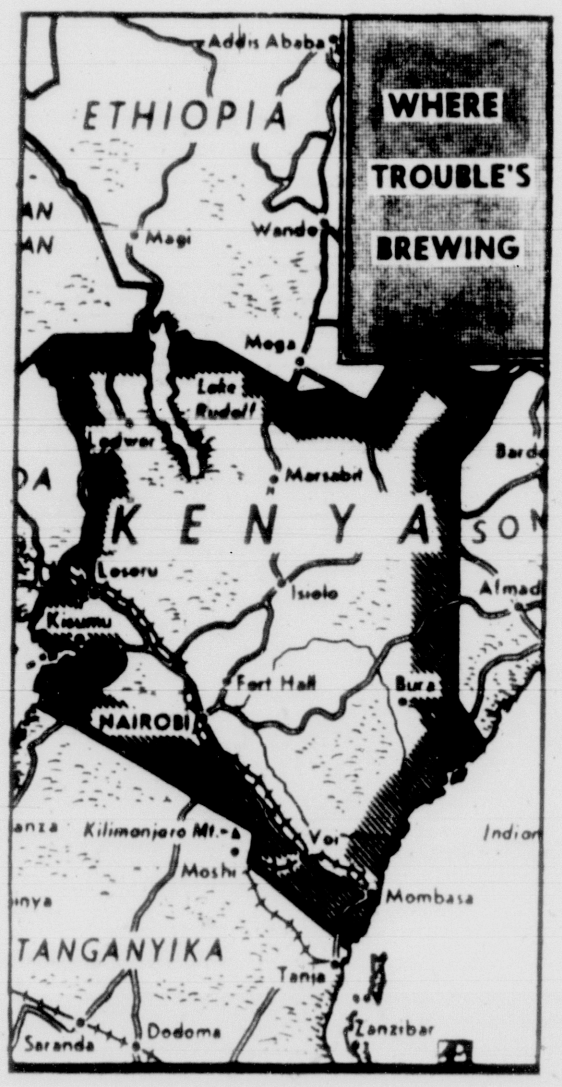

They also want to throw out property and literacy voting qualifications and to move faster toward universal suffrage and independence.

Mboya believes he can achieve all this within 10 years.

The British think it will take longer.

Along with many Europeans in Kenya, the British realize it's not necessarily in the cards that the white man will remain in control of the country forever.

But the British are convinced a change must be approached gradually under a stable constitutional government which will afford the best opportunities for racial cooperation. Only then, the British feel, can Europeans and Africans in Kenya prosper together.

At the same time, the British position means the Europeans will be in control for the foreseeable future in Kenya and that Britain will protect their interests against what it considers irresponsible or unqualified challenges from Africans.

* * *

Constitution Under Fire

ALL OF THIS is spelled out in the constitution Britain imposed in Kenya in 1957.

The new constitution raised African representation in the Legislative Council and provided for 12 special seats to be filled by the council from candidates among the European, African and Asian populations.

This was an attempt to get started on a truly multi-racial representation. Mboya and his followers rejected the entire constitution.

Nevertheless, elections were held last May for the six extra seats in the council granted to Africans under the constitution — and Mboya's nominees won them all easily.

Speaking of the constitution, Mboya says: "We recognize the constitution made some advances. But we reject it because it strengthens the political power of the settlers."

* * *

Mboya Lists Aims

WHAT WOULD Mboya prefer to the present constitution?

"We have prepared a detailed program of our aims, showing how we could achieve a democratic society in Kenya over a period of years," he says.

"This policy recognizes the legitimate suspicions, fears and aspirations of the whites and other minorities.

"It accepts the need to safeguard their interests both during a transitional period — by retaining direct control of the colonial office — and after the eventual achievement of independence. It accepts the principle of the government being in the hands of representatives of all the racial communities, subject to the ultimate establishment of a democracy based on individual equality."

Mboya says this policy was proposed as a basis for discussion.

"All we demanded was the right to negotiate. The colonial secretary (Allan Lennox-Boyd) has ruled out any idea of negotiation except on his own terms."

In London, British Colonial Office officials concede the new constitution has not achieved the quick success its more optimistic advocates hoped for.

But the British believe the constitution they have laid down in Kenya sets fair ground rules for all at this point.

—Associated Press Newsfeatures Photo

African Leader Tom Mboya Wants More Representation
. . . he feels independence can be achieved in 10 years

* * *

Now a Tug-of-War

THE SITUATION in Kenya now has reached the stage of a tug-of-war between the British government and moderate settler opinion on one hand and organized African nationalism on the other.

And in the background is the shadow of Mau Mau.

A state of emergency still exists in Kenya growing out of the bitter struggle against Mau Mau terrorism.

But the British are pushing ahead with a giant rehabilitation program for the Kikuyu tribe which spearheaded the Mau Mau troubles. So far the results have been encouraging, with many former Mau Mau adherents taking their places as useful citizens once more.

In remote areas of the country Mau Mau-like activities, such as bloody oath-taking and tribal recruitment drives, occasionally show up today. But they are on a small scale.

The British believe they have adequate forces and powers to deal with any new outbreak of terrorism.

Austerity Looms As Uruguayans Get New Boss

The new, conservative government taking office in Uruguay today faces the task of getting an ailing economy back on its feet. But the crusty octogenarian who led his party to power already has a program worked out—a program that may go against the grain of many leisure and fun-loving Uruguayans.

By JOSE MARIA ORLANDO
Associated Press Newsfeature Writer

MONTEVIDEO, Uruguay — After 93 years of political famine, the conservative National Party takes power in Uruguay today.

It will be a moment of sweet triumph for cantankerous, 85-year-old Luis Alberto de Herrera, the man who led the party to its long-delayed comeback, and a signal for general belt-tightening in the country at large.

HERRERA

ECHEBOYEN

Austerity, in hefty doses, is the National Party's prescription for Uruguay's ailing economy.

There likely will be no new appointments to government jobs, popular with easy-going Uruguayans because of the 30-hour week.

This nation of beef eaters will have to pay more for steaks.

The complicated multi-rate exchange system, which in effect means subsidies for many exports and imports, probably will be abolished. Prices may rise faster than salaries.

* * *

Man of Quick Mind

THE MAN responsible for this program is stubborn and clever, with a slight deafness he frequently exaggerates when someone is contradicting him. But Herrera is also a man of quick mind and amazing energy which allow him, despite his age, to keep a young man's schedule.

He is loved by hundreds of thousands who voted his party, the "Blancos" (whites), into power last November and respected even by his political enemies. They acknowledge him to be intelligent and of irreproachable honesty.

Led by Herrera, the Blancos ousted the left-of-center Colorado Party, gaining power for the first time since 1865. The new National Council—the nine-man, Swiss-style "board of directors" which rules Uruguay — is formed of six Blanco members and three Colorados.

Martin Echegoyen, a lawyer and politician, will serve during the first-year of the four-year government as the Blanco leader in the council and the country's titular president.

Herrera is not a member of the council. He was elected in 1954 as a minority member. Reelection is forbidden.

The old lawyer claims he is "just a plain citizen with no public office." But as victorious leader of the Blancos and the party's elder statesmen, he will wield power from the sidelines.

* * *

Dedicated to Party

HERRERA'S dedication to his party is extraordinary. He is known to have sold the two big ranches owned by his family since the last century to pay party expenses.

When people press the door bell in his ramshackle old mansion here — and hundreds do every month, many just to shake hands with the "patriarch"—he frequently answers the door himself.

He is the last of the old-time "caudillos" (chieftains) who won his early popularity fighting in the civil wars that bloodied this rolling land at the turn of the century.

For him, the Blancos' victory last Nov. 30 was his life-long dream come true.

* * *

Economy in Trouble

BUT THE PARTY inherits a country saddled with economic troubles.

For many years prosperity, coupled with a calm democratic behavior, made Uruguay the Switzerland of South America. But in the last four years the prosperity vanished. The government, headed by Luis Batlle Berres, was unable to halt inflation, increase production and stop the plunge of the once-stable Uruguayan peso in the money markets.

The Colorado government traded increasingly with Russia and Soviet bloc countries. It bitterly criticized U.S. duties on wool, Uruguay's main export item.

Blancos say extravagance and efforts by the Colorados to make Uruguay a welfare state are to blame for the economic blight. The government owns the power and water companies, restaurants, a tire factory, the monopoly for producing alcoholic drinks and a repertory theater. Most of these state-owned projects operate at a loss.

The country also has a costly social security system which provides retirement at 50.

* * *

Lack Resources

THE BLANCOS say their country, a small nation about the size of Nebraska with some three million people, lacks the natural resources to pay for the program.

They have called for general austerity. Even members of the National Council will not have official cars at their disposal.

They plan to curb government expenses and increase production of wool and meat — the traditional export items.

Herrera, an anti-Communist who was a friend of Argentina's ex-dictator Juan Peron and an admirer of Italy's Mussolini and Spain's Franco, says he doesn't particularly like to trade with communist nations. But, he adds, "We have to sell and buy where we can find the best terms."

The Blancos may find the task of strengthening the economy formidable. The Colorados have been running the country for almost a century. The present setup is so deeply rooted that Herrera's party might find itself trying to blow up a mountain with a thimbleful of wet powder.

—Associated Press Wirephoto

Mrs. Cecilia Krawczak and Her Six Children Will Be Aided by New Fund

Aftermath of a Tragedy

Good Neighbors Come to Aid Of Families of Lost Sailors

The tragedy only begins with the men who go down to the sea in ships. What of the widows who weep by the shore and the children who wait in vain for daddy to return? This is what happened when the cruel sea struck down a great ship on Lake Michigan.

By A. F. MAHAN JR.
Associated Press Nesfeatures Writer

ROGERS CITY, Mich. — When the giant freighter Carl D. Bradley broke apart and sank in the icy waters of Lake Michigan last November, this little town of 3,873 was numb with tragedy.

Most of the 33 crewmen who died in the storm — only 2 survived — came from here. They left 23 widows, 50 living children and 3 yet unborn.

But now a warmth of neighborliness has helped dry the tears of the bereft and has brought hope for their offspring. The men asleep in the deep never knew most of the people who responded with such generosity to the plight of their widows and children.

In the bank for their children is a $147,000 trust fund, which will mean $3,000 apiece for them to apply to a college education, vocational training or a similar investment in the future. The fund came from pennies, dimes and dollars donated to an appeal by a Detroit newspaper.

Christmas without Daddy was sad and lonely, but thanks to the thoughtfulness and generosity of unknown friends, Daddy's place at the table was not taken by the specter of poverty and want.

* * *

Gifts Poured In

GIFTS of toys, food and clothing poured in for the families of those who perished on the Bradley. Many boxes, piled high with gifts, were put aside for other celebrations, such as birthdays and graduations.

The town of Posen, 15 miles away and with a population of 274, sent two huge baskets containing a turkey and all the trimmings to each of the families.

The Presque Isle County Health and Welfare Department sent $5 for each child, $10 for each widow, "just in case anybody needs it."

Said Mrs. Melville Orr, one of the widows, "Most of the youngsters probably had a bigger Christmas than they ever had in their lives.

—Associated Press Newsfeatures Photo

Officials Take Inventory of Gifts Yet to Be Distributed
. . . Mayor Kenneth Volgelheim of Rogers City, left, and Bank President John Blasky

And when Christmas passed, its spirit of giving lived on.

Continuing the pattern of unsolicited help, the Alpene Boys Club, 30 miles down the coast, voted to guarantee all surviving children of the lost Bradley seamen two weeks at its summer camp on nearby Lake Long. Dads and alumni agreed to underwrite the cost. The club figures it will be 1967 before it runs out of Rogers City guests.

The Bradley was owned by the town's Bradley Transportation Lines, a subsidiary of the Michigan Limestone Division of U. S. Steel Corp.

MICHIGAN LIMESTONE sent a $300 check to each widow to cover clothing and other personal effects lost at sea. Bradley Transportation paid all funeral and burial costs.

In addition to the insurance, the widows are dependent on Social Security payments to keep their families going.

Social Security payments cease when the surviving child reaches his 18th birthday, or just about the time he would be starting college.

And that is where Banker John R. Blasky hopes the "Carl D. Bradley Ship Disaster Children's Fund" can step in. To help protect the child's health until then, the fund has purchased a hospital and medical insurance plan for all the children and their mothers at $4,400 a year.

The fund's trustees have voted, with the approval of the widows, to earmark an equal share of the money to each child to be used for "health, education and welfare." Separate accounts have been set up for each child. Withdrawals can be made as the need arises and are charged against the separate accounts.

"We will make no distributions for frivolous reasons," said Blasky in behalf of his fellow trustees.

* * *

Fund 'Only Hope'

MRS. FRANCES VALLEE, who has managed to pay off her home with insurance benefits, sees the fund as the only hope for the future that she and her husband had planned for their daughters, 16-year-old Patricia and 13-year-old Sue Ellen. "Edward and I," she says, "had planned to send the girls to college, and maybe the trust fund will do it."

Mrs. Cecelia Krawczak, a 32-year-old widow with six children, faces the future with a calm determination that does honor to the memory of her drowned husband. "I think we can manage, I don't know how, but we'll try. We have to. I've got the home and car paid off and some money left," she says.

Barbara Orr, 34, mother of three children, feels she is better off than most. "I own everything I've got," she says. "I can get by and feel lucky by comparison, because some of the kids are going to be real hard up."

The tragedy of the Carl D. Bradley has robbed Rogers City of fathers and husbands, but not, thanks to these courageous widows and the generosity of unknown friends, of its hope in the future.

It's Real 'Panache,' They Say on Madison Avenue

Ego-Propping Derby Scores Comeback

By HUGH A. MULLIGAN
Associated Press Newsfeatures Writer

NEW YORK — Madison Avenue's first crash helmet, the derby, is reputed to make copy clerks look like account executives, and account executives like agency vice presidents.

It can, so the hatters claim, take the boy out of the mail room and into the board room in one easy wearing.

"Put one on for a couple of days," urged President Bernard Salesky of the Hat Corp. of America, the firm that brought about the bowler revival. "It will make you look younger, slimmer, more important. People will take you for a banker or a broker or maybe the head of a big corporation.

"Right now you only look like a newspaperman. And everybody knows newspapermen as a group dress worse than any other profession."

After this slur on the sartorial standards of my chosen calling, his challenge could not be ignored. I owed it to myself and raggedy journalists everywhere to lift a derbied head out of the slough of slovenliness.

But there is more to putting on a derby than just putting on a derby. There is first the ritual of the fitting or, as they say none too flatteringly in the trade, "blocking it out."

IN A CHIC midtown hat shop two faultlessly tailored salesmen studied my head with the clinical concern of phrenologists taking final exams.

While one dwelled excessively on my "oblique oval," "crown recession," "cranial bulge" and similar defects of which I was previously unaware, the other clamped a heavy cast iron device on my head and began working a series of prongs and levers back and forth. A small slip of perforated paper, shaped like a tear drop, finally emerged from the torture chamber overhead.

"This is your hat size," I was informed. "Keep it for future reference."

A shiny black derby was produced forthwith from the case and planted on my head at a precarious angle. The salesmen withdrew a respectful distance to study their handiwork.

"Not enough hat for so much face," said one sadly.

"Too much face for so little hat," said the other, even more sadly.

For a moment plastic surgery seemed to be indicated, but fortunately more hat was supplied in a model with a wider brim and higher crown.

"Panache," gushed the first hatter.

"Real panache," echoed the other.

It sounded like a scalp disease but the dictionary defines it as "swagger."

* * *

BUT I KNEW what they meant when I stepped from the shop and a cab driver promptly mistook me for Nelson Rockefeller.

"Where to, governor?" he asked.

In the Associated Press Building, the elevator operator whisked me to the executive offices on the seventh floor instead of the below stairs. He said he pushed the wrong button, but it was a thrilling experience all the same.

Among my cohorts there were few who mistook me for a broker or banker, although certain other comparisons were advanced.

Others thought I looked like an unemployed burlesque comedian, a Boston ward heeler, an undertaker, a fight manager, a London chimney sweep, the bouncer in a Bowery dive.

* * *

THESE WERE obviously the carping comments of envious idlers. A derby, I soon learned, is more than just a head covering, it is a crown of egoism. Let a man walk in wearing a fireman's helmet or a jeweled turban and no one pays much attention. But sport a derby and everyone from the janitor to the assistant general manager wants to try it on and preen in front of the mirror.

—Associated Press Newsfeatures Photo

Machine Finds Hat Size
. . . as Mulligan looks on fearfully

With furled umbrella in hand and derby tilted smartly overhead, I was striding on top of the world until a small boy suddenly knocked the props out from under my newly acquired insouciance.

"Mommy, Mommy," he wailed, "get me one of those Bat Masterson suits."

New UM Electron Microscope Magnifies Up to Million Times

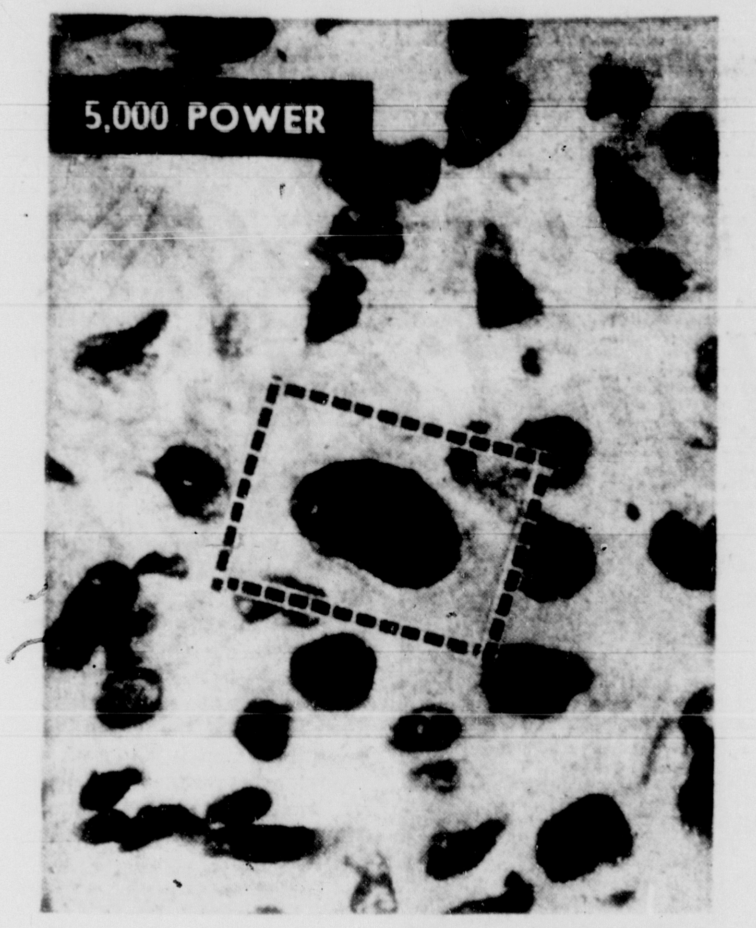

Light-Ray Microscope Shows Many Cells
. . . at instrument's limit of magnification

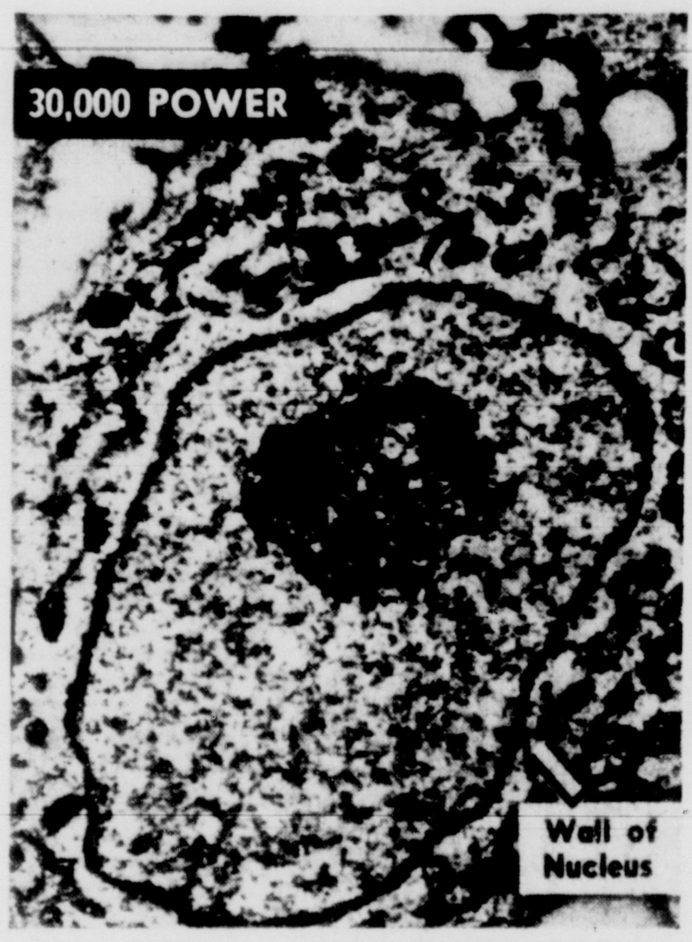

Electron Microscope Shows Single Cell
. . . area of photo equals rectangle in picture above

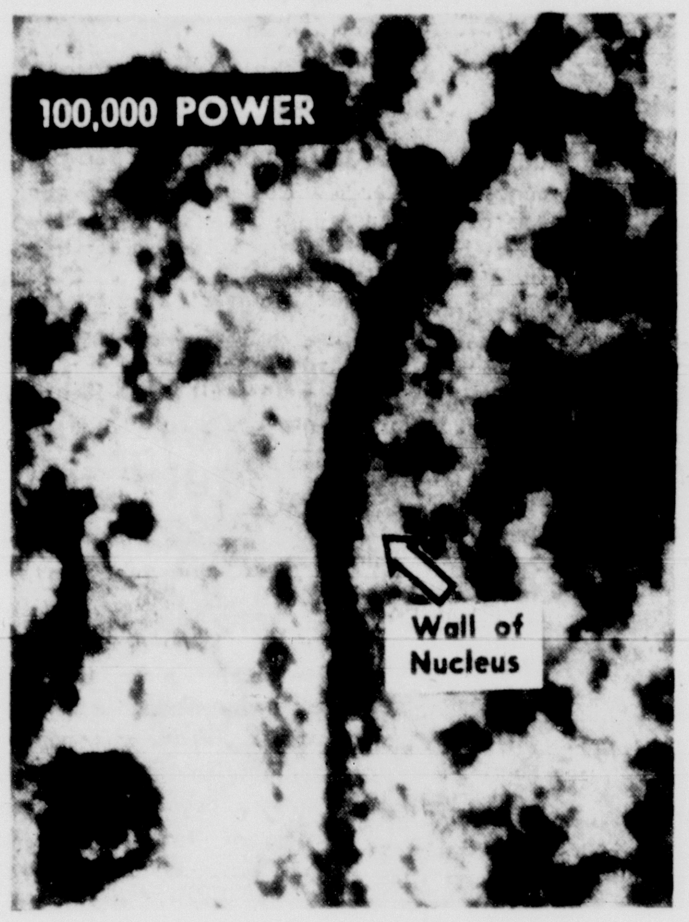

Wall of Nucleus at 100,000 Power
. . . these are pictures of cancer cells

By MIKE MORGAN
Herald Staff Writer

The man who slices those thin wafers of ham found in sandwiches would writhe in envy over a machine in use at the University of Miami Medical School.

It's a microtome that can carve dextrously between 500,000 and one million slices of specimen tissue per inch.

This fine-edged gadget is needed in connection with the new electronic microscope at the medical school.

It's the newest model electronic microscope commanding a magnification of such enormous range that if you could enlarge a dime to the full extent of the microscope's power, the dime would have a diameter of 12 miles.

It would cover a good portion of Dade County.

Thus reports Dr. Harvey Blank, head of the school's dermatology department, and the man in charge of the microscope.

* * *

Important Research Tool

PURCHASED through a grant of the United Better Health Foundation of the United Fund, the instrument will play an important factor in research on heart, cancer, tumors caused by viruses, leukemia studies.

It will also be put to work in extremely significant work that Dr. Blank is conducting in skin diseases—work that has attracted international attention.

Standing over six feet high, flanked by intricately devised wings of wiring and "innards", the electronic microscope is as different from the standard, "high-powered" light-ray microscope as a buggy is compared to a complicated, finely-tooled racing car.

It literally operates in a vacuum.

Called upon to magnify objects which are often much smaller than light rays, smaller than ultra-violet rays, the scope uses electronic rays—which are extremely short.

Electronic rays are shot through the vacuum to the object being magnified, and an image is built on a small screen.

To put it roughly, it operates not unlike a television screen.

* * *

Molecules Photographed

CONSIDER that the average "high-power" microscope, utilizing light rays, can magnify an object possibly 5,000 times—and then in a manner not very satisfactory for precise work.

The electronic microscope has an extreme range of magnification of one million times—and has enabled man to penetrate the world of the minute, opening new worlds of discovery.

Pictures have been taken of individual protein molecules.

Some idea of the dramatic capabilities of the microscope, combined with the all-important microtome, or "slicing machine," can be gained from the following.

With a light-ray microscope it is impossible to see viruses. Advent of the electronic microscope brought identification of several viruses which were revealed under its powerful eye.

Such as the flu virus.

Now remember that the flu virus can't even be seen using a regular light-ray microscope.

Not only does the electronic all-seeing eye reveal the virus, but the cutting machine can slice four horizontal layers from a single cell, thus enabling scientists to study the structure of a virus.

* * *

HOW is it done?

This little deal calls for some highly polished skills and techniques—and the steadiest kind of a hand.

First you take a dot of tissue containing the virus, or cell you want to study.

The speck of tissue is imbedded in a plastic which hardens into the shape of a capsule, holding the specimen firmly inside, and on the nose of the plastic.

Then the plastic is locked in position facing the cutting tool. Cranking a wheel moves the blade under the capsule . . . moves it up so that it shears off a microscopic section which drops into a water-filled receptacle.

The sliced specimen floats invisibly upon the top of the water. Trained technicians know how to recognize the specimens by the difference in light refraction on the water's surface—by the shimmer not unlike that created when a droplet of oil is on water.

Next, the specimen is delicately scooped up on a tiny, round screen grid and both screen and specimen are placed in the microscope.

Of such exacting nature is the entire cutting operation that the technician needs a specially mounted microscope when he cuts and picks up the specimens.

* * *

Well Fixed for Blades

THERE'S an interesting sidelight concerning the blade used for the extremely delicate and precise cutting.

At first I thought that in order to obtain the fine degree necessary a 'sonic' blade—(using sound waves to do the cutting as in some forms of dentistry) or a highly evolved mechanism was needed.

Dr. Blank explained that when the machine was first engineered, development of a cutting edge was a major baffling problem.

Steel blades, even brought to extraordinary sharpness, didn't perform as needed.

Nor did any other devices.

The solution was found not in any expensive, elaborate blade. Someone, with a stroke of inspiration, simply cracked a fragment of plate glass on an angle and latched it in the blade holder.

The sheer edge of the plate glass cut to perfection. Replacement costs? About 4 cents.

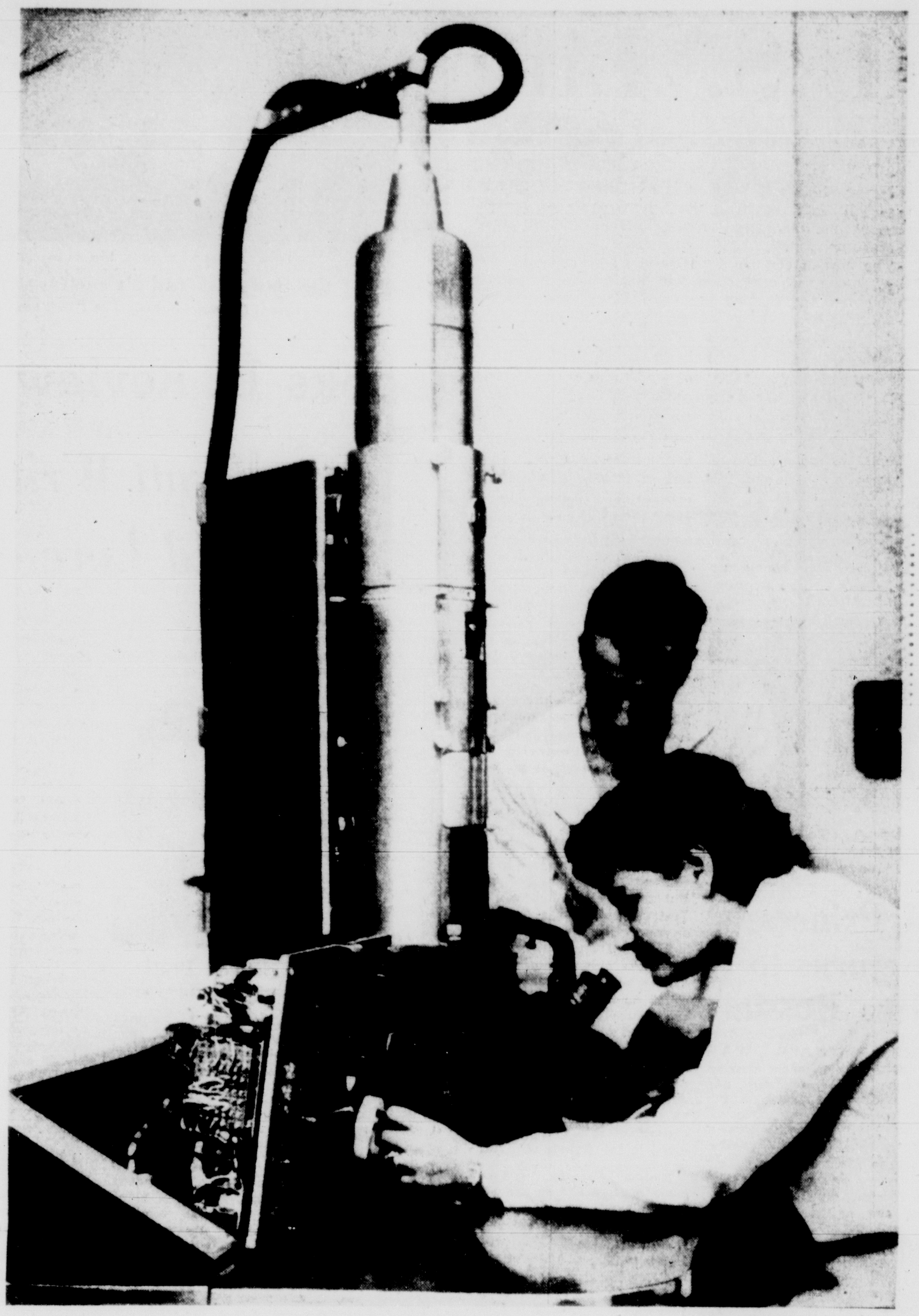

—Herald Staff Photos by Bob East

Technicians Carole Leigh and David Taplin Work With New Instrument
. . . . over six feet high, it has photographed individual protein molecules

Microtome Can Slice Up to a Millionth of an Inch Thin
. . . David Taplin gets ready to slice cell layer

Your Horoscope

By Carroll Righter
Sunday, March 1, 1959

PISCES (Feb. 20 to March 20) There is wisdom in assisting outsiders who look to you for moral and financial support.

ARIES (March 21 to April 19) Vitality and magnetism are yours today, so make the most of these qualities to bring the persons and cherished desires closer to your orbit.

TAURUS (April 20 to May 20) Your intuitions are very accurate now and you can make great headway both in emotional and business affairs, but do so wisely and in relaxed fashion.

GEMINI (May 21 to June 21) Refrain from much talking now and listen to the views and opinions, suggestions of other persons.

MOON CHILDREN (June 22 to July 21) The best course to follow is real cooperativeness with fellow workers, the success of which operation will bring high regard and rewards from higher ups.

LEO (July 22 to Aug. 21) This morning you should arise feeling most happy if properly attuned astrologically. Attend the services of your choice and gain much spiritually and intellectually.

VIRGO (Aug. 22 to Sept. 22) Be smart today and do your utmost to make life at home far happier through real thoughtfulness and service.

LIBRA (Sept. 23 to Oct. 22) By attending services in the morning you will get the vital information you need for all your spiritual needs, but be sure you follow through on it NOW.

SCORPIO (Oct. 23 to Nov. 21) Endeavor to return to the standards and precepts under which you were raised, for therein is the seed of true and lasting success peace of mind.

SAGITTARIUS (Nov. 22 to Dec. 21) Fine intuition is yours today and your thinking is very clear, so make the most of excellent aspects now.

CAPRICORN (Dec. 22 to Jan. 20) A fine day to be of service to others since you will make great headway in all philanthropic or philosophical avenues of expression.

AQUARIUS (Jan. 21 to Feb. 19) Splendid aspects for better understanding and cementing ties, signing contracts with others, including friends, relatives, et al.

FOR YOUR COPY of Carroll Righter's individual 16-page Forecast for April send your birth date and 50c in coin (no stamps) to Carroll Righter Forecast, The Miami Herald, Box 1895, Grand Central Sta., N.Y. 17, N.Y.

NEW WONDER CHEMICAL
Holiday
CONCENTRATED
TICK RID
A new chemical discovery, deodorized Malathion, keeps ticks and fleas off for 10 days to 2 weeks.
Kills all Ticks
Kills Fleas and Lice
on ALL DOGS.
FULLY GUARANTEED
AT ALL STORES
PET CHEMICALS, INC.
1038 N.W. 21st Terrace, Miami, Fla.

How Jews Helped in U.S. Life

THE SAGA OF AMERICAN JEWRY, by Harry Simonhoff (Arco $5).

Harry Simonhoff lives on Miami Beach and this is his second book regarding the achievements of Jewish statesmen, men of letters, scientists, labor leaders, poets and great merchants.

The Jewish community remained stationary in the United States throughout the Napoleonic wars, he points out, but by the end of the Civil War its estimated number was 150,000.

Joseph Pulitzer
. . . press

Albert Einstein
. . . science

Emma Lazarus
. . . poetry

Walter Damrosch
. . . music

"One cannot visualize music in America without the host of Jewish composers, violinists, conductors and audiences," the author reminds us. "In heavy industry the Guggenheims became the world's largest miners, smelters and refiners of copper. Former peddlers opened stores and transformed the pushcart into great department stores.

"Samuel Gompers built up the American Federation of Labor and perhaps the most astonishing Jewish performance was the creation of the motion picture industry into a vast film empire."

The book is actually a compilation of 50 biographies of famous Jewish men and women, each one illustrated and carrying a portrait of the subject.

They range from Oscar Hammerstein, the impresario, to Oscar S. Straus, Secretary of Commerce, and Emma Goldman, anarchist, to Joseph Pulitzer, editor of The New York World, and are drawn from many walks of life.

Walter Damrosch, born in Posen, became a musician by chance because his parents insisted on his graduating from the University of Berlin in medicine. Albert Einstein, Nobel prize winner, first saw the light of day in the same place, emigrated to California as a child, obtained a commission to Annapolis where, in science classes, he first became interested in the nature of light.

Emma Lazarus, whose poem is engraved on the Statue of Liberty in New York harbour, was a sugar heiress with a good education while Emma Goldman, born in Kovno, Poland, stole back to St. Petersburg, worked in a factory at 12, emigrated to Rochester, N.Y., where wages were no better — 10½ hours a day for $2.50 a week.

Samuel Gompers was the product of London's poverty stricken East End.; Charles Frohman's father ran a cigar store in New York's theatrical district. Adolph Ochs, who owned The New York Times, moved from Cincinnati to Knoxville in a covered wagon, delivered papers, swept floors, ultimately bought The Chattanooga Times for $800.

This **Saga** is invaluable for anyone interested in Jewish culture in America.

A Princess Returns to Her Russia

THE PRIVILEGE WAS MINE, by Princess Zinaida Schakovskoy, (Putnam, $4)
By Lyal Shoemaker

In 1957 Mme. Swiatoslav Malewsky-Malevitch packed luggage for the trip to her husband's new diplomatic post in Moscow, during the period of strained relations between Russia and the western democracies.

Princess Schakovskoy

For her it was a homecoming. Exactly 40 years before, as a child of 10, she had fled Russia with her mother.

Her schooling in Belgium and Paris had equipped her to work with the Free French Information Service and as a war correspondent. Later she turned to creative writing, publishing both novels and poetry.

Her story is at once readable and dramatic. She does not pretend to give an unbiased account. These people are her people and she loves then but the present Russian government is "they" throughout and she loathes them.

The author's knowledge of Russian enabled her to move in and out of shops, museums, and other public places without being recognized as a foreigner. She is chiefly concerned with living conditions and points of view rather than political issues.

Whether her conclusion is accurate or not will have to be left to other observers but she found "an immense discontent . . . which has its roots less in material difficulties than in oppression of ordinary people.

"In spite of the frantic propaganda which has gone on now for nearly half a century," she says, "the Russian people has preserved its independence of judgment and intellectual curiosity."

Smallpox In Town

THE PILLARS OF MIDNIGHT, by Elleston Trevor, (Morrow, $3.50).

What would happen if an epidemic of a usually fatal disease broke out in a small British town — or any town, for that matter? This novel by a prolific young Englishman describes such an event, its impact on the townspeople, on the dedicated doctors and nurses, and on the lives and relationships of individuals.

Nowadays vaccinations, inoculations, antibiotics and miracle drugs are available and the basic premise of this novel, that smallpox could slip into a city when its guard is down, is a trifle unrealistic.

But Trevor, who has 10 novels and scores of radio dramas to his credit, does a commendable job of characterization and plot, and manages to keep interest burning.

—BERT COLLIER

'Zhivago' Flayed By Ben-Gurion

JERUSALEM, Israel — (UPI) — Israeli Premier David Ben-Gurion has condemned Boris Pasternak's prize - winning novel **Doctor Zhivago** at a meeting in Tel Aviv.

The premier called it "one of the most despicable books about Jews ever written by a man of Jewish origin."

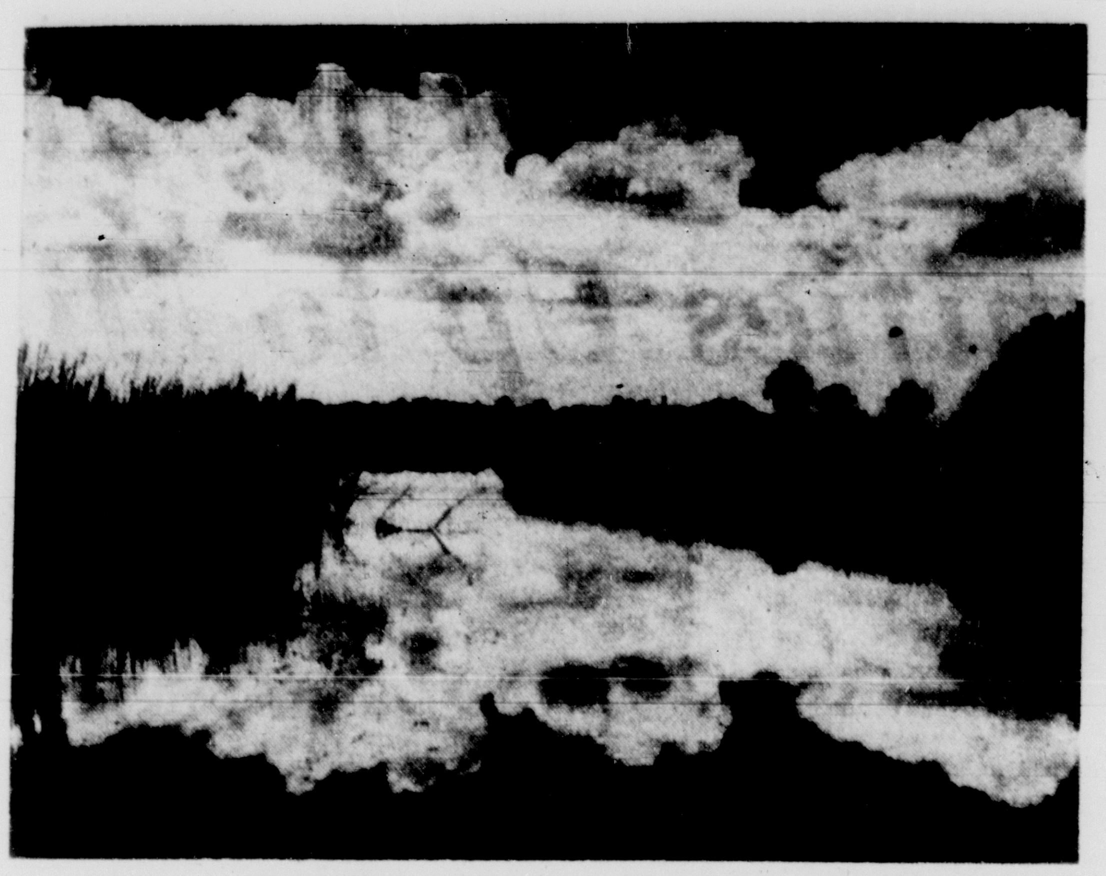

—Photo by Dade W. Thornton from his Feb. 20-27 exhibit at Central Bank and Trust Co.

Florida of the Sawgrass and Palmettoes Is Like No Other State
. . . this is the wild beauty Ted Pratt describes in 'Florida Roundabout'

Books In Review

by
BEATRICE WASHBURN
Herald Book Page Editor

Pratt Writes of His Old Love -- Florida

"SUB-TROPICAL FLORIDA is unique among all the states," declares Theodore Pratt in his **Florida Roundabout**, Duell Sloan, ($3.95). "Her northern border is well south of the southern border of California, she sails more than 500 miles into the blue green waters of the West Indies . . . almost as if she wanted to get away from the United States, perenially seceding. She is one of the few places that lives up to her color photographs."

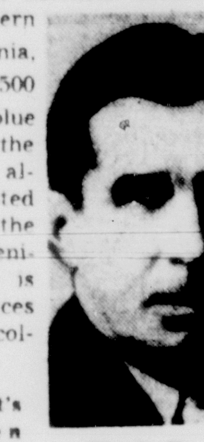

Ted Pratt
. . . Florida voice

Eleven of Pratt's novels have been written about Florida and though he has made several attempts to escape her lure, such as making wild dashes to Arizona and California, and even to Mexico, he always returns and is now quartered, let us trust permanently, in Delray Beach.

His **Barefoot Mailman**, a tale of the first letter carriers between Miami and Palm Beach, is required reading in many of the state's universities and colleges. It also is represented by murals in the Palm Beach postoffice and its name is borne by a hotel at Pompano, several motels, and a town on Route One. Pratt likes the wild untamed beauty of the Florida hinterland that no other state can claim.

* * *

16 Stories of the State

WHILE WRITING HIS BOOKS he attended "every cock fight, old time medicine show, fish fry, fishing trip with the conch people of the Florida Keys, joined groups on the steps of the country store, journeyed to the mangrove coast, knew juke joints and back-country barbecues." He admits there are still beautiful unspoiled spots in Florida, and an incomparable winter climate but the southeast section has become an "artificial goldplated tourist trap."

There are 16 stories in this book, most of them collected from books already published and, as Pratt says himself, his attachment to wild, uncultivated parts of the state and what you might call wild, uncultivated people give his rural sketches far more authority than his more sophisticated bits.

In a story called **The Pensioners**, which should have probed far deeper than it did into the life of retired people, he has one unforgettable sentence: "Somehow you never think of Florida as home, even if you know you are going to spend the rest of your life here." How often have we heard someone say that!

* * *

Kane on Gulf Coast

ANOTHER BOOK on Florida, long on pictures and information but short on literary style is **The Golden Coast**, by Harnett Kane, (Doubleday, $5). Kane, an extremely versatile writer who has turned out all kinds of books on all kinds of subjects, has touched on the picturesque parts of our Florida Gulf Coast and places that many have learned to take for granted. He points out that Pensacola is the oldest of all Gulf settlements.

"Thirteen times Pensacolians shifted owners," he says. "They once had a new master four times in four months." He describes the Navy Yard with its four sturdy forts, reminds us that where the jets fly today was in 1894 the scene of construction of hundreds of square-rigged ships made from Pensacola's own trees. Cigars, cigarets and a Moorish temple are, of course, Tampa, a city that was once the embarkation point for 30,000 American troops in the Spanish war.

When the 1886 fire swept Key West its hundreds of Cuban cigarmakers moved to Tampa. St. Petersburg, which owes its name to an Imperial Russian officer who owned a railroad there, has had free public concerts for 65 years . . . At Tarpon Springs is the **Aegean** village that the Greek fishermen built out of homesickness for their native land.

* * *

Our Colleague Differs

WISH WE HAD space for our own children's book reviewer's entire letter on the subject of **The Bobbsey Twins** who have since become a national issue. May Edmonds doesn't agree with us — that's all right, it's a free country and a free press — but she adds another disconcerting note to the excitement about childrens' books. "It is only when a child reads nothing but 'series' books that I worry," she says. "They are unwholesome in the same way as a diet of cake would be unwholesome and children's librarians feel about wholesome book meals as a dietician feels about food — a responsibility to provide the best."

Well, that's a big responsibility, all right, we don't wonder Mrs. Edmonds is worried. And what's this about "series books being unwholesome?" Please page Mr. Galsworthy. Under that category jolly Mrs. Franken with her roster of Claudia books would be considered unworthy of Florida bookshelves. It would seem the "series" books have a distinctly logical appeal. People they're reading about, and children are particularly susceptible to this form of identification.

Only fair to add that Mrs. Edmonds sets forth a definitely positive approach to the whole question. To place alongside the beloved Anderson, Grimm, Carroll, Grahame books in imaginative writings she suggests, **The Borrowers**, by Mary Norton; **Rabbit Hill**, by Robert Lawson, **Charlotte's Web**, by E. B. White; **21 Balloons**, by William DuBois; **Mary Poppins** by Pamela Travers.

To fill the same reading interest as the "series" books she recommends **The Freddy Books**, by Charles Brooks; **The Betsy Books**, by Carolyn Haywood; **The Saturdays**, by Elizabeth Enright; **The Moffats**, by Eleanor Estes and **Betsy Tacy** by Maud Lovelace.

Queen Bess, a Portrait

Elizabeth Led England's Rise

ELIZABETH THE GREAT, by Elizabeth Jenkins, (Coward McCann, $5)

This magnificent portrait of England's greatest queen is not only a sensitive and perceptive picture of a complex woman, but a tapestry from one of the most picturesque periods of English history.

Miss Jenkins treats this remarkable daughter of Henry VIII not only as a sovereign but as a woman. As a personality she has remained an enigma to this day — fragile, imaginative, nerve-ridden, with the brain of a ruler and the body of a neurotic.

Her greatest feat was that "she kept her realm free from foreign conflict and civil war, filled it with thriving prosperity and her intellect, elegance and grandeur surrounded it with a blaze of personal distinction."

Although her suitors numbered not only the lords of her realm but kings and princes from all over the world, she expressed as a child, pale, red-haired, inflexible in her stepmother's luxurious home, the decision never to marry.

Could the blood and tragedy in which her life began, and the savage advances of Lord Seymour when she was still a child have given her sexual development an injury from which she never recovered?

While she was still in the nursery her mother and her mother's cousin, Jane Seymour, became headless corpses. Her stepmother, Catherine Howard, who befriended her, was also beheaded.

Queen Elizabeth I
. . . remarkably complex

The princess was, for a time, completely homeless, dragged from one luxurious house to another while the great play for power went on above her. Her brother Edward, whom she adored, died at 16.

Her stepsister, Mary, who was bidding for the same crown, was thrown in prison by Elizabeth and, in the last 10 years of her reign Elizabeth's reprisals against Catholic priests overshadowed the luxuries of her splendid court.

A great administrator, Elizabeth had many feminine accomplishments. She was an expert needlewoman and dancer. Her handwriting, as she turned from Greek and Latin to Spanish, French or German, was as exquisite as fine lace. Her expert manipulation of foreign affairs kept England secure.

Miss Jenkins says, of the Spanish Armada: "On a moonlight night of July 1588 England saw the great nightmare rise above the horizon's rim and creep over the sea toward them. The huge ships were built high like towers and castles."

The wealth of Elizabeths' court rivaled the Hollywood of today. Increasing prosperity brought "stockings fine as yarn, velvet shoes, ruffs trimmed with gold and silver.

"At Hampton Court the rooms were of transparent glass studded with pearls and precious stones. Diamonds were studded in the doors. The queen's grey horses had their manes dyed orange, wore bridles of silver and diamonds."

Altogether a fascinating book, both for readibility and for historical importance.

Dade Doctor Cites Gains In Medicine

AMID MASTERS OF 20TH CENTURY MEDICINE, by Leonard G. Rowntree, M.D. (Thomas, $5.00)

When Dr. Rowntree, a resident of Miami for the past 13 years, first entered medical school in London, Ontario nearly 50 years ago, the life expectancy of the white male in our society was only 47. Now it is 68.

During his long career in medicine he has seen the conquest of diabetes, yellow fever, tuberculosis, diphtheria and malaria. He was a pre-med student during the Spanish American War, saw Walter Reed and William Gorgas do tremendous work in the tropics, knew Dr. Patrick Manson, discovered the seeds of dropsy in a dead mosquito.

Dr. Rowntree has been teacher, research worker, clinician and medical administrator. From the school of medicine at the University of Minnesota he was appointed chief of medicine at the Mayo Foundation, a position he held for 12 years.

He describes day-by-day routine at Rochester, Minn. which the Mayo brothers had made the medical center of the world. To this little Middle Western town came king, potentates, presidents and suffering citizens from practically every country on the globe.

Many of these great names in medicine Dr. Rowntree knew personally. The book is for the medical profession, of course, but his knowledge of the subject is so wide that many intelligent laymen will read it with interest.

A Taylor Caldwell Historical

St. Luke Story Depicts an Age

DEAR AND GLORIOUS PHYSICIAN, by Taylor Caldwell (Doubleday $3.95).

It has taken Miss Caldwell 46 years to write this book, "once when I was 12, again when I was 22 and, finally, now." She has been fascinated, as have many others by St. Luke, the only apostle who was not Jewish and the only one who never saw Christ. Her handicaps, if any, are those of anyone who strives to write about a saint.

Lucanus, son of a Greek fisherman who grew up in the household of the Roman governor of Antioch, must be represented not only as a great physician but as one to whom all earthly pleasures are denied in his pursuit of the great new religion which was beginning to flood the East.

Taylor Caldwell

A graduate of the famous university at Alexandria, Lucanus travels through the great cities of the East helping the poverty-stricken sick.

He is only a child when he sees in the sky the mysterious star that is said to presage a new king but for many years the worship of the Unknown God has absorbed many of the thoughtful men to whom the rude Greek and Roman gods seemed like rude strangers without compassion or good sense.

As Lucanus travels we see the great cities of the East as they were when the Roman Empire was at its prime — Antioch, Athens, Rome, Jerusalem, we visit the cool gardens and marble palaces of the aristocracy, the shacks and hovels of the slaves, hospitals in the cities, travel in ships manned by oars, ride in chariots or on prancing horses.

The man who afterwards wrote one of the four gospels seeks all his material from people who had known Jesus — fishermen and farmers, senators and Pontius Pilate, travelers who had seen the wonder-working Stranger.

All of this, according to Miss Caldwell, he writes down and he is in Rome the day the sky darkens and it is said that the new God is dead.

If Miss Caldwell has failed in her characterization of a man it is only because she sought to depict an ideal rather than a human being.

'Why Africa? My Brutality, Teeth, Face'

HENDERSON THE RAIN KING, by Saul Bellow (Viking, $4.50)

There is no describing this book, any more than you could describe a Gauguin picture. It has the same violence and raw color, the same stupendous primitives, the same trick of translating people into broad colorful surfaces.

This novelist, who wrote **The Adventures of Augie March**, has created a new kind of character. You must turn back to Somerset Maugham's **The Moon and Sixpence**, to find a similar one.

Henderson is a man of tremendous appetites and insatiable curiosity about life. The book opens when he is 55:

"I am a big man, very tall, with a big nose. I weighed 14 pounds at birth, graduated from an Ivy League College, have had two wives and multitudes of children."

Most of the book is laid in Africa, amid wild tribes and primitive people. "Why did I go to Africa? The facts began to crowd me . . . my parents, my wives, my girls, my habits, my money, my music lessons, my drunkenness, my prejudices and brutality, my teeth, my face . . ."

You keep on reading because the style keeps you fascinated.

What's What with the Whodunits

Carr Collection Is Mystery Fans' Treat

By ELEANOR G. SMITH
Herald Mystery Book Editor

THREE DETECTIVE NOVELS, by John Dickson Carr, (Harper, $3.95). The popularity of the first collection of John Dickson Carr's mystery novels, **Trio**, was so great that Harpers has ventured forth with a second anthology.

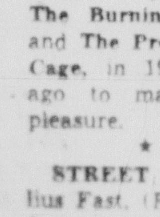

CARR

Naturally it takes Gideon Fell to solve and explain these mysteries in his customary portentous fashion. These stories should be new to the current crop of mystery fans, but old and welcome hat to the bearded ones.

The Arabian Nights Murder, was published in 1936, **The Burning Court**, in 1937 and **The Problem of the Wire Cage**, in 1939. Long enough ago to make re-reading a pleasure.

* * *

STREET OF FEAR, by Julius Fast, (Rinehart, $2.95). A few years ago this story would have been unbelievable, depicting as it does gang warfare and juvenile delinquency.

Dr. Anthony Lombard was resident physician in an out-of-town hospital when he learned that his 16-year-old brother had been knifed. Of course, he nimbled back to his family's home on the lower East Side and couldn't believe the changes in the neighborhood.

There were the two gangs — the War Chiefs and the Rajahs, that carelessly played with death, mugging, dope and corruption. It is a sordid tale with a dramatic surprise when the killer is uncovered.

* * *

FIRE ON FEAR STREET, by Stewart Sterling (Lippincott, $2.95). By the time Fire Marshal Ben Pedley got there, his men had the blaze under control, but the woman was dead. She had been dreaming of flames when awakened by real smoke. It was the second fire in a day in the run-down Greenwich Village apartment house building. The evidence pointed toward arson cum murder.

Milton Bostwick was the unloved landlord of the dump.

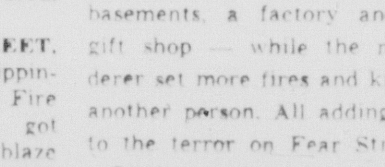

There was the usual assortment of misfit tenants which included the dead woman's husband, an under-paid professor of physics.

Fire Marshal Pedley was led on a wild chase through hidden trap doors, stygian basements, a factory and a gift shop — while the murderer set more fires and killed another person. All adding up to the terror on Fear Street.

Don't underplay Pedley though, one of our favorite fictional characters.

* * *

THE PORT OF LONDON MURDERS, by Josephine Bell, (Macmillan, $3.25). The South Bank of the River Thames was sordid indeed. Squalid streets, condemned slums, men and women bitter in their poverty. But when the murders started, even these hardened neighbors bridled.

First was Mrs. Mary Holland, a secret drug addict. Dreadfully dead of Lysol poisoning. Detective - Inspector Chandler soon discovered, by asking questions, that it was no suicide.

Then Chandler's body was found behind the wall of a beat-up tenement. From there the trail led to the highest reaches of Mayfair society.

Josephine Bell, who wrote **Death in Retirement**, **Fall Over Cliff** and **Double Doom**, has done it again here with her vivid picture of London's backwaters. An excellent addition to Macmillan's "Murder Revisited" series.

BOOKS REVIEWED ON THIS PAGE
AVAILABLE AT
MODERNE BOOK SHOP
5738 Sunset Drive, So. Miami
Ph. MO 1-1811

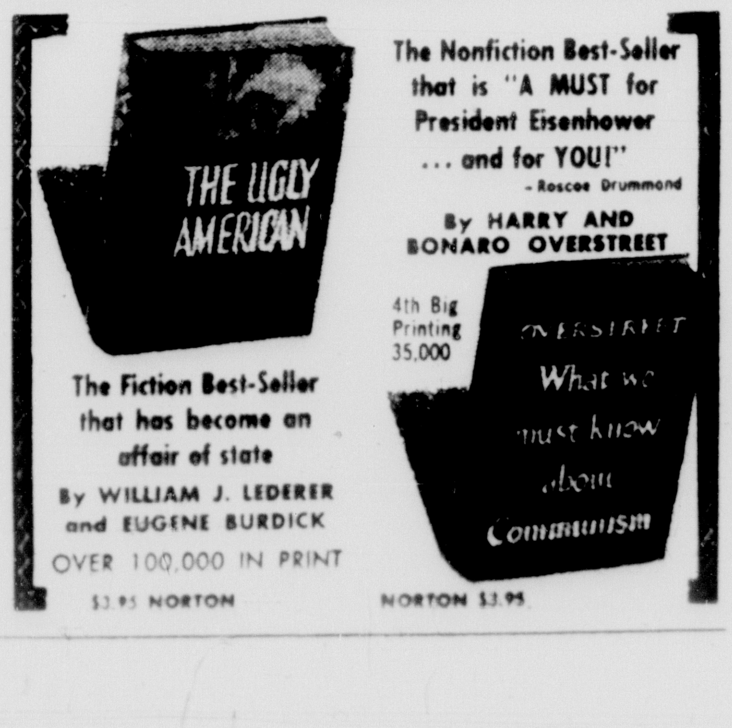

The Fiction Best-Seller that has become an affair of state
By WILLIAM J. LEDERER and EUGENE BURDICK
OVER 100,000 IN PRINT
$3.95 NORTON

The Nonfiction Best-Seller that is "A MUST for President Eisenhower . . . and for YOU!"
- Roscoe Drummond
By HARRY AND BONARO OVERSTREET
4th Big Printing 35,000
NORTON $3.95

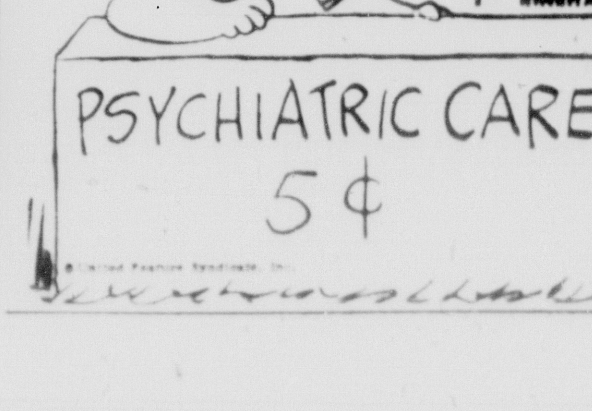

You're Out of Your Mind, Charlie Brown!
The new *PEANUTS* book
by Charles M. Schulz
$1.00 RINEHART

FINE PAINTINGS, SPEAKERS AT UM

Religion-Art Festival Offers Rich Program

By DORIS RENO
Herald Music and Art Editor

Music and Art

Exhibitions in several local galleries, lectures, panel discussions, tours, and many other events will be featured in the week-long Religion and Art Festival to be sponsored by University of Miami this week.

The festival gets under way today.

The focal point on campus will be the "Religion and Art" exhibition at Lowe Gallery, which gallery members will preview from 3 to 5 today.

This show will include graphics by Rembrandt, Durer and Cranach, together with religious paintings, sculpture, textiles and a wide variety of religious objects. The exhibition will be available to the public from Monday through March 29.

Important paintings being lent from New York galleries are by John Steuart Curry, Abraham Rattner, Giuseppe Maria Crespi and Girolamo da Ponte Bassano.

Also on view in the main gallery will be two illuminated manuscripts from the Morgan Library, New York City, and a showing of Jewish ritual silver lent by Julius Carlebach of New York and Joseph Meyers of Newark.

In the lecture gallery will be a collection of retablos loaned by Alfred I. Barton of Surfside. Retablos are religious paintings done in the 18th and 19th centuries by native artists in northern New Mexico.

Displayed in the foyer will be 14 icons, or images of Christ, the Virgin Mary and the saints used by members of the Orthodox Church in their worship. These are recent gifts from Mrs. Carl Henry Davis of Coconut Grove.

Other shows opening today in connection with this festival include an exhibition of religious paintings by Miami artists at the Rudolph Galleries, Coral Gables, and a showing of sculpture and ceramics on religious themes at the Mirell Gallery, Coconut Grove.

C. Clay Aldridge Dominique De Lerma
. . . on Festival panel

The Rudolph show, which will be previewed between 1 and 3 p.m. today, includes work by Richard Merrick, Margaret LeFranc, Elenora Chambers, Tony Scornavacca, Ethel Fisher, Sadie Rosenblum, LaRue Storm, Frank Dorsay, Lewis Stern, Janet Kennedy, E. E. Ulman, Paul Halvor Reno, and Warren Nolden.

The three-dimensional showing of religious art at Mirell Galleries, scheduled for a preview from 2 to 4 p.m. today, will contain wood sculptures by Al Vrana, Clayton Charles, Harry Greene, and Tony Lopez, and tile placques by Fran Williams.

'The Sepulchre,' by Girolamo Bassano
. . . one of many rare works in Festival

There will also be stained glass by John Salk, a champleve by Marion Tarpley, and other sculptures in various media by Imourie Fisher and Audrey Corwin.

The openings of both the Rudolph and Mirell shows are public.

Still a fourth show which ties into the art and religion festival is the 10th annual exhibition of the Florida Artist Group, which has its reception at the Playhouse Gallery in Coconut Grove Thursday evening.

This group is coordinating its annual symposium with the Art and Religion Festival, and its members and delegates will attend festival sessions Thursday through Saturday. The show will be available to the public from Tuesday through March 23.

The first event of Monday which is open to the public is a tour of the Lowe show at 12:30 p.m., with Leo Mindlin, editor of the Jewish Floridian, speaking on "Art and the Jewish Faith."

Dr. John Oliver Nelson of Yale Divinity School will speak on "Religion and Art" in Beaumont hall at 2 p.m. Tuesday — another public event.

Other events of the week in which the public may participate are: A Lowe Gallery tour at 12:30 p.m. Wednesday, with Robert Tyler Davis, coordinator of humanities at UM, speaking on "Renaissance Religious Art," a tour of Miami churches, including St. Theresa's Catholic Church in Coral Gables, St. Stephen's Episcopal Church in Coconut Grove, and Temple Israel, leaving Lowe Gallery at 2 p.m. Wednesday.

Also a panel discussion on "Designing the House of Worship," with Dr. H. Franklin Williams as moderator and Miami architects Dean Parmelee, Irving Korach, Rufus Nims and Edward Remke as panelists, 8:30 p.m. Wednesday in Beaumont Hall; a Lowe Gallery tour with C. Clay Aldridge, Lowe director, speaking on "The Alfred Barton Collection of Southwest Santos," 12:30 p.m. Thursday.

Also a lecture by Kenneth Donahue, director of Ringling Museum of Sarasota, on "The Church as Patron from the Reformation to the French Revolution," 2 p.m. Thursday, Lowe Gallery; A Lowe Gallery tour with Dr. Virgil Barker of the UM art department speaking on "Contemporary Art and Religion," 12:30 p.m. Friday; a panel discussion on "The Place of Art in Religious Life" with Thomas Tibbs, director of the Museum of Contemporary Crafts of New York as moderator, 2 p.m. Friday, Lowe Gallery.

Panelists on the Tibbs program will be Abram Lassaw, sculptor, Frederic Sprague, painter and stained glass designer, Victor Lundy of Sarasota, architect, Dominique de Lerma, musician and musicologist of UM music department, and Joseph Auslander, poet.

Among the events of the festival which will be available by ticket will be a lecture on "Art as the Basis of Religion" by Philip Wylie at 8 p.m. Friday at Lowe Gallery. Tickets may be obtained from Lowe Gallery, the UM art department, or church organizations.

Another event will be the Beaux Arts lecture by poet Robert Frost at 8 p.m. Tuesday in Plymouth Church, Coconut Grove. Admission to this will be by ticket for members of Beaux-Arts and Lowe Gallery.

For students and faculty there will be many film sessions, along with other discussion sessions and lectures throughout the week.

Tibbs, moderator for the 2 p.m. panel discussion Friday, is juror of the Florida Artists Group show. He will address members of this group at their luncheon Saturday.

Clayton Charles, head of the UM art department, has been in charge of planning the program.

Philip Wylie Robert Frost
. . . Festival speakers

Victoria De Los Angeles
. . . soloist tonight

Latin Lark With UM Symphony

One of the finest natural voices in the world will be heard in Miami tonight and Monday, when Spanish soprano Victoria de los Angeles appears with John Bitter and the University of Miami Symphony Orchestra in the sixth pair of concerts presented by the local ensemble this season.

The concerts are scheduled for 8:30 tonight at Miami Beach auditorium, and the same time Monday evening in Dade County auditorium.

Miss de los Angeles plans to sing the charming three-movement "instrumental concerto" of Mozart, the motet K. 165 called the "Exultate Jubilate."

She will also sing the familiar aria "Una voce poco fa" from Rossini's "Barber of Seville," and the somewhat less familiar "L'Altra notte in fondo" from Boito's opera "Mefistofele."

Bitter will conduct the orchestra in Schumann's First Symphony, Op. 38, called "Spring," Nos. 8 and 10 of Dvorak's set of Slavonic Dances, and Stokowski's orchestral version of Bach's Fugue in G Minor.

Miss de los Angeles has not previously sung with the orchestra here, though she has been heard in two recitals for members of Civic Music Association.

She gives equally sympathetic performances in opera and recital. She is also in great demand for performances with orchestra, since she easily surmounts even heavily scored accompaniment.

The singer was brought to this country by Sol Hurok, and made her debut in Carnegie Hall in 1950. Her debut with the Metropolitan Opera was in 1951, since which she has sung numerous roles there.

She is most popular with the public in such roles as Marguerite in "Faust," Mimi in "Boheme," Butterfly in "Madame Butterfly," and Desdemona in "Otello."

Miss de los Angeles will also be soloist with the Florida Symphony under Frank Miller during her artistic invasion of this state. She will appear with Miller and his ensemble in the Municipal Auditorium at Orlando Thursday evening.

Contest Opens For Composers

A competition open to composers will be sponsored by University of Miami chapter of Phi Mu Alpha, national music fraternity. Deadline for submission of scores is Wednesday, March 4.

Eligible are all University of Miami students and faculty members, as well as Phi Mu Alpha members at all other Florida colleges.

Cincinnati Symphony Opens Here Saturday

The Cincinnati Symphony Orchestra, second American professional orchestra to visit the Miami area this season, will play the first of two performances here on Saturday evening. This will be for members of Community Concert Association, and is scheduled for 8:30 in Miami Beach auditorium. On the following Monday evening the orchestra will play a concert for members of Civic Music Association in Dade County auditorium.

The Cincinnati Symphony is touring under its new conductor, Max Rudolf. It is the fifth oldest major symphony in the United States.

Soloist for the Community concert on Saturday will be the 22-year-old violinist Michael Rabin, who will play the Paganini Concerto No. 1 in D major, Op. 6.

There will be no soloist for the Civic concert.

Rudolf came to the ensemble this season from the Metropolitan Opera house, where he had been conducting, and also serving as artistic administrator, for the past eight years.

German-born, he began his conducting career in the opera houses of his native land, including the Darmstadt Opera. At 27 he accepted a post at the German Opera House in Prague, where he also conducted several notable concerts with the Berlin Philharmonic.

Later he spent some years conducting the Gothenburg Orchestra in Sweden, and from there came to the United States.

Prior to taking over the Cincinnati orchestra, Rudolf's career in this country has been principally with the Metropolitan Opera. However, he has guest-conducted most of the major symphonies in this country.

Rudolf's program for the Community concert, besides the Paganini, includes Brahms' First Symphony in C minor, Op. 68, and Paul Creston's Dance Overture, Op. 62.

The Creston work was world-premiered in Miami by John Bitter and the University of Miami Symphony in April of 1955. It was commissioned by the National Federation of Music Clubs, for its biennial convention here that spring.

Michael Rabin, at 22, has been before the public several years. He first performed with the National Orchestra Association in Carnegie Hill at 13, and made his debut there with the New York Philharmonic a year later.

He first played here with the UM Symphony when he was 18.

He is known throughout the United States for numerous recordings, including his debut on Columbia Records with the 24 Paganini Caprices when he was 13.

Michael Rabin
. . . Saturday soloist

Max Rudolf
. . . visiting maestro

TOP CONDUCTORS TO MEET

Strike Up Band! Maestros on Way

Band music and the country's foremost band conductors will bid for Miamians' attention this week.

Assembling Wednesday at the Dupont Plaza hotel, more than 150 of these eminent musicians will hold their annual convention of the American Bandmasters Association here.

Host for the second time since 1953 is University of Miami, which will dedicate its new Henry Fillmore Memorial Band Building at 2 p.m. Friday with the visiting conductors participating.

Three major band concerts, free to the public, are scheduled.

The University of Miami band, with guest conductors drawn from the A.B.A. roster, will present a symphonic program in Dade County auditorium at 8 p.m. Wednesday, and will appear again at 7:45 p.m. Saturday in Bayfront Park.

Friday night, in Bayfront Park, Caesar La Monaca and his band will offer a program with eleven visiting conductors.

A fourth concert, not open to the public, will be played Thursday morning by the Miami Senior High School band in the school auditorium.

Highlight of the university's program in Dade County auditorium Wednesday night will be the world premiere of Tom Tuckey's "Introduction and Scherzo for Band," which won the 1959 Ostwald award.

The composer's real identity is Dr. Maurice Weed, head of the music department of Northern Illinois University, De Kalb, Ill. Maj. Hugh J. Curry, director of the U.S. Army Band of Washington, D.C., will conduct.

Another feature of the Wednesday program will be a special arrangement of Beethoven's Rondo from the Sonata, Op. 2, No. 2, written for band by George Moore, director of the Mount Dora High School band. Moore is the son of Mrs. Thurston Adams of Miami. UM Bandmaster Fred McCall will conduct.

America's famed composer-conductor Ferde Grofe will appear Saturday night with the UM Band in Bayfront Park, conducting his own composition, "Mardi Gras" from the "Mississippi Suite."

Famous trumpeter Don Jacoby will be soloist on the La Monaca and UM programs in the park.

Among the other distinguished bandmasters appearing in these concerts are:

Cmdr. Charles Brendler, director of the U.S. Navy Band; Col. George S. Howard of the U.S. Air Force Band; Glenn Cliffe Bainum, director emeritus of Northwestern University Band; Herbert Johnston, director of the Philco Company Band and president of the A.B.A.; Lt. Col. William F. Santelmann of the U.S. Marine Band, now retired; William D. Revelli, University of Michigan Band; Al G. Wright of the Purdue University bands, former director of Miami Senior High band; Don McGinnis of the Ohio State University bands; Harold B. Bachman, director emeritus of University of Florida bands; Manley Whitcomb of Florida State University band; Leonard Falcone of the Michigan State University bands; James Dunlop of the Pennsylvania State U. bands; Samuel Loboda, composer and assistant leader of U.S. Army Band; Mark H. Hindsley of the University of Illinois bands; Karl King of Fort Dodge (Iowa) Municipal band; and Leonard Smith of the Leonard Smith Band of Detroit.

Music Calendar

TODAY — University of Miami Symphony, John Bitter conductor, Victoria de los Angeles soloist, 8:30 p.m., Miami Beach auditorium.

MONDAY — Repeat of UM concert — 8:30 p.m., Dade County auditorium.

WEDNESDAY — UM Band, 8:30 p.m., Dade County auditorium.

SATURDAY—Cincinnati Symphony, Max Rudolph conductor, Michael Rabin soloist, 8:30 p.m., Miami Beach auditorium, for Community Concert Association members.

Music Camp Entries Open

Applications are now being accepted from Miami music students who wish to attend the Transylvania Music Camp at Brevard, N.C., during the 1959 summer session. The camp season is from June 27 to August 9.

The camp, which is headed by James Christian Pfohl, will again have on its faculty this summer Victor Stern, viola instructor at University of Miami. John Bitter, conductor of the UM Symphony, will be one of the guest conductors this year.

Other Florida musicians on the staff include Emerson W. Head, trumpet, Louie Rivetti, tuba, and Nan Rivetti, theory instructor, all from the Jacksonville public school staff. Harold E. Carter of the same staff will teach art. Reid Poole of the University of Florida faculty will have charge of the band and of theory classes.

Local students wishing to attend the camp may call Al Jacobson, 253 Miracle Mile, Coral Gables, telephone HI 5-3539.

It's Artists' Day At Vizcaya

Miami Art League, in collaboration with the Metro Dade County Parks and Recreation department, will sponsor an Artists' Day at Vizcaya from noon to 5 p.m. today.

Artists will be admitted free to the grounds of Vizcaya, where they may spend the afternoon painting.

Local artists will hold a clothes line exhibition and sale next Sunday, March 8, at Vizcaya during the same hours.

BUT SHOW HAS BRIGHT SPOTS

Romantic Style Is Drawback

By DORIS RENO
Herald Music and Art Editor

Art Reviews

J. Robson Kennedy, who is having her first annual "anniversary show" at the Huber Gallery, Miami Beach—has changed her approach somewhat during this year, but not fundamentally her style.

Only one or two paintings in the present show suggest by their titles that they belong in the stream of "religious" pictures which this artist has been turning out. The starting points, rather, have been Greek myth, or medieval tales, or contemporary romanticism and, in two cases, the drip technique.

Mrs. Kennedy's natural style is out-and-out romantic, whatever the subject material, and this is, for us personally, one of the major drawbacks to appreciation of her work. For romanticism, in this age, can only too easily slide into cuteness, or an all-too-airy expressionism that speaks with small authority.

There are several things in this show we do like very much, however, and one is the single painting bearing a religious title—"The Prodigal." We like this for its arrangement of planes and use of color, and because it has mood and meaning.

We also like "Lace Curtains" and "Beau Rivage." Drop paintings for us are mostly irrelevant, whatever their color-glow, and these are no exceptions.

We think Mrs. Kennedy does well to confine herself mostly to smaller canvases, and several of the smallest in this show are among the most important. The showing will close March 27.

* * *

THE NEW GROUP show at Rudolph Galleries, Coral Gables, which will be on view through March 15, presents, in several cases, off-the-beaten-track paintings by the "regulars."

For instance, Sadie Rosenblum's "Girl on a Park Bench" is different from her normal output, and compositionally attractive. Sidney Laufman's "Landscape with Pink House" is fresh and charming, and Frederick Serger's Still Life took our eye for its bright face.

Richard Merrick, newly being shown at this gallery, has a beautiful watercolor "Head," and Ethel Magafan's tiny canvas of "Horses" is effective.

* * *

NEW YORK painter Andrew Martin's mostly small, bright oils at the Meridian branch of Washington Federal on Miami Beach have a rhythmic flow, and are further interesting for their gaiety of color and internal movement.

The showing is somewhat spoiled, however, by the flimsy frames and pasteboard mats utilized by the artist.

Our favorite piece from this show is the artist's conception of "The Orchestra," and we like also several of the very sensitive still lifes.—D.R.

NEW ART SHOWS

Artist Couple Plan Exhibit on Monday

Two Tallahasseans, a sculptor-husband and a painter-wife will present a two-man exhibition at the Playhouse Gallery, Coconut Grove, on Monday.

The sculptures are by Rudolph Jegart, an associate professor of art at Florida State University. The paintings are by Artemis Jegart, a graduate of FSU with both bachelor's and master's degrees in painting.

Mrs. Jegart has had two previous one-mans at the Studio Craft Shop in Coconut Grove. Her husband's work has not previously been seen here, except for one or two pieces in the initial group show at the Playhouse.

Mrs. Jegart recently won first awards two years running in the national exhibition of the Society of Four Arts in Palm Beach, and even more recently won a Tampa Art Institute Purchase Prize.

Jegart had his own design studio in Milwaukee before joining the art staff in Tallahassee. Their showing will continue through March 21. It will consist specifically of 20 paintings, 12 pieces of sculpture, and seven etchings by Jegart.

* * *

CORAL GABLES Art Club will have its annual members' exhibition at the Village Corner Gallery, opening with a preview-reception from 7 to 10 p.m. today. The exhibition will continue through March 27.

Five equal awards of merit and two honorable mentions will be bestowed by a jury.

* * *

THE MIAMI HEART Association will be sponsor to a four-man exhibition which will open with a 2-to-5 p.m. preview today at The Gallery restaurant, 1763 Coral Way.

The painters are Dorothy Gillespie, Ethel Fisher, Tony Scornavacca and Michael Schlazer. Of these only Schlazer has not previously exhibited extensively at The Gallery.

The showing will remain on view throughout March, the $1 admission going to the Miami's Heart Fund Research.

Three other shows opening this week are described in the article on the Art and Religion Festival elsewhere on this

DUO VARIATION in "Les Sylphides" will be handled by Nina Novak, prima ballerina of the Ballet Russe de Monte Carlo, and her partner, George Zoritch, when the troupe dances "Sylphides" on the evening of March 15, in Miami Beach auditorium. Ballet Russe will also appear on March 14, in Dade County auditorium. The two programs will be completely different.

Art Calendar

LOWE GALLERY, UM main campus—"Art and Religion" Festival opens today.

MIAMI BEACH ART CENTER, 2100 Collins Ave. — Coulton Waugh one-man, Fairfield Watercolor Group, 10-8:45 Mon.-Fri., 10-5:30 Sat., 2-5 p.m. Sun.

PLAYHOUSE GALLERY, Coconut Grove — Two-man by Artemis and Rudolph Jegart, opens Monday; Florida Artists Group show, opens Thursday, 1-8 p.m. Mon.-Tues.-Thurs.-Fri., 10 a.m.-noon Wed.-Sat.

EL CENTRO, McAllister hotel, —One-man by Carl Sahlin, 10 a.m.-noon, 2-6 p.m. daily.

HUBER GALLERY, Miami Beach — One-man by J. Robson Kennedy, 10-5 Mon.-Sat.

RUDOLPH GALLERIES, Coral Gables — 2 Group shows, 10-6 Mon.-Sat.

VILLAGE CORNER GALLERY, Coral Gables — Coral Gables Art Club annual, opens today, 10-6 Mon.-Sat.

TUCKER GALLERIES, Miami Beach — One-man by Chet Kalm, 10-6 Mon.-Sat.

MERIDIAN BRANCH, Washington Federal, Miami Beach — One-man by Andrew Martin, 10-4 Mon.-Fri.

MIRRELL GALLERY, Coconut Grove — Sculpture show, opens Monday, 10-4 Tues.-Sat., 2-5 p.m. Sun.

THE GALLERY, Coral Way — Four-man show, opens today. After 6 p.m. daily.

Art Contest Open To Floridians

Resident artists of nine southern states, including Florida, are eligible to compete in the fifth annual "Painting-of-the-Year" competition being sponsored by the Mead-Atlanta Paper Company at the Atlanta Art Association Galleries from April 26 through May 10.

Paintings will be accepted in Atlanta April 6-10 for the show, which carries a $1,000 first prize, a $750 second prize, a $200 third prize, and five honorable mentions earning $50 each.

MAESTRO
ALFREDO SALMAGGI
of New York City
Famous Vocal Teacher and Internationally Known Grand Opera Director, Now Teaching in Miami.
VOICE CULTURE — COACHING — STAGE TECHNIQUE — REPERTOIRE and PREPARATION for GRAND OPERA — OPERETTAS — RADIO & TELEVISION DEBUT.
Auditions and Enrollment for the Opera Workshop now in session.
In Association with Maestro Joseph [illegible]
1797 S.E. 2nd Court, Miami—[illegible]

ALL FLORIDA

Confusing Business

By NIXON SMILEY

Herald Farm and Garden Editor

A LOT OF EAGER students should be attracted to the school of retail management for garden supply people to be held Thursday and Friday at the McAllister Hotel.

We can't think of anything that is more widely sold by so many diverse establishments than garden supplies.

Garden supplies are sold by filling stations, drugstores, hardware stores, building supply stores, supermarkets, department stores, 10-cent stores, and, we might add before we forget it, by garden supply stores.

We know the garden supply business in this area mainly from the viewpoint of our readers. And if the business is one-fifth confused as our readers indicate, well, it's in a mess.

Now there are some garden supply people who are doing an excellent job of providing service as well as practicing forceful salesmanship.

* * *

Wrongly Informed

WE GET OUR INFORMATION from readers — from people who call us about their gardening problems.

Some of the information given to these people is utterly fantastic. We've had callers this winter who were sold a combination of malathion and oil emulsion for the control of late blight on tomatoes.

And copper fungicide is commonly sold for the control of "black fungus" on mangos when the real culprit may be a scale insect and which the malathion-oil emulsion would do a superb job of controlling.

Where did these things happen? In a garden supply store? In a hardware store? In a supermarket?

It doesn't matter. To the public all the people who sell garden supplies are lumped together under a single identity.

* * *

Rich Pie Attracts

THE GARDEN SUPPLY business in Florida is a big business. But it is widely scattered and severely diluted. Too many people are trying to cut this rich pie.

Moreover, this is a free country, and if a person wants to sell garden supplies there's nothing to stop him, if he buys the proper licenses and meets zoning restrictions.

But the multiplicity of confusion, the widespread handing out of misinformation, and the sometimes vicious back-biting and back-stabbing between competitors sets the business up as a great opportunity for the energetic, sincere and studious operator.

For we can't think of any other business where service itself is more important than in the garden store business.

Being able to provide accurate information about gardening problems — and to give imformation willingly — is certain to gain customers for the garden store man.

Clever merchandising setups, gimmicks to attract buyers, and smooth talking by bright-eyed salesman may gain customers and build up trade.

But this isn't enough. One must have satisfied customers — customers who will return again and again because of the service they receive.

* * *

Service Is Vital

SERVICE HAS NEVER BEEN so important as it is today.

We can't think of a tougher business to learn and to do well than running a garden store, especially in South Florida.

Yet, this business attracts a good many people who are looking for something easy.

On the other hand, many business establishments sell garden supplies as a side line because every home owner is a potential buyer — and because you "don't have to know much" to sell something that everybody needs.

Well, we believe that those who stay in the business will learn something about the gardening supplies they sell, or eventually they will be looking for some other "easy" business.

Garden School, Show Scheduled

THE PEOPLE WHO SELL garden tools, chemicals for insect control, fertilizer, and even bird seed and ornamental fish, will go to school this week.

Thursday and Friday the first important school of retail management ever to be held in South Florida will be conducted at the McAllister Hotel.

And on the same days a big garden supply trade show will be held at Bayfront Park auditorium.

The school is being conducted by the Garden Supply Merchandiser, a trade magazine published at Towson, Md.

This school has met with great success in the North and West. Miami will be the first city in the South to get the school.

* * *

EXPERTS ON SALES promotion, garden store design and merchandising display will be on the program. Among them will be James Kiley, formerly in the store planning department of Sears and now store layout and design consultant with Garden Supply Merchandiser.

KNAPP

And also on the program will be Charles Walter, landscape architect and vice president of E.M. Freystadt Associates, Inc., advertising agency.

Those who attend will hear Murray Franklin, publisher of Garden Supply Merchandiser, discuss the garden supply business and make prediction about its future.

Also planned are panel discussions covering garden supply and nursery problems.

Sessions will be held from 9 a.m. to noon Thursday and Friday. Those enrolled will attend a luncheon at noon Thursday, at which Franklin will talk, and "garden supply" party Friday night.

* * *

THE TRADE SHOW will be open from noon to 9 p.m. on Thursday and from noon to 5 p.m. on Friday.

The trade show will be restricted on Thursday and Friday to those registering for the school, but will be open Saturday and Sunday to the public.

Douglas Knapp, assistant county agent, will present programs from 7:30 p.m. to 9 p.m. Saturday and Sunday.

On Saturday night he will discuss pest control, and on Sunday night landscaping.

His program will be given from a temporary bandshell set up outside the Bayfront Park Auditorium.

Knapp will interview Publisher Franklin on his television program (Channel 10) at 9:15 a.m. Friday.

Vines Offer Good Flowering Bet

THOSE WHO insist on keeping their places brightened by the color of flowering plants throughout the year may be missing a good bet by avoiding the vines.

For some reason the vines have lost much of their popularity in recent years.

Vines seem to go down in popularity with the development of the modern outdoor patio and the outdoor living trend.

Even the bougainvillea is not so popular as it used to be.

It is true that vines do offer management problems. Some are aggressive and will grow to enormous size and extent if permitted complete freedom.

Such, for instance, is the Malay jewel vine, Derris scandens, which makes a trunk the size of a tree.

* * *

BUT THERE ARE many vines that are easily maintained, and which do not push you out of house and garden. Among them are the showy combretum, the congea, and stigmaphyllon, to name a few.

Another excellent vine is one introduced several years ago by the Fairchild Tropical Garden — heteropsis (pronounce it het-er-op'-sis).

This vine is colorful over a long period, first with its bloom and, after the bloom, with its bright red seed pods. Thus the plant is in color for nearly half of the year.

* * *

VINES, HOWEVER, are not so widely cultivated by nurserymen as they once were, and it is difficult to find those species and varieties that one might be searching for. When demand ceases for a plant nurserymen stop propagating it.

HERE'S A WAY TO USE a vine without having to build a trellis or an arbor for it. This is a yellow flowering stigmaphyllon, espaliered on a board fence. This vine is interesting for its growing form, its foliage and its flowers, which are borne in clusters over long periods.

—Herald Staff Photo by Bill Kuenzel

Miamian's Book Deals In Engines

A Miamian, Robert G. Urquhart, has written a manual on the operation and maintenance of small gasoline engines (Hart's Publishing, Box 42-271, Miami, $2).

Urquhart, of 3409 NW 12th Ave., is an instructor at Lindsay Hopkins Vocational School.

The aim of his 55-page paperback is to provide the reader with both theory and practice in the operation of the small air-cooled engines, like those used on lawnmowers and water pumps.

Lengthy charts in the book exhausts all the possible troubles that can develop in an engine and explains the whys and wherefores of them.

The book was written for both the home owner who insists on doing the maintenance and repairs on his mowing equipment and also for the garden store operator.

Organization Formed By Negro Gardeners

An organization of Negro gardeners has been formed with the help of Douglas Knapp, assistant Dade county agricultural agent.

The members are made up of 60 former students who took a course in landscape gardening under Knapp some weeks ago.

Officers are Perry Tillman, president; A. C. Smith, vice president; Henry Eason, secretary, and J. R. Smith, treasurer.

Meetings will be held at 8 p.m. on the second Thursday of each month at the Dade County Agriculture Department headquarters, 2690 NW Seventh Ave. The next meeting will be held March 12.

Knapp said that the meetings will be open to any Negro gardener interested in keeping up with the latest information about garden maintenance.

Lots of Cassia

More than 30 kinds of cassia have been introduced to Florida. Cassia fistula, the golden shower tree, is the best known.

Herald Comics Are Fun To Read

CHINCH BUGS
FOR THE BEST
SPRAY SERVICE
IN FLORIDA
Superior Nursery
NE 5-8000
YEARLY SERVICE

Apathetic Azaleas
Acid may be rough on *your* digestion, but it's nectar to azaleas, camellias, rhododendrons. Baccto Peat maintains soil acidity and moisture . . . keeps broad-leaf evergreens green, makes 'em really bloom! Baccto Peat—Bacti-vated, always bagged, never baled. Ready to use!

Due To The Many Requests By Our Customers FOR A RELIABLE SPRAY SERVICE We Are Proud To Announce The Opening Of . . .
BILL HOFMANN'S SPRAY SERVICE
OPERATED BY MR. RICHARD ZAUN, ORIGINATOR OF
GUARANTEED CHINCH BUG CONTROL
YEARLY CONTRACT SERVICE FOR CONTROL OF CHINCH BUG AND FERTILIZING
2160 N.W. 79th ST. PHONE PL 9-5747
ASK FOR MR. ZAUN

EXOTIC plants from HAWAII
Bird of Paradise, Orchids, Ginger, Anthurium, Dracina Passion Flower, Bromiliad Platycorium.
SPECIAL — Sausage Tree, Coffee or Tea Plant, Yellow Heliconia $1.00
Bryant's Nursery
2335 N.W. 20th Street
Closed Thursday

Rambunctious Roses
Give roses the spunk that really makes 'em rollick and ramble! Plant and mulch with Baccto Peat—the *living* soil conditioner that hoards moisture, chokes weeds, adds life-giving organisms to soil. Baccto Peat—Bacti-vated, always bagged, never baled. Ready to use!

PROF. SODDY SAYS:
FOR MORE CAREFREE LAWNS
PERMANENT DISEASE RESISTANT
SOW NOW
SOD-MASTER LAWNSEED
For Details PHONE MOhawk 7-4434
Product of BAKER GRASS INDUSTRIES MIAMI 44, FLA.

SPRAY! MANGO TREES NOW!
CHINCH BUGS ARE ACTIVE
WE GUARANTEE
SULLIVANS
LANDSCAPING SERVICE
1834 N.W. 3rd ST.
MIAMI, FLORIDA FR 4-2902

Shook-up ShadeTrees
Not as tough as they look, trees shock easily. When you plant or transplant a tree, *gentle* it! Enrich the soil around roots with Baccto Peat. Your tree will show its gratitude in fuller, greener growth. Insist on Baccto Peat, the *living* soil conditioner!

BOUGAINVILLEA Red Bush Type $3.00
PETREA VINE IN BLOOM $2.50
CREPE MYRTLE Pink, White, Purple $2.00
MELROSE NURSERY
2741 N.W. 27th AVE.
NE 4-9735

FERTILIZERS
FOR EVERY GARDEN NEED
TAPPERSON'S FLORIDA PLANT LIFE FERTILIZER
Best For A Rich Green Lawn and Beautiful Shrubs
50 lbs. 1.75
100 lbs. 3.50
Packed in 50-lb. Bags
100 LBS.
BLU-GREEN 3.95
6-6-6 MANGANESE 2.99
6-6-6 25% ORGANIC . . . 3.95
4-7-5 ORGANIC 2.49
WONDER GRO 3.95
2-8-10 . . . . 3.25
Sunniland SOLUBLE 20-20-20
A Complete Fertilizer Containing Minor Minerals That Will Dissolve
3 Lb. 1.49 5 Lb. 1.98
50 Lb. 13.50
CALADIUM BULBS
18 Standard Varieties
25c Ea., 2.50 Doz.
6 NEW STRAP LEAF
50c Ea., 5.00 Doz.
Come in for Free Descriptive List and Planting Instructions
TAPPERSON SEED CO.
300 N.W. 27th AVENUE
—FREE DELIVERY—NE 5-4465—

GREENER 24 PLANT FOOD
CONTAINS DuPONT'S FAMOUS Uramite FOR EVEN, STEADY PLANT FEEDING
● COSTS LESS TO USE
● LESS WORK
● LASTS TWICE AS LONG
BEST FOR: LAWNS - TREES - SHRUBS
LOOK FOR THE BAG WITH THE RED, URAMITE TAG
JOE TOTH'S CORAL WAY GARDEN CENTER
1661 Coral Way [illegible]

"LITTLE WONDER"
MOST POWERFUL TRIMMER EVER PRODUCED
Electric Hedge & Shrub Trimmer Double Action
Model 16 Full 16-inch Cut Weighs Only 5¾ lbs. Price $59.50
Model 30 Full 30-inch Cut Weighs Only 7¾ lbs. Price $89.75
MOZ-ALL OF FLORIDA, INC.
Member So. Florida Lawnmower Service Assn.
234 Bird Road, Coral Gables, Fla.
Phone HI 5-2427

IXORA
FOR HEDGES, 18" & BUSHY 50c
SHADE IXORA GENENSIS $1.00
The outstanding SUPERKING, also light pink, dark pink, orange, dark red, and white Ixoras in gal. cans at only $1.00 each.
One of Florida's Most Outstanding Collections of colorful bushy CROTONS . . . . $1.00 up
Vigorous growing beautiful HYBRID HIBISCUS in gal. cans. $1.00 up
FREE PLANTING BROCHURE WITH EVERY ORDER
WE SHIP
FLOTON'S
N.W. 25th Ave. & 104th St., Miami
(Enter by 103rd St.)
PHONE MU 8-6418

South Florida's Showplace
FOR SOMETHING DIFFERENT IN EXOTIC PLANTS
to make your Home the "Showplace" see the LARGEST COLLECTION IN THE WORLD of
STAGHORN FERNS
(Platyceriums) as Shown Front Cover February House Beautiful
HANGING FERN BASKETS
Ideal for Your Fla. Rooms & Patios
Specializing in the Finest RARE CROTONS
By Florida's Leading Hybridizer
PALMS Many Varieties
CUTLER NURSERY WE SHIP
Turn East at Serpentarium & U.S. 1
7675 S.W. 128th St. PH. CE 5-3822
Open All Day Sunday

GREENER 24 PLANT FOOD
LONGER FEEDING for HEALTHY PLANTS
(Bag with Uramite Tag)
SAVES YOU
● MONEY ● TIME
● LABOR
GENE'S SEED STORE
N.W. Corner 13th Ave. & 54th St. Miami
● GENE'S GARDEN CENTER
17801 SO. DIXIE, PERRINE

LANDSCAPING
By Qualified Landscape Architects
DAVIS NURSERIES, INC.
6767 S.W. 67th Ave. MO 1-3111

SPRING IS IN THE AIR! PLANT NOW . . .
Blooming Potted Rose Bushes. 25 Varieties . . . . . . $1.65 up
Colorful Geraniums. Red — Pink — White . . . . 2.00 value 98c ea.
Flame Vines. 3 feet . . . . . . $1.50 ea.
Expert Landscaping—Free Estimates
"Home of Fascell Mango"
WE SHIP PLANTS ANYWHERE
CORAL WAY GARDENS
1661 Coral Way Est. 1926 Phone HI 6-1145
Open Sunday

Everybody Wants & Can Have Luxuriant Lawns and Gardens ...The HUGHES BLU-GREEN WAY! . . .
Star Of The FIRST Magnitude In Growing Plants In This Area! Approved By Thousands . . . The No. 1 Seller.
also use HUGHES blu-organic
IDEAL FOR TENDER, YOUNG GRASS, SHRUBS, TREES OF ALL KINDS, BANANA ETC.
In 5, 10, 25, 50 & 100 lb. Sizes
Free Delivery
Hughes SEED STORE
116 S MIAMI AVE PHONE PL 8-8773

KILL ROACHES, ANTS AND OTHER HOUSEHOLD INSECT PESTS WITH "LASTS"
A residual type, ready-to-use household spray. Kills all kinds of roaches, even resistant type. Safe-approved formula, contains Diazinon. Ask for "Lasts" at your garden supply dealer. Phone Plaza 7-7688 for name of your nearest dealer.
$1.00 8-oz. bottle
[illegible] SUPPLY COMPANY

SALE
NURSERY STOCK
PALMS, SHRUBS, FRUIT & SHADE TREES
Many Items Greatly Reduced
SO. DIXIE NURSERY
6290 So. Dixie Hwy. So. Miami

FOR THE HOME THAT CARES!
● TO SAVE MONEY . . . You Use Less
● TO SAVE WORK . . . Apply Less, Fewer Times, Less Mowing
● TO GROW HEALTHY LAWNS—SHRUBS—TREES
(62% ORGANIC — Bag with URAMITE tag)
FLORIDA EAST COAST Fertilizer Co
(SO. FLORIDA'S OLDEST FERTILIZER MFG. CO.)
SOUTH FLAGLER AVE., HOMESTEAD, FLA. CI 7-3321

A MUST IN FLORIDA
Why put up with Chinch Bugs, when you can buy at these prices?
1-H.P. PUMP Bronze Impeller (Not Plastic)
2"-WELL TO 24'
10'-SUCTION (Not Close)
3 HOSE OUTLETS 1 Primer (Fertilizer)
(Reg. $159.00 Job) $139.00 Installed Plus Tax
No Charge For Inside Installation
Bank Financed — $12.39 Per Month for One Year
Unconditional Guarantee For One Year
BATZ WELL & PUMP
12912 N.W. 7th AVENUE MU 1-4959
2529 S.W. 8th STREET HI 3-5949

Your Garden Guide

Now's the Time To...

March 1, 1959

PLANTING — It's getting late in winter to start a fresh vegetable or annual garden, except for a few varieties of plants. See planting calendar. It is best to buy started plants rather than to grow them from seed.

ANNUALS — This is a good time to plant both marigolds and zinnias. A great many varieties of these plants are now on the market. In fact there are so many varieties of these from one another that when they are planted side by side an experienced gardener would think they are different species.

POINSETTIAS — Ragged, leafless plants can be cut back now, and the cuttings may be put into the ground for rooting. Take 10-inch hardwood cuttings and stick half of the cutting in the soil.

CITRUS — Watch out for aphids on new foliage. Spraying with malathion will kill these pests, which cause foliage to curl and remain in this condition as long as it is on the tree.

ALL-FLORIDA
On The Farm—In The Garden
Registered in U.S. Patent Office

LAWNS—Weeds are growing faster than grass now. For this reason, keep lawn mowed in order to help keep weeds under control.

CALADIUMS — Now is a good time to plant beds of this colorful foliage plant. Although these plants can be grown in full sun, where ample moisture is provided, they do best in partial shade.

TRANSPLANTING — This is a poor time to move ornamentals or fruit trees. Wait until late spring or early summer.

LAWNS — Watering is very important during cold weather. When you hear that a cool spell is on its way, be sure to water the lawn well so that the soil will be moist when the northwest wind arrives. Grass turns brown quickly when the soil is permitted to dry out during cold spells.

Planting Calendar

VEGETABLES — Beans, collards, cucumbers, mustard, peppers, raish, squash, tomatoes, turnips.

ANNUALS — Alyssum, balsam, celosia (cockscomb), cosmos, globe aramanth, marigold, morning glory, petunia, salvia, zinnia.

BULBS — Amaryllis, caladium, eucharis, gladiolus, gloriosa lily.

The Inquiring Gardener

QUESTION—Please advise me how to take care of a mango. —P.O.A., Miami.

ANSWER—I regret that I am unable to answer such general questions. The writer doubtlessly has no idea how much writing would be necessary to answer this question, even if the information were limited to the barest outline.

Persons with such general questions should consult libraries and read up on the subject. We must limit our energies to the answering of questions about specific problems. That in itself is work enough.

QUESTION—Is the enclosed plant a shamrock? M.B., Miami.

ANSWER — Your plant is not a shamrock but a common sour weed.

QUESTION — There are several heavy sprouts growing from the base of my citrus tree. An acquaintance said I should remove them, as they are suckers and won't turn out well. But they look very good to me and I am inclined to let them alone. In fact, they look much better than my citrus tree does. — Michael Simms, Miami.

ANSWER — Your friend is right. Your logic is good, but, like most logic, it is faulty because you don't have all the facts.

The suckers come from beneath the union of your citrus tree and the root stock on which it was budded. Of course the rootstock is vigorous, and any growth from it will shoot up like fury. But the chances are that your rootstock is only a rough lemon, which produces a very poor fruit — unless you want rough lemons.

Maybe your logic will tell you that rough lemons are preferable to a sickly cultivated orange or grapefruit. But if you want to keep your budded tree, you'd better get rid of the water sprouts in a hurry, and keep them off.

QUESTION — Can a rubber tree be topped without killing it? — Jacob Orenstein, Miami Beach.

ANSWER —Yes, you can top a rubber tree, or any other kind of tree, without killing it. This doesn't mean that you can remove the entire top, leaving no branches or foliage. Rubber tree stumps may not sprout new growth, as many other trees will do.

QUESTION—For two years I have been trying to grow parsley and kohl rabi from seeds, but the young plants die soon after they sprout. What am I doing wrong? — J. Wisse, Miami.

ANSWER — You probably are having trouble with damp-off disease, caused by fungi. It's always a good idea to sterlize soil. Put moistened soil in a pan and heat it in an oven — if your wife will let you. If a lid is placed on the pan, steam will penetrate the soil and do a good job of sterlizing it.

You also should treat seeds with a chemical seed-treating compound, which can be purchased at garden supply stores.

QUESTION—I have been told that Bahia grass is resistant to chinch bugs, worms, fungus, sponginess, etc., etc. Would appreciate your advice. —A. R. Lallone, Pompano Beach.

ANSWER — Chinch bugs do not bother Bahia. That much is true. Otherwise it is comparable with other grasses so far as insect and disease problems are concerned.

QUESTION — Will you identify the enclosed leaves? They came off a tree in my yard which I have been told is a Florida type orchid. — Mrs. L. Miller, North Miami Beach.

ANSWER — Your tree is a bauhinia of some kind, sometimes called an orchid tree. There are several kinds of bauhinias, however, and I am not certain which one yours might be.

The bauhinia is of no relation of the true orchids. It is, instead, a member of the pea family.

Poinsettias Under Attack

A new bacterial disease on poinsettias holds a threat over the future of this plant in Florida.

According to the State Plant Board the disease manifests itself as longitudinal, water-soaked streaks in affected stems and leaves. Complete defoliation follows.

The disease was discovered in a Delray Beach area nursery in June, 1958, according to the State Plant Board. It was reported to have been brought to Florida on plants shipped from St. Paul, Minn.

Collins Proclaims State Garden Week

This week March 1-March 8, has been declared "garden week" by Gov. LeRoy Collins in a proclamation issued at Tallahassee.

Gov. Collins urged Floridians to cooperate in fostering a program that would bring about "the joy and beautiful surroundings that a garden can provide and to perpetuate a planting program that will preserve the natural beauty of our state."

Canadian to Talk To Garden Group

Members of the Fairchild Tropical Garden and the South Florida Orchid Society will hear Henry Teuscher of the Montreal Botanical Garden at 8 p.m. Tuesday at the Fairchild Garden, 10901 Old Cutler Road.

Teuscher, one of the world's top-ranking horticulturists, is an authority on orchids. He has more than 1,300 species of orchids in the Montreal collection.

He will discuss orchid collecting in South American jungles and some of the species in the Montreal Botanical Garden collection.

Tomato Committee Meeting Wednesday

A meeting of the Florida Fruit & Vegetable Association's tomato committee has been called for 10 a.m. Wednesday at the Clewiston Inn at Clewiston.

George Pedersen of Perrine, chairman of the committee, said the meeting's discussion would involve the future of all tomato growers in Florida. He urged all growers to attend, whether they are members of the association or not.

Indoor Plant Water Needs Described

When watering indoor plants, saturate the soil thoroughly, then do not water again as long as the soil is obviously wet.

Some drying out of the soil should be permitted between watering. This permits oxygen to enter the soil.

If soil is kept completely wet, oxygen may be excluded and roots are likely to die.

Thus knowledge of how to water indoor plants becomes as important as knowledge of how much light they require and how much and how often to fertilize.

Palms Abound

There are close to 3,000 palms in the world, of which more than 400 have been introduced to Florida.

Keep Aphids Off Citrus

Citrus is coming out in new growth, and you can bet that aphids—potentially millions of them—are waiting to pounce on the tender leaves, suck the juices from them, and twist them into contorted forms.

Malathion will control aphids. Keep an eye on the new leaves as they come out, and watch for the tiny aphids feeding on the undersides.

Spray as often as necessary—but do not mix the insecticide stronger than the manufacturer suggests.

DO YOU LIKE these stepping stones, used to make a "footlog" across a pond at a Naples, Fla., estate? They can be lighted at night, if one wants to take a stroll that leads across the pond.

Rust on Fig Leaves Due To Fungus

The rust on fig leaves is caused by a fungus. It can be controlled by spraying monthly with neutral copper.

To begin spraying after the rust has covered the leaves does no good. Spraying must begin in spring, as soon as the new foliage has matured.

Rust-covered leaves, now dropping, soon will be replaced.

Chinch Bugs Year Rounders

Chinch bugs thrive in South Florida all year. They don't "go away" in winter, even when you turn your back and hope.

Real Gone Lawn
Run-down lawn running you ragged? Give it the velvet touch! Top dress old lawns, prepare "patches" and new lawns with Baccto Peat—give soil the loam-like quality that grows velvety turf. Insist on Baccto Peat—the *living* soil conditioner!

CHINCH BUGS?
Call Now
DEPENDABLE
Yearly Service
PARKINSON'S SPRAY SERVICE
HI 6-0274 or NE 5-9846

ORCHID SALE
Cattleya Hybrids .... $2 ea.
Nuns (with flower spike) $3 ea.
Cypripedium (yellow) ... $3 ea.
Back & Front Catt. cuttings $1 ea.
Rare Yellow Cattleyas ... $5 ea.
5,000 Vanda Joaquim.. $3 a doz.
GIANT CATTLEYA HYBRIDS, values to $30 — only $6 each
Open Sunday and daily 'til sundown
SAMUEL PRESNER
6500 S.W. 14th St.
On 65th Ave. at 14th St.

Weeds Have Needs
So who wants to feed weeds? Better mulch with Baccto Peat—smothers weeds while it helps flowers, shrubs, vegetables, trees get food and drink from soil. Never do a good deed for a weed. Insist on Baccto Peat... the Bacti-vated *living* soil conditioner.

"LIVING JEWELS"
Orchids
Of All Kinds
Fine Hybrids,
Unusual Species,
Community Pots,
To Blooming Size
REASONABLY PRICED
For the finest of gifts, GIVE AN ORCHID
LARGE PHAIUS IN BUD
$3.00 UP
ARVIDA GREENHOUSES, INC.
N. Kendall Dr. & Palmetto Rd.
Open Mon. - Fri. 7:30 - 4:30
Sat. 7:30 - 12:00 Ph. MO 1-4266

WELL DRILLING
• 2" Well Up To 25 Feet Deep • 1 H.P. Pump • 3 Faucets • Priming Bibb & Fertilizing Unit.
$139.50
1 YEAR GUARANTEE
NOTHING DOWN
$13.05 MONTH
ALLSTATE
SPRINKLER & PUMP CO.
4923 N.W. 17th Ave.
Phs. NE 5-3131, NE 5-6159
Miami
1512 S. Dixie, Ph. MO 5-5732
Coral Gables

FOR CUTTING
ZOYSIA GRASS
and all types of GRASS

King O'Lawn
POWER MOWERS

Phone HI 5-2427
for demonstration
MOZ-ALL OF FLORIDA, INC.
234 Bird Road, C.G.

ZOYSIA
LAWN MAINTENANCE SPECIALISTS
TREE SPRAYING & CONDITIONING
★ FREE ESTIMATES ★
POTTED ROSES
NON-WAXED
1.25 TO 3.00
30 VARIETIES
BLU-GREEN
3.95 Per 100 Lbs.
Florida's Finest Plant Food
In 50-lb. Bags At No Extra Cost
HURRI-GREEN
6-6-6 PLANT FOOD
FOR LAWNS SHRUBBERY FRUIT TREES 3.95 Per 100 Lbs.
In 50-Lb. Bags At No Extra Cost
BISHOP SEED CO.
SERVING MIAMI OVER 20 YEARS
2150 N.W. 17th AVE. NE 5-7671
USE YOUR PAN AM CHARGE
CLOSED SUNDAYS

NOW IS THE TIME TO PLANT
ZOYSIA OR CENTIPEDE
(IMMUNE TO CHINCH BUGS)
PLUGS
3.95 PER 1000
THIS SPECIAL FOR A LIMITED TIME ONLY, BUY NOW AND SAVE, ADVANCED PURCHASES ACCEPTED. FREE PLANTING INSTRUCTIONS.
912 N.W. 62nd St. PURSLEY'S Ph. PL 7-7509

FENCE SPECIAL!
CHAIN LINK FENCE 48"
INSTALLED WITH TOP RAIL
89¢ Per Lin. Ft. (Plus Tax) Term. Posts & Gates Extra Min. 100 Ft.
CHASTAIN FENCE CO.
PL 9-8841 • PL 9-6378
Ft. Lauderdale—JA 5-1114
W. Hollywood—YU 3-4060
CALL DAY OR NIGHT

Palpitating Peonies
Are your flowers and vegetables just *panting* for air, water, food? Let 'em breathe, drink and dine! Enrich your soil with Baccto Peat, the *living* soil conditioner. Hoards moisture, aerates, adds life-giving organisms. That's Baccto Peat, none other!

DIRTY ROOF?
"LOOK UP
YOUR ROOF IS SHOWING"
ROOFS CLEANED & PLASTICIZED
COATED BY FLORIDA'S LARGEST SPRAY CO.
Member Chamber of Commerce
• ALL WORK GUARANTEED •
FLORIDA SPRAY CO.
1749 N.W. 54th ST.
OX 1-7531 FT. LAUD. JA 2-6120

O. S. BAKER FINE TURFGRASSES
GROWER — SALES
Tifgreen Bermuda, Fla. State Certified, Tiffine and Tiflawn Bermuda, all Hybrids. These superior golf strains make the best lawn.
W&G Ugandagrass
A natural occuring superior selection Bermuda
Zoysias: Hybrid Emerald, State Certified, Meyer Z-52, and RUGLAWN* matrella and Zoysia Tenuifolia.
All of the above Sprig-type Planting.
MO 7-8512 *Reg. U.S. Pat. Off. 9895 S.W. 88th St. (N. Kendall Drive)
VISITORS BY APPOINTMENT, PLEASE

Termites
Chinch Bugs
Truly Nolen . . . FR 9-1761

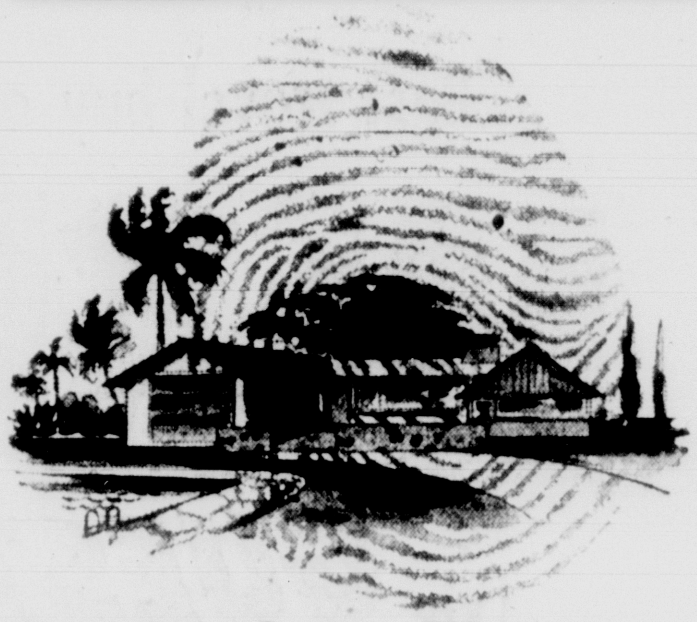

For that Green Thumb touch of Beauty—
AGRICO® PLANT FOODS
The new high organic fertilizers, made in Florida for Florida soils and growing conditions!
- AGRICO FOR LAWNS, TREES AND SHRUBS 30% natural organic nitrogen—for a greener, healthier, deeper-rooted turf
- AGRINITE Natural Organic Nitrogen for year-round supplemental feeding
- AGRICO FOR GARDENS Gives you more and bigger blooms, bumper-crop vegetables
- AGRICO ROSE FOOD For big, beautiful, longer-lasting roses, even under Florida conditions
- AGRICO FOR IXORAS, CAMELLIAS Specially made for ixora, gardenia, croton, palm, azalea, camellia

Visit your AGRICO GREEN THUMB CENTER
the store that has everything to make your lawn and garden grow
THE AMERICAN AGRICULTURAL CHEMICAL CO.
Pierce, Polk County, Fla.

ORCHIDS
Complete Line of Good Orchid Plants Always Available
Well Known Varieties
Priced Right
Orchids Separated, Repotted at minimum cost.
VISITORS
Quality Plants Available In Good Condition For Traveling.
No Charge For Packing To Carry or Ship
"DEPENDABLE BUT NOT EXPENSIVE"
Brant Orchid Supply
PHONE HI 3-5544
2970 S.W. 27th AVE.

Free Taste and Lecture
COLUMBIA PAPAYA
Grow the prolific, vitamin-filled, stomach-soothing papaya. In just ONE year harvest choice, rich, sweet 10 pound fruit for 8 months of the year. Fruit and flowers hang on mottled trunk 8 feet high in between purple stems 3 ft. long holding dark green, lacy leaves 2x2 feet. Virus free, web-worm and wasp resistant. TASTE meat almost 2" thick that is sweet, rich, firm, orange. Free instructions with plants 50c. Seed mailed 40 for $1.00 with dooryard instructions and photo of loaded tree. Seed fresh and guaranteed to come up.
NOW is the best time to plant.
FRANK STACK, THE PAPAYA, 3232 S.W. 24th St., Miami 45, Fla.

CHINCH BUG PROTECTION
MIAMI LAWNS
TU 7-5809
Licensed & Insured
DEPENDABLE SERVICE
POSITIVE RESULTS
FREE ESTIMATES
AND DIAGNOSIS
QUALITY SPRAYS & FERTILIZERS
Member Miami Dade County Chamber of Commerce

protects children, pets and property

ANCHOR FENCE
no down payment
36 months to pay
1st payment
June
Children play safely behind Anchor Fence—the friendly chain link fence that is zinc-clad after weaving for extra beauty. Call for free estimate, today.
Miami . . . . OX 1-7711 Fort Lauderdale JA 3-5614
Nights, Sundays and Holidays WI 7-8074
SOLD DIRECT FROM FACTORY BRANCH
NO DOWN PAYMENT
36 Months to Pay

CULTIVATE MORE BUSINESS

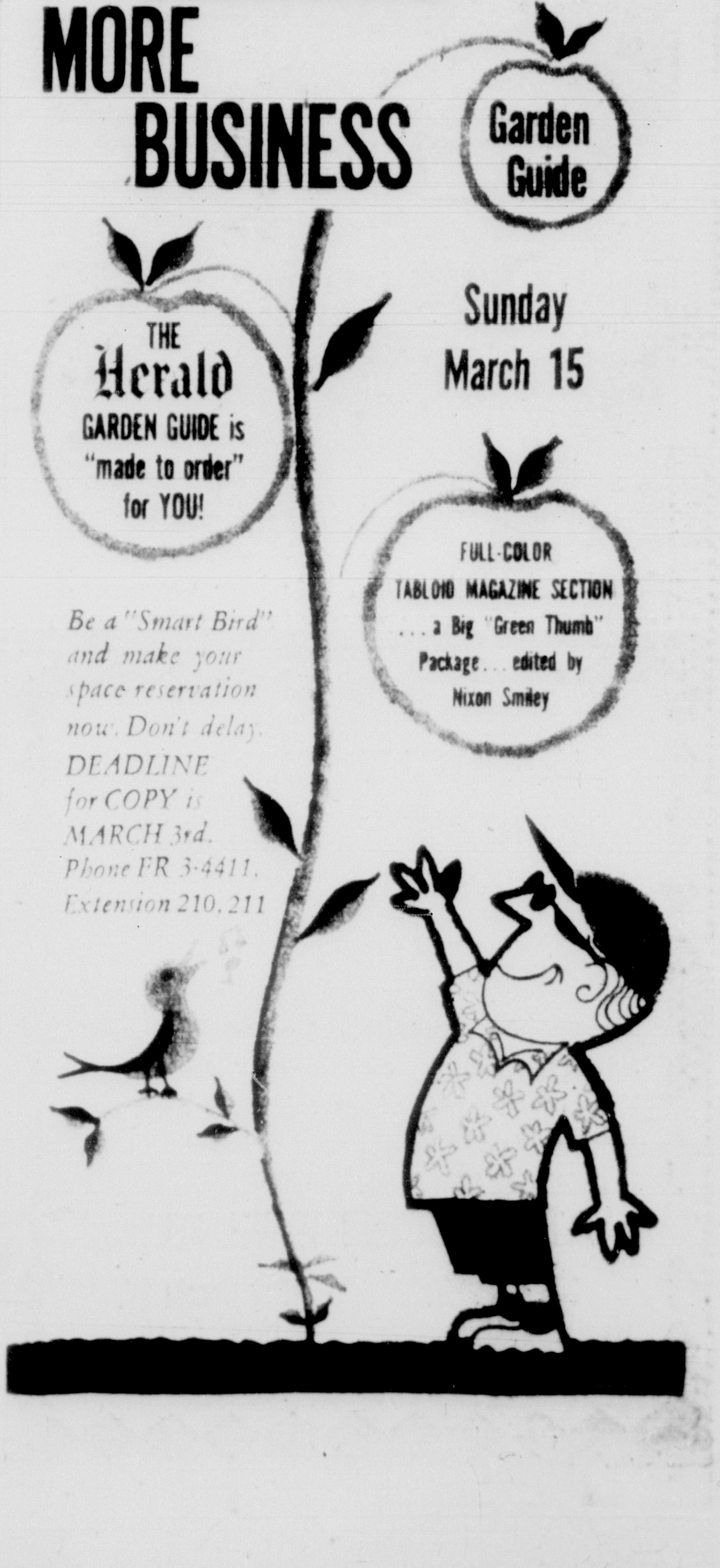

Garden Guide
THE Herald GARDEN GUIDE is "made to order" for YOU!
Sunday March 15
FULL-COLOR TABLOID MAGAZINE SECTION ... a Big "Green Thumb" Package... edited by Nixon Smiley
Be a "Smart Bird" and make your space reservation now. Don't delay. DEADLINE for COPY is MARCH 3rd. Phone FR 3-4411, Extension 210, 211

VACATIONLANDS

Central America

GUATEMALA

Ancient City Being Restored as Park

By GEORGE SOUTHWORTH
Herald Travel Writer

The oldest city of any consequence in the Western Hemisphere — dating back a thousand years before the birth of Christ — is being uncovered and restored in Guatemala and will become a national park.

It is the ancient city of Tikal, capital of the Maya civilization, and the restoration is a scientific venture of the University of Pennsylvania Museum.

DIMICK

Creator of the Tikal project is John Dimick, a research associate of the museum. He and his wife docked their yacht at the Bath Club, Miami Beach, last week on their way back to Guatemala.

"Some of the temples of Tikal are equal in height to a modern 20-story building," Dimick said. "The stone monuments and ruins are located in the tropical rain forest of Peten.

"Under an agreement with the Guatemalan government, our work started in 1956. Clearing of the cite and the erection of temporary buildings has been largely accomplished. We have 100 persons, including six Americans working on the project."

Dimick said that five large temples and many smaller ones have been discovered at Tikal. He said palaces and pyramidal structures flank large plazas which are decorated by sculptured and inscribed stone monuments.

"Our present clearing constantly uncovers additional treasures," he said. "Deep reservoirs for storage of precious water during the long dry season have been discovered.

"One palace is five stories high. Here is a restoration which will rival many in the Old World and far surpass anything in the New World."

Dimick, a retired engineer and an archeologist by avocation, said the civil and ceremonial heart of the city of Tikal, the temple and government precincts, covers about one square mile.

Beyond this in every direction there are smaller courts and plazas surrounded by stone buildings which extend for three miles.

He said the most outstanding architectural feature of Tikal aside from its size, are its five great pyramid-temples, the highest pre-Columbian structures in the Western Hemisphere. One is 229 feet high.

"Tikal offers many opportunities for the sciences other than archaeology," Dimick said. "We have extended invitations to groups such as students of bird life, plant and soil study, geology and agronomy."

Dimick believes — like the Guatemalan government — that Tikal has an enormous tourist value. Three planes are carrying tourists to the area each week.

Tikal was occupied for 2,000 to 3,000 years by the Maya civilization until its decay during the 10th century A.D. The ruins of the city are located in northern Guatemala and were discovered about 100 years ago.

Facts and Figures About Guatemala

LOCATION: South and East of Mexico, the most northern country in Central America.

POPULATION: Approximately 3,000,000, or about the same as Chicago.

HOW TO GET THERE: It takes from five to six hours to fly from Miami to Guatemala City.

CURRENCY: The monetary unit is the quetzal, which is divided into 100 cents and is at par with the U.S. dollar.

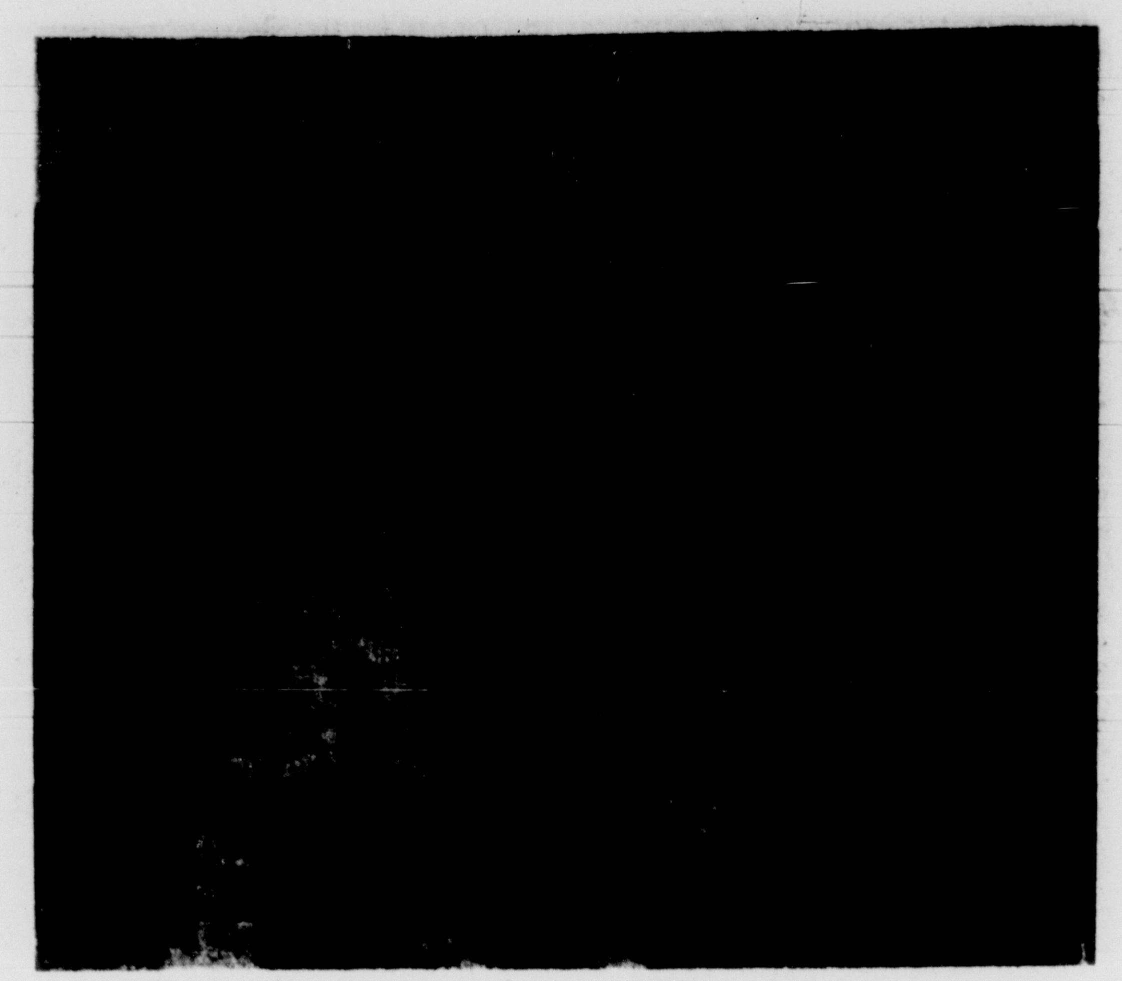
The Temple of The Giant Jaguar Is 155 Feet High
. . . this is the first temple being restored at Tikal

This Calendar Is in Excellent Condition
. . . it is also known as an altar stone

Many Monuments Like This Are Found
. . . some statues weigh up to 40 tons

Man Is Smaller Than this Ear Ornament
. . . on the facade of one of the temples

Mexicans Told: Be Friendly

MEXICO CITY —(UPI)— The National Tourism Department has launched an advertising campaign urging Mexicans to make foreign tourists here feel at home.

Full-page newspaper ads, placed by the department, depict a cluster of monkeys, huddling in fear, under the caption "fear is natural." The text says "fear of the unknown is a natural reaction. When the tourist visits Mexico, land of enormous contrasts, he finds himself in a new and fascinating world . . ."

"To insure that the tourist enjoys this new and impressive beauty, we need to create a feeling of absolute confidence. The tourists fears that our water is not very potable. He fears the food. He fears abuses."

The ad ends with the plea "Let's make the tourist feel at home in our country by creating confidence in the true Mexico, hospitable and kind."

Cafe in Fort

Old Fort Nassau, overlooking the harbor of Willemstad, capital of Curacao, will be restored by the Commission of Preservation of Historic Monuments and will be let as a restaurant.

VISITING
PARIS
RIVIERA
EGYPT
ARABIA
INDIA
CEYLON
MALAYA
VIET-NAM
MANILA
HONG KONG
JAPAN
HAWAII
CALIFORNIA

WORLD CRUISE
56 GLORIOUS DAYS
Sailing May 7, June 3, July 3, July 31, Aug. 28, Sept. 28, Oct. 24
An exotic voyage by LUXURY LINER ONLY $1895 and up

Cruise Price Includes:
FABULOUS EXCURSIONS ASHORE EVERYWHERE
and deluxe land arrangements throughout

Gables TRAVEL-CENTER, Inc. • HI 8-1782
359 Miracle Mile, Coral Gables, Fla.
NAME ....
ADDRESS ....
CITY .... STATE ....

An Unusual Tour to . . .
ISRAEL
EUROPE and GREECE
Personally Escorted by
MR. AND MRS. NATHAN RATTNER
MAY 7 TO JUNE 25 (50 Glorious Days)
27 Days in Europe — 2 Days in Greece
3 WEEKS IN ISRAEL
and you can remain in Israel for the duration of your air ticket which is one year from date leaving New York! Return via Spain, Portugal or Central Europe.
TOUR RATE . . . $2,064.00
Air transportation on "Tourist" flights, and First-Class hotels, motorcoach travel, meals, sightseeing trips, handling of baggage, etc.
For Information Call
MR. NATHAN RATTNER — UN 6-4901
Travel Arrangements By
MONROE TRAVEL SERVICE
512 Ainsley Bldg., Miami, Fla. FR 9-4651

AMERICAN EXPRESS
EUROPEAN HOLIDAY
to
RUSSIA

Travel in Comfort, Confidence and Security with the Only American Travel Organization with its own office in Moscow.

AMERICAN EXPRESS TRAVEL SERVICE
330 E. Flagler
MIAMI
FR 7-1611
1006 Lincoln Rd.
Miami Beach
JE 8-7641

Best travel buy of all!
MEXICO
(via GUEST of course!)

Tourist dollars go farthest at this time of year!

Favorable rate of exchange — 12½ pesos for every dollar!

Shopping bargains in silver, leather, etc.; bring back $200 worth duty-free!

Convenient schedules via Guest! Leave Miami 4:25 p.m., arrive Mexico 7:55 p.m.

Non-stop Constellation tourist flights just $69 (no tax)

Save with HALF-FARE FAMILY PLAN — good on Tuesdays, Wednesdays, Thursdays!

See your travel agent today or call HE 4-1527

GUEST AEROVIAS MEXICO / "ROUTE OF THE SUN"

DENMARK
FINLAND
NORWAY
SWEDEN

you'll love Scandinavia!

Follow Spring northward to the Lands of Sunlit Nights. May-June is the gay Scandinavian Festival Season! Or start with Scandinavia in the Fall. September is Design Cavalcade Month. Spectacular fjords, colorful folklore, fairy-tale towns and friendly hospitality are yours in delightful Scandinavia!

See your travel agent or write
SCANDINAVIAN TRAVEL COMMISSION
Dept. T-6, Box 260
New York 17, N. Y.

"ISLAND HOPPING"
fun for everyone!

Fascinating foreign lands . . . historic sights to see . . . duty-free shopping for import bargains . . . and no passports necessary for citizens of the U. S. A.!

ONLY 1 HR. BY AIR FROM MIAMI
HAVANA
You'll see . . .
Morro Castle
famous Columbus Cathedral
El Paseo del Prado
a Rum Distillery
Balboa's Palace
historic sights!

$56
COMPLETE TRIP to either Island!
INCLUDING
Roundtrip Airfare
and
All Sightseeing

NASSAU
Blackbeard's Tower
Ft. Charlotte and Fincastle
Flamingoes on Parade
Native Villages
Boat Trip to Paradise Beach
Time for shopping along famous Bay Street!

OVERNIGHT by STEAMER
NASSAU $39 round trip
SHIP IS YOUR HOTEL • ALL MEALS INCLUDED
3-Day NASSAU Cruise .... from $54
4-Day HAVANA and NASSAU Cruise .... from $75
7 to 14 Day CARRIBEAN Cruises .... from $130 plus taxes

CARIBBEAN AIR CRUISES
JAMAICA • HAITI • TRINIDAD • CURACAO
MARTINIQUE • VIRGIN ISLANDS • BARBADOS
CUBA • PUERTO RICO • DOMINICAN REPUBLIC
AIR FARES FROM $105 TO $271.95
6 to 23 days including roundtrip airfare, first-class resort hotels, meeting service, extensive sightseeing, most meals
(Dbl. Basis rates per person . . . . from $292)

FINEST RESORT HOTELS EVERYWHERE . . . and all reservations confirmed before you depart! Best of all, UNITED TOURS own representatives are on hand to meet you at every island stop!

CALL FR 9-0603
Visit our offices or write for colorful brochures!

UNITED TOURS INC.
35 YEARS OF ISLAND "KNOW-HOW"
329 E. FLAGLER STREET • MIAMI, FLORIDA
(CORNER OF FLAGLER & BISCAYNE BOULEVARD)

TRAVEL

Tenochtitlan Grows Lately

By GEORGE SOUTHWORTH
Herald Travel Writer

TENOCHTITLAN was the headquarters of the ancient Aztec empire 500 years ago with a population of 350,000 people. The city's name was changed to Mexico City, but by 1910 the population had increased only 60,000.

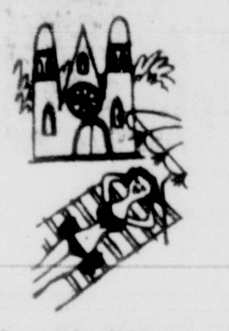

Today the capital has four and one-half million inhabitants and is still growing. It is the world's seventh largest city and is contesting fifth place with Moscow and Shanghai.

These "growing pains" have the city fathers worried. Great numbers of rural citizens are moving to the capital. It is difficult for both the budget and the present public facilities to keep pace.

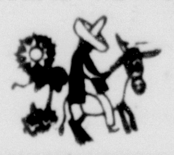

* * *

ACAPULCO is having a great population increase of a temporary nature—huge flocks of tourists. George R. Corey, Jr., sales manager in the U.S. for Guest Airways Mexico says President Eisenhowers visit to Acapulco is responsible.

Vacationists here can enjoy lazy luxury and learn a little bit about one of the most colorful and important towns in New World history at the same time.

You can look down from your ultramodern hotel to the semi-circular bay—one of the finest natural anchorages in the world—just as Cortes' conquerors did in 1521. This port was once Spain's gateway to the Orient.

Some Important Facts

LOCATION: Mexico lies between the U.S. and Central America.

POPULATION: Estimated at 30,000,000.

HOW TO GET THERE: Between three and four hours flying time from Miami.

ACCOMMODATIONS: There are hotels of every type available.

CURRENCY: The Mexican unit is the peso and is worth about eight cents in U.S. money.

* * *

"OPERATION AMIGO'S" also known as the "Comite Norteamericano Pro-Mexico" is giving advice to U.S. tourists about Mexican customs. They want your stay below the border to be smoother, simpler and more enjoyable.

One of their warnings concerns Yankees who think it is fun to light their cigarettes with burning pesos or ask the merchant "How much is that in money?" This business doesn't make friends.

The committee says something else that is true in all Latin American countries. That is the fact that we as tourists tend to think of the name "American" as something that belongs exclusively to us. They think they are Americans too—and they are so right.

JACKSONVILLE BEAUTY at the age of 18 is Patricia Anne Luten a contestant in the 1959 Azalea Festival Beauty Contest at Palatka today.

Week-Long Celebration

Visitors in Fort Pierce Will Get Sand in Shoes

Visitors who arrive in Fort Pierce, Florida, during the Sandy Shoes Festival, March 2-8, will find attractions ranging from orange groves to sailfishing to cattle ranches.

This western cowtown by-the-sea, located at the northern terminus of the Sunshine State Parkway on U.S. Highway 1, kicks off a week long Florida celebration with tours of orange groves, packing houses and cattle ranches, historical pageant, sightseeing along the north fork of the St. Lucie River, street dance, art exhibit, flower show and a golf tournament open to visitors.

There'll be an outdoor historical pageant tracing the history and development of the area from the Spaniards to the present day.

An aquacade parade, water ski races and a giant barbecué will be held at the Farmer's Market where visitors will see a tomato auction in progress.

Citrus Day brings a feast of exotic citrus dishes and tours of the groves surrounding the Fort Pierce area.

Besides attending Festival activities vacationers will find much to see and do.

One of Florida's best fishing spots, Fort Pierce has a pair of long jetties that protect Fort Pierce Inlet and separate the beaches. Trolling the reefs, surf casting and fishing off the North or South bridges are considered good angling spots.

Fresh water fishing is available in the canals west of Fort Pierce and in the St. Lucie River. A chain of small fresh water lakes string out from Fort Pierce to Jensen Beach and offer black bass.

North and south beaches, divided by the inlet, offer visitors excellent motel and apartment family type accommodations.

Fort Pierce's 18-hole golf course is an unusual one for visiting linksmen. It's slightly hilly in a flatland country.

Picnic facilities, tennis courts, shuffleboard, two beach parks and an organized recreational program are the additional attractions of Fort Pierce.

Friendly City

Visitors to Bonaire, in the Netherlands Antilles, who are at a loss to pronounce Kralendijk, the friendly capital, are relieved to learn that many of its inhabitants call it Playa. The name means "coral dike". The town is actually built on a sandbar.

St. Croix Plans To Fix Harbor

A master plan has been prepared for the improvement of Christiansted Harbor on the resort island of St. Croix.

Recommended projects include the removal of off-shore reefs to provide a safe channel for deep-draft vessels and the building of docking facilities for inter-island boats. The plan also embodies dredging the harbor.

FLORIDA KEYS
FLORIDA'S MOST UNUSUAL RESORT
- AIR CONDITIONED
- 74 MI. SOUTH OF MIAMI
- THE BONEFISH CAPITOL OF THE WORLD
- 2 TILED & FILTERED POOLS
- 1100 FT. OCEAN BEACH

DINING ROOM
Recommended By Duncan Hines
Write, Phone Matecumbe 2061
ISLAMORADA, FLORIDA
AAA Approved
Islander
hotel and apartments

Every Day is a Holiday
at the
Caribe Hilton
SAN JUAN • PUERTO RICO, U.S.A.

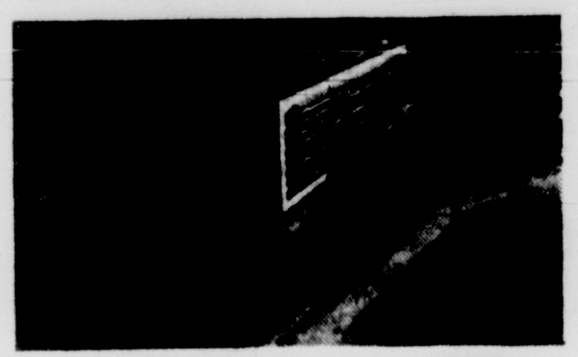

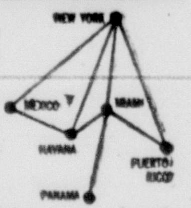

The glamorous Caribe Hilton is the only resort hotel in San Juan that is close to everything. Ideally located between the old and new city, it is five minutes to business offices, sightseeing attractions and shops. The setting is magnificent—seventeen acres with tropical gardens, waterfalls, illuminated fountains, and live flamingoes. Private ocean beach with gay cabanas, luxurious swimming pool, tennis courts and putting green. 450 air-conditioned rooms each with ocean-view balcony. A celebrated social center with its superb cuisine and entertainment.

SAN JUAN, PUERTO RICO
Festival Casals
MAY 1 TO 22, 1959

European Plan:
Single from $15
Double from $19

OTHER HILTON HOTELS IN LATIN AMERICA
In Havana, Cuba—The Habana Hilton • In Mexico City—The Continental Hilton • In Panama, R. P.—El Panamá Hilton

RESERVATIONS — See Travel Agent or call New York, LOngacre 3-6900 • Chicago, FInancial 6-2772 • San Francisco, YUkon 6-0576 • Miami, FRanklin 9-3427 • Pittsburgh, COurt 1-5600 • Toronto, EMpire 2-3771 or any Hilton Hotel.

Hilton Hotels International
CONRAD N. HILTON, PRESIDENT

GATEWAY Holidays®
"An Adventure in Travel"
ALL-EXPENSE • 12 COUNTRIES • 54 DAYS
EUROPE $898 UP
LUXURY TOURIST
Accommodations on "S.S. Atlantic".
All Rooms Fully Air-Conditioned.
All Staterooms with Private Shower and Toilet.
OTHER TOURS AVAILABLE
35-Day Tours $685 up
42-Day Tours $788 up
Via Cunard Line - U. S. Lines - French Line - Home Lines - Holland-American Lines or by Air.
SAILING DATES: Mar. 7, 26; Apr. 14; May 2, 21; June 9, 27; July 15; Aug. 3, 20; Sept. 9, 23; Oct. 17; Nov. 5
Reservations & Tickets
BROOKS TRAVEL SERVICE
Miami: Phone FR 9-3422 or FR 1-0235
HOLLYWOOD Cor. Blvd. & Circle—WA 2-3531
WEST PALM BEACH 316 Datura St.—TE 2-4244

EUROPE
Ticket Issuing Agent for All Lines
AIR or STEAMER
CONDUCTED TOURS from $685.00
ALL EXPENSE PACKAGES TO:

HAVANA	$ 39.75
NASSAU	66.75
JAMAICA	224.00
HAITI	190.00

MITCHELL'S
DOWNTOWN MIAMI
59 S.E. 8th ST.
PHONE FR 1-4766
NORTH MIAMI
1689 N.E. 123rd ST.
PHONE PL 7-4186

SS PRESIDENT HOOVER
ORIENT-BOUND JUNE 23

DISCOVER THE PACIFIC! Cruise aboard the spacious PRESIDENT HOOVER, only all-First Class liner sailing from San Francisco to the Orient. Destination: Yokohama, Manila, Hong Kong and Kobe. Every stateroom with private bath, 24-hour room service, and a window on the Pacific. Comfortable lounges, and broad deck areas for games, sports, swimming. Parties, dancing, movies, plus a host of other activities. Fares from San Francisco to Yokohama begin as low as $610 one way. Round-trip Orient Cruise fares from $1386. See your Travel Agent now.

OTHER 1959 PRESIDENT LINER ORIENT CRUISES from SAN FRANCISCO
PRESIDENT WILSON July 4*
PRESIDENT CLEVELAND July 25
PRESIDENT HOOVER Aug. 7
PRESIDENT WILSON Aug. 19
PRESIDENT HOOVER Sept. 21
*From Los Angeles July 6

AMERICAN PRESIDENT LINES
Trans-Pacific Round the World
29 Broadway, New York 6 — DIgby 4-3260

The Miami-Battle Creek
Founded by Dr. John Harvey Kellogg, M.D.
REDUCERS' PARADISE
Miami Battle Creek's special facilities can make reducing a pleasure in an atmosphere of secluded tropical charm. Miami Battle Creek caters to the needs of those with diet problems. Low-calorie, tasty, satisfying menus are tailor-made for the individual. The baths, packs, massage, swimming pool and beautiful outdoor solaria with their mechanotherapy equipment are a delight for the reducer.
Special care is available to those with chronic medical problems or those in need of post operative treatment.
FREE Illustrated brochure, Write: Dept. MN
THE MIAMI BATTLE CREEK
Miami Springs, Florida
N.Y. Phone PL 1-4884
Miami Phone TU 7-1565

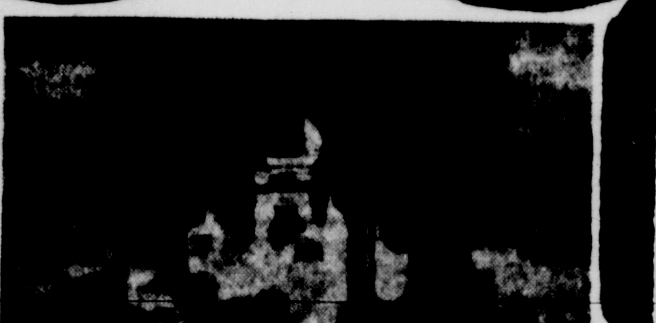

Visit
COLOMBIA
The South American Paradise
where every season awaits you.
GET MORE FOR YOUR DOLLAR
SEE AUTHENTIC BULLFIGHTS
Just a few hours from Miami
FLYING VIA
Lloyd Aéreo Colombiano
Twice a week to:
BOGOTA, BARRANQUILLA, CARTAGENA, MEDELLIN and CALI.
ROUND TRIP only: $108.00
Offices: 306 N. E. 2 nd. St.
Miami, Tel. FR-9-8107
(You only need a Tourist Card)
IN BOGOTA SEE:
HOTEL CONTINENTAL
200 rooms with private bath & phone
Single W/Bath $3 up — Double W/Bath $6 up — European Plan
Central Location — Cable: CONTINOTEL. - Bogotá.

Bar Restaurant Balalaika
Original Russian, Chinese & Oriental
DISHES - ENTERTAINMENT
Carrera 13, Nº 32-83

MUSIC FROM OLD SPAIN
Zambra
Where Bullfighters Meet
Typical Spanish Restaurant
Carrera 3ª, Nº 74-32.

INDIAN
Art Work • Curios
Emeralds • Gold
CARLOS BAUER y PAREDES, LTDA.
Calle 19, Nº 6-54

RESTAURANT
Temel
Renowned since 1932 for the finest food in town

Genuine Parisian Atmosphere
Leon's Grill
Dinner - Entertainment Dancing.
Calle 18-A, Nº 7-27

EMERALDS and FINE JEWELRY
BAUER & CIA., LTDA.
Calle 12, Nº 7-07

AMERICAN BAR - RESTAURANT
Grill Europa
Calle 15, Nº 8-80

GRILL
"LA PAMPA"
A corner of Argentina in Bogotá
The juiciest baby beef @ $ 1.50
Carrera 13, Nº 38-43.

General Information:
COLOMBIAN NATIONAL TOURIST BOARD
(Empresa Colombiana de Turismo)
Ap. Aereo 10-287
BOGOTA-COLOMBIA

M.S. Stella Polaris
COMPLETELY AIR-CONDITIONED
24-DAY CRUISE-VOYAGE TO EUROPE
WITH 15-DAY EXTENSION CRUISE TO NORTH CAPE, NORWEGIAN FJORDS
Sails from NEW ORLEANS, May 20 • Rates from $475
Enjoy a leisurely voyage in the intimate, charming cruise ship, only 165 passengers. Havana, St. Thomas, Tenerife, Lisbon, Boulogne.
BOOKINGS TO LISBON: 15% OFF CRUISE FARES
Also West Indies, Scandinavian and Autumn Mediterranean cruises
see your travel agent or write:
CLIPPER LINE 277 PARK AVE., NEW YORK 17

A sparkling blue and gold holiday!
Spring Cruise to the
MEDITERRANEAN
IN THE FAMOUS 34,000-TON WORLD CRUISE LINER

CARONIA
FROM NEW YORK, MAY 12
39 DAYS · 12 COUNTRIES · 17 PORTS · $975 Up

Thrilling adventure before you . . . cruising to sun-warmed Mediterranean ports! There's no more beautiful place on earth in the springtime. Your luxury hotel, the fully air-conditioned Caronia, largest liner ever built for cruising. Outdoor pool, lido deck. Cunard's celebrated fun, food, service . . . and expertly planned shore excursions by Thos. Cook & Son add to your pleasure.

Visiting Funchal, Malaga, Palma, Valletta, Dubrovnik, Venice, Catania, Messina, Naples, Villefranche, Marseille, Barcelona, Gibraltar, Tangier, Lisbon, Cherbourg, Southampton.

Stopover privileges give you a wonderful chance to explore Europe! Your cruise ticket provides return to New York First Class in any Cunarder, including the superliners Queen Mary, Queen Elizabeth. See your travel agent *now*.

CUNARD LINE and
THOS. COOK & SON

Jet-powered VISCOUNT Service!

"VICKI SAYS
"Join me in Jamaica"

- Leave Miami daily 8:00 a.m. and 4:00 p.m. for Montego Bay and Kingston.
- New through service to Venezuela (Caracas).
- The only *non-stop* Viscount services to Jamaica.
- Twice-weekly Viscount service to Grand Cayman.

Round Trip, Tourist Class Miami-Jamaica, ONLY $111.00

THROUGH-FLIGHTS ALSO TO Puerto Rico (San Juan stopover), Virgin Islands (St. Thomas stopover), Antigua, Barbados, Trinidad, Tobago, Grenada.

Reserve NOW through your Travel Agent or
BRITISH WEST INDIAN AIRWAYS
20 McAllister Hotel Arcade, FR 1-8693, in Miami.
fly B·W·I·A
General Sales Agents for BOAC in Europe
*Vicki is a trade mark owned and used by British West Indian Airways.

Have Fun All The Way, and...

SEE MORE ON A GREYHOUND PRE-PLANNED FLORIDA TOUR!
Many, many fabulous trips in the Florida area! For example...

PASSION PLAY AND CYPRESS GARDENS
Two memorable days. Includes all transportation, hotel, admission to Passion Play, "The Great Masterpiece," Bok Tower and Cypress Gardens. $25.77

FLORIDA CIRCLE
Five day grand circle of Florida — East Coast — West Coast — Daytona Beach — St. Augustine—Silver Springs—St. Petersburg—Cypress Gardens — Bok Tower. Includes transportation, hotel, and sightseeing tours. $57.85

SILVER SPRINGS
Three days in central and western Florida—Lake Okeechobee—Cattle section—Orlando — Citrus belt — Silver Springs — St. Petersburg — Cypress Gardens. Includes transportation, hotels and sightseeing. $32.50

HAVANA, CUBA
Three days in colorful Havana. Via Overseas Highway to Key West & Air to Havana. Includes transportation, transfers, hotel, Three Limousine sightseeing tours, City — Night — Morro Castle. All admission charges. $59.54

MEXICO CITY
South of the border—down Mexico way—Leave Miami every Wednesday for 21 days of adventure and gaiety. Tour escorted from San Antonio. Price includes transportation—hotels—sightseeing at New Orleans & Mexico City—Acapulco—Floating Gardens of Xochimilco—Taxco—Cuernavaca. $294.95

It's Such A Comfort To Take The Bus... And Leave The Driving To Us!
GREYHOUND®
275 N.E. 1st St. Phone FR 7-4511

COMPLETE INFORMATION ON
LATIN AMERICAN TRAVEL
Call or Write ALATUR
Latin-American Travel Agencies
139 N.E. 3rd Ave. • PH. FR 1-1205

TRAVEL NEWS

Final Jet Hop Ends In India

By HORACE SUTTON
Herald Travel Writer

SUTTON

NEW DELHI, India — The flight from Tashkent in Soviet Uzbekistan, over the hump into India is the last leg of the jet route that now links New York with New Delhi.

The Russians fly the 1,400 miles by way of Tibet and the Himalayas in a TU-104. Air India International, which pampers the passengers with bourgeois comforts, bless them, flies its Constellations by way of Afghanistan, Pakistan, and the mountains of the Hindu Kush.

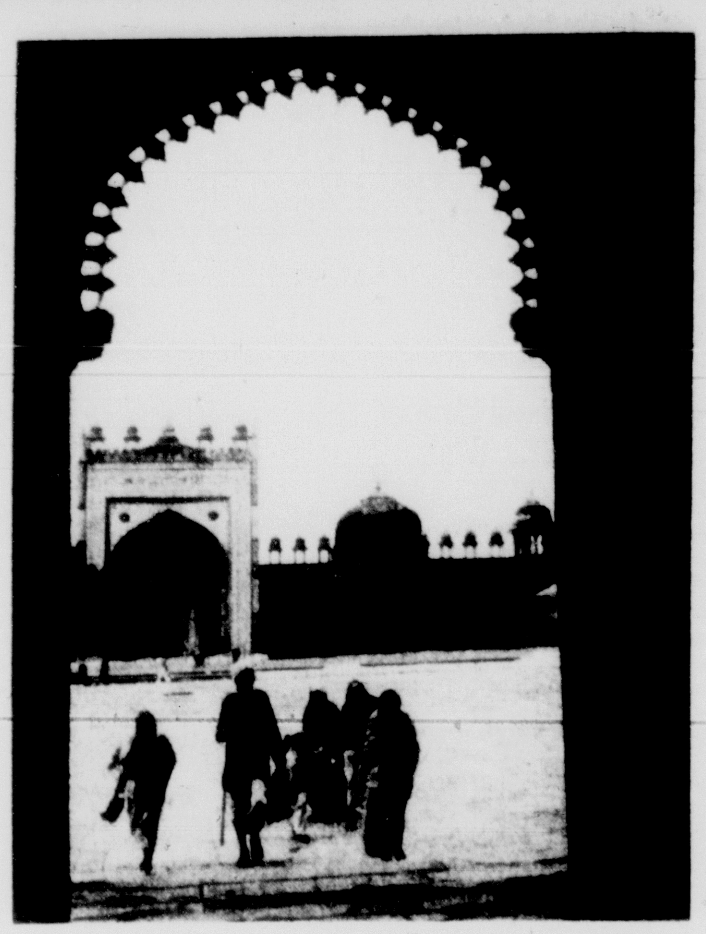

Courtyard of Tomb of Saint Salim
. . . Chisti in Fatehpur Sikri, near Delhi

After the uncertainties of the various Conrad Hilton hotels in which we stayed while perambulating around the Soviet Union, we have collapsed, purring, into the satin and the down of Delhi's inns.

We have split our stay here between the new government-owned Asoka and that lovely landmark, the Imperial, run by the Oberoi chain.

The Asoka is built of red sandstone in true Delhi style, and in its dining room a 16-piece orchestra plays for lunch and dinner, extracting strange melodies from Indian instruments that look like banjos in a bad dream.

You can eat from the Indian menu or choose Western food and play it cool. Room and three meals a day, including a farmer's breakfast and countess' tea, costs about $12 a day per person in either the Asoka or Imperial.

The bearers unpack the suitcases without being asked, hang up the clothes, line up the shoes and shine them three times a day. I am curious to know why the new Oberoi International, a 600-room hotel, opening here in October, has dispatched its Indian help to France, Austria, and Switzerland, for training.

Delhi is a mass of mosques and monuments, but here is what we saw one day in the space of ten minutes: a funeral procession came down the Chandni Chowk behind a brass band, playing happy tunes, New Orleans style.

The coffin, borne by pall bearers, was open at the top but the sides were wrapped with bright pink and green crepe paper with gold stars pasted on. The old man inside had lived a long and fruitful life and no one felt sad.

Just across the narrow street a wedding car was being covered bumper to bumper with strands of marigolds and leis of zinnias, until all that could be seen of Detroit's handiwork was the windshield.

Then down the road came a pair of gypsies leading two trained bears. For a rupee the bears would dance or box and for two they would whistle "Dixie."

You can spend hours browsing through the Red Fort at the end of Chandni Chowk built in 1648 by the Emperor Shah Jahan, a 17th century Zeckendorf who also put up the Taj Mahal and the Jama Mosque.

We share the red path that leads down to the Red Fort with a lady from Baniya whose ankles jangled with bangles and whose forehead was decorated with a spray of gold coins.

There were visiting Saudis in white robes who squinted at the rubies and jade through heavy lenses, and we rubbed elbows with a rubbernecking Sikh dressed in a white turban, a handsome tweed English riding coat, and jodhpurs.

All of us came to the cupola where the emperor once sat in bejewelled state and watched the tricks of the horseback riders and the elephants who battled for his pleasure.

Panama Struck It Rich With Free Zone

By WILLIAM G. GAUDET
Herald Travel Writer

GAUDET

COLON, Panama — Colon, once one of the Republic of Panama's most flourishing cities today veritably is a crossroads city, standing at the crossroads.

Many factors made Colon, the Republic's outlet on the Atlantic side of the Panama Canal, a very prosperous and populous city. Here the great liners of the world, ships of the Cunard Line, the Holland American, Grace Line, United Fruit, to name just a few, put into Cristobal, which is the Canal Zone port, and the hundreds of tourist passengers they carried found the shopping in Colon to their liking.

During this period, the Hotel Washington, originally built by the United States by the Panama Railroad Company was the center of many a gala social festivity. The great chandeliers in the ballroom brought praise from many.

Then a whole series of events occurred, none of which could be regarded as advantageous to Colon. First the airplanes began to replace the great ocean liners as a means of transportation, and the big air field for Panama was located at Tocuman, on the Pacific and not the Atlantic side. True, big ships still put into Cristobal but not with the same frequency, or with the same number of passengers.

A still more brutal economic blow came when the U.S. began to move soldiers and sailors from the Cristobal area to new locations. One casualty was the big U.S. Naval base at Coco Solo.

A revision of the treaty between the United States and Panama did result in some economic assets for Panama, including large chunks of land, along with the Hotel Washington. Such a transfer of real estate alone, however, was not enough to swing Colon back into the orbit of prosperity.

Acquisition of the Hotel Washington was an asset, but it came as Panama City opened two first class hotels—the Hotel International and the Hotel El Panama. Meanwhile, travel agents who were concentrated in Colon moved to Panama and in the moving arranged for more and more tours that involved transit through Colon, but the actual spending of time and money, not in Colon but in Panama.

Had events continued to follow this downward pattern, few would have given many balboas for any property location, or any shop. Then came a development which few believed possible—establishment in Colon of the Republic's first foreign free trade zone, called the Colon Free Zone.

Completely stripped of politics, the zone was given a general manager, Everardo Duque, and assistant manager, Eduardo Lanusa, and a board of directors chosen without political flavor.

Now millions of dollars in merchandise flow into this zone area, either to be manufactured and then transshipped, or simply stocked and then re-shipped. Currently more than 100 U.S. corporations, European companies and others utilize the facilities of the zone and each year the number of users increases, and operations expand.

The zone, of course, is NOT the one and the only answer to the myriad problems of Colon, but the important point is that it does represent the first real turn for the better which has occurred since the wheels of fate went against the city.

The Hotel Washington, which, if completely refurnished and re-decorated, could present the same attraction as it did when it was first built, has been turned over, in a management contract, to the American Hotels Corporations.

And the hope for the future does not stop there. In Colon they are talking of building not only a new seaport, but a new airport as well. The outlook is no rosy one for the next four or five years, but with promotion gravitating around the ultra-modern Colon Free Zone the job can be done, and Colon return to its once prosperous position.

Information

LOCATION: Situated between Costa Rica in Central America and Colombia in South America.

POPULATION: Estimated at 959,754.

SIZE: 28,575 square miles.

HOW TO GET THERE: Four hours by plane from Miami. Four or five days by ship.

CURRENCY: Monetary unit is the balboa, on a par with U.S. currency.

Transit Tourists Need No Permit

Passengers transiting through Egypt, either by ship or aircraft, need no visa to enter Egypt. Such persons will be provided with landing permits valid for the time the ship or aircraft is calling on the Egyptian port or airport.

As example, passengers on ships passing through the Suez Canal may leave the ship at either Port Said or Suez and rejoin the ship when it leaves the Canal by obtaining a landing permit issued on departing from the ship. The cost of the permit is less than fifty cents. This regulation permits passengers to spend the time sightseeing in Egypt while the ship is traversing the canal.

EUROPE 76 Days
INCLUDING
CRUISE to the NORTH CAPE
SCANDINAVIA DENMARK, SWEDEN, NORWAY
LOW COUNTRIES HOLLAND & BELGIUM
CENTRAL & SOUTHERN EUROPE GERMANY, SWITZERLAND, ENGLAND, FRANCE, ITALY
RIVIERAS ITALIAN & FRENCH incl. MONACO
ALL TRANSPORTATION, SIGHTSEEING
ALL MEALS, 1st CLASS HOTELS
ALL TRANSFERS, SERVICE CHARGES
ALL LOCAL TAXES, GUIDES
Dep. New York July 16th
Ret. New York Sept. 29th
M.S. BERLIN Tourist Class
TOTAL ALL INCLUSIVE $1595

For info., itineraries and reservations, call FR 7-3891 or mail coupon.

Geo. Berger Travel Service
Diplomat Hotel
Hollywood, Florida
Name ....
Address ....

ABACO
GRAND BAHAMA
WEST PALM BEACH
ELEUTHERA
FLORIDA
FORT LAUD.
BIMINI
NASSAU
MIAMI
ANDROS
You'll love all the Resort Islands of the Bahamas!

If Sport Is Your Forte, Visit
ANDROS
BAHAMAS

Bonefishing and game fishing, tennis, riding, water skiing, swimming — all this awaits your active life at Andros, largest of the Bahama Islands.

Resorts on Andros are fashionably smart, and there are complete yachting facilities.

Daily service from Nassau via Bahamas Airways and Skyways charter flights.

SEE ANY TRAVEL AGENT!

BAHAMAS DEVELOPMENT BOARD A Department of the Bahamas Government
1633-34 duPont Building, Miami • Bay Street, Nassau • Cable DEVBOARD

HAVANA
VIA Q
ONLY $10
FROM KEY WEST

RUSSIA and EUROPE
Air Tour
Escorted By
MILLICENT CHAMBERLAIN
July 2 to Aug. 13
Copenhagen, Oslo, Stockholm, Helsinki, Leningrad, Moscow Kiev, Vienna, Salsburg, Lucerne, Geneva, Paris, London and Edinburgh
TOUR RATE $1,523.00
Contact Therese Beckmen
MONROE
TRAVEL SERVICE
512 Ainsley Bldg. FR 9-4651
Miami, Fla.

AMERICAN AUTOMOBILE ASSOCIATION
INDEPENDENT or ESCORTED
AAA TOURS TO EUROPE
via air or steamer
A wide selection of deluxe and budget-priced tours. Famous AAA Service throughout. Air and Steamship Tickets at official rates.
Write for free illustrated folders.
AMERICAN AUTOMOBILE ASSOCIATION
INTERNATIONAL TRAVEL DEPARTMENT
2898 Biscayne Blvd., Miami ● Ph. FR 3-3931

FAMILY PLAN ½ RATE for SECOND PERSON!
NASSAU Week-ends from MIAMI
regular weekly SUNSHINE Cruises
Sails Fri. 6 PM • Returns Mon. 8 AM
S/S YARMOUTH
19 Knots
Radar Equipped for your Safety
SWIMMING POOL
SUN DECK
Modern ship—Swimming Pool, Sun Deck, Excellent Cuisine and Service. Public Rooms Air Conditioned. Phone in every room. Hot and cold water.
Rooms with private facilities available
"A fine West Indies cruise ship now being used on overnight runs."
3-DAY WEEK-END — Enjoy NASSAU — Every FRI. 6 PM
Two days and one night in Nassau Returns Mon. 8 AM
ROUND TRIP incl. 4 meals from $40.
ALL EXPENSE Ship your hotel incl. 8 meals from $55
4-DAY HAVANA & NASSAU [illegible] $75 [illegible] MON.
Sails Mon. 6 PM • Returns Fri. 8 AM • One-Way to Havana $25.
Automobiles and Package Freight solicited for Havana-Nassau
Please write for descriptive folder. Tells everything!
EASTERN SHIPPING CORPORATION Gen'l Agent
[illegible]

your key to ADVENTURE and FUN in the SUN

BAHAMAS

PALMDALE VILLAS
NASSAU
MODERATE COST—only $30 daily for up to 4 persons, in secluded 2 bedroom villa in lovely tropical garden. Your own cook-housekeeper (optional) $18 per week. Free transportation to Shops and Beach. Phone for brochure: PALMDALE VILLAS, c/o Leonard Hicks, Jr., Inc., 7630 Biscayne Boulevard, Miami 38 — PLaza 4-1667.

HOTELS NEW DOLPHIN & MAYFAIR
BALMORAL & ROYAL ELIZABETH
GLENEAGLES GUEST HOUSE
Excellent Nassau accommodations thru your Travel Agent or ED TIETZE, Pan American Bank Building, Miami. FR 3-5593. ONE PHONE CALL CONFIRMS ALL!

BRITISH W. I.

ST. KITTS, NEW HOTEL ROYAL
Open year 'round; centrally located opposite harbor. Amer. Plan sgl. & dbl. rooms with bath. Service—Satisfaction—Sociability.

CUBA

HAVANA! — Cuba — HAVANA!
Hotel reservations confirmed at once. See your Travel Agent or ED TIETZE, Hotel Representative. Phone Miami FR 3-5593 — Nights, Sundays, Holidays MO 1-4579.

FREE CAR WHILE IN HAVANA
at the
PACKARD HOTEL
Prado Blvd. #1
Rates: Single or Double Rooms $12 daily. For information contact your Travel Agent or any Cuban Tourist Commission Office.

ISLE OF PINES — RANCHO EL TESORO
Your new modern hotel in Isle of Pines. Equipment, guides & boats for world's finest bonefishing. Horseback riding, hunting. For the ladies: free shuttle service to duty-free Nueva Gerona shopping; swimming pool, cocktail lounge, dancing, fine cuisine. Moderate rates. Rancho El Tesoro, Box 626, Opa-locka, Fla. FR 3-5593 or Travel Agent.

FRENCH W. I.

Year-round land of flowers & sea-bathing. L'IMPERATRICE HOTEL, Martinique. Enchanting atmosphere. French & Creole cuisine, "Empress Josephine's specialties," superb French wines. Sgl. $13-$16; Dbl. $22-$25 Amer. Plan. Write, cable or see Travel Agt.

HAITI

CASTELHAITI, Port-au-Prince's newest & second largest resort; fabulous setting, overlooking the Caribbean. Reasonable cost, famous cuisine, pool, band. Any Travel Agent or Ed. Tietze (Miami) FR 3-5593.

NETHERLANDS, W. I.

Curacao, FANNY'S SHOP. Fine Porcelain & Bone China Dinner Sets, Embroidered Linen, Woodcarvings, Chinese Furniture, Persian Rugs, Antiques all at free port prices, shipped insurance covered to your home address.

VIRGIN ISLANDS

Beautiful St. Thomas — MAFOLIE APARTMENT HOTEL — new — breathtaking view of City & Harbor from charming patio cocktail lounge. Dbl. Rms. $12-$22 daily E.P., Apts. $30-$40 daily. Cable MAFOLIE or write Box 1528, St. Thomas or Miami UN 6-7941.

HONDURAS

FISHERMEN!
No better fishing in the Americas! Fantastic Bass up to 20-lbs.—only ½ day from Miami. Everything furnished (except liquor). Excellent accommodations. Your travel agent or write box 694, Miami Springs, Fla. for folder describing this wonderful adventure.

TEGUCIGALPA, GRAN HOTEL LINCOLN NEW LUXURIOUS DECOR. O. HENRY BAR. CANDLELIGHT DINING. AMERICAN & EUROPEAN PLANS. HARRY E. JACOBSON, MGR.

MEXICO

MOTEL ATLAUCO, Mexico City. Approved AAA. New, modern 46 rooms, bath, phone. Luxurious, quiet, gardens. Moderate rates. Write: 52 General Anaya, Mexico 21, D.F.

YUCATAN, Merida; HOTEL MERIDA in heart of town. 110 rooms, private bath, phone and all modern comfort. Air conditioned. Swimming pool. Perfect headquarters for visiting the Maya ruins. Moderate rates.

NICARAGUA

MANAGUA GRAN HOTEL
130 ROOMS. GARDEN-LOBBY. TROPICAL BIRDS. AMERICAN & EUROPEAN PLANS. MOLLIE CONNOR JACOBSON, MANAGER.

ARGENTINA

BUENOS AIRES. THE ALVEAR PALACE HOTEL. 400 rooms with bath & phone. First-class accommodations at reasonable rates. Excellent international cuisine. Grill Room & Roof Garden. Recommended by Diners' Club. Cocktail Lounge. See your Travel Agent.

VENEZUELA

VENEZUELA, Caracas; HOTEL EL CONDE, in heart of Caracas; supreme comfort and elegance; air-conditioned bar; excellent dining; moderate rates. American or European plan; all rooms private bath & phone. Please write or wire for folder & rates.

EUROPE

SPANISH PESETAS, FRENCH FRANCS, BAHAMA POUNDS at great savings. MEXICAN, CUBAN, CARIBBEAN currencies. TRAV. CKS. PERERA CO., 327 E. Flagler St., Miami.

Pocket-size EUROPEAN MOTORING MANUAL. Informative, 124-pages, on motoring in Europe. Trip Preparation & Maps. Data on 15 Countries; Motels; Hotels; Restaurants; Nite Spots; Currency Conversions; Climates; Shopping; Kilometer Charts; Road & Route Data. Send $2 for postpaid copy to E. S. Lee, 400 Jessamine Blvd., Daytona Bch., Fla.

FLORIDA

KEY WEST — SUN 'N SURF MOTEL on the Atlantic Ocean; 44 ocean front rooms; Olympic size pool; restaurant; private beach; air-conditioned and heated; close to downtown. American Express card acceptable. Write Mr. Jack Tallon, Sun 'N Surf Motel, 508 South St. or phone CYpress 6-6383.

THE KEY WESTER ON So. A1A
Showplace of Key West. Air-cond. Efficiencies; Ranch Villas directly on Ocean. Finest fishing on Keys; Olympic size salt water pool; Dining; Cocktail Lounge. American Express Credit Cards accepted. Member of AAA & Master Hosts. Your Travel Agent or Ed Tietze, Pan Amer. Bk. Bldg., Miami FR 3-5593. Nites, Sun. & Holidays MO 1-4579.

LAKE WALES, in Scenic Highlands, offers relaxed vacation, sparkling fresh water lakes with huge black bass, speckled perch, bream. Lake Wales offers many attractions: Bok Singing Tower, Great Masterpiece, Spook Hill, Cypress Gardens, Black Hills Passion Play, Chimp Farm. Write for free color folder. J. X. Dillin, Chamber of Commerce.

BOYS' SUMMER CAMP — Eagles Nest Young Sportman's Club. Riflery, water skiing, camping, fishing, cookouts, craft, swimming, sports & games. Unexcelled accommodations. Write Jim Kelly, Box 1867, Punta Gorda, Fla.

More than one million readers — permanent residents and travel-minded visitors, from all parts of the United States and Canada —

READ

The Miami Herald

SUNDAY EDITION

Tell them about YOUR HOTEL, Resort, Gift Shop or Tourist Attraction — at these low, special

12 Consecutive Sunday rates!

4 lines $43.20
5 lines $54.00
6 lines $64.80
7 lines $75.60
8 lines $86.40
9 lines $97.20
10 lines $108.00

Send your order to:

The Miami Herald
Travel and Resort Dept.
P.O. Box 2408
Miami 30, Fla.

GO
in fall
winter
spring

EUROPE!

☐ AUSTRIA
☐ BELGIUM
☐ DENMARK
☐ FINLAND
☐ FRANCE
☐ GERMANY
☐ GREAT BRITAIN
☐ GREECE
☐ ICELAND
☐ IRELAND
☐ ITALY
☐ LUXEMBOURG
☐ MONACO
☐ NETHERLANDS
☐ NORWAY
☐ PORTUGAL
☐ SPAIN
☐ SWEDEN
☐ SWITZERLAND
☐ TURKEY
☐ YUGOSLAVIA

No other area in the world has such a vast store of treasures, or offers such varied pleasures, as Europe. Fabulous cities, renowned resorts and a year-round calendar of brilliant events are always yours to enjoy. But, to enjoy your European holiday to the fullest, make sure that you include more than the capitals and other world-famous landmarks. There are thousands of other attractions equally fascinating although generally less well-known. See them at their best in lovely Spring or colorful Fall or enjoy Europe's gay wintertime activities.

See your Travel Agent now! For further information, write each country at left in which interested. Address: National Tourist Office (Name of Country), Box 258, Dept. N-11, New York 17, N. Y.

EUROPEAN TRAVEL COMMISSION

FLIGHT 709
DETROIT
TO
MIAMI

Special message to Miami and Miami Beach resort advertisers from the Detroit Free Press:

The great hundred-million-dollar gold rush of '59 is under way!

Readers of the Detroit Free Press already are spending part of the $100 million they'll put out for vacations during 1959. Get your share of this golden vacation business! Let these current facts help you choose the friendly Free Press as your primary promotion medium in America's Motor Empire:

1. The Free Press not only *gets results* for other Miami and Miami Beach area resort advertisers — it constantly *outpulls* other Detroit advertising media. Steve Czufin at the Free Press Miami office has the *interesting details* for you!

2. Among Detroit papers, only the Free Press offers you strong coverage in the central city PLUS equally strong coverage in the key cities outside Detroit.

3. In the important suburban residential area around the Detroit Shopping Center Ring, Free Press circulation has outgrown the two other papers' by as much as 2-to-1 during the past five years.

4. Advertising share-of-market gains have paralleled circulation gains during the same period; since 1953 the SHARE of Detroit newspaper advertising placed in the Free Press has increased 50% more than the share placed in one other, while the third paper has lost ground.

5. Detroit retailers are getting results from their Free Press ads as never before! The current successes of local merchants are practical evidence of Free Press pulling power today. Ask for specific proofs of how the Free Press is the hardest-working sales medium in America's Motor Empire.

Free Press Readers Make a Mighty Market!

The lead you get from a Free Press family is much more valuable to you! The typical Free Press family greatly outspends the average U.S. family, as the figures below demonstrate:

Money spent for vacations

Average U.S. Family	Average Free Press Family	Total Vacation Expenditures, All Free Press Families
$194.86	$222.53	$102,859,596.84

Recognize your share of the $100-million-plus Free Press vacation market—and then be sure you tell your appealing story to this mighty market!

For more detailed data on the Free Press — and information on how it can get customers for you — contact your local Free Press office: Steve Czufin, Manager, Story Brooks & Finley, 200 S. Miami Avenue, Phone FRanklin 1-7044.

The Detroit Free Press

In America's Motor Empire, you see the friendly Free Press everywhere!

TRAVEL NEWS

ASTA Delegations Will Tour Bahamas

Nassau will be host April 30-May 6 to the annual Spring meeting of the Southeastern chapter of the American Society of Travel Agents.

Victor Chenea, United States sales manager for the Bahamas Development Board, said about 300 visitors — including delegates and wives —are expected to attend the session.

Registration will take place Thursday, April 30.

Friday morning, with President Arthur Wilson of the Virgin Islands, presiding, a joint business session of active and allied members is scheduled, with separate group meetings that afternoon. Saturday will be devoted to sightseeing.

Sunday, Monday and Tuesday, Chenea said, will be devoted to tours of the out islands. Headquarters for the ASTA sessions and details of the program are now being worked out, he added.

Here Are Facts

LOCATION: The Bahamas are scattered over some 70,000 square miles of sea. There are 700 islands that extend from a point 60 miles east of Palm Beach to the north of Haiti in a 760-mile arc.

POPULATION: About 85,000 with the capital Nassau and New Providence Island totaling about half that figure.

HOW TO GET THERE: Overnight by ship from Miami or about 55 minutes flying time.

ACCOMMODATIONS: Nassau has luxurious and beautiful hotels and apartment houses.

CURRENCY: The Bahamian pound based on the British sterling system is currently worth about $2.80 in U.S. money.

Tourists Visit Port of Spain

Almost 160,000 tourists visited the islands of Trinidad and Tobago during the calendar year of 1958, according to the Trinidad and Tobago Tourist Board, with by far the largest number coming from the United States and Canada, although many countries of South America and Europe were also represented.

Slightly more than half of the travelers arrived by plane, while many of those arriving by ship were cruise passengers who spent a day or more shopping and sightseeing in Port of Spain and vicinity.

Nassau Sets a Record

By NED AITCHISON
Herald Travel Writer

January set an all-time high for any single month when 23,601 tourists visited Nassau, Victor E. Chenea of Miami, United States sales manager for the Bahamas Development Board, reported Saturday.

This total, he added, does not include "undetermined thousands of others who paid visits to the adjoining islands."

During the record-breaking month, Chenea explained, airliners carried 11,937 travelers to Nassau, while 11,664 went by cruise ship.

"The jump in January was a 177 per cent gain over January, 1958, (Nassau was in the throes of a general strike at that time) and compared to the previous all-time mark of 22,491 set in February, 1957," he said.

AITCHISON

(During January of last year, Chenea reported the total was a "dreary 8,515, due to a 19-day hotel shutdown in the labor dispute, combined with chill weather and the United States economic recession. However, in January, 1957, Nassau chalked up 13,771 visitors; in January, 1956, 15,024.")

During the last 10 years, the highest annual total recorded was 194,618 visitors in 1957, Chenea reported, with 177,867 in the curtailed 12-month total for 1958.

However, the figures show graphically how tremendously travel to Nassau and the islands has increased, as in 1949, the beginning of the decade, only 32,018 visitors were checked in.

Each year since, with the exception of strike-plagued 1958, has shown a substantial increase in the number of visitors. The 100,000 mark was passed in 1954, when 109,605 travelers visited Nassau, and a projection of the subsequent figures into the 12 months ahead indicates the 200,000 mark may well be exceeded this year, barring any untoward circumstances.

While the great majority of the travelers passed through Florida gateways en route to the Bahamas, Chenea said, many of them went direct to the out islands instead of following the familiar route to the capital in Nassau.

Effective March 1, the Development Board's two Miami offices will be consolidated in Suite 608 in the new First National Bank building, 100 Biscayne Blvd., South.

In addition to Chenea, H. Kurtz Henley, Miami district office manager, will be quartered there, as will Travel News Editor J. L. (Dixie) Smith, and other attaches of the Board stationed here.

Duke Refused Rare Treasure

Twentieth-century Spain ranks the Alhambra, 14th-century fortress-palace in Granada, as one of its rarest national treasures. Yet England's Duke of Wellington once declined the Alhambra as a gift, considering it impractical.

As the French say,
C'est Magnifique!
The sun, the beach,
the whole happy idea!

Emerald Beach Hotel NASSAU
Wesler T. Keenan, Gen. Mgr. See your Travel Agt., or call Miami, PL 4-1660.

3-DAY CRUISES TO
NASSAU

Lowest Cruise Fares and All Outside Staterooms!
CRUISE SHIP FLORIDA FROM MIAMI
Your Choice of 192 Staterooms, Deluxe Bedrooms and Suites — All Outside!
The low cruise fares include all meals (8) served in the air-conditioned dining room Plus entertainment, games and dancing nightly in the air-conditioned cocktail lounge.
Two nights at sea, two days and a night in Nassau. Sailings every Monday and Friday. 5 P.M.
THE LOW 3-DAY CRUISE FARES START AT
$54
Round Trip $39 up
For Reservations call any Travel Agent or
P & O STEAMSHIP COMPANY
Biscayne Blvd. & 10th St., Pier No. 2, Miami
FRanklin 9-3836
Compare and you'll go—P & O

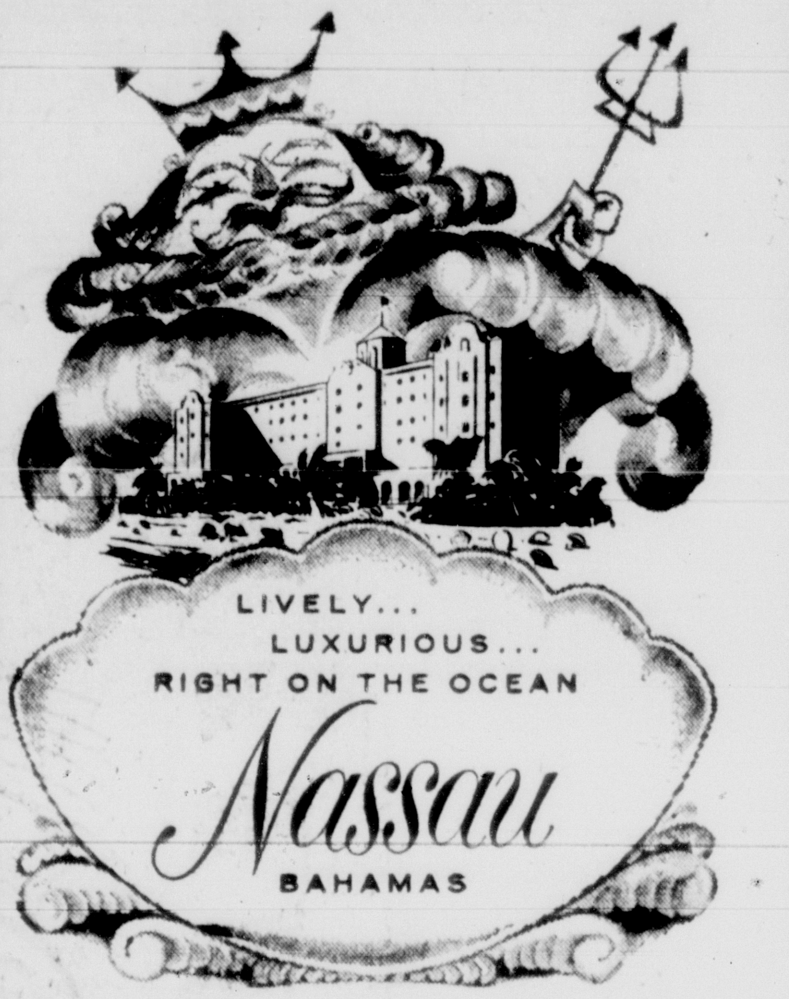

King-size hospitality in true Bahamian atmosphere. 50 fabulous acres. Magnificent private beach, new Cabana Club and "vision level" pool. Air-conditioned comfort throughout.
Reginald G. Neizger,
General Manager
Fort Montagu
BEACH HOTEL
See Your Travel Agent
WILLIAM P. WOLFE Organization. Rep.
Pan American Bank Bldg., Miami, FR 9-0103

THE Prince George HOTEL
IS NASSAU!

Truly authentic Nassau atmosphere —in the heart of the city, on the edge of the sea. Modern air-conditioned rooms... excellent food and cocktails.
SEE ANY TRAVEL AGENT TODAY or phone FR 7-4571

100% AIR CONDITIONED
from MIAMI 7-DAY ALL-EXPENSE Cruise To WEST INDIES S/S EVANGELINE
10-DAY & 14-DAY CRUISES ALSO AVAILABLE

SWIMMING POOL
SUN DECK
$130

Modern Ship — Swimming Pool, Sun Deck, Excellent Cuisine and Service
SHIP YOUR HOTEL ALL THE WAY
PORT ANTONIO, KINGSTON — Jamaica
PORT-AU-PRINCE — Haiti
NASSAU — Bahamas
Mar. 10, 28 (Easter) Apr. 14; May 29; July 10: Aug. 11
Write for descriptive folder.
EASTERN SHIPPING CORPORATION Gen'l Agt.

GRAND BAHAMA CLUB
BAHAMAS' BIGGEST VACATION VALUE
FROM $8 A DAY
Only $8 a day per person, double occupancy, at this great international resort! Giant pool, beaches, cycling, tennis, shuffleboard, "pitch 'n' putt" golf, imports and liquors at bargain prices! Social directress, activities director assist for the fun!
World-famed fishing and skin-diving — boats and guides at moderate rates!
Fishing tournament — monthly prizes.
Low air fares — just $21 round trip from Miami! Daily flights via Mackey or Bahamas Airways.
See any travel agent or phone FR 9-1832 or FR 1-3428 for immediate plane and hotel reservations.

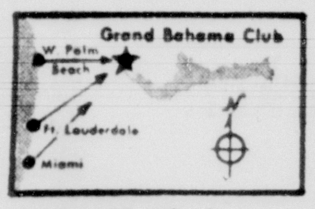

Just 65 miles from Florida's Gold Coast!

Invitation to Pleasure
Join Mrs. F. Feinstein, TV Hebrew Educator and past resident of Israel, who is conducting a group tour through Europe & Israel by air. Depart from N. Y. June 14th, 1959.
Portugal, Spain, Italy, Israel, Turkey, Austria, Switzerland, France
35 full days $1595
deluxe hotels, meals, sightseeing, guides, transfers, extended stays optional, etc., for additional information contact by phone FR 7-3891 or mail coupon.
GEO. BERGER TRAVEL SERVICE
Diplomat Hotel,
Hollywood, Florida
Name ....
Address ....
City ....

The most fabulous, fascinating tour you could ever envision'
"THE GLOBETROTTER"
Escorted Tour of Europe — 56 Glorious Days
LEAVING MIAMI ON JULY 4th VIA AIR CONDITIONED 22,000 TON TRANSATLANTIC LUXURY LINER S. S. SANTA MARIA—RETURNING AUGUST 28th
CANARY AND MADEIRA ISLANDS... PORTUGAL... SPAIN... FRENCH RIVIERA... MONACO... ITALY... AUSTRIA... GERMANY... LIECHTENSTEIN... SWITZERLAND... then back for more in FRANCE... BELGIUM... HOLLAND... ENGLAND... SCOTLAND
You'll stop in only fine hotels throughout the tour. You're promised only the most delicious cuisine for your breakfast, lunch, and dinner! You'll travel by deluxe motor-coach to every sightseeing spot in each country! You'll go in style wherever you go, for this is an INTERNATIONAL TOUR... and nothing could be finer! The price? Almost unbelievably low... only $1445.00 including even the small taxes and service charges as imposed by hotels and local governments.
Send complete details and itinerary for "THE GLOBETROTTER" to: MH 3-1
Name ______
Address ______
______ Phone No. ______
MEMBER AMERICAN SOCIETY OF TRAVEL AGENTS ASTA
international tours, inc.
1678 Collins Ave., Miami Beach, Fla.
Phone: JE 2-2457
Open 9 AM to 10 PM

VELDE
One hour by air from Florida... daily flights
Overnight by ship from Miami
S. S. FLORIDA
Round trip $39 up
Three days $54 up
(Two days in Nassau)
P & O STEAMSHIP CO.
MIAMI 8, FLORIDA
NASSAU, BAHAMAS DEVELOPMENT BOARD
A Department of the Bahamas Government
1633-34 duPont Building, Miami
Bay Street, Nassau
Cable Address: DEVBOARD

No other vacation spot so near to give you British atmosphere!

NASSAU
AND THE BAHAMAS

One hour by air, overnight by ship from Florida!

Finest fishing, loads of sports... scenic splendour, smart resorts!

Shopping opportunities, too, for imported wares and liquors—with $200 worth of purchases duty-free after a 48-hour stay!

Come now to the Resort Islands of the Bahamas... vacation empire of the Western Hemisphere!

SEE ANY TRAVEL AGENT!

THE VALUE LINE
INVESTMENT SURVEY

Your Capital is Important— It Can Take Care of You But It Cannot Take Care of Itself

CAPITAL is hard to save in these days of high taxation. It should not be risked for lack of attention. Your investment capital deserves at least a fraction of the time you would give, say, to keeping your house in repair. It is important that you have the tools to work with to assure that your savings will not be dissipated through unwise investment.

That is why over 20,000 individuals and institutions look to The Value Line Investment Survey, week after week, for guidance in planning their investments for maximum safety, capital building and income. Through the Value Line Survey, these knowledgeable investors receive objective, current measurements of value on practically every widely held common stock (over 850 in all).

Through the Survey, a large staff of analysts keeps you advised on the week to week changes that affect stock values and brings to your attention the facts about individual stocks on which you can base intelligent judgment. And once you have selected your stocks, you are able to maintain constant supervision over them through the Survey's weekly rankings and ratings.

So that you may see for yourself how this wealth of investment information may be used for your own peace of mind and profit, you are invited to avail yourself of an unusual trial offer, shown on page 15, which also brings you the recommended 1959 Investment Program at no additional charge.

The Value Line Investment Survey
Published by Arnold Bernhard & Co., Inc.
The Value Line Survey Building
5 East 44th Street
New York 17, New York

THIS IS YOUR SPECIAL

Introductory Voucher

BRINGING YOU THE VALUE LINE SURVEY
FOR A ONE-MONTH TRIAL PERIOD
AT HALF THE REGULAR RATE
PLUS
THE COMPLETE 1959 INVESTMENT PROGRAM
AT NO EXTRA CHARGE

PLEASE SEE PRECEDING PAGE FOR FULL DETAILS

The Miami Herald

THE VALUE LINE
INVESTMENT SURVEY

How to Invest for Your Profit and Financial Independence in the Decade of Rapid Growth Ahead

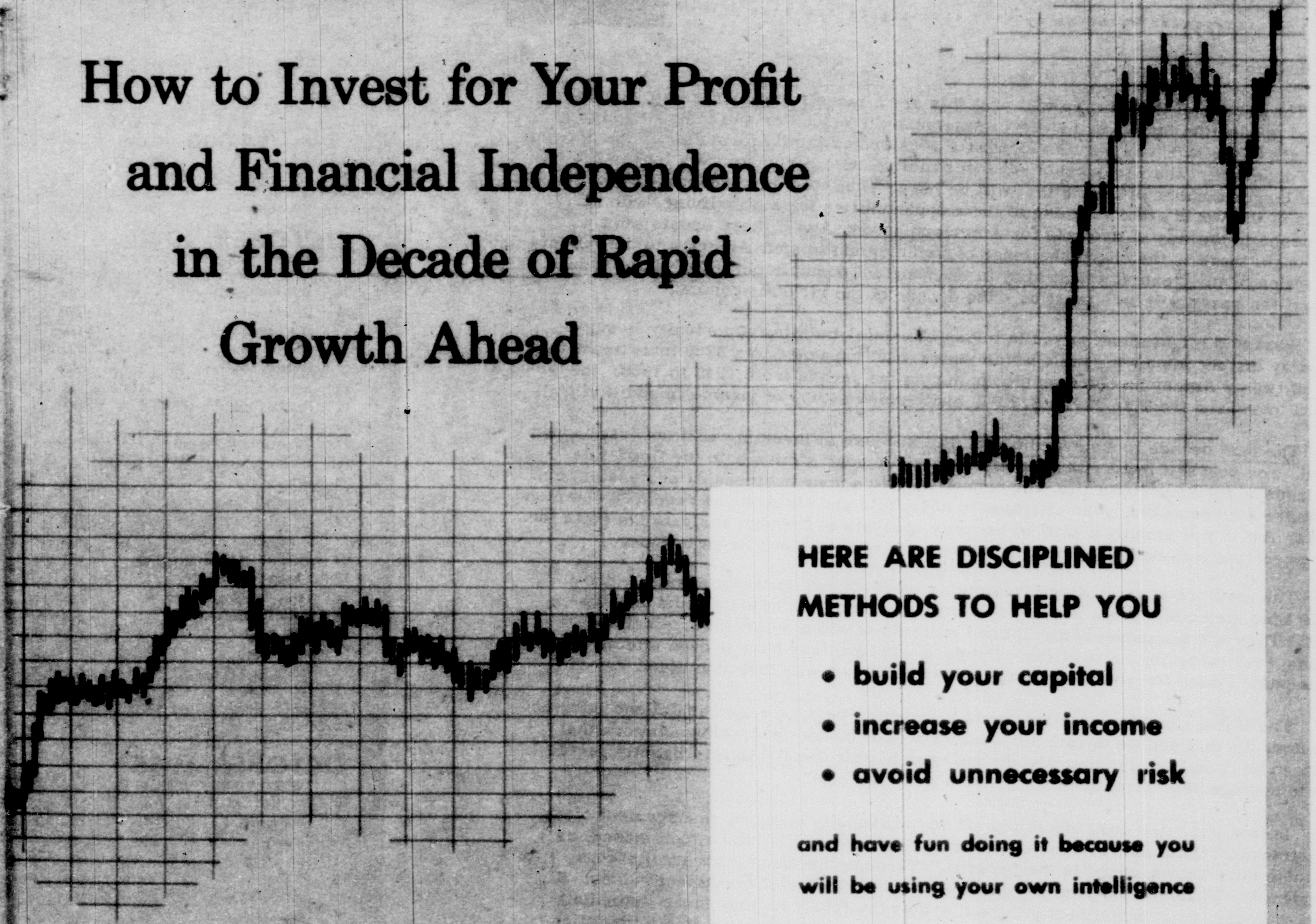

HERE ARE DISCIPLINED METHODS TO HELP YOU

- build your capital
- increase your income
- avoid unnecessary risk

and have fun doing it because you will be using your own intelligence

THE VALUE LINE INVESTMENT SURVEY · 5 East 44th Street, New York 17, New York
Published by Arnold Bernhard & Co., Inc., *Investment Advisers*

This page brings you a special "1959 Investment Program" at no extra charge – PLUS AN INTRODUCTORY 4-WEEK TRIAL OF THE VALUE LINE SURVEY AT ONLY $5 (ONE-HALF THE REGULAR PRO RATA FEE)

BECAUSE the investment decisions you take now may hold so much significance for your capital program in 1959 and the years ahead, the Value Line Survey is making available a special introductory offer. This offer will enable you to see for yourself how useful the Survey can be in your own investment planning. You will receive, by return first class mail, all the reports in the special 1959 Investment Program described below. And, in addition, you will receive the complete Value Line Survey for an introductory 4-week period at one-half the regular pro rata fee. To take advantage of this exceptional offer, just fill out and return the goodwill voucher below.

A COMPLETE 1959 INVESTMENT PROGRAM SENT TO YOU AT NO EXTRA CHARGE

Summary of Ranks and Ratings on all 850 Stocks

Included for each stock are the four measurements of investment value provided exclusively by Value Line:

1) Rank for Probable Market Performance in the Next 12 Months – how your stocks are likely to act price-wise relative to all other stocks.
2) Estimated Yield in the Next 12 Months – the income you are likely to receive in 1959.
3) Rank for Appreciation Potentiality 3 to 5 Years Ahead—an estimate of how 850 stocks may be expected to appreciate or depreciate in value in an hypothesized economic environment.
4) Quality Grade—the safest stocks for your portfolio.

These rankings enable you to compare each of the 850 stocks in the Summary with all others, to select those that offer the attributes that would be best for you in today's market.

An Investment Program for Lifetime Security

Here is a special Value Line study offering practical help to the experienced investor as well as to the individual who has never invested in common stocks before. It explains:

a) how to chart your financial aims.
b) how to plan an investment program that will realize these aims.
c) how to build "safety" into your portfolio.
d) how to select the best stocks for capital appreciation.
e) how to build a portfolio for maximum income.
f) how to keep constant watch over your investments after you have bought them as well as before you select them.

Included are timely selections of 60 stocks, all currently ranked high for Probable Market Performance in the Next 12 Months, to meet your needs – whether for capital gain, safety or income.

The Best Stocks to Buy Now

These are the 180 stocks, among the 850 regularly supervised by the Value Line Survey, that are found to offer the best values currently. They are divided into four groups to suit (1) the conservative investor seeking well-defined appreciation, (2) the conservative investor seeking better than average income, (3) the risk investor seeking better than average appreciation and (4) the risk investor seeking exceptionally large income.

Recent selections on this list, which is kept up to date weekly, have shown yields as high as 8% and appreciation potentiality up to 100% and more. Note that all 180 stocks are ranked in Groups I or II for highest Probable Market Performance in the Next 12 Months.

Special [illegible] on Missiles

[illegible] available latest data on the [illegible] which missiles are in [illegible] stages. Includes list of 45 [illegible] a major role in each stage of each [illegible] the missiles each firm is concerned with.

*Special $5 Introductory Offer**

In addition to the complete Investment Program which will be sent at no extra charge, you will receive at one-half the pro rata fee all features of the Value Line Survey during the next month. This will enable you to benefit from Value Line's objective measurements of value through the following investment aids:

- 4 weekly editions of **Ratings and Reports** covering over 250 stocks in 14 industries.
- 4 weekly editions of the 12-page **Summary-Index** with latest Value Line rankings on over 850 stocks.
- 2 editions of the **Fortnightly Commentary** discussing the economic and political developments affecting stock prices.
- A new **Special Situation** analysis of an undervalued security selected for its unusual capital gain potentiality over a period of time.
- Latest report on the Value Line **Supervised Account** showing how the Value Line staff would manage a small stock portfolio currently. All changes in this portfolio are made with *advance notice* to subscribers.
- **Weekly Supplements** to keep you up to date on changes in rankings, earnings, dividends and other developments on the 850 supervised stocks.

This is a timely moment for you to join the more than 20,000 institutional and individual investors who benefit from the investment measurements available only in the Value Line Survey. You are invited to return the coupon below to take advantage of this special introductory offer.

Arnold Bernhard & Co., Inc., Publishers
THE VALUE LINE INVESTMENT SURVEY
5 East 44th Street, New York 17, N. Y. S–

Gentlemen:

I accept your special introductory offer bringing me the complete 1959 Investment Program for my immediate use at no extra charge. I am also to receive the Value Line Survey for the next four weeks at the half-rate introductory fee of only $5.00.

Name ☐ My check for $5 is enclosed.

Address

Date

City Zone State

Check here if you prefer to subscribe for ☐ **1 year at $120** ☐ **6 months at $65**

and receive, at no extra charge, the 1000-page set of Ratings and Reports filed in two sturdy binders.

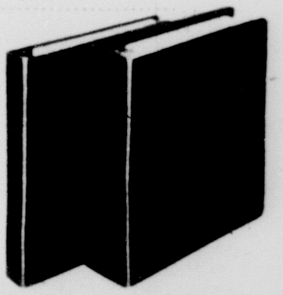

**This Special Introductory Offer is available only to those who have not had such a trial in the past six months.*

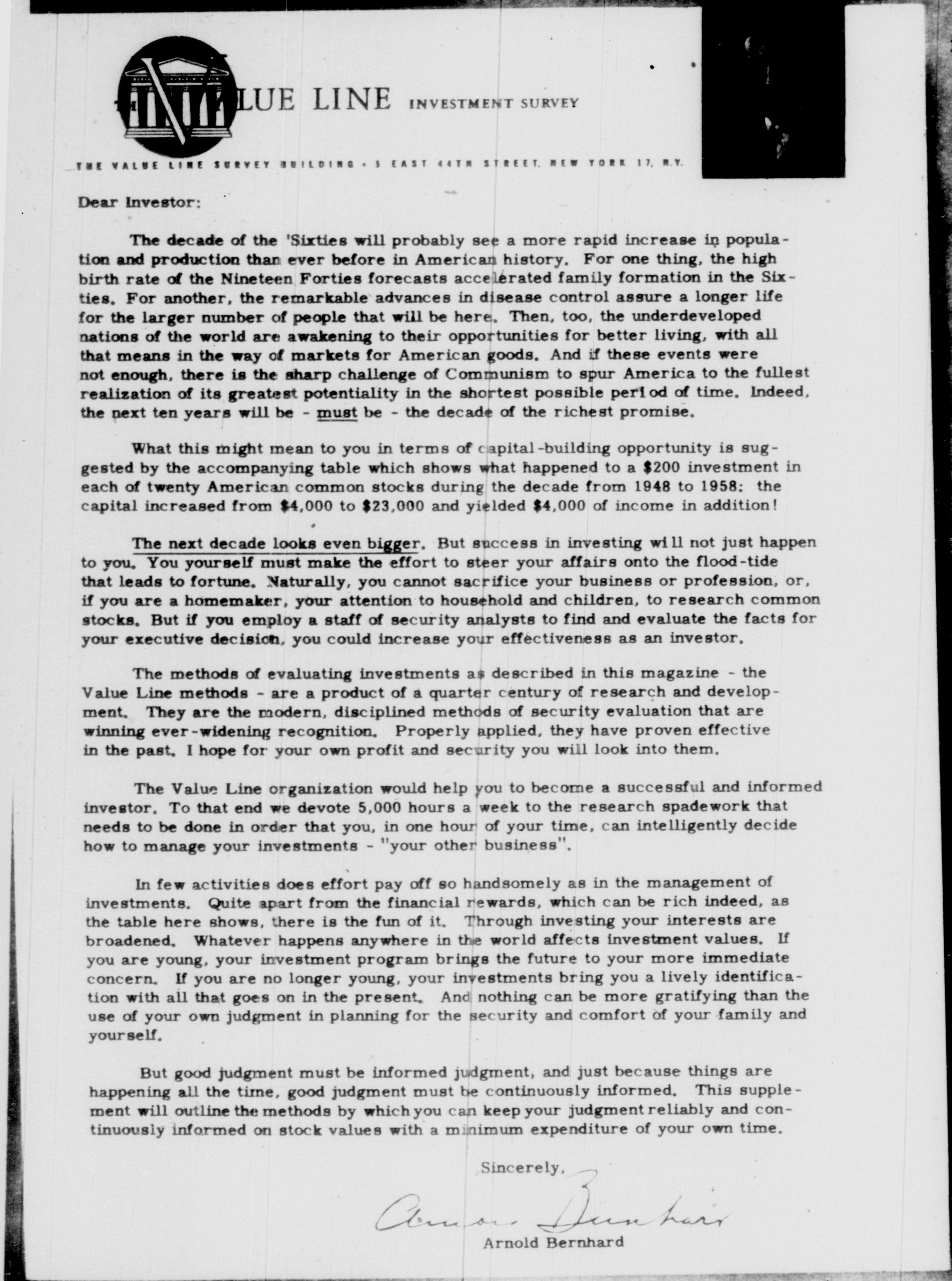

VALUE LINE INVESTMENT SURVEY

THE VALUE LINE SURVEY BUILDING • 5 EAST 44TH STREET, NEW YORK 17, N.Y.

Dear Investor:

The decade of the 'Sixties will probably see a more rapid increase in population and production than ever before in American history. For one thing, the high birth rate of the Nineteen Forties forecasts accelerated family formation in the Sixties. For another, the remarkable advances in disease control assure a longer life for the larger number of people that will be here. Then, too, the underdeveloped nations of the world are awakening to their opportunities for better living, with all that means in the way of markets for American goods. And if these events were not enough, there is the sharp challenge of Communism to spur America to the fullest realization of its greatest potentiality in the shortest possible period of time. Indeed, the next ten years will be - must be - the decade of the richest promise.

What this might mean to you in terms of capital-building opportunity is suggested by the accompanying table which shows what happened to a $200 investment in each of twenty American common stocks during the decade from 1948 to 1958: the capital increased from $4,000 to $23,000 and yielded $4,000 of income in addition!

The next decade looks even bigger. But success in investing will not just happen to you. You yourself must make the effort to steer your affairs onto the flood-tide that leads to fortune. Naturally, you cannot sacrifice your business or profession, or, if you are a homemaker, your attention to household and children, to research common stocks. But if you employ a staff of security analysts to find and evaluate the facts for your executive decision, you could increase your effectiveness as an investor.

The methods of evaluating investments as described in this magazine - the Value Line methods - are a product of a quarter century of research and development. They are the modern, disciplined methods of security evaluation that are winning ever-widening recognition. Properly applied, they have proven effective in the past. I hope for your own profit and security you will look into them.

The Value Line organization would help you to become a successful and informed investor. To that end we devote 5,000 hours a week to the research spadework that needs to be done in order that you, in one hour of your time, can intelligently decide how to manage your investments - "your other business".

In few activities does effort pay off so handsomely as in the management of investments. Quite apart from the financial rewards, which can be rich indeed, as the table here shows, there is the fun of it. Through investing your interests are broadened. Whatever happens anywhere in the world affects investment values. If you are young, your investment program brings the future to your more immediate concern. If you are no longer young, your investments bring you a lively identification with all that goes on in the present. And nothing can be more gratifying than the use of your own judgment in planning for the security and comfort of your family and yourself.

But good judgment must be informed judgment, and just because things are happening all the time, good judgment must be continuously informed. This supplement will outline the methods by which you can keep your judgment reliably and continuously informed on stock values with a minimum expenditure of your own time.

Sincerely,

Arnold Bernhard

Arnold Bernhard

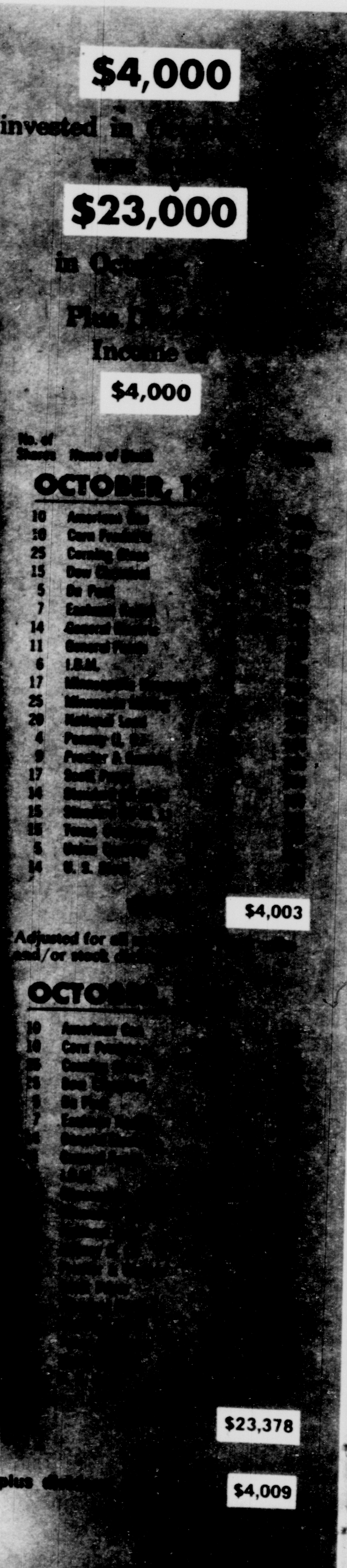

$4,000

invested in [illegible]

[illegible]

$23,000

in Oct[illegible]

Plus [illegible]

Income [illegible]

$4,000

No. of Shares	Name of Stock
OCTOBER, 1[illegible]	
10	American Can
10	Corn Products
25	Corning Glass
15	Dow Chemical
5	Du Pont
7	Eastman Kodak
14	General Electric
11	General Foods
6	I.B.M.
17	Minneapolis-Honeywell
25	Minnesota Mining
20	National Lead
4	Penney (J. C.)
9	Procter & Gamble
17	Scott Paper
14	Standard [illegible]
15	Standard [illegible]
15	Texas [illegible]
5	Union [illegible]
14	U. S. [illegible]
	$4,003

Adjusted for all [illegible] and/or stock d[illegible]

No. of Shares	Name of Stock
OCTO[illegible]	
10	American Can
10	Corn Products
[illegible]	[illegible]
	$23,378

plus d[illegible] $4,009

This advertising section is sponsored and prepared by The Value Line Investment Survey. It shows the operation of the Value Line service and its methods of stock evaluation. Factual material is not guaranteed but is obtained from sources believed to be reliable.

“What Value Line Subscribers Say

“I can't speak too highly of your Value Line Survey Service. I am proud to say that I am a subscriber.”
Mr. R. S. G., Beverly Hills, California

“Your service is outstanding. The unbiased, frank analysis of each stock is of great help. I just wish I had started your service ten years ago.”
Dr. G. S. R., New York

“Let TV, movies, books, etc., be lowered to a level of mediocrity acceptable to an intellectually lazy public—but *not Value Line*, for in the hard world of economic realities the very best is barely good enough.”
Mr. P. W. G., California

“Your service has repaid its cost a hundred times over so far this year.”
Mr. R. W. B., Ann Arbor, Michigan

“Proper investment must be guided by the many facts which have a bearing on the investment. You are doing a wonderful job of condensing and presenting those facts. Keep it up.”
Mr. G. L., New York

“I could never go along with a service that gives out buying and selling advice without any supporting data to justify their claims. There are too many opposing viewpoints for that.”
Mr. O. N., Florida

“From the lawyer's viewpoint, certainly your service is outstanding. It is concise, clear, easy to understand, and of real merit.”
Mr. L. S. B., Chicago, Ill.

“You have an amazing amount of information in a very small space, and it is easily read. The fact is that I do not see how any security analyst can do without your service.”
Mr. J. P., Boston, Mass.

“The Value Line gives an intelligent answer to the problem involved, in that it furnishes a complete history of the corporation at a glance and permits the investor to evaluate future prospects.”
Mr. O. W., St. Louis, Missouri

“I have received my binder and have found it so packed with vital information, so carefully arranged, that I have literally spent hours going over it. I have no doubt it is to be of great value to me from now on, in handling my small investment account. I only regret that I did not come in contact with it at an earlier date.”
Mr. C. F. D., Denver, Colorado

“What I like most about your service is its professional integrity—the conscientious effort to see all the facts, to call your shots as you see them, to stick to your guns, and not to claim infallibility.”
Mr. R. P. C., Washington, D. C.

“My high regard for your Service has been not only confirmed, but increased, and I feel that I can recommend it with confidence when occasion presents.”
Mr. R. C. K. (Member New York Stock Exchange)

“I have found the service of inestimable value in helping me to arrive at my investment decisions.”
Mr. D. C., Scarsdale, New York

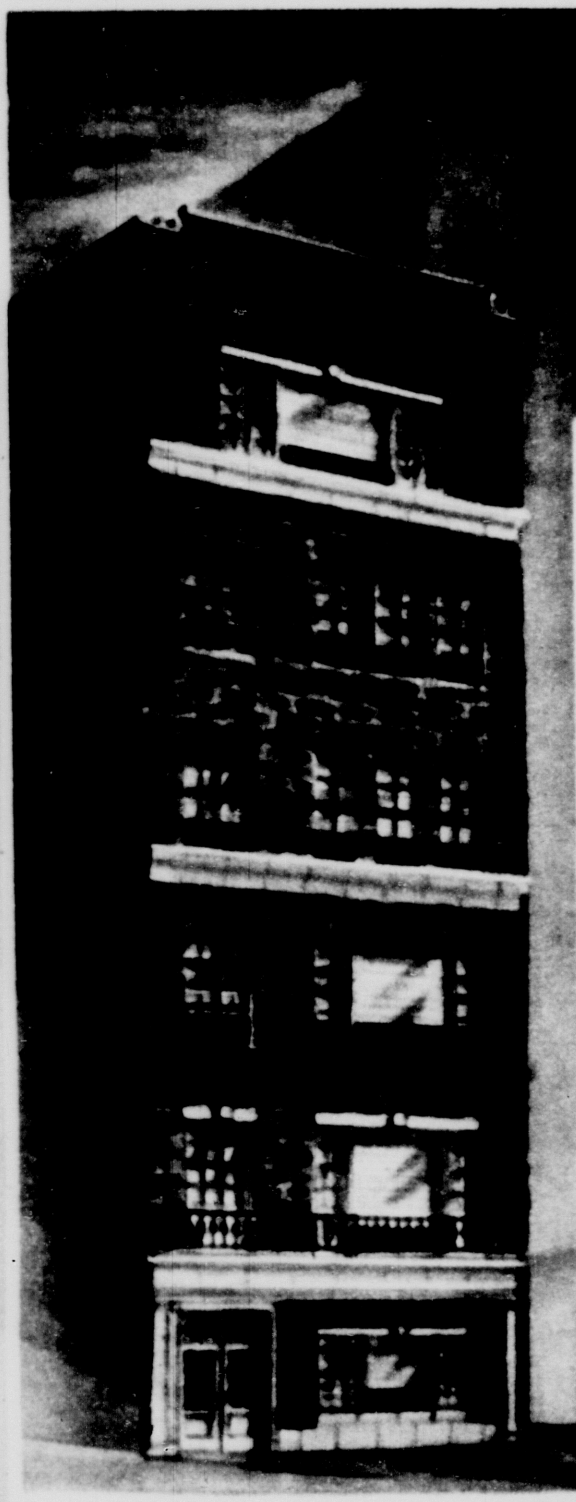

The Value Line Survey Building

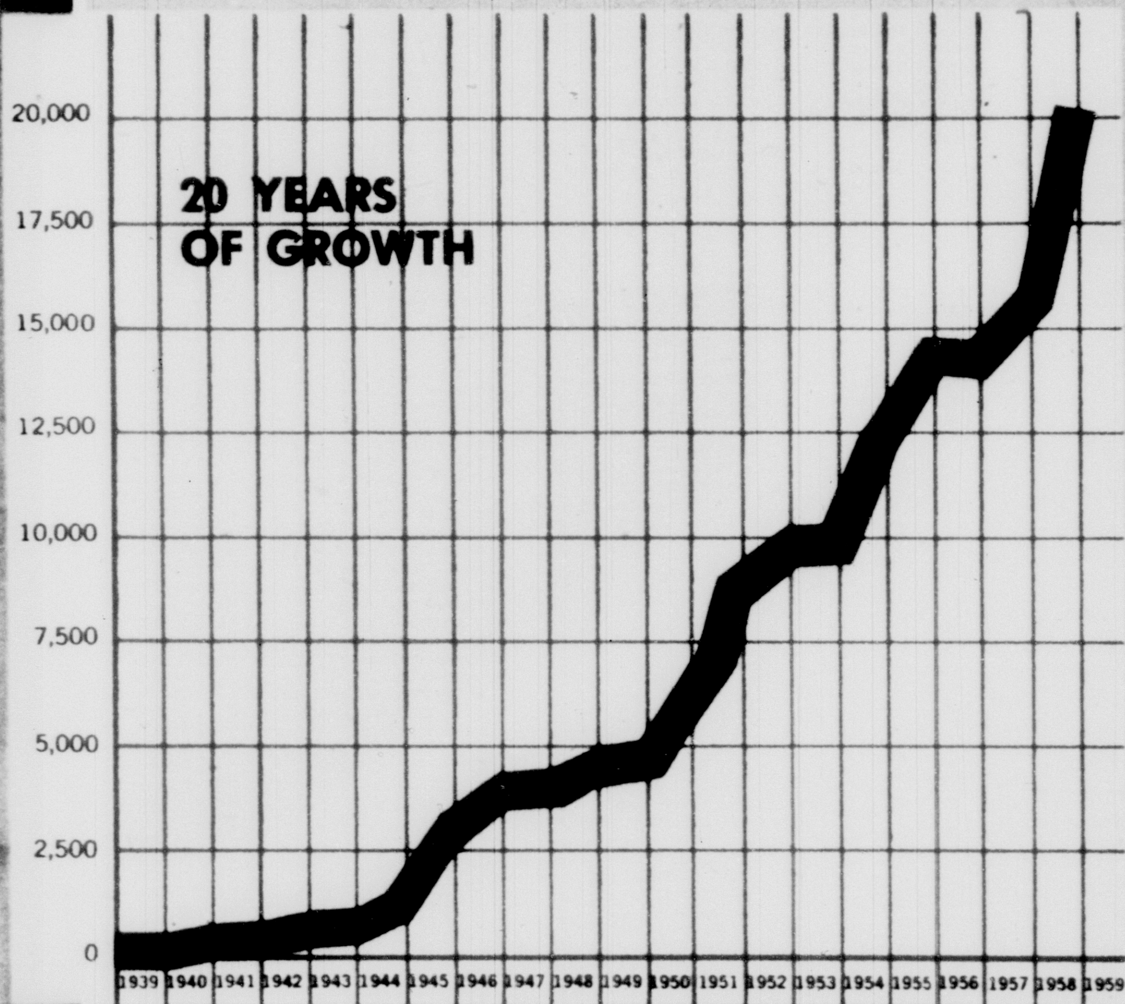

**Practical proof that The Value Line Investment Survey helps investors is the record of its own growth. Starting with a handful of “clients” a little over twenty years ago, The Value Line Investment Survey is now mailed to approximately 20,000 subscribers in all parts of the United States. This is believed to be the largest circulation of any investment service anywhere near its price range.
Such growth could have been achieved only if the renewal rate, which is the percentage of subscribers who decide to resubscribe at the end of their terms, remained very high.
It has remained high.
The Value Line organization will continue to bring to investors in American and Canadian stocks the best factual evidence and the most unbiased, objective evaluation of the evidence that devotion to research, training and hard work can produce.**

Under the Value Line methods, every one of 804 common stocks is ranked weekly according to these four universally desired attributes:

1

QUALITY
(long term safety)

from **A+** (Best)
A
A–
B+
B (Medium)
B–
C+
C
down to
C– (Poorest)

2

Probable
MARKET PERFORMANCE
next 12 months

from
I (Highest)
II (Above Average)
III (Average)
IV (Below Average)
down to
V (Lowest)

3

Estimated
APPRECIATION POTENTIALITY
next 3 to 5 years

from
I (Highest)
II (Above Average)
III (Average)
IV (Below Average)
down to
V (Lowest)

4

Estimated
YIELD
in next 12 months at current price

from
5.7% and up
4.8% to 5.6%
3.7% to 4.7%*
2.8% to 3.6%
0% to 2.7%

*At time of writing, the average yield of 804 stocks was 4.2%.

With these impersonal and always current rankings as reference you are able to compare each stock with every other, and select those which best serve your own investment purposes.

Only in The Value Line Investment Survey do you find these disciplined and objective standards of value.

A COMPLETE 1959 INVESTMENT PROGRAM FOR YOUR IMMEDIATE USE

In connection with this special Supplement, the Value Line Survey has arranged to make available to you, at no extra charge, a comprehensive income- and capital-building investment program, which includes all the features shown on page 15. In addition, a special one-month introductory subscription is being made available at half the regular rate. After reading this Supplement, you may wish to take advantage of this exceptional offer.

FIRST OF ALL, KNOW VALUE…

Some stocks always offer better current value than others

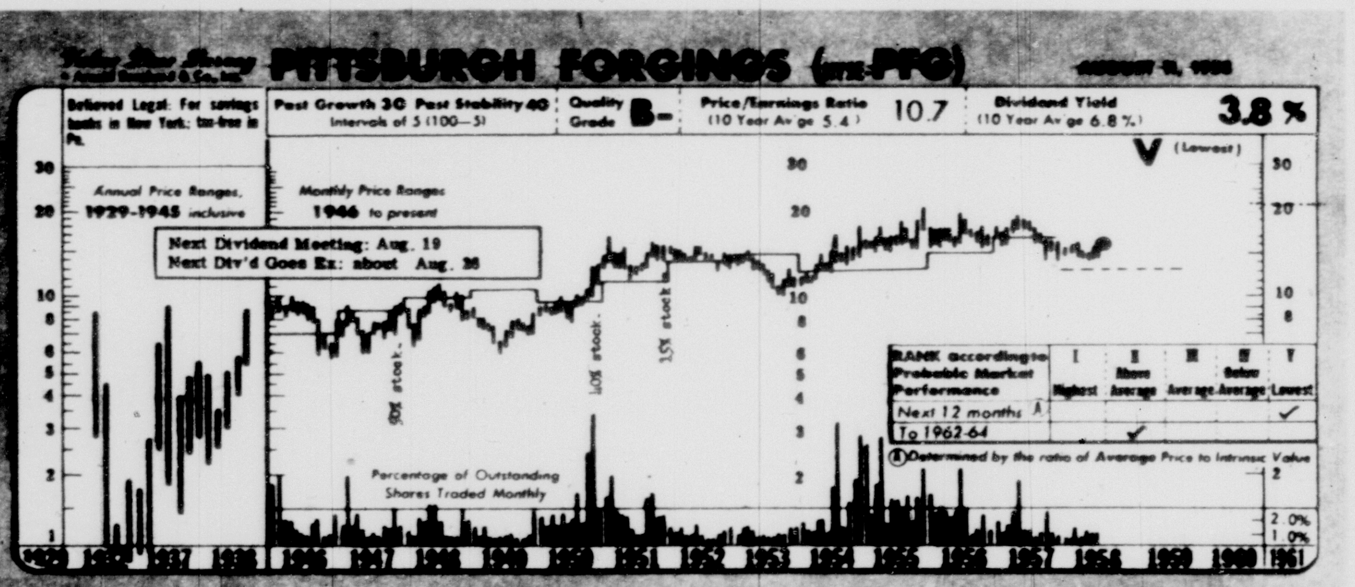

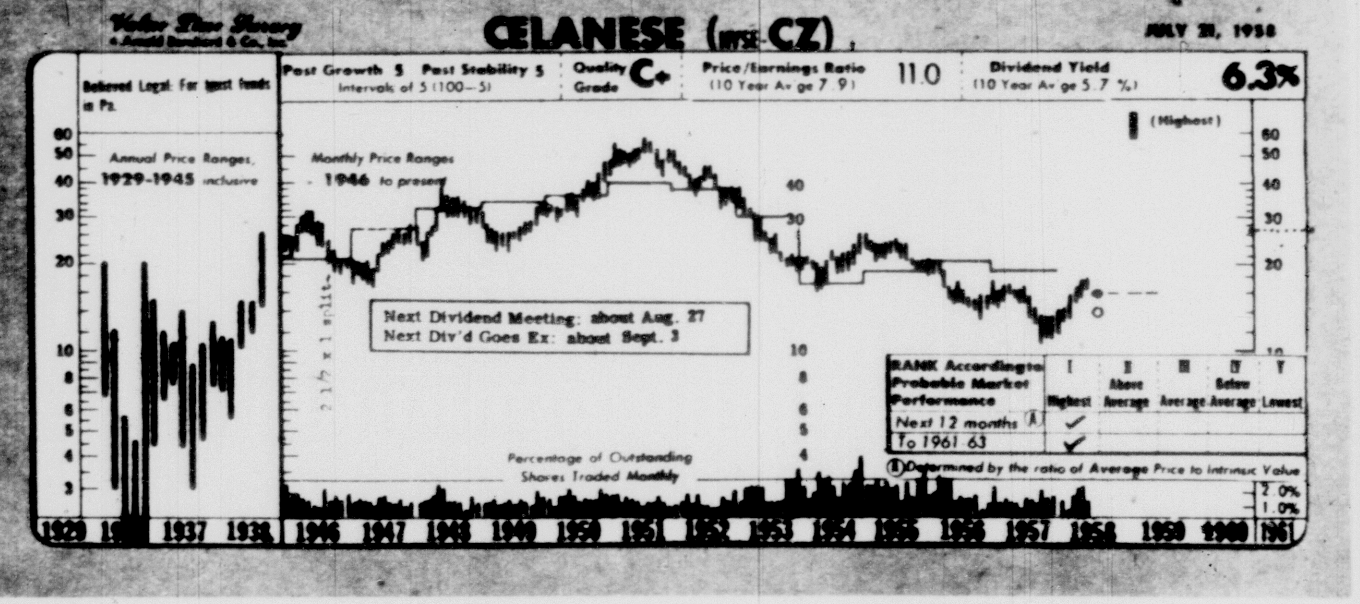

"The stock market will fluctuate" – J. P. MORGAN

"Buy cheap, sell dear" – BARON ROTHSCHILD

"First of all, know value" – CHARLES H. DOW

During the past year, stock prices as a whole have risen sharply. But not all stocks have shared equally in the advance. Indeed, some have not gone up at all. To have bought those that were cheap and sold those that were dear you would have had to know which offered the better values at the time.

Had you invested in Lorillard (see List A below) at the beginning of 1958, your capital would have increased almost 150% by the end of October. Over the same period of time, American Motors rose from 8⅝ to 29, Great Atlantic & Pacific from 244 to 435, Merck from 42 to 68, and Rexall Drug from 8⅛ to 26. *A commitment of $1,000 in each of these 5 stocks—each of which was ranked in Group I (Highest) for Probable Market Performance in the next 12 months in the Value Line Summary-Index of January 13, 1958 – would have been worth more than $12,400 just ten months later!*

But had you instead invested $1,000 each in Babcock & Wilcox, Creole Petroleum, Fairbanks Morse, General Dynamics, and McGraw-Edison (see List B below) – *each of which was ranked in Group V (Lowest) for Probable Market Performance in the next 12 months in the Value Line Summary-Index of January 13, 1958 – your original $5,000 investment would have been worth only $4,927 by the end of October!*

These examples illustrate the need for selectivity in buying stocks. They show that great changes in capital value can take place among stocks *regardless of the trend of the market as a whole*. The independent professional analysis provided by The Value Line Investment Survey will enable you to select the stocks best suited to meet your own investment needs – and to *avoid* those that are determined to be the least promising. Note that the special offer listed on Page 15 includes the latest Value Line Summary of Rankings and Advices on all 850 major stocks and Special Situations under year 'round survey at no extra charge.

LIST A	Jan. 2, 1958 Price	Oct. 23, 1958 Price	Change
American Motors	8⅝	29	+236%
Great Atlantic & Pacific	244	435	+ 78%
Lorillard	34	83	+144%
Merck	42	68	+ 62%
Rexall Drug	8⅛	26	+220%

LIST B	Jan. 2, 1958 Price	Oct. 23, 1958 Price	Change
Babcock & Wilcox	32	31	– 3%
Creole Petroleum	71	71	0%
Fairbanks, Morse	40	34	–15%
General Dynamics	60	60	0%
McGraw-Edison	37	41	+11%

ARE YOUR STOCKS INCLUDED HERE ?

These are the 804 Leading Stocks Under Year 'Round Survey

HOW TO SELECT THE BEST STOCKS TO BUY NOW

As part of the Special Investment Program to be sent to you at no extra charge under the special offer on page 15, you will receive the latest Summary of Value Line Rankings on all 850 stocks and Special Situations, enabling you to check every stock you own or plan to buy. In addition, you will receive our special lists of *Best Stocks to Buy Now*. These are the stocks, selected from the 850, that rank high for Probable Market Performance this year. They are divided into four groups to meet different investment objectives. These two reports put at your fingertips the results of many thousands of man-hours of research by trained analysts. They enable you to select the best stocks for your own investment portfolio with a minimum expenditure of your own time.

ABC – Paramount
ACF Industries
ASR Products
Abbott Laboratories
Abitibi Power & Paper
Adams Express
Addressograph-Multigraph
Admiral Corp.
Aetna Fire Insurance
Aetna Life Insurance
Air Reduction
Alco Products
Algoma Steel
Alleghany Corp.
Allegheny Ludlum Steel
Allied Chemical & Dye
Allied Mills
Allied Stores
Allis-Chalmers
Alpha Portland Cement
Aluminium, Ltd.
Aluminum Co. of America
Amerada Petroleum
American Agr. Chem.
American Airlines
American Bakeries
American Bank Note
American Bosch Arma
American Brake Shoe
American Can
American Chain & Cable
American Chicle
American Crystal Sugar
American Cyanamid
American Distilling
American Electric Power
American Export Lines
American Home Products
American Ins. (Newark)
American Investment (Ill.)
American Mach. & Fdry.
American-Marietta
American Metal-Climax
American Molasses
American Motors
American Natural Gas
American Optical
American Potash & Chem.
American Seating
American Smelting
American Snuff
American-Standard
American Steel Foundries
American Stores
American Sugar Refining
American Surety
American Tel. & Tel.
American Tobacco
American Trust (S.F.)
American Viscose
Anaconda
Anchor Hocking Glass
Anderson-Prichard Oil
Anheuser-Busch
Archer-Daniels-Midland
Arizona Public Service
Arkansas Fuel Oil
Arkansas Louisiana Gas
Armco Steel
Armour
Armstrong Cork
Arvin Industries
Ashland Oil & Refining
Associated Dry Goods
Associates Investment
Atchison, Topeka & S. F.
Atlantic City Electric
Atlantic Coast Line
Atlantic Refining
Atlas Corp.
Atlas Powder
Atlas Steels, Ltd.
Avco Mfg.

Babcock & Wilcox
Baldwin-Lima-Hamilton
Baltimore Gas & Electric
Baltimore & Ohio
Bank of America (Calif.)
Bankers Trust (N. Y.)
Barker Bros.
Bath Iron Works
Bayuk Cigars
Beatrice Foods
Beech-Nut Life Savers
Bell Aircraft
Bendix Aviation
Beneficial Finance
Best & Company
Bethlehem Steel
Bigelow-Sanford Carpet
Black & Decker
Blaw-Knox
Bliss (E. W.)
Bliss & Laughlin
Boeing Airplane
Bohn Aluminum & Brass
Bond Stores
Borden Company
Borg-Warner
Boston Edison
Boston Insurance
Braniff Airways
Bridgeport Brass
Briggs & Stratton
Bristol-Myers
British American Oil
Brooklyn Union Gas
Brown & Sharpe Mfg
Brown Shoe
Brunswick-Balke-Coll.
Buckeye Pipe Line
Bucyrus-Erie
Budd
Bullard
Burlington Industries
Burroughs

C. I. T. Financial
California Packing
Camden Fire Insurance
Campbell Soup
Canada Cement
Canada Dry Ginger Ale
Canada Iron Foundries
Canadian Breweries
Canadian Oil Companies
Canadian Pacific Railway
Cannon Mills
Capital Airlines
Carborundum
Carnation
Carolina Power & Light
Carrier Corp.
Case (J. I.)
Caterpillar Tractor
Celanese Corp.
Celotex
Central Aguirre Sugar
Central Hudson Gas & Elec.
Central Illinois Light
Central Illinois Public Service
Central Maine Power
Central & South West Corp.
Cerro de Pasco
Chain Belt
Champion Paper & Fibre
Champlin Oil & Refining
Chase Manhattan Bank
Chemetron Corp.
Chemical Corn Ex. Bank
Chesapeake & Ohio
Chicago Great Western Rwy.
Chicago, Mil., St. Paul & Pac.
Chicago, North West. Rwy.
Chicago Pneumatic
Chicago, Rock Is. & Pacific
Chrysler
Cincinnati Gas & Electric
Cincinnati Milling Machine
Cities Service
Clark Equipment
Cleveland Cliffs Iron
Cleveland Electric
Clevite
Cluett, Peabody
Coca-Cola
Colgate Palmolive
Collins & Aikman.
Collins Radio
Colorado Fuel & Iron
Columbia Broadcasting
Columbia Gas
Columbia Pictures
Columbian Carbon
Columbus & So. Ohio Electric
Combustion Engineering
Commercial Credit
Commercial Solvents
Commonwealth Edison
Community Public Service
Conde Nast
Congoleum-Nairn
Connecticut General Life Ins.
Connecticut Light & Power
Consolidated Cigar
Consolidated Edison
Consolidated Electrodynamics
Consolidated Foods
Consolidated Min. & Smelt.
Consolidated Natural Gas
Consolidation Coal
Consumers Power
Container Corp.
Continental Assurance
Continental Baking
Continental Can
Continental Casualty
Continental Illinois Nat'l Bank
Continental Ins. (N. Y.)
Continental Motors
Continental Oil
Cooper-Bessemer
Corn Products Co.
Cornell Dubilier
Corning Glass Works
Crane
Creole Petroleum
Crown Cork & Seal
Crown Zellerbach
Crucible Steel
Cuban-American Sugar
Cudahy Packing
Curtis Publishing
Curtiss-Wright
Cutler-Hammer, Inc.

Dana Corp.
Daystrom, Inc.
Dayton Power & Light
Decca Records
Deere & Co.
Delaware & Hudson
Del., Lackawanna & West.
Delaware Power & Light
Delta Airlines
Denver & Rio Grande West.
Detroit Edison
Diamond Alkali
Diamond Gardner
Distillers Corp.-Seagrams, Ltd.
Divco-Wayne
Dr. Pepper
Dome Mines, Ltd.
Dominion Foundries & Steel
Dominion Steel & Coal Corp
Dominion Stores, Ltd.
Douglas Aircraft
Dow Chemical
Dresser Industries
Duke Power
DuMont (Allen B.) Lab.
Du Pont (E. I.) de Nemours
Duquesne Light

Eagle-Picher
Eastern Air Lines
Eastern Gas & Fuel Associates
Eastman Kodak
Eaton Manufacturing
El Paso Natural Gas
Electric Auto-Lite
Electric Storage Battery
Emerson Electric Mfg.
Emerson Radio
Empire District Electric
Endicott Johnson
Equitable Gas
Erie Railroad
Ex-Cell-O

Fairbanks, Morse
Fairchild Eng. & Airplane
Falconbridge Nickel
Falstaff Brewing
Family Finance
Fansteel Metallurgical
Fedders Corp.
Fed.-Mogul-Bower Bearings
Federal Paper Board
Federated Dept. Stores
Fibreboard Paper Products
Fidelity-Phenix Fire Ins.
Fireman's Fund Insurance
Firestone Tire & Rubber
Firstamerica Corp.
First Nat. Bank (Boston)
First Nat. Bank (Chicago)
First Nat. Bank (St. Louis)
First Nat. City Bank
First National Stores
Flintkote Company
Florida Power Corp.
Florida Power & Light
Food Fair Stores, Inc.
Food Machinery & Chemical
Ford Motor Co.
Ford Motor Co. of Canada
Foremost Dairies
Foster Wheeler
Freeport Sulphur
Fruehauf Trailer

Gardner-Denver
General Amer. Investors
General Amer. Transportation
General Baking
General Cable
General Cigar
General Dynamics
General Electric
General Foods
General Mills
General Motors
General Portland Cement
General Precision Equipment
General Public Utilities
General Railway Signal
General Refractories
General Shoe
General Telephone
General Tire & Rubber
Georgia-Pacific Corp.
Gerber Products
Getty Oil
Gillette
Gimbel Brothers
Girard Trust-Corn Exchange
Glens Falls Insurance
Glidden
Goodrich (B. F.)
Goodyear Tire & Rubber
Gould-National Batteries
Grace (W. R.)
Grand Union
Granite City Steel
Grant (W. T.)
Great American Insurance
Great Atlantic & Pacific Tea
Great Northern Iron Ore
Great Northern Paper
Great Northern Railway
Great Western Sugar
Green (H. L.)
Greyhound
Grumman Aircraft Eng.
Guaranty Trust
Gulf, Mobile & Ohio
Gulf Oil
Gulf States Utilities

Halliburton Oil
Hammermill Paper
Hanover Bank
Harbison-Walker Refrac.
Harris-Intertype
Harshaw Chemical
Hartford Electric Light
Hartford Fire Insurance
Heinz (H. J.)
Hercules Powder
Hershey Chocolate
Hoffman Electronics
Holland Furnace
Hollinger Cons. Gold Mines
Holly Sugar
Home Insurance
Homestake Mining
Hooker Chemical
Houdaille Industries
Household Finance
Houston Lighting & Power
Howe Sound
Hudson Bay Mining

Idaho Power
Illinois Central Railroad
Illinois Power
Imperial Oil, Ltd.
Indianapolis Power & Light
Industrial Acceptance
Industrial Rayon
Ingersoll-Rand
Inland Steel
Inspiration Cons. Copper
Insurance Co. of No. Am.
Interchemical
Interlake Iron
International Business Mach
International Harvester Co.
International Minerals
International Nickel
International Paper
International Salt
International Shoe
International Silver
International Tel. & Tel.
Interprovincial Pipe Line
Interstate Dept. Stores
Interstate Power
Iowa-Illinois Gas & Electric
Iowa Power & Light
Irving Trust (New York)
Island Creek Coal

Jewel Tea
Johns-Manville
Johnson & Johnson
Jones & Laughlin Steel
Joy Manufacturing

Kaiser Aluminum
Kansas City Power & Light
Kansas City Southern Ry.
Kansas Gas & Electric
Kansas Power & Light
Kearney & Trecker
Kellogg Co.
Kelsey-Hayes
Kennecott Copper
Kerr McGee
Kimberly-Clark
King-Seeley
Koppers
Kresge (S. S.)
Kress (S. H.)
Kroger (The) Co.

Laclede Gas
Lee Rubber & Tire
Lehigh Portland Cement
Lehigh Valley Railroad
Lehman Corp.
Lehn & Fink Products
Lerner Stores
Libbey-Owens-Ford Glass
Libby, McNeill & Libby
Liggett & Myers Tobacco
Lily-Tulip Cup
Lincoln National Life Ins.
Link-Belt
Lockheed Aircraft
Loew's
Lone Star Cement
Lone Star Gas
Lone Star Steel
Long Island Lighting
Lorillard (P.)
Louisiana Land & Exploration
Louisville Gas & Electric
Louisville & Nashville R.R.
Lowenstein (M.) & Sons

Mack Trucks
Macy (R. H.)
Madison Fund, Inc.
MagmaCopper
Magnavox
Mallory (P. R.)
Manhattan Shirt
Manufacturers Trust Co.
Marine Midland
Marshall Field
Martin Co.
Maryland Casualty
Masonite
Massey-Ferguson
Matson Navigation
May Dept. Stores
Maytag
McCall
McCord
McCrory-McLellan Stores
McDonnell Aircraft
McGraw-Edison
McGraw-Hill Publishing
McIntyre Porcupine Mines
McKesson & Robbins
McQuay-Norris Mfg.
Mead Corp.
Mead Johnson
Melville Shoe
Mercantile Stores
Merck
Mergenthaler Linotype
Merritt-Chapman & Scott
Mesta Machine
Miami Copper
Middle South Utilities
Midland-Ross
Minneapolis-Honeywell Reg.
Minneapolis-Moline
Minnesota Mining & Mfg.
Minnesota & Ontario Paper
Minnesota Power & Light
Mission Corp.
Mission Development
Mississippi River Fuel Corp.
Missouri Pacific Railroad
Mohasco Industries
Monarch Machine Tool
Monsanto Chemical
Montana-Dakota Utilities
Montana Power
Montgomery Ward
Moore Corp.
Moore-McCormack Lines
Morrell (John)
Motor Wheel
Motorola
Mueller Brass
Murphy (G. C.)
Murray Corp. of America
Myers (F. E.)

National Acme
National Airlines
National Bank of Detroit
National Biscuit
National Can
National Cash Register
National Dairy Products
National Distillers Products
National Fire Ins. (Hart.)
National Fuel Gas
National Gypsum
National Homes
National Lead
National M'll'ble & Steel Cast.
National Steel
National Sugar Refining
National Tea
National Theatres
Nehi
Neisner Brothers
New England Electric System
New Jersey Zinc
N. Y. Air Brake
N. Y. Central R.R.
N. Y., Chi. & St. Louis R.R.
N. Y., New Haven & Hart.
N. Y. State Elec. & Gas
N. Y. Trust
Newberry (J. J.)
Newmont Mining
Newport News Shipbuilding
Niagara Mohawk Power
Noranda Mines
Norfolk & Western Railway
North American Aviation
Northern Indiana Public Ser.
Northern Natural Gas
Northern Pacific Railway
Northern States Power (Minn.)
Northrop Corp.
Northwest Airlines
Norwich Pharmacal

Ohio Edison
Ohio Oil
Oklahoma Gas & Electric
Oklahoma Natural Gas
Olin Mathieson Chem. Corp.
Oliver Corp.
Otis Elevator
Owens-Corning Fiberglas
Owens-Illinois Glass

Pabst Brewing
Pacific Finance
Pacific Gas & Electric
Pacific Lighting
Pacific Tel. & Tel.
Page-Hersey Tubes, Ltd.
Pan Amer. World Airways
Panhandle East. Pipe Line
Paramount Pictures
Parke, Davis
Peabody Coal
Penick & Ford, Ltd.
Penn-Dixie Cement
Penney (J. C.)
Pennsalt Chemicals
Penn. Power & Light
Pennsylvania Railroad
Peoples Drug Stores
Peoples Gas Light & Coke
Pepperell Manufacturing
Pepsi-Cola
Pet Milk
Pfizer (Charles)
Phelps Dodge
Philadelphia Electric
Philadelphia National Bank
Philco
Philip Morris, Inc.
Phillips Petroleum
Phoenix Insurance (Hart.)
Pillsbury Co.
Pitney-Bowes
Pittsburgh Coke & Chemical
Pittsburgh & Lake Erie R.R.
Pittsburgh & W. Va. Rwy.
Pittsburgh Forgings
Pittsburgh Plate Glass
Pittston
Plymouth Oil
Poor & Co.
Potomac Electric
Procter & Gamble
Public Serv. Electric & Gas
Public Service of Colorado
Public Service of Indiana
Public Service of N. H.
Puget Sound Power & Light
Pullman
Pure Oil

Quaker Oats

Radio Corp. of America
Ralston Purina
Raybestos-Manhattan
Rayonier
Raytheon Mfg.
Reading
Reed Roller Bit
Reliance Insurance
Republic Aviation
Republic Steel
Revere Copper & Brass
Rexall Drug
Reynolds Metals
Reynolds (R. J.) Tobacco
Rheem Manufacturing
Rhodesian Selection Trust
Richfield Oil
Robertshaw-Fulton Controls
Rochester Gas & Electric
Rockwell Mfg.
Rockwell-Standard
Rohm & Haas
Royal Dutch Petroleum
Royal McBee Corp.
Ruberoid

Safeway Stores
St. Joseph Lead
St. Louis-San Fran. Rwy.
St. Paul Fire & Marine Ins.
St. Regis Paper
San Diego Gas & Electric
Sangamo Electric
Schenley Industries
Schering
Scott Paper
Scovill Manufacturing
Seaboard Air Line R.R.
Seaboard & Western Airlines
Seaboard Finance
Sealright-Oswego Falls
Sears, Roebuck
Security First Nat'l (L.A.)
Shamrock Oil & Gas
Sharon Steel
Shell Oil
Sheller Mfg.
Sherwin-Williams
Signal Oil & Gas
Simmons Co.
Simonds Saw & Steel
Sinclair Oil
Singer Manufacturing
Skelly Oil
Smith (A. O.)
Smith-Corona Marchant
Smith, Kline & French
Socony Mobil Oil
South Carolina El. & Gas
South Porto Rico Sugar
Southern California Edison
Southern Co.
Southern Natural Gas
Southern Pacific
Southern Railway
Southwestern Public Service
Spencer-Kellogg & Sons
Sperry Rand
Spiegel
Springfield Fire & Marine
Square D
Staley (A. E.) Mfg.
Standard Brands
Standard Oil of California
Standard Oil of Indiana
Standard Oil of Kentucky
Standard Oil of New Jersey
Standard Oil of Ohio
Stanley Warner
Starrett (L. S.)
Steel Co. of Canada, Ltd.
Sterling Drug
Stevens (J. P.)
Stewart-Warner
Stokely-Van Camp
Stone & Webster
Studebaker-Packard
Sun Chemical
Sun Oil
Sunbeam
Sunray Mid-Continent Oil
Sunshine Biscuits
Sutherland Paper
Swift
Sylvania Electric Products

Tampa Electric
Technicolor
Tennessee Corp.
Tenn. Gas Transmission
Texaco Canada, Ltd.
Texas Company
Texas Eastern Transmission
Texas Gulf Producing
Texas Gulf Sulphur
Texas Pacific Coal & Oil
Texas Utilities
Thatcher Glass Mfg.
Thompson Ramo Wooldridge
Tidewater Oil
Time, Inc.
Timken Roller Bearing
Toledo Edison
Torrington
Transamerica
Transcontinental Gas Pipe
Trans World Airlines
Travelers Insurance
Tri-Continental
Truax-Traer Coal
Twentieth Century-Fox
Underwood
Union Bag-Camp Paper
Union Carbide
Union Electric
Union Oil of California
Union Pacific Railroad
Union Tank Car
United Air Lines
United Aircraft
United Biscuit of America
United Carbon
United Corp.
United Electric Coal
United Engineering & Fdry.
United Fruit
United Gas
United Gas Improvement
United-Greenfield Corp.
United Merchants & Mfrs.
United Shoe Machinery
U. S. Fidelity & Guaranty
U. S. Fire Insurance
U. S. Gypsum
U. S. Industries
U. S. Lines
U. S. Pipe & Foundry
U. S. Playing Card
U. S. Plywood
U. S. Rubber
U. S. Smelting
U. S. Steel
U. S. Tobacco
Universal Leaf Tobacco
Utah Power & Light

Van Norman
Vanadium Corp. of America
Vick Chemical
Victor Chemical
Virginia-Carolina Chemical
Virginia Electric & Power
Virginian Railway

Walgreen
Walker (Hiram)-G. & W.
Walworth
Warner Bros. Pictures
Warner & Swasey
Washington Gas Light
Washington Water Power
Wesson Oil & Snowdrift
West Indies Sugar
West Kentucky Coal
West Penn Electric
West Va. Pulp & Paper
Western Airlines
Western Auto Supply
Western Maryland Railway
Western Pacific Railroad
Western Union Telegraph
Westinghouse Air Brake
Westinghouse Electric
Weyerhaeuser Timber
Wheeling Steel
Whirlpool Corp.
White Motor
Wilson & Co.
Winn-Dixie Stores
Wisconsin Electric Power
Wisconsin Public Service
Woolworth (F. W.)
Worthington
Wrigley (Wm.), Jr.

Yale & Towne Mfg.
Young Spring & Wire
Youngstown S. & T.

Zenith Radio

(This list does not include the more than 50 Special Situations also regularly supervised)

Why you must watch your stocks after you own them as well as before you select them.

THE REASON WHY CONSTANT WATCH OVER YOUR INVESTMENTS IS NECESSARY

Times change, conditions change. Therefore, constant supervision over your investments is important. You cannot forget about your stocks. You should not change them around, or trade frequently, but you should be fully informed of current developments so that you can move when necessary to avoid undue risk or to benefit from a better probability.

HOW TO KEEP WATCH OVER YOUR STOCKS AFTER YOU BUY THEM

Everything having to do with the future value of your stocks is based upon an estimate of earnings and dividends. Since future evidence may require a change in the estimate of earnings and dividends, the Value Line Survey employs a large staff of trained analysts and economists to keep constant watch over current developments in the business, sales and profits of the 850 companies under its supervision. They watch for developments and trends within industries as well as within individual companies. They report to you on these developments at regular intervals through the weekly editions of Ratings and Reports. The Ratings and Reports always carry the estimates of future earnings and dividends.

HOW THE VALUE LINE RATINGS AND REPORTS MAKE IT EASY TO KEEP WATCH

The Value Line Report which accompanies the Rating Chart is designed to be a condensed review of what has happened to the subject company since the last quarterly, or supplementary, report. It includes statistical series of sales, profit margins, plant account, working capital, book value, per share earnings and dividends, pay-out ratios, price-earnings ratios and dividend yields for the past 10 years, and for the previous cyclical peak and valley years, 1929, 1932, 1937, 1938. It includes tables showing the latest capital structure, the quarterly record for the past seven years of sales, per share earnings and dividend payments. The Report, in addition to giving the news, includes a description of the company's business and markets and gives specific current advice on the merits or demerits of the stock for individual portfolios. Each Rating and Report explains the background against which the Value Line Survey's editor-analysts estimate the future sales, earnings and dividends of each company.

HOW THE VALUE LINE SUPPLEMENTARY REPORTS FILL IN BETWEEN THE QUARTERLY RATINGS AND REPORTS

If significant developments occur between the time of the quarterly reports on individual stocks, the Value Line Survey issues a Supplementary Report noted in the Weekly Summary-Index.

HOW THE VALUE LINE FORTNIGHTLY COMMENTARIES ADVISE WHEN THE MARKET IN GENERAL IS BELIEVED TO BE IN A SELLING OR BUYING ZONE

The Value Line Survey will also indicate, through the Fortnightly Commentaries, whether the general market is in a high, low or normal area of valuation. This is determined by averaging the Value Line Ratings of the stocks that comprise the well-known market averages and comparing the composite Value Line Rating to the price of the average. The position of the general market will be indicated by measuring the relationship between stock yields and bond yields also.

DIRECTING COUNCIL

Policy Determination
Selection of Securities
Policy Executions

ECONOMISTS

Capital Investment, public and private
Tax Trends and Rates
National Income
Interest Rates
Commodity Prices
Sales Trends by Industries

STATISTICIANS

Mathematical Correlations for Value Determinations
Econometric Studies
Technical Market Analysis

SECURITY ANALYSTS
(INDUSTRY AND COMPANY SPECIALISTS)

Agricultural Equipment
Air Transport
Aircraft
Amusement
Automobile
Auto Parts
Baking
Bank
Brewing
Building Supply
Chemical
Coal
Confectionery
Container
Corn Refining
Dairy
Department Store
Distilling
Drug
Electric Utility
Electrical Equipment
Finance
Food Processing
Grocery
Insurance
Investment Trust
Machine Tool
Machinery
Mail Order
Meat Packing
Milling
Mining
Natural Gas
Non-Ferrous Mining
Office Equipment
Paper
Petroleum
Printing & Publishing
Railroad
Railroad Equipment
Shipping
Shoe
Soap
Soft Drink
Specialty Store
Steel
Sugar
Telephone
Textile
Tire
Tobacco
Truck
Variety Store
Vegetable Oil

This is a Full Size Sample Value Line Rating [illegible]

A report such as this one is published every three months on each of [illegible] industrial classification. About sixty-five are covered every week in [illegible] three months. These weekly editions are issued and arranged so that you [illegible] have at your fingertips the current Ratings and Reports on all [illegible]

Value Line Survey
© Arnold Bernhard & Co., Inc.

NEW YORK CENTRAL (NYSE-CN)

AUGUST 11, 1958

Tax-free in Pa.

Past Growth **40** Past Stability 10 ❾ ❿ Intervals of 5 (100—5)

Quality Grade ⓫ **C+**

○Price/Earnings Ratio (10 Year Av'ge 6.0) ⑤ 5.1

○ ⓬ Dividend Yield ● (10 Year Av'ge 4.0 %) **Nil** -2.6 %

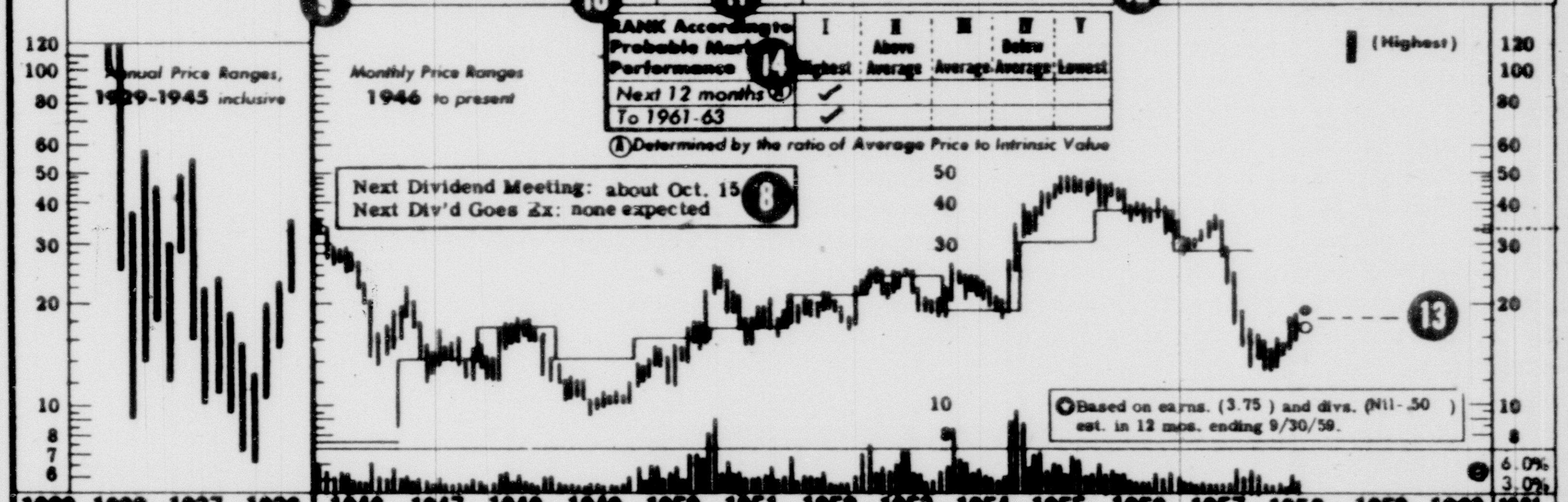

RANK According to Probable Market Performance ⓮	I Highest	II Above Average	III Average	IV Below Average	V Lowest
Next 12 months Ⓐ	✓				
To 1961-63	✓				

Ⓐ Determined by the ratio of Average Price to Intrinsic Value

Next Dividend Meeting: about Oct. 15 ❽
Next Div'd Goes Ex: none expected

○Based on earns. (3.75) and divs. (Nil-.50) est. in 12 mos. ending 9/30/59.

1929	1932	1937	1938	1946	1947	1948	1949	1950	1951	1952	1953	1954	1955	1956	1957	1958	1959	1960	1961-	
590.0	293.6	366.2	298.7	616.8	703.3	779.9	697.3	759.7	807.0	806.9	825.3	708.7	762.7	780.4	741.6	*665*				◀Gross Revenues
34.6%	31.7%	32.9%	31.0%	36.5%	34.4%	34.5%	32.9%	33.0%	33.1%	34.6%	33.9%	31.6%	28.8%	28.4%	29.8%					◀Maint'nce Ratio
34.3%	37.6%	38.1%	41.2%	47.1%	45.4%	44.8%	45.8%	44.2%	46.1%	43.5%	42.4%	45.3%	43.6%	45.6%	47.4%					◀Transport'n Ratio
74.8%	77.4%	77.6%	79.5%	90.5%	86.2%	85.6%	85.6%	83.3%	85.3%	84.5%	82.8%	84.1%	79.2%	81.2%	84.6%	*86.0%*				◀Operat'g Ratio
2.1	d 32.4	26.9	15.8	102.0	80.7	❷[illegible]2.6	60.6	56.8	53.9	43.0	39.1	45.2	68.6	65.2	48.2	9.9 ●				◀Working Cap'l
16.70	d 3.66	.99	d-3.13	d 1.62	.36	2.28	1.51	2.84	2.28	③3.83	③5.27	③1.42	③8.03	③6.02	1.30③	*d2.00* ●				◀Earn'gs per sh.
8.00	--	--	--	--	--	.50	--	1.00	.50	.50	1.00	--	2.00	1.50	1.00	*Nil*	❼			◀D'v'ds per sh. ②
NA	--	--	--	--	--	6.5%	--	11.4%	6.3%	5.1%	8.8%	--	14.0%	12.1%	12.7%	--				◀D'v'd Payout
12.0	--	36.7	--	--	43.6	6.8	7.2	5.1	8.5	5.1	4.2	15.8	5.2	6.6	21.4					◀Avg. Price/Earns.
4.0%	--	--	--	--	--	3.2%	--	6.8%	2.6%	2.6%	4.5%	--	4.8%	3.9%	3.6%					◀Avg. D'v'd Yield

All Figures in Italics are Estimates

○Average Price past 52 weeks	17	●Recent Price	19	Intrinsic Value next 12 months	18 (—5%)	Potential Value during 1961-63	33 (+74%)

CAPITAL STRUCTURE

Debt Ratio 45.0% **Book Value** 148.08 a sh.
Debt $1079.9 mill **Fixed Charges** $45.8 mill.
Debt of New York Central System

Pfd Stock none **Dividend** none

Common Stock 6,492,470 shares

Calendar Year	GROSS REVENUES ($ Millions) for Quarters Ended Mar. 31	June 30	Sept. 30	Dec. 31	Full Year
1951	193.4	201.2	196.7	215.7	807.0
1952	199.5	193.8	194.5	219.1	806.9
1953	203.6	211.6	208.8	201.1	825.3
1954	177.5	178.1	171.4	181.7	708.7
1955	177.9	190.2	192.6	202.0	762.7
1956	194.7	202.4	183.9	199.4	780.4
1957	190.6	189.2	179.4	182.4	741.6
1958	154.1	156.0			*665*
1959	❸		*Estimates in Italics*		

Calendar Year	EARNINGS (Per Share) for Quarters Ended Mar. 31	June 30	Sept. 30	Dec. 31	Full Year
1951	d1.23	.68	.22	2.61	2.28
1952	d .21	.49	.91	2.64	3.83③
1953	.97	1.62	1.48	1.20	5.27③
1954	d .07	d .97	.25	2.21	1.42③
1955	1.83	2.28	1.82	2.10	8.03③
1956	1.32	2.00	1.01	1.69	6.02③
1957	.88	.57	d.10	d.05	1.30③
1958	d2.71	d1.23			*d2.00* ●
1959			*Estimates in Italics*		

Calendar Year	DIVIDENDS PAID in the three months ended Mar. 31	June 30	Sept. 30	Dec. 31	Twelve month Total
1951	--	--	--	--	--
1952	.50	--	--	--	.50
1953	.50	--	.50 ❹	--	1.00
1954	.50	--	--	--	.50
1955	.50	.50	.50	.50	2.00
1956	.50	.50	.50	Nil④	1.50
1957	.50	.50	Nil ⑨	Nil ⑩	1.00
1958	Nil	Nil	Nil		
1959					

ADVICE: Investment grade accounts should avoid New York Central stock. The risks (outlined below) are substantial. But for those in a position to be venturesome with a portion of their capital, the potential rewards in this situation are handsome. The business tide has turned after 12 months of deficits for Central. The long-range benefits of the new management's rehabilitation program will now have the first real chance to show as traffic builds up. This issue is expected to act better than the market in the next 12 months, for it is ranked in Group I (Highest) in this respect. It rates the highest rank because even though the current price stands closely in line with Intrinsic Value, the average price for the past 52 weeks stands lower in relation to the Rating than is true of 80% of all stocks. For 3- to 5-year Appreciation Potentiality also, Central stock is classified in the top 20% among all issues under review (Group I - Highest). It should be emphasized, however, that the big visualized gain over a 3- to 5-year term would constitute cyclical recovery not long-term growth. . . Should a shooting war erupt and the excess profits tax be reimposed, Central would have a large tax shelter - estimated at about $9 a share.

❺ **Current Analysis**: How far are earnings going to rebound? Our tentative estimate, based on the strong recovery visualized for the economy (see page 202), is that Central will reach the $4 a share earnings mark in 1959. But the road will have to get up off the canvas to score such a success, for it has been mercilessly pummeled and financially weakened by the recent business recession. Its carloadings dropped much more than the industry's. A loss of more than $4 a share, piled up over the past 12 months, necessitated omission of dividends and suspension of capital spending to save cash. Note that working capital on May 31st was down to less than $10 million compared to $65 million 17 months earlier. Against this weakened treasury position, the system has debt maturities of $42 million in 1959, $41 million in 1960, and $59 million in 1961.

Chances for the needed revival of earning power look good. Industrial production has turned the corner and, we think, is headed sharply higher. Just as revenues dropped faster than costs during the recession, so they should rise faster than expenses during the recovery phase. The tight financial position will be helped by a sizable retroactive mail pay award - estimated at about $21 million. Also, the carrier has arranged a $35 million line of short-term bank credit.

3 to 5 Year Projections: Assuming the capital improvement program can be resumed shortly and that the passenger service loss ($50 million on the ICC formula basis in 1957) will be pared, we project average annual revenues in the $520 ❻ billion GNP economy hypothesized for 1961-63 at $800 million and earnings to $6 a share. Capitalizing these earnings at 5.5 times, consistent with their marginal character, we project an average price of 33 (a 6.0% capitalization of the envisioned $2 dividend).

BUSINESS: The New York Central Railroad Company is the 2nd largest U.S. carrier. Lines extend from Boston and New York City west to Chicago, ❶ Cincinnati and St. Louis. Passenger traffic large 12% of revenues. Soft coal provides 17% of freight revenues. Road is fully dieselized. Since 1947-49, revenues have increased 2% (GNP, 75%). Labor costs, about 59% of gross revenues. Return on net worth in 1957, .9% (10-year average, 2.5%). Non-cash charges to income were $6.60 a share in 1957. Employs 80,450; has 41,200 stockholders. Alleghany Corp. owns 15% of stock and votes another 3%. Pres.: Alfred E. Perlman. Inc.: N.Y., Ill., Penn., Mich., Ind. Add.: 230 Park Ave., N.Y.

① -Excludes retroactive mail pay.

②-Dividends declared.

③-Before charge for accelerated amortization.

④-Plus 1/21 share U.S. Freight worth $1.20.

⑤-Excludes 1954, 1957.

⑥-Excludes 1949, 1954.

⑦-As of May 31, 1958.

⑨-Plus 1/25 share Reading Co., worth $1.31.

⑩-Plus 1/65 share Reading 2nd pfd. worth 42¢.

NA-Not Available.

Log Intrinsic Value next 12 mos. = .370 log (.36 x Earn. + 1.00 x Div. + .50) + 1.165

⑧-Percentage of Outstanding Shares Traded Monthly.

Note how each Rating and Report presents for your quick appraisal the most vital facts about a stock. The whole Value Line research effort is organized to present to you all the significant facts and evaluations you need to do a thorough job of managing your investments with a minimum expenditure of your own time. This is the kind of organization of spadework that every top executive insists upon. You need it too for the efficient management of your investments —"your other business." Get the answers to such important questions as these before you invest in any stock:

1 What is the company's business?

2 What is the statistical background since 1929—annual sales volume, profit margin, plant account, working capital, book value, earnings per share, dividends per share, pay-out ratio based on cash earnings, price/earnings ratio, dividend yield?

3 How do current quarterly sales and earnings compare with previous years' results?

4 What have been the actual dividends on a quarterly basis?

5 What is happening to the company?

6 What are the estimated average earnings, dividends and price levels 3 to 5 years hence in an hypothesized national economy?

7 What will be the sales, earnings and dividends in the coming year, as estimated by the Value Line staff?

8 When is the next dividend meeting and when will the next dividend go ex?

9 How does this stock's past trend of growth in earnings and dividends compare with those of all others?

10 How does this stock compare in price stability with all others?

11 What is the investment quality of this stock?

12 How do current price/earnings ratios and dividend yields compare with past averages?

13 What is the estimated intrinsic value for the next 12 months as shown by the Value Line Rating? Is the current price too high, too low or "right"?

14 How does the stock rank in terms of probable market performance in the coming 12 months? In terms of appreciation potentiality 3 to 5 years in the future?

HOW GOOD IS AMERICAN TELEPHONE?

For Widow Williams — 76% good

For Salesman Forsythe — 64% good

WITH the Value Line measures of value you can determine specifically how good an investment in American Telephone stock would be *for you* at today's market. But first you must answer this question: what do you want American Telephone to do for you? Presumably you, like all the rest of us, would like American Telephone to provide the highest quality (A+ or A), the best prospective market performance in the next 12 months (rank I - Highest), the greatest appreciation potentiality in the next 3 to 5 years (rank I - Highest), and the highest yield (above 5.6%), all at the same time. But stocks, like people, are different. Some offer greater security than others, some better yield than others. Sometimes those that offer more in the way of quality and yield offer less in the way of market performance expectancy in the next 12 months or appreciation potentiality over the next 3 to 5 years. Your first executive decision then is to determine which of the four universally desirable attributes you want most.

Put yourself in the place of Mrs. Williams. Mrs. Williams is a widow. She has two children in school, the boy a junior at college, the girl in her second year at high school. After careful consideration, Mrs. Williams decides that she wants first of all to conserve her capital. Next she desires the largest possible current income, because while the children are in school, every cent will be needed for support. Third, Mrs. Williams would like to see her stocks give a relatively good account of themselves in the market during the next 12 months. Last, at this time, Mrs. Williams places her desire for appreciation potentiality over a 3 to 5 year pull. This is not because she doesn't want her capital to grow, but because she needs security and income more at this stage of her life.

A weight is assigned to each of the four attributes of American Telephone. The attribute that is most important to Mrs. Williams is weighted four times. The attribute that is next most important to Mrs. Williams is weighted three times. The attribute that is third most important to Mrs. Williams is weighted twice. And the attribute that is least important to Mrs. Williams is weighted only once.

To the right you see how these weights would be assigned to American Telephone's current ranks to accord with Mrs. Williams' scheme.

TABLE OF WEIGHTS

or emphasis

Most important	=	X	4
Second most important	=	X	3
Next to last in importance	=	X	2
Least important	=	X	1

According to Mrs. Williams' weights (or emphasis)		AT&T's Current Ranks				According to Mr. Forsythe's weights (or emphasis)
4	X	A	Quality	A	X	2
2	X	II	12 Months' Market Performance	II	X	4
1	X	V	3-5 Year Appreciation Potentiality	V	X	3
3	X	4.7%	Yield	4.7%	X	1

Now put yourself in the place of another investor, a Mr. Forsythe. Mr. Forsythe's objectives are different from Mrs. Williams'. Mr. Forsythe is a salesman and right now he is making money like mad. The last thing that Mr. Forsythe wants is more income on which to pay tax. No, what Mr. Forsythe wants is to build his capital so that when the old pump starts to tire he can retire and hunt, fish, sail or putter around the garden in a manner becoming a man of his ability and former energy.

To the left you see the weights that Mr. Forsythe would assign to American Telephone's four attributes. They express the difference in his objectives compared to Mrs. Williams'. His first emphasis is placed upon market performance in the next 12 months, second upon appreciation potentiality in the next 3 to 5 years, third upon quality, and last upon yield.

Now in order to get all these ranks expressed in terms of a common denominator, we substitute index numbers for the grades and ranks as shown below in the TABLE OF SUBSTITUTION.

Quality		Rank 12 Mos. Performance		Rank 3-5 Yr. Apprec.		Yield	
A+ and A	= 10	I (Highest)	= 10	I (Highest)	= 10	5.7% and up	= 10
A– and B+	= 8	II (Above Average)	= 8	II (Above Average)	= 8	4.8 to 5.6	= 8
B	= 6	III (Average)	= 6	III (Average)	= 6	3.7 to 4.7	= 6
B– and C+	= 4	IV (Below Average)	= 4	IV (Below Average)	= 4	2.8 to 3.6	= 4
C and C–	= 2	V (Lowest)	= 2	V (Lowest)	= 2	0 to 2.7	= 2

AT&T's Efficiency for Mrs. Williams

	Substitution		Weight		
Quality (A)	10	X	4	=	40
12 Mos. Perform. (II)	8	X	2	=	16
3-5 Yr. Apprec. (V)	2	X	1	=	2
Yield (4.7%)	6	X	3	=	18
					76%

Now it becomes a simple matter to decide how good American Telephone is for Mrs. Williams and how good for Mr. Forsythe.

You see that in today's market American Telephone is 76% efficient for Mrs. Williams' purposes; 64% efficient for Mr. Forsythe's.

AT&T's Efficiency for Mr. Forsythe

	Substitution		Weight		
Quality (A)	10	X	2	=	20
12 Mos. Perform. (II)	8	X	4	=	32
3-5 Yr. Apprec. (V)	2	X	3	=	6
Yield (4.7%)	6	X	1	=	6
					64%

SURVEY includes all of the following:

In the weekly Ratings and Reports section are included also any Supplementary Reports required by new evidence on stocks other than the 65 covered in the current edition.

Ratings and Reports includes reviews on all previously recommended Special Situations still held.

Ratings and Reports also includes tables showing changes in officer-director holdings of stocks, latest quarterly sales and earnings reports and a forecast of the future business trend. The Editor's Review page summarizes the contents of the issue and includes comments on the stock market and investment policy. Each issue is fully indexed on its cover. Just inside the issue you will find four lists of stocks selected as being relatively best for (1) the conservative investor interested in well-defined appreciation; (2) the conservative investor interested in better than average income; (3) the risk investor seeking greater than average appreciation; (4) the risk investor seeking exceptionally large income.

c SPECIAL SITUATIONS

Every month in the second week of the month The Value Line Investment Survey recommends a Special Situation for extraordinary capital gain potentiality. The risks in Special Situations are unusual and mostly non-repetitive in the company's experience. If favorably resolved they may lead to exceptionally wide appreciation. Once recommended, every Special Situation is reported on at least four times a year until sale is advised, at which time the Special is closed out, and the result added to the permanent long-term record. Of all 237 Special Situations recommended in the past eighteen years, 205 or 86% have gone up an average of 102%. Thirty-two, or 14%, have gone down an average of 37% (as of September 30, 1958). This is the comprehensive record of all Special Situations recommendations, not a selection.

d SUPERVISED ACCOUNT REPORTS

Every month The Value Line Investment Survey reports on its Supervised Account. This is a model fund managed for appreciation and income. Every change in the Account in the eighteen years of its career has been made with *advance* notice to all subscribers. (Subscribers are notified before the Account itself executes.) Thus the Account illustrates currently and by concrete example how the Value Line staff would manage a typical "businessman's risk" portfolio. It demonstrates by its example how the portfolio should be diversified, its industrial representation rotated, and how the cash reserve should be regulated. Thus, subscribers who wish to follow the Supervised Account in its exact proportions may be sure that they will experience the same or better results themselves. Those who do not wish to follow the Account in its exact proportions because their individual requirements vary from those of the Account have here a current guide to general investment policy.

e FORTNIGHTLY COMMENTARIES

The Fortnightly Commentaries are editorial opinions on the general stock market, the advisable investment policy, the business prospect, domestic or foreign affairs or any other topic related to the investor's interest.

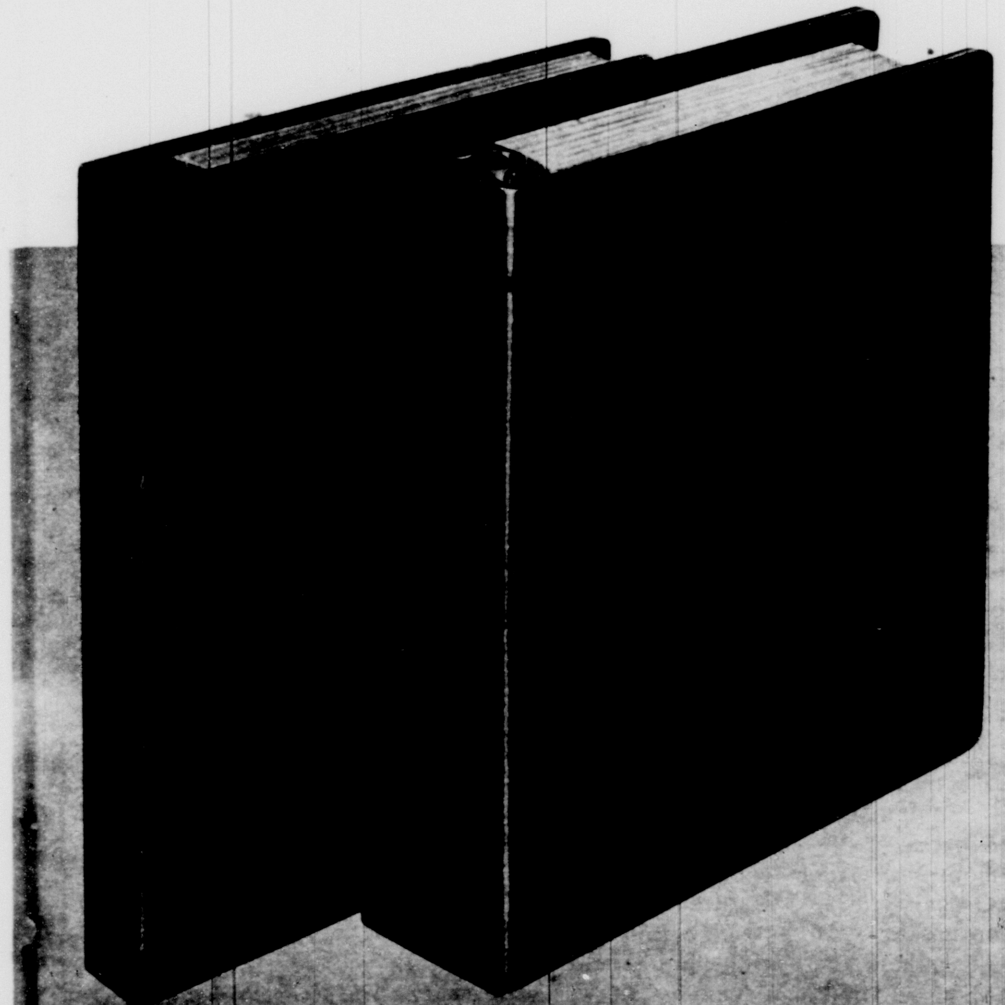

Binders. Two strong binders hold the component parts of The Value Line Investment Survey. The large binder holds the latest complete set of Ratings and Reports (over 1,000 pages) and the latest Summary-Index, on all 804 stocks and more than 50 Special Situations. The small binder holds the Fortnightly Commentaries, the Supervised Account Reports and the Analyses of the new Special Situations that are issued once a month. The Summary-Index gives the page number to turn to in order to find the latest report on a particular stock. Because the bound copies of Ratings and Reports are slit from the binding holes to the edge, it is not necessary to open the ring binder in order to insert new editions of Ratings and Reports or remove old ones. The old editions can be pulled out and the new inserted in just a few seconds, as shown here.

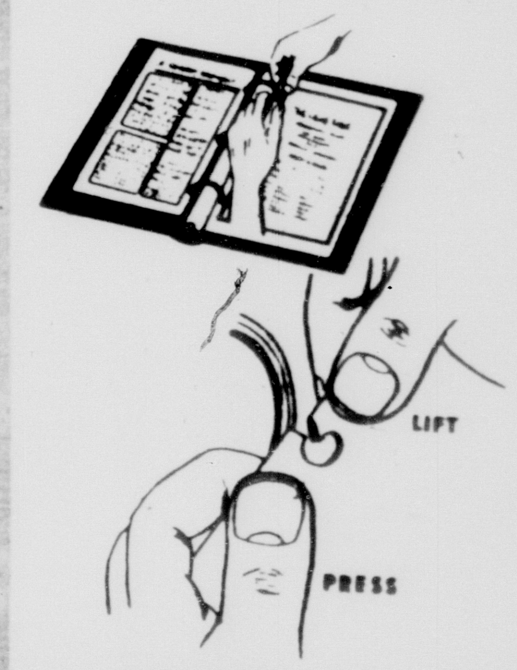

The VALUE LINE INVESTMENT

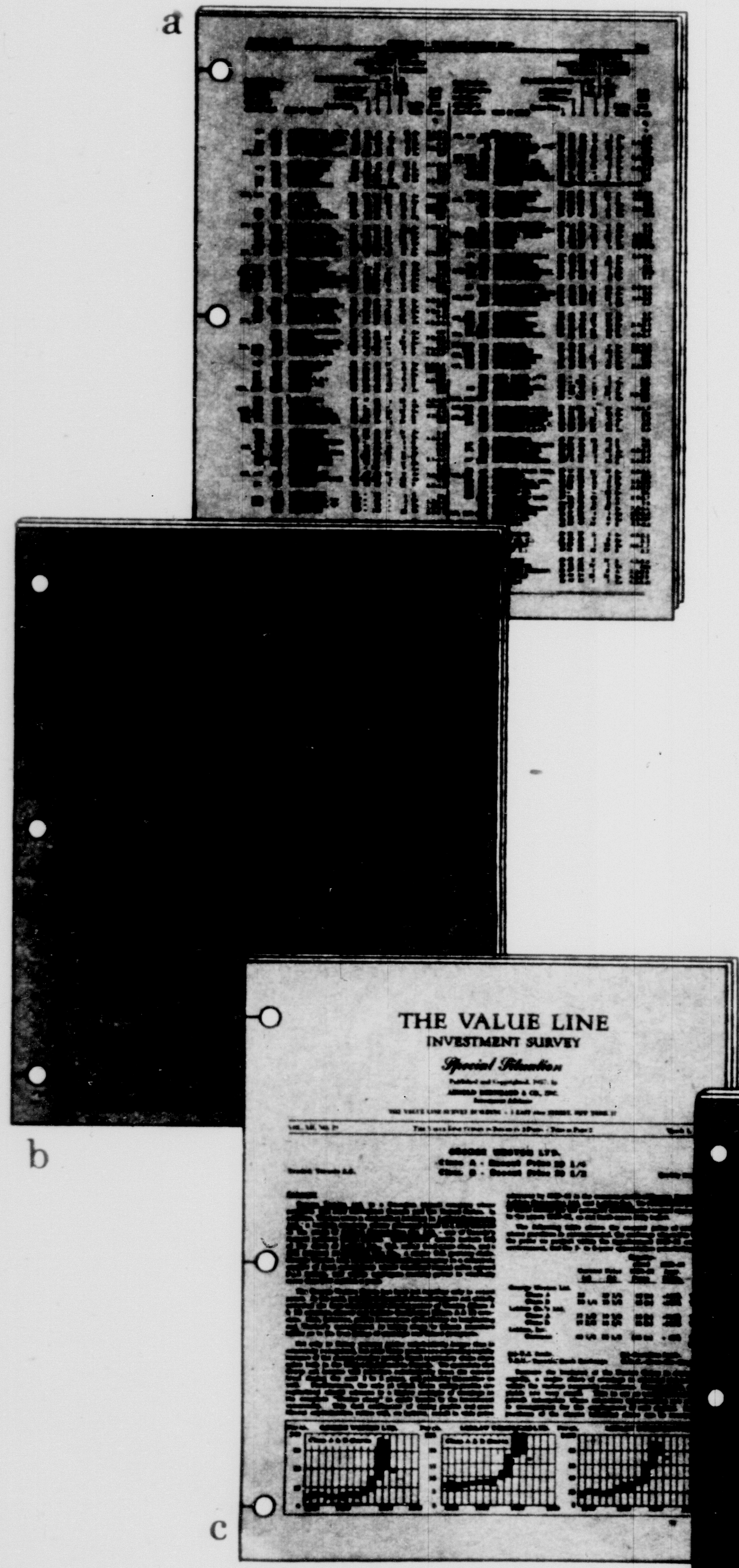

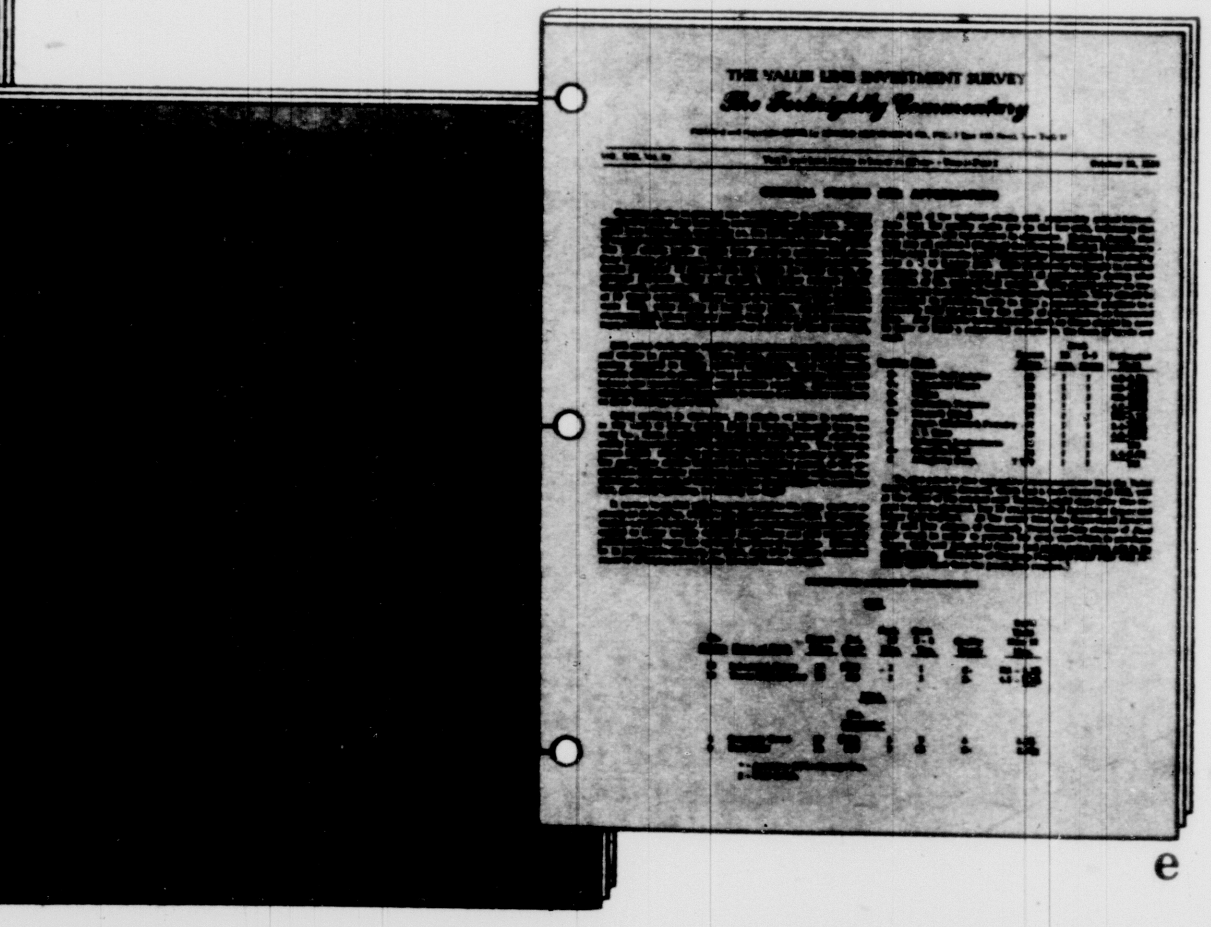

a WEEKLY SUMMARY-INDEX

The Summary of all ranks is published weekly. It tabulates for each of the 804 leading common stocks under continuous survey its (1) Quality Grade, (2) Rank for Probable Market Performance in the next 12 months, (3) Rank for Appreciation Potentiality in the next 3 to 5 years, and (4) Estimated Yield in the next 12 months. The Weekly Summary is also an index which tells you the page to turn to in your binder for the latest Rating and Report or the latest Supplementary Report on the subject stock. It also gives the most recent price of each stock.

The purpose of the Weekly Summary-Index is to (A) give you the four current ranks based on the latest price every week; (B) tell you where to look for the latest analytical report and rating on each stock; (C) facilitate comparisons among stocks.

The Summary-Index also tells you on what page of Ratings and Reports to look for the latest supplementary analysis of any Special Situation ever recommended by the Value Line Survey and not yet closed out (there are over fifty). The Summary also gives the Quality Grade, the 3 to 5 year Appreciation Potentiality Rank and the Estimated Yield of each Special Situation.

b RATINGS AND REPORTS

About 65 stocks are rated and reported upon every week in regular order. The full cycle of all 804 stocks is completed every thirteen weeks. A sample Rating and Report page is reproduced on page 5 of this magazine. The Ratings and Reports section includes also analyses of the industries in which the stocks of the week's edition are grouped. For example, Issue I, which reports on General Motors, Ford, Chrysler, American Motors and Studebaker-Packard, carries an analysis of the automobile industry and indicates how the individual companies fit into the over-all prospect.

How Mrs. Williams could improve her investment position

Here is Mrs. Williams' entire stock portfolio. Each stock in it has been evaluated according to its weighted ranks, as was American Telephone. The portfolio is found to be 70% efficient for Mrs. Williams' purposes.

Evaluation of Mrs. Williams' Portfolio (as of October 9, 1958) according to her own order of emphasis (weight)

25	American Tel. & Tel.	$192	$4,800	A = (10×4) = 40	II = (8×2) = 16	V = (2×1) = 2	4.7% = (6×3) = 18		9.62%	
110	Detroit Edison	40	4,400	A = (10×4) = 40	II = (8×2) = 16	III = (6×1) = 6	5.1% = (8×3) = 24		8.82	
200	Family Finance	29	5,800	A− = (8×4) = 32	IV = (4×2) = 8	IV = (4×1) = 4	5.5% = (8×3) = 24	⑥⑧	11.62	
150	International Shoe	34	5,100	B+ = (8×4) = 32	IV = (4×2) = 8	III = (6×1) = 6	5.3% = (8×3) = 24		10.22	
200	Marine Midland	23	4,600	A = (10×4) = 40	III = (6×2) = 12	IV = (4×1) = 4	4.6% = (6×3) = 18		9.22	
100	National Tea	59	5,900	B+ = (8×4) = 32	IV = (4×2) = 8	V = (2×1) = 2	4.1% = (6×3) = 18	⑥⓪	11.82	
50	Norfolk & Western	79	3,950	B+ = (8×4) = 32	III = (6×2) = 12	V = (2×1) = 2	5.1% = (8×3) = 24		7.92	
100	Standard Oil of N. J.	59	5,900	A = (10×4) = 40	III = (6×2) = 12	IV = (4×1) = 4	3.7% = (6×3) = 18		11.82	
50	Sunshine Biscuits	87	4,350	B+ = (8×4) = 32	IV = (4×2) = 8	III = (6×1) = 6	4.9% = (8×3) = 24		8.72	
75	General Electric	68	5,100	A = (10×4) = 40	IV = (4×2) = 8	V = (2×1) = 2	3.0% = (4×3) = 12	⑥②	10.22	
			$49,900							
				Efficiency of Portfolio for Mrs. Williams' purposes →						70.59%

SUBSTITUTION OF 3 STOCKS: To improve her portfolio Mrs. Williams would eliminate the stocks that are the least efficient for her purposes. (They are the stocks which have been circled.) For these Mrs. Williams would quickly find in the Value Line Survey's Summary of 804 stocks the following that are more efficient for her purposes. By switching from the three least efficient stocks to these, Mrs. Williams would raise the over-all efficiency of her portfolio from 70% to 78%.

120	Pacific Lighting	49	5,880	A = (10×4) = 40	I = (10×2) = 20	III = (6×1) = 6	4.9% = (8×3) = 24	[illegible]	11.78	[illegible]
185	Tenn. Gas Trans.	32	5,920	A = (10×4) = 40	I = (10×2) = 20	II = (8×1) = 8	4.4% = (6×3) = 18	[illegible]	11.86	[illegible]
55	American Tobacco	90	4,950	B+ = (8×4) = 32	I = (10×2) = 20	III = (6×1) = 6	6.1% = (10×3) = 30	[illegible]	9.92	[illegible]
				Portfolio Efficiency After Substitution →						78.79%

How Mr. Forsythe could improve his investment position

Here is Mr. Forsythe's entire stock portfolio. Each stock in it has been evaluated according to its weighted ranks, as was American Telephone. The portfolio is found to be 77% efficient for Mr. Forsythe's purposes.

Evaluation of Mr. Forsythe's Portfolio (as of October 9, 1958) according to his own order of emphasis (weight)

20	American Tel. & Tel.	$192	$3,840	A = (10×2) = 20	II = (8×4) = 32	V = (2×3) = 6	4.7 % = (6×1) = 6	⑥④	7.68%	
150	Canada Iron Fnd.	35	5,250	B− = (4×2) = 8	I = (10×4) = 40	II = (8×3) = 24	4.3% = (6×1) = 6		10.50	
280	Case (J. I.)	20	5,600	C = (2×2) = 4	I = (10×4) = 40	I = (10×3) = 30	4.0% = (6×1) = 6		11.20	
150	Hooker Chemical	35	5,250	B = (6×2) = 12	II = (8×4) = 32	II = (8×3) = 24	2.9% = (4×1) = 4	⑦②	10.50	[illegible]
400	Howe Sound	11	4,400	C = (2×2) = 4	I = (10×4) = 40	I = (10×3) = 30	Nil = (2×1) = 2		8.80	[illegible]
100	Imperial Oil	47	4,700	B+ = (8×2) = 16	I = (10×4) = 40	I = (10×3) = 30	2.6% = (2×1) = 2		9.40	[illegible]
250	Industrial Rayon	23	5,750	C+ = (4×2) = 8	I = (10×4) = 40	I = (10×3) = 30	Nil = (2×1) = 2		11.50	[illegible]
300	National Can	14	4,200	C+ = (4×2) = 8	I = (10×4) = 40	I = (10×3) = 30	1.4% = (2×1) = 2		8.40	6.72
250	Texas Gulf Sulphur	22	5,500	B− = (4×2) = 8	I = (10×4) = 40	I = (10×3) = 30	5.2% = (8×1) = 8		11.00	9.46
500	U.S. Industries	11	5,500	C = (2×2) = 4	I = (10×4) = 40	II = (8×3) = 24	1.8% = (2×1) = 2	⑦⓪	11.00	7.70
			$49,990							
				Efficiency of Portfolio for Mr. Forsythe's purposes →						77.67%

SUBSTITUTION OF 3 STOCKS: To raise the efficiency of his portfolio Mr. Forsythe would eliminate the stocks that are least efficient for his purposes. (They are the stocks which have been circled.) For these Mr. Forsythe would quickly find in the Value Line Survey's Summary of 804 stocks the following that are more efficient for his purposes. By switching from the three least efficient stocks to these, Mr. Forsythe would raise the over-all efficiency of his portfolio from 77% to 83%.

125	Texas Eastern Trans.	31	3,875	B+ = (8×2) = 16	I = (10×4) = 40	II = (8×3) = 24	5.0% = (8×1) = 8	[illegible]	7.75	6.82
200	Stevens (J. P.)	26	5,200	B− = (4×2) = 8	I = (10×4) = 40	I = (10×3) = 30	5.8% = (10×1) = 10	[illegible]	10.40	9.15
170	Page-Hersey	32	5,440	A = (10×2) = 20	I = (10×4) = 40	I = (10×3) = 30	3.5% = (4×1) = 4	[illegible]	10.88	10.23
				Portfolio Efficiency After Substitution →						83.69%

→ Now measure the efficiency of your own portfolio. Under the special offer on page 15 you would receive without extra charge the latest Weekly Summary of all Value Line Rankings on 804 leading common stocks. You would also receive a tabular sheet with instructions and tables enabling you to list your own holdings according to the Value Line ranks and so determine the efficiency of your own portfolio in today's market.

[redacted]

The Record.

The Value Line Survey publishes its specific ranks for each stock every week. The entire record therefore can be audited, and is, regularly. Here is how the ranks for Probable Market Performance in the next 12 months worked out in actual market performance during the period from October 24, 1957 to April 17, 1958. This is the *comprehensive* record, not a selection. (See The Auditor's Verification on the opposite page.) It will be seen that the average percentage appreciation of all the stocks ranked in Group I (Highest) for 12 months' market performance actually proved to be greater than in Group II, Group II greater than Group III, Group III greater than Group IV, and Group IV greater than the lowest group, V. Your capital invested in Group I would have appreciated more than twice as much as the market as a whole. Your capital invested in Group V (Lowest) would actually have declined in a rising market.

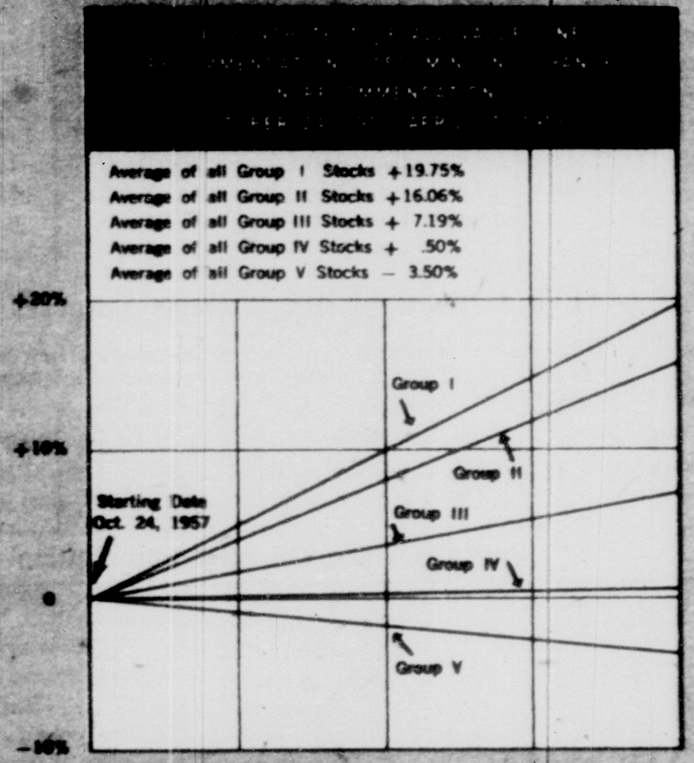

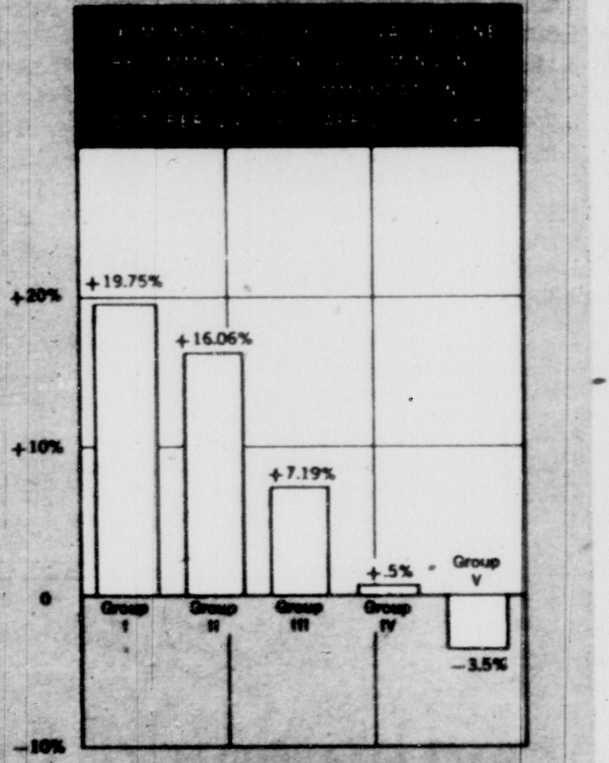

The Value Line ranks for Probable Market Performance in the next 12 months are changed from time to time to reflect changes in prices and earnings forecasts. The six months' record shown above makes no allowance for any such changes. The 12 months' record shown below does allow for interim changes in rank, because the business cycle reversed sharply in May. Hence, earnings forecasts had to be revised, and they were, and the ranks naturally reflected the changed outlook for earnings. Again, over a full year the ranking system discriminated perfectly among the group averages. But a small minority of stocks in each group failed to conform to the average experience of its group, emphasizing once again the necessity for diversification.

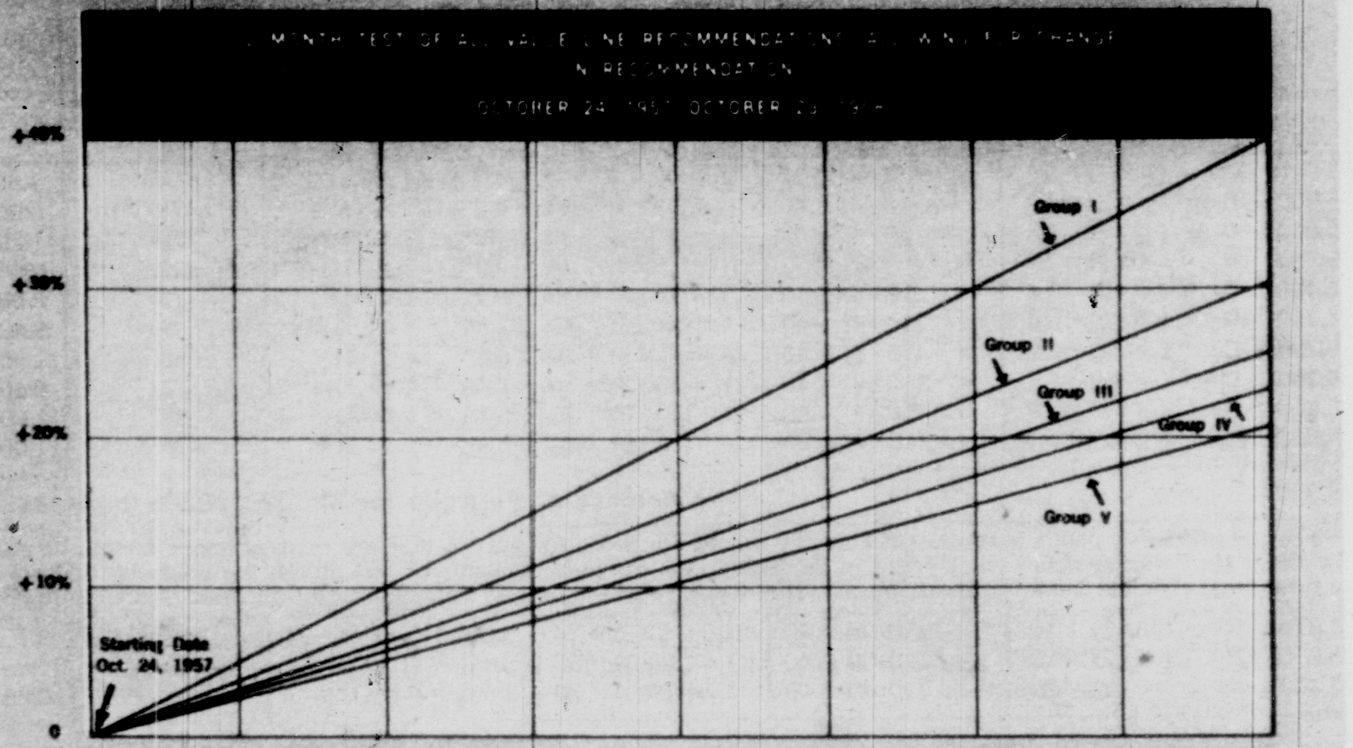

Diversification is no fetish. It is absolutely indispensable in any rational adjustment to the future. By reporting on 804 leading stocks and over 50 Special Situations the Value Line surveys a field of values broad enough to permit intelligent selection as well as diversification.

A Warning

The performance test shows perfect discrimination as between groups (of 160 stocks each) in accordance with the ranks placed upon them by the Value Line **Rating system. But** . . .

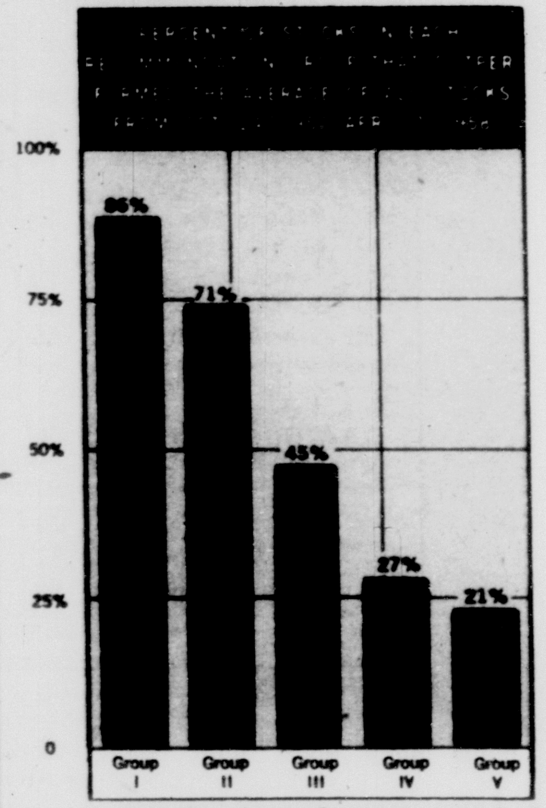

. . . note that the performance record of the group average is not necessarily the same as the performance of each stock in the group. For example, the average of all 160 stocks in Group I (Highest) rose 19.75% in six months, and 86% of the stocks in Group I did better than the average of all 804 stocks. But 14%, or 22 stocks out of 160 in Group I, failed to do as well as the average of all 804 stocks in the 6 months to April, 1958. The stocks in Group II rose 16.06% on average, but 29% of the stocks in Group II (46 out of 160) failed to rise as much as the average of 804 stocks. 73%, or 117 of the stocks ranked in Group IV (Below Average) performed more poorly than the average of 804 stocks, but 27% of the stocks in Group IV (Below Average) (43 out of 160) did better than average. 79% of the stocks in Group V (Lowest) (126 out of 160) did worse than the average, but 21% (or 34 out of 160) did better. Now this is not perfect discrimination as between individual stocks. While the Value Line organization is constantly striving to improve its methods, it would be unrealistic to assume that any determination of future price changes, based as it must be on determination of probability, can achieve perfection. Even insurance companies miss on a few risks. It must be expected.

The problem is how to assure for your investment portfolio discrimination as good as that shown by the groups on average (numbering 160 stocks in each group). To be sure your experience corresponds to that of the group averages, spread your investments among twenty stocks. That done, it would be virtually impossible to pick a list whose performance would be significantly different from that which the record indicates.

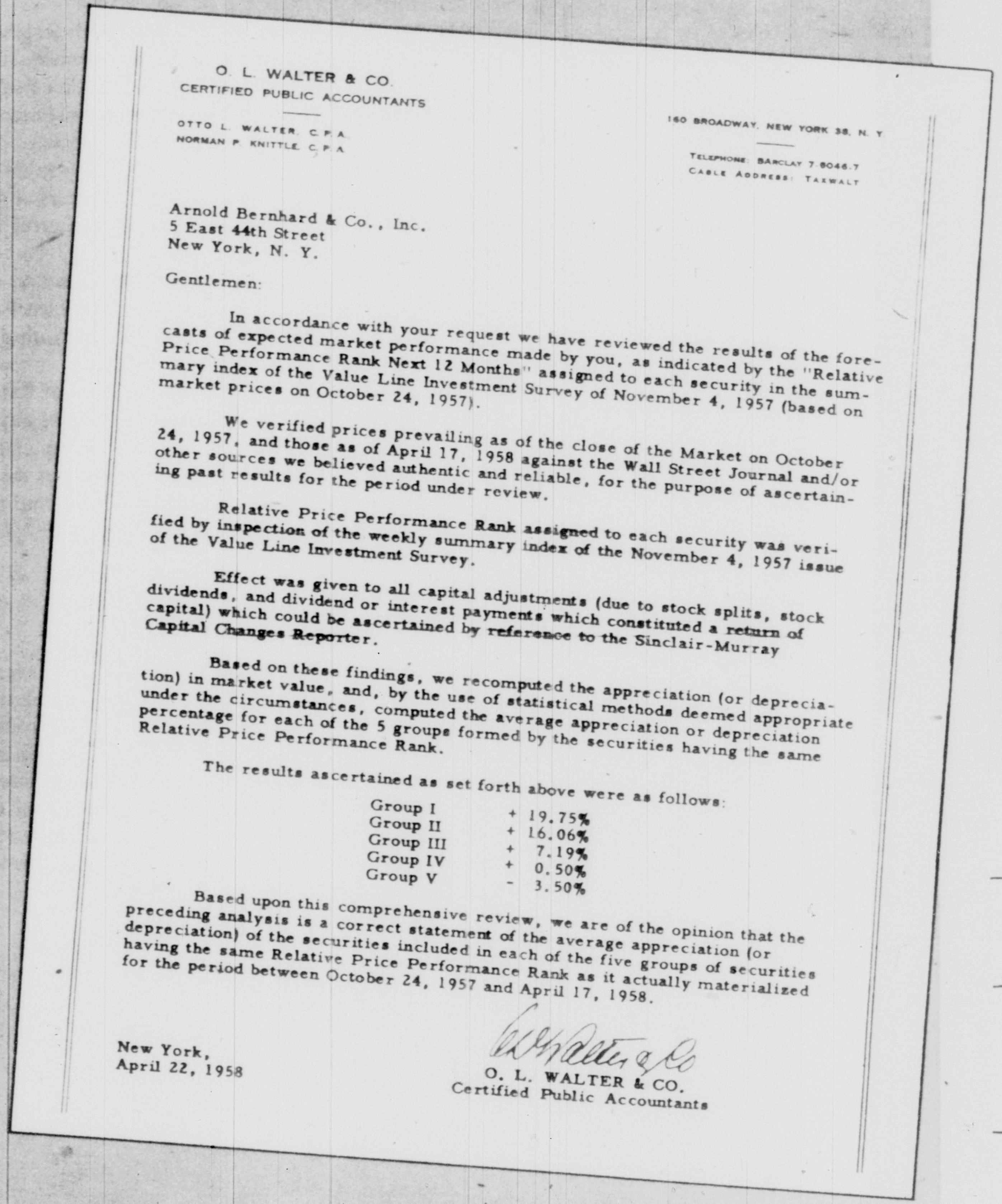

O. L. WALTER & CO.
CERTIFIED PUBLIC ACCOUNTANTS

OTTO L. WALTER, C.P.A.
NORMAN P. KNITTLE, C.P.A.

160 BROADWAY, NEW YORK 38, N. Y.

TELEPHONE: BARCLAY 7-6046-7
CABLE ADDRESS: TAXWALT

Arnold Bernhard & Co., Inc.
5 East 44th Street
New York, N. Y.

Gentlemen:

In accordance with your request we have reviewed the results of the forecasts of expected market performance made by you, as indicated by the "Relative Price Performance Rank Next 12 Months" assigned to each security in the summary index of the Value Line Investment Survey of November 4, 1957 (based on market prices on October 24, 1957).

We verified prices prevailing as of the close of the Market on October 24, 1957, and those as of April 17, 1958 against the Wall Street Journal and/or other sources we believed authentic and reliable, for the purpose of ascertaining past results for the period under review.

Relative Price Performance Rank assigned to each security was verified by inspection of the weekly summary index of the November 4, 1957 issue of the Value Line Investment Survey.

Effect was given to all capital adjustments (due to stock splits, stock dividends, and dividend or interest payments which constituted a return of capital) which could be ascertained by reference to the Sinclair-Murray Capital Changes Reporter.

Based on these findings, we recomputed the appreciation (or depreciation) in market value, and, by the use of statistical methods deemed appropriate under the circumstances, computed the average appreciation or depreciation percentage for each of the 5 groups formed by the securities having the same Relative Price Performance Rank.

The results ascertained as set forth above were as follows:

Group I	+ 19.75%
Group II	+ 16.06%
Group III	+ 7.19%
Group IV	+ 0.50%
Group V	- 3.50%

Based upon this comprehensive review, we are of the opinion that the preceding analysis is a correct statement of the average appreciation (or depreciation) of the securities included in each of the five groups of securities having the same Relative Price Performance Rank as it actually materialized for the period between October 24, 1957 and April 17, 1958.

New York,
April 22, 1958

O. L. Walter & Co
O. L. WALTER & CO.
Certified Public Accountants

The Value Line Survey is, to the best of our knowledge, the only investment service that regularly publishes independent verifications by Certified Public Accountants of *all* its recommendations.

To help you plan your investments in this beginning-of-the-year period, the **Value Line Survey has arranged to make available to you an unusual 1959 INVESTMENT PROGRAM** at no extra charge. Included in this Program you will find:

1. **SUMMARY OF RANKS AND RATINGS** on all 850 supervised stocks.
2. **BEST STOCKS TO BUY NOW** — Four lists to meet different investment aims.
3. **AN INVESTMENT PROGRAM FOR LIFETIME SECURITY** — showing how to set up your goals and carry them out successfully, with selected stocks for each investment aim.
4. **A SPECIAL REPORT ON MISSILES,** enabling you to share in the projected growth of this program.

In addition, you would be able to **benefit from a special** introductory offer **of the Value Line Survey** at one-half the **regular fee. Complete** details of this offer **will be found on page** 15 of this section.

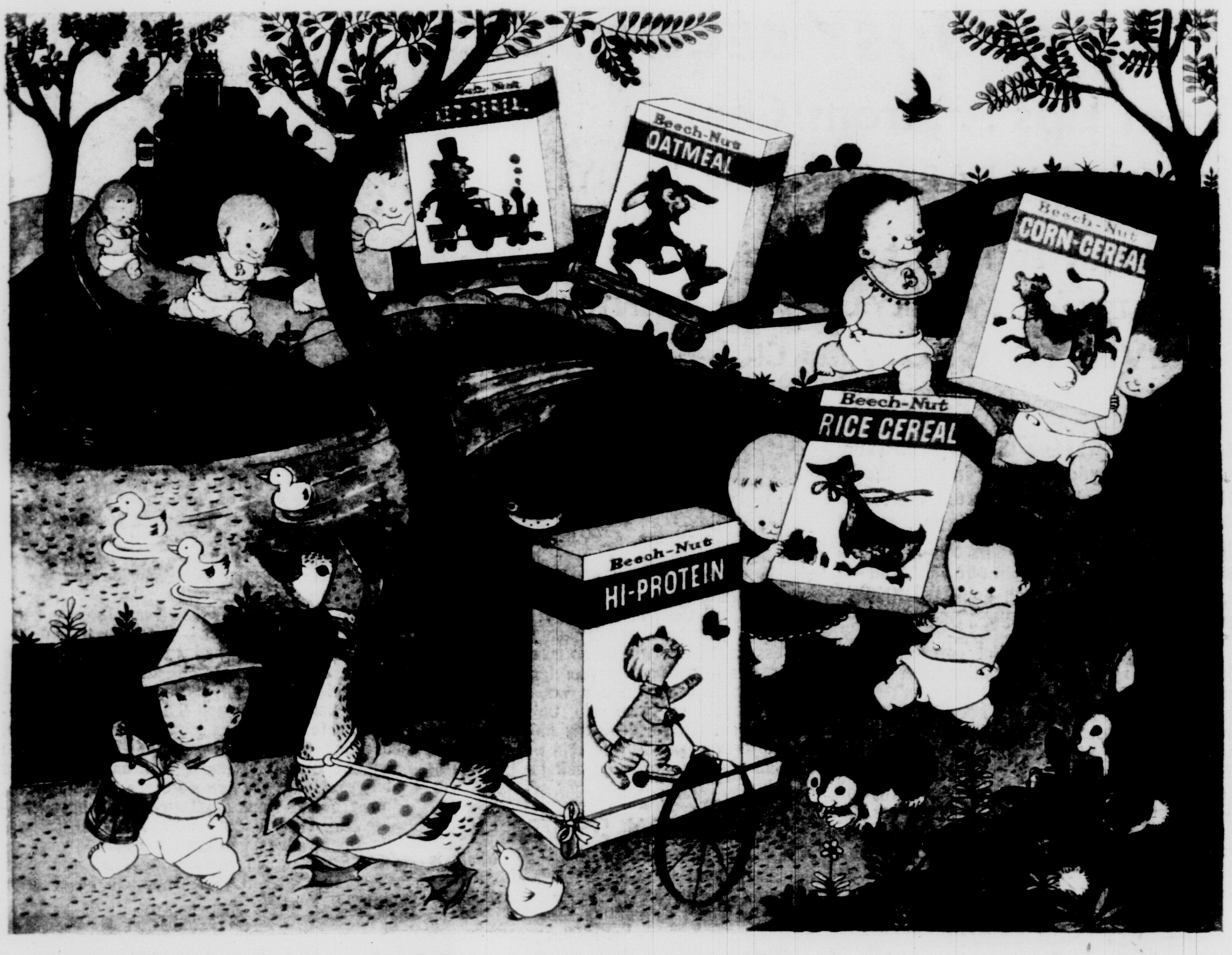
Beech-Nut
OATMEAL
Beech-Nut
CORN-CEREAL
Beech-Nut
RICE CEREAL
Beech-Nut
HI-PROTEIN

Cereals look like picture books in Beech-Nut Babyland!

The cereal band comes marching by–
How bright and gay they look!
Each package is a baby-joy,
Just like a picture book!

Hi-Protein marches out in front
A new and healthful treat.
For texture, taste and nourishment
Hi-Protein can't be beat.

Next Oatmeal and Mixed Cereal
Then Corn, then Rice–and all
Have minerals and vitamins
To help wee tots grow tall.

Our cereals are nourishing.
You'll see that this is so
As days go by and you've the joy
Of watching baby grow.

Beech-Nut–the most babied foods in the world

The Miami Herald

FUN in Florida

Sunday, March 1, 1959

THAT OLD GANG OF MINE
DEAR OLD GIRL
MERMAID
SWEET ADELINE
GEORGE STEWART

Radio-TV .. 11 Harvest of Harmony ... 6 Outboarding Across Florida ... 8

SHOP BY MAIL.... AND SAVE!

CLASSIFIED CLASSIFIED CLASSIFIED CLASSIFIED CLASSIFIED

REMOVE UGLY HAIR FOREVER

IN JUST SECONDS!

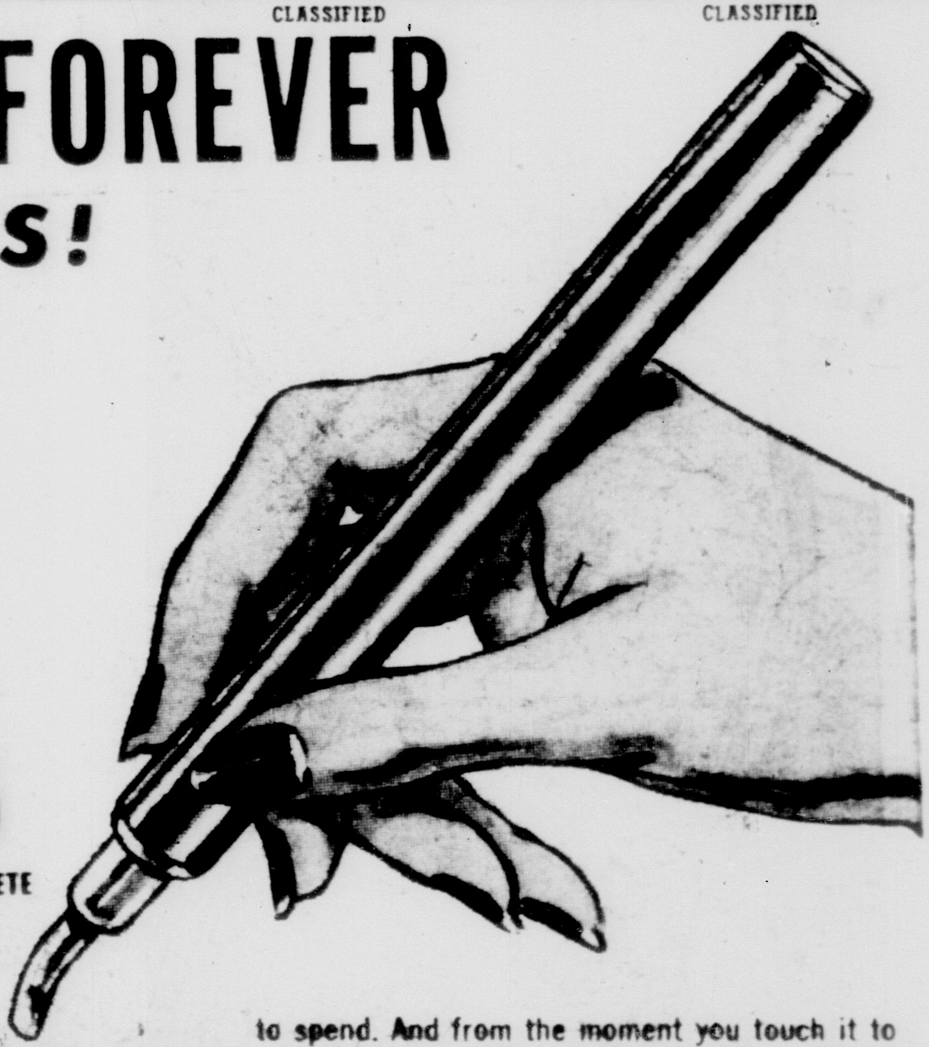

from Lips . . . from Chin . . .
from ANY PART OF YOUR BODY!

UNWANTED HAIR REMOVED
GENTLY . . . SWIFTLY . . . PERMANENTLY
NEVER TO GROW BACK!

ONLY $\$9^{95}$ COMPLETE

You are sitting before the mirror in your own bedroom, your tweezer in your hand. The glass reveals, in its cruel honesty, the unsightly hair above your lip . . . on your chin . . . perhaps along your cheeks and jaw. Gently, you pluck out each hair—and as you remove each one YOU KNOW YOU ARE REMOVING THEM FOREVER!

Please read this again: Your own ordinary 50 cent tweezer will be eliminating those hated hairs FOREVER! PERMANENTLY! You won't even feel the pull of the tweezer, because the hair will offer no resistance. **It will be dead!** And never again will another hair grow in its place. No more, for the rest of your life, will your face be your stigma. No more will you go wearily to the drugstore for the creams or the waxes or the razors which pulled and tugged and tore at your skin only to fail to prevent the ugly hair from growing back coarser and more unsightly than before.

NEW SKIN BEAUTY

We can't repeat it often enough: **You will be removing those unwanted hairs FOREVER!** And, as the days and weeks and months follow, your mirror will not let you down. It will continue to show you your skin as you've always prayed for it to look—smooth, fine, **unmarred by even a shadow of the hair that once was your despair!** Your face will have the smoothness, the softness, of a little girl's. Your body, your limbs will be rid of the harsh appearance—your femininity returns as the coarse hairs vanish.

And you will do all this comfortably—safely and swiftly—secure in the knowledge **that your own doctor would recommend it!**

Is this a dream we've conjured up for you? Are you saying wistfully to yourself right now: "Can this really be true?" It is not a dream. It most certainly **is true!** Thousands are discovering this to their incredulous delight . . . this new face... this new body... that once seemed so far out of reach as to be only a dream.

WHAT HAS MADE PERMANENT HAIR REMOVAL POSSIBLE FOR EVERYONE

To remove superfluous hair **for good**, the hair root must be destroyed. The hairs that your little tweezer will be removing will be dead. To be more exact, their **roots** will be dead. What will have killed these roots? The answer is an instrument—a smooth, finely-balanced, **delicate** cylinder that weighs less than **three ounces**, and in the development of **which a scientist** spent years of his life. The **touch of this instrument will kill** the hair root (**and only the hair root**), **and your** tweezer will then **pluck out the** lifeless hair! There will be no wires to plug in, **no creams** to smear over your face, no expensive visits to beauty salons, not the slightest threat to your sensitive skin. Only two things will happen: (1) The unsightly hair will be removed forever; and (2) your skin will be smooth and unmarred by unwanted hair for the rest of your life.

PERMAGON EPILATOR

The name of this dermatological miracle is the LEMOS PERMAGON EPILATOR. And its cost—**complete**—is only $9.95! That's correct—$9.95 complete! There is nothing else to buy—no treatments away from the intimacy of your own home—no one other than yourself who is needed to bring about this transformation because this self-electrolysis method is so simple, so completely thorough. In all the world there is only one other process that is the possible equal of the LEMOS PERMAGON EPILATOR. (Its **equal** only, mind you, not its superior.) And that process is professional electrolysis with its long, arduous visits to a professional salon with its costs of **hundreds of dollars** . . . with the invasion of your privacy by others.

The LEMOS PERMAGON EPILATOR will do **everything** that the most expensive professional treatment will do—**and it will do it at a tiny fraction of the cost!** The LEMOS PERMAGON EPILATOR will remove superfluous hair anywhere on your face, body and limbs—and the hair will never grow back. And it will do this safely, swiftly, simply! We guarantee this unconditionally.

SIMPLE—EASY TO USE

When you receive your LEMOS PERMAGON EPILATOR you can begin immediately. (1) You read the simple instructions. (2) You begin removing unwanted hair at once. It's that simple. No involved preparations. No appointment with beauticians. No anxious look at your savings account to see if there is enough money in the bank to pay for the interminable treatments. All you'll need is the PERMAGON EPILATOR and the $9.95 you've paid for it is all you'll have to spend. And from the moment you touch it to your face you will sing out in sheer delight as the disfiguring hairs are eased out and you watch your face and body emerge into a new feminine softness and grace.

So put away the dreaded razor. Throw out the ineffectual depilatories—the creams and the waxes that you've had to use only because you've been desperate. If you will do this—if you will rid yourself of these ineffectual, irritating half-methods and follow instead the efficient, safe instructions contained in our package, avoiding warts, moles and other blemishes, you will be elated by the results and be able to buy yourself a gay new wardrobe with the many, many dollars your cosmetician has been costing you. The LEMOS PERMAGON EPILATOR will do what we've been saying over and over on this page—it will remove the hairs you want removed PERMANENTLY. **They will never grow back!**

HERE IS OUR GUARANTEE TO YOU

We ask that you try the LEMOS PERMAGON EPILATOR for two full weeks. We guarantee that, if at the end of that period anything we have said in this advertisement does not completely live up to your expectations, we will refund every penny you paid for the LEMOS PERMAGON EPILATOR. Furthermore, we guarantee the LEMOS PERMAGON EPILATOR trouble-free for one year.

Our guarantee will have only one judge—you! If, after following our instructions and putting the LEMOS PERMAGON EPILATOR to the test, you feel we have overstated our claims you are free to immediately request refund. This is our guarantee.

2 Weeks Free Trial

Brian-Lloyd Co., Dept. H-68
11 East 47 Street, New York 17, N. Y.

Please rush my Lemos Permagon Epilator to me by return mail on your full guarantee of satisfaction stated above.

☐ **I enclose $9.95. Ship postage paid.**

☐ **Ship COD. I enclose $1 deposit. I will pay postman balance of $8.95 on delivery plus COD postage charges.**

Name ....

Address ....

City .... Zone .. State ....

Middle Age

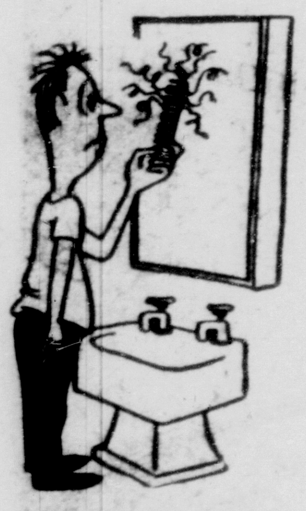
MOLTING

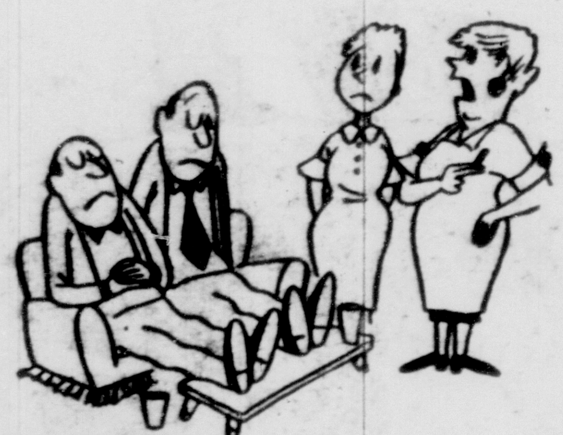
"AT LEAST, PAMELA, WE DON'T GIVE UP THAT EASILY."

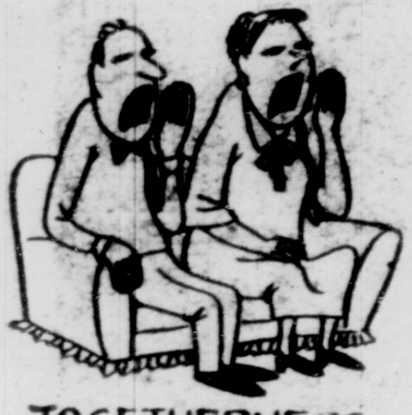
TOGETHERNESS

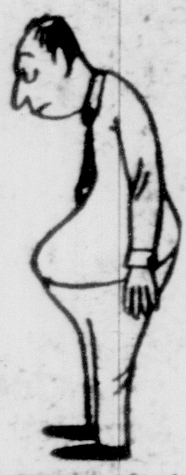
MATURITY

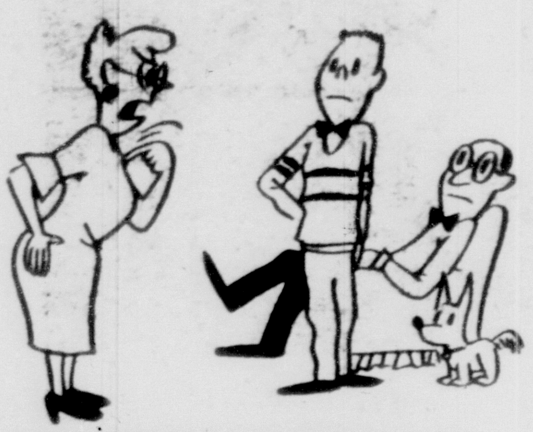
"AND STOP REFERRING TO ME AS THE OLD GIRL."

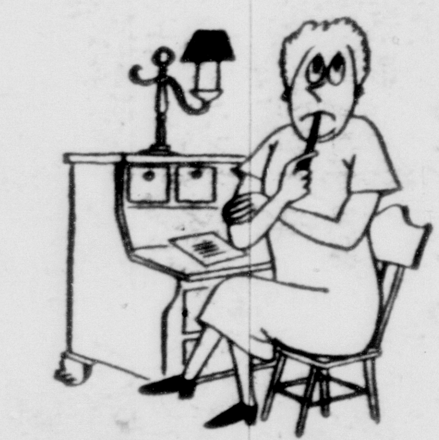
Name *Mrs. Mae Brown*
Address *103 E. Maple St.*
Telephone *Mu.-7-4320*
Age

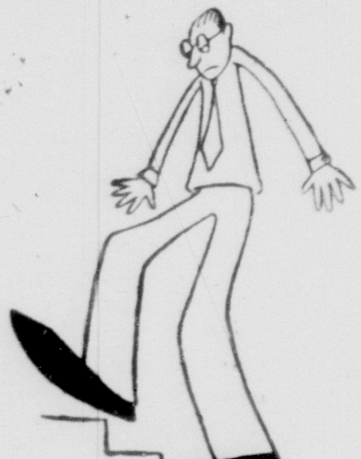
BIFOCALS

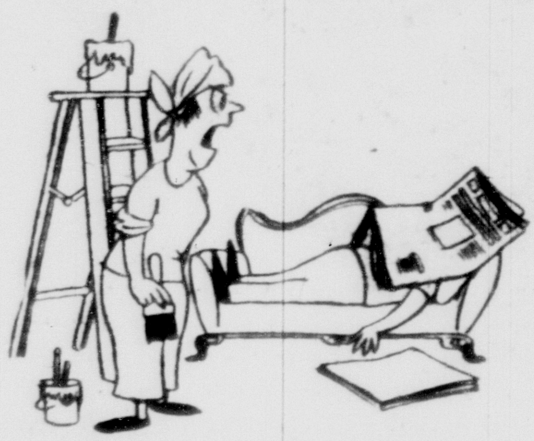
"THE DOCTOR ONLY TOLD YOU TO SLOW DOWN, NOT STOP."

STEES

it's all in FUN

WE'RE GETTING too highbrow for words, climbing right up with the Atlantic Monthly practically. We—get this—have a story so erudite that it requires an asterisk and footnote to translate.

Beatrice Washburn is responsible for this lofty departure. She casually tossed off a reference to a French proverb in her story about the good old days on page 5 in the happy — and completely unfounded—belief that all of us would know what she was talking about.

The path of the intellectual, though, is rough. The difficulties of shepherding asterisks and footnotes, to say nothing of French spelling, safely into type were indescribable. Not only were asterisks in short supply but "the machines don't have any of those crazy accents," the typesetters reported scornfully.

They were slightly mollified but no less scornful when we agreed to settle for French without accents if we could only have the coveted asterisks.

Once you hurdle this one language barrier though, you'll be charmed by Beatrice's reminiscenses of the gentle days when people had moosehead hatracks in the hall, marble statues in the drawing room and ladies carried parasols.

* * *

STEVE TRUMBULL continues his outboard trip across Florida from Gulf to Atlantic on page 8. The first of three chapters about this trip appeared in last Sunday's magazine but if you missed that one, don't let it scare you off. You didn't miss anything — and we don't mean that like it sounds, Steve. That is to say, last week's installment was an overall look at the trip, preliminary plans, etc. Today's story actually begins the cross-state voyage as Steve and his two companions put out from Ft. Myers in the Po Ho. Po Ho, that's the name of Steve's boat, and if you want to know what deep sentiment prompted this choice of a name you'll have to ask him. We couldn't possibly tell you and hope to stay in the high-toned world of asterisks and footnotes.

Betty Garnet
. . . Editor

On the Cover

The Miami chapter of the SPEBSQSA, a jawful of the alphabet now so widely known that it needs no explanation, is making big plans for a two-day Harvest of Harmony this week.

Barbershop singing started back in the halcyon days when a shave and a haircut were two bits. Impromptu quartets sprang up around barber chairs and sentimental Victorian verses were filtered through handlebar mustaches. The tunes quavered and the mustaches quivered and everybody had a fine time. The barbershop was big enough then; now they need Dade County auditorium. For more details see page 6.

Here's Where To Find:

Sandy Shoes Festival — 3
Hatracks, Buttonhooks and Statues — 5
Harvest of Harmony — 6
Across Florida by Outboard — 8
Uncharted Wilds of Manhattan — 10
Radio-TV Pullout — 11-22
Keeping in Touch While Boating — 24
Protection for Marine Engines — 25
Radio-TV Gag Bag — 26
Cappy Dick Contest; Crossword Puzzle — 27

Far-Away Fun

BY MICHAEL BERRY

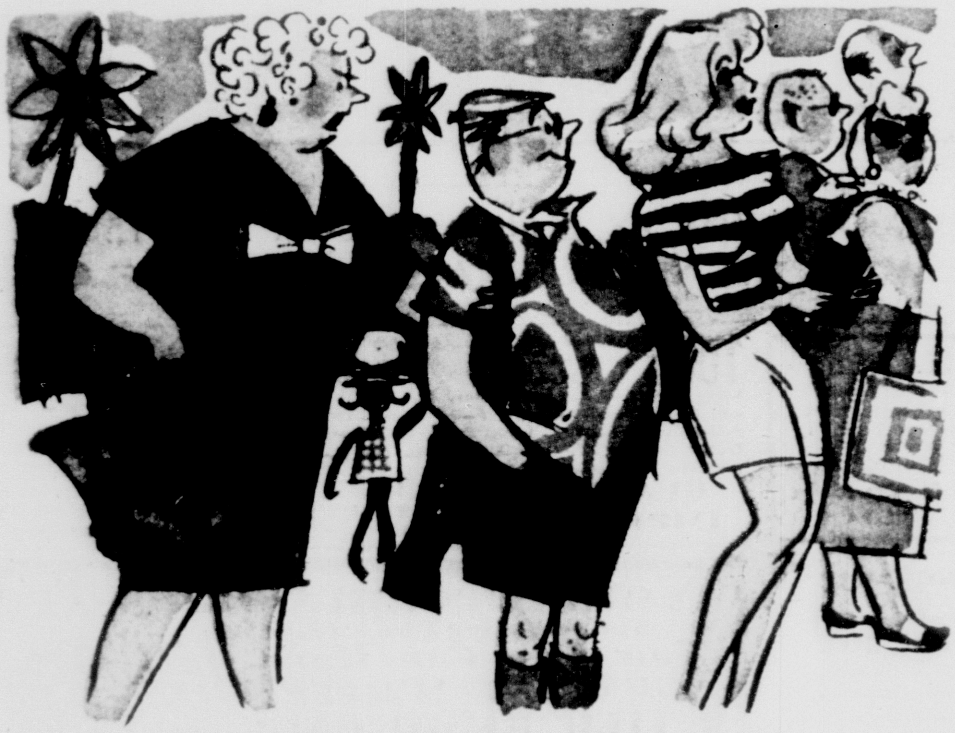

"Aren't you the one who said, 'Let's get away from the tourist crowd'?"

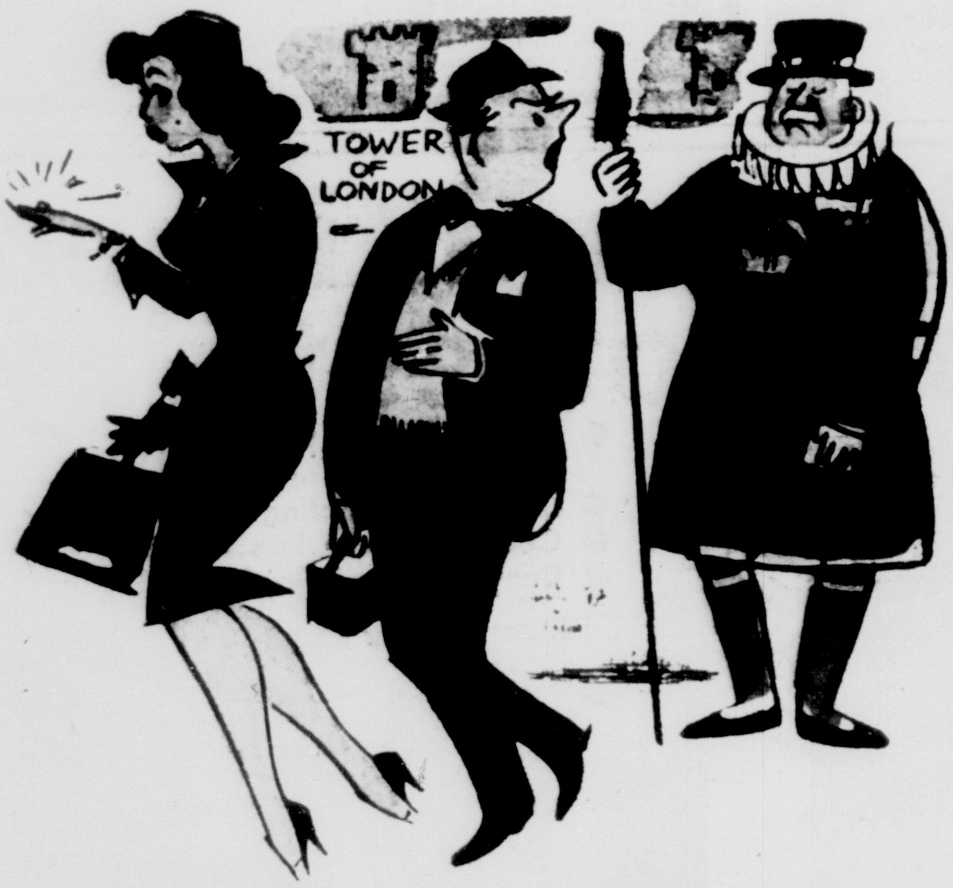
TOWER OF LONDON

"Now that she's seen the crown jewels she doesn't like her engagement ring any more."

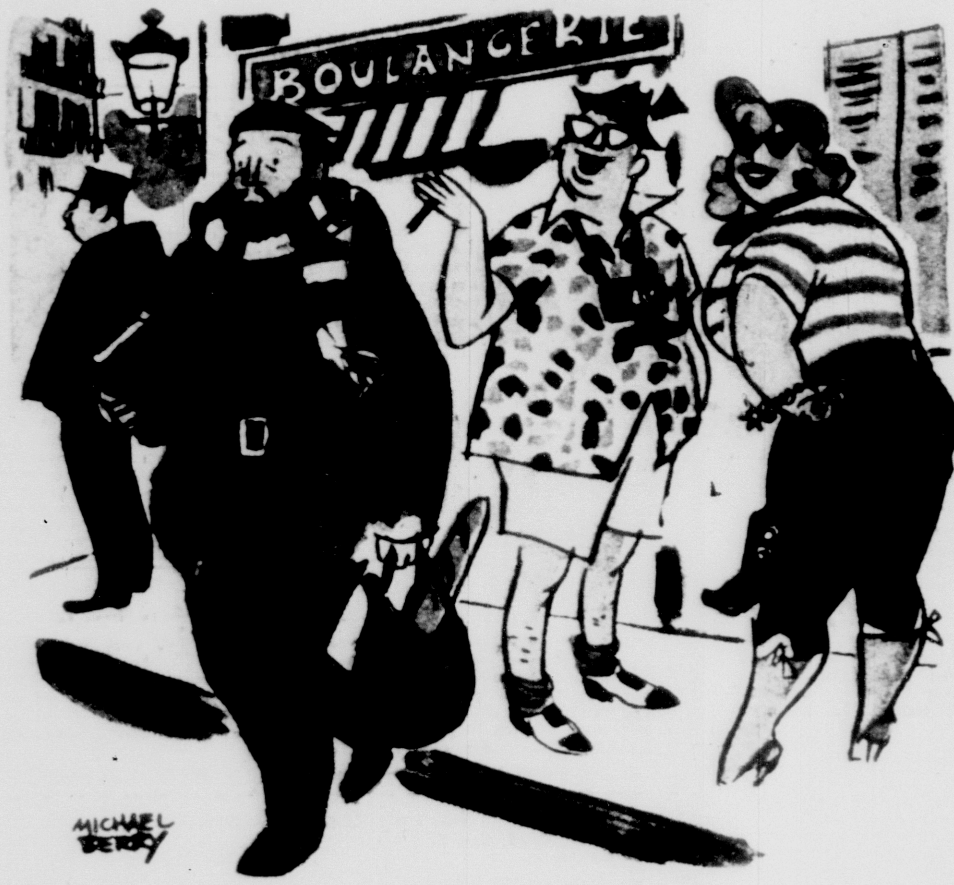
BOULANGERIE
MICHAEL BERRY

"A CHARACTER!!!"

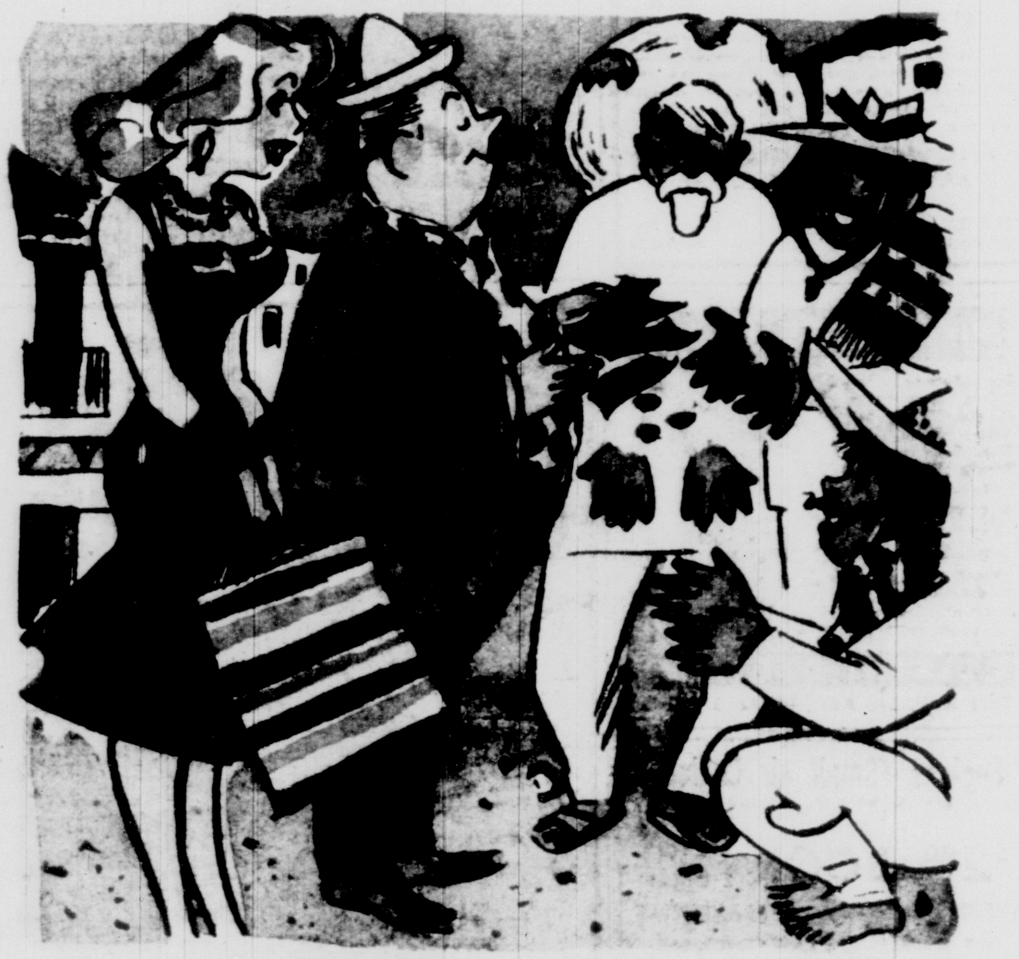

"It's such fun seeing places with someone who knows the language."

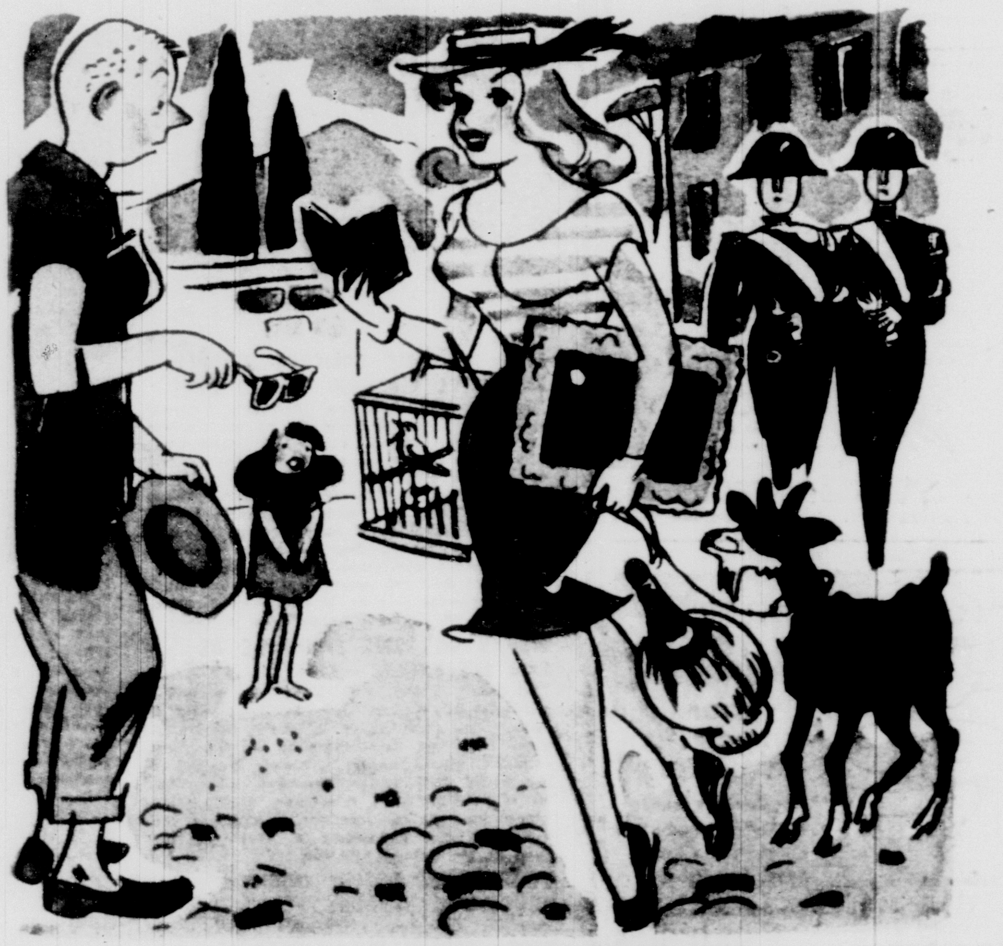

"Darling, I'm having a ball with that 'useful phrase book' you gave me."

Sandy Shoes Festival

Picnic That Lasts a Week

A MOST SATISFACTORY way to make a long distance call, says winter visitor E. S. Welch, Indiana Telephone Co. vice president, as he gets the "A" treatment from Sandy Shoes Festival girls in Fort Pierce. Left to right are Pam Pringle, Theme Girl Ave Maria Jenkins, Bobby McCarty, Pat Huggins, Caroline Register and Joy Ann Taylor.

By Marjorie Silver

Photos by Ernest Tyner

FORT PIERCE — "Yesterday and Tomorrow" is the theme for Fort Pierce's Sandy Shoes Festival, now in its third year, to be staged March 2 through 8.

This theme was selected for the celebration as one particularly appropriate for an area which preserves the color and atmosphere of yesterday's pioneer days while neighboring Cape Canaveral's rockets to the moon trace their path in the skies overhead.

The contrast is never so sharply drawn as when a guided missile's corkscrew tracery in the sky can be seen hanging over miles of ranches and groves dozing changelessly in the sun.

The Sandy Shoes Festival is unique among South Florida celebrations in that it gives visitors a look at life as it is lived in Florida instead of concentrating on the glamor and sophistication of "resort" Florida. Its events are put on by local talent and are aimed at giving insight into little-known Florida folkways and fun.

A cast of over a hundred participates in the pageant, "Along These Waters," an outdoor drama depicting the legends, romance and history of St. Lucie County, set to original music. Dramatist, composer and talent are all local.

Tours through the "cowboy and Indian" country and the citrus groves are, particularly for northern visitors, a highlight of the seven-day fiesta.

A citrus feast put on by the Jaycees, features unusual citrus dishes as well as the old standbys, and is highlighted by the selection of "Miss Delicious Dish" from the lovely girls who serve the capacity crowd each year.

The community's enthusiasm for fishing, boating, water-skiing and beach life is represented in a Water Events Day with races, a water show and tourist participation in life on the beaches, river and inland waterways.

For art lovers there's an exhibition by the growing

(con't on page 4)

SHOP BY MAIL....AND SAVE!

CLASSIFIED CLASSIFIED CLASSIFIED CLASSIFIED CLASSIFIED

**FOR DETAILS ON SHOP BY MAIL—CALL FR 3-4411, EXT. 294
OR WRITE THE MIAMI HERALD, MIAMI 30, FLA.**

ANTIQUE

$9.95
GENUINE OLD STYLE
TELEPHONE!
All shipments F.O.B.
SURPLUS SAVING CENTER
Dept. MH
120 South St., Waymart, Pa.

1000 PROCESS EMBOSSED BUSINESS CARDS $3.75
1,000 Pro. Embossed Letterheads on Hammermill Bond $13.50
1,000 No. 9 Matching Envelopes $15.00
REGAL PRINTING CO.
P.O. Box 44-154 (Tamiami Sta.)
Miami, Florida

REAL ESTATE EXAMS

The ORIGINAL simplified home study course by former executive largest real estate company in the South. Contains study of the format of the real estate exam, real estate license law and approximately seven hundred questions, answers and arithmetic on real estate purchase by attorneys and executives of title companies.

SALESMEN $10 BROKERS $20
ARTHUR E. WISE, C.P.M.
REALTOR
3620 S.W. 20th ST.
ESTABLISHED 1946
Miami, Fla.
HI 6-2854

BIKINI SUITS

Sun Bathing, Skin Diving, Water Skiing. COTTON COLORS, Red, White, Black, Surf Blue, Sun Tan. PRINTS: Red, white, Blue, Leopard Cloth.

$4.98 plus 15c tax

Misses' and Girls' Mail bust and hip measurements, fabric & color. Send check, cash or M.O.

BIKINI DEPT. A
2050 N.W. 2nd Ave., MIAMI 37, FLA.

"Engines (Small Air Cooled)"

Copyrighted in U.S.A. CANADA

$2.00 BOOK 4 CYCLE 2 CYCLE

TROUBLE-SHOOTING - FUNDAMENTALS
FOR OWNERS OF LAWN MOWERS
FOR FUTURE MECHANICS
LEARN A NEW TRADE—

$2.00

Send—Cash, Check or Money Order

HART'S PUBLISHING
P.O. BOX 42-271
MIAMI, FLORIDA

Double Shot, Silver-Tipped, All Brass

REFILLS—20 for $1

Fits Every Retractable Pen Made. Including: "Scripto" "Eversharp" "Paper Mate" "Waterman" "Noorever" and over 200 others (except Parker)

One Make and Two ink colors per $1 order. Choice of Red, Blue, Black, Green, Brown, Lavender or Gold ink.

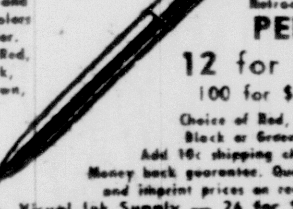

Retractable
PENS
12 for $1
100 for $8.00

Choice of Red, Blue, Black or Green Ink. Add 10c shipping charge. Money back guarantee. Quantity and imprint prices on request.

Refills, Visual Ink Supply — 26 for $1
BARCLAY DISTRIBUTORS, Dept. 12-C1
86-25 Parsons Blvd. Jamaica, N.Y.

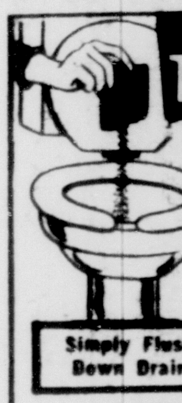

NEW
TANKCARE

STOP SEPTIC TANK TROUBLES

Regular use saves costly pumping, digging, labor. Safe. Non-Toxic.

Simply Flush Down Drain Cleans Lines

A Full Year's Supply ONLY 2.89
Send Check, Cash, M.O.
©CHEMCRAFT PRODUCTS COMPANY
Dept. 24 2233 Hollywood Blvd.
Hollywood, Florida

ORANGE PHOTO LAB
The Better Photo Service

COLOR or BLACK & WHITE
First Class — Quality Work
First Class — Fast Service
Write For
First Class Post Paid Mailer
and Price List To

ORANGE PHOTO LAB
P.O. BOX 7595 ORLANDO, FLA

TELEPHONES

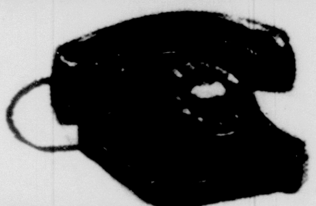

YOUR OWN • MODERN DIAL
FOR PRIVATE CIRCUITS and extensions, easy to install, invaluable for residence — farm — estates or industrial purposes. Surplus phones — slightly used — fully standard, complete with dial, bell, cords, etc. With male 4-prong plug — add $1.75. Instructions and diagram included.
GOV'T COST: $32.50 each

Send Check or Money Order
NOW **10.50** each
We pay postage anywhere in U.S.A.
Sorry, no C.O.D.'s

FENNER SALES
DEPT. 11
HYSHAM, MONT.

100% SATISFACTION GUARANTEED

WHITEWALL TIRE

PLASTIC UPHOLSTERY CLEANER
Concentrate To Make 1 Quart, 50c
1 gallon, $1; Postage Paid
Simply Add Water
SAFE MILD EFFECTIVE
BRADY'S, 256 N.E. 10th St.
DELRAY BEACH, FLORIDA

1000 Printed — Gummed NAME and ADDRESS LABELS **$1.00** POST PAID

Neatly Printed — Put up in Handy Pad Form for use on Stationery, Postcards, Books, Checks, Etc. Packed in Handsome Re-Usable Plastic Box. Please Confine Copy to 3 lines. Ideal for Gifts. Add 3% Fla. Sales Tax. Delivery 2-3 weeks.

QUALITY IMPRINTS
BOX 859
NORTH MIAMI, FLA.

KODACOLOR BARGAIN

Oldest color Lab. in Florida
8 exp. dev. & prints $2.50
12 exp. dev. & prints $3.50
Kodak list price $3.46 & $4.74 respectively.
50c refund each neg. not printed
Add 3% Fla. sales tax
PALM BEACH COLOR LAB BOX 6367
WEST PALM BEACH, FLA.

Your Dream Comes True!

You're Buying Direct From Mfg.
Now You Can Have One!
GENUINE WHITE FOX
3 TIER RUMP CAPE

Also in Pink, Blue, Black & Beige

At The Sensationally LOW PRICE **22.95** + 10% FED. & 3% STATE TAX

All Furs Labeled to show Country of origin.

MAIL ORDERS FILLED
Send Check or M.O. or $2.00 deposit and pay balance to postman. State size and color desired. Your money back if not satisfied.

STYLED IN MIAMI
3917 N. MIAMI AVE.
PL 4-3533

Ride in Air conditioned comfort on Hottest days

Only **$9.95**

- New scientific portable construction.
- Liquid fuel cooling agent.
- Cools your car in seconds.
- Racy, modernistic design.

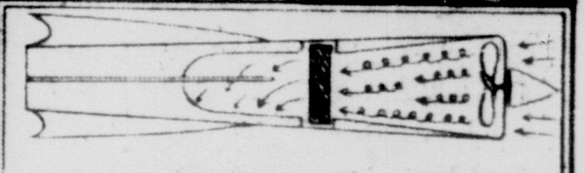

This interior view of "Jet Air," shows how the special air flow filter breathes in atmospheric air and blows it into the compressing chamber. There, it is trapped in the liquid fuel cooling chamber and the temperature is dropped enormously. Then, this conditioned air is slowly released into the car creating a refreshing, cool interior temperature that is continuous and pure.

LABORATORY TESTS PROVE

Conclusive laboratory TESTS prove "Jet Air's" efficiency. Under strict laboratory conditions, we raised the temperature of a 1957 Bel Air Chevrolet to a hot, muggy 111° Fahrenheit. We then installed "Jet Air." Instantly cool refreshing air entered the car, and within 90 seconds, the temperature had dropped 34° and was still going down. We were cool, comfortable and refreshed. Within 6 minutes, the temperature was 67° . . . a total drop of 44°.

RIDE IN SAME COMFORT AS IN EXPENSIVE AIR CONDITIONED CARS

"Jet Air" gives you cool refreshing air that makes your car Degrees Cooler in Seconds on even the hottest days. Just think what this means to you. It means that the hottest day of the summer, the streaming roads of traffic congested highways, the short tedious shopping trips, etc., now all become joyous means of escaping the heat. Yes, while other drivers are sitting and suffering, you are cooler, more comfortable and content. Yes, with "Jet Air" we guarantee that you must feel as comfortable as in expensive air conditioning or it doesn't cost you a cent!

WORKS ON SAME PRINCIPLE AS RAM JET ENGINE

"Jet Air" works on the same scientific principle as a Ram Jet. Equipped with a special "air flow" filter, it inhales the atmospheric air and compresses it in the frost chamber. Then, the air is slowly trapped in the liquid fuel cooling chamber, where the air is released in a refreshing, steady, cool breeze into the car interiors, thus giving you and all your passengers a "spring" ride even on the hottest summer days.

SWEPT WING DESIGN WORKS FUNCTIONALLY—ADDS BEAUTY

Portable and constructed of special lightweight polyethylene to insure maximum refrigeration, "Jet Air" fits right between the window and the roof of your car. Pre-grooved and completely adjustable to any size window, it will not obstruct the view of the driver in any way. And, the sleek "Swept Wing" design which is functionally geared for maximum cooling, adds a racy, modernistic design. Even the most "hard to please" buyers find that "Jet-Air" enhances their cars' design and beauty, and "Jet-Air" attracts the admiring attention of all other motorists. "Jet Air" is completely portable, and can be installed and removed in less than one minute without any tools or mechanic necessary. Because of its unique construction and sealed cooling unit, we unconditionally guarantee "Jet Air" against mechanical defects or malfunction at any time.

NEW MATERIALS INSURE LIFETIME USE

"Jet-Air's" unique construction and special liquid fuel cooling agent insure lifetime use. Yes, we guarantee that you will enjoy the beneficial comforts of "Jet Air" each and every hot day for the life of your present auto, or we will refund your money. Attach in a jiffy, close all the car windows and relax in cool comfort. Only $9.95 complete. Nothing else to buy—No other charges. So don't delay. Order now in time for complete summer comfort. If you are not 100% thrilled and delighted, then simply return for prompt refund of full purchase price.

LIFETIME GUARANTEE

"Jet Air" is unconditionally guaranteed to keep you cool and comfortable in your car throughout the summer months for the lifetime of your present car. We further guarantee that you will incur no additional expense after you purchase "Jet Air"; that "Jet Air" requires no attachments, can be installed and removed in seconds. We also guarantee that "Jet Air" will be such an attractive addition to your car that it will receive enthusiastic comments from all your friends and neighbors.

Money Back Guarantee

JET-AIR CO., Dept. MM-97
LYNBROOK, N.Y.

Rush my Portable "Jet Air" liquid fuel cooling unit at once. If I am not delighted I may return for prompt refund of full purchase price.

( ) I enclose $9.95 Same Guarantee
( ) Send C.O.D. I will pay postman on delivering and shipping charge.

Name ....
Address ....

"Sunday's our day with the family. We visit them by Long Distance"

Sunday's a mighty good day for a telephone visit with members of the family who live out of town.

Why not pick up the phone right there beside you, make your call, catch up on the family news and enjoy a real visit by telephone.

BARGAIN RATES EVERY SUNDAY

Here are some examples from MIAMI to:

Pittsburgh	$1.35	New York City	$1.45
Washington, D.C.	$1.35	Boston	$1.50
Detroit	$1.45	Chicago	$1.50

These are the Station-to-Station rates for the first three minutes. Add the 10% Federal Excise Tax.

Sandy Shoes Festival Shows Visitors the 'Real' Florida

FLORIDA HAYRIDE substitutes oranges for hay, natch, for Ave Maria Jenkins, Caroline Register, Caroline Kicliter, Joe Johnson, Bill Crooks.

(con't from page 3)

colony of artists, and a flower show tour of homes and Garden Center.

For golfers there's a tournament between locals and visitors. For fishermen, even the fish cooperate.

Top excitement of the whole week is the gigantic Cattleman's Parade on Saturday, with over 300 riders from nearby ranches, bands, floats, pretty girls, clowns—the works. Following the parade, there's an old-time barbecue and street dance, winding up with a Policemen's Ball.

Each year, more and more visitors are getting a thrill out of taking part in a gigantic native Florida picnic and being accepted as members of the family.

EL TORO, he is for fight, not for ride, insists Mexico City visitor Senorita Maria Ramon Nora Patricia Beteta Pleasant, astonished at the sight of Pat, pet Brahma steer, long trained to saddle and bridle and one of the stars at the Sandy Shoes Festival every year.

SHOP BY MAIL....AND SAVE!

1000 PRINTED NAME & ADDRESS **1.00**
GUMMED—LIMIT **LABELS**
15 words—in plastic box
Knob hdle. 3 line rubber stamp $1.00
1000 Raised L. BUSINESS CARDS $3.85
500 Two Color NAME & AD. LABELS $1.00
RUBBER STAMPS MADE TO ORDER
Prepaid Plus 3% Tax—Del. 2 Wks.
HECKMANN'S—OVERLOOK DRIVE
Mount Dora, Florida

FREE! to prove that in Only 15 Minutes you can start to PLAY PIANO

with BOTH hands . . . this Marvelous New Way

Send for free Sample Lesson today! I will include 3 simple "play-at-once" songs— a Note Selector for your right hand—and my Patented Automatic Chord Selector to strike simple bass chords instantly with your left hand. No "tricks" in my tested, proven method. You actually learn by playing simple single note melodies with one hand, while striking beautiful simple resonant bass chord accompaniments with the other. No tedious scales. No boring exercises. No dreary practice. Just delightful enjoyment. Simply send name, address, and 10c for postage and handling to: DEAN ROSS, 45 West 45 St., Studio A-714, New York 36.

NEW FALSE PLATE FROM YOUR OLD ONE IN 18 HOURS

as LOW as $14.95

Send us your old broken, cracked or loose plates and we'll transform them into new lightweight wonder plastic plates.

NO IMPRESSIONS needed with our revolutionary method. We use your own plates. We remake them completely in only 18 hours. Missing teeth carefully matched and replaced. WE GUARANTEE TO SATISFY YOU OR REFUND YOUR MONEY.

SEND NO MONEY — Send us your name today and we'll RUSH COMPLETE DETAILS. Begin to enjoy life right now. Clip this ad, save it and send for free facts.

CHICAGO DENTAL PLATE LABORATORY,
Dept. FF229
30 N. Dearborn St. Suite 714, Chicago 2, Ill.

50 LARGE NEW TOWELS 2¢ ea.

NEW Unwoven Cotton and Rayon

Unretouched Photo: Our 50 Towels for $1.00 Offer

Astonishing but EVERY WORD *GUARANTEED* TRUE! World's greatest towel offer bar none—50, yes 50, marvelous, large, brand new (not seconds) in beautiful colors and white . . . only $1.00 (plus 25c for postage and hdlg.) or $1.25 in all! We sell at staggering low price because we buy huge quantities direct from MILLS — more than 28,650,000 Towels since 1953! If you're not thrilled and delighted, return Towels—keep 10 Free for your trouble—and we'll cheerfully refund purchase price. Order NOW before offer is cancelled. No C. O. D.'s.

50-TOWEL CO., Dept. A542, Box 881,
St. Louis, Mo.

IMPRINTED NAPKINS

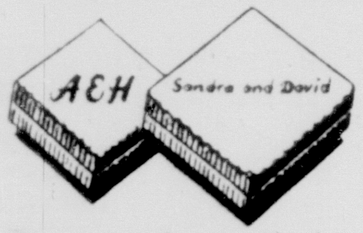

Sheer paper linen, cocktail or luncheon size. White, Pink, Yellow or Light Green. Single line or monogram across corner. Imprinted in gold or silver. Beautifully boxed.

Perfect for entertaining or a lovely gift. We enclose gift card and mail direct for you if desired.

100 for $2.25 postpaid, plus 3% Fla. Sales Tax. **Immediate delivery.**

Prices on larger quantities.

DUDLEYS OF MIAMI
P.O. Box 38-23 Miami, Fla.

THE PERFECT GIFT

Bikini briefs and french style half-bra of beautiful sheer black nylon. Matching full length negligee. S.M.L. sizes. Send check or money order. No C.O.D.'s please.

$4.95 Bra & Briefs
$11.95 Negligee
$15.95 For Both

TERRY CREATIONS
P.O. BOX 53-21
MIAMI, FLA.

REAL ESTATE STUDY BOOKS

TESTED and PROVEN, REVISED, better than ever real estate HOMESTUDY BOOKS — FAMOUS Coast to Coast. The books even lawyers purchase and PRAISE.

SALESMEN $10.—BROKERS $15

Books contain: Questions, Answers, Arithmetic and Acreage Problems, worked out, A-L-S-O MOST IMPORTANT everything PLAINLY and THOROUGHLY explained A to Z — Easily understood by all

THE MOST COMPLETE, BEST EXPLAINED REAL ESTATE BOOKS MONEY CAN BUY.

I BOAST: THE BEST RECORD in the STATE. Send check, money order or cash, no C.O.D.

DELLA R. WATIER
7621 N.E. 2nd Ave., Miami 38, Florida
Est. 1950

ZIP PLASTIC MATTRESS COVER

Save work and budget with protective covers, completely covers your mattress, zipper end, sanitary, durable, clear, smooth, pliable, fits your mattress smoothly. Dust resistant, waterproof, stainproof, fire resistant. Non-allergenic.

Single bed size
Double bed size
Crib bed size
$2.50 each — Postage Prepaid — Select the sizes you need.

Please Send Check or M.O. — No C.O.D.'s
Quotations on larger quantities to hospitals, convalescent homes, hotels
Contour Style Available at $1.50 each

SOUTHERN LABORATORIES
1456 WASHINGTON AVE.
MIAMI BEACH, FLA.

SAVE—TIME—MONEY

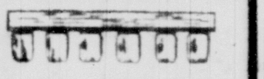

FASTEN UNDER SHELF

USE GLASS JARS & HOLDERS TO SEPARATE — NUTS — BOLTS — SCREWS — PARTS, ETC. FOR ALL TYPES SHOPS — STORES — HOBBYISTS.

A. 6 JARS 2x4 & HOLDERS $1.00 PLUS .30 P.P.

GALV. HOLDERS ONLY

B. FOR BABY FOOD JARS — 2x3½ — 12 for $1.00
C. AND SIMILAR JARS — 2½x4—10 for $1.00
D. FOR PINT MASON JARS—3x5—8 for $1.00

ORDER BY LETTER & SIZE — FOR PRICE ON SPECIAL SIZE SEND SAMPLE—$2.00 MIN. CHECK—CASH—M.O. PRINT NAME, ADDRESS

RADCON PRO., Box 1094, Riviera Beach, Fla.

MAKE ROTARY STAND

RING and VALVE JOB

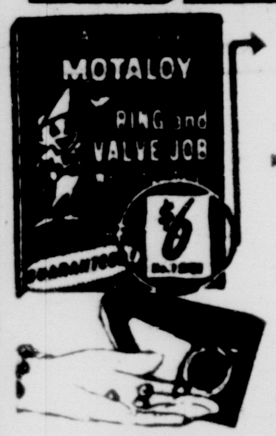

NOW $4.90 TAX INCLUDED

Direct selling to you by-passes middleman profit — save $2.00
Orders mailed same day received.
Our 7th year exclusive Motaloy sales (not a side line)
Motaloy is the only product of its kind
Keeps new motors new longer—Reconditions older models

MOTALOY'S MODERN SCIENTIFIC ACTION
Dissolves carbon—Raises compression
Stops costly oil burning—Increases mileage
Stops piston slap—A cooler smoother motor
With Motaloy regular gas is recommended

THE MODERN SCIENTIFIC RING & VALVE JOB
Sold on money back guarantee

Drop 4 Motaloy tabs in gas tank. While you drive, the flash-fire and intense heat create an action with Motaloy that first reduces hard carbon deposits then goes to work building-up and filling-in worn, pitted, scratched surfaces, actually tinplating worn pistons, rings, valves and cylinder walls. Motaloy continues this replating for the life of the motor.

Mail check, cash or money order, no COD's, we pay postage
MOTALOY, Box 35697 Riverside Station, Miami, Florida
Member Miami Chamber of Commerce

AMAZING NEW CHEMICAL MIRACLE

Washes, Polishes & Preserves Finish of Cars, without Hose or Rinse, in ONE QUICK OPERATION.

$1.50 p.p.

- Self Polishes Chrome
- Paint colors will never fade
- Safe, removes rust
- Single waxing lasts lifetime
- 8 Ozs. for 8 washes

NO-HOZE
CAR WASH

NO-HOSE OF FLORIDA
12 SIGSBEE PARK
KEY WEST, FLORIDA

FOR DETAILS ON SHOP BY MAIL—

Call FR 3-4411 Ext. 294 or Write THE MIAMI HERALD, Miami 30, Fla.

BATTERY RUN DOWN?

It won't happen again if you pour NL-70 into each cell and wait 10 minutes - new or old, your battery recharges itself for the life of your car. Send only $1.00 — money back if it fails. Dealers invited.

PETRY & SON
Box 1091, So. Miami 43, Fla.

LIGHTER REPAIRS

ON RONSONS
48 HOUR SERVICE
THE BRIAR BOWL
135 Seybold Arcade Miami
Ent. 37 E. Flagler St.

Fun lovin' BIKINI

Sun lovin' too! Growth in number of private pools is one of the reasons for popularity of swim suits which allow maximum sun. For fun at the pool, on the beach, water skiing, or around the house. Colorful squares (as shown) or coin dots on white cotton. Or your choice of solid colors. Sizes S.M.L. Send check, cash or M.O.

State 2nd Color Choice
No C.O.D.'s
$4.95
Send Measurements

TERRY CREATIONS
P.O. BOX 53-21
MIAMI, FLA.

CIGARETTE LITE and FLASHLITE

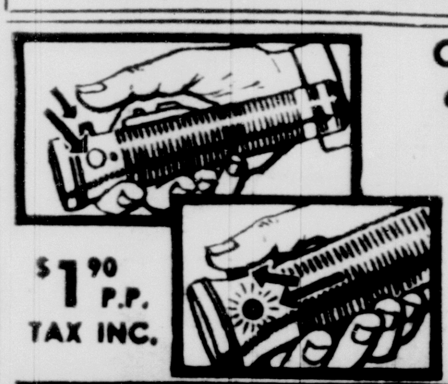

Where there's a wind — here's the way

Use ordinary flash light batteries. Flick of Thumb and cigarette light appears. Must for fishermen—campers—hunters. Ideal for use in boat and car.

$1.90 P.P. TAX INC.

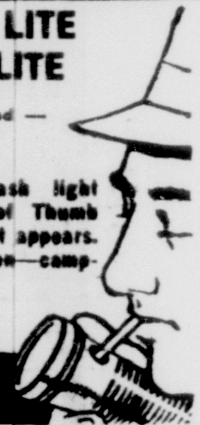

TAM-WAY BOX 44-401 MIAMI, FLA

BEAUTY — PROTECTION — ECONOMY

DIRECT FROM FACTORY at 50% saving

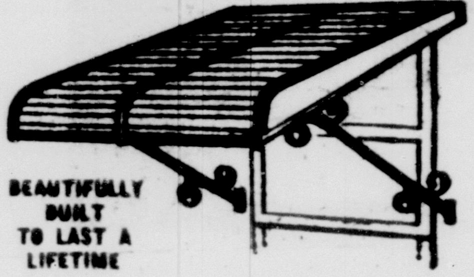

BEAUTIFULLY BUILT TO LAST A LIFETIME

LOOK AND COMPARE
48"x48"
$15.00
Other Sizes in Proportion

ALL ALUMINUM HURRICANE AWNINGS

Made of closely corrugated aluminum. Has special hinge permitting it to be raised or closed in case of wind or hurricane.
Painting, colors and installation may be arranged. Our prices are the lowest and our awnings are one of the best. Estimates cheerfully given.

FLORIDA AWNING COMPANY
3717 North Miami Avenue, Miami, Fla. Call PL 1-6443 or PL 7-8172

Little ACCORDION FOLDING DOORS

- ★ Scalloped Valance
- ★ Magnetic Lock

32x80 Inches 3.99

Ideal for air conditioned rooms, closet doors, room dividers. Ready to install. Heavy gauge washable vinyl plastic. Each door 32x80 inches. Scissor trim to shorten. Nylon carriers on smooth operating track. Complete with hardware. For wider widths, use two singles. Choice of white, beige, grey.

Other Sizes:

36x80 inches 6.99
36x96 inches 9.99
40x80 inches 10.99
40x96 inches 14.99

MAIL ORDERS FILLED — ADD 50c POSTAGE (ADD 3% TAX) SEND CHECK OR MONEY ORDER — NO C.O.D.

Space Saving!

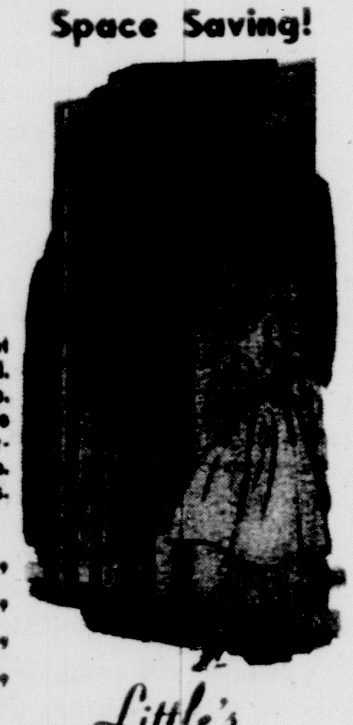

Little's
567 N.E. 81st ST.
MIAMI, FLORIDA

What Ever Became Of:

Hatracks, Buttonhooks and Statues

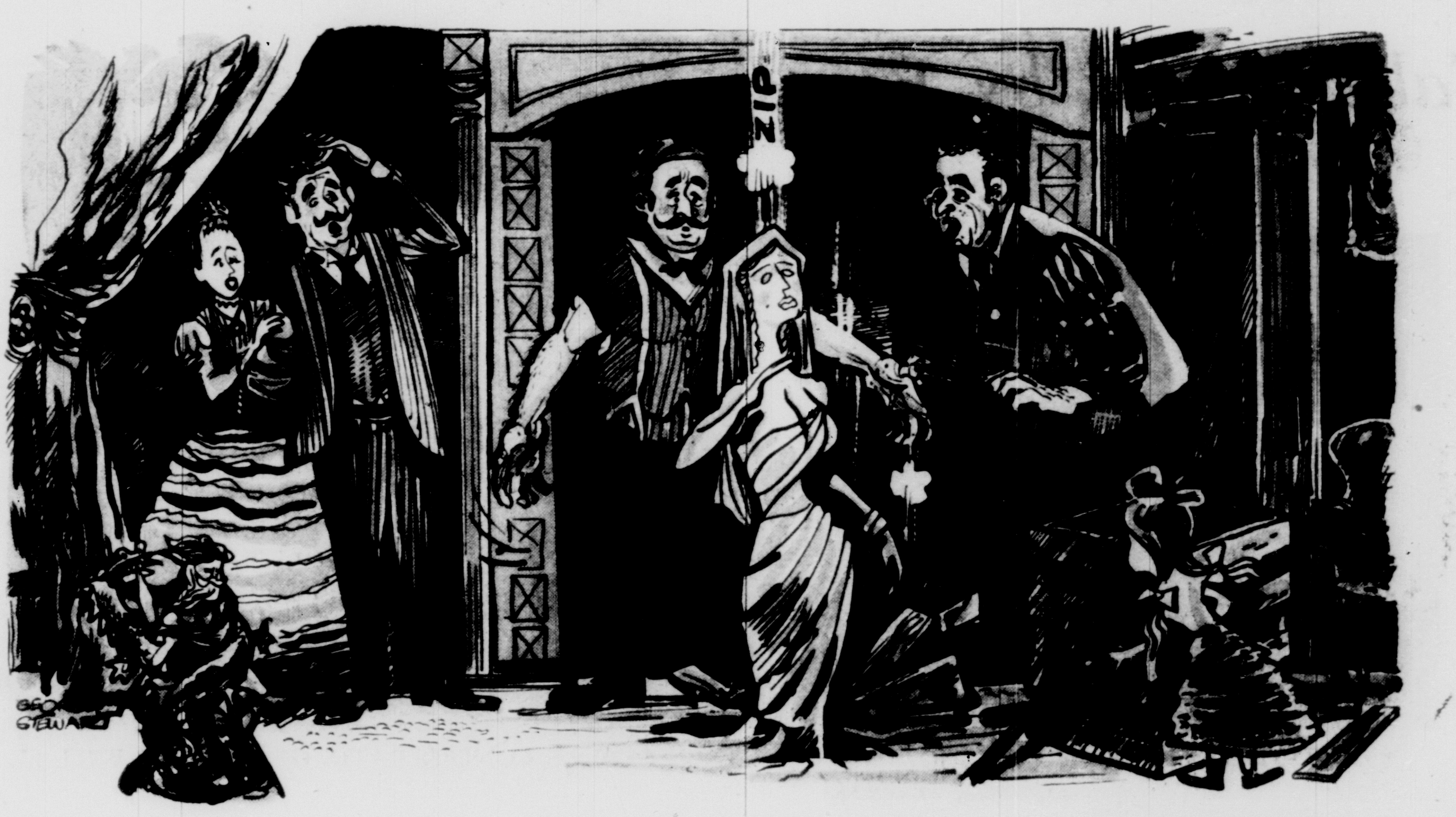

A Marble Niobe That Grandfather Got in Italy Weighed Two Tons and Promptly Crashed Through the Floor

By Beatrice Washburn

OF COURSE if you stick around long enough everything comes around again. The French have a more elegant way of phrasing it but my typewriter has no accents.*

I was thinking of soup tureens. They used to be standard equipment at every dinner table but now they are advertised as something very rich and expensive in the slick magazines.

Ours used to come with a long silver spoon shaped like a cup at the end. Now they call them chowder sets. They come with ten plates, big ones, like they used to have before people began serving soup in those little cereal saucers that wouldn't hold a live oyster.

And, by the way, what has become of oyster plates shaped like real oyster shells? Tough to wash probably but the family wasn't dish washing in the good old days. We had a fish set of deep red shaped like a real fish. A ruby red fish. How we children loved it!

When you begin to write about the good old days people tell you that you only remember the nice things. Well, so what? One of life's few compensations is the fact that the evil things, the pain and misery and shame, fade away with the years and you are left holding only loveliness, or the shadow of loveliness. Another thing is that power of total recall. When you are a child you notice everything, it's shape and smell and color. I could find my way around my grandfather's house in the dark and remember every bit of furniture. But my own, today, I can't even describe to the insurance man.

So how about bear skin rugs? You never see them any more. Or a tiger skin with a stuffed head and big spread-out feet bordered with felt. How's for the moosehead in the front hall to hang your hats on, and the uncomfortable chair from Peking inlaid with mother-of-pearl.

We had Maxfield Parrish pictures on the nursery wall. What has become of those lovely purple mountains and the king who was marble from the waist down? Untrue to life, maybe, as they say in Tallahassee.

* * *

IN THE good old days you changed wall paper every spring and if you were a lucky child you could select your own. Should it be bright red poppies or sprigs of roses, lilac branches or clusters of blushing peonies. Maybe it was because we lived in a climate where snow was on the ground eight months a year that we put so great a store by flowers. The Sistine Madonna at the head of your bed and flowers all around you . . . The Sistine was almost routine. No, we weren't Catholics. We weren't even very religious but years later when I saw the original in the Louvre it did something to me. Of course I had always known the Baby was too big, more like a four year old child than an infant.

Wall to wall carpeting is now considered a luxury but in my childhood you stood ankle deep in carpets and people who had "hard wood" floors were pretty offbeat and daring.

* * *

BURIED IN the deep past where only memory lives are button hooks and "powder puffs," smelling salts in tiny crystal bottles, candied violets and student lamps.

At hotel banquets now you occasionally see napkins shaped like little crowns wearing a hot roll in their bosoms but where, oh where, are swans made of ice that used to emerge when we had particularly distinguished guests?

I seem to remember tiny parasols that tipped their lids on top to follow the sun which, in my grandmother's day, was considered ruinous to a lady's complexion. My grandmother, by the way, wore "tea gowns," made of millions of tiny ruffles and with a train that rustled when she walked.

What has become of marble statues in the home? My grandfather brought back at vast expense from Italy a marble Niobe that weighed two tons and sank gracefully through the floor when she was unpacked by perspiring workmen.

What has become of "tower rooms" — the kind where I did all my reading. Stone houses in the middle west were built by architects who had studied in France and had vague memories of the Renaissance and chateaux where lovely ladies pined for their lords to return from the Crusades. Nowadays with ranch houses and everything on one floor I wonder if the "tower room" wouldn't be a solution for our tremendous lack of privacy?

* * *

LOVE SEATS and chairs made like huge crossed cushions with golden tassels on their ends are now museum pieces. The brick door stop carpeted with the same fabric as the room has vanished into limbo and so, as far as I can see, have muffs. In our below zero climate nothing was so satisfactory to the hands as a deep fur muff and every child I knew had one.

What has become of raspberry shrub? And where, oh where, are those infinitesimal lemonade sets that dolls drank out of, imported from what was then Bohemia and made from the lovely Carlsbad glass? What has become of dolls with real hair?

Of course one could go on forever. What has happened to umbrella stands and it must be years since I have seen one of those little china hands on a lady's bureau for her to keep her rings on.

---

*The French expression referred to is Le plus ca change, plus c'est la meme chose. Still without the accents since our linotype machines don't have them either. Translated loosely, it means the more things change the more they are the same.

Young Hobby Club

Want to Launch Plane In Air? Try for Prize

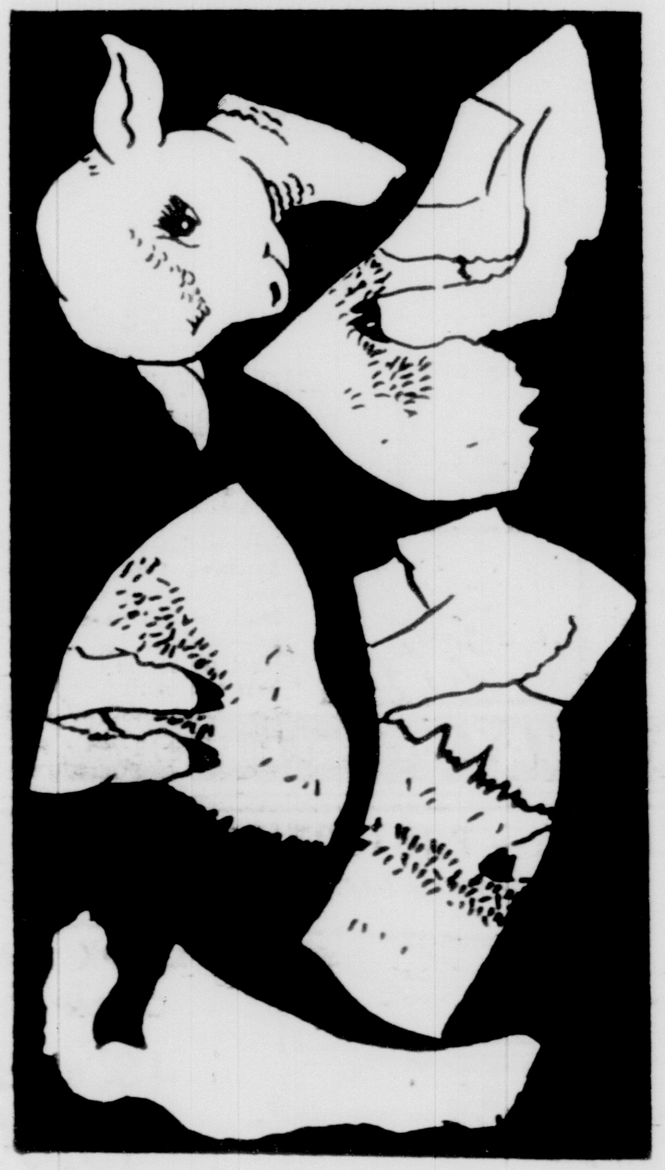

By Cappy Dick

JUST for putting together the five pieces in the above picture, 10 boys and girls are going to win plastic airplane dart guns, the new prize offered for the first time last week.

The airplane dart gun is a lot of fun. The outfit consists of a gun and a plastic plane. The gun is used to launch the plane on a speedy flight.

Ten of these prizes will be given away in today's contest, one to each boy or girl who sends in one of the most neatly prepared solutions to the scrambled picture puzzle.

Use scissors to clip out the five white pieces in the picture. Fit them together, then paste them that way on a piece of paper. When the paste has dried, use your paints or crayons to color the picture or decorate your contest entry in any other way you consider neat and attractive.

Print your name, age and address beneath the picture. Address it to Cappy Dick at The Miami Herald, Box 630, and mail it before midnight of day after tomorrow.

Judges will examine all the entries to select the 10 correct ones which are the most neatly prepared. Names, ages and addresses of the winners will be published here and their airplane dart guns will be sent to their homes by mail.

Crossword Puzzle

ACROSS

1—Platform
6—Voluble
10—Snatch
14—Spanish for "father"
19—Fruit
21—Path
22—Trick
23—Eagles' nests
24—Manage
26—Buys back
28—Series of motions
29—Russian community
30—Lease
32—Sea eagles
33—Son of Adam
34—Garden tool
35—Sour
37—Household pets
39—Former N.Y. Giants manager
40—N.Y. Yankees pitcher
41—Poet
42—Flat-bottomed boat
44—Stationary part of motor
46—Legal order
47—Vehicle
48—Winglike
50—Life
52—Pulverized rock
53—Indian mulberry
55—Man's name
57—Man's nickname
58—Tropical tree
59—Contest
60—Proceed
62—100,000 rupees
64—Indigent
66—Maiden loved by Zeus
68—Symbol for niton
69—Journey
70—Once around track
71—Orient. nurse
73—Caught
75—Jovial
77—Strong wind
78—Girl's name
80—Ordinal of three
81—Poem
82—Person of age and experience
84—Odors
86—Concealing
87—Recluse
89—Employ
92—Item of property
95—Walk on
98—African antelopes
99—Begins
101—Geometric curve
103—Actual being
104—Be ill
105—Winter vehicle
106—Bone
107—Exclamation
108—Cease
110—Cravat
111—Reformed Presbyterian (abbr.)
112—Act
113—Spanish for "three"
115—Symbol for rubidium
117—Silkworm
119—Part of "to be"
120—Conduct
121—Prophesied
124—Adroit
126—Prohibits
127—Old Greek city
128—Expert
130—Girl's name
132—Declares
133—High-school dance (colloq.)
134—Likely
135—Supercilious person
137—Male sheep (pl.)
139—Hasten
140—Time gone by
141—Cornered
143—Walk
145—Man's nickname
146—Draw toward oneself
148—Cooked eggs in casserole
150—Engrave by means of dots
152—Retreat
153—Appellation of Athena
154—Lamb's pen name
156—Pared down
157—Dropsy
158—Broods of pheasants
159—Rockfish
160—Lock of hair

DOWN

1—Minute pore in leaf
2—Subjects for discussion
3—Land of the free
4—Long, slender fish
5—Greenland settlement
6—Symbol for glucinum
7—Malay gibbon
8—Arrow poison
9—Room in house
10—Welcome
11—Alcoholic beverage (pl.)
12—Beast of burden
13—Exist
14—Mexican laborer
15—Part of circle
16—Inreconcilable opponent
17—Vacation place
18—Ancient chariot
20—Pertaining to to the ear
23—Dry
25—Periods of time
27—Ensnare
28—Separate
31—Girl's name
33—Mint
36—Apportion
38—Rational
40—Preposition
41—Poison
43—Pervert
45—Neater
46—Withered
47—Collection of tents
49—Spanish for "river" (pl.)
51—Kind of dance
52—Went by water
53—Word of sorrow
54—Tibetan priest
56—Touched
59—Be naturally attracted
60—Festive
61—Unclosed
63—Fur made from skins of young lambs
65—Cheers
67—Unusual
69—Note of scale
70—Biggest
72—Rabbits
74—A state (abbr.)
76—Compass point
77—Style of painting
79—Torrid
83—Small bird
85—Misguided
86—Possessive pronoun
87—Seaweed substance
88—Cut
89—Chaldean city
90—Retail establishments
91—Ancient chariot
92—Residue
93—Athletics
94—Spanish for "yes"
96—A continent
97—Think
100—Paid notice
102—Nobleman
105—Oceans
109—Baker's products
112—Lairs
113—Tidy
114—Smirk
116—Wagers
118—At a distance
120—Infant's wardrobe
121—Conspiracy
122—One who provides and serves food
123—Lairs
125—Tread under the feet
126—Tormented
127—Prefix: formerly
129—Decays
131—Soap plants
132—Portion
133—Rate
134—Solos
136—Wagers
138—Sows
140—Brazilian estuary
141—Old pronoun
142—Strike out
144—Ancient Highlander
147—Edge
148—Crafty
149—Noise
151—Equality
153—Indefinite article
155—Cooled lava

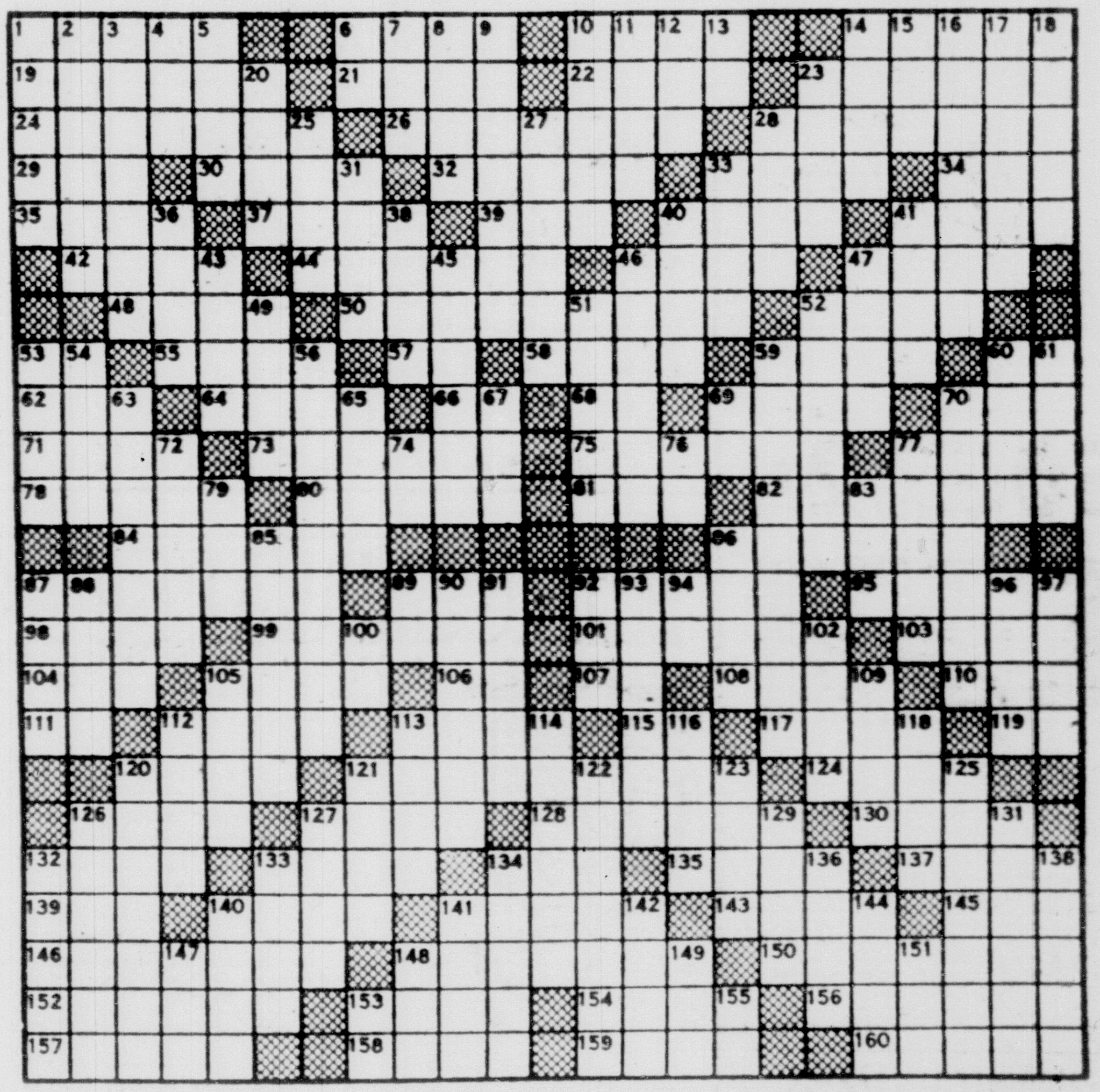

(solution on page 25)

Luck Hoppin' Along to Winners

NAMES OF boys and girls who won rabbits' feet prizes for the 10 best solutions to the vegetable puzzle, Feb. 1, are:

GEORGIA ANNE BENNETT, 7828 NW Sixth Ave. Age 11.

GRACE EVELYN BLAUVELT, 12730 NW 18th Ct. Age 11.

DEBBIE CALDWELL, 7243 SW 23rd St. Age. 9.

PATRICIA LORUSSO, 1569 NW Second St. Age. 12.

LAUREL MOLLER, 9546 NE Third Ave. Age 8.

LINDA STOUT, 3560 SW Sixth St. Age 13.

KAREN LESSARD, 1761 SW 46th Ave. Fort Lauderdale. Age. 8.

BONNIE BLUM, 1314 San Remo, Coral Gables. Age. 11.

SUE JACKSON, 1140 SE Second Ave., Fort Lauderdale. Age. 7.

MARCELLA BILLERMAN, Diablo, Canal Zone. Age. 9.

Rent It from [illegible]
EVEREST & JENNINGS
FOLDING WHEEL
CHAIRS
Lightest and Strongest of Them All!
FOLDS TO 10 INCHES
Chrome-plated tubular steel chairs for work, play or travel. Styles for every need.
Adjustable Hospital Beds
For Sale or Rent
Authorized Distributors
LOW RENTALS
Miami: Call PL 1-8561
Ft. Lauderdale: JA 4-1536
Prompt Delivery Free
NO Investment
CHAIR RENTAL & SALES, INC.

At Harvest of Harmony

Barber Shop Singers Take Miami by Fours

MID-STATES FOUR OF CHICAGO
. . . specialize in comedy

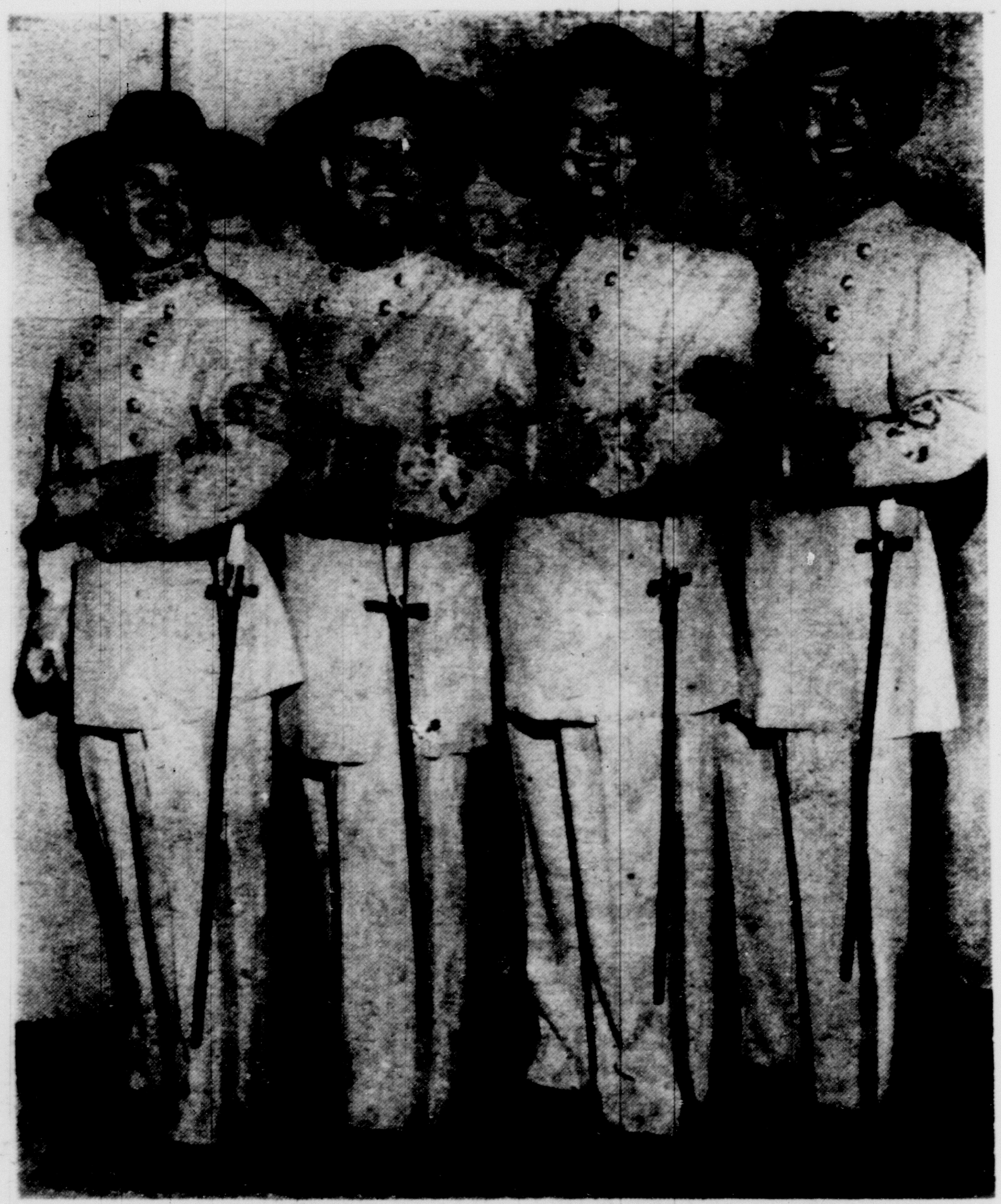

FAMOUS CONFEDERATES OF MEMPHIS WILL BE HERE
. . . international SPEBSQSA champions couple of years ago

MIAMI'S OWN SHORT CUTS ARE CURRENT DIXIE CHAMPIONS
. . . Junior Morton, Charlie Johnson, Bill Muhn and Jesse Dean

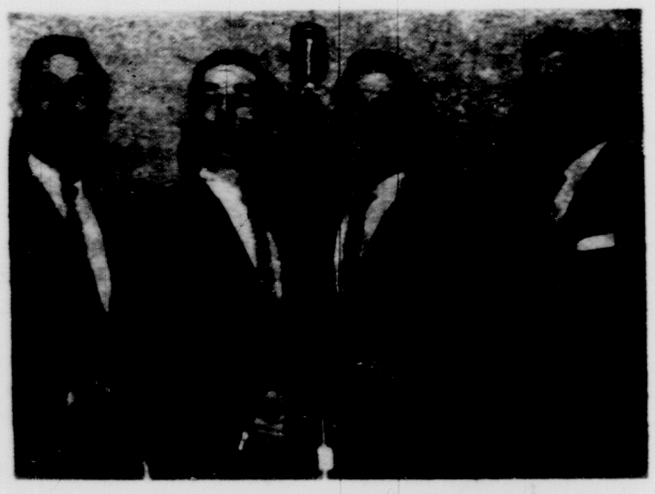

NEWEST FOURSOME
. . . Tropic Notes of Miami

BARBERSHOP melody from the Gay Nineties will be reborn at the Dade County Auditorium when the 11th annual "Harvest of Harmony" rolls into town March 6 and 7.

The 8:15 p.m. concerts, which will draw nationally famous quartets, will be presented by the Miami SPEBSQSA Chapter (that's "Greek" for Society for the Preservation and Encouragement of Barber Shop Quartet Singing in America).

The "Confederates" from Memphis, and the "Midstates Four," both international champs, will top the musical guest list. Joining in will be the "Florida Knights," past Dixie champions.

Local groups will also test their vocal talents. The current Dixie champs, Miami's own "Short Cuts," will be on hand, along with the "Tropic Notes," decked out in early 1900's attire.

The Miami Chapter SPEBSQSA Chorus will render such old-time favorites as "Mandy Lee" and "The Old Songs Medley." For an added treat, they will combine with the "Magic City Sweet Adelines" to present "Lida Rose" from the current Broadway hit, "The Music Man."

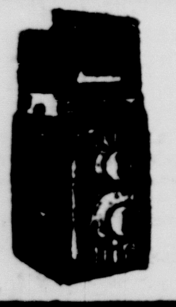

Auto WELTAFLEX

With Sharp f3.5 Coated Lenses

- Automatic Film Advance, stop and film counter
- Prontor SVS Shutter
- Built-in full Flash Synchronization
- Built-in Self Timer
- Brand New!

24.50

List Price $79.50!

Case.......... Only $5.00

ENFIELD'S 503 Lincoln Rd Tel JE 1 3451

FREE INFORMATION HOW YOU TOO MAY

Share In Oil Future Of America And

WIN OIL FORTUNE

$ Now, while Present Law is still in force, you have equal rights with Large Oil Companies to obtain Oil Leases on State Land, APPROVED in your name by New Mexico State, guaranteeing all your rights and title.

NO LAND TAXES. You do no drilling—may win a FORTUNE without ever leaving home.

Many Oil Companies operate in New Mexico and production now averages more than 200,000 barrels OIL DAILY.

You too may share in the OIL FUTURE OF AMERICA by reserving NOW, in your name, a 40-acre Oil & Gas Lease, with as little as $60.

Remember — ALL you ask is

FREE INFORMATION

No obligation to buy anything. No salesman will visit you. So, why delay — write today.

Need Petroleum Company,

Dept. 1-C

1 Exchange Place,

Jersey City 2, New Jersey

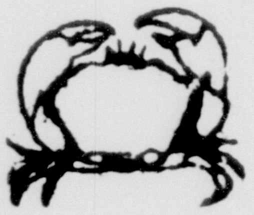

Established 1913

Joe's

Stone Crab Restaurant

STEAKS • CHOPS • SEAFOOD

Fully Air Conditioned

Cor. Biscayne St. and Washington Ave.

Miami Beach Phone JE 1-6591

Photos Accepted Up to 8x10

PHOTO REPRODUCTIONS 25 for $1

[illegible]
Your Favorite Photo
Expertly Copied

FOR:
- ☆ SWEETHEART
- ☆ GRADUATION
- ☆ PARENTS
- ☆ GIFTS
- ☆ CHILD or GRANDCHILD

MONEY BACK GUARANTEE

Send just $1.00 with your treasured photo. Receive quickly 25 finest silk-finish wallet size photographs. Your original will be returned with your order.

Clip and Mail with Cash or Money Order

POLAROID PHOTOS COPIED TOO!

PHOTO COPY STUDIO
BOX 2027, SARASOTA, FLA.

Enclosed is $ ______ for ______ pictures.
Be sure to enclose your original photo.

NAME ______
ADDRESS ______
CITY ______ ZONE ______ STATE ______

RADIO TV GAG BAG

Culled by Larry Wolters

ALFRED HITCHCOCK defines an adult western as one in which the plot is "over 21 years old."

* * *

SAM LEVINSON tells about the class in which a teacher called on a boy to prove the world is round.

"I never said it was," said the youngster.

* * *

BUDDY HACKETT tells about the two main rules for husbands:

1. Bring home the bacon. 2. Take out the garbage. (Then he adds: "If you don't follow rule 1 you won't have any garbage to take out.)

* * *

WALTER SLEZAK remembers way back when the only recession a guy had to worry about was his hair line.

Slezak also claims he knows the world's greatest psychiatrist: He even cured the crazy quilt that covered his couch!

* * *

ROBERT Q. LEWIS: A man who burns the candle at both ends is not very bright.

"The way Lawrence Welk's records are selling," says Lewis, "seems to disprove Columbus. The world is not round but square."

* * *

JACK HERBERT reports there's a new reducing medicine called Tower of Pisa: "It makes you lean!"

Herbert also observes: "Automobiles run better when they are tired."

* * *

Hitchcock

Skelton

ALEX DREIER: "A college professor says that, contrary to opinion, the interior of the earth is not so hot. In our opinion, the same thing is true of the exterior."

* * *

GEORGE GOBEL: "They say the pen is mightier than the sword, but there's one thing you've got to say for the sword. It won't leak in your shirt pocket."

* * *

RED SKELTON: "You know, we have senators and a congressman from Alaska. And those fellows are gonna have a lot of trouble in Washington. Back in Alaska, they're just used to cold air."

Skelton on 1959 cars: "They're making them lower and wider this year, so they cover more ground. It seems that some of the pedestrians have been getting away."

* * *

SAM COWLING tells about the fellow who looked out the window and remarked to his wife: "There goes that woman with whom our neighbor is desperately in love."

The wife peeked out to get a look: "Why, that's his own wife."

"Never said it wasn't," said the guy.

CHAIN LINK FENCE

85¢ FT. 4 FT. HIGH COMPLETELY INSTALLED WITH TOP RAIL

Hurricane Fence

MU 5-2341

10370 N.W. 27th Ave., Miami

FT. LAUDERDALE LU 3-6406 HOLLYWOOD WA 3-1122

When you **DINE** *Italian,* **WINE** *Italian with*

Italy's Prize

CHIANTI

RUFFINO

Red or White

Schieffelin & Co., New York

Fun In Florida Is

Top Sunday Reading

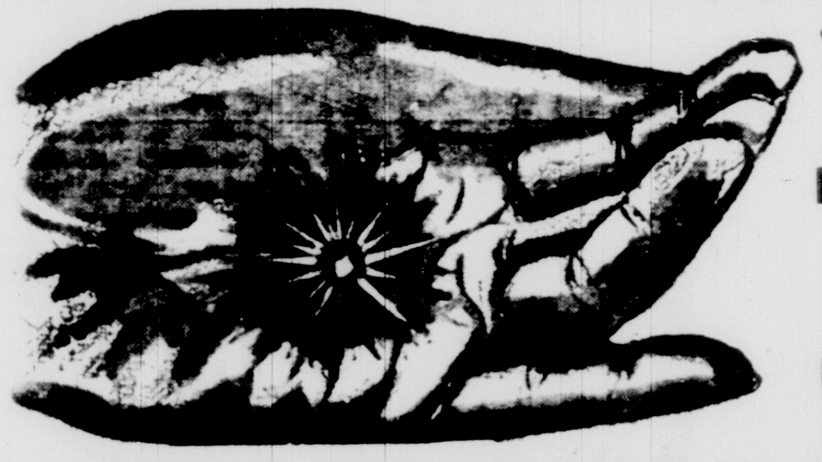

HEAR with BOTH EARS!

Shown is Transistor; invented and made possible by Bell Telephone Laboratories

- Entirely Cordless!
- Ear Level Hearing!
- Worn in the Ear!

IF YOU HEAR
BUT
DO NOT
UNDERSTAND

MAIL COUPON BELOW

- NO BUTTONS OR CONTROLS TO CONFUSE YOU!
- NEEDS NO TUBES!

Free Demonstrations! COME IN OR MAIL COUPON

DAHLBERG
HEARING SERVICE
200 Huntington Medical Bldg.
S.E. 1st St. and 2nd Ave.
Miami, Florida
FR 7-1589 PHONES FR 7-1580

CHECK YOUR OWN HEARING

☐ Slight Loss ☐ Can hear but not understand ☐ Severe Loss

Gentlemen: Please send me FREE BOOKLET on "Magic Ear" in plain cover. No obligation.

Name ....
Address ....
City .... State ....

He Didn't Even Kiss Me Goodnight!

A DRAMATIZED STORY ABOUT A WIFE WHO WORRIED ABOUT HER HUSBAND

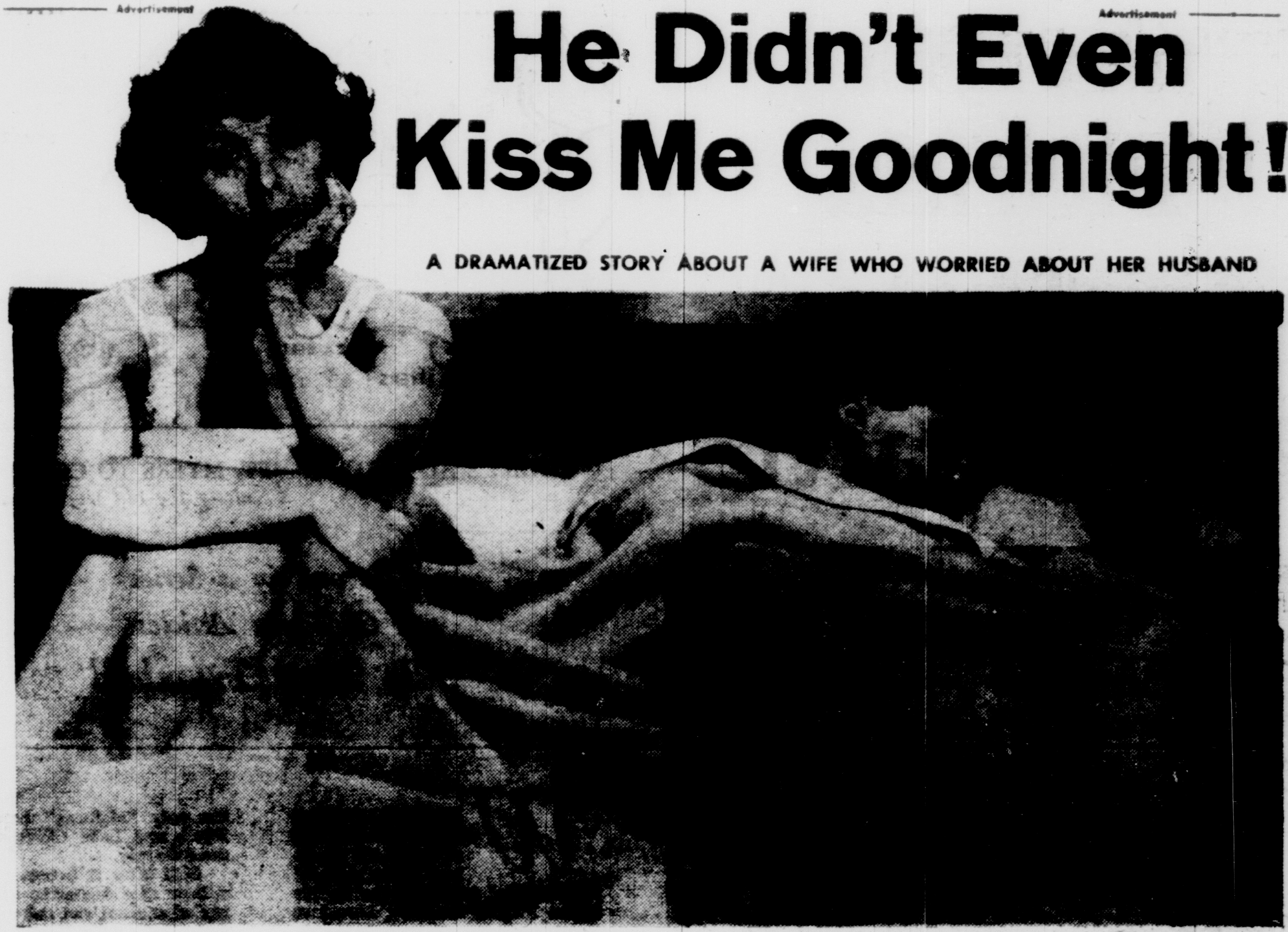

Posed by professional models.

NIGHT after night my husband came home from work all tired out. He was nervous, irritable — and barely touched supper. Most of the time he'd just sit around for a while — then drop into bed, asleep as soon as his head hit the pillow. Often he didn't even kiss me goodnight . . . and yet I knew I had a good man — one who really loved me.

I know a man's tired after a day's work — but my husband was simply "dead on his feet"! You'd think he'd forgotten all about me!

Then one day we saw a Vitasafe ad in a magazine. It told about other men like my husband who had once felt tired and run-down, who had lost their pep and energy. It said that this condition may be caused by an easily corrected vitamin-mineral deficiency, and that thousands of people had experienced a feeling of increased vitality and strength through the famous Vitasafe Plan. It offered to send a trial 30-day supply of powerful Vitasafe High-Potency Capsules so we could discover for ourselves whether my husband could be helped.

We had nothing to lose, so we sent the coupon. And believe me, it was the smartest thing we ever did. Now my husband's like a new man. He feels stronger and peppier than he has for a long time!

If you want to help someone you love get rid of that tired, run-down feeling, due to a vitamin-mineral deficiency, send for a 30-day trial supply of Vitasafe capsules as we did. Just mail the no-risk coupon today.

EACH DAILY VITASAFE CAPSULE FOR MEN CONTAINS

Choline Bitartrate	31.4 mg.	Niacin Amide	40 mg.
Inositol	15 mg.	Calcium Pantothenate	4 mg.
dl-Methionine	10 mg.	Vitamin E	2 I.U.
Glutamic Acid	50 mg.	Folic Acid	0.5 mg.
Lemon Bioflavonoid Complex	5 mg.	Calcium	75 mg.
Vitamin A	12,500 USP Units	Phosphorus	58 mg.
Vitamin D	1,000 USP Units	Iron	30 mg.
Vitamin C	75 mg.	Cobalt	0.04 mg.
Vitamin B_1	5 mg.	Copper	0.45 mg.
Vitamin B_2	2.5 mg.	Manganese	0.5 mg.
Vitamin B_6	0.5 mg.	Molybdenum	0.1 mg.
Vitamin B_{12}	2 mcg.	Iodine	0.075 mg.
		Potassium	2 mg.
		Zinc	0.5 mg.
		Magnesium	3 mg.

We invite you to compare the richness of this formula with any other vitamin and mineral preparation.

SPECIAL PLAN FOR WOMEN ALSO AVAILABLE.
CHECK COUPON IF DESIRED.

Yours
FREE
Retail Value
$5.00

® "VITASAFE" REG. T.M. ©1958 VITASAFE CORP

VITASAFE CORP. **V-79**
43 West 61st Street, New York 23, N. Y.

Yes, I accept your generous no-risk offer under the Vitasafe Plan as advertised in The Miami Herald.

Send me my FREE 30-day supply of high-potency Vitasafe Capsules as checked below:

☐ Men's Plan ☐ Women's Plan

I ENCLOSE 25¢ PER PACKAGE for packing and postage.

Name..........

Address..........

City.......... Zone.......... State..........

This offer is limited to those who have never before taken advantage of this generous trial. Only one trial supply under each plan per family.

IN CANADA: 394 Symington Ave., Toronto 9, Ont.
(Canadian Formula adjusted to local conditions.)

25¢ just to help cover shipping expenses of this

FREE 30 days supply High-Potency Capsules

LIPOTROPIC FACTORS, VITAMINS AND MINERALS

Safe nutritional formula containing 27 proven ingredients: Glutamic Acid, Choline, Inositol, Methionine, Citrus Bioflavonoid, 11 Vitamins (including blood-building B-12 and Folic Acid) plus 11 Minerals.

To prove to you the remarkable advantages of the Vitasafe Plan . . . we will send you, without charge, a 30-day free supply of high-potency VITASAFE C.F. CAPSULES so you can discover for yourself how much stronger, happier and peppier you may feel after a few days' trial! Just one of these capsules each day supplies your body with over *twice* the minimum adult daily requirements of Vitamins A, C, and D . . . *five times* the minimum adult requirement of Vitamin B-1 and the *full concentration* recommended by the National Research Council for the other four important vitamins! Each capsule contains the amazing Vitamin B-12 — one of the most remarkable nutrients science has yet discovered — a vitamin that actually helps strengthen your blood and nourish your body organs.

Glutamic Acid, an important protein derived from natural wheat gluten, is also included in Vitasafe Capsules. And to top off this exclusive formula, each capsule now brings you an important dosage of Citrus Bioflavonoid. This formula is so complete it is available nowhere else at this price!

POTENCY AND PURITY GUARANTEED

There is no mystery to vitamin potency. As you probably know, the U.S. Government strictly controls each vitamin manufacturer and requires the exact quantity of each vitamin and mineral to be clearly stated on the label. This means that the purity of each ingredient, and the sanitary conditions of manufacture are carefully controlled for your protection! When you use VITASAFE C.F. CAPSULES you can be sure you're getting exactly what the label states . . . *pure* ingredients whose beneficial effects have been proven time and again!

WHY WE WANT YOU TO TRY A 30-DAY SUPPLY — FREE!

We offer you this 30-day free trial of valuable VITASAFE C.F. CAPSULES for just one reason. So many persons have already tried them with such astounding results . . . so many people have written in telling us how much better they felt after only a short trial . . . that we are absolutely convinced that you, too, may experience the same feeling of improved well-being after a similar trial. In fact, we're so convinced that we're willing to back up our convictions with our own money. *You don't* spend a penny for the vitamins! A month's supply of similar vitamin capsules, if it were available at retail, would ordinarily cost $5.00.

AMAZING PLAN SLASHES VITAMIN PRICES ALMOST IN HALF

With your free 30-day supply of Vitasafe High-Potency Capsules you will also receive complete details regarding the benefits of an amazing new Plan that provides you regularly with all the factory-fresh vitamins and minerals you will need. *You are under no obligation to buy anything!* If after taking your free capsules for two weeks you are not entirely satisfied, simply return the handy card that comes with your free supply and that will end the matter. Otherwise it's up to us — you don't have to do a thing — and we will see that you get your monthly supplies of capsules automatically and *on time* for as long as you wish, at the low, money-saving price of only $2.78 per month (plus a few cents shipping) — *a saving of 45%.* Mail coupon now!

SPECIAL PLAN FOR WOMEN

Women may also suffer from lack of pep, energy and vitality due to nutritional deficiency. If there is such a lady in your house, you will do her a favor by bringing this announcement to her attention. Just have her check the "Women's Plan" box in the coupon.

***Mail Coupon To* VITASAFE CORPORATION, 43 West 61st Street, New York 23, N.Y.**
or when in New York visit the VITASAFE PHARMACY, 1860 Broadway at Columbus Circle
IN CANADA: 394 Symington Ave., Toronto 9, Ontario

Nautical Know-How

Protect Boat Power Plant When Not in Use

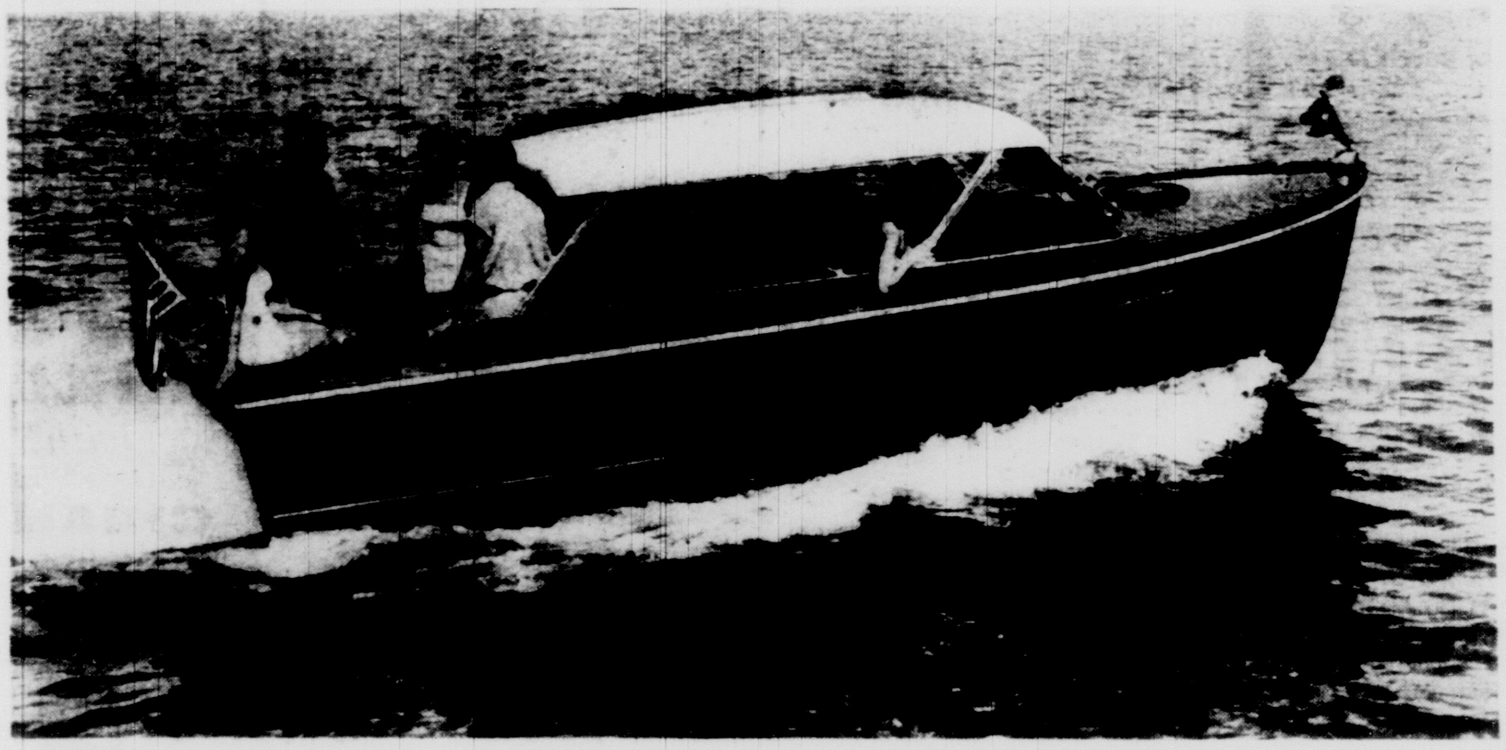

CAREFREE JAUNTS WILL REMAIN CAREFREE LONGER IF ENGINE WELL PROTECTED

. . . should be covered when not in use but with ventilation system

By Don Mucklow

THE MOST COMMON source of engine trouble is caused by dampness and rust, particularly so when the equipment is subject to salt air exposure.

You should protect your power plant when not in use, by making sure that, in addition to being covered, it is also equipped with a ventilation system which permits the air to circulate.

Few people realize that an engine will attract water inside as it is operated which can only be dissipated by heat. If the engine temperature is kept high enough, this water is vaporized and it passes off with the exhaust gases, but if the temperature drops below 120 degrees fahrenheit, some of this water will remain and mix with the oil to form a sludge.

Enough sludge will block the oil pick-up screen, foul the fuel oil pump, and clog the oil lines and oil galleries. This condensing process also permits this water to carry enough impurities to form sulphuric acid, which will damage your bearings, the journals and valves.

Most engine manufacturers recommend the engine be operated at a temperature from 135 to 180 degrees Fahrenheit. Many engines are equipped with a thermostat which permits the recirculation of the water until the engine comes up to its predetermined efficient heat range for operation.

* * *

THERE IS ONE very popular make marine engine on the market which is operated, in most instances, at too low a running temperature. Sludging and bearing failure through sulphurous acid on the metal parts of the engine are found quite often in this engine.

To reduce the flow of water through the engine to raise the temperature, the best idea is to divert a part of this flow after it leaves the pump. By diverting this water and bringing the engine temperature average to around 145 degrees, the sludging and acid condition is relieved.

* * *

THE INDIRECT or fresh water cooling system has a lot of advantages over the direct system. Because of the additional weight cost, it is ordinarily found only in the larger marine engines installations. Fresh water cooling eliminates salt and other contaminants from the engine water jackets, and permits an accurate thermostatic control of water jacket temperature.

The most common type of fresh water system uses a heat exchanger much similar to the automobile radiator, except that sea water instead of air draws off the excess heat from the fresh water which is used as a coolant.

A second water pump is used in place of a fan to circulate the sea water around the fresh water which is circulated through the engine.

A simpler means of fresh water cooling is the installation of a pipe or series of pipes through which the fresh water circulates on the under part of the bottom. This is called a hull cooler and is installed permanently on the outside of the boat's bottom beside the keel. This hull cooler eliminates the sea water pump entirely and is advantageous in dirty water containing sand and mud.

* * *

IGNITION breakdowns cause many engine failures by short circuits due to dampness, or by contacts loosening or breaking from vibration. Good insurance against such failures is to carry an extra distributor cap, rotor, ignition point sets, condenser, coil and a set of spark plugs.

Keep these spare items in waterproof containers. If you've never been called upon to install any of these parts, a bit of study as to their location, using your instruction manual, will ease such installation. When the time comes, remember to watch your instrument panel.

The most important instrument on the panel is your oil gauge. Any engine will burn out quickly without oil pressure, so by watching your oil gauge at regular intervals, danger of ruining your engine is eliminated.

Your ammeter notifies you when and how your generator is charging or recharging your battery. Your tachometer informs you as to what r.p.m. your engine is turning up.

The water temperature gauge tells you at what temperature your engine is operating and whether you're receiving a sufficient amount of coolant circulating through your engine. These instruments form a crystal ball which you should learn to consult regularly to ascertain your fate, engine-wise.

Crossword Answer

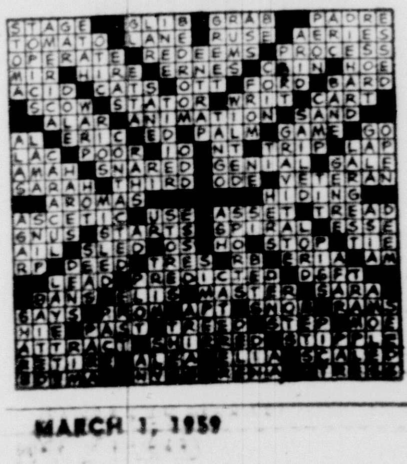

are You HARD OF HEARING?
SEE • TRY • NO OBLIGATION
• New
• Guaranteed
NO
BUTTON IN EAR
WIRE
CLOTHING NOISE
CORDS
$124.50
Hearing Aid Glasses
ACOUSTICON
WRITE FOR BOOKLET "F"
123 S.E. 2nd AVE.
TEL. FR 9-5329

BOATING ACCESSORIES
• FIBERGLASS • PETTIT PAINT
• WINDSHIELDS • TOPS
• SCOTT OUTBOARDS SERVICE
• GULFMASTER BOATS
ABC MARINE
9701 N.W. 7th AVENUE

THE Herald
brings you more about the things you're interested in than any other newspaper.

BOATING SUPPLIES
Everything for the yachtsman and fisherman. We carry only top quality merchandise from nationally known manufacturers.
HOPKINS-CARTER
PHONE FR 1-6654
139 SOUTH MIAMI AVE.

A Complete Marine Electric Service
ONAN GENERATING PLANTS
MARINE
Electrical Service, Inc.
1480 N.W. 22nd Ct.
PH. NE 5-6531

Bimini Top
HIGHEST QUALITY MATERIALS USED
All your Canvas Needs for Southern Waters!
american canvas products
MIAMI: 555 N.W. 54th ST.
FT. LAUDERDALE: 1607 S.W. 2nd AVE.

YES! BOAT LOAN HEADQUARTERS
Enjoy boat ownership on easy payments . . . Pay as you float. We finance your complete purchase — Boat, Motor and Trailer. Repay within 36 months.
Under our plan you pay the dealer cash. Often you can obtain a cash discount.
Talk to Mr. Dennis
BOAT LOAN DEPT.
Open 9 to 5 P.M. NEwton 5-3292
CENTRAL BANK
36th ST. at 13th AVE.
"Bank Where You Can Borrow"
CUSTOMER PARKING 122 CARS

Across Florida By Outboard

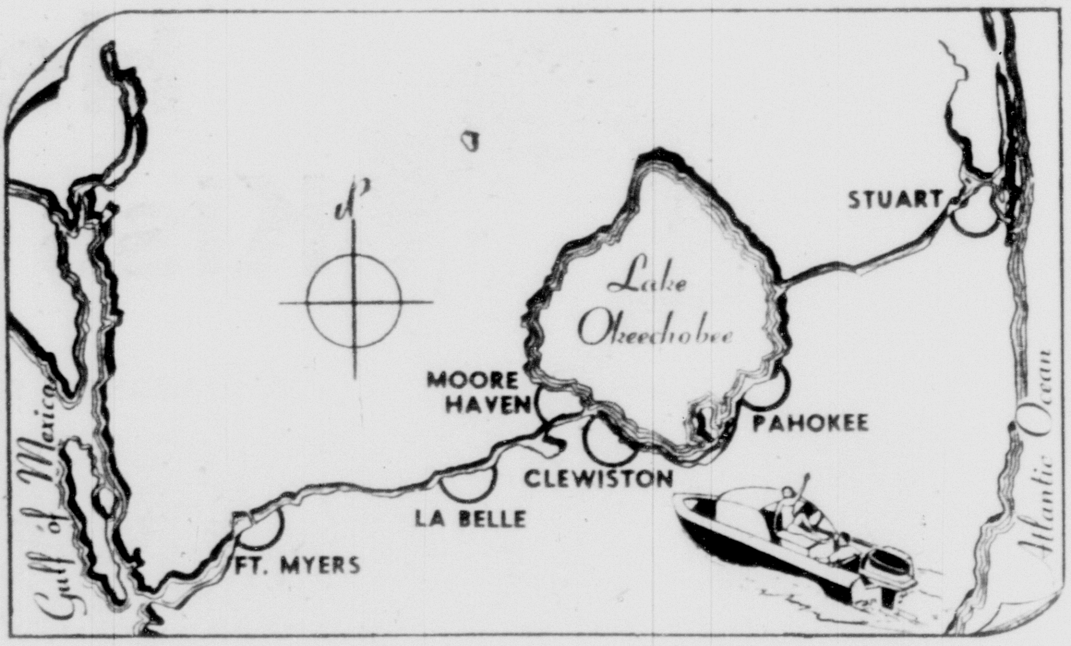

TODAY'S ADVENTURE — FT. MYERS TO CLEWISTON
. . . along the old river steamer route

Second in a Series
Of Three Articles

By Steve Trumbull

WAS IT COLD? COATS AND SWEATERS TELL THE STORY
. . . Steve Flynn and Chick Waltman are the well-wrapped boatmen

WE AWAKENED to a ring-tailed stinker of a day the morning of our start of the outboard trip with the Po Ho across Florida from Ft. Myers to Stuart.

A cold wind out of the north had roared around the motel all night long, and the broad Caloosahatchee river out front was whipped to a froth. There was a frigid drizzle of rain.

At first we were for waiting over a day. We stalled and debated until nearly 11 a.m. but a call to the weather bureau said that the tomorrow would be just the same—so we pushed off. It was rough going for the first five miles or so, then the old river that once was the only "highway" between Ft. Myers and Lake Okeechobee narrows sharply.

Still later it becomes a canal, a later day deepening and widening of a canal cut through in the early 1880's when Hamilton Disston was buying 4,000,000 acres of land in this area and north of Lake Okeechobee for 25 cents an acre.

The more sheltered water was a relief for the 15-foot Po Ho—and for its three passengers.

* * *

THOMAS EDISON, from his winter home in Ft. Myers, and his buddy, Henry Ford, often traveled this stretch on a river steamer.

The price of real estate has gone up considerably since Disston's time. From Ft. Myers to La-

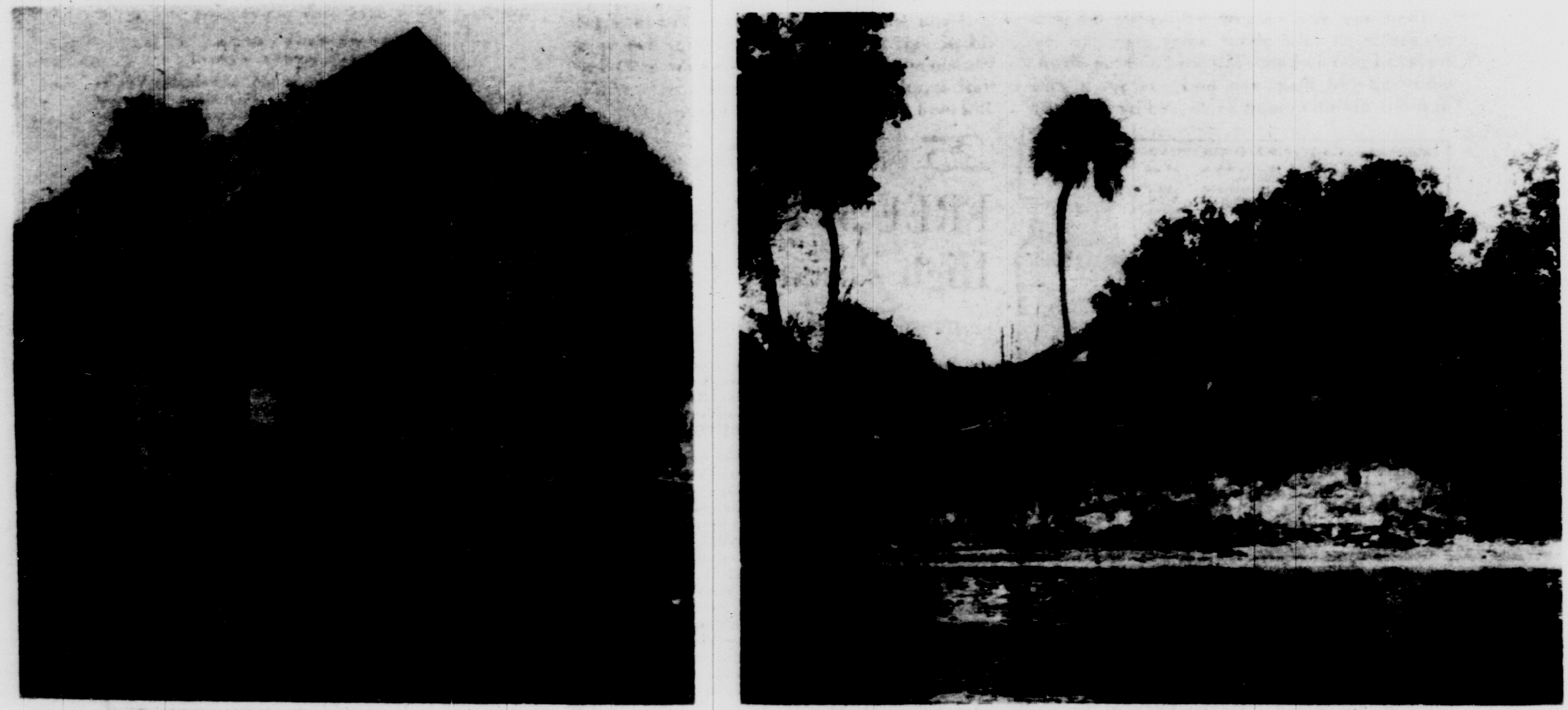

VERY OLD CRACKER HOMES, MOSTLY ABONDONED, CAN BE SEEN ALONG WATERWAY NEAR LaBELLE
. . . imagine what interesting ghosts must live here
. . . nobody remembers the pioneers who first lived here

THE MUFFINS

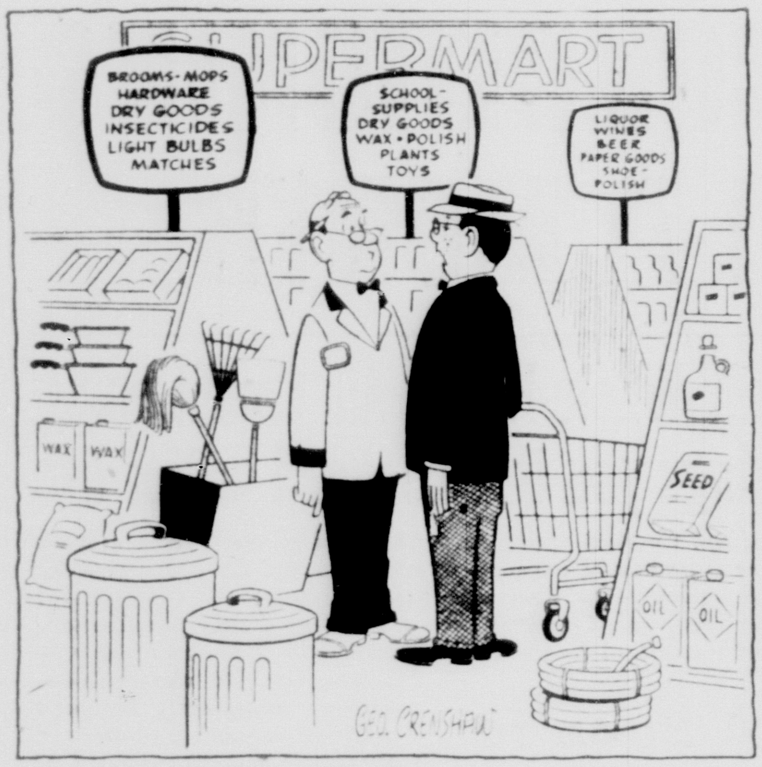
SUPERMART
BROOMS-MOPS HARDWARE DRY GOODS INSECTICIDES LIGHT BULBS MATCHES
SCHOOL-SUPPLIES DRY GOODS WAX • POLISH PLANTS TOYS
LIQUOR WINES BEER PAPER GOODS SHOE-POLISH
WAX
WAX
SEED
OIL
OIL
GEO. CRENSHAW

"Sir, you've insulted my wife to the point where she refuses to buy anything . . . please tell me what you said."

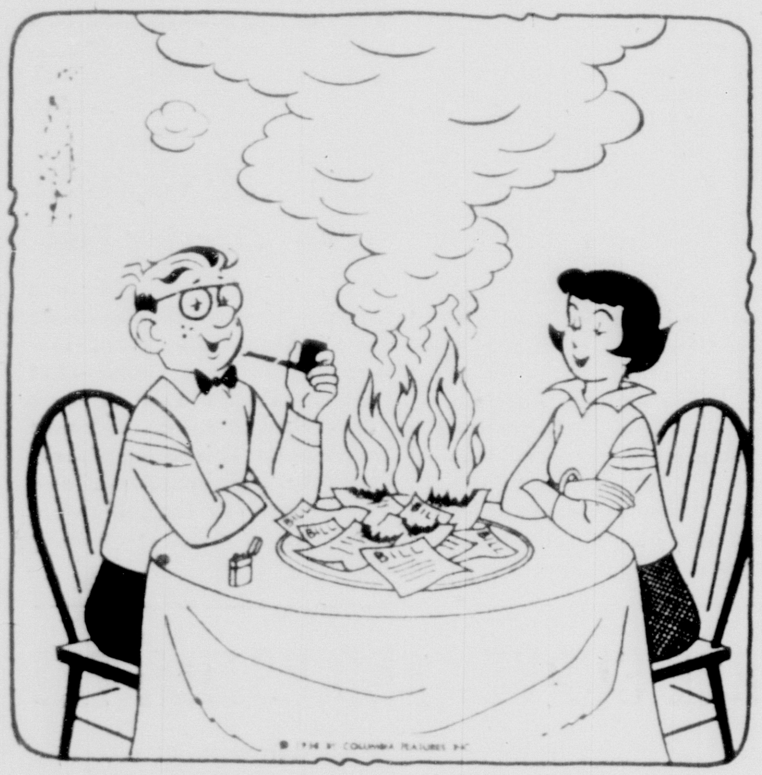

"Why didn't we think of this years ago?"

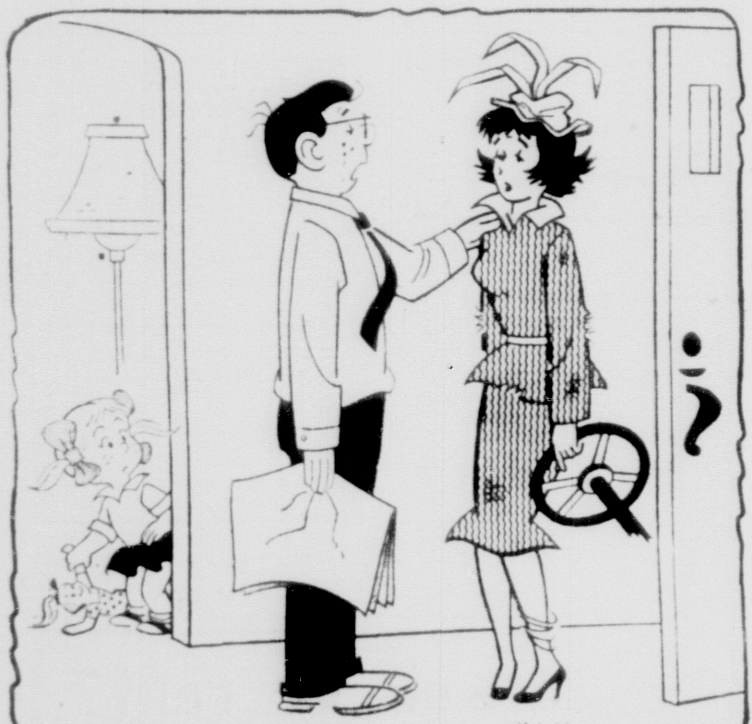

"There, there, dear—we all make mistakes. Just what kind of stupid, idiotic blunder was it?"

Keeping In Touch Important

By John Bohannan

"WHY WOULD anyone want a radio telephone on his boat?" a friend demanded. "When I leave the harbor I want to get as far away from the office as I can. I don't even want to look at a telephone."

A few weeks later he found out. The ignition coil burned out on a single-screw cruiser. He had no spare. After drifting for several hours, he anchored to keep from being blown out to sea. It was nearly noon the next day before someone noticed him and passed him a towline. He was never in danger, but he could have been. And he missed an important appointment.

The best reason for having a radiophone aboard is that it makes boating safer. If your little ship becomes disabled, or if someone aboard requires medical assistance, a call to the Coast Guard on 2182 kilocycles will get prompt attention.

Another advantage is to be able to communicate with your home or office, using an appropriate ship-to-shore channel for your area. By calling the marine operator at a nearby port, you can be connected with the land line.

★ ★ ★

THE CHARGE usually is the regular long-distance toll from the land station to the number or person you call, plus a small fee for the marine radio service. It will be added to your home or office telephone bill.

The third reason for having a radio telephone is the ship-to-ship service, enabling you to contact friends in other boats. This is especially valuable when cruising as a fleet on long passages. Any boat requiring assistance from the others can get it by calling on the radio.

A typical marine radio telephone consists of two units — a transmitter and a receiver — contained in a single cabinet mounted against a bulkhead. Power for driving the equipment is obtained from the boat's storage battery, either six or 12 volts.

If it's a power boat the usual antenna is of the top-loaded vertical type erected along the side deck and capable of being lowered for passing under bridges. For a sailboat, there's nothing like a permanent backstay. With insulators at the top and bottom, it's an excellent aerial.

YOU'RE NEVER LOST AT SEA WITH THIS
. . . can call assistance over radiophone

Unless you have a metal hull, a copper plate must be attached to the bottom of the boat to serve as a ground connection.

★ ★ ★

SMALLER SETS will operate on three or four channels and crystals are selected for the calling and distress frequency, for ship-to-shore service, and one or two for ship to ship. Higher-powered and more elaborate sets have as many as eight crystal-controlled channels, a great convenience when using the inland waterway or taking any long cruise.

You will be required to have a restricted radio telephone operator's license, which can be obtained by filling in an application form and returning it to the nearest FCC field office.

You will also need a ship station license. Write for Form 501-A-1 from the Federal Communication Commission, Ship's License Division, Washington 25, D. C. When filled out and signed, the form must be returned to this office.

Your marine dealer can help you with all of this detail, but it's well to remember that several weeks are required before licenses are granted, and application should be made well in advance. All final tuning must be done by an operator having a second class commercial license or higher.

Jumble

THAT SCRAMBLED WORD GAME

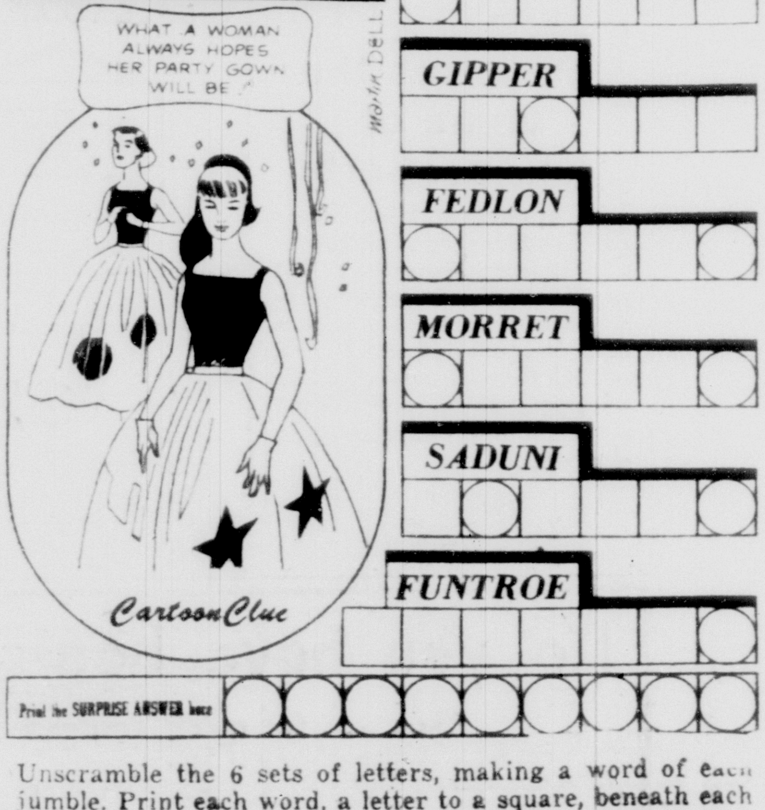
WHAT A WOMAN ALWAYS HOPES HER PARTY GOWN WILL BE
Martin DELL
Cartoon Clue
LOSSFI
GIPPER
FEDLON
MORRET
SADUNI
FUNTROE
Print the SURPRISE ANSWER here

Unscramble the 6 sets of letters, making a word of each jumble. Print each word, a letter to a square, beneath each jumble. The letters you have printed on the *circled* squares may then be arranged to spell the *surprise answer* suggested by the cartoon clue. What is it?

(solution on page 10)

Cracker History and Chilblains-- Abounded Along the Caloosahatchee As Voyagers Headed Toward Lake

(continued from page 8)

Belle subdivisions now are cropping up, many of them on big canals dug in from the main stream.

Olga some 11 miles from our starting point, and Alva, six miles farther along, were main stops for the river traffic, and for the great cattle drives when Capt. Francis Asbury Hendry (for whom Hendry County is named) sent his stock out to the west coast for shipment to Cuba.

* * *

ALVA WAS SURVEYED and laid out in 1883 by its founder, Captain Peter Nelson, a Danish immigrant and reputed of royal family. He named the town from a flower in his native Denmark.

For the history-minded there is also the site of old Fort Denaud, established in the Seminole Wars around 1840. Fort Harvie, at what is now Ft. Myers, was established at the same time.

There's a fuel dock at Alva, but none at Olga or LaBelle. You can lug your gas a block at LaBelle, and probably will continue to do that until a new marina now being dredged out near Olga is opened.

* * *

THERE ARE, however two good reasons for going ashore and spending some time at LaBelle.

First of these is one of the best "Cracker style" meals that can be found for miles around. It's Flora and Ella's, in a drug store a little more than a block from the town docks. Judge W. Frank Blanton, dean of Dade County judges and a fan for such "eatments" introduced us to the place sometime ago en route to a hunting trip at Lew Hall's ranch.

He firmly spurned much more fancy eating places we passed on the way. The reasons are items like chicken and dumplings, turnip greens and black eyed peas—cooked as they should be cooked but seldom are.

Other high spot in a LaBelle stop is the big and rambling Trading Post there, one of the few big survivors of the true country store. The guy has everything from mule harnesses and buggy whips to fine and prime steaks.

* * *

IT'S LESS than 10 miles jaunt from LaBelle down to Ortuna locks, the first of three you will enter on this cross state trip. The lock keeper is J. B. Cox, a 44-year employe of the Corps of Army engineers and who has been at this lock since it opened in 1937.

This lock closes for the night at 5 p.m.

Very old Cracker homes, many of them abandoned and some probably inhabited by most interesting ghosts, line this stretch of the waterway. They are interspersed with many fine new homes, and a couple of subdivisions where the promoters didn't bulldoze all of the natural beauty away.

* * *

IT'S LESS than 15 miles to the Moore Haven locks, your entrance into the Lake Okeechobee area. You are lifted again here, as you were at Ortuna. At the last lock, near Stuart, you will be lowered again.

If you have time to boat for a time around the Moore Haven area, do it. See the old "Sentinel Cypress." For years and during a time around 1910 to 1913 when an estimated 500 boats plied the big lake, this was the only aide to navigation. There were no official man-made markers. Today the markers blossom like pickets in a fence.

Light was fading fast and there wasn't time to call on our friends at Uncle Joe's Fishing camp and cottages on the route to Clewiston. We could just beat the darkness into Bill Johnson's camp and docks at Clewiston.

The first day had been fun, despite that terrible weather. In next Sunday's Fun in Florida we will complete the tour, in slightly warmer temperatures but too much wind.

STEVE TRUMBULL AT WHEEL OF THE TRUSTY PO HO

. . . shirtsleeves misleading; it was cold enough to freeze even the Po Ho

PO HO AND FRIENDS AT MOORE HAVEN LOCKS, ENTRANCE INTO THE LAKE OKEECHOBEE AREA

. . . plenty of locks but no bagels, murmered Chick Waltman

. . . locks open and away they go, ready to cross the big lake

NOW WHOLE-HOUSE AIR CONDITIONING FOR AS LITTLE AS $20 A MONTH

Only Whole-House Air Conditioning brings you this new and better life

Imagine! Constant springlike temperature in every room of your home regardless of outside heat and humidity! Zesty, invigorating air that relaxes—that whets appetites. Baby sleeps more comfortably! Johnnie enjoys hot meals all summer! The entire atmosphere in your home is so clean! No more outside summer dirt, noise or insects to plague you. No more mildew-causing mugginess. Wouldn't your life be much pleasanter in an atmosphere like that? And think how much more your guests will like your home! One-room cooling can't do it! But General Electric Whole-House Air Conditioning can—and *is* for thousands of families everywhere. The cost? As little as $20 a month after a small down payment. *General Electric Whole-House Air Conditioning is changing the living habits of the nation.*

A Boon to Hay Fever Sufferers

General Electric Whole-House Air Conditioning filters the air in your home of dust and other nose and throat irritants. Hay fever victims and other allergy sufferers find an air conditioned home brings them positive relief. In every room, in every way, the wholesome air you breathe will be cleaner, fresher, healthier, more restful. No wonder so many doctors recommend whole-house air conditioning for everybody—and have air conditioning in their homes. No wonder so many hospitals have been air conditioned for years.

LESS HOUSEWORK

Fewer Cleaning Bills

Think of it! Not only does General Electric Whole-House Air Conditioning keep out summer dirt, dust and insects—but the wonderfully filtered air keeps your entire house so much cleaner and brighter. This means tremendous relief from housework—and you'll appreciate the substantial saving you'll make in cleaning bills.

FREE SURVEY AND ESTIMATE!

Phone—or mail coupon today and we will arrange for your nearest General Electric Dealer to make a free survey and estimate of your Whole-House Air Conditioning requirements in your home.

Famous Warranty Guards Investment

General Electric Whole-House Air Conditioning gives you the built-in quality so typical of all G-E products. Your investment is protected by a written warranty provided with every General Electric Whole-House Air Conditioning Unit.

Take up to 5 years to pay

General Electric will arrange attractive financing to help you pay for your whole-house air conditioning installation—as little as $20 a month, after a small down payment—up to 5 years to pay.

Increases the value of your property

Installation of G-E Whole-House Air Conditioning is an investment in home improvement that pays for itself in increased property value—might even save your home from obsolescence. In fact, an FHA directive warns, "Within a few years any house that is not air conditioned will probably be obsolescent."

All-New General Electric Units Make Whole-House Air Conditioning Practical For Every Home

No matter what type of home—or heating system—you have, there's an all-new General Electric Air Conditioning Unit designed exactly to meet your requirements. Complete flexibility of the General Electric line enables you to add cooling to your warm-air furnace whether it is upflow, downflow or horizontal. If you have hot water or steam heat—or no central heating—you can install General Electric Whole-House Air Conditioning completely independent of your heating system. G-E air- and water-cooled units may be installed in the attic, garage, basement, crawl space, or utility room.

One-room cooling can't do it!

General Electric Whole-House Air Conditioning brings you the *full* benefits of modern air-conditioned living. One-room cooling can't do it. Moving from a hot kitchen to a cooled living room to a hot bedroom can cause more discomfort than it prevents.

SIMPLE TO ADD G-E WHOLE-HOUSE AIR CONDITIONING TO YOUR FURNACE!

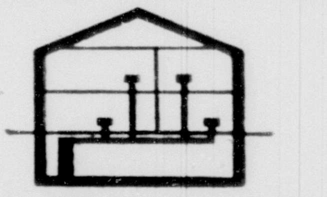

Add G-E upflow unit to furnace in basement, using heating ducts for cooling.

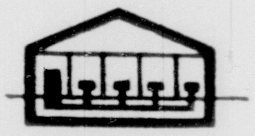

In basementless home add G-E downflow or horizontal unit to furnace.

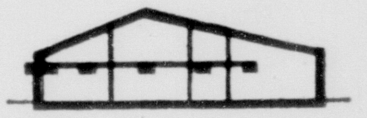

Install G-E packaged unit if you have hot water, steam or no central heat.

AUTHORIZED DISTRIBUTOR GENERAL ELECTRIC WHOLE-HOUSE AIR CONDITIONING

GENERAL ELECTRIC CO.

Air Conditioning Dept.

900 Orange Ave. ● Winter Park, Fla.

General Electric Co.
Air Conditioning Dept.
900 Orange Ave.
Winter Park, Fla.

I would like a free survey and estimate on General Electric Whole-House Air Conditioning for my home.

Name____________________

Address____________________

City____________ Zone______

State____________________

Do you have boats or boating equipment to sell or rent?

Then . . . for quick, responsive action . . . place your ad in the popular boating feature pages of . . .

FUN IN FLORIDA

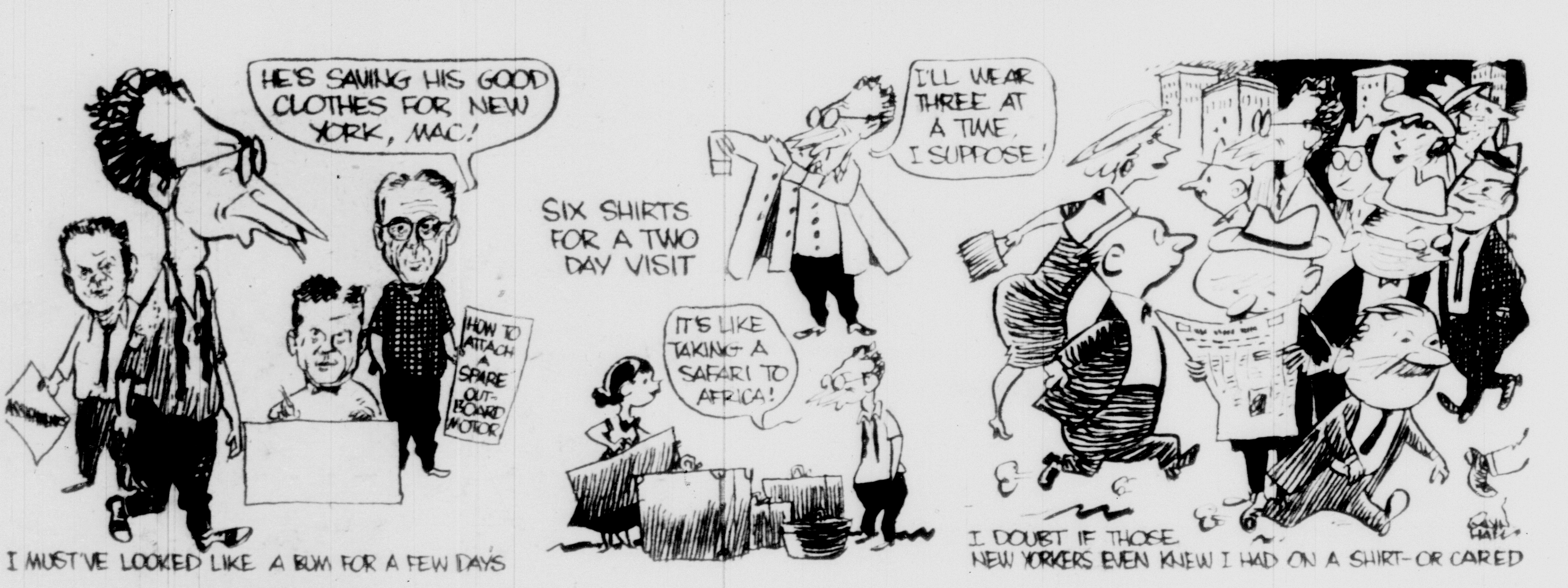
HE'S SAVING HIS GOOD CLOTHES FOR NEW YORK, MAC!
HOW TO ATTACH A SPARE OUT-BOARD MOTOR
I MUST'VE LOOKED LIKE A BUM FOR A FEW DAYS
SIX SHIRTS FOR A TWO DAY VISIT
I'LL WEAR THREE AT A TIME, I SUPPOSE!
IT'S LIKE TAKING A SAFARI TO AFRICA!
I DOUBT IF THOSE NEW YORKERS EVEN KNEW I HAD ON A SHIRT—OR CARED
GAY HALL

Into the Uncharted Wilds of Manhattan

By Lawrence Thompson

WHEN THIS is printed, our weekend in New York should be a memory. But as I write it, getting ready for that weekend is a full scale major project. We are spending more time getting ready than Stanley took in packing to go find Livingstone. I doubt if Marco Polo or Columbus went though half as much preparation for their little trips.

Actually, we're just going to spend a couple of nights out of town, but you'd think we were planning a safari around the world.

On Monday, my wife told me I couldn't wear any of my white shirts to work during the week. Since I don't have many shirts and most of them are white, this presented a problem.

"What am I supposed to do?" I asked. "Go to the office bare-chested?"

"It isn't that bad," she said. "That blue shirt with a frayed collar will be all right one day. That hole on the striped shirt won't show if you leave your coat on all day. And you can wear that gray shirt with the rip on the cuff if you roll your sleeves up."

"And what," I asked, pointing to a pile of six white shirts, "are we saving those for?"

"For our trip to New York, naturally," she said.

"How am I going to wear six shirts on one weekend?" I asked. "I know it's cold up there, but I'm not going around wearing three shirts at a time."

"You never know how many times you'll have to change shirts," she said. "After all, you have to make a good impression."

"We're going to see your mother one night, and one clean shirt ought to be enough for her," I said. "And we're going to a show the other night, so that won't take more than one shirt. I don't know any of those people on the sidewalks of New York. They won't know if I even have a shirt on."

This made no impression on my wife and she packed my six white shirts. I was a sight around the office all week, but I sure was ready to make an impression on New York. My wife's theory seems to be that there never has been a clean shirt in Manhattan before, and that I'm bound to stand out with my white wardrobe.

Then there was the matter of my good suit. I haven't been allowed to wear it all week, either. We're saving that for New York, too.

I told my wife it seemed unreasonable for me to look like a tramp around the home folks just so I could look dressed up for a bunch of strangers, but she has a different type of logic.

In addition to worrying about having me well groomed, my wife has been worried about letting her mother know of our arrival.

She wrote her a letter as soon as we made our plans. Then she sent a telegram, confirming the flight number and time of arrival. The next night she called by phone. She didn't have anything new to say, that I could tell, except that wasn't it wonderful that they'd soon be seeing each other.

The next night she got to worrying that her mother hadn't marked down the flight number and she called by phone again. By the time they were done talking, I couldn't see what there was left for them to say when they saw one another, but I knew better than to make any comment.

About that time, a similar-type plane of another airline went into the East River. My wife called our airline to ask if those planes really were safe. Then she called back to ask where we were scheduled to land. They told her which airport, and she looked relieved. "What did you think they'd say?" I asked. "The East River?" But she felt that she had made things safer somehow. She made two or three more calls, though, to make extra sure that our plane would reach the proper destination and not stop for a plunge.

And then, of course, there were the children. Mrs. Miller, the kind lady who helps us on such occasions, is going to stay with them while we're gone. She has done it before many times, and she comes over to baby sit very often, and she knows our kids as well as we do. Sometimes I suspect that she knows and controls them better.

But my wife has been giving her instructions as if Mrs. Miller had never been around a child before. She has written long lists of menus, she has written long lists of when they should get up, when they should eat, when they should play, when they should nap, when they should watch TV, and when they should go to bed.

I hope our trip was a big success. Getting ready for it sure has been a lot of work.

Bugs?

ORTHO Rose Dust saves roses from insects, disease!

ORTHO Rose Dust in the pliable plastic squeeze duster takes the work out of rose care. One puff releases a power-packed combination of insecticides and fungicides —lindane, phaltan, sulfur, DDT. Result: ORTHO Rose Dust wards off aphis, black spot, mildew, rose rust, red spider mites, Japanese beetles, rose slugs, thrips and many more... brings roses safely from bud to bloom!

ORTHO ROSE DUST

ORTHO®

California Spray-Chemical Corp.

Jumble

ANSWER

FOSSIL GRIPPE FONDLE
TREMOR UNSAID FORTUNE
DIFFERENT

Prove in 3 days

You can stop taking laxatives!

Now stop fighting constipation with *force*—with laxatives or "bulks" that work unnaturally, uncomfortably! New REGUTOL tablets let you live a "regular" life *without* laxatives. REGUTOL is not a laxative. It's safe—not habit-forming. REGUTOL simply makes the moisture in your colon keep waste *soft* for easy, natural elimination. Thus REGUTOL restores regularity as no laxative can—usually in *just 3 days!* Try REGUTOL. 30 tablets, $1.00.

Guaranteed by Good Housekeeping

Second Fiddle Role Fine With Stand-In

AS LORETTA YOUNG stepped out of camera range and headed for her dressing-room, a quiet young woman with a radiant face moved in to take the star's place under the blazing TV lights.

She was Virginia Griffith, who has "stood in" for Loretta for the past 17 years.

"Most fans have the wrong conception of what a stand-in really is," Virginia said, as she toed a chalk mark at the instruction of an electrician. "They get us mixed up with doubles — and the two jobs are quite different."

She chuckled as she related several incidents in which wellmeaning friends and acquaintances remarked about her "striking resemblance" to Loretta.

"We don't really look alike at all — but many people seem to think we ought to," she said.

Actually, Virginia does have certain features that are reminiscent of Loretta — the widely spaced, luminous eyes, the soft brown hair and the warm, ready smile, for instance. But the two women are certainly not "doubles."

A stand-in's job is just what the name describes — in the star's spot while lights are being adjusted and preparations completed for the filming of a scene. When all is in readiness, the stand-in surrenders the spotlight to the star — and the play goes on.

The most essential features for a stand-in to share with her star-counterpart are height and general coloring. Beyond that, resemblance is unimportant — and rare.

Virginia was a movie "dress extra" from childhood. She first met Loretta (then Gretchen Young) when both were under contract at First National Studios.

Her first memory of Loretta comes from a day a good many years ago when, as juvenile actresses, they were assigned to float around Toluca Lake in a rowboat for scenic background. "We spent the whole afternoon talking," Virginia recalls. "We talked about boys and careers and clothes and boys — the usual girl-talk."

After some years of extra work, Virginia made the rounds of casting directors in the major studios, asking for assignments as a stand-in. "The job didn't pay as well as being an extra," she said, but the work was a great deal steadier."

The business of being a stand-in requires in addition to certain physical attributes, a good deal of patience and the ability to make good use of leisure time.

While the stand-in's moments in the spotlights are brief, she must be on the set and available at all times during the shooting day. Obviously, this means hours of inactivity.

Babes in Videoland

(Identifications)

NO. 1

Bob Clayton Ch. 7

NO. 2

Cliff Ferre Ch. 10

NO. 3

Hampton Dunn Ch. 7

NO. 4

Alec Gibson Ch. 10

HEARING AID VANISHES!

Amaze your friends with world's smallest hearing aid . . . so easy to wear. No one will know your secret.

Latest transistor models in most advanced styling . . . in good-looking eyeglasses, all in the ear, tucked in hairdo, any way you want. Look your best while hearing your best.

SONOTONE

"A Lifetime Program of Better Hearing"

1016 Congress Bldg. ● FR 4-6634

She's Got a Secret! MAIL COUPON TODAY

SONOTONE Please send FREE Information. (No Salesmen will call)

Name ....

Address ....

City .... St te ....

Why a laxative can make you feel better... or worse!

LAXATIVES THAT DISSOLVE IN THE STOMACH BEFORE REACHING THE INTESTINES MAY BE UNSATISFACTORY — CAUSE MORE UPSET, DISCOMFORT.

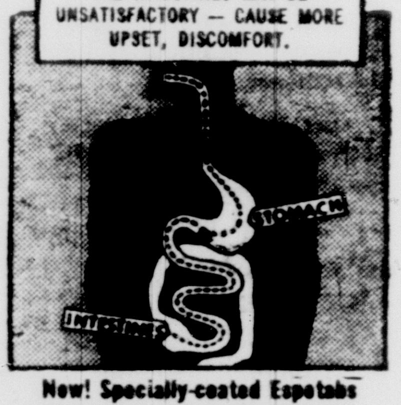

Now! Specially-coated Espotabs goes to work only in the intestines. Reliable, comfortable action gives wonderful relief!

THE DIFFERENCE IN ESPOTABS! Modern medicine has developed this specially coated tablet that passes through the stomach without dissolving. When it reaches the bowels or intestines, it dissolves and goes to work — gently relieves your clogged condition. Gives you the most effective laxative action known to science. No other leading laxative — whether you chew it, eat it like candy, or take it as a liquid, gives you this remarkable action or more satisfying relief. See how Espotabs makes you feel better, work better, play better. For gentle, safe, sure relief — take Espotabs. At all drug stores, only 33¢.

—Adv.

Herald Comics Are Fun To Read

"LUCKY NAME" CONTEST

WMET RADIO 1490

Atop Your Radio Dial

WIN

Free All-Expense Trips to Europe

- Theatre weekends in New York ● Cruises to Nassau ● Power Mowers ● Radios ● Toasters ● Theatre Tickets ● And Many Other Valuable Gifts

Listen to FM 93.9 WMET For details — it's so easy. AM 1490

GENERAL ELECTRIC

HEATING & AIR CONDITIONING DEALERS READY TO SERVE YOU

MIAMI
AIRKO SUPPLY
CENTRAL ROOFING & SUPPLY

BELLE GLADE
LAKE SHORE RADIO & APPLIANCE

BOCA RATON
TROPICAL APPLIANCES, INC.

CORAL GABLES
DADE AIR CONDITIONING & HEATING CORP.

DELRAY BEACH
ISLAND SALES & SERVICE

FT. LAUDERDALE
AIRKO BROWARD
ATLANTIC ENGINEERING & MFG. CORP.
BELL ELECTRIC COMPANY
HOPKINS-SMITH, INC.

FT. PIERCE
KICLITER GAS SERVICE, INC.
SKAGGS ELECTRIC CO.

HOLLYWOOD
MAY PLUMBING CO.

STUART
OSCEOLA ELECTRIC CO.

VERO BEACH
BOWEN ROOFING CO.

WEST PALM BEACH
BOYS ROOFING & SHEET METAL
MONTY'S REFRIGERATION

Pull Out This Section For Handy Reference . . .

TV Preview

Sunday RADIO Log

MIAMI BEACH is background for Red Skelton's romp as Clem Kaddidlehopper on his Tuesday night show at 9:30 on WTVJ (Ch. 4). Red taped his show at the Fontainebleau Hotel three weeks ago. Arthur Godfrey is his guest star.

Youth Study on 20th Century

The first of a two-part study of the values and attitudes of today's youth, "Generation Without a Cause," will be presented on CBS' Twentieth Century at 5:30 tonight on WTVJ (Ch. 4).

Part I today is subtitled "Self Portrait" and gives viewers a sampling of the "tranquilized" opinions of today's youth.

There will be visits with various youth groups, including the "beat" types.

During the two-part series Sen. J. William Fulbright, poet Robert Frost, and Nobel medicine prize winner Dr. Selman Waksman will appear before the cameras. Walter Cronkite will be narrator.

Soup's On, Boys!

Chuck Connors Success at Both Acting, Cooking

By Hal Humphrey

HOLLYWOOD—Sudden fame and fortune are no problem to Chuck Connors whose TV show, "The Rifleman," goes into 35 per cent of all TV equipped homes each week. That's the way he planned it.

"Before the season started I said if I couldn't be in the top five shows I didn't want to be in a TV series," Chuck states, and then turns to his press agent for affirmation, "Isn't that what I said?"

CONNORS

"That's right, Chuck. I remember that's what you said," the p.a. replies, proudly.

The three of us are sitting in Chuck's newly-acquired dressing room on the Fox-Western movie lot. Actually it is a spacious three-room apartment, complete with kitchen and bar. Outside is parked his new all-white Lincoln Continental, a new badge of success these days for many Hollywood stars. This particular model has been referred to as the "Gauche V-8."

"Women identify with this show," continues Chuck, as he explains the success formula for TV. "They see a widowed father raising a small boy in the wilderness, and they appreciate his problems. I know you don't like westerns, but this one has heart and warmth. I can tell how the people like it when I go to the supermarket or a service station. I'm recognized and loved."

He's Spaghetti Specialist

CHUCK JUMPS UP, strides into the kitchen where an aroma of cooking is beginning to smell things up.

"Hey!" he shouts back, "the spaghetti and meat balls are gonna be great. I like to cook my own lunch. You want cheese with yours?"

I assure him that cheese is fine, and the conversation continues around the kitchen table.

"You know," says Chuck, "my wife Betty had the most faith in this show. The producers and I were scared our rating was gonna dive after that first month. George Burns was coming on against us with his new show, and the next week Bob Hope was opposite us. But Betty said it wouldn't make any difference. 'Your rating will go up another two or three points' — that's what she said, and it did, too.

"Paramount wants me now for a picture. That's because of the success of the TV show. I'll do it, if I get script approval. I don't want to play the same role I'm doing on TV. These pictures the other TV stars have done flopped because they did the same thing they were doing on TV.

"How about some more spaghetti? It's good, isn't it?"

Sticks to Acting Theory

OVER ANOTHER helping of spaghetti I remind Chuck that he told me before the series started that he believes anybody could be an actor, if he would just free himself of being self-conscious.

"I still say that. I've read Stanislavsky since then—figured maybe I ought to. He uses a lot of fancy language, but says the same thing I was tellin' you.

"I don't want to mention any names, but we've had some actors on our show who by the time they get in the right mood, we could've been through with the scene."

Ask TV Scout

The TV Scout staff in New York and Hollywood will answer interesting questions in this space. We cannot answer by mail or telephone. Mail your questions to Ask TV Scout, Room 1926, 461 Eighth Ave., New York, 1, N.Y.

American Art

MRS. MILDRED PROVENCHER, of Boston, has been arguing with friends over the status of Art Linkletter, wants to know if he is an American citizen.

Art was born in Canada, but became an American citizen many years ago.

* * *

Jack's Cracks

ALICE MORGAN, of Miami, Fla., asks if Jack Barry was kicked off NBC because his wisecracks were unacceptable to the West Coast.

BARRY

The Barry situation is this. His Twenty One show folded amid the quiz scandal uproar. He had replaced himself on Tic Tac Dough at night because of too much other work as a producer. Thus when Twenty One departed, he was without a nighttime exposure. He withdrew from the daytime Tic Tac Dough to devote full time to fighting the battle for Twenty One and is presumably still at it.

* * *

On Wisconsin!

AL PANTALEONE, of Philadelphia, asks if actor Don Ameche and Baltimore Colts fullback Alan Ameche are related.

Yes, they are cousins. If you remember, Alan was a star at the University of Wisconsin and Don's birthplace was Kenosha, Wis. The family name originally was spelled Amici.

* * *

Missing Men

MRS. F. MAC WILLIAMS, of Philadelphia, misses Meet McGraw and 26 Men and asks what happened to them.

McGraw was dropped for low ratings but is now being shown as a re-run on ABC Sunday nights. 26 Men is a syndicated film package and you may be able to pick it up on some other channel or some other night of the week.

* * *

The Giveaways

MRS. C. M. HOGUE, of Houston, wonders if The Price Is Right and Queen For a Day really give away all that loot.

Yes, but it's not nearly as expensive as it seems. Most of the products given away have their brand name mentioned, a consequence which is equivalent to a free commercial. With that inexpensive way of getting a plug on a network show, many manufacturers are quite happy to donate their products.

* * *

Price Very Right

ALLAN GOODMAN, of Atlantic City, N. J., his head spinning from the information that Goodman Ace, Perry Como's head writer, earns $11,500 a week, asks what then can Como be earning.

ACE

Those figures can be quite misleading, even if they are accurately quoted and they may not be. It is said that Ace receives the amount mentioned above, but that he then must pay the other writers on the show. It is guessed that his own take is about $8,000. As for Perry, the estimates run anywhere from $15,000 all the way to $50,000. This again can be misleading, since Perry's production unit, Roncom, presents the show and the corporation profits may be much larger than that. A good guess would be that Perry earns about $15,000 a week.

* * *

Off the Record

MRS. LEE BOGGS, of Avilla, Ind., wants to know the name of the theme music on The Rifleman and if it can be obtained on a record.

The title of the song is daringly enough, The Rifleman. It has not yet been recorded but since the show is a hit, the theme undoubtedly will be a recording one of these days.

NEWEST addition to the regular cast of the Bob Cummings Show on NBC (Ch. 7) is six-year-old Tammy Marihugh.

Heap Big Silence

CIGAR STORE INDIAN serves as X Brand's stand-in on the movie set of Yancy Derringer, starring Jock Mahoney, studying a script here with his side-kick.

Oddly Named Young Actor, X. Brands, Indian Pal To Yancy Derringer is Video's Only Speechless Star

By Charles Denton

HOLLYWOOD—If silence is truly golden, X Brands has the richest role in television. He's the only silent actor still drawing a salary in Filmland.

X, of course, is Jock Mahoney's machete-packing Indian sidekick in the "Yancy Derringer" series and the most taciturn redskin this side of the happy hunting grounds—hasn't opened his mouth yet.

Now, ordinarily a young actor measures his success by the amount of dialogue he's given, but as far as the tall, sinewy ex-stuntman is concerned, his speechless role is strictly 14-karat.

"I think I have more than a speaking actor," explained Brands with a seriousness born of careful consideration. "Usually an actor with nothing to say in a scene just stands with egg on his face. I have to be vital without saying a word."

X (we can vouch for the authenticity of the handle, having gone to high school with him) tapped his forehead with two fingers.

"It's all up here," he said thoughtfully. "I act with my eyes, and it's what is behind the eyes that makes them talk. You have to believe it. The eyes are funny. If you don't believe it, nothing will come through them.

"When the director says 'roll,' I am that Indian—right down to my mocassins."

He illustrated by turning on a stern stare that somehow makes one's eyes want to look elsewhere.

"For instance," X went on, "I like Mahoney, both as a man and as an actor. If he walked in here right now, I'd light up. I think that comes through the show."

The 32-year-old Brands admitted he had some grave misgivings when the role of Pahoo was first offered to him, even though his lanky build and angular face had made him a natural for Indian parts.

"I'd only been acting for four years," he recalled, "and it hadn't been easy. I had to give up stunting, because as long as you take stunt jobs, no one will ever let you act. So for four months I didn't work at all.

"Then I started getting bit parts, and finally some feature roles. I thought, 'Here I am at last. I'm an actor. I can speak.' Then they hand me a part where I can't say a word.

"It threw me at first. I told them to get an extra to play it. But then it was explained to me, and I got the feeling."

X, who unconsciously emphasizes his conversation with the sign language that is his only dialogue in the show, said he now realizes he isn't missing a thing by keeping his trap shut.

"Nothing to say," he shrugged. "It's being said. The character comes over. It's worked, and that's what counts."

KERR WITH TV DIRECTOR JOHN FRANKENHEIMER

JOHN KERR

Star In Triple Orbit

A Dedicated, Intelligent Performer Tells Why He Keeps Active in Three Media

By Ed Misurell

THERE is no room for nepotism in show business today, pointedly said John Kerr, the son of actress June Walker and her ex-husband, playwright Geoffrey Kerr. "It is too expensive a business for anyone to gamble on. Despite what some people may think," he continued earnestly, "the fact that my parents were well known in theatrical circles did not prove a springboard that catapulted me to stardom. My family background did not give me any special entree.

"When I walked into a producer's office they would say 'Oh, yes,' they knew of my mother or father. But that was it. I had to show them that I could fill the bill or I was out. The hard economics of show business have brought about other changes, too. The day that you could put your girl friend in the chorus is also passe."

The slender, six-foot-tall actor, who was rehearsing the lead role in NBC-TV's "Berkeley Square" at the time of the interview, smilingly explained that his latter remark was based on observation and not personal experience. "My wife, four-and-a-half-year-old twin girls and 17-months-old son have been with me in New York for a few months and we all plan to return shortly to our home on the west coast."

After making about 25 video appearances in the last six years on such shows as Studio One, Lux Theatre, Alcoa-Goodyear Theater and two Playhouse 90 programs, Kerr said that he would not do a TV series if it was offered to him, a bonanza most young actors would give their capped eyeteeth for. "I'm not looking for a big flash success," he added sincerely. 'I'd like to grow into a fine actor over the next 20 years. If possible, I'd like to become a sort of American Laurence Olivier in that period.

"That's why of all three mediums — stage, screen and TV — I prefer to work in the theater. I feel it gives a performer the best opportunity to learn his craft thoroughly. I'd place live TV next as a training ground. That is, when the show is an hour and a half long and you have enough time to rehearse your role completely."

Despite his youth, Kerr is well qualified to discuss all three mediums. His background in show business is a fairly extensive one. Born in New York City in November, 1931, he remembers well that conversation in his home centered mainly on things theatrical. After attending boarding school, he went on to Phillips Exeter Academy in New Hampshire. In 1946, before entering Harvard, he worked as an apprentice without pay at the Cape Playhouse in Massachusetts.

During summer vacations while at Harvard, Kerr appeared in stock including Cambridge's Brattle Theater. He played in "Mid-summer Night's Dream," "Twelfth Night," "A Sleep of Prisoners" and "Billy Budd." It was while he was in this latter production that producer Guthrie McClintic saw him and, after his graduation from college, offered him his first Broadway role in "Bernadine."

"It was a wacky thing about a bunch of kids," Kerr recalled, "and lasted about six months. The summer after it closed my wife, Priscilla, whom I had met while she was at Radcliffe, worked as a translator at Columbia University and I collected unemployment insurance. Things were tough for a while."

About this time, he landed his first TV part, a role in which he kissed former child star Margaret O'Brien. For this osculatory performance he received scale pay of $350. Some time after, for his portrayal of the troubled schoolboy in "Tea and Sympathy," he won a number of theatrical awards and began to climb into the higher pay brackets. For recreating the role in the film version of this play he received approximately $50,000.

Among Kerr's other movie credits are such films as "The Cobweb," "Gaby," a remake of "Waterloo Bridge" in which he co-starred with Leslie Caron, "The Vintage" with Mel Ferrer and Pier Angeli, and the role of Lieutenant Cable in "South Pacific."

"The publicity department at Fox," recalled Kerr with a smile, "was quite disappointed with me when they discovered I was married. They had planned, I learned, to drum up an off-screen romance with France Nuyen, the girl whom I loved in the film."

FOR HIS PART in "Rumors of the Evening" with Barbara Bel Geddes, Kerr received Playhouse 90's top scale salary of $10,000.

They Brought School House to Lassie's Master

JON, TEACHER INSPECT MINIATURE SCHOOL

TO THE RANDOM visitor at the mammoth Desilu television studios in Hollywood, Stage 7 is as familiar as the house next door, or the neighbor's across the street.

Its mise en scene is the home of a young farm couple named the Martins—better known as June Lockhart and Hugh Reilly—who, together with young Jon Provost and a collie co-star every Sunday on CBS' Lassie.

Off the set proper is the sight that invariably evokes an exclamation of sheer delight — the most unusual schoolhouse in America.

The neatly lettered legend in front of the building reads: "Lassie P.S. No. 1," and it might well add (though it doesn't) that "through these portals pass two of the most famous children in the world: Jon Provost and Todd Ferrell," who play Timmy and the ubiquitous Boomer Bates, respectively.

It's a Prototype

THE SEAT of learning is the prototype of the little red schoolhouse of the early 1900's, complete with a bell in the tower, lace curtains in the two windows and roses around the door.

Conceived by Dave Lopez, co-ordinator in charge of building sets for "Lassie," the schoolhouse was erected on their own time by the enthusiastic (and sentimental) members of the property, paint, drapery, and set dressing departments.

By state law, Jon and Todd—in common with all other school-age children who appear in television productions—must attend classes at least three hours during every working day and must complete their school day no later than 4:00 PM. In the case of a show like "Lassie," it's a situation not calculated to give the average harried director cause for dancing in the streets.

Attends Regularly

ALTHOUGH Jon's home is in Pomona — about 30 miles from Desilu — and he lives directly across the street from the Kingsley School there, his official school residence is Lassie No. 1. He dutifully puts in an appearance there every school day, even when the show is not in production.

In order to make things easier for the talented eight-year-old, his mother maintains an apartment in Hollywood for Jon and herself and they return to Pomona only on weekends and holidays.

Mrs. Katherine Deeney, who instructs Jon and Todd in their private two-desk schoolhouse, says both boys are unusually bright and are easy to teach. Jon is in the third grade and Todd is in the fifth. Once they're at their desks, the boys forget they're famous television stars and concentrate on their studies.

Mrs. Deeney, who is married and has a pair of boys, 15 and 16, is a regular Los Angeles City school teacher and her salary is set by the Los Angeles Board of Education. She taught at Monrovia (Calif.) High School in 1934-35, and for the next 22 years divided her attention between 20th Century - Fox and Paramount Studios, where she instructed such famed juveniles as Elizabeth Taylor, Shirley Temple, Anna Maria Alberghetti and Marisa Pavan.

A MIRACLE IN MARCH
ON WCKT-TV 7!

31 CONSECUTIVE DAYS
OF THE MOST EXCITING
MOTION PICTURES EVER
TO COME OUT OF HOLLYWOOD!

TONIGHT
AT 10:35 pm

[illegible] after the news

ROBERT TAYLOR
LANA TURNER
VAN HEFLIN in...

JOHNNY EAGER

A hard-hitting action film with a sizzling love story!

DON'T MISS ANY
OF THE MOVIES ON
EXCITING SEVEN

TV 7 WCKT M·A·M NBC

Man at Mike

Cy Can Act, Too

CY RUSSELL
... from Buffalo

CY RUSSELL, chairman of WGBS' nightly owl sessions, is proficient in two media of entertainment. He is not only a top rated radio personality but an excellent actor. Indeed, there are people who are more familiar with Russell as a performer behind the footlights than behind the microphone. And, there are those for whom the identity is the other way around. Russell has been in radio here in 1948. He was formerly chief announcer for WVCG and program director for WMIE. For six months at one time he handled Miami coverage for the Mutual network's "Operation Newsbeat." He joined WGBS after a tour of duty in 1954 with the Air Forces Network in Germany. A native of Buffalo, he attended Cornell University and the University of Miami, Russell has appeared in a whole row of plays with various theater groups in this area since 1953.

Radio Log

WCKR (610) [illegible]
WQAM (560) [illegible]
WINZ (940) [illegible]
WSKP (1490) [illegible]

MORNING

7:00 a.m.
WQAM—Agriviews
WGBS—Daily Bread
WMBM—Gospel Thon
WINZ—Lee Taylor
WMIE—Sister Evans
WPBC—Church Service
WAME—Mayhem in AM
WSKP—Mus to Eat to
WKAT—Weekend
WMET—Marine Mysteries

7:15
WQAM—St. Francis Hr
WGBS—U of Chicago
WVCG—Navy Hour
WAME—News, Mayhem
WMIE—Rev O. L. Smith
WPBC—Sun Spirituals

7:30
WQAM—Salvation Army
WGBS—Bible Class
WVCG—Sons of Daniel
WMIE—Oral Roberts
WPBC—Devotions
WMET—Sun Spotlite

7:45
WVCG—Chrn Science

8:00
WQAM—Healing Wings
WCKR—N'ws, Gr. Choirs
WGBS—Dr. Chas. Fuller
WSDB—Gospel Music
WVCG—[illegible]
WINZ—Lee Taylor
WMIE—Gospel Songs
WPBC—Weather
WKAT—Wthr, Weekend
WMET—Ever Fabulous
WSKP—Laugh Music

8:15
WCKR—Faith in Action
WPBC—Sun. Spirituals
WVCG—Allapattah Bap.
WKAT—Weekend

8:30
WQAM—Bible Study
WCKR—Interchurch
WGBS—Master Singers
WMBM—Ross Shaw
WAME—News, Mayhem
WKAT—Johnson W'end

8:45
WGBS—Rabbinical
WKAT—Weekend

9:00
WQAM—Radio Bible
WCKR—News, Roundup
WGBS—Voc. of Prophecy
WMBM—Bish. Johnson
WMIE—Balt. Tabernacle
WKAT—Cross, W'end
WMET—Sun. in Miami
WSDB—Spirituals
WSKP—Mus to Plan to

9:15
WCKR—Art of Living
WKAT—Weekend

9:30
WQAM—Word of Life
WCKR—Golden Years
WGBS—C G Presbyterian
WSDB—Bible Stories
WVCG—C G Congreg.
WMET—Vocal Spotlite

9:45
WCKR—Navy Band
WSDB—Breakfast Club

10:00
WQAM—Rescue Mission
WCKR—News, Radio Pulpit
WGBS—News, Hebrew Hr
WMBM—Rev Herbert
WMIE—Jewish Forum
WINZ—Lee Taylor
WAME—Gary Smith Show
WKAT—Cross, Weekend
WSKP—Carousel
WMET—C'ncil of Churches

10:15
WQAM—Episcopal Ch.
WMBM—Related Fivs
WAME—News, Smith
WKAT—Weekend

10:30
WQAM—Radio Gospel
WCKR—News, Monitor
WGBS—Sacred Heart
WPBC—Mah Jackson
WMBM—Gospel Thon
WVCG—Mus. Adventure
WMET—Bandstand

10:45
WQAM—Church of Air
WVCG—Music, News
WPBC—Spirituals
WWPB—Morning Moods

11:00
WQAM—Lutheran Hour
WCKR—News, Change Times
WGBS—Central Baptist
WMBM—Church Service
WVCG—Royal Prom'nad
[illegible]
[illegible]
WWPB—Morning Worship

11:30
WQAM—Gab. Methodist
WCKR—News, Monitor
WMIE—Polish Variety
WMET—Memory Lane

AFTERNOON

12:00 Noon
WQAM—J Purington
WCKR—News, Vickers
WGBS—News, Big Sunday
WVCG—Sun. Symphony
WMBM—Gospel Thon
WINZ—Bud Holiday
WSDB—News, Music
[illegible]
WPBC—Wtr, Music Thon
WAME—Gary Smith Show
WKAT—Weekend
WMET—Sun. in Miami
WWPB—Noon Symphony

12:15
WCKR—Invt to Music

12:30
WSDB—Sacred Heart
WPBC—Music-Thon
WMBM—Rev. Fair
WMET—Tune Showcase

12:45
WSDB—Sunday Show
WMBM—Gospel Thon

1:00
WCKR—News, Monitor
WGBS—News, Big Sunday
WMIE—Israel Message
WWPB—Mus Varieties

1:15
WMIE—China-Asia

1:30
WCKR—News, Music
WINZ—Bud Holiday
WMIE—Syrian-Lebanon
WMET—Reviews, Previews

2:00
WGBS—News, Big Sunday
WMBM—Gospel Thon
WVCG—Concert Fav
WMIE—Schachter Prog.
WAME—Swinging 60
WMET—Sun in Miami

2:30
WCKR—News, Music
WVCG—At the Opera

3:00
WCKR—News, Monitor
WGBS—News, Big Sunday
WVCG—Mkt., John Bitter
WINZ—Lee Taylor
WMET—Soundtrack

3:15
WMIE—Chosen People

3:30
WKAT—Weekend
WMIE—Billy Graham

3:45
WPBC—Music-Thon
WKAT—Weekend

4:00
WQAM—Top 40 Show
WMBM—Peop's Choice
WGBS—News, Big Sunday
WVCG—Adv. in Stereo
WINZ—Bud Holiday
WMIE—Oral Roberts
WAME—Swinging 60
WKAT—Weekend

4:30
WCKR—News, Monitor
WGBS—Gr. Big Sunday
WVCG—Curtain Calls
WMIE—Kath. Kuhlman

5:00
WCKR—News, Monitor
WGBS—News, Dollar
WVCG—News, Dance
WMBM—Forward March
WMIE—String Serenade
[illegible]
WPBC—Wthr, Music Thon
WKAT—McCaffery, W'end
WMET—Jazz Patterns

5:15
WAME—Button Button
WMIE—News Roundup
WVCG—France, Music
WAME—Swinging 60

5:30
WGBS—Suspense
WVCG—Sign Off
WMBM—Sign off
WSDB—Sign Off
WMIE—Truth Herald
WPBC—Sign Off
WAME—Sign Off
WKAT—Dean Manion
WVCGFM—Little Music

5:45
WCKR—News, Burge
WKAT—Gab Heatter

EVENING

6:00
WQAM—Top 40 Show
WCKR—Drew Pearson
WGBS—News, Have Gun
WINZ—Lee Taylor
WMIE—Back to God
WKAT—W. Winchell
WMET—Marine Mysteries
WSKP—Gaslite Revue
WWPB—Dinner Con'ct
WVCGFM—Twilite Conc't.

6:15
WKAT—Weekend
WCKR—Bob Considine

6:30
WCKR—Meet the Press
WGBS—Gunsmoke, News
WMIE—Polka Time

7:00
WQAM—Platter Poll
WCKR—News, Monitor
WGBS—News, Mitch Miller
WMIE—Voice of Italy
WMET—Sun in Miami
WWPB—Famous Voices
WVCGFM—Command Perf.

7:30
WCKR—Monitor
WMIE—Riverside Bapt.

8:00
WCKR—News, Monitor
WGBS—World Tonite
WINZ—Lee Taylor
WKAT—[illegible]
WWPB—Melodic Journey
WVCGFM—Mus. Heritage

8:15
WGBS—Met. Opera

8:30
WCKR—Monitor
WKAT—World of Life
[illegible]
WWPB—Mus. Portraits

9:00
WQAM—Platter Poll
[illegible]
[illegible]

9:15
WWPB—Concert Voices

9:30
WCKR—News, Monitor
WINZ—Lee Taylor
WKAT—Billy Graham

9:45
WMIE—Gospel Music

10:00
[illegible]
WVCGFM—The Podium

10:15
[illegible]

10:30
WCKR—Memory Time
[illegible]
WMIE—Luther Evans

10:45
[illegible]

11:00
WQAM—Platter Poll
WCKR—News, Conner
WINZ—Late Date Show
[illegible]
WSDB—Gospel Music
WSKP—Dream Music
WWPB—Sign Off
WVCGFM—Nocturne

11:15
WCKR—Memory Time
WMIE—Sunday Music

11:30
WMIE—Mr. Pooley

11:45
WMIE—Sleepy

12 Midnight
WQAM—Al Martinez—5
WCKR—Rendezvous—2
WGBS—Philharmonic
WINZ—Late Date to 6
WMIE—Sign Off
WKAT—Sign Off
WSKP—Music to 6
WMET—L. Evans to 1
WVCGFM—Sign Off

FM Skeds

WGBS—96.3 mcs
1 to 7 p.m.
WMET—93.9 mcs
7 a.m.-12 mid.
WWPB—101.5 mcs
9 a.m. to 11 p.m.
WVCG—105.1 mcs
7:15 a.m. to 12 mid

Radio Highlights

8:30 A.M. — Inter-Church, WCKR — Dr. John A. Redhead Jr. on "The Drinking Problem."

11 A.M — Lutheran Hour, WQAM — Rev. Dr. Oswald Hoffman will discuss the topic, "Christ Substitutes for You Before God."

12 Noon — Midday Symphony, WWPB — Bruckner's "Romantic" Symphony No. 4 in E flat with the Pittsburgh Symphony.

5:05 P.M. — Johnny Dollar, WGBS — Dollar exposes a swami.

5:30 P.M. — Suspense, WGBS — Story of an unemployed journalist (Herbert Marshall) who hopes to stage a comeback with a first-hand account of a night spent in one of the gruesome divisions of the horror museum.

6:05 P.M. — Have Gun, WGBS — Paladin gives a lesson in lawful justice.

6:30 P.M. — Gunsmoke, WGBS — Marshal Dillon saves an ex-pug.

8 P.M. — Melodic Journey, WWPB — Music from Vienna with the Vienna Philharmonic.

8:15 P.M. — Metropolitan Opera, WGBS — Verdi's dramatic opera "Un Ballo in Maschera" (The Masked Ball) with tenor Jan Peerce, baritone Robert Merrill, soprano Antonietta Stella, mezzo-soprano Jean Madeira and soprano Laurel Hurley. American conductor Thomas Schippers will direct the opera.

8:30 P.M. — Musical Portraits, WWPB — Works of Richard Wagner with the Concert Arts Symphony and Erich Leinsdorf.

9:15 P.M. — Voices in Concert, WWPB — Anna Russell's Guide to Concert Audiences with Anna Russell, international concert comedienne.

10 P.M. — Symphony Hall, WWPB — Haydn's "Symphony No. 103" in E flat with the Bavarian Radio Symphony.

12 Midnight — New York Philharmonic, WGBS — Pierre Monteux will lead the orchestra in performances of the Couperin-Milhaud Prelude and Allegro, "La Sultane," and of the Berlioz "Symphonie Fantastique." Pianist Rudolf Serkin will be the soloist in one of the two non-French works to be heard in the next four weeks, the Beethoven Concerto No. 5 in E flat major ("Emperor").

Bob's Is A Beauty Show

Keep watching the Bob Cummings Show on NBC-TV Tuesday nights and you're bound to see practically every girl who has ever won a beauty title. Bob has regularly featured Ingrid Goude who is "Miss Sweden" and Carol Morris and Marian McKnight who were "Miss Universe." Coming up on future programs is Joan Tabor who is "Miss Holland."

THE ROLE of Amelia in Verdi's "The Masked Ball" on the Metropolitan Opera broadcast at 8:15 tonight on WGBS.

WITH THIS COUPON
Good Monday Thru Saturday
Limited Special
2.50 TV SERVICE CALL IN YOUR HOME
All Makes
Miami, Hialeah, Coral Gables, South Miami, No. Miami Beach, Opa-locka, West Miami.
Day or Night
9 A.M. FR 9-4532 8 P.M.
GREATER MIAMI RADIO & TV

ADMIRAL TO ZENITH
50 TV CALLS + PARTS
NEW 20 Mo. Uncond. Warranty
24" Alum. Pix Tube $59.95 Installed
21" Alum. Pix Tube $39.95 Installed
17" Alum. Pix Tube $29.95 Installed
NE 5-0106
Reliable Radio & TV, 400 N.W. 22 Ave.
Member Miami Chamber of Commerce

WITH THIS COUPON
Good Monday Thru Saturday
Limited Special
1.25 TV SERVICE CALL
All Makes
DAY OR NIGHT In Your Home
(Within Miami City Limits)
9 A.M. FR 3-8792 8 P.M.
GREATER MIAMI RADIO & TV

MIAMI'S OLDEST, LARGEST TV ORGANIZATION OFFERING
PROMPT SERVICE
TRAIL TV
MO 7-2574 If No Answer HI 3-1167
TV RENTAL PAN AM CHARGE

RECOGNIZE THESE

Babes In Videoland?

Here are more of those baby pictures of well known local television personalities. There's a clue under each picture which may help your guesswork. But if you can't detect anything familiar in these cherubic faces, then you'll find their identifications and grown-up photos on Page 22.

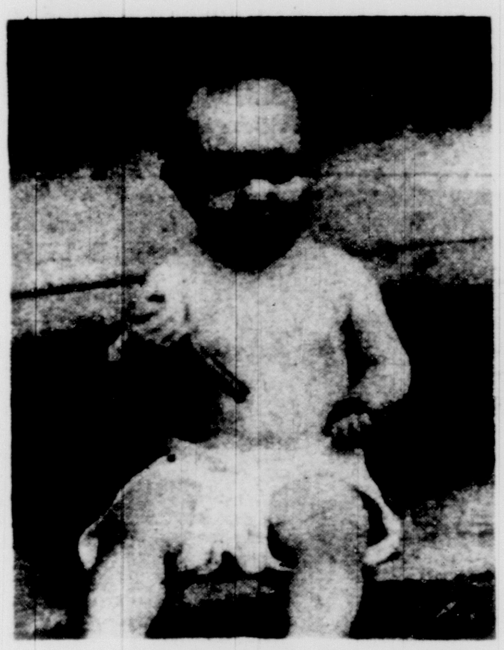

1. HE'S CLOSE CROPPED

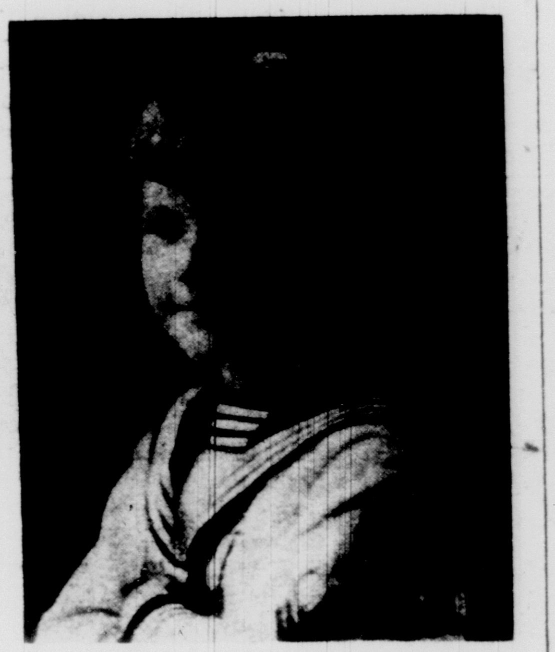

2. HE'S FORMER DANCER

3. EAR TO GROUND

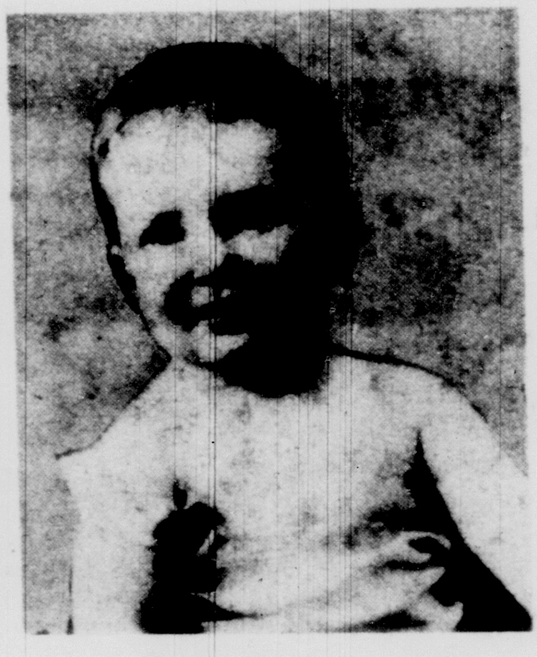

4. THE HAIR IS RED

Get 'Settled' Out of Court

THE AMATEUR or little-known actors who portray real-life defendants in the factual cases presented on ABC-TV's "Day in Court" and "Accused" sometimes are subjected to severe scoldings and tongue lashings by TV viewers who happen to meet them subsequently at bus stops, supermarkets, movie houses and the like.

Letters and telephone calls received by the producers reveal that an unusually high percentage of "Day in Court" and "Accused" fans believe they are watching actual men and women on trial in an actual courtroom.

NEW!

the one dog food every dog will love!

Guaranteed Lickin'-Good

no matter how many other dog foods your dog has refused to eat!

Over and over we hear it—"my dog would never eat a dry dog dinner before—but he went for Pard Crunchers at first bite."

There's never been another dog food like Pard Crunchers. They're bone-crunchy—just the right size and texture a dog likes to crunch into. They're meat-hearty—not just a snack—but a *complete* dog dinner packed with all the meat proteins dogs need for pep and health. They're gravy-tasty—made with the natural beef pan gravy dogs love.

Get Pard Crunchers at your grocer's today. It's the new economical way to give your dog the best-tasting, most nourishing dog dinner ever! Guaranteed *lickin'-good!*

NEW COMPLETE DOG DINNER WITH BEEF GRAVY

New
Pard Crunchers
Complete Dog Dinner
LICKIN' GOOD
B NCHY
MEAT-HE
TASTY

Swift
104TH YEAR
To Serve Your Family Better

For the variety your dog likes with the nutrition he needs feed
PARD MEAL
with Beef Gravy flavor

THREE FETCHING MISSES in search each week for — but never landing — a spouse with riches are Lori Nelson, Merry Anders and Barbara Eden. They co-star in ABC's How to Marry a Millionaire at 10 Sunday nights on WPST-TV (Ch. 10).

Back to Class

Video's Physics School Starts Second And Real Brain Twisting Semester

By JACK GAVER

NEW YORK—(UPI)—All right, you 6:30 o'clock scholars (a.m., that is), it's exam time at good old NBC Tech on Channel 7.

And if you think that first semester course in physics was tough, you should see the second course on NBC's "Continental Classroom" program.

Atomic and nuclear physics is the subject, and it is so new that there wasn't even a textbook for it.

"Teach" — that would be Dr. Harvey E. White, professor of physics at the University of California in Berkeley (on leave) — and Dr. Henry Semat, physics prof at the College of the City of New York, simply had to use their spare time in recent months to write one that could get off the printing presses by Feb. 11.

"Approximately 5,000 science teachers around the country took the more or less basic course we telecast during the first semester to get college credits," said Edward Stanley, NBC Director of Public Affairs who is in charge of this type of public service program.

Tests in Progress

"**THE COURSE** ended Feb. 6. Dr. White prepared a written test which has been sent to the schools involved and they will make their own arrangements for giving the test to those concerned.

"These 5,000, of course, were only a part of the audience 'Continental Classroom' has had since last October. There were thousands of others who were looking in at 6:30 a.m. five mornings a week, local time, to brush up on their physics. Technologists of many vital industries, for example, were among the latter.

"We had approximately 250 colleges and universities offering full academic credit for those who elected to seek it during the first part of the program. For the second half, there will be 23 more institutions of higher learning."

Dr. White and staff, incidentally, do not get up before dawn in New York in order to be on the air at 6:30 a.m. Monday through Friday. But they put in a full day.

Program on Tape

THE PROGRAM is on video tape. This is necessary, if for no other reason, to overcome the time zone difference, for the show is aired at 6:30 a.m. local time across the country.

"But Dr. White and his staff have no soft time of it," Stanley explained. "They get to work about 9 a.m. each day in one of our studios. There is the matter of preparing a day's lesson, of creating the various gadgets that may be needed to illustrate an experiment and of rehearsal before actual recording. They work until late afternoon each day."

DR. WHITE LECTURES TO INVISIBLE PUPILS

The Apartment – Not the Head – Got Larger

Success Hasn't Spoiled Barrie Chase

By OLGA CURTIS

NEW YORK — (WNS) — When pretty Barrie Chase became an overnight TV sensation as Fred Astaire's newest dancing partner, she swallowed a dose of success big enough to give most people a bad case of conceit.

BARRIE

But it's nice to report this 23 - year-old dancer hasn't developed a single symptom of swelled head.

She still wears her hair in a pony tail and answers her own phone; thinks window shopping is more fun than actually spending the money; and is surprised that anybody should notice her while she's playing tourist on a New York vacation.

"I'm sorry," she giggled, "but I guess I haven't done anything people" expect. I didn't buy a mink coat or a fancy car or anything like that."

In the five months since the first showing of "An Evening with Fred Astaire," in fact, Barrie's only change in her old way of life was to move — from a one-room apartment to a bigger one-room apartment.

"My new place has the loveliest view of Los Angeles," she said. "I always wanted a view."

Professionally, Barrie has jumped from one room to a whole palace. Her TV debut with Astaire produced a Sylvania award for the NBC show and a movie contract for Barrie.

"I have to go back next week to start making 'Can-Can,'" she sighed. "But I'd love to stay and stay in New York. I came here to accept the award, you know, and for that they gave me a hotel room. Soon as I could I moved into a friend's apartment, and I've been walking all over town.

"I was born here, but I haven't been back since I was 6. And it's so much fun. I've walked all up Fifth Avenue, and seen the U.N. and Greenwich Village and the waterfront and the museums, and gone to the theater as much as I could."

Without fuss and frenzy from autograph hounds?

"That's what makes it so wonderful," said Barrie, "People actually ask for my autograph! And sometimes when I'm walking along they turn around and look at me.

"It's amazing — the whole thing, but wonderful."

The blonde, brown-eyed dancer, who won't admit to having any special boy friends, has no yen for night-club glamor.

Week's Television Highlights

MONDAY

Julius La Rosa

Joan Bennett

TEXAN — 8 p.m., Ch. 4 — Longley backs an elderly alcoholic lawer as candidate for sheriff . . . **BOLD JOURNEY** — 8:30, Ch. 10 — The secret life of the Buddhist lamas . . . **PETER GUNN** — 9, Ch. 7 — Peter hunts a killer to clear a private eye . . . **VOICE OF MUSIC** — 9, Ch. 10 — Julius La Rosa will pay tribute to Jerome Kern . . . **ANN SOTHERN** — 9:30, Ch. 4 — Katy helps an old school pal . . . **T.V. PLAYHOUSE** — 9:30, Ch. 7 — Edward G. Robinson stars as a textile manufacturer who would face bankruptcy rather than sacrifice his reputation . . . **BING CROSBY** — 9:30, Ch. 10 — Jo Stafford, Philip, Dennis Crosby and James Garner . . . **DESILU PLAY** — 10, Ch. 4 — An ex-major league ballplayer (Dan Duryea) helps little league manager (William Frawley) regain his self respect . . . **ARTHUR MURRAY** — 10, Ch. 7 — Hal March, Joan Bennett, Zachary Scott and Ruth Ford guest.

★ ★ ★

TUESDAY

Frankie Laine

Debbie Reynolds

SILENT SERVICE — 7 p.m., Ch. 4 — A sub rescues a missionary from Jap-held island . . . **I LOVE LUCY** — 7:30, Ch. 4 — Lucy dances with Van Johnson in a nightclub act . . . **MANIE'S FRIENDS** — 7:30, Ch. 7 — The greatest collection of entertainment personalities ever to star on television at one time. Stars include Frank Sinatra and Debbie Reynolds . . . **SUGARFOOT** — 7:30, Ch. 10 — A young widow threatens to dynamite a hotel and its occupants . . . **DANGER** — 9, Ch. 7 — Story of a jumpmaster with the 82nd Airborne Division . . . **RIFLEMAN** — 9, Ch. 10 — Lucas's witness role endangers his life . . . **GARRY MOORE** — 10, Ch. 4 — Frankie Laine is guest emcee and guests include Peggy Lee, Michel LeGrand and Marion Lorne . . . **ALUMINUM PRESENTS** — 10, Ch. 10 — The eerie power of an unexplainable nightmare that turns foreboding into reality is tonight's theme.

★ ★ ★

WEDNESDAY

Brian Donlevy

Martha Raye

WAGON TRAIN — 7:30 p.m., Ch. 7 — Brian Donlevy portrays an implacable dude detective who traces his quarry across the prairie to find a new kind of justice . . . **U.S. MARSHAL** — 8:30, Ch. 4 — Marshal Morgan is assigned the task of locating a wealthy gambler . . . **OZZIE AND HARRIET** — 8:30, Ch. 10 — Dave and his friend vie for affections of a girl . . . **MARDI GRAS** — 9, Ch. 7 — A musical special starring Howard Keel, Ann Blyth, Eileen Farrell, Isaac Stern, Joe Bashkin Quartet and Eximenez-Vargas Ballet Espanol . . . **I'VE GOT A SECRET** — 9:30, Ch. 4 — Martha Raye is special guest . . . **ACCUSED** — 9:30, Ch. 10 — An assistant hotel manager faces charge of assault with intent to kill . . . **CIRCLE THEATRE** — 10, Ch. 4 — A drama based on data in the files of the Better Business Bureau . . . **WEDNESDAY FIGHT** — 10, Ch. 10 — Nino Valdes vs. Charlie Powell.

THURSDAY

Dean Stockwell

Annette Funicello

MACKENZIE'S RAIDERS — 8 p.m., Ch. 4 — A vengeful renegade terrorizes Fort Clark . . . **STEVE CANYON** — 8, Ch. 7 — Drama showing how Air Force jet units can strike a target 9,000 miles away on short notice . . . **ZORRO** — 8, Ch. 10 — Guest star Annette Funicello sings song written especially for her role . . . **DERRINGER** — 8:30, Ch. 4 — Redskins stalk famed Indian fighter Gen. George Custer . . . **REAL MCCOY** — 8:30, Ch. 10 — Grandpa goes against Kate's feelings when her widowed mother comes to town to introduce her fiance to family . . . **PAT BOONE** — 9, Ch. 10 — The Four Lads, Frankie Avalon and Shirley Boone . . . **PLAYHOUSE 90**, 9:30, Ch. 4 — Dean Stockwell, Dick York and Harry Guardion star in "Made in Japan" . . . **ERNIE FORD** — 9:30, Ch. 7 — Sallie Brophy and Tommy Nolan, stars of NBC's "Buckskin," are Ernie's guests tonight.

★ ★ ★

FRIDAY

Margaret O'Brien

Steve Allen

RAWHIDE — 8 p.m., Ch. 4 — A girl (Margaret O'Brien) helps Gil and Rowdy save their cattle from an epidemic . . . **WALT DISNEY** — 8, Ch. 10 — John Slaughter clashes with a cattleman-outlaw credited with 13 killings . . . **PHIL SILVERS** — 9, Ch. 4 — Bilko tries to sell a moonshine formula . . . **M SQUAD** — 9, Ch. 7 — A murder suspect claims he committed a burglary at the time a man was slain . . . **MAN WITH CAMERA** — 9, Ch. 10 — A gang of young toughs steal Mike's camera after he takes a picture of a young girl watching a fire . . . **SOAP PLAYHOUSE** — 9:30, Ch. 4 — Jan Sterling plays an egotistical movie star who accuses her enemies of wanting her dead . . . **THIN MAN** — 9:30, Ch. 7 — Steve Allen is guest star . . . **77 SUNSET STRIP** — 9:30, Ch. 10 — Bailey gets enmeshed in a blackmail deal . . . **CAVALCADE OF SPORTS** — 10, Ch. 7 — Gaspar Ortega vs. Stefan Redl.

★ ★ ★

SATURDAY

Eve Arden

Everett Sloane

DEATH VALLEY — 6:30, p.m., Ch. 4 — A young sailor on an enforced voyage meets with fantastic experiences . . . **YOU ASKED FOR IT** — 7, Ch. 10 — A view of life aboard the mightiest of the Navy's carriers, USS Independence . . . **PERRY COMO** — 8, Ch. 7 — Eve Arden and comedian Max Bygraves visit . . . **BLACK SADDLE** — 9, Ch. 7 — Clay fights an extradition order designed to force a Mexican patriot out of Latigo . . . **HAVE GUN** — 9:30, Ch. 7 — A German doctor (Everett Sloane) warns townsmen against an outbreak of Bubonic Plague . . . **GUNSMOKE** — 10, Ch. 4 — Dillon almost muffs the job of defending himself . . . **D.A.'S MAN** — 10, Ch. 7 — Shannon is assigned to investigate a playgirl operation . . . **PUBLIC DEFENDER** — 10, Ch. 10 — An oil field worker is arrested on a charge of stealing tools.

Movie Revivals

Following are the vintage movies scheduled for this week on television and are subject to change without notice. The age of each film is indicated where dates were available. The list does not include morning and afternoon horse operas.

Monday

8:45 A.M., Ch. 4 — "Apartment For Peggy," (1948), William Holden, Jeanne Crain.

1 P.M., Ch. 7 — "Mannequin," (1937), Joan Crawford, Spencer Tracy.

5 P.M., Ch. 7 — "Godzilla," (1956), Raymond Burr.

11:10 P.M. Ch. 10 — "Follow the Fleet,' (1936), Fred Astaine, Ginger Rogers.

11:25 P.M., Ch. 4 — "Undercover Man," (1949), Glenn Ford, Nina Foch.

Tuesday

8:45 A.M., Ch. 4 — "My Sister Eileen," (1942), Rosalind Russell, Brian Aherne

1 P.M., Ch. 7 — "Jennifer," (1953), Ida Lupino, Howard Duff.

5 P.M., Ch. 7 — "Son of Lassie," (1945), Peter Lawford, Donald Crisp, June Lockhart.

11:10 P.M. Ch. 10 — "Crossfire," (1947), Robert Young, Robert Ryan, Robert Mitchum.

11:25 P.M., Ch. 4 — "Tulsa," (1949), Susan Hayward, Robert Preston.

Wednesday

8:45 A.M., Ch. 4 — "You'll Never Get Rich," (1941), Rita Hayworth, Fred Astaire.

1 P.M., Ch. 7 — "Great Ziegfeld," (1936), William Powell, Myrna Loy.

5 P.M., Ch. 7 — "Jack Slade," (1953), Mark Stevens, Dorothy Malone.

7 P.M., Ch. 4 — "Summertime," (1955), Katherine Hepburn, Rossano Brazzi.

11:10 P.M., Ch. 10 — "Cornered," (1945), Dick Powell, Walter Slezak.

11:25 P.M., Ch. 4 — "Naked Street," (1955), Farley Granger, Anthony Quinn.

Thursday

8:45 A.M., Ch. 4 — "Old Acquaintance," (1943), Bette Davis, Miriam Hopkins.

5 P.M., Ch. 7 — "Mrs. Miniver," (1942), Greer Garson, Walter Pidgeon.

11:10 P.M., Ch. 10 — "Gunga Din," (1939), Cary Grant, Douglas Fairbanks Jr.

11:25 P.M., Ch. 4 — "Nightmare," (1956), Edward G. Robinson, Kevin McCarthy,

Friday

8:45 A.M., Ch. 4 — "Saxon Charm," (1948), Robert Montgomery, Susan Hayward.

1 P.M., Ch. 7 — "Girl From Missouri," (1934), Jean Harlow, Franchot Tone.

11:10 P.M., Ch. 10 — "They Who Dare," (English), Dick Bogarde, Akim Tamiroff.

TITLE ROLE of "The Great Ziegfeld" will be played by William Powell at 1 p.m., Wednesday, on WCKT (Ch. 7).

11:25 P.M., Ch. 4 — "Relentless," (1948), Robert Young, Marguerite Chapman.

Saturday

8 A.M., Ch. 7 — "Whistling in Dixie," (1942), Red Skelton, Ann Rutherford.

12:30 P.M., Ch. 4 — "Star of India," (1956), Cornel Wilde, Jean Wallace.

1 P.M., Ch. 7 — "Billy the Kid," (1941), Robert Taylor.

2:30 P.M., Ch. 10 — "Winner's Circle," (1948), Johnny Longden.

4:30 P.M., Ch. 4 — "Crowd Roars," (1932), James Cagney, Pat O'Brien.

10:30 P.M., Ch. 10 — "Fighting Seabees," (1944), Dennis O'Keefe, Susan Hayward, John Wayne.

11:10 P.M., Ch. 7 — "China Seas," (1935), Clark Gable, Jean Harlow, Wallace Berry.

11:15 P.M., Ch. 4 — "Action In North Atlantic," (1943), Humphrey Bogart, Raymond Massey.

DANCING Fred Astaire stars in "Follow the Fleet" at 11:10 p.m., Monday, on WPST-TV (Ch. 10).

MELODIOUS LARK Eydie Gorme returns for a visit with her old boss when she joins the guest list on the NBC Steve Allen Show at 9 tonight over WCKT (Ch. 7).

TV Highlights

MORNING

10 — Meliah, Ch. 10 — Story of a boy who finds his way from the ghetto of Casablanca to the ORT Ain Sebaa School and a new way of life.

10:30 — Look Up and Live, Ch. 4 — Program presenting first dramatization of Evelyn Waugh work.

11 — UM Workshop, Ch. 4 — Highlights of the show include precolumbian art objects and films of travels of a naturalist in Central American mountains.

11:30 — Johns Hopkins, Ch. 10 — "The Inevitable Marriage," pointing up similarities of science and art.

AFTERNOON

12:30 — Watch Your Language, Ch. 7 — Guest panelist is Rabbi Morris A. Skop of Temple Judea, Coral Gables.

1:30 — Errol Flynn, Ch. 4 — "Sante Fe Trail," (1940), Olivia de Havilland, Van Heflin, Ronald Reagan, Raymond Massey. Early Kansas days and two West Pointers getting their first Army experience.

2 — Gable-Tracy, Ch. 7 — "Whipsaw," (1936), Spencer Tracy, Myrna Loy. On the trail of stolen jewelry, a government agent is assigned to the lovely accomplice of the suspects. She reforms and helps to round up the real criminals.

3:30 — Humphrey Bogart, Ch. 4 — "To Have and Have Not," (1945), Lauren Bacall. A sea captain helps a girl who's in trouble, but then he gets involved in gun-smuggling.

4 — Dungeon, Ch. 7 — "Man They Couldn't Hang," (1939), Boris Karloff, Roger Pryor. A scientist, who was hanged, comes back to life to take revenge on the jury that sentenced him.

5 — Omnibus, Ch. 7 — An unhappy woman feels she has been cheated out of everything worthwhile by fate, fortune, her husband and her son in "Ah Sweet Mystery of Mrs. Murphy," by William Saroyan . . . **Paul Winchell, Ch. 10** — Guests include Dick and Dot Remy, comedy team, and The Adamsons, acrobatic perch act.

5:30 — Twentieth Century, Ch. 4 — Special two-part report investigating the values and attitudes of today's youth, particularly those in college . . . **Sports Exhibition, Ch. 10** — A live show devoted to outdoor life and featuring outdoor sports champions and their skills.

6 — Small World, Ch. 4 — Han Su Yin, Joseph Alsop and Sir Robert Boothby discuss Sino-American relations.

EVENING

7:30 — Bachelor Father, Ch. 4 — Bentley promotes a young singer as a teenage idol . . . **Maverick, Ch. 10** — Bret is accused of homicide and sentenced to die. He's "hanged" and "buried," but returns to clear his name.

8 — Ed Sullivan, Ch. 4 — Xavier Cugat, Abbe Lane, Pat Suzuki, The Platters, Fort and Hines and Carol Lawrence visit . . . **Steve Allen, Ch. 7** — Jayne Mansfield and singers Eydie Gorme and David Allen guest. Louis Nye, Tom Poston and Don Knotts will do a TV spoof in which they will interpret how various famous figures would deliver TV commercials. Jayne will appear with Steve in a "report to the nation" comedy sketch, with the week's topic a report on Jayne herself.

8:30 — Lawman, Ch. 10 — Strained international relationships in the kitchen of a trail town restaurant.

9 — Ronald Reagan, Ch. 4 — A reporter gets involved in a crusade to clear the name of a scientist from the malicious accusations of a teen-age girl. Reagan, Carol Lynley and Agnes Moorehead co-star . . . **Dinah Shore, Ch. 7** — Art Carney, Janis Paige, Alfred Drake and Shirley Temple guest . . . **Colt .45, Ch. 10** — Unaware that he is helping an Army deserter, Colt saves the life of a man in an Indian attack and then encounters an illegal fur-trapping gang.

9:30 — Alfred Hitchcock, Ch. 4 — A young Englishman, who has forged the name of his middle-aged cousin to some checks, discovers that both time and money are running out . . . **Celebrity Play, Ch. 10** — "Bunny on the Beach."

10 — Richard Diamond, Ch. 4 — A former mobster, marked for death by the syndicate, offers Diamond a large fee to arrange his surrender to the police . . . **Loretta Young, Ch. 7** — A couple purchase a boarding-house and fill it with some extraordinary tenants . . . **A Millionaire, Ch. 10** — The girls discover they have snubbed a millionaire.

10:30 — Movie, Ch. 7 — "Johnny Eager," (1941), Robert Taylor, Lana Turner, Edward Arnold. A racketeer finds himself in dangerous territory when the pretty sociology student who has fallen for him turns out to be the daughter of the D. A. . . . **Movie, Ch. 10** — "Las Vegas Story," (1952), Jane Russell, Victor Mature. A couple visit a Nevada town where the husband gambles and the wife cultivates an old flame.

11:15 — Movie, Ch. 4 — "How Green Was My Valley," (1941), Walter Pidgeon, Maureen O'Hara. Story of a Welsh mining family who try to keep their green valley peaceful.

SUNDAY

March 1, 1959

	WTVJ Channel 4	WCKT Channel 7	WPST-TV Channel 10
8:00			
8:15			
8:30			
8:45	Christian Sci.		
9:00	Christophers		
9:15	-	Dateline-U.N.	Sign On, News
9:30	This the Life†	Faith Horizons	The Way
9:45	-	-	-
10:00	Lamp Unto Ft†	Big Picture	Mellah
10:15	-	-	-
10:30	Look Up, Live†	Ramar	Faith Today
10:45	-	-	-
11:00	UM Workshop	Small Voice	Christophers
11:15	-	-	-
11:30	Camera 3†	Air Force St'y	Johns Hopkins
11:45	Camera 3, News	Sacred Heart	-
12:00	Town Mayor	Rome Eternal	Youth Asks Bus.
12:15	-	-	-
12:30	Cisco Kid	Your Language	Command Perf.
12:45	-	-	-
1:00	Frontier Dr.	Your Religion	Sunset Ranch
1:15	-	-	-
1:30	Errol Flynn	Faith Frontiers	Fr'dom Sword
1:45	-	-	-
2:00	Errol Flynn	Gable-Tracy	Cameo Theater
2:15	-	-	-
2:30	-	-	-
2:45	-	-	-
3:00	Errol Flynn	Gable-Tracy	World Wonders
3:15	-	-	-
3:30	Hump. Bogart	-	Roller Derby†
3:45	-	Sen. Smathers	-
4:00	Hump. Bogart	Dungeon	Roller Derby†
4:15	-	-	-
4:30	-	-	Bowling Stars†
4:45	-	-	-
5:00	Quiz Bowl†	Omnibus†	Paul Winchell
5:15	-	-	-
5:30	20th Century†	-	Spts. Exposit.
5:45	-	-	-
6:00	Small World†	Meet Press	Important
6:15	-	-	-
6:30	State Trooper	V.I.P.	News
6:45	-	-	Mus. Marion't's
7:00	Lassie†	Cochise Sheriff	Crossroads
7:15	-	-	-
7:30	Bach. Father†	Bud Bregman⊗	Maverick†
7:45	-	-	-
8:00	Ed Sullivan†	Steve Allen⊗	Maverick†
8:15	-	-	-
8:30	-	-	Lawman†
8:45	-	-	-
9:00	Ronald Reagan†	Dinah Shore⊗	Colt .45
9:15	-	-	
9:30	A. Hitchcock†	-	Celebrity Play.
9:45	-	-	-
10:00	Rich Diamond†	Loretta Young†	How to Marry
10:15	-	-	-
10:30	What's Line†	News, MGM	Stars Theater
10:45	-	MGM Theater	-
11:00	News, Wthr.	MGM Theater	Stars Theater
11:15	4 Star Feature	-	-
11:30	-	-	-
11:45	-	-	-
12:00	4 Star Feature	MGM Theater	Stars Theater

(†Denotes Cable *network ⊗Denotes Color)

SHAPELY Abbe Lane will be among the guests on Ed Sullivan's CBS Show at 8 tonight on WTVJ (Ch. 4).

Educational Channel 2

MONDAY

x 3:15—Fignewton's Paper
x 3:30—Criminal Man
4:00—Concert Hour
5:00—Operation Junior
5:30—Short Snapshot
5:45—Community Sports
5:55—What's the Weather
6:00—Family Camping
6:30—Arizona Adven.
x 6:45—Friendly Giant
7:00—Speak Spanish
7:30—Jap. Brush Painting
x 8:00—Learn Hebrew
8:30—Stocks & Bonds
x 9:00—Music Notes
9:30—Opus 2
x 10:00—Language in Action

TUESDAY

x 3:15—Friendly Giant
x 3:30—Heritage
4:00—Concert Hour
5:00—Homemaking
5:30—Travel Treat
5:45—Community Sports
5:55—What's the Weather
6:00—Hablemos Ingles
x 6:30—Fignewton's Paper
x 6:45—Sing Hi, Sing Lo
7:00—Daily Spanish
7:30—Postal Parade
7:45—UN Review
8:00—Inside America
x 8:30—Criminal Man
x 9:00—Law, Government
x 9:30—Religions of Man
10:00—Science Theatre
11:00—Tactic

WEDNESDAY

x 3:15—Sing Hi, Sing Lo
x 3:30—Buckskin Bob
4:00—Concert Hour
5:00—Skills at Home.
5:30—Travel Treat
5:45—Community Sports
5:55—What's the Weather
6:00—Manpower for Rent
6:15—Fla. Farming
x 6:30—Children's Corner
7:00—Speak Spanish
x 7:30—Health Frontier
8:00—Learn Hebrew
x 8:30—World of Physics
9:15—Wild Life Club
9:30—Garden Club
x 10:00—Atomic Primer

THURSDAY

3:15—First R
x 3:30—Music Notes
4:00—Concert Hour
5:00—Community Feature
5:30—Woodworking
6:00—U.M. News
6:15—Industry Parade
6:30—Fun To Travel
x 6:45—Sing Hi, Sing Lo
7:00—U.M. Art
x 7:30—Music For Youth
8:00—Big Picture
8:30—British Story
9:00—Montage
x 9:30—Heritage
10:00—Press and People

FRIDAY

3:15—Wild Life Club
x 3:30—Jap. Brush Painting
4:00—Concert Hour
5:00—Forecast
5:30—Featurette
5:45—Community Sports
5:55—What's Weather
6:00—Hablemos Ingles
x 6:30—Buckskin Bob
7:00—Daily Spanish
7:30—The Balance
8:00—Nature's Realm
x 8:30—Christophers
9:00—Preface
x 9:30—Children Growing
x—Nat. Ed. TV Net

Complete Television Programs For The Week

Monday

March 2, 1959

	WTVJ Channel 4	WCKT Channel 7	WPST-TV Channel 10
7:00	Cartoon Fun	Today†	
:15	"	Today†, News	
:30	"	Today†	Sign On
:45	"	Today†, News	News Beat
8:00	Cap. Kangaroo	Today†	Cartoon, Serial
:15	"	Today†, News	"
:30	"	Today†	"
:45	Goldcoast Theat	"	"
9:00	Goldcoast Theat	Big Rascals	9 Report
:15	"	Rascals-Wthr.	City Farmer
:30	"	Romper Room	Morning Chapel
:45	"	"	Homemakers
10:00	Goldcoast Theat	Dough-Re-Mi	News
:15	"		Be Advised†
:30	Art. Godfrey†	Treasure Hunt†	Talk of Town
:45		"	"
11:00	I Love Lucy†	Price is Right†	Trb. w. Father
:15	"	"	"
:30	Top Dollar†	Concentration†	Peter Hayes†
:45	"	"	"
12:00	Noon News	Tic Tac Dough†	Peter Hayes†
:15	Secret Storm	"	"
:30	Tomor. Search†	Could Be You†	Play Yr. Hunch
:45	Guiding Light†	"	"
1:00	Medic	Midday Movie	Liberace†
:15	"	"	"
:30	World Turns†	"	Just for Fun
:45	"	"	"
2:00	Jimmy Dean†	Midday Movie	Day in Court†
:15	"	Movie, News	"
:30	Houseparty†	Hag's Baggis⊗	Music Bingo†
:45	"	"	"
3:00	Big Payoff†	Dr. Malone†	Beat the Clock†
:15	"	"	"
:30	Your Verdict†	These Roots†	Who You Trust
:45	"	"	"
4:00	Science Fiction	Queen for Day†	Am. Bandst'nd†
:15	"	"	"
:30	Edge of Night†	County Fair†	"
:45	"	"	"
5:00	Popeye Play	Movie Seven	Am. Bandst'nd†
:15	"	"	"
:30	"	"	Mickey Mouse†
:45	Adventure	"	"
6:00	Adventure	Movie Seven	Jim Dooley
:15	Spts., Wthr.	"	
:30	Renick Report	Fariss, Ross	"
:45	Doug Edwards†	NBC News†	Ellis, Wthr., Nw
7:00	Hiway Patrol	Superman	Soldier of Fort.
:15	"	"	"
:30	Name Tune†	Buckskin†	Texas Rangers
:45	"	"	"
8:00	The Texan†	Restless Gun†	Sherl'k Holmes
:15		"	"
:30	Father Knows†	Wells Fargo†	Bold Journey†
:45	"	"	"
9:00	Da'ny Thomas †	Peter Gunn†	Voice of Music†
:15	"	"	"
:30	Ann Sothern†	T.V. Playh'se†	Bing Crosby†
:45	"	"	"
10:00	Desilu Play†	Art. Murray⊗	Bing Crosby†
:15	"	"	"
:30	"	Dragnet†	John Daly
:45	"	"	News, Wthr.
11:00	News, Wthr.	Brown, Mosher	Ellis, Stars
:15	Spts, Feature	Mosher, Paar	Stars Theater
:30	4 Star Feature	Jack Paar†	"
:45	"	"	"
12:00	4 Star Feature	Jack Paar†	Stars Theater

(†Denotes Cable *network ⊗Denotes Color)

Tuesday

March 3, 1959

	WTVJ Channel 4	WCKT Channel 7	WPST-TV Channel 10
7:00	Cartoon Fun	Today†	
:15	"	Today†, News	
:30	"	Today†	Sign On
:45	"	Today†, News	News Beat
8:00	Cap. Kangaroo	Today†	Cartoon, Serial
:15	"	Today†, News	"
:30	"	Today†	"
:45	Goldcoast Play	"	"
9:00	Goldcoast Play	Big Rascals	9 Report
:15	"	Rascals-Wthr.	City Farmer
:30	"	Romper Room	Morning Chapel
:45	"	"	Homemakers
10:00	Goldcoast Play	Dough-Re-Mi	News
:15	"	"	Be Advised†
:30	Art. Godfrey†	Treasure Hunt†	Talk of Town
:45	"	"	"
11:00	I Love Lucy†	Price is Right†	Trb. w. Father
:15	"	"	"
:30	Top Dollar†	Concentration†	Peter Hayes†
:45	"	"	"
12:00	Noon News	Tic Tac Dough†	Peter Hayes†
:15	Secret Storm	"	"
:30	Tomor. Search†	Could Be You†	Play Yr. Hunch
:45	Guiding Light†	"	"
1:00	Medic	Midday Movie	Liberace†
:15	"	"	"
:30	World Turns†	"	Just for Fun
:45	"	"	"
2:00	Jimmy Dean†	Midday Movie	Day in Court†
:15	"	Movie, News	"
:30	Houseparty†	Hag's Baggis⊗	Music Bingo†
:45	"	"	"
3:00	Big Payoff†	Dr. Malone†	Beat the Clock†
:15	"	"	"
:30	Your Verdict†	These Roots†	Who You Trust
:45	"	"	"
4:00	Science Fiction	Queen for Day†	Am. Bandst'nd†
:15	"	"	"
:30	Edge of Night†	County Fair†	"
:45	"	"	"
5:00	Popeye Play	Movie Seven	Am. Bandst'nd†
:15	"	"	"
:30	"	"	Adventure Time
:45	Adventure	"	"
6:00	Adventure	Movie Seven	Jim Dooley
:15	Spts., Wthr.	"	"
:30	Renick Report	Fariss, Ross	"
:45	Doug Edwards†	NBC News†	Ellis, Wthr., Nw
7:00	Silent Service	W.Woodpecker	If a Million
:15	"	"	"
:30	I Love Lucy	Manie's Fr'ds⊗	Sugarfoot†
:45	"	"	
8:00	Flight	Manie's Fr'ds⊗	Sugarfoot†
:15	"	"	"
:30	Tell Truth†	"	Wyatt Earp†
:45	"	"	"
9:00	Art. Godfrey†	Danger⊗	Rifleman†
:15	"	"	"
:30	Red Skelton†	Bob Cummings†	Naked City†
:45	"	"	"
10:00	Garry Moore†	Californians†	Alum. Presents†
:15	"	"	"
:30	"	Mike Hammer	John Daly†
:45	"	"	News, Wthr.
11:00	News, Wthr.	Brown, Mosher	Ellis, Stars
:15	Spts., Feature	Mosher, Paar	Stars Theater
:30	4 Star Feature	Jack Paar†	"
:45	"	"	"
12:00	4 Star Feature	Jack Paar†	Stars Theater

(†Denotes Cable *network ⊗Denotes Color)

Wednesday

March 4, 1959

	WTVJ Channel 4	WCKT Channel 7	WPST-TV Channel 10
7:00	Cartoon Fun	Today†	
:15	"	Today†, News	
:30	"	Today†	Sign On
:45	"	Today†, News	News Beat
8:00	Cap. Kangaroo	Today†	Cartoon, Serial
:15	"	Today†, News	"
:30	"	Today†	"
:45	Goldcoast Play	"	"
9:00	Goldcoast Play	Big Rascals	9 Report
:15	"	Rascals-Wthr.	City Farmer
:30	"	Romper Room	Morning Chapel
:45	"	"	Homemakers
10:00	Goldcoast Play	Dough-Re-Mi	News
:15	"	"	Be Advised†
:30	Art. Godfrey†	Treasure Hunt†	Talk of Town
:45	"	"	"
11:00	I Love Lucy†	Price is Right†	Trb. w. Father
:15	"	"	"
:30	Top Dollar†	Concentration†	Peter Hayes†
:45	"	"	"
12:00	Noon News	Tic Tac Dough†	Peter Hayes†
:15	Secret Storm	"	"
:30	Tomor. Search†	Could Be You†	Play Yr. Hunch
:45	Guiding Light†	"	"
1:00	Medic	Midday Movie	Liberace†
:15	"	"	"
:30	World Turns†	"	Just for Fun
:45	"	"	"
2:00	Jimmy Dean†	Midday Movie	Day in Court†
:15	"	Movie, News	"
:30	Houseparty†	Hag's Baggis⊗	Music Bingo†
:45	"	"	"
3:00	Big Payoff†	Dr. Malone†	Beat the Clock†
:15	"	"	"
:30	Your Verdict†	These Roots†	Who You Trust
:45	"	"	"
4:00	Science Fiction	Queen for Day†	Am. Bandst'nd†
:15	"	"	"
:30	Edge of Night†	County Fair†	"
:45	"	"	"
5:00	Popeye Play	Movie Seven	Am. Bandst'nd†
:15	"	"	"
:30	"	"	Mickey Mouse†
:45	Adventure	"	"
6:00	Adventure	Movie Seven	Jim Dooley
:15	Spts., Wthr.	"	"
:30	Renick Report	Fariss, Ross	"
:45	Doug Edwards†	NBC News†	Ellis, Wthr., Nw
7:00	Big Show	Citizen Sold'r	This Is Alice
:15	"	"	
:30	Big Show	Wagon Train†	Lawr. Welk†
:45	"	"	
8:00	Big Show	Wagon Train†	Lawr. Welk†
:15	"	"	
:30	U.S. Marshal	Price Is Right⊗	Ozzie, Harriet†
:45	"	"	"
9:00	Millionaire†	Mardi Gras⊗	Donna Reed†
:15	"	"	"
:30	I've a Secret†	"	Accused†
:45	"	"	"
10:00	Circle Thea.†	This Yr. Life†	Wed. Fights†
:15	"	"	"
:30	"	Cochise Sheriff	11th Round
:45	"	"	"
11:00	News, Wthr.	Brown, Mosher	News, Stars
:15	Spt., Feature	Mosher, Paar	News, Stars
:30	4 Star Feature	Jack Paar†	Stars Theater
:45	"	"	"
12:00	4 Star Feature	Jack Paar†	Stars Theater

(†Denotes Cable *network ⊗Denotes Color)

BACK AGAIN for the second of his special hour-long shows for ABC is Bing Crosby this week. Bing and guests will appear at 9:30 Monday night on WPST-TV (Ch. 10). The singer's twin sons, Phillip and Dennis will be among his aides for the show.

Bing Crosby on Channel 10

*Bing Crosby will stage the second of his special shows for *ABC at 9:30 Monday night on WPST-TV (Ch. 10).*

Crosby's twin sons, Phillip and Dennis, will join pop for the singing debut of a Crosby trio. Other guests will be singer Jo Stafford and Jim Garner, star of "Maverick."

Miss Stafford and Crosby will duet their way through a number of popular standard ballads. Garner will do some singing himself, as well as spoof some of the westerns.

A MORAL ISSUE involving a business magnate and his son into head-on clash in "A Good Name" on TV Playhouse at 9:30 Monday night on WCKT (Ch. 7). Edward G. Robinson plays the father. Lee Philips is the son. Jacqueline Scott plays the daughter-in-law.

All-Star Colorcast on Ch. 7

A host of show business stars will take part in a 90-minute colorcast salute at 7:30 Tuesday night on WCKT (Ch. 7) to the memory of the late Emanuel (Manie) Sacks, a beloved NBC executive.

Sacks, who died in February, 1958, was at the time NBC vice president in charge of network talent and programs. He was credited with having shaped the careers of many of today's television stars.

The guest star line-up includes Edgar Bergen, Sid Caesar, Rosemary Clooney, Nat (King) Cole, Perry Como, Eddie Fisher, Tony Martin, Dinah Shore, Frank Sinatra, Kay Starr and Jane Wyman.

Thursday

March 5, 1959

	WTVJ Channel 4	WCKT Channel 7	WPST-TV Channel 10
7:00	Cartoon Fun	Today†	
:15	"	Today†, News	
:30	"	Today†	Sign On
:45	"	Today†, News	News Beat
8:00	Cap. Kangaroo	Today†	Cart'n, Serial
:15	"	Today†, News	"
:30	"	Today†	"
:45	Goldcoast Play	"	"
9:00	Goldcoast Play	Big Rascals	9 Report
:15	"	Rascals-Wthr.	City Farmer
:30	"	Romper Room	Morning Chapel
:45	"	"	Homemakers
10:00	Goldcoast Play	Dough-Re-Mi	News
:15	"	"	Be Advised†
:30	Art. Godfrey†	Treasure Hunt†	Talk of Town
:45	"	"	"
11:00	I Love Lucy†	Price is Right†	Trb. w. Father
:15	"	"	"
:30	Top Dollar†	Concentration†	Peter Hayes†
:45	"	"	"
12:00	Noon News	Tic Tac Dough†	Peter Hayes†
:15	Secret Storm	"	"
:30	Tomor. Search†	Could Be You†	Play Yr. Hunch
:45	Guiding Light†	"	"
1:00	Medic	Midday Movie	Liberace†
:15	"	"	"
:30	World Turns†	"	Just for Fun
:45	"	"	"
2:00	Jimmy Dean†	Midday Movie	Day in Court†
:15	"	Movie, News	"
:30	Houseparty†	Hag's Baggis⊗	Music Bingo†
:45	"	"	"
3:00	Big Payoff†	Dr. Malone†	Beat the Clock†
:15	"	"	"
:30	Your Verdict†	These Roots†	Who You Trust
:45	"	"	"
4:00	Science Fiction	Queen for Day†	Am. Bandst'nd†
:15	"	"	"
:30	Edge of Night†	County Fair†	"
:45	"	"	"
5:00	Popeye Play	Movie Seven	Am. Bandst'nd†
:15	"	"	"
:30	"	"	Adventure Time
:45	Adventure	"	"
6:00	Adventure	Movie Seven	Jim Dooley
:15	Spts., Wthr.	"	"
:30	Renick Report	Fariss, Ross	"
:45	Doug Edwards†	NBC News†	Steve Ellis
7:00	Lone Ranger	Huck. Hound	Jai Alai
:15	"	"	"
:30	Whirlybirds	Col. Flack	Leave Bever†
:45	"	"	"
8:00	McKenzies Raid	Steve Canyon†	Zorro†
:15	"	"	"
:30	Derringer†	Could Be You†	Real McCoy†
:45	"	"	"
9:00	Zane Grey†	Closed Doors†	Pat Boone†
:15	"	"	"
:30	Playhouse 90†	Ernie Ford⊗	Rough Riders†
:45	"	"	"
10:00	Playhouse 90†	Groucho Marx†	Man w.-a. Gun
:15	"	"	"
:30	"	Masquerades⊗	John Daly†
:45	"	"	News, Wthr.
11:00	News, Wthr.	Brown, Mosher	Ellis, Stars
:15	Spts., Feature	Mosher, Paar	Stars Theater
:30	4 Star Feature	Jack Paar†	"
:45	"	"	"
12:00	4 Star Feature	Jack Paar†	Stars Theater

(†Denotes Cable *network ⊗Denotes Color)

Friday

March 6, 1959

	WTVJ Channel 4	WCKT Channel 7	WPST-TV Channel 10
7:00	Cartoon Fun	Today†	
:15	"	Today†, News	
:30	"	Today†	Sign On
:45	"	Today†, News	News Beat
8:00	Cap. Kangaroo	Today†	Cartoon, Serial
:15	"	Today†, News	"
:30	"	Today†	"
:45	Goldcoast Play	"	"
9:00	Goldcoast Play	Big Rascals	9 Report
:15	"	Rascals-Wthr.	City Farmer
:30	"	Romper Room	Morning Chapel
:45	"	"	Homemakers
10:00	Goldcoast Play	Dough-Re-Mi	News
:15	"	"	Be Advised†
:30	Art. Godfrey†	Treasure Hunt†	Talk of Town
:45	"	"	"
11:00	I Love Lucy†	Price is Right†	Trb. w. Father
:15	"	"	"
:30	Top Dollar†	Concentration†	Peter Hayes†
:45	"	"	"
12:00	Noon News	Tic Tac Dough†	Peter Hayes†
:15	Secret Storm	"	"
:30	Tomor. Search†	Could Be You†	Play Yr. Hunch
:45	Guiding Light†	"	"
1:00	Medic	Midday Movie	Liberace†
:15	"	"	"
:30	World Turns†	"	Just for Fun
:45	"	"	"
2:00	Jimmy Dean†	Midday Movie	Day in Court†
:15	"	Movie, News	"
:30	Houseparty†	Hag's Baggis⊗	Music Bingo†
:45	"	"	"
3:00	Big Payoff†	Dr. Malone†	Beat the Clock†
:15	"	"	"
:30	Your Verdict†	These Roots†	Who You Trust
:45	"	"	"
4:00	Science Fiction	Queen for Day†	Am. Bandst'nd†
:15	"	"	"
:30	Edge of Night†	County Fair†	"
:45	"	"	"
5:00	Popeye Play	Movie Seven	Am. Bandst'nd†
:15	"	"	"
:30	"	"	Mickey Mouse†
:45	Adventure	"	"
6:00	Adventure	Movie Seven	Jim Dooley
:15	Spts., Wthr.	"	"
:30	Renick Report	Fariss, Ross	"
:45	Doug Edwards†	NBC News†	Ellis, Wthr., Nw
7:00	Sea Hunt	26 Men	Frontier
:15	"	"	"
:30	Hit Parade†	Target	Rin Tin Tin†
:45	"	"	"
8:00	Rawhide†	Ellery Queen⊗	Walt Disney
:15	"	"	"
:30	"	"	"
:45	"	"	"
9:00	Phil Silvers†	M Squad	Man & Camera†
:15	"	"	"
:30	Soap Playh'se†	Thin Man	Sunset Strip†
:45	"	"	"
10:00	Lineup†	Cav. of Sports†	Sunset Strip†
:15	"	"	"
:30	Pers'n-Pers'n†	"	John Daly†
:45	"	Bowling†	News, Wthr.
11:00	News, Wthr.	Brown, Mosher	Ellis, Stars
:15	Spts., Feature	Mosher, Paar	Stars Theater
:30	4 Star Feature	Jack Paar†	"
:45	"	"	"
12:00	4 Star Feature	Jack Paar†	Stars Theater

(†Denotes Cable *network ⊗Denotes Color)

Saturday

March 7, 1959

	WTVJ Channel 4	WCKT Channel 7	WPST-TV Channel 10
7:00	Cartoons		
:15	"		
:30	"	Gabby Hayes	
:45	Coral G Ra'gers	"	
8:00	Coral G Ra'gers	Laff Lab	
:15	"	"	
:30	"	"	
:45	"	"	
9:00	Farmer Alfalfa	Laff Lab	
:15	"	"	Sign On, News
:30	Cap. Kangaroo	"	West. Marshal
:45	"	"	"
10:00	Sky King	Howdy Doody†	10s Playground
:15	"	"	"
:30	Mighty Mouse	Ruff & Reddy†	"
:45	"	"	"
11:00	Heckle, Jeckle†	Fury†	Uncle Al†
:15	"	"	"
:30	Robin Hood	Circus Boy†	"
:45	"	"	"
12:00	Topper	True Story†	Cartoon Time
:15		"	"
:30	Miami Matinee	Det's Diary	Hop. Cassidy
:45	"	"	
1:00	Miami Matinee	Saturday Play	10s Bandstand
:15	"	"	"
:30	"	"	"
:45	Sen. Smathers	"	"
2:00	True Security	Saturday Play	10s Bandstand
:15	"	"	"
:30	N.Y.-Chic.†	Sports Show	10 Star Play
:45	"	"	"
3:00	N.Y.-Chic.†	Bradley, Cin.†	10 Star Play
:15	"	"	"
:30	"	"	"
:45	"	"	"
4:00	N.Y.-Chic.†	Bradley, Cin.†	Wrestling
:15	"	"	"
:30	"	Horse Race	"
:45	Movie Parade	"	"
5:00	Movie Parade	Women Bowl†	All-Star Golf†
:15	"	"	"
:30	"	Roy Rogers	"
:45	"	"	"
6:00	News, Weather	Bill Hickok	To Be Ann.
:15	Jack of Spts.	"	"
:30	Death Valley	Tops in Sports	"
:45	"	"	"
7:00	Rescue 8	Jack London	Asked For It
:15	"	"	"
:30	Perry Mason†	People Funny†	Dick Clark†
:45	"	"	"
8:00	Perry Mason†	Perry Como⊗	Jubilee USA†
:15	"	"	"
:30	Dead or Alive†	"	"
:45	"	"	"
9:00	Gale Storm	Black Saddle†	Lawrence Welk†
:15	"	"	"
:30	Have Gun†	Cimarron City†	"
:45	"	"	"
10:00	Gunsmoke†	Cimarron City†	Public Def.
:15	"	"	"
:30	Bold Venture	D.A.'s Man†	John Wayne Th.
:45	"	"	"
11:00	News, Wthr.	News, Wthr.	John Wayne Th.
:15	4 Star Feature	C. Performance	"
:30	"	"	"
:45	"	"	"
12:00	4 Star Feature	C. Performance	John Wayne Th.

(†Denotes Cable *network ⊗Denotes Color)

Lion of March

Partly cloudy with scattered showers likely during the afternoon. High, near 85. Southerly winds at five to 15 m.p.h., slightly higher on the beaches. Miami Beach readings at 5 p.m. Saturday: Air, 80; ocean, 74.

The Miami Herald

Street

Sunday, March 1, 1959 | No. 89 | *Florida's Most Complete Newspaper* | 49th Year | 276 Pages | 20 Cents

A Latin American Edition Is Published Daily

PULL OUT
TV
SECTION

See Fun in Florida Magazine

A

A Close Look at Our Moment of Peril

We'll Let Russia Strike First—Then What

The Great Debate

The "Great Debate" rages over a question that could determine our national existence: Are we building modern weapons of war fast enough and good enough to meet an ominous Russian threat? No one man has the answer. But in the provocative series of articles that starts today one of America's great reporters presents facts and opinions that can help all Americans to a clearer realization of the life-or-death problem.

CONSIDINE

By BOB CONSIDINE
Herald Columnist

FOR THE FIRST time since the War of 1812 there is genuine concern in Washington over the ability of the U. S. to survive an enemy attack.

It is not a general concern. There are elements of the military and officialdom which see little chance of a nuclear war with the Soviet Union. Others, including key figures in the Eisenhower administration, feel no apprehension over the lead which the U.S.S.R. apparently has taken in the fiedl of the ultimate weapon — the intercontinental ballistic missile. They see no need to increase the 40 billion dollar arms budget.

Yet despite this pacifying atmosphere in several high and influential quarters, responsible Americans of all political shades go to bed these nights haunted by such bugaboos as these:

A prospectus drawn up in the Defense Department, and kept under lock and key, states that if the Soviet Union has the long-range weapons delivery system it boasts about, a salvo of its nuclear-tipped missiles would kill 10,000,000 Americans and virtually or entirely demolish our means of retaliation.

Another Defense Department estimate is that by the end of 1960 the U.S.S.R. will have a 3-1 edge over the U.S. in ICBMs. But no speed-up program to close the gap is now planned.

A prominent senator known for his advocacy of the U.S. Air Force states that 75 per cent of the Strategic Air Command's striking force is obsolescent. He questions whether more than a handful of SAC's hundreds of big manned bombers could survive Soviet air defense and reach their assigned targets in any retaliatory raid.

The Distant Early Warning line of radar sites, built across the Arctic from Alaska to Greenland at a cost of hundreds of millions, to detect a Red air force manned bomber fleet which may or may not exist, cannot spot Soviet ICBMs. A crash program to "raise the sights" of our polar detection system is only now getting under way.

The Navy's Polaris missile, submarine-based, will not be ready for another year. Its critics say that it will have only half the predicted 1,500-mile range. But the sea service has stopped production of an excellent interim missile, the air-breathing Regulus II, after spending about 250 million dollars.

The Air Force's solid fuel ICBM, "Minuteman," will not be ready until perhaps 1965. In the interim, it must depend on the complex and immobile liquid-fueled Atlas and Titan which require hours, if not days, to prepare for launching. Flying time of a Russian ICBM from its Soviet base to any U. S. target: 25 minutes.

The Army, with the most notable record in the missile field, has been generally thwarted in its efforts to build bigger and better weapons, including the Nike Zeus, anti-missile missile believed capable of knocking out enemy ICBMs flying in space at 15 times the speed of sound.

The Defense Department, Central Intelligence Agency and White House firmly rule out all attempts to change the country's traditional outlook on war. In an age of superweapons development wherein a great war might be decided in minutes rather than years, we still concede to the enemy the initial blow. A big question in Washington today is, "But will we be able to get off the floor and fight back after being hit?"

This and subsequent articles will attempt to illuminate some of the problems confronting military and political leaders and print the answers as those experts see them. Independent observation will be included.

The answers of the principals involved do not always coincide. The thousands of pages of testimony taken by the preparedness investigating subcommittee of the Senate's Armed Services, Missile and Space Activities Committee, as well as other fact-seeking probes, are laced with differences and contradictions. Ask the same question of any three men involved in Washington's latest Great Debate

Turn to Page 2A Col. 6

Asks for Leadership

Collins Asserts Politicos Fear Rights Issue

Collins hits legal gambling
. . . see Parade Magazine

WASHINGTON—(UPI)—Gov. LeRoy Collins of Florida told a gathering of top Democrats Sautrday night that thhe civil rights controversy has this country's leaders "quaking in their political boots."

Collins charged that the present administration in Washington is not measuring up to changing responsibilities. He said the Democratic party must get busy and provide a real "stand up" man for the presidency in 1960.

The Florida governor, a moderate on the race issue, has been mentioned frequently as a possible contender for President or vice president, although he vehemently denies he is seeking either. He winds up six years as governor in January, 1961, and cannot succeed himself.

Without mentioning names or personalities, Collins devoted practically his entire address here to the qualifications which the next president must have. The occasion was a $100-a-plate victory dinner, honoring newely elected Democratic governors.

"He must be an uncommon man with a common touch, whose solemn commitment to the national interest and welfare he places above self, above friendship, above section, above state, yes, above all, save his God," Collins declared.

He singled out the race issue as one area where the country is badly divided and urgently in need of bold leadership.

"In the civil rights controversy," he charged, "we seem to be stuck behind entrenched positions, quaking in our political boots, with our long-range artillery trained on each other, fearful even to seek honorable, sensible adjustments through political processes which have always been our shield against civil deterioration and self-destruction."

Capital Will Be 'Jumping'

WASHINGTON — (AP) — Official Washington, long attuned to the spoken political word as a kind of music, is going to try its ear on some jazz starting today.

Patrons of the Washington Jazz Jubilee include some names you wouldn't think of as cool cats:

Mrs. Dwight D. Eisenhower, Mrs. Richard M. Nixon, Mrs. Earl Warren, Mrs. John Foster Dulles, 22 ambassadors and their wives, seven cabinet officers and their wives, the chairman of the Joint Chiefs of Staff and his wife, Speaker of the House Sam Rayburn (D., Tex.).

Mrs. Eisenhower

Mrs. Nixon

Washington's first jazz concert with such prominent backing is being arranged by a group of congressional wives raising money for Friendship House, a settlement house on Capitol Hill. The jubilee chairman is Mrs. Richard Bolling, wife of the Democratic representative from Missouri.

A band of jazz greats will shake the rafters of a Washington hotel ballroom on the night of March 16. What Mrs. Bolling calls "an uptown level" will be supplied by the Library of Congress and the National Gallery of Art.

Marshall Stearns, literature professor at Hunter College and writer on jazz, will lecture on the subject at the Art Gallery today.

On Monday the Library of Congress will open an exhibit, "Seven Ages of Jazz," to trace its course from the early folk music to the Carnegie Hall.

Why jazz jubilee in Washington?

"We wanted something new—the benefit circuit has been so over-done," Mrs. Bolling said. "The patrons aren't jazz buffs, but they're really glad to know what it's all about."

Pan-Am Strike Averted

Sides Agree At Meeting

By TOM LOWNES
Herald Staff Writer

Threat of a systemwide strike against Pan American Airways by its 7,000 Transport Workers Union employes was lifted early Saturday as both sides came out of an all-night meeting with an agreement "in principle."

The threatened strike, which had been set for midnight Monday, would have affected some 3,000 PAA workers in Miami and another 1,500 at the strategic Cape Canaveral Missile Test Center.

Federal Mediator Frances A. O'Neill, who several times prevented hot-tempered union and company leaders from stalking out of the night-long meeting in New York, said the agreement was reached at 6 a.m.

Both company and union officials refused to outline terms of the tentative settlement; but Miamian William Grogan, international vice president of TWU, said, "It's a good contract which we can submit with honor to our members."

The union's 20-member negotiating committee will meet in New York at 7 p.m Monday to hear terms of the contract. If they accept the plan, it will be submitted for a TWU general membership vote later in the week.

There were strong indications Saturday that the union did not succeed in pushing through its major demand — a 37½-hour week for all members.

The word "hours" was conspicuously missing from O'Neill's only comment on terms of the agreement: "It concerned wages, rules and working conditions."

In Miami, Bernard H. Diesen, president of TWU Local 500, pointed out that the union's wage demands had been added only three months ago after TWU leaders reported that hour negotiations were deadlocked.

Good Reading Inside

Hey, Men! Paris Lets Girl Look Like Girl

. . . for colorful picture proof, see 1E

Buying a Home?
. . . two sections, F, G

Destiny: May 17
. . . Ed Lahey tells why 6A

Campanella's Son
. . . why he did it 11B

Wonderful Women
. . . Mrs. Smallpox Tommy 25E

Amusements 19-23E
Hotels, Motels 35E
Dining Out 11G
Travel 8-12J
Gardening 6-7J
Music, Art 5J

Art	5J	Crossword	Fun In Fla.
Bell	3G	Dunaway	8D
Bishop	35E	Editorial	2G
Books	4J	Fin'c'l	13-20D
Bourke	20E	Horoscope	3J
Burns	2D	Jumble	Fun In Fla.
Class.	17-20B, 1-27C		

Knight	2G	Sports	1-12D
Kofoed	22E	Thompson	Fun In Fla.
Landers	32E	TV-Radio	Fun In Fla.
M-y-G-R-d	2G	Winchell	21E
Movies	23E	Womens	1-18, 25-34E
Peale	2G		
Rl. Est.	1-23F, 4-11G		

Today's Chuckle

"I'll carry this case to the highest court in the land," said the lawyer to the prisoner, "but in the meantime you'd better try to escape."
Citadel

Pacific Base Shoots Its First Polar Moon

We'll Beef Up Might

U.S. Laying Plans For Berlin Crisis

WASHINGTON — (AP) — The U.S. has decided on a series of moves to prepare for the expected May 27 showdown with Russia over Berlin.

The Defense and State Departments are now planning precise steps, officials reported Saturday. These are said to fall into two categories—measures to reinforce the Western military-political position on a long-range basis and measures concerned directly with the Berlin crisis.

In connection with the first type, the U.S. has decided to go ahead on an early agreement with Italy to base intermediate range (1,500-mile) ballistic missiles on Italian territory. Now that the new government of Antonio Segni is firmly established in Rome the IRBM pact is expected to be quickly arranged.

After review of the problem within the State and Defense Departments it has also been decided, officials said, to continue replacing F100 jet fighter aircraft with the latest very high speed F101s. Apart from this, West Germany is reported interested in buying some F104s and the U.S. may be willing to sell them in the present circumstances.

Informants said any failure of the U.S. at this point to go forward with plans to strengthen its own bases and its allies overseas would be construed by the Soviets as a sign of weakness. They said that from President Eisenhower down the intention now is to avoid giving Moscow reason for any such miscalculation.

As far as measures aimed specifically at Berlin and Germany are concerned, inquiry in official quarters indicated that as Russia's deadline for abandonment of its occupation role in East Berlin approaches, the U.S. Strategic Air Command will be put in a fully alert status and the Strategic Army Command with its highly mobile force of four divisions may be made ready for quick action.

At the moment, however, the best-informed officials discount talk of any large-scale mobilization.

Concern with military moves increased inside the administration — as well as in Congress — after Soviet Premier Nikita Khurshchev Tuesday assailed Western proposals for negotiation on Germany and Berlin issues. His attack was delivered in such a way as to embarrass and rebuff the visiting British Prime Minister Harold Macmillan.

* * *

Nikita's Going to Germany

MOSCOW — (AP) — Premier Nikita Khrushchev is making a surprise trip to East Germany, possibly foreshadowing the next Soviet move in the Berlin crisis.

The official Tass News Agency Saturday said tersely that Khrushchev will visit the International Trade Fair at Leipzig. It did not say when, nor would the foreign ministry give a date. The fair opens today.

The press chief of the Soviet embassy in East Berlin, V. M. Beburov, said Khrushchev is expected to arrive in Leipzig Wednesday.

This will be after a closing meeting with visiting British Prime Minister Harold Macmillan in the Kremlin Monday. Macmillan will leave for home Tuesday.

There was speculation that Khrushchev might use the visit to discuss a separate peace treaty with East Germany, following the failure to make any progress on the German question in talks with Macmillan.

The government newspaper Izvestia quoted Deputy Premier Anastas I. Mikoyan as saying a separate peace treaty for East Germany may be in the wind.

34,425 See Troilus Win

The largest Hialeah Park crowd in two seasons — 34,425 — watched second-choice Troilus win the $135,800 Flamingo Stakes Saturday.

Troilus took the lead on the final turn and finished three lengths ahead of Open View. The favored First Landing finished third. Troilus paid $6.90, $4.70 and $3.10.

Full details in sports section.

Selassie Has Guests

ADDIS ABABA, Ethiopia —(UPI)— King Paul and Queen Frederika of Greece arrived Saturday by plane for a six-day official visit to Ethiopia. King Haile Selassie and members of his government greeted the Greek royal couple.

Mack Gordon, Lyricist, Dies

NEW YORK — (AP) — Mack Gordon, 54, who wrote the lyrics for many hit tunes, died Saturday after a brief illness.

He wrote the words for such hits as "Time On My Hands," "Did You Ever See a Dream Walking," "Chattanooga Choo-Choo," "Love Thy Neighbor," "You'll Never Know," and "Stay as Sweet as You Are."

Prior to his songwriting career, he was a vaudeville comedian and singer.

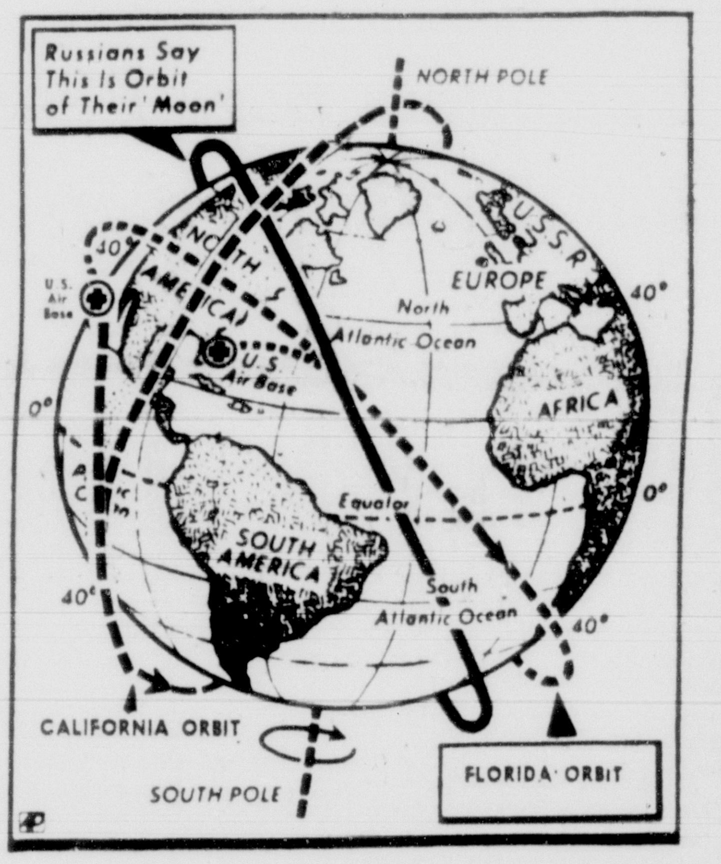

California Shot Takes New Route
. . . dotted line shows how it will cross North Pole

7 Hockey Players Die as Roof Falls

LISTOWEL, Ont. — (AP) — The roof of the Listowel Memorial arena heavily burdened with snow collapsed Saturday, killing seven hockey players under 12 years of age and their recreation director. Nineteen others were injured.

Rescuers dug through debris searching for additional victims. Three boys were not accounted for.

Only the entrance to the $90,000 arena bujit four years ago remained standing. The concrete walls buckled during a Peewee Hockey League game. The collapsed roof covered the entire ice surface.

Players in Peewee Hockey are 12 and under.

The adult victim was Kenneth McLeod, 35, recreation director for this town of 3,530 population 25 miles northeast of Kitchener.

The only other adult in the arena, Norman Stirling, 32, was taken to a hospital. He is coach of the team and assistant recreation director.

The manager of the arena, Percy Knoblaugh, said he was standing at the entrance when the walls buckled. Then the roof crashed.

Police said it was difficult to determine just who was in the arena when the roof fell.

Twenty-two boys' coats were found in the cloak room near the entrance.

Canaveral Bird Set For Its Space Probe

CAPE CANAVERAL —(UPI)— A dense, lingering overcast closed in on the cape Saturday and it appeared highly unlikely the Army would try to launch its new space probe rocket before today.

The tall Juno II moon bird, designed to hurl its gold-plated payload past the lunar sphere and into orbit around the sun, was ready for firing.

But the forecast gave the cape area only a 50-50 chance for the 2,000-foot ceiling necessary for a launching, odds too short for the Army rocketeers to gamble on.

A top project official said that "as far as we can see now, everything about the bird itself looks perfect — the telemetry (radio reporting setup), the mechanics, all that's important."

The Army plans to aim the stately four-stage rocket directly at the moon and has estimated it will take 34 hours for the 13-pound Pioneer IV probe vehicle to reach the lunar sphere.

The overcast did not, however, halt an Air Force attempt to test a futuristic nose cone over intercontinental range early Saturday.

A Thor-Able test rocket fired at 2:48 a.m. knifed through several layers of clouds to start its mission to the South Atlantic.

But the Defense Department said 11 hours later it was not sure what happened to the rocket.

1,300-Lb. Satellite Is Fired

VANDENBERG AIR FORCE BASE, Calif. —(UPI) — The Air Force succeeded Saturday in its third attempt to fire the first satellite-carrying rocket in the "Project Discoverer" series in research to develop new space weapons and manned moons.

Minutes after the rocket streaked from sight over the Pacific Missile Range toward the South Pole, the Air Force said telemetry data showed the satellite stage had separated from the Thor booster at 4:54 p.m. Miami Time and fired to continue its space-ward climb.

The trackers said it would be one to two hours before it was known whether the moon had gone into orbit.

The satellite — which weighs 1,300 pounds — carried a 40-pound payload of telemetry equipment, but no animals. The first shot is mainly to test the vehicle.

But mice and monkeys soon will ride the moons into orbit as scientists probe "environmental conditions" of space in research aimed at developing a manned satellite.

The towering, two-stage rocket — its satellite comprising the entire 19-foot long second stage — was fired at 1:49 PST (4:49 Miami time) in the first successful moon launching on the West Coast. Orignially, the shot was scheduled for 12:45 P.M. PST but was delayed for technical reasons.

Two earlier attempts to fire the Discoverer literally never got off the ground. Technical difficulties were blamed for scrubbing the shot both Jan. 21 and Wednesday.

The shot was designed to blast south across the Pacific Ocean and over the South Pole in an effort to achieve the world's first polar-orbiting satellite.

A vast and elaborate network of telemetry receiving and tracking stations has been set up to provide information on the progress of Discoverer I. It extends from the Pacific coast west to Hawaii and north to Alaska.

The 78-foot rocket was launched from a pad a few hundred yards from the Pacific Ocean as newsmen watched from the press observation site more than a mile away.

It rose slowly on a pale yellow-orange tail of fire, emitting a deep-throated roar, and climbed nearly straight up over the observers' heads. Appearing to gain speed second by second, it turned into a southerly course over the ocean. Only the tail of the rocket was visible as a brilliant, nearly white blotch of fire as it disappeared from sight.

Robot Gone

LONDON —(UPI)— Boris, the mascot of the Plymouth and Devonport Technical College, has been stolen. Boris is a life-sized robot.

Today! Visit Flamingo-Everglades Park. HI 5-1531. —Adv.

2nd Mortgage Loans in 24 hrs! Mo. 1-9995 FR 3-4075 Adv.

Hudson River Tubes exiles! Jersey Seaskiffs now available in Miami. Call FR 9-8007.-Adv.

Prostate gland disorders Dr. W. D. Reynolds, Sr., D.C., 74 Miracle Mile, C. Gables.—Adv.

Does your hall or antique clock need repairing? Call Bauer, FR 3-0152. —Adv.

Surfside Plaza Hotel. New owners—management. $7 daily per person. Double occupancy. Oceanfront at 25th St. —Adv.

Auto Insurance - Low Cost monthly Pmts.-PL 8-4721.-Adv.

Loans on Jewelry up to $600. Halpert's 140 NE 2 Ave.—Adv.

Terrace Patio. Ft. Lauderdale, for lunch - dinner. —Adv.

Nose, face, ears, corrected. Dederer M.D. FR 3-0003.-Adv.

U.S. May Propose Underground Test

Plan Aims To Salvage A-Talks

WASHINGTON — (UPI) — The U.S. may move to drive nuclear bomb tests underground in an attempt to salvage the colapsing Geneva atom talks, informed sources said Saturday.

They said some top U.S. officials now believe that a ban on bomb testing in the earth's atmosphere is the most that can be hoped for from the deteriorating talks. Recent reports from Geneva have indicated the discussions are on the verge of collapse.

The conferences received a heavy blow last week when Russian Premier Nikita S. Khrushchev indicated that the Soviet will never accept the West's proposal for an inspection system to control a test suspension agreement. Khrushchev accused the West of trying to establish a military spy system inside Russian borders.

The U.S. and Britain have made it clear they will not back down on the control question. A proposal to suspend only atmospheric tests would greatly simplify the control problem by eliminating the need for monitoring underground tests — the most difficult nuclear blasts to detect.

Such a test suspension would have one great advantage. It would retard contamination of the atmosphere with radioactive fallout.

According to informed sources, two possible approaches to such a plan are under consideration in high government quarters. One would involve a proposal for such an agreement by the West at the Geneva bargaining table.

The other would involve a unilateral declaration — perhaps by President Eisenhower —that the U.S. would suspend atmospheric tests for a definite period, say three years, while negotiations for a permanent ban on them go forward.

Shots Fired Near Home Of Castro

HAVANA — (UPI) — Gunfire cracked near the home of Premier Fidel Castro in suburban Cojimar Beach but police Saturday denied reports there was an attack on Castro's residence.

The sound of gunfire near Castro's home Friday night brought police and troops pouring into the area.

Castro was not at home at the time. He was presiding at the Council of Ministers (Cabinet) meeting in the Presidential Palace in Havana.

Reports circulating here said gunmen in two cars fired several shots at or in the vicinity of Castro's home in the fishing village, which is the locale for Ernest Hemingway's best-seller "The Old Man and the Sea."

These reports said the rural guard at a nearby post returned the fire. There are no known casualties.

Police, however, attributed the shooting to a neighbor driving off a burglar.

—Associated Press Wirephoto

REAL GRATITUDE is displayed by three-year-old Tommy Abel of St. Louis, toward Lady the collie, which saved the boy from a muddy clay pit. Police Patrolman Walter Abel found the collie on his doorstep last summer and adopted her. Lady brought aid when the boy's cries for help were not heard.

Demand $12,500,000 Wage Boost

Teamsters Bare Plan For Public Workers

By TOM LOWNES
Herald Staff Writer

Out-of-town Teamsters organizers set up headquarters in a Miami Beach councilman's law office Saturday and announced demands for a $12,500,000 wage increase for Dade's municipal and county employes.

Henry Feinstein, president of the Public Employes Local 237 of New York Teamsters, revealed his sweeping short-range plans after moving into the office of Councilman Harold Shapiro, Teamster attorney here.

Feinstein, who is doing double duty as a Teamster organizer, said his group will seek $500-a-year increase for all 25,000 county and municipal workers in Dade.

Other Feinstein plans for courting the county's unorganized workers: "a 40-hour week; time-and-a-half in cash for work over 40 hours; bonus pay for Saturday, Sunday and holidays; and a compulsary merit system."

"I was shocked to learn that men at hard labor are forced to put in as many as 54 hours a week in some municipal jobs here to earn as little as $60.84," Feinstein said.

"This is the sort of thing you hear about Russia — I had assumed that such working conditions had disappeared in the dark age in our country."

"I wonder if Gov. Collins is aware of such conditions in Florida and if so, why he hasn't taken corrective steps," said Feinstein in a sharp dig at Florida's chief Hoffa foe.

"As for the Teamsters Union," said Feinstein, "we most certainly intend to correct this situation immediately."

The New York Teamster said he had already organized a band of 60 municipal and county employes here to work behind William Huet, 1673 Bay Rd., Miami Beach, business agent for the new drive.

Feinstein said he was also "interested" in meeting with Dade's school teachers, firemen, and hospital employes to see what Jimmy Hoffa's Teamster Union could do for them.

Board Five Red Ships

MANILA — (UPI) — The Philippine Navy Saturday boarded five Russian trawlers anchored a mile off the north coast of Luzon and detained them for investigation.

The boarding party reported that the trawlers dropped anchor Friday when one of them broke down with engine trouble. Repairs were being made.

The vessels were en route to Vladivostok from Kaliningrad in the Baltic Sea, where they had been launched recently for the Soviet fishing industry.

Nobody's Right, So Pot's $900

By SUNNY FORTUNE
Herald Puzzle Editor

Thirty thousand puzzle fans can be wrong.

This was proved again last week when not a single entry came close to winning the Sunny Fortune jackpot. But cheer up, that old jackpot is sunnier than ever. It now contains 900 dollars which, if laid end to end, would make the prettiest green carpet you ever saw.

SUNNY

"Any prize for getting them all wrong?" asks one fan. "I have a sneaking idea I might win."

Sorry. All you get for missing all the words is a cold, fishy stare.

Another fan writes that on the new-type puzzle "my 10-year-old son in grade five can come closer than his Phi Beta Kappa father. My five-year-old son, who can't read at all, can pick letters closer than either of us to your published solutions. Which group do you want to cultivate?"

And he adds this postscript: "When the new baby comes, look out!"

Youth must be served, but young or old, I need a winner. All this money is cluttering up my desk something awful.

So please help me by trying this week's puzzle, located on page 16B.

We've Had It--Hottest February

Miami closed out the hottest February on Weather Bureau records Saturday with promises of more nicer-than-usual conditions in March.

Forecaster Sanford Neuman added up the February readings recorded at the Weather Bureau's airport station — where Miami's official readings are taken — and found the average was 75.4 degrees.

That's 6.7 degrees higher than the 68.7 "normal" average for the month — and a whopping 17 degrees warmer than the 59.4 average of February of 1958, when all South Florida suffered in one economy smashing cold spell after another.

Figures for Miami Beach haven't been compiled by the Weather Bureau, but Neuman said "there's no doubt this will be the hottest February on record."

The second hottest February since the Weather Bureau started keeping records in 1939 was in 1957, when the average was 72.7.

What about March?

"Our 30-day outlook calls for normal to slightly above normal temperatures in March," Neuman said.

Ike Has An Ally On Nike

Cash Refusal Gets Backing

WASHINGTON — (AP) — Administration rejection of the Armys' plan for quick production of the Nike-Zeus missile drew vigorous endorsement Saturday from the Democratic chairman of a House subcommittee on defense funds.

"I agree with the President that we whould not provide funds at this time to go into production of the anti-missile missile," said Rep. George Mahon (D., Tex.). "I feel very strongly about this."

Mahon spoke in an interview as Rep. Overton Brooks (D., La.), head of the House Space Committee, called Secretary of Defense Neil McElroy and Gen. Nathan Twining for questioning Monday in the row over the Army project. Twinin is chairman of the Joint Chiefs of Staff.

The space committee has heard Army research chiefs say they were rebuffed in a plea for 730 million dollars to start production on what they pictured as a promising weapon for shooting down intercontinental ballistic missiles fired at the U.S.

Brooks agreed the Nike-Zeus has yet to be proved workable — a central point in the administration argument — but he said production should be pushed for the sake of doing what can be done to prevent the U.S. from standing defenseless against Soviet ICBMs.

"The question is whether we should take a calculated risk," Brooks said. "If money is lost, you can charge it off to experience. We can afford the money but we can't afford to lose a war."

McElroy has taken the position that, while the Nike-Zeus system would cost untold billions of dollars, technical rather than budget reasons are responsible for holding off production.

And Dr. Herbert York, the Defense Departments top scientist, said putting the weapon into production would tend to slow up development work needed to make it worthwhile. He said a workable anti-missile defense may not be achieved for several years.

Mahon, who has been hearing defense testimony in closed session for several weeks, said welcomed the enthusiasm of the Army men, but he said further scientific breakthroughs are needed.

Greater Miami Deaths

HOOFE, William J. Sr., 78, of 2352 SW Fifth St., Friday. Lithgow's Coral Way Chapel.

HYSONG, Martin W., 79, of Washington, D.C., Friday. Ben Lanier and Son Funeral Home.

KAGAN, Mrs. Shirley, 54, of 8444 Collins Ave., Saturday. Riverside Memorial Chapels.

LAPP, William Robert, 45, of 2980 NW 166th St., Friday. Gerhardt Funeral Home.

McGINNIS, Hugh, 60, of 6930 NW Fifth Ave., Friday. Van Orsdel's Northside Mortuary.

REBNER, Abraham, 65, of 1329 Euclid Ave., Friday. Riverside Memorial Chapels.

REEVES, Alfred Jack, 57, of 2127 NW 47th Ter., Saturday. Van Orsdel's Northside Mortuary.

REICH, Joseph J., 70, of 925 Bay Dr., Miami Beach, Saturday. Riverside Memorial Chapels.

RUPPINO, Nicholas, 70, of 436 NE 32nd St., Saturday. Hellman Funeral Chapels.

STREAM, George T., 86, of 161 SW 26th Rd., Friday. Lithgow's Coral Way Chapel.

TYRER, Norman, 42, of 6870 North Waterway Dr., Friday. Ahern-Plummer Funeral Home.

Deaths Elsewhere

FRANK L. SEYMOUR, 62, chief of the contract and procurement division of the U.S. Information Agency, at Washington.

RALPH BEAVER STRASSBURGER, 76, publisher of The Norristown Times-Herald, at Norristown, Pa.

M. MOSS ALEXANDER, 63, former board chairman of the Federal Reserve Bank of St. Louis, at St. Louis.

GEORGE A. BENSON SR., 69, editor of The Toledo Times, at Toledo, O.

CARL WERSCHINGER, 72, pianist and composer, at New York.

EMIL A. GUNTHER, 87, retired president of the New York song publishing firm of Schroeder & Gunther, Inc., at Rhine Beck, N.Y.

Bugaboos to Worry About

10,000,000 AMERICANS could be killed in one salvo of Russian missiles.

REDS WILL HAVE 3-1 EDGE by end of 1960 in long-range missiles.

OUR SUB-LAUNCHED MISSILE won't be ready for another year.

OUR SOLID-FUEL ICBM may not be ready until 1965.

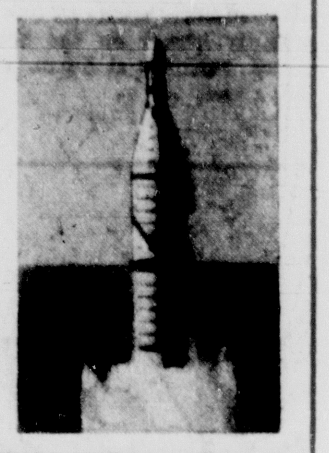

Our Moment of Peril

The Big Question Today: Could We Survive Attack?

Continued from Page 1

and you may receive three sharply conflicting interpretations.

Defense Secretary Neil McElroy sees no need to spend more money during this coming fiscal year than has been asked for by his department.

"The present rate of arms spending assures that essential defense needs are met," the secretary told the subcommittee under the questioning of its able counsel, Edwin L. Weisl. He called the U.S. position "satisfactory."

Sen. Stuart Symington (D., Mo.), a member of the subcommittee and secretary of air during the Truman administration, asserted at the same hearing:

"Since the United States has not kept its defense strength modernized, during the next few years adequate defense requires more money than estimated in the President's budget. The coming year may afford us our last chance to initiate any real effort to catch up with the Russians in the most important field of modern weaponry."

Between McElroy's "satisfactory" and Symington's "last chance" one can find a dozen shades of opinion.

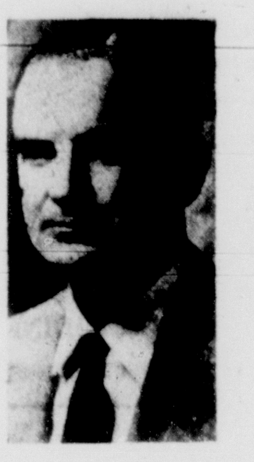

Stuart Symington
. . . 'our last chance'

Neil McElroy
. . . 'needs are met'

"Who's telling the truth in the Great Debate?" I asked Sen. Lyndon Johnson, the majority leader whose subcommittee is far from satisfied with what it has heard.

"They all are," he said, suddenly looking up at us.

"It reminds me of the time our little girl was born. I understand that later on some of the neighbors didn't think she was too pretty as a little baby. But to me she was the most beautiful thing I ever saw in my life." He paused, grinned and added, "Now, that was an honest difference of opinion. Maybe we were both right."

"I've heard enough in that committee room to convince me that the Defense Department's' decision to go along with the President's budget is a political decision, not a military decision.

"I don't think we're moving far enough fast enough. We're getting one missiles czar stacked up on top of another missiles czar, but we're not getting any missiles. The whole program lacks oomph.

"Lord knows forty billion dollars is a terrible lot of money. That's what they've asked the Congress to give them this year. Some of them seem to think it's ridiculous to suggest that Russia might hit us. If they're that sure, then they're wasting a terrible amount of money. But others feel Russia will hit us just as soon as she's sure she can get away with it without serious retaliation by us. If that's the case, forty billion dollars isn't enough.

"These are honorable men we've had appearing before us. But they're tied up in a political decision. The joint chiefs came before us to testify after Mr. McElroy cut their original estimated needs from two to four billion dollars. He had them sign a statement that what remained was sufficient. But all these gentlemen have 'reservations.' For

"As a young fellow in this town, in the days leading up to Pearl Harbor, I had an opportunity to tell President Roosevelt that I thought we weren't going far enough fast enough. Then just before the outbreak in Korea, I told the same thing to President Truman. Now I'm going on record again, this time for the benefit of President Eisenhower.

"I just never want to be in the position that Frank Knox (F. D. R.'s secretary of Navy) found himself in the day after Pearl Harbor. The American Magazine came out with an article by him saying 'we can lick them in either ocean' while the bellies of his fleet looked up at the moon."

The now declassified statement which the joint chiefs dutifully signed reads:

"Memorandum for the secretary of defense.

"Subject: Joint chiefs of staff position on the FY (fiscal year) 1960 budget.

"The joint chiefs of staff consider that the FY 1960 proposed expenditure figure of $40,945,000,000 is adequate to provide for the essential programs necessary for the defense of the nation for the period under consideration. They find no serious gaps in the key elements of the budget in its present form, but all have reservations with respect to the funding of some segments of their respective service programs."

The statement bears the signatures of Gen. N. F. Twining, USAF, chairman, Gen. Maxwell D. Taylor, chief of staff of the Army, Adm. Arleigh Burke, chief of naval operations, Gen. Thomas D. White, chief of staff of the Air Force, and Gen. Randolph McC. Pate, commandant of the Marine Corps.

A document that has aroused much more ire on Capitol Hill, however, is the following memorandum to Scretary McElroy from President Eisenhower's budget director, Maurice H. Stans:

"The President will shortly present his budget for the fiscal year 1960 to the Congress. As you know, the normal process of budgeting results in recommended amounts that in many cases are less than the agency head had requested.

"It is understandable that officials and employes will feel strongly about the importance of their own agency's work, and will sometimes believe that a larger budget might be in order. Such feelings, however, must be related to an awareness that our budget resources are not adequate to accommodate in any one year all of the things that might be desired. The President is responsible for reviewing the total needs of the executive branch in the light of tax and debt policy and for deciding among competing requests for priorities. Executive branch personnel are expected to support the President in his budget recommendations.

"As you and your staff prepare to justify your portion of the budget before Congress, you will want to observe the requirements set forth at the President's direction in Bureau of the Budget Circular No. A-10. It is expected that witnesses will carefully avoid volunteering views differing from the budget, either on the record or off the record.

"While direct questions at hearings must be answered frankly, it is expected that a witness who feels that he must set forth a personal view inconsistent with the President's budget will also point out that the President's judgment on the matter was reached from his overall perspective as the head of the government, and in the light of overriding national policy. The witness should make it clear that his personal comments are not to be construed as a request for additional funds."

A Johnson aide, reading the above commented, "The chiefs came before us handcuffed."

NEXT: The top congressional exponent of airpower warns of the danger of a "reverse Pearl Harbor."

Showers to Continue Over Florida; Miami Soars to 84 Degrees

Forecasts

MIAMI AND VICINITY — Partly cloudy with scattered showers likely during the afternoon. High near 85. Southerly winds at five to 15 mph., slightly higher on the beaches.

SMALL BOAT BULLETIN — Seas slight to moderate; the inland waters smooth but becoming a little choppy during Sunday. Mostly southerly winds at five to 15 mph becoming southwesterly at 10 to 20 mph during the day. No temperature change expected.

MARINE — Jacksonville through the Florida Straits: Northeast and east winds at five to 15 mph in the north portion and southerly at 10 to 20 mph over the south portion. Cloudy with occasional rain in the north portion and cloudy in the south portion with only a few widely scattered showers in the central portion. East Gulf: North east and east winds at five to 15 mph over the north portion and southerly winds at 10 to 20 mph over the south portion. Cloudy with occasional rain in the north portion. Fair in south portion.

WESTERN CARIBBEAN — Southeasterly winds at 10 to 20 mph over the north portion and east to northeast winds at 10 to 20 mph over the south portion. Partly cloudy with a few widely scattered showers, mostly in the extreme south and extreme west portions.

UPPER WEST COAST AND TALLAHASSEE AREA — Cloudy with occasional rain. High, 60 to 65. Light variable winds probably becoming northwesterly at 10 to 15 mph late Sunday.

GAINESVILLE AREA AND UPPER EAST COAST — Cloudy with occasional rain. High, 60 to 65. Variable winds, mostly northeast and east at five to 10 mph.

MIDDLE EAST AND WEST COASTS AND LAKELAND-ORLANDO AREA — Considerable cloudiness with scattered showers. High, 68 to 75. Variable winds at five to 10 mph.

LOWER EAST AND WEST COASTS AND EVERGLADES AREA — Partly cloudy. Chance of widely scattered showers during the afternoon. High, 80 to 85. Mostly southerly winds at five to 15 mph.

FLORIDA KEYS — Partly cloudy. High, 80 to 85. Mostly southerly winds at five to 15 mph, slightly

National Summary

A frontal system extended from the eastern Great Lakes through Kentucky and Louisiana at mid-day Saturday resulting in scattered showers in the Ohio, Missouri and Tennessee Valleys.

Occasional rain occurred in Florida while snow was mixed with scattered rain in Maine. Variable cloudiness and sunshine with warm temperatures prevailed over the remainder of the eastern portion of the country.

Readings in the 30's and 40's were reported in New England while 80's were recorded in Florida where Miami had a mid-day temperature of 84.

Snow flurries will linger over the eastern Great Lakes and the northern Appalachians today with scattered rain along the coast of the Carolinas and Virginia. Showers will continue in Florida.

Generally fair weather will prevail from the Great Lakes through the southwest with a few widely scattered snow flurries in the Rockies. The bulk of the mid section of the country will be warmer today, while occasional rain is expected to continue over the Pacific northwest through today.

The Miami Herald
Ph. FR 3-4411
Classified Ads FR 9-3711
Subscription Rates (By Carrier)

	Daily	Sunday	Daily & Sunday
1 Week	$ .30	$ .20	$ .50
1 Month	1.30	.87	2.17
3 Months	3.90	2.60	6.50
6 Months	7.80	5.20	13.00
1 Year	15.60	10.40	26.00

Subscription Rates (By Mail)
U.S. and Possessions

	Daily	Sunday	Daily & Sunday
1 Month	$ 1.75	$ 1.10	$ 2.60
3 Months	5.20	[illegible]	7.80
6 Months	10.40	[illegible]	15.60
1 Year	20.80	13.00	31.20

Mail subscriptions are payable in advance by post office or express money order, bank draft or personal check. Send to The Miami [illegible]

Local Temperatures

	H.	L.		H.	L.
Miami Airport	85	67	Miami Beach	79	71
FLORIDA					
Apalachicola	58	54	Ocala	60	53
Cross City	56	52	Orlando	60	57
Daytona Beach	62	56	Pensacola	61	56
Ft. Myers	76	66	Tallahassee	60	53
Jacksonville	57	53	Tampa	67	60
Key West	80	76	Vero Beach	70	63
SOUTH					
Asheville, N.C.	56	39	Little Rock	53	43
Atlanta	58	43	Memphis	53	44
Augusta	62	43	Mobile	64	50
Birmingham	63	45	Nashville	61	48
Charlotte	61	37	New Orleans	61	48
Jackson, Miss.	64	44	Raleigh	58	31
Knoxville	61	47	Richmond	58	40
EAST					
Albany, N.Y.	43	14	Montreal	32	12
Baltimore	52	27	Pittsburgh	55	37
Boston	39	27	Toronto	38	17
Buffalo	50	28	Washington	55	35
MIDWEST					
Chicago	38	32	Kansas City	50	35
Cincinnati	52	41	Milwaukee	38	33
Cleveland	46	35	Mpls.-St. Paul	33	30
Columbus	52	40	Omaha	40	27
Detroit	41	31	St. Louis	41	39
WEST					
Albuquerque	46	31	Okla. City	49	34
Brownsville	72	59	Salt Lake City	50	34
Denver	37	25	San Antonio	66	48
Ft. Worth	60	42	San Diego	67	51
Galveston	64	55	San Francisco	60	48
Laredo, Tex.	64	57	Seattle	51	46
Los Angeles	69	48	Sheridan, Wyo.	40	24
PAN AMERICA					
Balboa, C.Z.	90	75	Port au Prince	91	72
Havana	89	71	San Juan, P.R.	84	68

Sunrise	SUNDAY	6:44 A. M.	Moonrise	SUNDAY	(None)
Sunset	SUNDAY	6:23 P. M.	Moonset	SUNDAY	11:25 A. M.

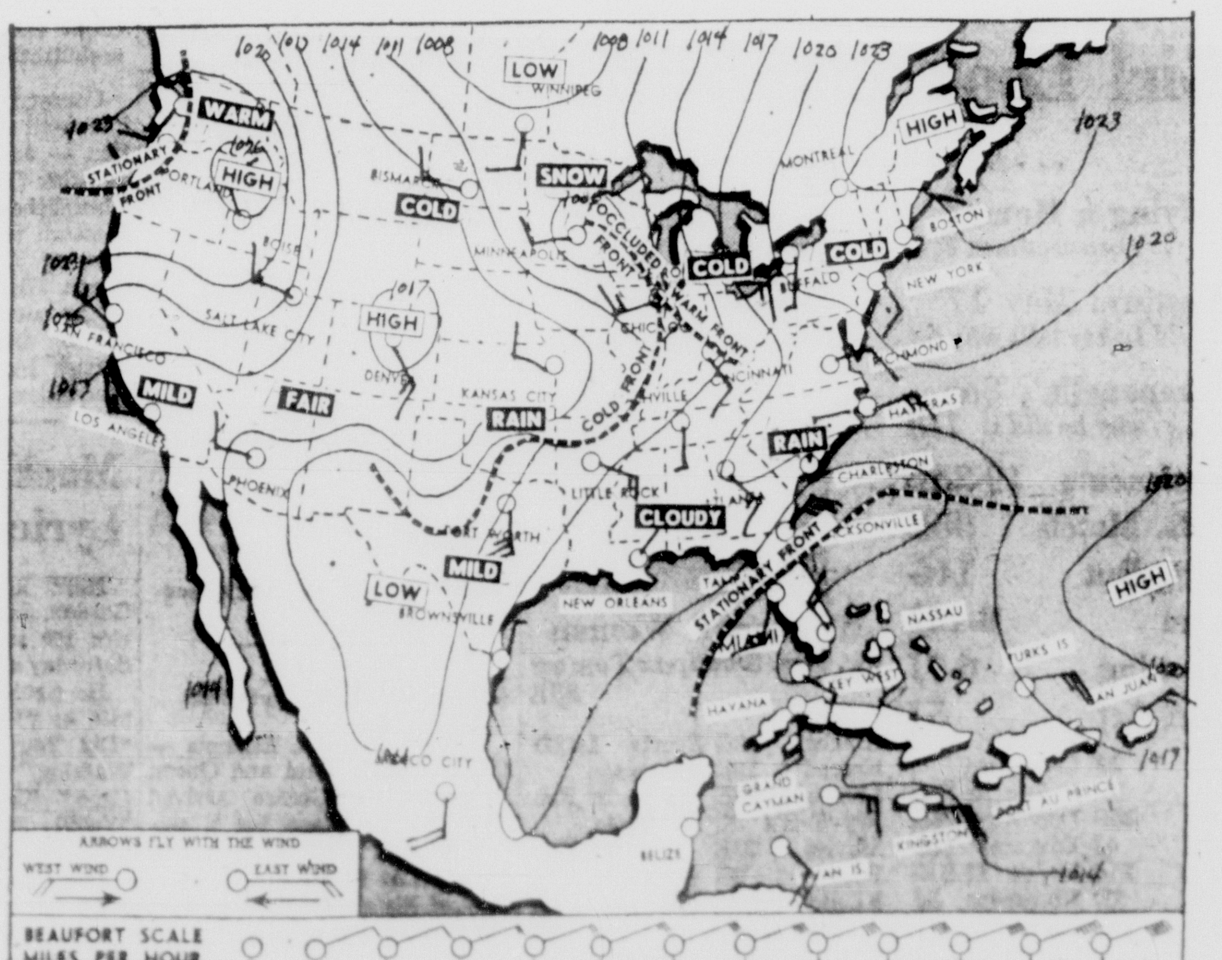

Solunar Tables

	A.M. Min	A.M. Maj	P.M. Min	P.M. Maj
Today	10:50	**4:40**	11:20	**5:05**
Monday	11:45	**5:35**	—:—	**6:05**
Tuesday	12:20	**6:35**	12:45	**7:05**
Wednesday	1:20	**7:35**	1:45	**8:00**

The schedule of solunar periods as printed above have been taken from John Alden Knight's Solunar Table. Plan your days so that you will be fishing in good territory or hunting in good cover during these times, if you wish to find the best sport that each day has to offer.

The Major Periods are shown in bold face type. These begin at the time shown and last for an hour and a half or two hours thereafter. The Minor Periods shown in regular type are of somewhat shorter duration.

Tides

Miami Harbor Entrance
(Between Jetties)

	HIGH a.m.	HIGH p.m.	LOW a.m.	LOW p.m.
Today	12:37	12:52	6:48	7:17
Monday	1:43	1:59	7:54	8:25
Tuesday	2:54	3:09	9:05	9:35
Wednesday	4:02	4:18	10:15	10:41

Note: For tides at other points, add or subtract these corrections in hour and minutes to the Miami time. Fort Pierce (city docks) add 2:00; (inlet) subtract 0:15; St. Lucie inlet (jetties) subtract 0:20; Palm Beach (ocean), subtract 0:20; Hillsboro inlet, add 0:25. Port Everglades entrance (jetties) no change; County Causeway, east end add 1:15; City Yacht Basin Biscayne Bay add 1:40; Cape Florida (west side) Key Biscayne add 0:55; Soldier Key add 1:05; Ragged Keys Biscayne Bay add 2:00; Angelfish Key add 0:25; Pumpkin Key Card Sound add 3:20; Garden Cove Key Largo, add 0:55; Largo Sound, Key Largo, add 3:20; Tavernier add 0:35. In the eastern part of Florida bay, the periodic tide

Comic Dictionary

MASCULINITY: The trait that keeps a man from ever admitting that he's a physical wreck, except in a lawsuit for damages.

The Miami Herald

Sunday, March 1, 1959

Complete State News

Street

Section B

CLASSIFIED 17-20B

—United Press International Photo

Flying Saucy

One saucer and three "dishes" skim along at Cypress Gardens, where aquamaids are showing "spaceship shapes" this season and all the boys are chorusing: "Take me to your leader."

Police Say They Helped Fugitives

Businessmen Accused Of 'Aiding' Robbers

PENSACOLA — A pair of Pensacola businessmen accused of master-minding four robberies were in jail Saturday on $10,000 bond each.

William W. Doyle, 45, and Thomas E. Pearson, 47, waived a preliminary hearing on charges of being accessories in the $2,000 robbery of Eugene Taylor and his son, John, last December.

Justice of the Peace L. B. Morgan set the high bonds for the two men accused of aiding a pair of Georgia prison fugitives stage the Taylor robbery and holdups at three liquor stores that netted $442.

★ ★ ★

7th Suspect

OCALA — A seventh suspect in a safecracking ring was being questioned Saturday about two breakins here earlier this month.

Ethan Fort, 23, Oxford, was arrested on a warrant from Citrus County charging him with breaking and entering a business at Inverness.

Six other persons, including a prison guard and three convicts, were arraigned Friday on charges of aiding an escape, breaking and entering and possession of burglary tools.

The men allegedly worked a series of safecracking jobs, using prisoners from the Florida Correctional Institution for men supplied by Guard Samuel Altman.

★ ★ ★

Math Quizzes

TALLAHASSEE — More than 5,000 high school youngsters will be tested in selecting the 40 who will attend Florida State University's second annual mathematics camp.

The university mailed out 5,181 tests Saturday. These will be given to students by 442 schools in 39 states. The top 40 scorers will participate in the summer camp where they will be given intensive mathematics training under the guidance of researchers who will study their learning ability. All expenses of the students are paid under a grant from the National Science Foundation.

★ ★ ★

Meeting Set

TALLAHASSEE — The American Accounting Association's southeastern section will hold its annual meeting here March 6-7 with about 125 participants expected from nine southern states.

Main speaker for the meeting will be Martin Black, professor of accounting at Duke University and president of the nationwide association.

★ ★ ★

Our Miss Dated

SARASOTA — The 1959 Miss Florida Pageant, whose winner represents the state in the Miss America Contest, will be held at Strasota Municipal Auditorium July 16-18.

Mason Baldwin and Ted Newhall, co-chairmen of the Chamber of Commerce sponsored event, announced the dates and set the deadline for entries as July 1.

★ ★ ★

Road Job OKd

TALLAHASSEE — Work will begin March 4 on a $719,910 road project on State Road 31 in Lee County, the Road Department said Saturday.

The project, between State Road 80 and State Road 78 west of Olga, calls for construction on a new location.

★ ★ ★

Man Slain

McINTOSH — The body of Sylvester Edwards, 56, was found lying on Atlantic Coast Line railroad tracks early Saturday and police held a suspect for investigation of murder.

Officers said they learned from witnesses that Edwards and another Negro, Willie Smith, 30, were involved in a fight Friday night at a local beer garden.

Edwards apparently stumbled off into the night after the fight and his beaten body was discovered on the tracks by Engineer A. E. Wasdell later.

FLORIDA ROUNDUP

★ ★ ★

Jory Arrested

OCALA—Actor Victor Jory was charged with reckless driving and leaving the scene of an accident early Saturday.

Officers said the 56-year-old performer was accused of running into a power pole and driving off without reporting it to authorities.

Jory, on location for a television filming at nearby Silver Springs, was stopped later when officers spotted his damaged car. He was released on $125 bond.

★ ★ ★

Boys at Camp

LIVE OAK — The Florida Sheriffs Association Boys Ranch on the Suwannee River near here has received its first two boys and others are expected soon to occupy the first cottage completed in the project.

★ ★ ★

Admit Guilt

JACKSONVILLE — Two women pleaded guilty to embezzling funds from the Florida National Bank of Jacksonville, where they worked. Mrs. Jewren Helen Hembree admitted she took two checks totalling $900 and deposited them in another bank. Mrs. Quinta Johnson admitted she took $29 in dimes from a cash deposit. Federal Judge Bryan Simpson postponed sentencing them.

★ ★ ★

Burns Fatal

ST. PETERSBURG — Mrs. Pearl V. Mason, 59, died Saturday of burns suffered ina fire at their apartment here three weeks ago.

Detective Sgt. Cliff Frye said Mrs. Mason's son, John Beaver, told officers he heard his mother scream. He ran into her bedroom to find the housecoat she was wearing afire. She suffered first and second degree burns before Mason could extinguish the flames.

Officers said a match used to light a cigarette apparently ignited the garment.

Citrus Unit Eyes Trade To Britain

LAKELAND, — (AP) — Florida Citrus Commission officials will meet with the British consul Friday to discuss "broadening citrus exports to Great Britain."

Homer E. Hooks, general manager of the commission, said there have been "many problems and trade barriers connected with exports to the British Isles over the years."

He said the meeting with D. G. Crichton, in charge of the consulate in Miami which serves all of Florida, "will be the opening wedge toward solving some of the problems."

Citrus can be imported into Great Britain only under government license.

Hooks said about 30 per cent of all grapefruit sections packed in Florida before World War II went to Great Britain. Since the war, Hooks said, exports of the product into that country have been negligible except for one or two years.

Four Bodies Recovered

KISSIMMEE — (AP) — The bodies of four persons who died when their light plane crashed 20 miles east of here were recovered from the wreckage Saturday.

Sheriff R. M. Buckels said the private craft plunged into a swampy wooded area 10 miles east of State Road 15 near Lake Preston.

The men, all from Patrick Air Force Base, were Horace P. Barham of Cocoa Beach, Michael J. Hudicka of Collingsdale, Pa., Russell C. Cochrane of Lauderdale-by-the-Sea and Lt. Raymond T. Baker of St. Petersburg. Their plane took off from Melbourne Wednesday night.

Radio, TV, See P 3B

Governor's Last Session

Collins To Seek Goals Despite Massed Foes

Program Outline Should Be Soon

TALLAHASSEE—(UPI)—Gov. LeRoy Collins, undismayed by legislative blasts at him, is reported ready to present his most ambitious program yet to the Legislature in April.

Collins had better than average success with his first two Legislatures. But he faces rocky going in this session, principally because it is his last.

In addition, his racial stands have brought antagonism from several elements.

The governor has not announced a specific program, but parts of it have come to light, and more may be disclosed this week.

Collins has said he will not recommend any new or general tax increase. A special tax committee of the Legislative Council will meet Tuesday to decide what it will recommend.

The chairman, Sen. B. C. Pearce of Palatka, disagrees with the governor that no tax increases are needed to finance the $725,000,000 two-year budget the cabinet recommended.

He said without new taxes, the Legislature is going to have to carve about $75,000,000 off proposed spending.

The governor's constitutional advisory committee has completed work on a reapportionment proposal and other law reforms and Collins plans to unveil the finished product to a meeting of key legislators sometime this week.

His advisory committee on race legislation has also finished its study and recommendations will be made public soon, maybe this week.

The governor's program also will include:

1. A change in gas tax laws.
2. A reorganization of the State Department of Agriculture.
3. Continued refomr in prisons.
4. Equalized real estate assessments.
5. Centralized purchasing.

In addition, Collins probably will ask for 25 or 30 other less controversial reforms.

Battle lines are drawn on the hottest issue — school laws. There is evidence it will be a three-day struggle, with Collins in one corner, Attorney General Richard Ervin in one, and a "no-surrender" group of legislators in a third.

The new state constitution, to be proposed by Collins, may get lost in the shuffle.

Collins drove a new constitution through the Legislature in 1957, but the State Supreme Court threw it out because it was tied together in a daisy-chain fashion, so the voters had to take all or none.

Since then, he has had a committee working on a new state charter to present to the session.

The governor said this week he is in accord with State Road Department plans to ask the Legislature to revamp gas tax laws to give the state complete jurisdiction over six of the seven cents gas tax and counties the remaining one cent.

At present, the state controls four of the seven cents and has partial control over another one.

Agriculture Commissioner Nathan Mayo is expected to join in opposition to wholesale reorganization of the Department of Agriculture.

But Collins probably will get enough support in the Legislature to get most of it through if not all.

The governor will be hard put, according to advance reports, to keep what prison reform he got last session.

Sens. Charley Johns of Starke and Harry Stratton of Callahan are expected to introduce bills to alter the makeup of the division of corrections.

Johns and Stratton were the leaders in a legislative investigation of prisons last year.

Collins has given no hint as to what he will seek on real estate assessment equalization.

In 1957, he asked a state board of equalization, which could overrule county tax assessors. But the Legislature beat this down immediately.

The governor will renew his four-year fight for centralized purchasing. He said the state could save millions by taking advantage of lower prices available through quantity buying.

At present, state agencies do their own buying.

The State Cabinet fought Collins in 1957 on a central purchasing agency, and can reasonably be expected to do so again this session.

Business? Generally It's Good

TALLAHASSEE — (AP) — More than 1½ million tourists streamed into Florida by automobile during January, the State Development Commission reported Saturday.

8The figure does not include those who arrived by train, plane, bus or boat.

The commission said that 647,980 cars carrying winter visitors entered the state during the month. Each car carried an average of 2.5 persons. That means that 1,619,550 tourists drove into Florida.

The figures were from a survey, conducted by the State Road Department at the request of the commission. Mechanical counters and car checkers were placed on all federal and state roads leading into Florida from Georgia and Alabama. The counts were made on a seven day a week, 24 hours a day basis.

However, last winter's persistent cold may still be having its effect on the resort business here. It's likely a lot of potential visitors, nursing memories of last season's shivers, are fearful of being nipped again.

This is how things are around the state:

Miami-Miami Beach — Business at Hialeah race track is down a little. Some hotels are turning away guests, others are crying for customers. Stores selling luxury goods report a drop, but customers are plentiful at those which cater to mass market.

Sarasota — Tourist inquiries are up 25 per cent and registrations up 15 per cent over last year. However, business is still off in comparison to seasonal peaks before last winter.

Jacksonville Beach — Expecting its biggest season yet, with some tourists saying they plan to make longer visits than usual.

Fort Myers — Tourist attractions report business down 10 per cent, but traffic is about 4,000 cars a day more than last year. Dog track attendance is up and Edison Pageant of Light drew the biggest crowd in its history.

Tampa — Tourist business was off before Christmas, but has reached a normal level since. Dog track attendance is almost what it was last year.

Daytona Beach — Business received big boost from opening of the Daytona International Speedway. Improvement has been noticed since Christmas.

St. Augustine — Tourist business is off considerably, even in contrast with last year. No theories advanced as to cause.

Fort Lauderdale — January was slow, but February was much better than last year. Advance reservations are heavy through April.

Tallahassee — An inland city, it has no resort hotels. However, tourist courts report more business than any time last year.

On the whole, business is much better than last year, although improvement is spotty.

—Associated Press Wirephoto

OLD ROCKIN' CHAIR doesn't have Trigger even though the 10-year-old dog was partly paralyzed last December when he was hit by a car. Trigger's owners, Mr. and Mrs. John Fernandez, Lexington, Ky., had a veterinarian design this wheeled aluminum and leather sling so he gets around under his own dogpower.

Extension Urged

League Demands Parley on SR 9

By ROSE ALLEGATO
Herald Staff Writer

WEST PALM BEACH — How long will Palm Beach and Broward Counties have to wait for State Rd. 9?

The road, now completed in Dade County, terminates at Hollywood in Broward County. SR 9 has been designated as the route for the federal interstate highway. There's the wrinkle.

Government leaders in Dade, Palm Beach and Broward want to see SR9 extended through Palm Beach County in any way — as a limited access expressway or just a plain old north-south highway.

At a Tri-County Governmental League meeting here this weekend, leaders from Dade, Broward and Palm Beach Counties complained the state was giving them the run-around on SR 9.

George Peterson, chairman of Broward County commissioners, opined: "The State Road Department has two budgets — the budget named desire and the one they use to build roads."

The league is demanding a five-party meeting to ascertain the status of SR 9, which is considered vital to transportation in the tri-county area.

The meeting would include representatives from the U. S. Bureau of Public Roads, the State Road Department, the Sunshine Parkway, the governor's office, and the Tri-County Governmental League.

Lake Lytal, chairman of Palm Beach County commissioners, said he has been led to believe Palm Beach County will have its first link of SR 9 in two years.

Peterson said the SRD has okayed the construction of SR 9, from its present terminus to SR 84 in Broward County. This section would be two lanes.

Peterson said he has been told SR 9 will not be extended until the turnpike proves itself a financial success. The bonds floated to finance the pike supposedly prohibit this.

Whichever is accepted, the 90-to-10 principle applies, with the federal government footing 90 per cent of the costs.

City Power Systems Given Alert

JACKSONVILLE — (AP) — Municipal electric systems must work together or be swallowed up by privately owned firms, Alex Radin, general manager of the American Public Power Association, said Saturday.

He spoke at a closing session of the Florida Municipal Utilities Association convention.

"Where the private power companies are not attempting to purchase municipal systems outright, they frequently can be found in the forefront of efforts to stop municipal electric systems from expanding their generating facilities," Radin said.

Laws usually make it more diffucult to start a new municipal utility than to sell an existing one, Radin said, so that once a city gives up its valuable electric system there is little chance of getting it back.

He cited as an example the sale of the city owned electric system at Dunkirk, N. Y., where he said within two years the people were faced with two rate increases.

He urged municipal utilities to reduce rates where possible and to avoid excessive diversion of utility revenue to general support of the city government instead of using it for plant expansion.

Ex-Governor May Run Again

'What's Caldwell Going to Do?'

By HAROLD PARR

TALLAHASSEE—(AP)—Millard Caldwell has maneuvered himself into an advantageous position in the 1960 sweepstakes for governor. He has other potential candidates worried.

Almost the first thing a capitol newman hears when he bumps into one of the governorship hopefuls is the question: "What's Millard going to do?"

Apparently no one has the answer except the tall, stern man who was governor from 1945 to 1949. And it well could be he doesn't yet know himself.

"I certainly don't want to run, and right now I don't think I will, but—," he said, while running through the text of a speech he was preparing to deliver.

Did the "but" mean some situation might develop which would put him in the field?

People can't figure his speech-making, taking him to all parts of the state, as anything but preliminary to a campaign.

There is no doubt Caldwell's massive figure and biting oratory are becoming well-known throughout Florida again.

Caldwell has one main theme—state' rights. But he has been branching out, adding sharp attacks on governmental spending and leadership to criticism of what he charges is the U.S. Supreme Court's usurpation of power.

Millard Caldwell
.. noncommittal

Caldwell, too has been blasting Collins, without naming him. Caldwell long has **been at odds with Collins. Their political fued goes back to Caldwell's successful 1944 campaign for governor, when Collins served as Leon County campaign manager for Ernest Graham, former State Senator from Dade County.**

Caldwell hasn't been a big figure on the state scene since leaving the governorship. He backed the late Dan McCarty as his successor, but Fuller Warren grabbed the plum.

When McCarty tried again, and won, Caldwell was in the corner of former Supreme Court Justice Alto Adams.

Caldwell sat out the Johns-Collins-Odham campaign in 1954. Caldwell was silent, too, three years ago when Collins whipped Bryant, Warren and Sumter Lowry of Tampa.

Legislators To Visit Colleges

TALLAHASSEE — (UPI) — A joint House-Senate appropriations subcommittee will visit Florida's tax-supported universities next week to study their spending needs for the coming biennium.

The committee, headed by Sen. John Rawls of Marianna, will open its hearings Monday at the new University of South Florida in Tampa.

It will spend Tuesday and Wednesday at the University of Florida in Gainesville, and wind up hearings in Tallahassee Thursday and Friday at Florida State and A&M Universities.

The university heads are expected to make a strong pitch for restoration of projects cut out of their proposed budgets by the Cabinet.

But recent financial forecasts have given them little encouragement.

The cabinet, riding with an estimate of revenue furnished by Budget Director Harry Smith, recommended a general spending bill of more than $725,000,000.

Comptroller Ray E. Green said the state will be lucky if present taxes permit a $700,000,000 budget in the coming two years. And the chairman of a special legislative council tax study committee, said his study has led him to the view that the Legislature must hold spending to around $650,000,000 to be safe.

Sen. B. C. Pearce's Tax Committee will study the whole picture at a public meeting here Tuesday — and draft recommendations for the full legislative council which meets the following day.

Next week's hearings of the Rawls committee will wind up the pre-session budget meetings and the appropriations committees will get to work drafting a proposed general bill for submission to the Legislature in April.

Chairmen said they hope to have the measure out of the way by the middle of May, although it usually is among the last bills to pass in the dying days of the session in June.

Grapefruit Concentrate Season On

LAKELAND — (AP) — Most of the citrus concentrate plants in the state kissed Florida's early and midseason orange crop goodby Saturday and started the changeover to frozen concentrated grapefruit juice.

Harvesting of early and midseason oranges will end within a few days and it will be three or four weeks before valencia oranges are sweet enough to meet requirements for frozen concentrate.

During the interim, many concentrate plants will switch to production of frozen concentrated grapefruit juice.

Robert W. Rutledge, general manager of Florida Citrus Mutual, said Saturday the total pack of frozen concentrate from early and midseason oranges will come to about 40-million gallons.

He estimated that about 30-million gallons of frozen concentrate will come from the valencia crop.

The 70-million gallon estimate for the season is 12,800,000 gallons more than last year's pack but almost two-million gallons under 1956-57 production.

A General Trades His Gun for a Shovel

Yigal Yadin once headed the general staff branch of Hagana, the Jewish underground in Palestine, in 1947. Today he is steeped in the study of archeology.

Why this successful military man switched to a completely new field makes for a fascinating story.

—Associated Press Photo

Yigal Yadin, right, Briefs a Premier

. . . explains project to David Ben-Gurion

JERUSALEM, Israel —(P)— A few years ago Maj. Gen. Yigal Yadin was chief of staff of the Israeli army. Today at 41 he is by choice a civilian and by accomplishment one of the world's leading archeologists.

And no one in Israel thinks it the least unusual that Yadin abandoned a brilliant military career for excavations and the study of scrolls and artifacts. For in this land of the Bible, one of the well-trodden crossroads of human history, the remote past is as alive as the present. The events of two or three millenia ago are nearly as real as the current events in the morning paper. The archaeologist is as much a part of life as the soldier or politician.

Yadin's change of careers widened the impact of his talents. Where once he fought for Israel, today he works for the entire world of learning. He has helped add greatly to the store of knowledge of Biblical history.

In his new work, Yadin is following in the footsteps of his father, the late professor Eliezer Sukenik, who headed the archeology department of Hebrew University in Jerusalem. (It is not uncommon for a son's name to differ from his father's in Israel, where many people have taken new Hebrew names or translated their names into Hebrew.)

During the Arab-Israeli War of 1948-49, Prof. Sukenik made perilous journeys into Arab-held territory to purchase for a few hundred dollars the first three of the now famous Dead Sea scrolls.

He made the trips against the advice of his son. But later, Yadin also played a part in the fantastic story of the scrolls. He handled negotiations in New York which led to the purchase for Israel of four more scrolls. These cost nearly a half-million dollars.

Prof. Sukenik died in 1953. His son now carries on in his place at Hebrew University.

Yadin lives in the house of his father, a house built of yellow cut stone which typifies all of new Jerusalem. It was here, in the yard, that Sukenik buried the first three scrolls for a time to protect them in case the Arabs invaded the Israeli sector of the city.

Yadin, tall, a little round at the middle, speaks fluent English. He is quite likely to deliver a visitor what amounts to an hour's lecture on current archeological work in Israel.

He'll tell you of his excavations at the site of ancient Hazor in northern Galilee.

The Bible tells how Joshua led the Israelites in capturing and destroying Hazor, one of the Caananites' principal cities. If the date of its destruction could be pinned down, it would assist greatly in dating events described in the Bible subsequently.

For four seasons, 250 diggers and 40 to 45 archeologists worked at Hazor. They made rich finds. It turned out there had been 20 cities on the site of Hazor. The site had once housed 40,000 people on an area of 150 acres — an ancient metropolis. Yadin's group found 250,000 artifacts, 1,000 of which have considerable value.

More importantly, it was possible after studying the evidence to date Hazor's destruction by the Israelites in the 13th Century B.C. much more precisely than before.

Reports on the Hazor excavations are currently being published in scientific journals.

Another subject close to Yadin's heart are the investigations being made by him and his Israeli colleagues on the Dead Sea scrolls.

Ten years ago, Yadin was engaged in a completely different kind of work. As one of Israel's leading commanders and chief of operations of the general staff, he had much of the responsibility for the survival of the newly reborn country.

He came to his post of command as the logical result of heading the general staff branch of Hagana, the Jewish underground in Palestine, in 1947.

Yadin's abandonment of his military career for a civilian pursuit is not unusual in Israel. Maj. Gen. Yaakov Dori, chief of the general staff during the Arab-Israeli war, is now president of Israel's leading technological institute, the Technion in Haifa. Maj. Gen. Moshe Dayan, chief of staff during the Sinai campaign of 1956, has retired from Army life to take his chances on a political career.

A LOCAL PHONE CALL TO
FRanklin 9-0103
RESERVES MY ROOM AT
NEW YORK'S IDEAL HOTEL
Miami office confirms reservation immediately

MIDTOWN...OVERLOOKING CENTRAL PARK
Singles $8.50 to $12 • Doubles $12 to 19.50
Every room with private bath, radio. Most with TV. 100% air-conditioned for seasonal comfort.
SPECIAL FAMILY PLAN: No charge for children under 14 when sharing room with parents.
Write for booklet MFH or see your local travel agent.
BARBIZON-PLAZA
106 CENTRAL PARK SOUTH AT 6TH AVENUE

as
seen
on
T.V.

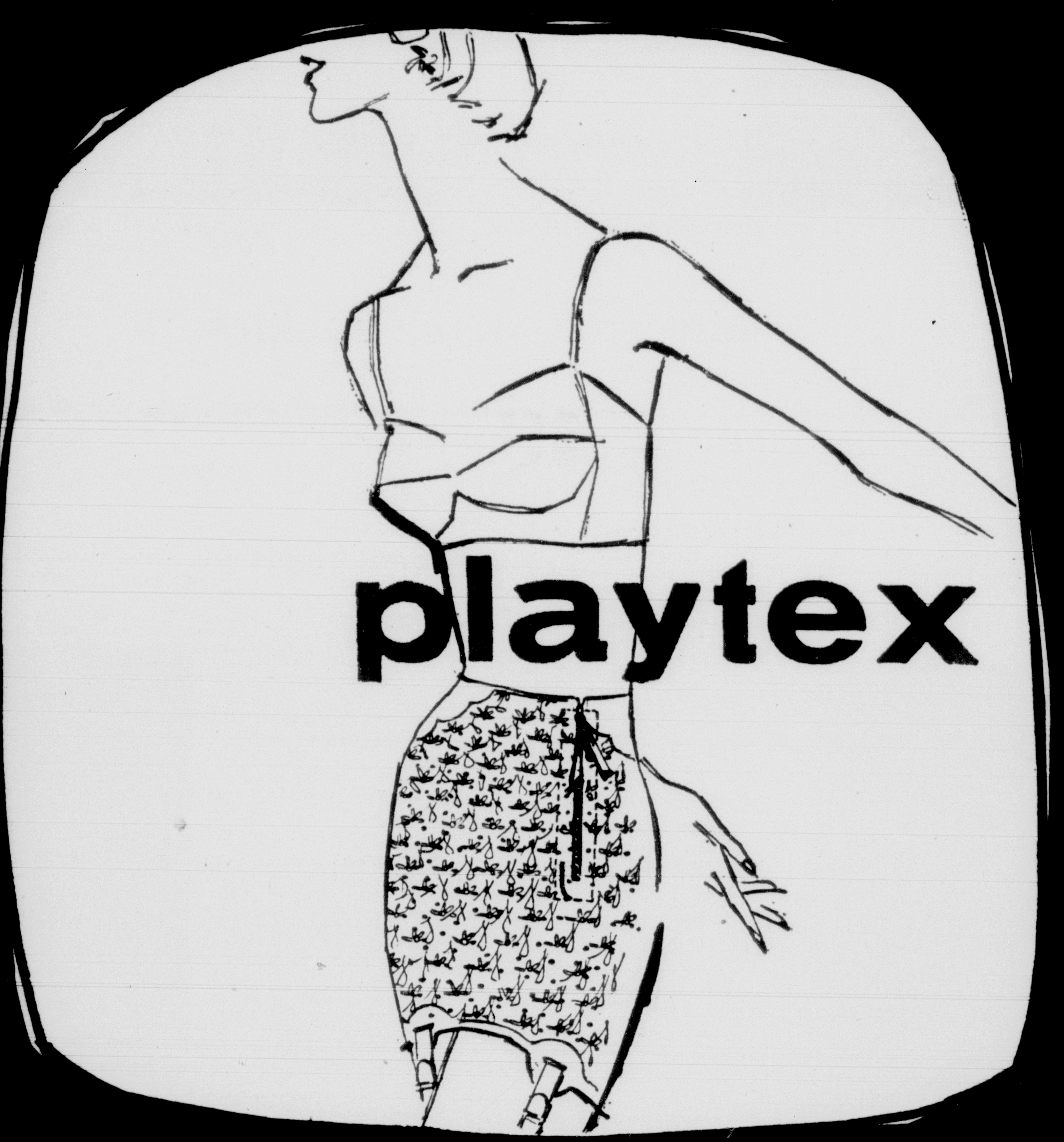

SALE

MOLD 'N' HOLD ZIPPER GIRDLE, REGULARLY 10.95

For a limited time only . . . exciting savings on best-selling Playtex girdles and panties! Come in, let us show you why Playtex keeps you slim and smooth even after months of wear . . . holds shape, won't sag. Style shown zips on and off, has "magic finger" control panels. Also Magic Controller pullon girdle or panty (not shown); regularly 8.95 . . . sale-priced 7.95 Foundations, second, notions fourth floor miami. Available at all five burdine's stores.

8.95

BURDINE'S

BURDINE'S
blossoms forth

Shelton Stroller

EASY-CARE*
NYLON JERSEY IN OUR
SEA FLORAL
12.98

Soft as a sea-breeze, pretty as the first spring blossoms. Our fluid nylon is always on the go . . . a good packable and easy traveler, *it shakes out wrinkles, washes and drip-dries ready to wear again. Blue/green, brown/green, green/aqua, grey/coral. Sizes 10-20, 12½-22½. Daytime Casuals Shop, second floor miami. At all five Burdine's stores. Come in, write, call FR 3-1111.

PARK and RIDE FREE!
For downtown shoppers . . . park FREE at the Orange Bowl . . . ride express bus both ways FREE. 9:30 a.m. to 4:30 p.m. Monday through Saturday. (Courtesy of the Downtown Miami Business Council)

shop monday 'til 9

Keeping Up to Date

What Ever Became of . . .

DICK CONTINO—the handsome young accordionist who served a federal term for draft evasion? Dick was making up to $4,000 a week when he was called for induction in 1951. Claustrophobia forced him to flee the Army draft center, he said. Dick voluntarily surrendered after several days, was fined $10,000 and sentenced to six months for avoiding induction. Later he entered the Army and served honorably in Korea. He then returned to show biz.

Today at 29, Dick Contino is trying the second comeback of his career. He and his wife Leigh Snowden — former movie starlet — and their small daughter are living in Las Vegas where Dick is playing in a hotel lounge. Dick has also completed dramatic roles in two "B" movies, says there is a possibility of a TV series. Also in financial difficulties, Dick hopes to pay off creditors and avert bankruptcy.

Bewildered Heifer Case

Chloe Owes Her Life to FBI

Miami Herald-Chicago News Wire

CHICAGO — Chloe, a young Indiana cow, owes her life to the FBI.

Last Monday the white-faced Hereford was roaming footloose near her Brownstown, Ind., home. Along came two rustlers. They hustled her into a pickup truck.

The bewildered heifer was driven to the stockyards in Chicago. Wednesday she was sold for $194.24. She found herself, just another 1,000 pounds of beef, milling among thousands of cattle ready for slaughter.

A short time later, two men were arrested in Laporte, Ind., on a traffic charge. While being questioned by police, they admitted stealing Chloe and selling her Wednesday to the Chicago stockyards.

The two are Orrin S. Reed and Wayne Wible, both of Laporte.

Chloe's owner had sent a description of the red and white heifer to police and the FBI.

Armed with the description and the purchase date, two FBI agents who used to be farmers were able to track down Chloe with the help of stockyards personnel.

The owner, whose name was not disclosed, came to Chicago to pick up his heifer from the FBI and take her back home.

Reed and Wible are being held by the FBI in Indianapolis on a charge of interstate transport of stolen cattle.

State Radio & TV

WSTN St. Augustine 1420 Kc

(6:00 A.M.-Sunset)
(Weather on the Half Hour)
6:00- 7:00—Farmer's Alm'n'c
7:00-10:00—Sunshine Club
10:00- 1:00—Requestfully Y'rs
3:30- 6:00—Afternoon Session

WJXT-TV Channel 4 Jacksonville

4:30- 5:00—Small World
6:30- 7:00—20th Century
7:30- 8:00—Bachelor Father
8:00- 9:00—Ed Sullivan
9:00- 9:30—G.E. Theater
10:00-10:30—Richard Diamond

WSBB New Smyrna Beach 1230 Kc

8:45- 9:00—Bulletin Board
11:00-12:00—Church Service

WINK-TV Channel 11 Fort Myers ABC

(2:15 P.M.-12 M.)
2:30- 3:00—This Is Life
5:30- 7:00—Sunday Theatre
8:00- 8:30—Zorro
8:30- 9:00—Waterfront
9:00- 9:30—G. E. Theatre
9:30-12:00—Mil'n Dol'r Movie

A BIBLE FOR EASTER
the authorized
King James Version

Most meaningful of gifts at Easter . . . a first Bible . . . a family Bible . . . a special personal Bible. You'll find them all in our wonderful selection, all printed on World Indo-Text, loveliest of India papers.

For Young Folks, colorfully illustrated, easy-to-read editions, some with zippers . . . 2.50 to 5.00
For the Family, magnificently bound, with excellent supplements, comprehensive reference material 6.00 to 15.00
Personal Bibles, beautiful editions in a choice of superb bindings, some with zippers . . . 2.00 to 6.75
Books, second floor, miami only
also at Burdine's 163rd st.

shop monday 'til 9

BURDINE'S

BURDINE'S
blossoms forth

in our new location—fifth floor across-the-bridge

OVER 20,000 YARDS . . . READY FOR YOUR EASTER SEWING

fabric sale

20% to 50% off

BETTER COTTONS AND WASHABLE BLENDS

89c yard

Shalimar — printed cotton georgette, beautifully styled by famous A.B.C. for Easter and on. 36" wide.

Silk-and-Rayon Washable Prints — excitingly styled, in fashion's colors; perfect for that dressy occasion. 45".

100% Dacron Sheer Prints — drip-dry, truly easy care; delightful for Easter and on to summer fashions. 45".

Rayon-and-Silk — by famous maker; interesting texture, fashion colors, wonderfully washable. 45".

DRIP DRY COTTON FABRICS

49c yard

Leisure Lady — designer type drip-dry prints for dressy or all occasion fashions.
Patrician — smartly casual, beautiful crease-resistant broadcloth prints; combed yarn.
Manana — wonderful work-saving, crease-resistant prints for casual fashion; combed yarn.
Such A Touch Prints — light weight crease-resistant Everglaze cotton with soft, silky finish.
Sports Caster Prints — smartly styled linen-look cottons for a care-free summer.

Petit Pas — surface-interest, drip-dry cottons in a rainbow of exciting solid shades.
Ship 'n' Sail — drip-dry sailcloth prints for your fashionable easy-care sports fashions.
Willo — lovely printed chiffon voile, tebelized, crease resistant. Now high fashion.
Damasque — combed Everglaze cotton satin in delightful, delustered designs.

PURE DYE SILKS 1.69 yd.

Exceptional savings! Silk Prints, crepes, surahs, shantungs. Colored Silk Broadcloth. Silk Shirting Stripes, perfect for your smart shirtwaist. Silk Face Linen in rich colors. All 39" wide.

IMPORTED LINENS 1.19 yd.

Famous name dress linens, washable, crease-resistant. White, Royal, Eggshell, Sun Tan, Turquoise, Aqua, Willow Green, Kelly Green, Lemon, Peach, Pink, Rose, Red, Brown, Navy and Black.

Fashion Fabrics, fifth floor across the bridge miami. At all Burdine's stores except miami beach.

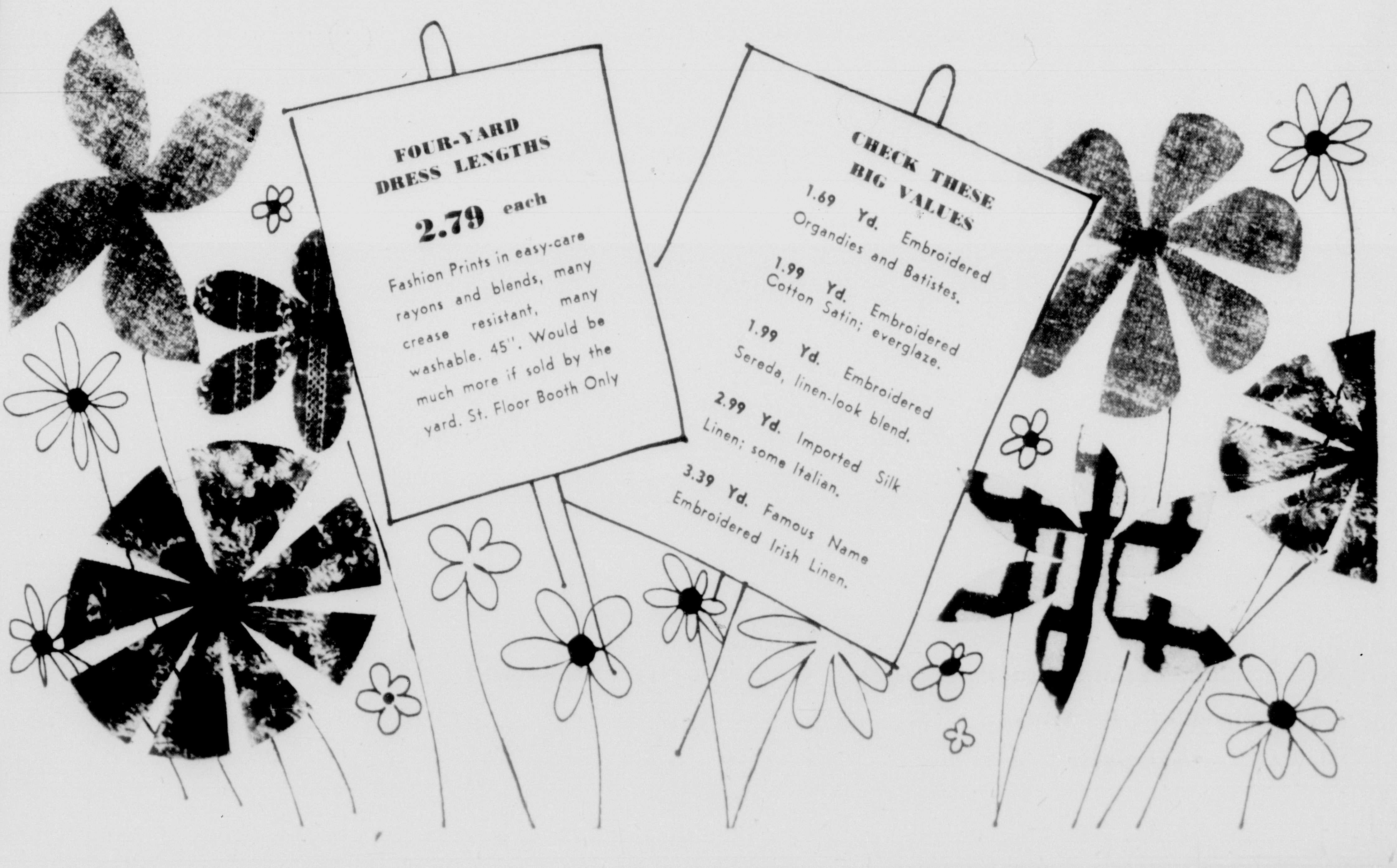

FOUR-YARD DRESS LENGTHS
2.79 each
Fashion Prints in easy-care rayons and blends, many crease resistant, many washable. 45". Would be much more if sold by the yard. St. Floor Booth Only

CHECK THESE BIG VALUES
1.69 Yd. Embroidered Organdies and Batistes.
1.99 Yd. Embroidered Cotton Satin; everglaze.
1.99 Yd. Embroidered Sereda, linen-look blend.
2.99 Yd. Imported Silk Linen; some Italian.
3.39 Yd. Famous Name Embroidered Irish Linen.

shop by phone from 8:30 A.M. — Call FR 3-1111

Spring
HOME FASHION
SHOP MONDAY 'TIL 9

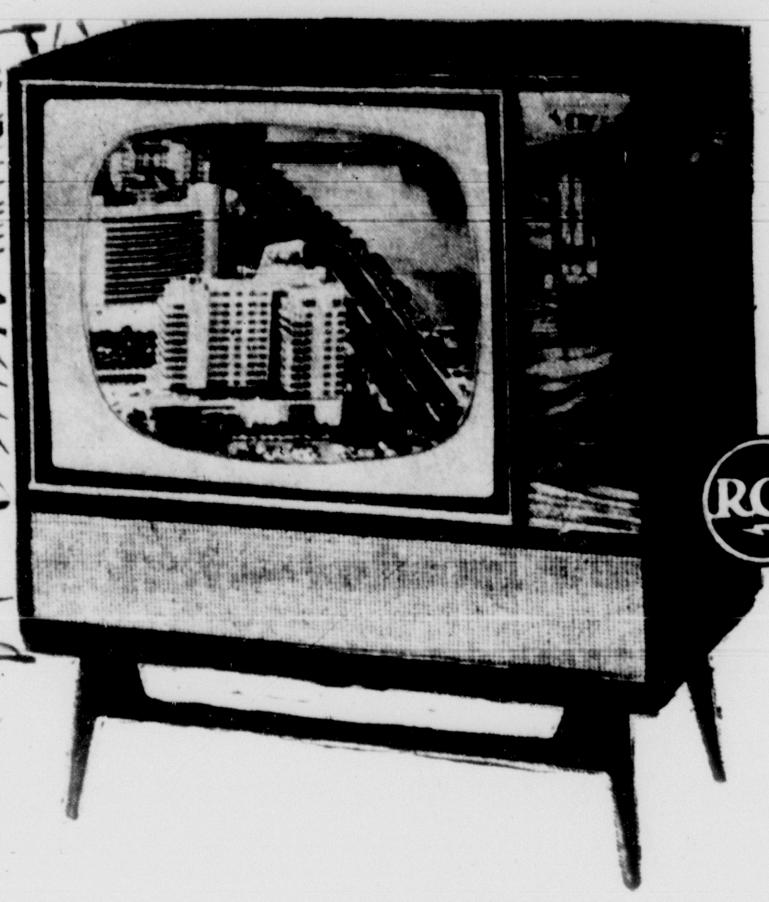

RCA VICTOR

advanced engineering for the finest in sight and sound

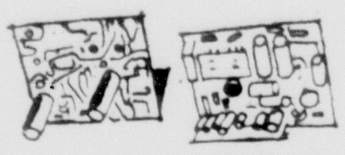

SEALED SECURITY CIRCUITS
Gives you greater uniformity of performance and lengthens life of set, reduces service calls.

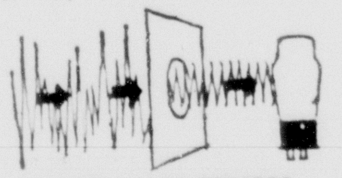

POWER SURGE RESISTOR
automatically holds back full power until all components are warmed up. Eliminates harmful "sudden blast" of current.

229.95 mfr. list 279.95

big screen console with sealed security circuits

left: Space-saving styling makes this console perfect for "building-in". 10% brighter 262 sq. in. image from aluminized 110° tube. Push-pull off-on switch. Choose smart mahogany or oak grain finishes.

299.95 mfr. list 399.95

remote controlled console

Above left: New "wireless wizard" electronic remote control operates this 1959 console from across the room. Deluxe features include: electronic fine-tuning, security sealed circuits, power surge resistor.
Televisions, street floor, west building miami. At all Burdine's stores except miami beach.

SALE!

best values under the sun for your house in the sun

each 1.98

toss pillows give a decorator touch

Large 12" sizes in 3 fabrics; corduroy, antique satin, pop cord cotton. 3 styles; box edge square, box edge round, knife edge. Kapok filled, zippered covers. Smart colors.

Draperies, fifth floor across the bridge miami. At all Burdine's stores except miami beach

BURMA DRAPERIES

styled exclusively for burdine's by croscill

5.88 48x63 reg. 7.88 pr.

Reduced from our own stock for this sale! Save $2 a pair on this exclusive selection. Solution dyed acetate is guaranteed colorfast, 2 years against sun-fading. For wider windows buy 2 or more pairs.
48x90 reg. 9.98 ....7.88
Draperies, fifth floor across the bridge miami. At all five Burdine's stores except miami beach

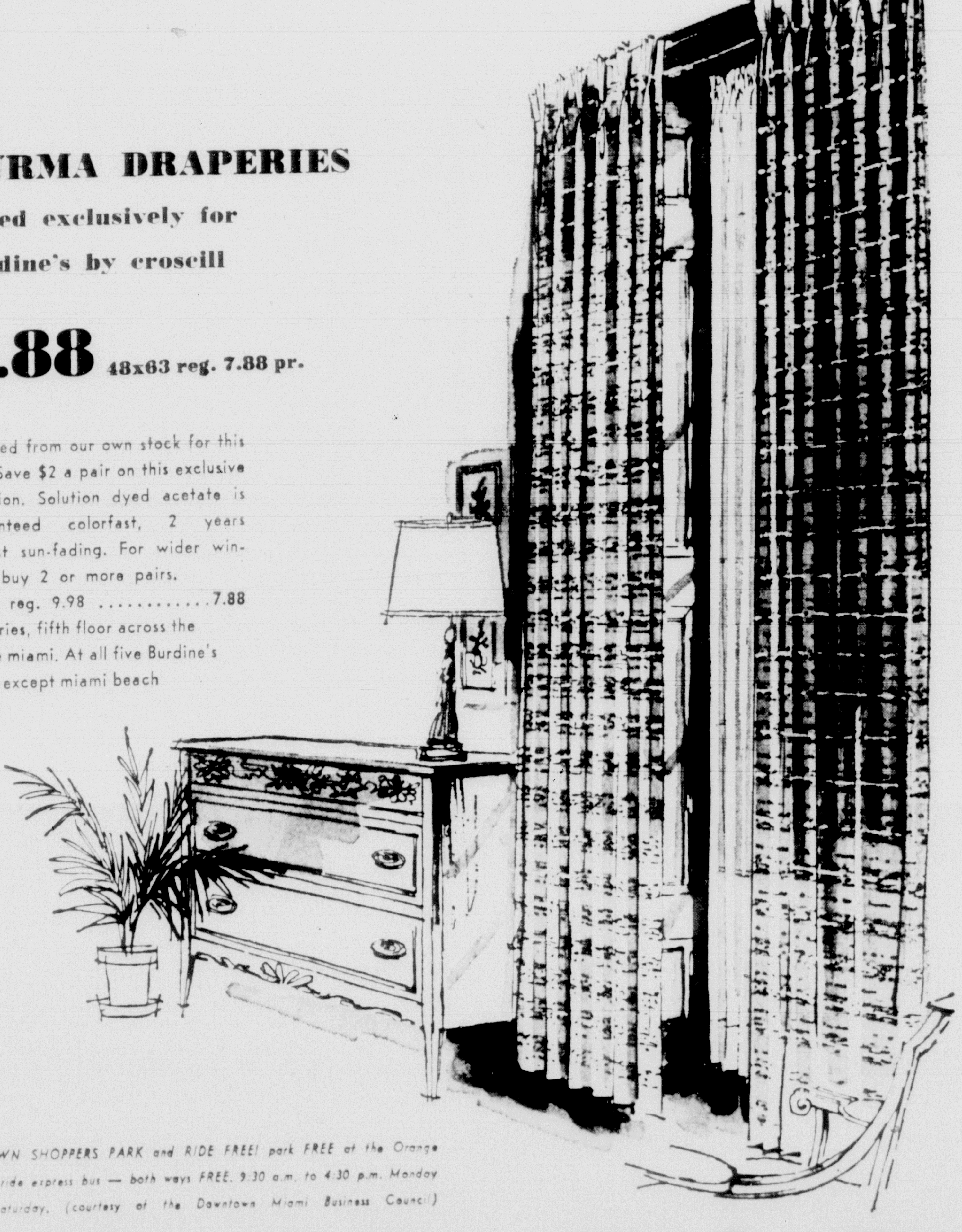

60x72 3.98

drip-dry comfy multi-purpose throws

Boucle textured throws of seamless wrinkle-proof dacron and cotton. Washable covers of a hundred and one uses, protect while adding smart accent! Long fringed edges.
72x90 size 4.98 72x108 size 5.98
Special! Printed drip-dry slipcovers are here! chairs 10.98 sofas 21.90

Draperies, fifth floor across the bridge miami. At all Burdine's stores except miami beach

DOWNTOWN SHOPPERS PARK and RIDE FREE! park FREE at the Orange Bowl . . . ride express bus — both ways FREE. 9:30 a.m. to 4:30 p.m. Monday through Saturday. (courtesy of the Downtown Miami Business Council)

miami - miami beach
163rd street - ft. lauderdale
west palm beach

BURDINE'S

Lion of March

Partly cloudy with scattered showers likely during the afternoon. High, near 85. Southerly winds at five to 15 m.p.h., slightly higher on the beaches. Miami Beach readings at 5 p.m. Saturday: Air, 80; ocean, 74.

The Miami Herald

Sunday, March 1, 1959 No. 89 Florida's Most Complete Newspaper 49th Year 276 Pages 20 Cents

A Latin American Edition Is Published Daily

PULL OUT
TV
SECTION

See Fun in Florida Magazine

State Ed

A Close Look at Our Moment of Peril

We'll Let Russia Strike First—Then What?

The Great Debate

The "Great Debate" rages over a question that could determine our national existence: Are we building modern weapons of war fast enough and good enough to meet an ominous Russian threat? No one man has the answer. But in the provocative series of articles that starts today one of America's great reporters presents facts and opinions that can help all Americans to a clearer realization of the life-or-death problem.

CONSIDINE

By BOB CONSIDINE
Herald Columnist

FOR THE FIRST time since the War of 1812 there is genuine concern in Washington over the ability of the U. S. to survive an enemy attack.

It is not a general concern. There are elements of the military and officialdom which see little chance of a nuclear war with the Soviet Union. Others, including key figures in the Eisenhower administration, feel no apprehension over the lead which the U.S.S.R. apparently has taken in the field of the ultimate weapon — the intercontinental ballistic missile. They see no need to increase the 40 billion dollar arms budget.

Yet despite this pacifying atmosphere in several high and influential quarters, responsible Americans of all political shades go to bed these nights haunted by such bugaboos as these:

A prospectus drawn up in the Defense Department, and kept under lock and key, states that if the Soviet Union has the long-range weapons delivery system it boasts about, a salvo of its nuclear-tipped missiles would kill 10,000,000 Americans and virtually or entirely demolish our means of retaliation.

Another Defense Department estimate is that by the end of 1960 the U.S.S.R. will have a 3-1 edge over the U.S. in ICBMs. But no speed-up program to close the gap is now planned.

A prominent senator known for his advocacy of the U.S. Air Force states that 75 per cent of the Strategic Air Command's striking force is obsolescent. He questions whether more than a handful of SAC's hundreds of big manned bombers could survive Soviet air defense and reach their assigned targets in any retaliatory raid.

The Distant Early Warning line of radar sites, built across the Arctic from Alaska to Greenland at a cost of hundreds of millions, to detect a Red air force manned bomber fleet which may or may not exist, cannot spot Soviet ICBMs. A crash program to "raise the sights" of our polar detection system is only now getting under way.

The Navy's Polaris missile, submarine-based, will not be ready for another year. Its critics say that it will have only half the predicted 1,500-mile range. But the sea service has stopped production of an excellent interim missile, the air-breathing Regulus II, after spending about 250 million dollars.

The Air Force's solid fuel ICBM, "Minuteman," will not be ready until perhaps 1965. In the interim, it must depend on the complex and immobile liquid-fueled Atlas and Titan which require hours, if not days, to prepare for launching. Flying time of a Russian ICBM from its Soviet base to any U. S. target: 25 minutes.

The Army, with the most notable record in the missile field, has been generally thwarted in its efforts to build bigger and better weapons, including the Nike Zeus, anti-missile missile believed capable of knocking out enemy ICBMs flying in space at 15 times the speed of sound.

The Defense Department, Central Intelligence Agency and White House firmly rule out all attempts to change the country's traditional outlook on war. In an age of superweapons development wherein a great war might be decided in minutes rather than years, we still concede to the enemy the initial blow. A big question in Washington today is, "But will we be able to get off the floor and fight back after being hit?"

This and subsequent articles will attempt to illuminate some of the problems confronting military and political leaders and print the answers as those experts see them. Independent observation will be included.

The answers of the principals involved do not always coincide. The thousands of pages of testimony taken by the preparedness investigating subcommittee of the Senate's Armed Services, Missile and Space Activities Committee, as well as other fact-seeking probes, are laced with differences and contradictions. Ask the same question of any three men involved in Washington's latest Great Debate

Turn to Page 2A Col. 6

Asks for Leadership

Collins Says Politicos Fear Rights Issue

EXCLUSIVE

Florida Gov. LeRoy Collins lashes out at gambling in "Legalized Gambling Is Poison" on page 8 of Parade magazine, inside The Herald today.

By DAVID J. KRASLOW
Of Our Washington Bureau

WASHINGTON—The civil rights controversy has the nation's leaders "quaking in their political boots," Gov. LeRoy Collins told leading U.S. Democrats Saturday.

Collins, addressing a $100-a-plate dinner honoring newly elected Democrat governors, charged the nation's leadership with being "fearful even to seek honorable, sensible adjustments" to the hot race problems.

He said the whole rights issue left the nation "badly divided" in facing the outside world.

Then leveling a blast at the Republicans, the Florida governor said:

"Our national administration, at a crucial time in history, is not measuring up to changing responsibilities. This is the basis for the uneasiness which stirs Americans these days."

He called on Democrats to choose as a Presidential candidate "an uncommon man with a common touch . . . a man of progressive outlook with a solid record of achievement."

The governor, mentioned frequently as a possible Democratic candidate for president or vice president in 1960 shared top billing before some 2,000 guests at the dinner with Sen. Lyndon Johnson of Texas, the powerful Democratic majority leader.

Capital Will Be 'Jumping'

WASHINGTON — (AP) — Official Washington, long attuned to the spoken political word as a kind of music, is going to try its ear on some jazz starting today.

Patrons of the Washington Jazz Jubilee include some names you wouldn't think of as cool cats:

Mrs. Dwight D. Eisenhower, Mrs. Richard M. Nixon, Mrs. Earl Warren, Mrs. John Foster Dulles, 22 ambassadors and their wives, seven cabinet officers and their wives, the chairman of the Joint Chiefs of Staff and his wife, Speaker of the House Sam Rayburn (D., Tex.).

Mrs. Eisenhower

Mrs. Nixon

Washington's first jazz concert with such prominent backing is being arranged by a group of congressional wives raising money for Friendship House, a settlement house on Capitol Hill. The jubilee chairman is Mrs. Richard Bolling, wife of the Democratic representative from Missouri.

A band of jazz greats will shake the rafters of a Washington hotel ballroom on the night of March 16. What Mrs. Bolling calls "an uptown level" will be supplied by the Library of Congress and the National Gallery of Art.

Marshall Stearns, literature professor at Hunter College and writer on jazz, will lecture on the subject at the Art Gallery today.

On Monday the Library of Congress will open an exhibit, "Seven Ages of Jazz," to trace its course from the early folk music to the Carnegie Hall.

Why jazz jubilee in Washington?

"We wanted something new —the benefit circuit has been so overdone," Mrs. Bolling said. "The patrons aren't jazz buffs, but they're really glad to know what it's all about."

Today's Chuckle

"I'll carry this case to the highest court in the land," said the lawyer to the prisoner, "but in the meantime you'd better try to escape."
Citadel

Good Reading Inside

Hey, Men! Paris Lets Girl Look Like Girl

. . . for colorful picture proof, see 1E

Buying a Home?
. . . two sections, F, G

Destiny: May 17
. . . Ed Lahey tells why 6A

Campanella's Son
. . . why he did it 11B

Amusements	19-23E
Hotels, Motels	35E
Dining Out	11G
Travel	8-12J
Gardening	6-7J
Music, Art	5J

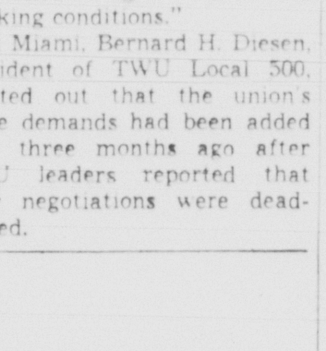

Wonderful Women
. . . Mrs. Smallpox Tommy 25E

Art	5J	Crossword	Fun In Fla.
Bell	3G		
Bishop	35E	Dunaway	8D
Books	4J	Editorial	2G
Bourke	20E	Fin'c'l	13-20D
Burns	2D	Horoscope	3J
Class.	17-20B, 1-27C	Jumble	Fun In Fla.

Knight	2G	Sports	1-12D
Kofoed	22E	Thompson	Fun In Fla.
Landers	32E		
M'y-G'-R'd	2G	TV-Radio	Fun In Fla.
Movies	23E		
Peale	2G	Winchell	21E
Rl. Est.	1-23F, 4-11G	Womens	1-18, 25-34E

Pan-Am Strike Averted

Sides Agree At Meeting

By TOM LOWNES
Herald Staff Writer

Threat of a systemwide strike against Pan American Airways by its 7,000 Transport Workers Union employes was lifted early Saturday as both sides came out of an all-night meeting with an agreement "in principle."

The threatened strike, which had been set for midnight Monday, would have affected some 3,000 PAA workers in Miami and another 1,500 at the strategic Cape Canaveral Missile Test Center.

Federal Mediator Frances A. O'Neill, who several times prevented hot-tempered union and company leaders from stalking out of the night-long meeting in New York, said the agreement was reached at 6 a.m.

Both company and union officials refused to outline terms of the tentative settlement, but Miamian William Grogan, international vice president of TWU, said, "It's a good contract which we can submit with honor to our members."

The union's 20-member negotiating committee will meet in New York at 7 p.m Monday to hear terms of the contract. If they accept the plan, it will be submitted for a TWU general membership vote later in the week.

There were strong indications Saturday that the union did not succeed in pushing through its major demand — a 37½-hour week for all members.

The word "hours" was conspicuously missing from O'Neill's only comment on terms of the agreement: "It concerned wages, rules and working conditions."

In Miami, Bernard H. Diesen, president of TWU Local 500, pointed out that the union's wage demands had been added only three months ago after TWU leaders reported that hour negotiations were deadlocked.

Pacific Base Shoots Its First Polar Moon

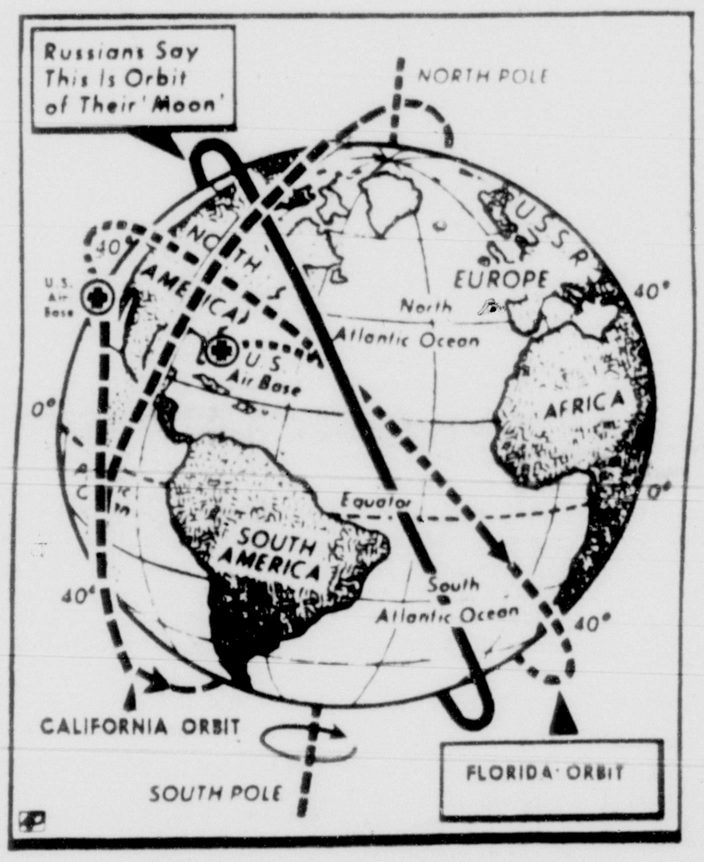

California Shot Takes New Route
. . . dotted line shows how it will cross North Pole

Hopes Dim Of Rocket Orbiting

VANDENBERG AIR FORCE BASE, Calif. — (UPI) — The Air Force Saturday fired the first satellite-carrying rocket in the "Project Discoverer" program, but nearly four hours after the launching no signals had been received from the 1,300-pound artificial moon.

When the 78.2-foot long rocket-satellite blasted off at 4:49 p.m. Miami time, controlling Air Force officers said orbiting should be achieved in "two to three hours."

But Saturday night, hopes dimmed. The Air Force still held out a slim hope of successful orbiting.

The planned orbit would be like a hoop around the earth, passing over the North and South Poles. Achievement of the orbit would be a step toward the creation of reconnaissance satellites, which could scan the whole earth as it revolved below.

Air Force officials said the launching was "a success" regardless of success or failure of the orbit. The primary goal had been accomplished, the testing of the second stage vehicle.

The satellite-bearing rocket lunged from its launch pad and headed straight up into a cloudless blue sky, leaving a bright yellow tail of fire clearly visible from the press observation center nearly two miles away.

After the Discoverer — the first attempt to launch a satellite from the Pacific Coast — reached an altitude of between 10,000 to 15,000 feet, it arched into a horizontal flight, leaving a long vapor trail. It appeared that the rocket was heading south in the general direction of Los Angeles, but the shot was designed to send it southwest over the Pacific.

The Air Force confirmed five minutes after the firing that telemetry data showed the 18.8-foot long satellite stage had separated from the Thor booster and was continuing its spaceward climb.

It was estimated that the second stage of the rocket required a speed of approximately 25,000 miles an hour to place it in orbit.

The satellite — which weighs 1,300 pounds — carried a 40-pound payload of telemetry equipment, but no animals. The first shot is mainly to test the vehicle.

But mice and monkeys soon will ride the moons into orbit as scientists probe "environmental conditions" of space in research aimed at developing a manned satellite.

Two earlier attempts to fire the Discoverer literally never got off the ground. Technical difficulties were blamed for scrubbing the shot both Jan. 21 and Wednesday.

We'll Beef Up Might

U.S. Laying Plans For Berlin Crisis

WASHINGTON — (AP) — The U.S. has decided on a series of moves to prepare for the expected May 27 showdown with Russia over Berlin.

The Defense and State Departments are now planning precise steps, officials reported Saturday. These are said to fall into two categories—measures to reinforce the Western military-political position on a long-range basis and measures concerned directly with the Berlin crisis.

In connection with the first type, the U.S. has decided to go ahead on an early agreement with Italy to base intermediate range (1,500-mile) ballistic missiles on Italian territory. Now that the new government of Antonio Segni is firmly established in Rome the IRBM pact is expected to be quickly arranged.

After review of the problem within the State and Defense Departments it has also been decided, officials said, to continue replacing F100 jet fighter aircraft with the latest very high speed F101s. Apart from this, West Germany is reported interested in buying some F104s and the U.S. may be willing to sell them in the present circumstances.

Informants said any failure of the U.S. at this point to go forward with plans to strengthen its own bases and its allies overseas would be construed by the Soviets as a sign of weakness. They said that from President Eisenhower down the intention now is to avoid giving Moscow reason for any such miscalculation.

As far as measures aimed specifically at Berlin and Germany are concerned, inquiry in official quarters indicated that as Russia's deadline for abandonment of its occupation role in East Berlin approaches, the U.S. Strategic Air Command will be put in a fully alert status and the Strategic Army Command with its highly mobile force of four divisions may be made ready for quick action.

At the moment, however, the best-informed officials discount talk of any large-scale mobilization.

Concern with military moves increased inside the administration — as well as in Congress — after Soviet Premier Nikita Khurshchev Tuesday assailed Western proposals for negotiation on Germany and Berlin issues. His attack was delivered in such a way as to embarrass and rebuff the visiting British Prime Minister Harold Macmillan.

* * *

Nikita's Going to Germany

MOSCOW — (AP) — Premier Nikita Khrushchev is making a surprise trip to East Germany, possibly foreshadowing the next Soviet move in the Berlin crisis.

The official Tass News Agency Saturday said tersely that Khrushchev will visit the International Trade Fair at Leipzig. It did not say when, nor would the foreign ministry give a date. The fair opens today.

The press chief of the Soviet embassy in East Berlin, V. M. Beburov, said Khrushchev is expected to arrive in Leipzig Wednesday.

This will be after a closing meeting with visiting British Prime Minister Harold Macmillan in the Kremlin Monday. Macmillan will leave for home Tuesday.

There was speculation that Khrushchev might use the visit to discuss a separate peace treaty with East Germany, following the failure to make any progress on the German question in talks with Macmillan.

The government newspaper Izvestia quoted Deputy Premier Anastas I. Mikoyan as saying a separate peace treaty for East Germany may be in the wind.

34,425 See Troilus Win

The largest Hialeah Park crowd in two seasons — 34,425 — watched second-choice Troilus win the $135,800 Flamingo Stakes Saturday.

Troilus took the lead on the final turn and finished three lengths ahead of Open View. The favored First Landing finished third. Troilus paid $6.90, $4.70 and $3.10.

Full details in sports section.

Suicides Fail

OSAKA, Japan — (UPI) — Sanji Ito, a 53-year-old high school principal, and School Clerk Nariko Suzuki, 21, are recovering from poison taken in a suicide pact. They decided to kill themselves because their May and December romance was "impossible."

Mack Gordon, Lyricist, Dies

NEW YORK — (AP) — Mack Gordon, 54, who wrote the lyrics for many hit tunes, died Saturday after a brief illness.

He wrote the words for such hits as "Time On My Hands," "Did You Ever See a Dream Walking," "Chattanooga Choo-Choo," "Love Thy Neighbor," "You'll Never Know," and "Stay as Sweet as You Are."

Prior to his songwriting career, he was a vaudeville comedian and singer.

7 Hockey Players Die as Roof Falls

LISTOWEL, Ont. — (AP) — Seven Peewee League hockey players—all of them 12 or under—were killed Saturday when the snow-burdened roof of the Listowel Memorial Arena collapsed. Their recreation director also died in the thundering collapse.

Nineteen others were hurt. Nine of them were treated at the hospital for minor injuries and sent home.

Rescue workers dug frantically through the debris for other possible victims but police said later all the missing had been accounted for.

Listowel is in Ontario's snowbelt and there is about 25 inches of snow on the ground in the area.

The adult victim was Kenneth McLeod, 35, recreation director for this town of 3,530 population 25 miles northeast of Kitchener.

The only other adult in the arena, Norman Stirling, 32, was taken to a hospital. He is coach of the team and assistant recreation director.

The manager of the arena, Percy Knoblaugh, said he was standing at the entrance when the walls buckled. Then the roof crashed.

Police said it was difficult to determine just who was in the arena when the roof fell.

Twenty-two boys' coats were found in the cloak room near the entrance.

Canaveral Bird Set For Its Space Probe

CAPE CANAVERAL — (UPI) — A dense, lingering overcast closed in on the cape Saturday and it appeared highly unlikely the Army would try to launch its new space probe rocket before today.

The tall Juno II moon bird, designed to hurl its gold-plated payload past the lunar sphere and into orbit around the sun, was ready for firing.

But the forecast gave the cape area only a 50-50 chance for the 2,000-foot ceiling necessary for a launching, odds too short for the Army rocketeers to gamble on.

A top project official said that "as far as we can see now, everything about the bird itself looks perfect — the telemetry (radio reporting setup), the mechanics, all that's important."

The Army plans to aim the stately four-stage rocket directly at the moon and has estimated it will take 34 hours for the 12-pound Pioneer IV probe vehicle to reach the lunar sphere.

The overcast did not, however, halt an Air Force attempt to test a futuristic nose cone over intercontinental range early Saturday.

A Thor-Able test rocket fired at 2:48 a.m. knifed through several layers of clouds to start its mission to the South Atlantic.

But the Defense Department said 11 hours later it was not sure what happened to the rocket.

Today! Visit Flamingo-Everglades Park. HI 5-1531. —Adv.

2nd Mortgage Loans in 24 hrs.! Mo. 1-9995 FR 3-4075 Adv.

Hudson River Tubes exiles! Jersey Seaskiffs now available in Miami. Call FR 9-8007.-Adv.

Prostate gland disorders Dr. W. D. Reynolds, Sr., D.C., 74 Miracle Mile, C .Gables.—Adv.

Does your hall or antique clock need repairing? Call Bauer, FR 3-0152. —Adv.

Surfside Plaza Hotel. New owners—management. $7 daily per person. Double occupancy. Oceanfront at 25th St. —Adv.

Auto Insurance - Low Cost monthly Pmts.-PL 8-4721.-Adv.

Loans on Jewelry up to $600. Halpert's 140 NE 2 Ave.—Adv.

Terrace Patio, Ft. Lauderdale, for lunch - dinner. —Adv.

Nose, face, ears, corrected. Deederer M.D. FR 3-0003.-Adv.

Reds Accidentally Cut Cable, Navy Man Thinks

'That's My Personal Opinion'

WASHINGTON — (UPI) — The U.S. naval officer who led a boarding party onto a Soviet fishing trawler said Saturday he believed the Russian ship accidentally cut a transatlantic cable.

SHEELY

Lt. Donald Martin Sheely of Fairmont, Minn., said the cable "was most probably accidentally cut by them. That's my personal opinion."

He said there was no evidence that it was cut deliberately but "I am not convinced they didn't cut it deliberately."

Sheely said the Russians took the attitude that their fishing equipment was new and they did not think they could have cut the cable.

Sheely and two other members of the boarding party were flown here to report to the Navy.

They also were questioned at the State Department before meeting newsmen at the Pentagon.

Sheely said he was "somewhat nervous" about boarding the Russian trawler Novorossisk but he and other members of the party went unarmed.

The Soviet ship responded, Sheely said, when the U.S. destroyer Roy O. Hale hoisted an international flag signal to heave to for a boarding party.

He said the Russians were "not social. They accepted us but were not overly friendly." Sheely said he believed there was more electronic equipment aboard the Soviet vessel "than we would expect to see on one of our own fishing vessels."

The party boarded the Soviet craft under terms of an 1884 treaty permitting inspection of documents of ships suspected of damaging oceanic cables. Five cable breaks had been reported.

The Navy had announced Thursday night that Sheely's party found no intent on the part of the trawler to do anything but fish.

Air Crash Kills Five Navy Men

PRESCOTT, Ariz. — (UPI) — Five Navy crewmen were killed Saturday when their Military Air Transport Service Superconstellation crashed, exploded an burned at the edge of a busy highway.

There were no survivors. The craft was assigned to Transport Squadron 7 of the Naval Air Station at Moffatt Field, Calif. It was on a routine training flight from Litchfield Naval Air Facility near Phoenix.

Names of victims were withheld pending notification of next of kin.

Selassie Has Guests

ADDIS ABABA, Ethiopia — (UPI) — King Paul and Queen Frederika of Greece arrived Saturday by plane for a six-day official visit to Ethiopia. King Haile Selassie and members of his government greeted the Greek royal couple.

—Associated Press Wirephoto

REAL GRATITUDE is displayed by three-year-old Tommy Abel of St. Louis, toward Lady the collie, which saved the boy from a muddy clay pit. Police Patrolman Walter Abel found the collie on his doorstep last summer and adopted her. Lady brought aid when the boy's cries for help were not heard.

Demand $12,500,000 Wage Boost

Teamsters Bare Plan For Public Workers

By TOM LOWNES
Herald Staff Writer

Out-of-town Teamsters organizers set up headquarters in a Miami Beach councilman's law office Saturday and announced demands for a $12,500,000 wage increase for Dade's municipal and county employes.

Henry Feinstein, president of the Public Employes Local 237 of New York Teamsters, revealed his sweeping short-range plans after moving into the office of Councilman Harold Shapiro, Teamster attorney here.

Feinstein, who is doing double duty as a Teamster organizer, said his group will seek $500-a-year increase for all 25,000 county and municipal workers in Dade.

Other Feinstein plans for courting the county's unorganized workers: "a 40-hour week; time-and-a-half in cash for work over 40 hours; bonus pay for Saturday, Sunday and holidays; and a compulsary merit system."

"I was shocked to learn that men at hard labor are forced to put in as many as 54 hours a week in some municipal jobs here to earn as little as $60.84," Feinstein said.

"This is the sort of thing you hear about Russia — I had assumed that such working conditions had disappeared in the dark age in our country."

"I wonder if Gov. Collins is aware of such conditions in Florida and if so, why he hasn't taken corrective steps," said Feinstein in a sharp dig at Florida's chief Hoffa foe.

"As for the Teamsters Union," said Feinstein, "we most certainly intend to correct this situation immediately."

The New York Teamster said he had already organized a band of 60 municipal and county employes here to work behind William Huet, 1673 Bay Rd., Miami Beach, business agent for the new drive.

Feinstein said he was also "interested" in meeting with Dade's school teachers, firemen, and hospital employes to see what Jimmy Hoffa's Teamster Union could do for them.

Doctors Pleased With Dulles

WASHINGTON — (AP) — Medical consultants called in to help treat Secretary of State John Foster Dulles' cancer reported Saturday they were gratified at the progress he has made in the past 12 days.

The State Department passed on to reporters the opinion expressed by Dr. I. S. Raddin, professor of surgery at the University of Pennsylvania Medical School, and Dr. Gordon Zubrod, clinical director of the National Cancer Institute here.

'Imperialists' Rapped

JAKARTA, Indonesia — (AP) — President Ho Chi Minh of Communist North Viet Nam has accused "diehard imperialists" of hampering reunification with South Viet Nam by turning it into an armed camp.

Nobody's Right, So Pot's $900

By SUNNY FORTUNE
Herald Puzzle Editor

Thirty thousand puzzle fans can be wrong.

This was proved again last week when not a single entry came close to winning the Sunny Fortune jackpot. But cheer up, that o'l d jackpot is sunnier than ever. It now contains 900 dollars which, if laid end to end, would make the prettiest green carpet you ever saw.

SUNNY

"Any prize for getting them all wrong?" asks one fan. "I have a sneaking idea I might win."

Sorry. All you get for missing all the words is a cold, fishy stare.

Another fan writes that on the new-type puzzle "my 10-year-old son in grade five can come closer than his Phi Beta Kappa father. My five-year-old son, who can't read at all, can pick letters closer than either of us to your published solutions. Which group do you want to cultivate?"

And he adds this postscript: "When the new baby comes, look out!"

Youth must be served, but young or old, I need a winner. All this money is cluttering up my desk something awful.

So please help me by trying this week's puzzle, located on page 16B.

We've Had It--Hottest February

Miami closed out the hottest February on Weather Bureau records Saturday with promises of more nicer-than-usual conditions in March.

Forecaster Sanford Neuman added up the February readings recorded at the Weather Bureau's airport station — where Miami's official readings are taken — and found the average was 75.4 degrees.

That's 6.7 degrees higher than the 68.7 "normal" average for the month — and a whopping 17 degrees warmer than the 59.4 average of February of 1958, when all South Florida suffered in one economy smashing cold spell after another.

Figures for Miami Beach haven't been compiled by the Weather Bureau, but Neuman said "there's no doubt this will be the hottest February on record."

The second hottest February since the Weather Bureau started keeping records in 1939 was in 1957, when the average was 72.7.

What about March?

"Our 30-day outlook calls for normal to slightly above normal temperatures in March," Neuman said.

Robot Gone

LONDON — (UPI) — Boris, the mascot of the Plymouth and Devonport Technical College, has been stolen. Boris is a life-sized robot.

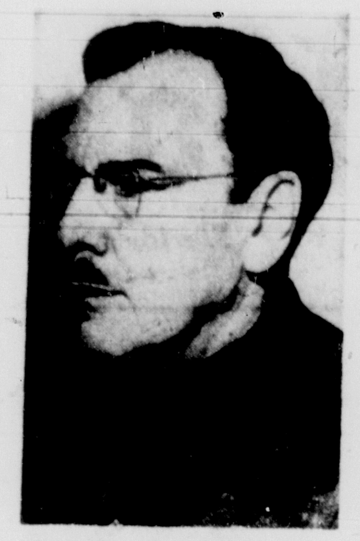

Maxwell Anderson
. . . dead after stroke

Writer Anderson, 70, Dies

STAMFORD, Conn. — (AP) — Maxwell Anderson, 70, one of America's most respected playwrights, died Saturday night. He suffered a stroke at his home here Thursday.

The Pulitzer prize-winning author died at Stamford Hospital, where he had been partially paralyzed since the stroke.

When he was stricken, Anderson was working on a new musical play to be called "Madonna and Child."

Anderson won the Pulitzer prize in 1933 for his play, "Both Your Houses," and was given a number of other awards for various of his more than 30 plays.

Among those works were "What Price Glory?" (written with Laurence Stallings), "Winterset," "High Tor," "Knickerbocker Holiday," "Key Largo," and "Barefoot in Athens."

Younger persons, though, perhaps know Anderson best of all for the lyrics of "September Song," which he wrote for "Knickerbocker Holiday."

Youth Falls 19 Floors --And Lives

NEW YORK — (AP) — A young man plunged 19 floors Saturday but crashed through the top of a huge water tank and floated semi-conscious to the surface.

Police found him clutching the rim of the 10,000 gallon, two-story-high tank. They strapped him to a plank and maneuvered him through a seventh floor window level with the tank roof.

Identified as Emil A. Swiezy, 23, of Flushing, Queens, N.Y., he was taken to Beth David Hospital in critical condition with head and internal injuries.

The superintendent of the 26-story building, located on Lexington Ave. at 41st St., said he noticed a rear window open. Leaning out, he saw the the tank 19 stories below. There was a jagged hole in the tank's wood and copper-sheathed top. Looking closer, he saw the man, and called police.

Deaths Elsewhere

FRANK L. SEYMOUR, 62, chief of the contract and procurement division of the U.S. Information Agency, at Washington.

RALPH BEAVER STRASSBURGER, 76, publisher of The Norristown Times-Herald, at Norristown, Pa.

M. MOSS ALEXANDER, 63, former board chairman of the Federal Reserve Bank of St. Louis, at St. Louis.

GEORGE A. BENSON SR., 69, editor of The Toledo Times, at Toledo, O.

CARL WERSCHINGER, 72, pianist and composer, at New York.

EMIL A. GUNTHER, 87, retired president of the New York song publishing firm of Schroeder & Gunther, Inc., at Rhine Beck, N.Y.

Bugaboos to Worry About

10,000,000 AMERICANS could be killed in one salvo of Russian missiles.

REDS WILL HAVE 3-1 EDGE by end of 1960 in long-range missiles.

OUR SUB-LAUNCHED MISSILE won't be ready for another year.

OUR SOLID-FUEL ICBM may not be ready until 1965.

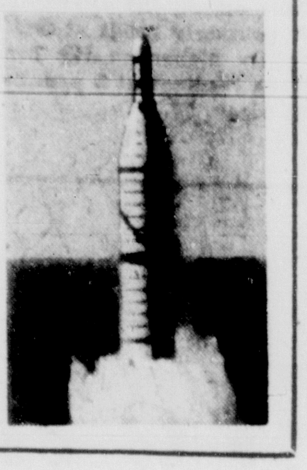

Our Moment of Peril

The Big Question Today: Could We Survive Attack?

Continued from Page 1

and you may receive three sharply conflicting interpretations.

Defense Secretary Neil McElroy sees no need to spend more money during this coming fiscal year than has been asked for by his department.

"The present rate of arms spending assures that essential defense needs are met," the secretary told the subcommittee under the questioning of its able counsel, Edwin L. Weisl. He called the U.S. position "satisfactory."

Sen. Stuart Symington (D., Mo.), a member of the subcommittee and secretary of air during the Truman administration, asserted at the same hearing:

"Since the United States has not kept its defense strength modernized, during the next few years adequate defense requires more money than estimated in the President's budget. The coming year may afford us our last chance to initiate any real effort to catch up with the Russians in the most important field of modern weaponry."

Between McElroy's "satisfactory" and Symington's "last chance" one can find a dozen shades of opinion.

"Who's telling the truth in the Great Debate?" I asked Sen. Lyndon Johnson, the majority leader whose subcommittee is far from satisfied with what it has heard.

"They all are," he said, suddenly looking up at us.

"It reminds me of the time our little girl was born. I understand that later on some of the neighbors didn't think she was too pretty as a little baby. But to me she was the most beautiful thing I ever saw in my life." He paused, grinned and added, "Now, that was an honest difference of opinion. Maybe we were both right."

"I've heard enough in that committee room to convince me that the Defense Department's decision to go along with the President's budget is a political decision, not a military decision.

"I don't think we're moving far enough fast enough. We're getting one missiles czar stacked up on top of another missiles czar, but we're not getting any missiles. The whole program lacks oomph.

"Lord knows forty billion dollars is a terrible lot of money. That's what they've asked the Congress to give them this year. Some of them seem to think it's ridiculous to suggest that Russia might hit us. If they're that sure, then they're wasting a terrible amount of money. But others feel Russia will hit us just as soon as she's sure she can get away with it without serious retaliation by us. If that's the case, forty billion dollars isn't enough.

"These are honorable men we've had appearing before us. But they're tied up in a political decision. The joint chiefs came before us to testify after Mr. McElroy cut their original estimated needs from two to four billion dollars. He had them sign a statement that what remained was sufficient. But all these gentlemen have 'reservations.' For

Stuart Symington
. . . 'our last chance'

Neil McElroy
. . . 'needs are met'

"As a young fellow in this town, in the days leading up to Pearl Harbor, I had an opportunity to tell President Roosevelt that I thought we weren't going far enough fast enough. Then just before the outbreak in Korea, I told the same thing to President Truman. Now I'm going on record again, this time for the benefit of President Eisenhower.

"I just never want to be in the position that Frank Knox (F. D. R.'s secretary of Navy) found himself in the day after Pearl Harbor. The American Magazine came out with an article by him saying 'we can lick them in either ocean' while the bellies of his fleet looked up at the moon."

The now declassified statement which the joint chiefs dutifully signed reads:

"Memorandum for the secretary of defense.

"Subject: Joint chiefs of staff position on the FY (fiscal year) 1960 budget.

"The joint chiefs of staff consider that the FY 1960 proposed expenditure figure of $40,945,000,000 is adequate to provide for the essential programs necessary for the defense of the nation for the period under consideration. They find no serious gaps in the key elements of the budget in its present form, but all have reservations with respect to the funding of some segments of their respective service programs."

The statement bears the signatures of Gen. N. F. Twining, USAF, chairman, Gen. Maxwell D. Taylor, chief of staff of the Army, Adm. Arleigh Burke, chief of naval operations, Gen. Thomas D. White, chief of staff of the Air Force, and Gen. Randolph McC. Pate, commandant of the Marine Corps.

A document that has aroused much more ire on Capitol Hill, however, is the following memorandum to Scretary McElroy from President Eisenhower's budget director, Maurice H. Stans:

"The President will shortly present his budget for the fiscal year 1960 to the Congress. As you know, the normal process of budgeting results in recommended amounts that in many cases are less than the agency head had requested.

"It is understandable that officials and employes will feel strongly about the importance of their own agency's work, and will sometimes believe that a larger budget might be in order. Such feelings, however, must be related to an awareness that our budget resources are not adequate to accommodate in any one year all of the things that might be desired. The President is responsible for reviewing the total needs of the executive branch in the light of tax and debt policy and for deciding among competing requests for priorities. Executive branch personnel are expected to support the President in his budget recommendations.

"As you and your staff prepare to justify your portion of the budget before Congress, you will want to observe the requirements set forth at the President's direction in Bureau of the Budget Circular No. A-10. It is expected that witnesses will carefully avoid volunteering views differing from the budget, either on the record or off the record.

"While direct questions at hearings must be answered frankly, it is expected that a witness who feels that he must set forth a personal view inconsistent with the President's budget will also point out that the President's judgment on the matter was reached from his overall perspective as the head of the government, and in the light of overriding national policy. The witness should make it clear that his personal comments are not to be construed as a request for additional funds."

A Johnson aide, reading the above commented, "The chiefs came before us handcuffed."

NEXT: The top congressional exponent of airpower warns of the danger of a "reverse Pearl Harbor."

Showers to Continue Over Florida; Miami Soars to 84 Degrees

Forecasts For Today

INDIAN RIVER, NAPLES, OKEECHOBEE AREAS — Considerable cloudiness with scattered showers Sunday and Sunday night. High Sunday 70 to 75. Low Sunday night 60 to 65. Variable winds 5 to 15 mph, higher in the showers.

FT. LAUDERDALE, PALM BEACH, AND KEYS AREAS — Partly cloudy Sunday and Sunday night with widely scattered showers mostly during afternoon. High Sunday 78 to 84. Low Sunday night 65 to 70. Mostly southeasterly winds 8 to 18 mph.

SMALL BOAT BULLETIN — Seas slight to moderate; the inland waters smooth but becoming a little choppy during Sunday. Mostly southerly winds at five to 15 mph becoming southwesterly at 10 to 20 mph during the day. No temperature change expected.

MARINE — Jacksonville through the Florida Straits: Northeast and east winds at five to 15 mph in the north portion and southerly at 10 to 20 mph over the south portion. Cloudy with occasional rain in the north portion and cloudy in the south portion with only a few widely scattered showers in the central portion. East Gulf: Northeast and east winds at five to 15 mph over the north portion and southerly winds at 10 to 20 mph over the south portion. Cloudy with occasional rain in the north portion. Fair in south portion.

National Summary

A frontal system extended from the eastern Great Lakes through Kentucky and Louisiana at mid-day Saturday resulting in scattered showers in the Ohio, Missouri and Tennessee Valleys.

Occasional rain occurred in Florida while snow was mixed with scattered rain in Maine. Variable cloudiness and sunshine with warm temperatures prevailed over the remainder of the eastern portion of the country.

Readings in the 30's and 40's were reported in New England while 80's were recorded in Florida where Miami had a mid-day temperature of 84.

Snow flurries will linger over the eastern Great Lakes and the northern Appalachians today with scattered rain along the coast of the Carolinas and Virginia. Showers will continue in Florida.

Generally fair weather will prevail from the Great Lakes through the southwest with a few widely scattered snow flurries in the Rockies. The bulk of the mid section of the country will be warmer today, while occasional rain is expected to continue over the Pacific northwest through today.

The Miami Herald

Ph. FR 3-4411
Classified Ads FR 9-3711
Subscription Rates (By Carrier)

	Daily	Sunday	Daily & Sunday
1 Week	$ .30	$ .20	$ .50
1 Month	1.30	.87	2.17
3 Months	3.90	2.60	6.50
6 Months	7.80	5.20	13.00
1 Year	15.60	10.40	26.00

Subscription Rates (By Mail)
U.S. and Possessions

	Daily	Sunday	Daily & Sunday
1 Month	$ 1.75	$ 1.10	$ 2.60
3 Months	[illegible]	[illegible]	[illegible]
6 Months	[illegible]	[illegible]	[illegible]
1 Year	20.80	13.00	[illegible]

Mail subscriptions are payable in advance by post office or express money order, bank draft, or personal check. Send to The Miami Herald, Miami, Fla. Entered as second class matter Nov. 30, 1910.

Local Temperatures

	H.	L.		H.	L.
Miami Airport	85	67	Miami Beach	79	71
FLORIDA					
Apalachicola	58	54	Ocala	60	53
Cross City	56	52	Orlando	60	57
Daytona Beach	62	56	Pensacola	61	56
Ft. Myers	76	66	Tallahassee	60	53
Jacksonville	57	53	Tampa	67	60
Key West	80	76	Vero Beach	70	63
SOUTH					
Asheville, N.C.	56	39	Little Rock	53	43
Atlanta	58	43	Memphis	53	44
Augusta	62	43	Mobile	64	50
Birmingham	63	45	Nashville	61	48
Charlotte	61	37	New Orleans	61	48
Jackson, Miss.	64	44	Raleigh	58	31
Knoxville	61	47	Richmond	58	40
EAST					
Albany, N.Y.	43	14	Montreal	32	12
Baltimore	52	27	Pittsburgh	55	37
Boston	39	27	Toronto	38	17
Buffalo	50	28	Washington	55	35
MIDWEST					
Chicago	38	32	Kansas City	50	35
Cincinnati	52	41	Milwaukee	38	33
Cleveland	46	35	Mpls.-St. Paul	33	30
Columbus	52	40	Omaha	40	27
Detroit	41	31	St. Louis	41	39
WEST					
Albuquerque	46	31	Okla. City	49	34
Brownsville	72	59	Salt Lake City	50	34
Denver	37	25	San Antonio	66	48
Ft. Worth	60	42	San Diego	67	51
Galveston	64	55	San Francisco	60	48
Laredo, Tex.	64	57	Seattle	51	46
Los Angeles	69	48	Sheridan, Wyo.	40	24
PAN AMERICA					
Balboa, C.Z.	90	75	Port au Prince	91	72
Havana	89	71	San Juan, P.R.	84	68
Kingston	85	74	St. Thomas, V.I.	83	72

Sunrise	SUNDAY	6:44	A. M.	Moonrise	SUNDAY	(None)	
Sunset	SUNDAY	6:23	P. M.	Moonset	SUNDAY	11:25	A. M.

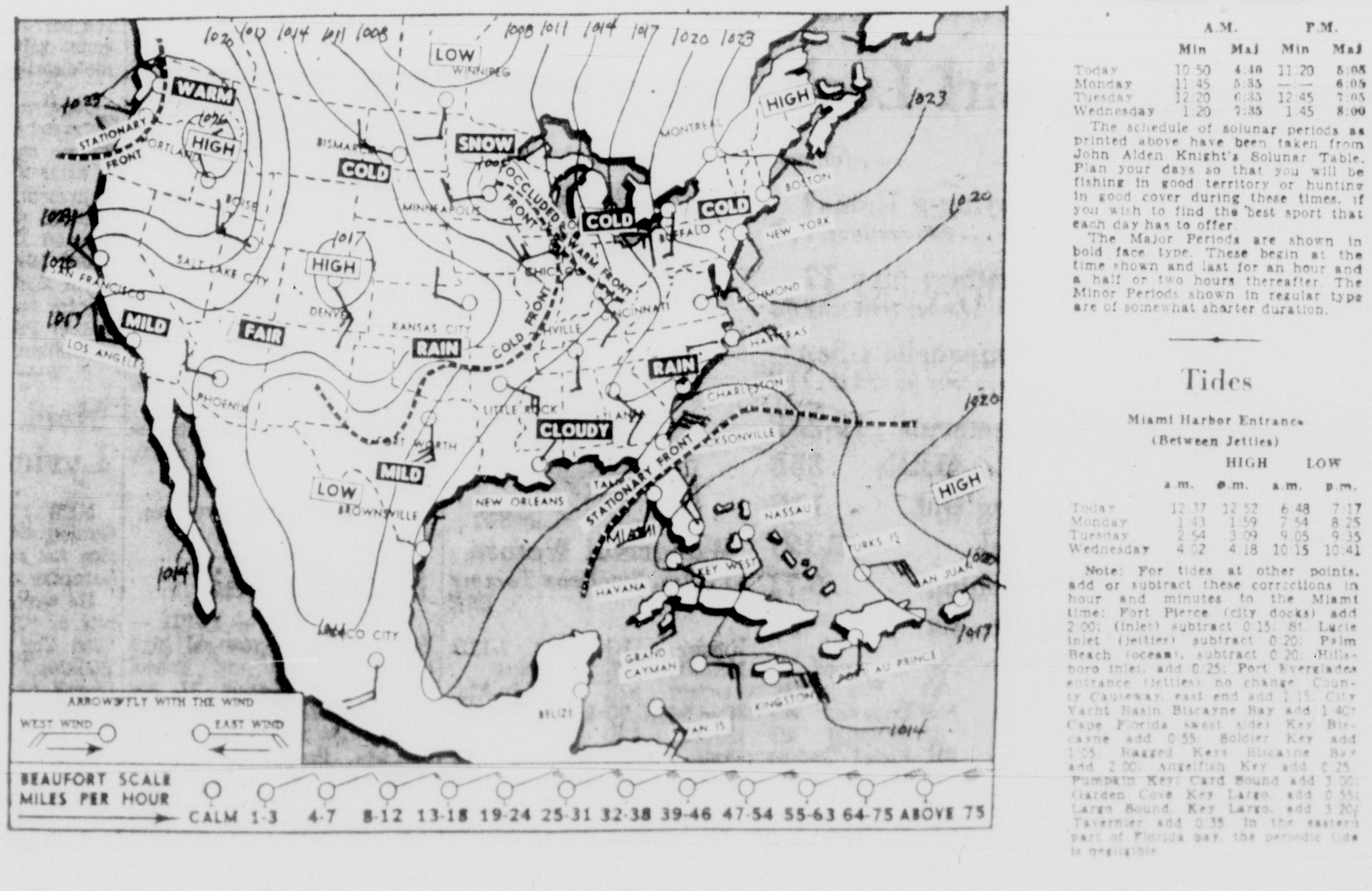

Solunar Tables

	A.M.		P.M.	
	Min	Maj	Min	Maj
Today	10:50	**4:40**	11:20	**5:05**
Monday	11:45	**5:35**	— —	**6:05**
Tuesday	12:20	**6:35**	12:45	**7:05**
Wednesday	1:20	**7:35**	1:45	**8:00**

The schedule of solunar periods as printed above have been taken from John Alden Knight's Solunar Table. Plan your days so that you will be fishing in good territory or hunting in good cover during these times, if you wish to find the best sport that each day has to offer.

The Major Periods are shown in bold face type. These begin at the time shown and last for an hour and a half or two hours thereafter. The Minor Periods shown in regular type are of somewhat shorter duration.

Tides

Miami Harbor Entrance
(Between Jetties)

	HIGH		LOW	
	a.m.	p.m.	a.m.	p.m.
Today	12:37	12:52	6:48	7:17
Monday	1:43	1:59	7:54	8:25
Tuesday	2:54	3:09	9:05	9:35
Wednesday	4:02	4:18	10:15	10:41

Note: For tides at other points, add or subtract these corrections in hour and minutes to the Miami time: Fort Pierce (city docks) add 2:00; (inlet) subtract 0:15; St. Lucie inlet (jetties) subtract 0:20; Palm Beach (ocean), subtract 0:20; Hillsboro inlet, add 0:25; Port Everglades entrance (jetties) no change; County Causeway, east end add 1:15; City Yacht Basin Biscayne Bay add 1:40; Cape Florida (west side) Key Biscayne add 0:55; Soldier Key add 1:05; Ragged Keys Biscayne Bay add 2:00; Angelfish Key add 0:25; Pumpkin Key, Card Sound add 3:00; Garden Cove Key Largo, add 0:55; Largo Sound, Key Largo, add 3:20; Tavernier add 0:35. In the eastern part of Florida bay, the periodic tide is negligible.

State 71

Comic Dictionary

MASCULINITY: The trait that keeps a man from ever admitting that he's a physical wreck, except in a lawsuit for damages.

The Miami Herald

Sunday, March 1, 1959 N Complete State News

Section B

CLASSIFIED 17-20B

—United Press International Photo

Flying Saucy

One saucer and three "dishes" skim along at Cypress Gardens, where aquamaids are showing "spaceship shapes" this season and all the boys are chorusing: "Take me to your leader."

Banana River Stake

Battle Over Fill Waged In Brevard

By STEVE TRUMBULL
Herald Staff Writer

Counties can't move from very rural to urban status overnight without some growing pains — and amazingly growing Brevard county is no exception.

The transition there has seen two notable battles between a faction that wants to see the county preserve its natural assets, and another that would sacrifice much of this for what they call "progress."

The conservation-minded have won one notable battle. They have thwarted an attempt to establish an oil refinery, with a pipe line from Cape Canaveral.

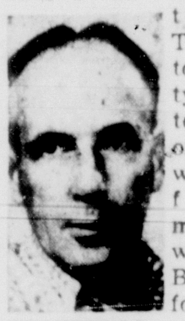

TRUMBULL

The conservationists now have a far tougher battle on their hands. They are trying to get the County Commission to reverse itself on a ruling that would permit a fill extending more than half way across the Banana River, for a real estate project.

Present status of this one is that the commissioners have agreed to re-examine the question. The conservationists will carry the battle to Tallahassee if the ruling isn't drastically amended.

Frontier Oil, which got a brusk-off in Port Everglades, Palm Beach and Jacksonville, made a bid for a refinery, at the end of a three-mile pipeline from Canaveral harbor.

Fort Pierce also was threatened for a time by the same deal. There citizens actually voted for the refinery, but cooled later when they found the actual benefits would be nebulous. In return for the threat to beaches and air, the refinery would have employed only a little over 100 persons.

The Port Canaveral Authority nixed the deal in Brevard when the company refused to go along with an air pollution code, patterned after that of Los Angeles — one of the most rigid in the nation. They also refused a "sudden death" clause which would have closed them down if the fumes became obnoxious.

The conservation-minded group, of which Mayor Gary Bennett of Cocoa is a leader, fanned the fires against this bit of "progress."

The same group is battling the Banana River fill. Their theory is that if the present six-mile long project gets the go-ahead, there will be no valid argument against others filling that far out, and much of the river will be gone.

Main argument of the conservationists is that if the present prosperity generated by the Missile Test Center ever fades (a thought so horrible that few in Brevard will even consider it) some of these natural assets may again be badly needed.

The flats in the Banana River and its mangrove coasts are prime breeding grounds for both sports fish and commercial fish. They also provide some of the finest duck hunting on the East coast.

The conservationists believe the county has ample highlands left for more thousands of homes, without filling the rivers.

Zone Board Again Says No Permit

By ZOLA SWARTHOUT
Herald Correspondent

JENSEN BEACH — The Jensen Beach zoning committee, at a special meeting, again denied a request for a contractor's storage and office building on the Cutoff Rd.

The "bone of contention" has been tossed back and forth between the County Commission, the county zoning board and the zoning committee for a month.

The permit request was made by Johnny Hendry, owner of the land. His request was turned down by the local zoning committee, headed by Warner B. Tilton.

The county zoning board, failing to get a quorum, took the request for reconsideration directly to the County Commission with a recommendation a permit be issued.

The County Commission, acting as a board of appeals granted the request and a building permit was issued.

When the commission learned the permit had been rejected by the local zoning group, it reversed its decision, and denied the permit.

This caused the county board chairman to remark, "Lets not chew on the same bone twice, from now on all parties in a zoning dispute must be present."

Hendry's attorney, Thomas Thurlow, appeared before the commission last week and asked reconsideration. The commission instructed the Jensen zoning committee to meet within three days and arrive at a decision and inform the planning and zoning board of the results.

The county group will meet Monday in special session to study the problem.

The zoning committee based its decision on grounds the proposed building did not comply with the established setback line, would cause a road bottleneck, and would not be in keeping with the zoning.

Freighter Overhaul Underway

Herald Bureau

MELBOURNE — One of the largest vessels ever to enter Melbourne harbor is a 126-foot freighter, now being conditioned for service by D. S. Thurston. He recently purchased the ship from Sidney M. Boskind.

The vessel is being readied for a trip to the Caribbean, where it will be used in freight service. It can carry 150 tons of cargo and is registered under the Dominican Republic.

Before moving into the harbor, it had anchored in the Indian River between the Melbourne and Eau Gallie causeways.

Held in Murder

WEST PALM BEACH — Franklin Mitchell, 32-year-old Negro of 706½ Seventh St. was held here Saturday for the murder of David Pickett, 38, of 614½ Seventh St. Police said Pickett was shot to death late Friday night and that Mitchell admitted to the shooting. Pickett was shot twice with bullets from a .22 caliber "vest-pocket" postol, police said.

A Nibble Reported For Site

By DAN BROWN
Cocoa Bureau Chief

COCOA — A simple intercity agreement may turn out to be the seed of an industrial development for Central and North Brevard.

The agreement calls for reopening the long dormant Cocoa-Titusville Airport, and "now," says Mayo Hill, executive of the Greater Cocoa Chamber of Commerce, "somebody will be able to use it."

Industrialists have interested themselves in the field from time to time, "but," explains Hill, "they felt they couldn't get anything done dealing with two city councils."

The agreement — which ended a year of Cocoa-Titusville controversy about airport administration — calls for a six-man appointive board to run the field.

Both Cocoa and Titusville, joint owners of the field, will be represented on the board.

The board doesn't exist yet, but Cocoa and Titusville already have one "hard bite" for use of field land.

Peninsular Development Corp. of Orlando wants to take over the whole field and turn most of its 500 acres over to a "large aircraft company" which is seeking Florida land.

Edward J. Hanlon, Peninsular attorney, asked the Cocoa and Titusville councils for a lease on the field during January, but the deal was held off until an airport authority could be set up.

Peninsular already leases a 190-acre industrial park at Orlando Municipal Airport, but Hanlon has explained, the Orlando park isn't big enough.

Plans for the abandoned Navy field are the keynote of Central Brevard plans for industrial promotions, but they aren't the whole story.

A Cocoa group headed by Claude Dyal, an insurance agent, is readying a four-pronged drive for industry in a move designed to balance Brevard's economy which now rests on Cape Canaveral.

Committee members are gathering industrial statistics, searching for industrial property, and planning publicity campaigns and local financing for incoming plants.

X Equals the Algebra Squad

Letterman Sports? Egghead?

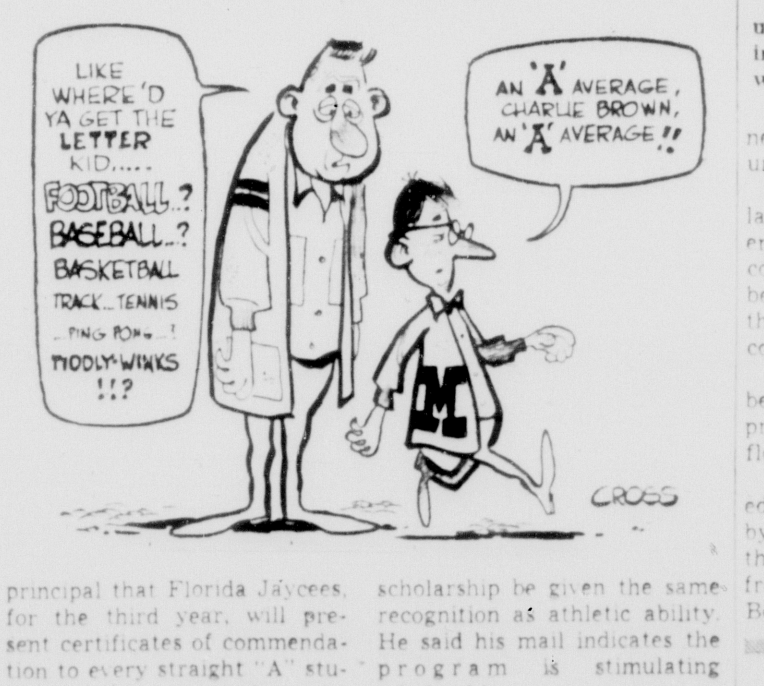

LIKE WHERE'D YA GET THE LETTER KID..... FOOTBALL..? BASEBALL..? BASKETBALL TRACK..TENNIS ..PING PONG..! TIDDLY-WINKS !!?
AN 'A' AVERAGE, CHARLIE BROWN, AN 'A' AVERAGE!!
M
CROSS

TALLAHASSEE — (AP) — Brains have been given equal recognition with brawn at Leon High School.

The "eggheads" are wearing "letters" just like the football players do.

The "Civinettes," a girls' student organization, came up with the idea of awarding letters to the scholars and presented them to 29 of the brainy girls and boys.

To qualify for an academic letter a student must maintain an "A" average, with no more than a single "B" through two consecutive semesters.

Meantime, State School Superintendent Thomas D. Bailey reported the rooting section for the scholars is growing rapidly.

He said the Florida program of rewarding top students by some form of public recognition has caught on nationally.

Bailey wrote the high school principal that Florida Jaycees, for the third year, will present certificates of commendation to every straight "A" student and to every student who makes his school's honor roll.

Last year, the Junior Chamber of Commerce passed out 21,000 honor roll and 5,000 straight "A" certificates.

Bailey long has urged scholarship be given the same recognition as athletic ability. He said his mail indicates the program is stimulating scholarship.

"With the new emphasis being placed upon education since the launching of the Soviet satellite, the wisdom of this program is now even more apparent," he said.

Legislators To Visit Colleges

TALLAHASSEE — (UPI) — A joint House-Senate appropriations subcommittee will visit Florida's tax-supported universities next week to study their spending needs for the coming biennium.

The committee, headed by Sen. John Rawls of Marianna, will open its hearings Monday at the new University of South Florida in Tampa.

It will spend Tuesday and Wednesday at the University of Florida in Gainesville, and wind up hearings in Tallahassee Thursday and Friday at Florida State and A&M Universities.

The university heads are expected to make a strong pitch for restoration of projects cut out of their proposed budgets by the Cabinet.

But recent financial forecasts have given them little encouragement.

The cabinet, riding with an estimate of revenue furnished by Budget Director Harry Smith, recommended a general spending bill of more than $725,000,000.

Comptroller Ray E. Green said the state will be lucky if present taxes permit a $700,000,000 budget in the coming two years. And the chairman of a special legislative council tax study committee, said his study has led him to the view that the Legislature must hold spending to around $650,000,000 to be safe.

Sen. B. C. Pearce's Tax Committee will study the whole picture at a public meeting here Tuesday — and draft recommendations for the full legislative council which meets the following day.

Next week's hearings of the Rawls committee will wind up the pre-session budget meetings and the appropriations committees will get to work drafting a proposed general bill for submission to the Legislature in April.

Chairmen said they hope to have the measure out of the way by the middle of May, although it usually is among the last bills to pass in the dying days of the session in June.

New Stop Signs Due

WEST PALM BEACH — Keep your eyes peeled for new stop signs.

The City fo West Palm Beach will install 20 stop and yield signs this month, according to a memo from City Engineer John H. Klinck Jr.

Ten of the intersections were selected by the Engineering Department and 10 by the Police Department.

Involved are Olive and 10 cross streets; Division Ave., and six cross streets; and West Railroad Ave., and four cross streets.

Governor's Last Session

Collins To Seek Goals Despite Massed Foes

—US Air Force Photo

REGAL DOG?—"I'm the only kind of dog that can go to the theater in England," he must be saying. This is Wee Teena, a five-year-old toy Yorkshire terrier, who weighs only a pound and a half. Teena's owners, T-Sgt. and Mrs. Clarence Johnson, say toy Yorkshires can get in British theaters because Queen Elizabeth's mother once insisted on taking one.

Congress Can Relax

A Friendly Call, Have No Demands

By ANNE WILDER
Herald Correspondent

FORT PIERCE — Believe it or not—a delegation is going to Washington, and will not ask for a thing!

Members of the Congressional Action Committee of the Chamber of Commerce, will make a two-day flying visit to the capitol, when they will meet with the congressional delegation, get a clearer idea of how Congress functions, and tell the delegation some of their ideas. But—not a single request.

For months, the members of the committee have been meeting weekly to inform themselves on the government and legislation. These meetings have been at 7:30 a.m.

Mrs. Fern Zuver is chairman of the committee of 17. Carl Megelin has headed the "Operation Washington" project, which started with a casual suggestion that a look at Congress in action would be valuable.

The group will leave West Palm Beach the morning of March 18th. On March 19 they will be guests of Congressman Paul Rogers. The committee will be hosts at a dinner March 18th.

Several specific topics will be presented by members of the committee. William J. Piowaty will speak on labor legislation; George Hatzes on foreign aid; Dr. Martin Gould on socialized medicine; and Carl Megelin, on inflation and government spending.

The schedule includes visits to the House and Senate and attendance at committee hearings.

The group will include several wives of members and those planning to go include Dr. and Mrs. Gould, Mr. and Mrs. Hatzes, Mr. and Mrs. Megelin, Ken Peterson, Alvin Morland, Mr. and Mrs. Piowaty, Dr. J. Sims, Mrs. Zuver, and James Strange. The cost of the two day trip is being borne by the members of the committee.

The Little Things Are Big Delay

Melbourne Bureau

MELBOURNE — Operation of Melbourne's new multi-million-dollar water system will be delayed until next week-end—due to several mechanical snags—City Manager Tevis Huguely reported Saturday.

Disappointed Huguely, who had hoped the system would start operating Monday or Tuesday, said minor problems have affected completion of the temporary intake at Lake Washington filtration and treatment plant.

One of these is paint on underwater equipment, slow in drying because of damp weather.

Therefore, flushing of the new mains has to be postponed until Tuesday.

The city manager and Harland H. Mace of Alfred LeFeber and Associates of Cincinnati, consulting engineers, have been working "night and day at the lake plant to expedite its completion."

Huguely said "the public will be kept fully informed with progress reports until water flows through the system."

Meanwhile, Huguely reported, city hall has been beseiged by applicants for service from the new system, especially from Indianlantic, Melbourne Beach, and West Melbourne.

More State News, See P 17B

Program Outline Should Be Soon

TALLAHASSEE—(UPI)—Gov. LeRoy Collins, undismayed by legislative blasts at him, is reported ready to present his most ambitious program yet to the Legislature in April.

Collins had better than average success with his first two Legislatures. But he faces rocky going in this session, principally because it is his last.

In addition, his racial stands have brought antagonism from several elements.

The governor has not announced a specific program, but parts of it have come to light, and more may be disclosed this week.

Collins has said he will not recommend any new or general tax increase. A special tax committee of the Legislative Council will meet Tuesday to decide what it will recommend.

The chairman, Sen. B. C. Pearce of Palatka, disagrees with the governor that no tax increases are needed to finance the $725,000,000 two-year budget the cabinet recommended.

He said without new taxes, the Legislature is going to have to carve about $75,000,000 off proposed spending.

The governor's constitutional advisory committee has completed work on a reapportionment proposal and other law reforms and Collins plans to unveil the finished product to a meeting of key legislators sometime this week.

His advisory committee on race legislation has also finished its study and recommendations will be made public soon, maybe this week.

The governor's program also will include:

1. A change in gas tax laws.
2. A reorganization of the State Department of Agriculture.
3. Continued reform in prisons.
4. Equalized real estate assessments.
5. Centralized purchasing.

In addition, Collins probably will ask for 25 or 30 other less controversial reforms.

Battle lines are drawn on the hottest issue — school laws. There is evidence it will be a three-day struggle, with Collins in one corner, Attorney General Richard Ervin in one, and a "no-surrender" group of legislators in a third.

The new state constitution, to be proposed by Collins, may get lost in the shuffle.

Collins drove a new constitution through the Legislature in 1957, but the State Supreme Court threw it out because it was tied together in a daisy-chain fashion, so the voters had to take all or none.

Since then, he has had a committee working on a new state charter to present to the session.

The governor said this week he is in accord with State Road Department plans to ask the Legislature to revamp gas tax laws to give the state complete jurisdiction over six of the seven cents gas tax and counties the remaining one cent.

At present, the state controls four of the seven cents and has partial control over another one.

Agriculture Commissioner Nathan Mayo is expected to join in opposition to wholesale reorganization of the Department of Agriculture.

But Collins probably will get enough support in the Legislature to get most of it through if not all.

67 Tickets Scored for Crackdown

By BILL BUNGE
Melbourne Bureau Chief

MELBOURNE — A police crackdown on traffic violators last week resulted in 67 tickets being issued and $396 in fines collected, Chief John D. Thomas reported Saturday.

Forty-seven motorists were charged with violations. The remaining 20 were bike riders, three over 17 years of age. No motor bike riders were arrested.

A by-product of the police "get tough policy," which followed the city's first traffic fatality in three years, has been a rush to City Hall to apply for licenses by bicycle owners.

City Clerk Mary Lou Knecht said 114 such licenses were issued during the first three days of the safety campaign.

Parents have been asked to cooperate with police in the bike safety drive by "informing their children of city ordinances," Thomas said.

Running stop signs cost 25 motorists $5 each in the first week. Six paid $35 each for reckless driving, and 16 double parkers had to put out $1 each. No tickets were issued for speeding.

"Double parking has got to stop," Chief Thomas declared. "If it isn't stopped—and quickly—we are going to increase the fine for this offense."

Of the bike riders over 17, one paid $20 for having neither license, registration nor light; one paid $5 for no registration, and the third, $20 for riding two on a bike.

The 17 juveniles were charged "with just about every conceivable violation of the bicycle ordinance and were taken into juvenile court," the chief reported.

He said there have been a few "squawks" about the crackdown but most people especially the parents of children who ride bicycles, have voiced "enthusiastic approval" of the enforcement measures.

The chief said the get tough policy is not to be considered a 10-day splurge, "because it's going to be a continuing and increasingly effective drive."

Airport Valued For Industries

NAPLES — The greatest asset for industrial development of Naples is its airport the industrial committee of the Naples Chamber of Commerce declared.

The group, headed by Rich Hunt, will prepare an outline of its findings. Included will be a question whether the City of Naples will allow plants and warehouses on the perimeter of the airport.

Not Funny to RR

Motorist Pulls Pin, Parts Long Freight

By ANNE WILDER
Herald Correspondent

FORT PIERCE—Police are seeking a motorist who uncoupled a freight train early Saturday at the Seaway Dr. crossing.

A witness saw the man uncouple the cars, and thought he was a railroad employe, until he jumped in a car and drove off.

FEC officials said the man not only uncoupled the car, but "cut off the air," so the emergency brakes would not set. The engineer, unaware that part of the train was unhitched, pulled into the yard there, and discovered something was missing—part of his train.

Railway officials took a dim view of the prank, but reported that, fortunately, the only effect was a delay in the yard work.

A General Trades His Gun for a Shovel

Yigal Yadin once headed the general staff branch of Hagana, the Jewish underground in Palestine, in 1947. Today he is steeped in the study of archeology.

Why this successful military man switched to a completely new field makes for a fascinating story.

JERUSALEM, Israel —(P)— A few years ago Maj. Gen. Yigal Yadin was chief of staff of the Israeli army. Today at 41 he is by choice a civilian and by accomplishment one of the world's leading archeologists.

And no one in Israel thinks it the least unusual that Yadin abandoned a brilliant military career for excavations and the study of scrolls and artifacts.

For in this land of the Bible, one of the well-trodden crossroads of human history, the remote past is as alive as the present. The events of two or three millenia ago are nearly as real as the current events in the morning paper. The archaeologist is as much a part of life as the soldier or politician.

—Associated Press Photo

Yigal Yadin, right, Briefs a Premier

. . . explains project to David Ben-Gurion

Yadin's change of careers widened the impact of his talents. Where once he fought for Israel, today he works for the entire world of learning. He has helped add greatly to the store of knowledge of Biblical history.

In his new work, Yadin is following in the footsteps of his father, the late professor Eliezer Sukenik, who headed the archeology department of Hebrew University in Jerusalem.

(It is not uncommon for a son's name to differ from his father's in Israel, where many people have taken new Hebrew names or translated their names into Hebrew.)

During the Arab-Israeli War of 1948-49, Prof. Sukenik made perilous journeys into Arab-held territory to purchase for a few hundred dollars the first three of the now famous Dead Sea scrolls.

He made the trips against the advice of his son. But later, Yadin also played a part in the fantastic story of the scrolls. He handled negotiations in New York which led to the purchase for Israel of four more scrolls. These cost nearly a half-million dollars.

Prof. Sukenik died in 1953. His son now carries on in his place at Hebrew University.

Yadin lives in the house of his father, a house built of yellow cut stone which typifies all of new Jerusalem. It was here, in the yard, that Sukenik buried the first three scrolls for a time to protect them in case the Arabs invaded the Israeli sector of the city.

Yadin, tall, a little round at the middle, speaks fluent English. He is quite likely to deliver a visitor what amounts to an hour's lecture on current archeological work in Israel.

He'll tell you of his excavations at the site of ancient Hazor in northern Galilee.

The Bible tells how Joshua led the Israelites in capturing and destroying Hazor, one of the Caananites' principal cities. If the date of its destruction could be pinned down, it would assist greatly in dating events described in the Bible subsequently.

For four seasons, 250 diggers and 40 to 45 archeologists worked at Hazor. They made rich finds. It turned out there had been 20 cities on the site of Hazor. The site had once housed 40,000 people on an area of 150 acres — an ancient metropolis. Yadin's group found 250,000 artifacts, 1,000 of which have considerable value.

More importantly, it was possible after studying the evidence to date Hazor's destruction by the Israelites in the 13th Century B.C. much more precisely than before.

Reports on the Hazor excavations are currently being published in scientific journals.

Another subject close to Yadin's heart are the investigations being made by him and his Israeli colleagues on the Dead Sea scrolls.

Ten years ago, Yadin was engaged in a completely different kind of work. As one of Israel's leading commanders and chief of operations of the general staff, he had much of the responsibility for the survival of the newly reborn country.

He came to his post of command as the logical result of heading the general staff branch of Hagana, the Jewish underground in Palestine, in 1947.

Yadin's abandonment of his military career for a civilian pursuit is not unusual in Israel. Maj. Gen. Yaakov Dori, chief of the general staff during the Arab-Israeli war, is now president of Israel's leading technological institute, the Technion in Haifa. Maj. Gen. Moshe Dayan, chief of staff during the Sinai campaign of 1956, has retired from Army life to take his chances on a political career.

A LOCAL PHONE CALL TO
FRanklin 9-0103
RESERVES MY ROOM AT
NEW YORK'S IDEAL HOTEL
Miami office confirms reservation immediately.

MIDTOWN...OVERLOOKING CENTRAL PARK
Singles $8.50 to $12 • Doubles $12 to 19.50
Every room with private bath, radio. Most with TV. 100% air-conditioned for seasonal comfort.
SPECIAL FAMILY PLAN: No charge for children under 14 when sharing room with parents.
Write for booklet MFH or see your local travel agent.
BARBIZON-PLAZA
106 CENTRAL PARK SOUTH AT 6TH AVENUE

as
seen
on
T.V.

SALE

MOLD 'N' HOLD ZIPPER GIRDLE, REGULARLY 10.95

For a limited time only . . . exciting savings on best-selling Playtex girdles and panties! Come in, let us show you why Playtex keeps you slim and smooth even after months of wear . . . holds shape, won't sag. Style shown zips on and off, has "magic finger" control panels. Also Magic Controller pullon girdle or panty (not shown); regularly 8.95 . . . **sale-priced 7.95** Foundations, second, notions fourth floor miami. Available at all five burdine's stores.

8.95

BURDINE'S

BURDINE'S
blossoms forth

Shelton Stroller

EASY-CARE*
NYLON JERSEY IN OUR
SEA FLORAL
12.98

Soft as a sea-breeze, pretty as the first spring blossoms. Our fluid nylon is always on the go . . . a good packable and easy traveler, *it shakes out wrinkles, washes and drip-dries ready to wear again. Blue/green, brown/green, green/aqua, grey/coral. Sizes 10-20, 12½-22½. Daytime Casuals Shop, second floor miami. At all five Burdine's stores. Come in, write, call FR 3-1111.

PARK and RIDE FREE!
*For downtown shoppers . . .
park FREE at the Orange Bowl . . . ride
express bus both ways FREE, 9:30 a.m.
to 4:30 p.m. Monday through Saturday.
(Courtesy of the Downtown
Miami Business Council)*

shop monday 'til 9

Police Say They Helped Fugitives

Businessmen Accused Of 'Aiding' Robbers

PENSACOLA — A pair of Pensacola businessmen accused of master-minding four robberies were in jail Saturday on $10,000 bond each.

William W. Doyle, 45, and Thomas E. Pearson, 47, waived a preliminary hearing on charges of being accessories in the $2,000 robbery of Eugene Taylor and his son, John, last December.

Justice of the Peace L. B. Morgan set the high bonds for the two men accused of aiding a pair of Georgia prison fugitives stage the Taylor robbery and holdups at three liquor stores that netted $442.

* * *

7th Suspect

OCALA — A seventh suspect in a safecracking ring was being questioned Saturday about two breakins here earlier this month.

Ethan Fort, 23, Oxford, was arrested on a warrant from Citrus County charging him with breaking and entering a business at Inverness.

Six other persons, including a prison guard and three convicts, were arraigned Friday on charges of aiding an escape, breaking and entering and possession of burglary tools.

The men allegedly worked a series of safecracking jobs, using prisoners from the Florida Correctional Institution for men supplied by Guard Samuel Altman.

* * *

Math Quizzes

TALLAHASSEE — More than 5,000 high school youngsters will be tested in selecting the 40 who will attend Florida State University's second annual mathematics camp.

The university mailed out 5,181 tests Saturday. These will be given to students by 442 schools in 39 states. The top 40 scorers will participate in the summer camp where they will be given intensive mathematics training under the guidance of researchers who will study their learning ability. All expenses of the students are paid under a grant from the National Science Foundation.

* * *

Meeting Set

TALLAHASSEE — The American Accounting Association's southeastern section will hold its annual meeting here March 6-7 with about 125 participants expected from nine southern states.

Main speaker for the meeting will be Martin Black, professor of accounting at Duke University and president of the nationwide association.

* * *

Our Miss Dated

SARASOTA — The 1959 Miss Florida Pageant, whose winner represents the state in the Miss America Contest, will be held at Sarasota Municipal Auditorium July 16-18.

Mason Baldwin and Ted Newhall, co-chairmen of the Chamber of Commerce sponsored event, announced the dates and set the deadline for entries as July 1.

* * *

Road Job OKd

TALLAHASSEE — Work will begin March 4 on a $719,910 road project on State Road 31 in Lee County, the Road Department said Saturday.

The project, between State Road 80 and State Road 78 west of Olga, calls for construction on a new location.

* * *

Man Slain

McINTOSH — The body of Sylvester Edwards, 56, was found lying on Atlantic Coast Line railroad tracks early Saturday and police held a suspect for investigation of murder.

Officers said they learned from witnesses that Edwards and another Negro, Willie Smith, 30, were involved in a fight Friday night at a local beer garden.

Edwards apparently stumbled off into the night after the fight and his beaten body was discovered on the tracks by Engineer A. E. Wasdell later.

* * *

Boys at Camp

LIVE OAK — The Florida Sheriffs Association Boys Ranch on the Suwannee River near here has received its first two boys and others are expected soon to occupy the first cottage completed in the project.

* * *

Jory Arrested

OCALA—Actor Victor Jory was charged with reckless driving and leaving the scene of an accident early Saturday.

Officers said the 56-year-

FLORIDA ROUNDUP

old performer was accused of running into a power pole and driving off without reporting it to authorities.

Jory, on location for a television filming at nearby Silver Springs, was stopped later when officers spotted his damaged car. He was released on $125 bond.

* * *

Admit Guilt

JACKSONVILLE — Two women pleaded guilty to embezzling funds from the Florida National Bank of Jacksonville, where they worked. Mrs. Jewren Helen Hembree admitted she took two checks totalling $900 and deposited them in another bank. Mrs. Quinta Johnson admitted she took $29 in dimes from a cash deposit. Federal Judge Bryan Simpson postponed sentencing them.

* * *

Burns Fatal

ST. PETERSBURG — Mrs. Pearl V. Mason, 59, died Saturday of burns suffered in a fire at ther apartment here three weeks ago.

Detective Sgt. Cliff Frye said Mrs. Mason's son, John Beaver, told officers he heard his mother scream. He ran into her bedroom to find the housecoat she was wearing afire. She suffered first and second degree burns before Mason could extinguish the flames.

Officers said a match used to light a cigarette apparently ignited the garment.

Miss Reindel Weds R. Carroll Peacock

LAKE WORTH — Candlelight, white flowers, and tropical greenery enhanced the First Presbyterian Church, where Astrid Elizabeth Reindel and R. Carroll Peacock were married Saturday. Rev. Fred Kullmar performed the ceremony.

A patio reception was held at the home of the bride's aunt and uncle, Judge and Mrs. Russell O. Morrow, 1102 N. O St.

The bride is the daughter of Mrs. Astrid Reindel, 1251 N. 17th Ave. Mr. Peacock is the son of Mrs. R. C. Blain, 801 Ardmore Rd., West Palm Beach.

Given in marriage by Judge Morrow, the bride wore her sister's wedding gown of slipper satin and chantilly lace, the full skirt worn over hoops and terminating in a court train. A bonnet of matching lace held the illusion veil.

The bride carried a bouquet of cattleya and phalaenopsis orchids.

Mrs. John Hoffman of Albuquerque, N. M., was her sister's matron of honor. Mrs. Harry Downer of Grosse Pointe Park, Mich., and Carol Dahlberg, Scarsdale, N. Y., cousins of the bride, and Ann Houser were other attendants while Michelle Orvis and Brenda Peacock, cousins of the bridegroom, were junior bridesmaids.

All attendants wore ballerina length frocks of beige silk organza embroidered in miniature pink flowers, and touched with avocado green satin. They carried pink tea roses and feathered carnations.

Robert Peacock was best man for his nephew. Ushers were Edward Hill, the bridegroom's cousin; Russell Turpin; William Walker; John Hoffman and Harry Downer. Russell Hoffman was ringbearer.

After a honeymoon in Nassau, the newlyweds will live at 3511-½ Washington Rd., West Palm Beach.

Mrs. Peacock is a graduate of Lake Worth High School. She attended Weslyan College, Macon, Ga., and was graduated in 1958 from the University of Florida. She holds an A.B. degree in radio and television education and communication.

During her senior year she was president of Alpha Delta Pi. She is a member of Alpha Epsilon Rho, radio and television honorary society, and Kappa Tau Sigma Society of Journalism. She is also affiliated with PEO Sisterhood.

Mrs. Peacock teaches at Lake Worth High School.

Following graduation from Palm Beach High School, Mr. Peacock attended the University of Georgia, and received his degree in architecture from the University of Florida.

He served as president of Sigma Alpha Epsilon, was vice president of his senior class, and is a member of Gargoyle scholastic fraternity of arts and architecture, and is an associate of the American Institute of Architecture.

He is a member of the West Palm Beach Jaycees and the Kiwanis Club. He is now with the architectural firm of Plockelman, Powell, and Edge.

Mrs. Peacock
. . . *school teacher*

City Power Systems Given Alert

JACKSONVILLE — (AP) — Municipal electric systems must work together or be swallowed up by privately owned firms, Alex Radin, general manager of the American Public Power Association, said Saturday.

He spoke at a closing session of the Florida Municipal Utilities Association convention.

"Where the private power companies are not attempting to purchase municipal systems outright, they frequently can be found in the forefront of efforts to stop municipal electric systems from expanding their generating facilities," Radin said.

Laws usually make it more diffucult to start a new municipal utility than to sell an existing one, Radin said, so that once a city gives up its valuable electric system there is little chance of getting it back.

He cited as an example the sale of the city owned electric system at Dunkirk, N. Y., where he said within two years the people were faced with two rate increases.

He urged municipal utilities to reduce rates where possible and to avoid excessive diversion of utility revenue to general support of the city government instead of using it for plant expansion.

Live with Law, Odham Urges

NEW SMYRNA BEACH — (AP) — In the current crisis over integration, Brailey Odham said he sees two alternatives:

1. Live with and learn to accept the law and enjoy the rest of the American way of life, or

2. Let this one issue destroy everything else.

The chairman of the State Milk Commission, former candidate for governor and Sanford businessman spoke at the annual banquet of the New Smyrna Beach Chamber of Commerce.

Lantana Ex-Mayor Dies at 72

LANTANA — Andrew Kilby, 72, former mayor of Lantana, died Saturday at a Boynton Beach hospital after a long illness.

He came here in 1925 from Detroit and was a member of the Lake Worth Board of Realtors, the Lantana Community Church and the Masons. He resided at 211 Lantana Ave., E.

Survivors include his wife, Alice; a son, Kenneth and three brothers. Private funeral services will be conducted Monday at the E. Earl Smith and Son Chapel in Lake Worth.

Mrs. Alice Clark

WEST PALM BEACH — Mrs. Alice Clark, 40, of 4669 Orlando Ave., died in a local hospital Saturday. She is survived by her husband, Leonard B.; one daughter, Mrs. Earnest Rasmussen, Miami; a son, Stanley H. of Washington; three sisters and two brothers. Mizell-Simon-Faville Funeral Home has charge of arrangements.

Eugene Weddington

WEST PALM BEACH—Eugene Weddington, 68, of 2372 Fairway Dr., died in a local hospital Saturday. He is survived by one son, Robert Eugene, and three daughters, Mrs. Powell Taylor, Mrs. C. W. West and Mrs. William B. Rhodes, Belle Glade. Rites will be held at 4 p.m. Monday in the Mizell-Simon-Faville chapel. Burial will be in Hillcrest Cemetery.

Miss Fanny A. Rice

LAKE WORTH — Services for Miss Fanny A. Rice, 67, of 107 N. B St., who died Saturday at a local nursing home, will be at 4 p.m. Monday at the Lake Worth Funeral Home. Burial will be in Pinecrest Cemetery. She was a member of the Church of God and is survived by two nieces and a nephew.

Seward M. Swain

OKEECHOBEE — Seward Manning Swain, 59, a lifetime resident of Okeechobee County, died Saturday. Survivors include his wife, Katie; two daughters, Mrs. Earl Cason of Fort Pierce, and Mrs. Edward Boree of Belle Glade; three brothers, a sister, and four grandchildren. The Yates Funeral Home is in charge.

Snyder C. Rappleye

FORT PIERCE — A winter visitor from Ithaca, N.Y., Snyder Charles Rappleye, 62, died Saturday. Survivors include his wife, Daisy, and a son. Services and burial will be in Ithaca, with the Yates Funeral Home in charge here.

H. L. W. Nelson

FORT LAUDERDALE—Henning L. W. Nelson, 54, will be buried in Jamestown, N.Y. Mr. Nelson died Friday. He had been a resident here since 1956, and lived at 1025 SW 22nd St. Survivors include his wife, Elsie M.; son Donald Moore of Fort Lauderdale, two other sons, a stepdaughter and four grandchildren.

Judith M. Klist

POMPANO BEACH—Services for Mrs. Judith M. Klist, 3137 NE 14th Ave., will be at 2 p.m. Monday at the Kraeer Chapel with burial in Lauderdale Memorial Gardens. She died Wednesday. A native of Virgil, N.Y., Mrs. Klist came here three years ago. Survivors include her husband, Fred J.

Romaine Hansen

FORT LAUDERDALE—Services for Mrs. Romaine Hansen, 74, 1240 SE 13th Ter., who died Saturday will be conducted at 4 p.m. Monday at the Fairchild Funeral Home. She and her husband, Marius Hansen, came here nine years ago from Kansas City, Mo. She was a member of Park Temple Methodist Church, the P. E. O. and other organizations. Survivors include her husband, a son, Herbert, of Teheran, Iran, and a sister, Marie H. Christman of Fort Lauderdale. Burial will be in Lauderdale Memorial Gardens.

Karl J. Krueger

STUART—Karl J. Krueger, 64, a native of Stuart, died at the Martin County Hospital Saturday. He was the son of the late Albert R. Krueger, who came here in 1886 and was one of the first residents of the area. Mr. Krueger is survived by his wife, Radie Bell; two sons, Karl J. and Albert R.; a brother, Albert P.; a sister, Mrs. Janet Dunscombe, and two grandchildren, all of Stuart. He was a veteran of World War I, serving as a pursuit pilot and was a member of the American Legion, Woodmen of the World, and the Presbyterian church. Services will be at 3 p.m. Monday at Harold Johns Funeral Home, with the Rev. Malcolm A. Harris officiating. Burial will be at Fern Hill.

Mrs. J. Upthegrove

PAHOKEE—The funeral of Mrs. Josephine Upthegrove, 76, will be at 2 p.m. today at the Church of God. The Rev. Lewis Miner will officiate and burial will be at Evergreen Cemetery under direction of Williams-Wetherington Funeral Home. Mrs. Upthegrove, who had lived here 50 years, died Saturday. She is survived by a son, Horace A. of Canal Point and two sisters, Mrs. Delmer Belk of Okeechobee, and Mrs. Ella Boynton of Orlando.

Charles L. Orrison

VERO BEACH—Services for Charles Leon Orrison, 32, Vero Beach electric department lineman, will be Monday at 3 p.m. at Winter Beach Baptist Church, with burial in Crestlawn under the direction of Cox-Gifford-Baldwin Funeral Home. He was accidentally electrocuted Friday. A World War II veteran, he moved here four years ago from Flint, Mich. Survivors include his wife, Marie; four daughters, Jeannie, Carroll, Ruth and Kathy; and two sons, Ronny and David, his parents, four brothers and a sister.

J. S. Milikin

SEBASTIAN—Services for Joseph S. Milikin, 78, will be at 4 p.m. today at Floyd Fueral Home Chapel with burial at Sebastian. He died Wednesday.

Chicken Supper

OKEECHOBEE — The Okeechobee Band Parents Association will hold its annual chicken supper on March 6 from 5 to 8 p.m. Proceeds will go toward new uniforms.

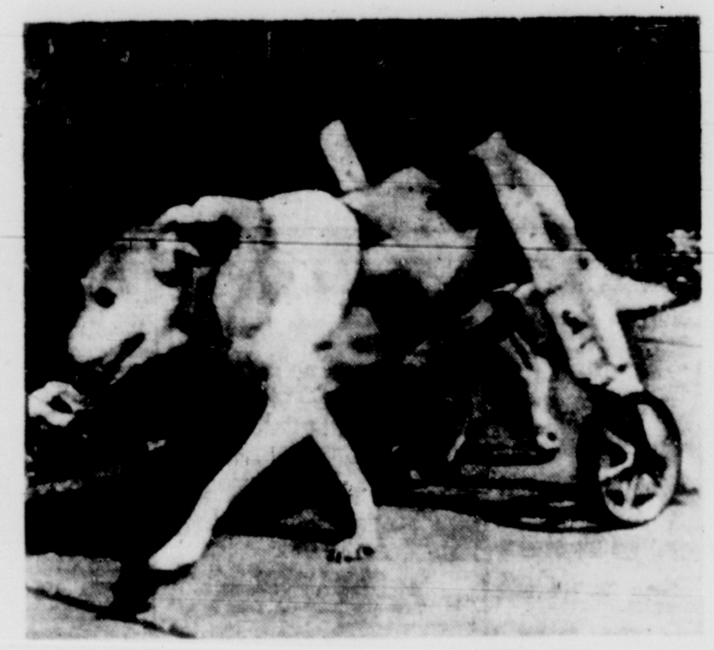

—Associated Press Wirephoto

OLD ROCKIN' CHAIR doesn't have Trigger even though the 10-year-old dog was partly paralyzed last December when he was hit by a car. Trigger's owners, Mr. and Mrs. John Fernandez, Lexington, Ky., had a veterinarian design this wheeled aluminum and leather sling so he gets around under his own dogpower.

Eyes 12,000 Acres

Drainage District Wants to Expand

Herald Bureau

DELRAY BEACH — The Lake Worth Drainage District Friday asked for legislation enabling it to expand its eastern boundary to take in 12,000 acres stretching from Boca Raton to West Palm Beach.

The county's three-man legislative delegation indicated it would not sponsor the proposed bill unless there was provision for a referendum.

Speaking for Reps. Ralph Blank Jr. and Emmett Roberts, State Sen. Fred O. (Bud) Dickenson said "we need an expression from a substantial portion of the people affected."

Land incorporated into the district would be subject to an annual tax of $1.40 per acre or any portion of an acre.

Principally involved would be farm land and sub-divisions running south from West Palm Beach through Lake Worth, Lantana, Boynton Beach, Delray Beach to Boca Raton.

Also included are the Boca Raton and Palm Beach International Airports.

Delray Beach Attorney John Adams, representing the district, said he could not estimate the number of property holders involved or pinpoint the subdivisions by name.

However, Adams said he understood that "most of the property owners" favored inclusion. He pointed out that those now outside of the district, but taking advantage of its services, are required to pay $2.80 an acre.

Adams estimated that a referendum would cost $80,000 and indicated that it was just about out of the question.

The district maintains a network of drainage canals designed primarily for the benefit of the farmers. They provide water for irrigation and a means for draining off surplus water. According to Adams, there are 100,000 acres in the district.

Fred McNeece, a former drainage district commissioner, told the delegation the canals are now overloaded with water coming from new sub-divisions which make no contribution for their maintenance.

"The farmers don't feel they should pay all of the cost," McNeece said.

Adams said the County Commission is "wholeheartedly behind" the proposed expansion and was "encouraging the district to assume more responsibility."

Bus Firm Target for More Suits

Herald Bureau

WEST PALM BEACH — Several more suits to foreclose Florida Cities Bus Co. will be filed Monday in Circuit Court, a Miami attorney revealed this weekend.

Sidney Efronson said foreclosure action will be taken Monday against "all buses, equipment and real estate" of the bus company, which provides service for the Greater West Palm Beach area.

Efronson is the attorney for plaintiffs in two foreclosure suits against 29 buses. These were filed Friday.

The bus company has been in and out of court in union hassles and foreclosure suits for the past several months.

The latest financial woes involve two debts — one for $30,059 and the other for $18,080. The foreclosure action is aimed at 29 buses, chattel mortgages for the debts.

The suits were filed by J. Alan Cross Jr. and E. E. Price and MacMillan Oil Co. They ask Circuit Court to order an account, a foreclosure, and a sale of the mortgaged property.

Ship Blaze Controlled At Tampa

TAMPA — (AP) — Firemen from three companies battled a smoldering blaze aboard a 412-foot cargo ship for eight hours early Saturday before extinguishing the flames. No one was injured.

Fire Inspector B. O. Fox said the motor vessel Del Oro caught fire at sea Friday afternoon while en route to Tampa from Argentina with a load of cattle feed. Firemen were waiting at the dock when the ship arrived.

Fox said distilled grain used as cattle feed apparently ignited deep in the No. 1 hold.

The ship, owned by the Mississippi Shipping Co., is registered out of New Orleans. John F. Ownes of New Orleans, captain of the 7,000-ton vessel, said he had no idea as to the extent of the damage.

Truck Stop Prostitution Denied by 6

ST. AUGUSTINE — (AP) — A women and five men have pleaded innocent here to charges of operating a bawdy house.

They were arrested at a truck stop between here and Jacksonville, which was raided through the efforts of a state investigator.

Gov. LeRoy Collins ordered the action, saying Sheriff L. O. Davis of St. Johns County had not raided the place in spite of complaints relayed to him. The governor decided not to suspend the sheriff after talking with him Wednesday.

County Judge Charles C. Mathis Jr., set $3,300 bonds for each and all posted them. Two other women arrested at the place on charges of prostitution are free on $150 bonds.

Ex-Governor May Run Again

'What's Caldwell Going to Do?'

By HAROLD PARR

TALLAHASSEE—(AP)—Millard Caldwell has maneuvered himself into an advantageous position in the 1960 sweepstakes for governor. He has other potential candidates worried.

Almost the first thing a capitol newman hears when he bumps into one of the governorship hopefuls is the question: "What's Millard going to do?"

Apparently no one has the answer except the tall, stern man who was governor from 1945 to 1949. And it well could be he doesn't yet know himself.

"I certainly don't want to run, and right now I don't think I will, but—" he said, while running through the text of a speech he was preparing to deliver.

Did the "but" mean some situation might develop which would put him in the field?

People can't figure his speech-making, taking him to all parts of the state, as anything but preliminary to a campaign.

There is no doubt Caldwell's massive figure and biting oratory are becoming well-known throughout Florida again.

Caldwell has one main theme—state's rights. But he has been branching out, adding sharp attacks on governmental spending and leadership to criticism of what he charges is the U.S. Supreme Court's usurpation of power.

Caldwell, too has been blasting Collins, without naming him. Caldwell long has been at odds with Collins.

Their political feud goes back to Caldwell's successful 1944 campaign for governor, when Collins served as Leon County campaign manager for Ernest Graham, former State Senator from Dade County.

Caldwell hasn't been a big figure on the state scene since leaving the governorship. He backed the late Dan McCarty as his successor, but Fuller Warren grabbed the plum.

When McCarty tried again, and won, Caldwell was in the corner of former Supreme Court Justice Alto Adams.

Caldwell sat out the Johns-Collins-Odham campaign in 1954. Caldwell was silent, too, three years ago when Collins whipped Bryant, Warren and Sumter Lowry of Tampa.

Millard Caldwell
. . *noncommittal*

State Radio & TV

WDBF Delray Beach 1420 Kc
(6:45 A.M.-5:30 P.M.)
(News and weather on the Half Hour)
8:05- 8:30—Com. Chapel
9:30-10:00—Remember When
12:30- 1:00—Intermezzo
4:00- 4:30—Melody Manor

WSWN Belle Glade 900 Kc
(8 A.M.-5:30 P.M.)
8:30- 9:00—Open Bible
9:00-10:00—Dr. Johnson
11:00-12:00—B. G. Baptist
12:45- 1:00—Christian Science
3:00- 3:30—Oral Roberts

WEAT West Palm Beach 850 Kc NBC
8:00-9:00—Bandstand
11:00-12:00—R. P. Chpl
1:00- 3:00—Cole
6:00- 8:30—Connor
9:30-10:00—Bible Study
12:00-6:00 A.M.—Nightwatch

WNOG Naples 1270 Kc
(News on the Hour)
(Weather on the Half-Hour)
8:00- 8:30—Rev. Wm. Poole
8:30- 9:00—Sunday School
12:30- 4:30—Musical Sun. Aft.
4:45- 5:00—Music at Eventide
5:05-Music by the Masters

WMMB Melbourne 1240 Kc
(5:00 A.M.-12:00 M.)
(News on the Half Hour)
9:05-12:35—Sunday Serenade
1:05- 6:15—Carnival in Music
8:00- 8:30—Billy Graham

WGMA Hollywood 1320
(8:00 A.M.-7:00 P.M.)
9:00- 5:00—Requested by You
11:00-12:00—Baptist Ch. Serv.
12:15—News Headlines

WWIL Fort Lauderdale 1580 Kc
(6 A.M.-6 A.M.)
(News & Weather 5 minutes before each Hour)
12:01 A.M.-6 P.M.—"Holiday"

WKWF Key West 1600 Kc
(7 A.M.—12:00 P.M.)
9:30-10:00—Voice of Prophecy
7:30- 8:00—Lutheran Hour
11:00-12:00 Church Service
1:00- 3:00 Serenade
6:15- 6:30—Paul Harvey
8:30-11:00 Melody Lane

WAXE Vero Beach 1370 Kc
(News on Half Hour)
7:00-10:30—Religious Services
10:30-6:00—Musical Sunday

WIRK W. Palm Beach 1290 Kc MBS
(6 A.M.-12:45 A.M.)
7:00-11:00—Gospel Train
11:00- 3:00—Jack McCormack
3:00- 3:30—Guy Lombardo
7:00- 7:30—Wings of Healing
10:00-10:30—Marion Theatre

WTTB Vero Beach 1490 Kc
11:00-12:00—Local Church Ser.
5:05- 6:00—Concert Miniature
6:00- 6:15—Drew Pearson
6:15- 6:30—Gabriel Heatter
7:00- 7:15—Walter Winchell
8:00- 8:30—Hour of Decision

WIRA Fort Pierce NBC 1400 Kc
(8:00 A.M.—11:00 P.M.)
8:30- 9:00—Melody Lane
12:45- 1:00—Pat Boone
3:00- 6:15—News, Monitor
6:15- 6:30—Bob Considine
6:30- 7:00—Meet the Press
7:00-10:00—News, Monitor

WSTU Stuart 1450 Kc MBS
(News on the Halfhour)
8:00—News Roundup
11:00-12:00—Local Churches
12:00- 5:00—Music & News
9:35 —Pastor's Study

WSDB Homestead 1430 Kc
(Sunrise to Sunset)
(News on the Hour)
7:00- 8:00—Gospel Train
8:30- 8:45—Bible Stories
9:00-10:00—Good Music
11:00-12:00—Church Service
1:00- 4:15—Golden Melodies

Business? Generally It's Good

TALLAHASSEE — (AP) — More than 1½ million tourists streamed into Florida by automobile during January, the State Development Commission reported Saturday.

The figure does not include those who arrived by train, plane, bus or boat.

The commission said that 647,980 cars carrying winter visitors entered the state during the month. Each car carried an average of 2.5 persons. That means that 1,619,550 tourists drove into Florida.

The figures were from a survey, conducted by the State Road Department at the request of the commission. Mechanical counters and car checkers were placed on all federal and state roads leading into Florida from Georgia and Alabama. The counts were made on a seven day a week, 24 hours a day basis.

However, last winter's persistent cold may still be having its effect on the resort business here. It's likely a lot of potential visitors, nursing memories of last season's shivers, are fearful of being nipped again.

This is how things are around the state:

Miami-Miami Beach — Business at Hialeah race track is down a little. Some hotels are turning away guests, others are crying for customers. Stores selling luxury goods report a drop, but customers are plentiful at those which cater to mass market.

Sarasota — Tourist inquiries are up 25 per cent and registrations up 15 per cent over last year. However, business is still off in comparison to seasonal peaks before last winter.

Jacksonville Beach — Expecting its biggest season yet, with some tourists saying they plan to make longer visits than usual.

Fort Myers — Tourist attractions report business down 10 per cent, but traffic is about 4,000 cars a day more than last year. Dog track attendance is up and Edison Pageant of Light drew the biggest crowd in its history.

Tampa — Tourist business was off before Christmas, but has reached a normal level since. Dog track attendance is almost what it was last year.

Daytona Beach — Business received big boost from opening of the Daytona International Speedway. Improvement has been noticed since Christmas.

St. Augustine — Tourist business is off considerably, even in contrast with last year. No theories advanced as to cause.

Fort Lauderdale — January was slow, but February was much better than last year. Advance reservations are heavy through April.

Tallahassee — An inland city, it has no resort hotels. However, tourist courts report more business than any time last year.

On the whole, business is much better than last year, although improvement is spotty.

240 Acres Sold

WEST PALM BEACH — Forest Hill Village Inc. bought 240 acres of land west of Military Tr. for $402,900, according to a warranty deed filed Friday in Circuit Court. Sellers of the property fronting on Forest Hills Blvd. were Mr. and Mrs. Robert L. Wilson of Palm Beach County.

Boy Cylcist Dies From Injuries

CLEARWATER — (AP) — A 14-year-old boy from nearby Belleair Beach died in a hospital Saturday, shortly after the motorcycle on which he was riding with another crashed into a bridge railing.

Dale Miller died of head and internal injuries. Tommy Parsons, 16, of Largo, driver of the motorcycle, was listed in serious condition with similar injuries.

Miller became the third teenage traffic fatality in the county within an 18-hour period.

★ LEGAL NOTICES

Job No. 58-136
Section 1-A
INVITATION FOR BIDS
ALTERATIONS TO LIBERTY
SQUARE COMMUNITY BUILDING
PROJECT FLA. 5-5
MIAMI, FLORIDA

The Housing Authority of the City of Miami, Florida will receive bids for the Alterations to Liberty Square Community Building, Project Fla. 5-5, until 10:00 A.M., EST, Tuesday, March 24, 1959 at the Housing Authority of the City of Miami, 327 N.W. 62nd Street, P.O. Box 51-186 Edison Center Station, Miami, Florida, at which time and place all bids will be publicly opened and read aloud.

Proposal forms of contract documents, including plans and specifications, are on file at the office of the Housing Authority of the City of Miami at 327 N.W. 62nd Street, Miami, Florida.

Copies of the documents may be obtained by depositing $15.00 with the Housing Authority of the City of Miami for each set of documents so obtained. Two sets of documents may be so obtained, and additional sets may be purchased for $15.00 each. Such deposits will be refunded to each person who returns the plans, specifications and other documents in good condition within 10 days after bid opening, and providing that a bona fide bid is submitted at the time and on the day specified above. Checks filed as deposits on bid documents shall be made payable to the Housing Authority of the City of Miami.

A certified check or bank draft, payable to the Housing Authority of the City of Miami, U.S. Government bonds or a satisfactory bid bond executed by the bidder and acceptable sureties in an amount equal to five per cent (5%) of the bid shall be submitted with each bid.

The successful bidder will be required to furnish and pay for satisfactory performance and payment bond or bonds.

Attention is called to the fact that no less than the minimum salaries and wages set forth in the specifications must be paid on this project.

The Housing Authority of the City of Miami reserves the right to reject any or all bids or to waive any informalities in the bidding.

No bid shall be withdrawn for a period of thirty (30) days subsequent to the opening of bids without the consent of the Housing Authority of the City of Miami.

The Housing Authority
of the City of Miami, Florida
BY HALEY SOFGE
Title Executive Director

March 1, 2, 3, 4, 5, 6, 7, 1959.

NOTICE TO BIDDERS

NOTICE IS HEREBY GIVEN that the City Commission of the City of Hollywood, Florida is advertising for sealed bids which will be received by the City Clerk of the City of Hollywood until 3 P.M. Friday March 13, 1959 at which time they will be opened and read publicly in the City Commission Conference Room at the City Hall FOR THE PURCHASE OF ONE (1) POWER SPRAYER WITH 200 GALLON TANK, TRAILER AND 100 FEET OF HOSE, WITH AN ALTERNATE BID FOR ONE (1) POWER SPRAYER WITH 250 GALLON TANK.

Specifications are available and can be obtained from the office of the Purchasing Agent at the City Hall in Hollywood, Florida.

It will be the sole responsibility of the bidder to deliver personally or mail his proposal to the Office of the City Clerk, City Hall, Hollywood, Florida on or before the closing hour and date as shown above for receipt of bids.

The City Commission of the City of Hollywood reserves the right to reject any or all bids, to waive informalities and to accept or reject all or any part of any bid as they may deem to be for the best interest of the City of Hollywood.

Dated this 1st day of March A.D. 1959.

Joseph W. Watson
City Manager

March 1, 1959.

The Miami Herald Sunday Classified Section

CLASSIFIED Information

RATES PER LINE CONSECUTIVE INSERTIONS EFFECTIVE OCT. 1st, 1958.

Times	1	2	3	4	5	6	7	30
Per Day	.75	.75	48	48	48	48	41	38

14 PT SAME RATE as 3 lines ordinary type.

18 PT SAME RATE as 4 lines ordinary type.

24 PT SAME RATE as 5 lines ordinary type.

36 PT SAME RATE as 7 lines ordinary type.

National Advertising Rates
These rates apply to advertisements emanating from outside the state of Florida. No reduction for consecutive insertions. Minimum charge $1.80. Ordinary type 90c per line per day. Light face Caps $1.35 per line per day.

In the event of an error in an advertisement on the part of the publisher it will furnish the advertiser a letter so worded as to explain the said error and the publisher shall be otherwise relieved from responsibility thereof.

The Herald will not be responsible for more than one incorrect insertion.

After an ad is ordered, it cannot be canceled or changed before publication.

The Miami Herald reserves the privilege of revising or rejecting any advertisement which it deems objectionable and to change the classification of any advertisement from that ordered to conform to the policy of this paper.

TELEPHONE FR 9-3711

For your convenience, Classified Advertising bills may be paid at any of these authorized stations.

CORAL GABLES

Aragon Hardware
217 Aragon Avenue

MIAMI

Florida 5 & 10c Store
3030 N. W. 7 St.

Florida 5 & 10c Store
6562 Bird Road

Robert's Hardware & Paints
731 N. W. 27 Ave.

Ideal Pharmacy
3638 W. Flagler Street

Live & Let Live Drug Store
3520 N. W. 17 Ave.

Weaver Rexall Stores
1701 Coral Way

Spring Hardware
2624 S.W. 8 St.

Stevens Market
6209 N. W. 27 Ave.

MIAMI BEACH

Florida 5 & 10c Store
7121 Collins Ave.

SOUTH MIAMI

Allen's Drug Store
4000 Red Road
(Red-Bird Corner)

★ LEGAL NOTICES

Miami, Florida, February 22, 1959. Notice is hereby given that abandoned, seized and unclaimed merchandise on hand at Miami, Florida, will be sold at public auction on March 19, 1959, at twelve o'clock noon, at the north door of the Federal Building, Miami, Florida. Catalogs of all merchandise to be disposed of at this sale may be obtained at the Customhouse, Miami. H. J. SPONHEIM, Acting Collector of Customs.
February 22, March 1, 8, 1959

"NOTICE TO BIDDERS"
NOTICE IS HEREBY GIVEN that the City Commission of the City of Hollywood, Florida is advertising for sealed bids which will be received by the City Clerk of the City of Hollywood, Florida until 3 P.M. on Friday, March 13, 1959 at which time they will be opened and read publicly in the City Commission Conference room at the City Hall FOR DOUBLE SURFACE TREATMENT OF POLK STREET FROM 9th AVENUE TO

6— FUNERAL DIRECTORS

Walter H., Jack J., Paul H.
Combs
FUNERAL HOMES, INC.
Serving Since 1896
1539 N.E. 2nd AVE.
1661 S.W. 37th AVE.
Call FRanklin 3-2101

★ LEGAL NOTICES

14th AVENUE
Specifications and other contract documents may be obtained from the office of the City Engineer at the City Hall in Hollywood, Florida.
All bids submitted must be accompanied by a bid bond or certified check in an amount of not less than five percent (5%) of the bid.
It will be the sole responsibility of the bidder to deliver personally or mail his proposal to the office of the City Clerk, City Hall, Hollywood, Florida on or before the closing hour and date as shown above for receipt of bids.
The City Commission of the City of Hollywood reserves the right to reject any or all bids, to waive informalities and to accept or reject all or any part of any bid as they may deem to be to the best interest of the City of Hollywood.
Dated this 1st day of March A.D. 1959.
JOSEPH W. WATSON
City Manager
March 1, 1959

"NOTICE TO BIDDERS"
NOTICE IS HEREBY GIVEN that the City Commission of the City of Hollywood, Florida is advertising for sealed bids which will be received by the City Clerk of the City of Hollywood, Florida until 3 P.M. Friday, March 13, 1959 at which time they will be opened and read publicly in the City Commission Conference Room at the City Hall FOR CERTAIN SANDBLASTING AND PAINTING OF WATER PLANT FACILITIES.
Specifications may be obtained from the office of the City Engineer at the City Hall in Hollywood, Florida.
All bids submitted must be accompanied by a bid bond or certified check in an amount of not less than five percent (5%) of the base bid.
It will be the sole responsibility of the bidder to deliver personally or mail his proposal to the office of the City Clerk, City Hall, Hollywood, Florida on or before the closing hour and date as shown above for receipt of bids.
The City Commission of the City of Hollywood reserves the right to reject any or all bids, to waive informalities and to accept or reject all or any part of any bid as they may deem to be to the best interest of the City of Hollywood.
Dated this 1st day of March A.D. 1959.
JOSEPH W. WATSON
City Manager
March 1, 1959

★ ANNOUNCEMENTS

1— DEATH NOTICES

PHILBRICK SERVICES

ARTHUR S. LEISRING (58)
Feb. 17, Philbrick's Miami

RUTH R. MULLEN (57)
Feb. 19, Philbrick's S. Mia-Kendall

H. M. E. ZIMMERMAN (89)
Feb. 19, Philbrick's C. Gables

ARTHUR D. BANKS (59)
Feb. 20, Philbrick's Hia-M. Spgs

JOSEPH F. SIEBERT (89)
Feb. 20, Philbrick's M. Shores

CALOGERO ALONGI (63)
Feb. 21, Philbrick's Miami

ANNA R. EUBANKS (60)
Feb. 22, Philbrick's S. Mia-Kendall

ERNEST L. ELLINGTON (54)
Feb. 24, Philbrick's M. Shores

DANIEL L. KILLIAN (88)
Feb. 24, Philbrick's S. Mia-Kendall

ROBERT K. SEMERENA (36)
Feb. 24, Philbrick's C. Gables

CHARLES C. VAN KIRK (51)
Feb. 24, Philbrick's M. Shores

OREN T. GREEN (61)
Feb. 25, Philbrick's M. Shores

MINNIE B. TRAPP (90)
Feb. 25, Philbrick's C. Gables

EDITH H. WHITTEMORE (88)
Feb. 25, Philbrick's Miami

4— CEMETERY LOTS

6 LOTS in Flagler Memorial Park. Will accept $700 cash for quick sale FR 1-6456. Mr. Kelley.

WANT to purchase for cash 1 burial space in Miami City Cemetery, Protestant section FR 4-8221.

4 PLOTS choice section, Miami Memorial Cemetery. Call Eves. TU 7-8886.

GRAVES 3 and 4 Miami Memorial Park $225. PL 7-2144.

5 GRAVES $375. A1 location. Flagler Memorial. TU 8-4920.

7— FLORISTS

EXOTIC GARDENS, INC.
SOUTH'S LARGEST FLORIST
Consult Your Telephone Directory

10— LOST AND FOUND

LOST: Change purse, 3 rings, in Kwik Check 27th Ave. N. W. 28th St. Reward NE 5-2557.

LOST: Tan tote bag, valuable contents. Keep money. MO 5-2117.

LOST: Beagle puppy, black with tan head and white chest, 5 month, female. Key Bisc area. Reward. EM 1-2715.

FOUND: 1 camera and case and light meter. Phone FR 9-9825.

LOST: Green billfold in Hollywood containing very important personal papers. Liberal reward. Please call Mrs. Salmon, WAbash 2-4046 or return to 1001 N. South Lake Dr., Hollywood.

LOST color slides 35 M.M. baby pictures. Reward MO 5-6782.

LOST: Small white Fox Terrier with brown spots and stubby tail, answers to name of "Cha Cha." Reward PL 9-5833.

LOST: Blue parakeet, small bruise on beak, vicinity S.W. 12th Ave. and 3rd St. Answers to "Perky." Reward FR 4-3657.

LOST: gold bracelet, gold disc charm, 30 year marriage award engraved. Reward UN 6-5424 Apt. 215.

LOST 2 carat diamond from setting Wed. night, vicinity Miami Springs Villas, El Patio Restaurant. Liberal reward. MO 7-4482.

LOST: Briefcase, Eastern Airline Passenger Terminal bench, February 26th 2:30 P.M. Reward. Call UN 5-7976.

LOST black Chihuahua male, boys pet Boy and dog grew up together. Vicinity 40th Ave. N.W. 161st St. Reward NA 4-3344.

6— FUNERAL DIRECTORS

the highest quality of
- SERVICE
- FACILITIES
- MERCHANDISE

Has made Van Orsdel's — Dade County's fastest growing Funeral Service

Van Orsdel Mortuaries
MIAMI'S FINEST FUNERAL CHAPELS
Over 60 Funerals from $150-$215-$279

...TWO NEW BOOKLETS
yours for the asking

FUNERAL ETIQUETTE AND CEREMONIES ... the first reference of its kind published! 24 pages of information you should know about Funerals: Veterans Rites, Religious Ceremonies, Social Security Benefits, Expenses, Pre-Arrangements. Our new booklet CALCINATION, explains most of the questions you might have about INURNMENT WITHOUT FLAME. Both are sent FREE in plain wrapper. Of course, there is no obligation.

LITHGOW FUNERAL Centers
FLORIDA'S LARGEST - MOST REASONABLE
you may write: 486 N.E. 54th Street, Miami
or if you prefer, telephone: PLaza 7-5544

10— LOST AND FOUND

LOST: Downtown, 50 year DAR pin. Reward. Gralynn Hotel.

LOST: Reward $1,000 for 1 large ruby ring and 1 large sapphire ring in a black silk purse. No questions asked. PL 7-4874.

LOST: Parakeet blue, in the vicinity of Abbott Ave. and 78th St. M.B. Responds to "Rush" and "Bubele." Reward UN 6-7388.

LOST, miniature Schnauzer, brindle color, name "Jiegs." Reward PL 7-5954.

ODDS and ends vinyl tile 6c each. 1730 Ponce de Leon.

LOST: Eye glasses in red case. Reward FR 9-2309.

LOST — White kitten, Angora, 4 months old, male, blue eyes, deaf. Reward FR 7-1294.

FOUND month ago young golden dog. Child's pet. NE 4-7076.

LOST black toy poodle 8 years old, Louie. Must have shots every 10 days. 7420 S. W. 38th St. MO 5-3668, NE 4-4216. Reward.

LOST: Man's wallet, black. Need desperately, papers, title, Etc. Reward. Mr. Scalia, HI 8-7273.

13— LEGAL NOTICES

Notice of intention to register under "Fictitious Name Law" in compliance with House Bill No. 1175, Chapter No. 20953 Laws of Florida, 1941.

I WILL not be responsible for debts incurred by anyone other than myself. Paul Rommerdahl.

I WILL not be responsible for any debts incurred by anyone other than myself. Herbert Sierra, Sr.

AJAX CONSTRUCTION 1717 S.W. 31st Ave. John Devlin, Owner.

EASY car wash system, 6000 N.E. 2nd Ave. Julius T. Corkran (owner)

Bilt-Rite Construction Co. Inc. 3821 S.W. 92nd Ave. Charles Klasky, Owner.

17— PERSONALS

T.V. SET need repairs? Call Dun & Bradstreet rated Ace T.V. from 36th St. north to Broward County line. MU 8-0911.

FACIAL HAIR OFF
Free Dermalure Booklet PL 4-6179

ROOM or Apt. for working mother with child care. 225 N.E. 35th St. FR 3-0393.

SPIRITUAL palm reader and adviser. Special with ad $1.00. HI 4-9219. 4216 S.W. 8th St.

REFRIGERATORS Spray painted. Like new. Your home NE 5-8346.

LEARN TO DRIVE
EASY Method Driving School Miami HI 8-2661 N. Miami PL 4-5725 Ft. Lauderdale JA 3-1745 Perrine CE 5-3361.
Door to Door Service

REDUCING
PROPER reducing for young and old. Injection Therapy. No work outs. Personal attention. Physician in charge. For appointment call PL 1-7600. 4800 N.W. 7th Ave.

DOUBLE breasted coat. Convert to single $9 up. F. Russo. Est. 1915. 207 S. Miami Ave. FR 4-5575.

CHILDREN day, night, part, full time, approved. HI 8-1808.

DOUBLE breasted coat to single $15. Slacks $16 up. FR 4-6859.

$2 Palmistry $5
LIFE Reader advisor. Bus 15, 24. NE 4-3267. 4500 N.W. 27th Ave.

WE PICK up discard furniture, what nots. Free. FR 1-9966.

STORAGE SPACE?
$1 MONTH up, stores, AUTO, BAGGAGE, FURNITURE, ETC. CRATE, PACK, SHIP BY LAND, AIR, WATER. FR 4-8532, FR 4-1208 for pick up or bring 601 S.W. 8th St. Storage Whse Co.

SPOT REDUCING
MAC LEVY gym. FR 9-6255.

BLOCK laying, stucco, concrete, carpenter repairs. FR 1-9966.

PRIVATE investigator, body guard, criminal, domestic, 24 hour service. Len. FR 1-8582.

PRIVATE party will give mortgage loan—quick action assured JE 1-6597.

Nose Face Ears
CORRECTIVE styling by plastic surgery. 139 S. E. 3rd St. 2-3 Deederer M. D. FR 3-0003

CARDS READ
THOSE who want to know do. Appointments only. PL 1-2968.

DETECTIVE reasonable 24 hour service. NE 3-6106.

DETECTIVE — private, fast, dependable results. MU 1-8673.

HELP
WE HAVE the finest nurses in town. Live in or out. Female and male. 24 hours on call. Coral Gables Nurses Registry HI 3-1325.

DANCE. Learn waltz thru Cha Cha 22 hours $8. Socials. FR 9-0529.

HOME for child, room for parent. Off Linc. Rd., M.B. JE 1-1673.

FOR RETIRED GENTLEMEN
BEAUTIFUL home, no sick. MO 1-7331 or MO 6-4139.

HYPNOTISM. Men, Women, learn this amazing, entertaining science. Self-hypnosis miraculously combats bad habits: Smoking, Nervousness, Insomnia, Overweight; Impotency. Improve yourself mentally and physically. Dr. W. H. Appleby, Ph.D., Ms.D., Licensed Hypnotherapist. Phone, HI 8-8033.

NEW! Extra nice! Home privileges. Maid service. 2 men or couple. Reasonable. PL 7-5268.

YOUNG man will share Furn. 3 bedroom house with same. $30 per month, no extra costs. MO 6-4434.

SHARE my home. Widow, son 5 or $600 equity. Box 7293, Mia.

$25 TO $600 ON your signature only. No investigation. Mr. Hill FR 7-3787.

97c TV SALE every Sat. noon. Ace T.V. 11500 N.W. 7th Ave.

MADAM AVON
GIFTED reader and adviser to give you name of friends and enemies. Also advise in business and love affairs. I don't claim to do miracles. I challenge anyone for truth and correct reading of one's life. Guaranteed reading $2. Take bus 6 or 30, 10 A.M. to 9 P.M. Open Sun. 3872 N.W. 36th St. NE 4-2596. Here 20 years.

6— FUNERAL DIRECTORS

Ben Lanier & Son
Funerals reasonably priced
Burials
Cremations
2144 N.E. 2nd AVENUE
Call FR 3-3121

LITHGOW FUNERAL SERVICES
BRODEUR, Brian
IRVING, Michael D.
SULLIVAN, Clara G.
JOHNSON, Amber
HOOFE, W. J., Sr.
STREAM, George
FOR INFORMATION PHONE
GREATER MIAMI: PLaza 7-5544
IN DANIA: WAbash 3-2372

4— CEMETERY LOTS

WOODLAWN PARK
CEMETERY & MAUSOLEUM

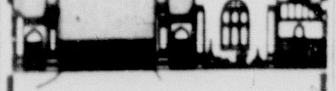

UNDEVELOPED SECTIONS FOR FUTURE SALE
3260 S.W. 8th St.—HI 6-7654

17— PERSONALS

CHILD care, days or board, private. Room parent. MU 8-6118.

ROOM mother care small child. Private home. HI 5-2266.

PSYCHIC SCIENCE
Mediumship, Readings, Help with perplexing problems.
1970 N.W. 27th Ave. NE 4-5758

JACUZZI WHIRLPOOL MASSAGE FOR HEALTH, BEAUTY AND RELAXATION. FREE DEMONSTRATION IN YOUR HOME. RENT BY MONTH OR BUY A PORTABLE JACUZZI. CALL NE 4-7021. 1808 N.W. 17TH AVE.

CUBAN PESOS
SELLERS OR BUYERS
TOP SECRET CA 1-4625

NO DOWN PAYMENT
TO RESPONSIBLE persons, must sell for client. 2 bedroom 1 bath CBS, all electric kitchen and equipment, large lot. $11,250. $89 monthly payment, long term mortgage. 5100 S.W. 115th Ave. Westwood Lake. Attorney Peltz, FR 9-8456, HI 8-2030.

LEAKING vacuum cleaner hoses repaired and replaced. Filter dust bags, parts, service, all makes. Mayfair Sewing Center, 6236 S.W. 8th St. MO 5-5484.

BLOOD test for health, marriage. 312 Seybold Bldg. FR 4-5684.

RENNE Famous Psychic Occult Reader. Guaranty Complete Life Reading Palm Crystal Astrology Cards MU 8-9194 JE 1-5301.

COUPLE share our new home. Utilities free. $85. MO 7-7641.

HOMEOWNERS will loan you $1,000 or more, 6 years to repay. No Balloon. UN 6-7101.

NURSE will board elderly patients in private home. Call after 4. NA 4-1106.

Spiritual Medium
READINGS advice on all problems. Immediate help. 2590 N. W. 27th Ave.

NURSE has room for elderly or invalid. S.W. CE 5-2231.

Call today—Get cash tomorrow
Any type loan, 1st, 2nd, 3rd, Etc.
MIAMI MORTGAGE & TITLE CO.
HI 4-2521 3770 W. Flagler

21 DAY car tour, room for 3. Mexico City, Acapulco, Etc. P. O. Box 549 Mia. Springs, Fla.

CASH Today. Need G.I. or FHA equity. Under $2,500. JE 1-7797.

HAVE YOU SOLD YOUR HOME?
THEN sell me the 2nd mortgage you took back. Cash JE 1-7797.

MAN FRIDAY
REGISTERED physical therapist, masseur, barber. Exercise therapist, extensive experience, formerly with Bernarr MacFadden and Battle Creek Health Resort. Call OX 1-8456.

YOUNG male teacher to share modern Apt. with same. Teachers only. References. FR 9-9856.

HOME owner, loan you $1,000, pay $25 month til paid. JE 1-7797.

CHILD care. Days. My home. CA 1-5610.

COUPLE and child share business woman's S.W. home. FR 3-4160.

6' BUDDHA Fountain must sacrifice. 1818 N.E. 4th Ave.

SHORES room for working woman. Low rent, exchange for occasional baby sitting. PL 7-1398.

LADY will share with same 2 bedroom Apt. pool. Beach. UN 6-7991. 9 to 12 or after 6.

BUSINESS girl or hostess to share my home in Mia. Springs, with same, own room. TU 7-7839.

NURSE who works steady wishes to share Apt. with lady. HI 4-5585. After 4 Fri. and Sat. all day Sun.

NEW skin, new life. Write for free literature on skin care. Fresh'n Tone, P.O. Box 44-145 Miami 44, Florida.

Girl will share house
WITH same. Southwest, 2 bedrooms, TV, washer, Florida room. On bus line. 10 minutes from downtown. Reasonable. HI 6-9837.

GENTLEMAN will share home with same or rent room. Close in, N.W. NE 3-6175.

MALE student share Apt. with same. HI 4-6090.

YOUNG man desires same to share nice Apt. 217 N.W. 57th Ave. $55 month complete.

WIDOW'S home, completely Furn. 1 bedroom Apt., private entrance, yard, quiet. Available April 1st. $85, yearly. PL 8-7589.

TV SUPERMARKET
300 Models
Check our 1c sale
Sunday, Monday, Tuesday
Complete financing
Pioneer TV & Electronics
5955 S.W. 8th St.

BABY sitting in my home. Ask for Nana. FR 3-2831.

YOGA for life! New 5 lesson class Tues. March 5. HI 3-4064.

MONEY saving free catalog. Outstanding buys. Send today.
MOMIQUE COMPANY
1002 Seybold Bldg. Miami 32

CHILD care days in my home. Transportation S.W. area. Fenced yard. CA 1-1350.

WIDOW needs elderly lady to share her home. 571 N.E. 159th St.

YOUNG man will share his 3 bedroom house with same MO 5-4655.

WILL pay cash for equity or cheap home. MU 8-0769.

GIRLS to share house with girl. T.V. $8 week. MU 8-6457.

THE best of care for children in my home. $10 per week. 3951 Palm Ave. Hia. TU 7-9663.

WANT lady's bike, good condition, reasonable. HI 3-2956.

ALICE L. (Cookie). Your mother very ill. Call FR 3-1682. Urgent. Aunt Manya.

CHILD care, clean home, large fenced shady yard, room for mother. FR 1-3161. 1376 S. W. 16th St.

FREE rent, Furn. house and utilities furnished, to middle aged couple for boarding aged couple. 2521 N.W. 140th St. MU 1-9647.

ELDERLY people, bayfront home. $85 up. TV, heat. 3838 N.E. 6th Ave. FR 1-4254.

YOUNG man share modern small house with same. $15 week or $55 month. 2817 S.W. 33rd Ave. HI 3-2509.

LOVELY master bedroom, private bath, carporte. Business lady or gentleman. WI 7-7101.

ARCHITECT, 57. Available. Participation. Box J-96 Herald.

NURSE, care for elderly lady my home. FR 4-8973.

Homes
Physic Studio
True Medium
WILL give true advice and help on all affairs in life. 2118 N.W. 62nd St. Bus 14 north.

WIDOW will share private 2 bedroom home with same S.W. section. HI 3-3769.

BUSINESS lady would like to share home with same. WI 5-2889.

ELDERLY ladies, board and care, low rates. PL 4-2933.

CUTE pedigreed puppy for sale. Cheap. 431 S.W. 73rd Ave.

REFINED older man for light maintenance in exchange for room, bath. HI 6-6247.

WORKING lady will share home with same or couple. 7240 S.W. 5th Ter. MO 1-8626.

LADY will share her Apt. with same. N.E. PL 4-7207.

LADY will share lovely home with same. $50 monthly. 240 S.W. 15th Rd. FR 1-5904.

CHILD care. Home for mother. Nice section. PL 7-6303.

WHEEL chair collapsible, like new. Bedroom suite. HI 4-0471.

FOR SALE FOR CUBAN PESOS
MACHINE shop and manufacturing plant, completely equipped and operating Ft. Lauderdale area. P. O. Box 2043, Pompano Beach. Phone WE 3-2656. Also other business offerings. Inquiries confidential.

CARE 1 or 2 girls, 3 years, older room for mother. HI 3-2307.

RESPONSIBLE working young man to share modern 3 bedroom home. 9025 Miller Dr. MO 6-4750, MO 6-0562.

Spiritual Reader
Tell past, present, and future
IF YOU are sick or lonely she'll help you in all problems of life. 717 Washington Ave. M.B. JE 8-9972.

DISPOSING of ceramic jewelry, to saleslady or interested gift shop by piece or all. Box S-50 Herald.

LADY desires position as cook and light duties for refined gentleman. Box S-44 Herald.

CONFIDENTIAL investigations day

17— PERSONALS

FREE — 1,000 printed name and address gum labels when you order 24 personalized pencils for only $1. Gyco, Palm Bch. 333.

FORMER Hawaii Real estate business man will escort party to islands via ship. A1 contacts. Box K-96 Herald.

SHARE my home with working girl. Hialeah near airport, shops. TU 8-4728 before 1 P.M.

THE Pines beautiful new nursing home, spacious grounds, homelike atmosphere, physical therapy, reasonable rates. 301 N. E. 141st St. Call PL 8-7150.

YOUNG girl to share Apt. with same, call after 6 HI 4-6853.

MAN late 40's, semi retired inventor wants room or small Apt. with space for work shop. Anywhere in Fla. Box S-68, Herald.

WORKING women, we clean and wax your kitchen floor, any size $1.50. Evenings at your convenience or anytime of day. Member of Chamber of Commerce. PL 7-9944.

HAVE job, need partner with $5,000 interested in pleasure and salvage boat. Box S-80 Herald.

BEAUTIFUL 1959 blond 21" Console TV. Brand New, only $129.95 while they last! Ace TV 11500 N.W. 7th Ave.

TEA Leaf reading "Lola" $2 complete. 12-10 P.M. 10600 Biscayne Blvd. Ollie Trout Trailer Park.

BUY, sell pesos, principals only, or their lawyers. Box K-82 Herald.

HAVE private room, good food, for elderly. Reasonable. PL 7-9570.

WOMAN to share pullmanette, with same, food, in exchange for companionship. JE 8-4303.

CHILD care, days or board. Private room for mother. HI 8-8575.

TAKE up payments on my convertible. Down payment or old car. FR 4-8019, 6-7 P.M.

REMNANTS REMNANTS
UPHOLSTERY and drapery fabrics. Short lengths, 10" to 10 yards. Reasonably priced. Drapery fabrics a few hundred yards up to $3, now 49c per yard. Free decorating service. Upholstery and installation estimate free. Dixie Fabrics & Upholstery. 8082 N.E. 2nd Ave.

LADY share cottage with same. $40 month MO 5-4288.

CONGENIAL working woman share home with same. N. W. section. PL 4-8464.

MOULDED shoes to afford comfort for many foot conditions. $70. TU 7-5407.

BUSINESS girl will share her home with same. HI 4-1410.

ROBT. Maddaford teacher of singing and piano. 316 Miracle Mile, C. Gables HI 6-1573.

REFINED lady will share lovely Apt. with same. HI 8-3014.

MULTI engine executive pilot age 36, single, sober and loyal, excellent references. Have engineers and A&E license. FR 4-8019 or write to Pilot Care of 1116 So. Miami Ave.

HAVE material, needs publish book of life. Box S-83 Herald.

LADIES alterations by expert. Prompt service. FR 3-8163.

SITTER, children, elderly or Ill, day or hour, your place or mine. Have car. HI 8-6845.

RETIRED pensioned couple wanted. See ad under Help Wanted, Male or female.

ANNA Dufault, please write to your father. He is critically ill. Ed Dufault, Box 303, Clear Lake Highlands, Lake County, California.

WILL take care of child or infant. Daytime. PL 9-2056.

PROFESSIONAL woman, daughter 11, share your home. S. W. FR 9-1192.

18— DAY NURSERIES

BYERS Nursery School and Kindergarten. C. Grove HI 8-7949.

INSPECT enroll Kiddie Country Club, teacher operated, licensed Welfare Board, Member Chamber Commerce, hot meals, transportation. 990 S. W. LeJeune Rd. HI 3-6297. Complete program.

HAPPYLAND Licensed by State Welfare. Hour, day, week, hot meals, reasonable, transportation. 66 N.W. 27th Ave. NE 4-8217.

JACK and Jill, licensed classes. 152 S.W. 8th St. FR 9-5297.

BEACH DAY camp. Boarding all ages. Drexel School JE 1-9740.

MIAMI SPRINGS Kiddieland 279 Lawn Way (Off Westward Dr.) Anniversary special for new registrants. Call TU 7-6296.

HUMPTY Dumpty. Hot meals. Transportation $10 weekly. 5141 N.W. 2nd Ave. PL 8-5831.

GOLDEN Hours licensed $2 day. Hot meals, transportation. 2052 S.W. 1st St. FR 3-0088.

19— RESORTS AND CAMPS

SUMMER places for rent. Furnished. Northern Wisconsin on beautiful water power lake. Will rent by season only. Available from May 1st to October 1st. Rates from $30 to $90 per month. With electric and gas. Stove heat. Write F. P. Guldan, 171 No. 72nd St., Milwaukee, Wis.

FOR rent. Mountain camp, boys or girls. Modern, fully equipped. Fine location. Box C-26, Herald.

CAMP Woodland — Boys 7-14. In Blue Ridge Mountains. Waterskiing, camping, archery, athletics. Scouting by approved Boy Scout Counselors. Limited enrollment. Write for folder. Raymond C. Hicks, Box 139, Demorest, Georgia.

CAMP PLACEMENT BUREAU
1002 Seybold Bldg. FR 4-8321

24— TRAVEL OPPORTUNITIES

WANT RIDE TO N.Y. OR L.A.
WITH OWNER SHARE JE 8-1290

ALL STATE [illegible] SHIPPERS
17330 C[illegible] S AVE.
W[illegible] 59

A-1 Driveaway
Prompt delivery anywhere U.S.A.
RELIABLE DEPENDABLE SAFE
FULL OWNER PROTECTION
Miami Beach Chamber Commerce
175 N.E. 4th St. FR 3-6735

FLY DC6B N.Y. $39 Phila. $37.50 Chicago $43. TU 8-9777.

NEED DRIVERS: BOSTON
N.Y., N.J., Maine, Kentucky
Albany, Indiana, Chicago
Phoenix, Buffalo, Detroit
San Francisco, Montreal Canada
175 N.E. 4th St. Miami FR 4-6539
GAS ALLOWANCES

SHARE EXPENSE TRAVEL U.S.A.
FOR CAR OWNERS. JE 8-1290

Why Pay More?
$50 DELIVERS CAR
Anywhere USA No passengers
Door to door home airport
TRANS-NATIONAL DRIVEAWAY
Call day or night FR 4-6539

RELIABLE
AUTO TRANSPORT SERVICE
Member Chamber of Commerce
LOW RATES—NO PASSENGERS
1100 5TH ST. MIAMI BEACH
24 HOUR SERVICE JE 8-0421

SHIP WITH CONFIDENCE!
UNITED
AUTO SHIPPERS INC.
M.B. CHAMBER OF COMMERCE
1613 Alton Rd., M.B. JE 8-0437

CARS TO N.Y.C. CHICAGO, L.A.
ALL CITIES. JE 8-1290.

AAA Driveaway
MEMBER CHAMBER COMMERCE
8629 Biscayne Blvd. PL 1-5643
HOLLYWOOD WA 2-5249
Ft. Lauderdale LO 6-3916

NATIONAL
YOU FLY—WE SHIP YOUR CAR
NATIONAL CAR TRAVEL
One Lincoln Rd. JE 8-0880
Ft. Lauderdale LO 4-2791

DRIVE late model car to Pensacola, Fla. Deposit and local references required. Call TU 8-5224.

OWNERS driving your Home Town take 2, share JE 8-1290.

WILL drive your car to N.Y. Phil. Trenton. NE 5-5052. $35.

LEAVING FOR THE NORTH? TRAVEL IN YOUR LEISURE TIME, CARS TO NEW YORK AND BOSTON. KONNER RENTALS CORP. 4857 N. W. 36TH ST. TU 7-7559.

RESPONSIBLE parties to drive cars to New York, Cleveland, Hartford, Buffalo. UN 6-6588.

$35 $35 Car Shipping $35 $35
Dix Driveaway FR 4-7740

AUTO SHIPPING
YEARS of experience in shipping and [illegible] rental.
THE CASE SYSTEM

24— TRAVEL OPPORTUNITIES

DRIVERS to Cleveland and Pittsburgh. 70 N. W. 36th St. FR 4-5197.

AUTO DELIVERY
ADD DAYS TO YOUR VACATION. YOU FLY WE DELIVER YOUR CAR. REASONABLE RATES. NO HIDDEN GIMMICKS.
JE 4-4725 1620 ALTON RD.
ALTON RD. TAG AGENCY INC.

$40 CAR SHIPPING $40
COLONIAL DRIVE-A-WAY
740 ALTON RD. JE 8-0635
EUGENE STERN, MGR.

Ship Your Car
Anywhere in U.S.A.
Reliable Chauffeurs waiting
Door to door pick up, delivery
No passengers A-1 Service
Be safe be sure
Dependable car travel
304 LINCOLN RD. JE 8-2688
OFFICES N.Y. City, Cleve., Chicago, L.A.

RESPONSIBLE parties to drive cars to the following:

New York City
New Jersey
Rhode Island
Massachusetts
North Carolina
Cleveland, Ohio
Minneapolis

THE CASE SYSTEM
380 Alton Rd., M.B. JE 8-1972

RESPONSIBLE parties to the following:
Chicago, Ill.
Winston Salem, N.C.
Cleveland, Ohio

THE CASE SYSTEM
380 Alton Rd. M.B. JE 8-1972

DRIVING to San Francisco March 3, take 2 riders, share expenses. Ft. Laud. LO 4-1951.

RESPONSIBLE party will drive your car to New England, Mar. 2nd or 3d. Best of references. Call YU 3-0954 after 6 P.M.

Drivers, Gas Paid, New York
1513 Alton Road, M.B. JE 8-2120

WASHINGTON D.C. Drivers wanted. Leave immediately. References. MU 5-1548.

SHIP SCHUSTER'S DRIVEWAY
ALL POINTS RELIABLE
Call JE 8-6987, JE 8-8030

FREE ride to Buffalo, vicinity, help drive. 158 N.E. 41st St.

WANT responsible driver. Drive 1958 Pontiac wagon to Chicago, March 2nd-5th. WA 2-5559 Hollywood.

DRIVE CARS N.Y. N.J. PHILA.
BOSTON, CLEVELAND, PITTS.
1100-5th St. M.B. JE 8-0421

NEED drivers to Chicago, N.Y.C. and Cleveland. JA 2-7382 Ft. Laud.

DRIVER WANTED
DRIVE MY CADILLAC TO ALLENTOWN, PA.
JE 1-5682 1620 ALTON RD

NEED DRIVERS—BEST DEAL
NEW YORK NEW JERSEY
WASHINGTON PITTSBURGH
One Lincoln Rd. Rm. 224 JE 8-0880

PGH., Pa. salesman leaving Mar. 12, share 1. P.O. Box 47-696 Miami.

DRIVING to Minneapolis March 14th. Take 1, share expenses and drive. WA 2-9600.

SHIP CARS
1101 LINCOLN RD. JE 8-1290

DRIVE my car to Indianapolis, responsible party, good pay. UN 5-7752.

NEED DRIVERS
Open Sun. All Day
CARS EVERYWHERE U.S.A.
175 N.E. 4th St. Miami FR 4-6539

RESPONSIBLE Drivers to N. Y. Leave now. FR 3-0801.

WILL drive car to Cleveland area. References. HI 6-2806.

KNOWN FROM COAST TO COAST
$50 $50 $50
"FULL OWNER'S PROTECTION"
M.B. CHAMBER OF COMMERCE
AMERICAN AUTO SHIPPERS INC.
1513 ALTON RD., M.B. JE 8-2120

Drivers wanted PL 1-5643
LEAVE NOW CALIFORNIA
LEAVE NOW CHICAGO
LEAVE NOW Minneapolis
MARCH 2ND CLEVELAND
MARCH 3RD NEW YORK CITY
OTHER CITIES PL 1-5643

RESPONSIBLE person. Drive my car to Cleveland. Leave Mar. 10th. I pay expenses. UN 6-0140.

WANT couple to drive to Phila. share. Box S-84 Herald.

DRIVING to N.Y. and Boston between now and Mar. 5. Will take 1 or 2 passengers. Call David Volk, Bancroft Hotel. JE 1-5751.

DRIVERS—GAS ALLOWANCE
PHILADELPHIA NEW YORK
NEW JERSEY PITTSBURGH
1100-5th St. M.B. JE 8-0421

DRIVERS WANTED
GASOLINE ALLOWANCE
NEW YORK CITY BOSTON
Washington, D.C. Philadelphia
NEW HAVEN DETROIT
ARLINGTON, VA. TORONTO
WI 5-6569 JE 1-1422

IN EXCHANGE for transportation. Reliable driver to drive my car to N.Y.C. UN 5-7172.

DRIVING to St. Petersburg Wed. Room for 2 or 3. MO 6-4862.

CARS TO PITT., N.Y.C., N. J., CONN., NEWARK, N. J.
859 N.W. 79TH ST. PL 4-4529

The Stern System
CAR SHIPPING EVERYWHERE
PAY ON DELIVERY
AIRPORT SERVICE
MEMBER OF MIAMI CHAMBER OF COMMERCE
JEM MOTORS
PL 7-4911 PL 4-0988

★ RENTALS

25— FOR RENT—APARTMENTS

NORTHEAST

BAYFRONT MANOR
1 AND 2 bedroom Furn. and Unfurn. Swimming pool. N.E. 31st St. at Bay. FR 9-0234.

600 N.E. 22ND TER. Bedroom Apt. overlooking bay, own entrance.

3 ROOM Apts. Sleeps 2-5. Heat. Week, month. 833 N.E. 90th St.

647 N.E. 79TH ST. near boulevard, efficiency for adults.

$72-$77 YEARLY
LARGE 1 or 2 bedroom Apts., Unfurn. Kitchen equipped. Ample closets, no pets. 99 N.E. 71st St. PL 1-6523.

FOR particular people, 1 bedroom duplex, Furn. $75 week. 1120 N.E. 115th St.

NEW bedroom efficiencies and 2 bedroom Apts. Furn. and Unfurn. Pool, heated and air conditioned. Weekly, monthly, seasonally, yearly. 3 blocks Biscayne Blvd. 1535 N.E. 129th St. PL 8-3514.

LEEWARD LODGE MOTEL-POOL
1ST CLASS Apts. with FREE TV
$45 WEEK
Air condition-heat utilities, maid
11790 BISCAYNE BLVD. (U.S. 1)

UNFURN. large airy 2 bedroom 2 bath, S.E. exposure, Florida room, separate entrances, yearly. 12400 N.E. 11th Ct. PL 1-4223.

WATERFRONT
1—2 BEDROOM, pool, air conditioned, elevator, fishing dock. Furn. or Unfurn.
TUDOR House
7845 N.E. BAY SHORE CT.
UN 6-5285 At 79th St. Cswy

FURN. air conditioned Apts. 421 Grand Concourse, M. Shores.

BAYFRONT VOGUE APTS.
725 N.E. 24TH ST. Efficiency or 1 bedroom. Air conditioned, pool, patio, sundeck. Month, season.

BEAUTIFUL Apts. 1 bedroom Furn., Unfurn., adults, no pets, season, yearly. 455 N.E. 39th St.

FREE RENTAL
SERVICE Bureau. Apts., homes for tenants. Walker, Realtor, 240 N.E. 79th St. PL 8-0553. Open 8 to 8.

POOL, motel efficiencies—bedroom Apts. week, month, season. 770-780 N.E. 123rd St. PL 1-7864.

APTS AND COTTAGES
$1.50 PER PERSON daily for 3 or 4, all utilities. 6860 N.E. 2nd Ave.

POOL
PARADISE Motel, 301 N.E. 82nd St. Efficiencies and rooms, air conditioned. Low seasonal rates. PL 9-3959.

STEVENS HOTEL
[illegible] N.E. 9th St. FR 4-9153

25— FOR RENT—APARTMENTS

NORTHEAST

FURN. 1 bedroom. Season, yearly. 893 N.E. 81st St.

6TH ST. N.E. 126. Efficiencies, 3 rooms, bath, utilities.

FURN. 2 bedroom 107 N.E. 68th St. FR 9-8747, PL 7-8390.

420 N.E. 76TH ST. Deluxe Furn. Apts. Efficiencies. Season, year.

NEW, 1 bedroom Apts., efficiencies. Air conditioned heat. Week, season. 12795 N.E. 10th Ave.

ONE bedroom - cool $85 month. Yearly. Furn. PL 7-4055.

7605 N. E. 4TH CT. Efficiency. Sleeps 3. Air conditioning, heat.

ALL NEW efficiency Apts. downtown, elevator, maid service. Week, month, season. Royal Miamian. 234 N.E. 5th St.

NEW 2 bedroom, Furn., oak floors, near bay. 1591 N. E. 109th St.

NEW 2 bedrooms, air conditioned. Extra large, heated. $100. 11810 N.E. 16th Ave. UN 6-0468.

695 N.E. 85TH ST. No vacancy until March 8th. PL 4-2020.

ON THE bay large efficiencies. Swimming pool, air conditioned. Solarium. Reasonable rates. Week, month, yearly. 721 N.E. 25th St.

$80 MONTH
NEW Furn. bedroom Apts. Air condition, heat. Parking. Walk town. 1312 N.E. Miami Ct.

EFFICIENCY and bedroom Apts., weekly or monthly, unusually low rates, Olethian Court Apts., situated right on Biscayne Bay at 630 N.E. 22nd Ter. Sunbathing and fishing facilities adjacent, close to busline.

LOVELY, large, Furn. Apt., low rent. 239 N.E. 24th St.

UNFURN. duplex 1 bedroom Apt. Couple. 507 N.E. 132nd St.

$75 UP
ADULTS ONLY
IRWIN Lang Apts. 121 N. E. 5th St. Newly decorated bedroom Apts., part utilities free. Manager Apt. B.

EFFICIENCY APTS
AIR conditioned and heated. 1770 N. Bayshore Drive, on Biscayne Bay. Yearly or season rentals. Swimming pool. FR 4-4839.

1 BEDROOM Furn. Apts., large rooms. Miami Shores area. $80 month. Efficiencies $52.50 month, no children, no pets. PL 4-5758.

Swimming Pool Shuffle Board
$45 WEEK modern efficiency
$50 WEEK 1 Bedroom, 2-6 people
Suburban Motel. 1539 N.E. 121st St.
2 blocks West Bisc. Blvd. PL 1-5342

EFFICIENCY, redecorated, $65 monthly or yearly. 1485 N.E. 116th St.

NEW FURN. OR UNFURN.
1 BEDROOM, air conditioned season or year. 1298 N. E. 128th St.

OFF Bisc. Blvd. 230 N.E. 33rd St. Parking, TV, clean. $18 week up.

FURN. EFFICIENCY $18 WEEK
328 N.E. 28TH ST.
MR. WAX, HI 3-7452

$35 WEEK UP, NEW LARGE FURN. APTS. FOR 2 TO 6 PEOPLE. HEATED, TV. NEAR BISC. BLVD. 1345 N.E. 111TH ST. PL 7-3265.

UNFURN. 2 bedroom garage Apt. PL 4-3635 after 4 P.M.

1 AND 2 Furn. bedroom Apts. like new. 8931 N. E. 2nd Ave.

SPECIAL RATES—LOVELY APTS.
WEEKLY-MONTHLY-YEARLY
MORRISON APTS
227 N.E. 26TH ST FR 9-3081

CLOSE in, 3 room Furn. Apts., electric kitchens, fireproof building, elevator. $55 and $65 month yearly. 1336 N. Miami Ave.

42 N. E. 41ST ST. Large, clean, Furn. bedroom Apt. $70 month.

BEDROOM APARTMENT
AIR conditioned, individual building, full size kitchen, walk in closet, 5 minutes from shopping Plaza. 710 N.E. 82nd Ter. PL 7-7601.

LARGE, 1 bedroom Apt. Furn. By year. $75. 185 N.E. 49th St.

NICELY Furn. Near Bay. Year. Reasonable. 435 N.E. 25th St.

1 BEDROOM Apt. Unfurn. Large, ultra modern, walk in closets, convenient. 41 N.E. 64th St.

UNFURN. 531 N.E. 39th St. 1 bedroom near Bay. Apt. M.

LOVELY Furn. 1 bedroom Apts. Heat, air condition. Week, Month, Year. Adults. 759 N.E. 128th St.

1565 N.E. 129TH ST. New 2 bedroom and efficiencies. Week, month, year. Low rate. PL 9-6727.

ENJOY BAYFRONT LIVING
MODERN Furn. or Unfurn. 1 bedroom Apt. and efficiency. Beautiful pool, fishing dock. Reasonable. Biscayne Bay Apts. N.E. 30th St. and the bay. FR 3-4109.

1 BEDROOM duplex Furn. 10 minutes from beach. Near shopping center. PL 4-1974.

SEASONLY or yearly. 7272 N. E. 6th Ct. 1 street E. of Bisc. Modern 1 bedroom unit, all built in. Walk in clothes closet. Nicely Furn. Parking. Rent reasonable. PL 4-8351.

ON BAY. Adults. Season, year. 11035 N. Bayshore Dr. PL 7-0596.

$65 UTILITIES EXTRA
FURN. NO CHILDREN, PETS
2307 N.E. 2nd Ave.

CHILDREN welcome. New Furn. 2 bedroom Apt. — Big — Close to everything. Move right in. 126 N.E. 21st St. FR 1-6846.

CHARMING bedroom Apt. with balcony, week, month or yearly. 33 N.E. 45th St.

ON THE Bay, nice clean, large 2 bedroom Apt. Quiet adults. $75 yearly. 534 N.E. 23rd St.

577 N.E. 62ND ST. Spacious Furn. Apt. week, month, year.

283 N.E. 78TH ST. Heart of Little River. New 1 bedroom corner, air conditioned and heat, couples only. $85 yearly. PL 9-2591, PL 1-4024.

426 N.E. 75TH ST. Bedroom Apt. Furn. PL 8-6464.

529 N.E. 62ND ST. redecorated. Furn. 1 bedroom Apt. $77 year.

NEW Furn., bedroom Apt. 670 N.E. 122nd St. PL 7-7476.

SUBLET on beautiful wide Biscayne Bay, 1 bedroom Furn. Apt., air conditioned, heated, swimming pool, fishing dock, 'till Sept. 1st. Reasonable. 2955 N.E. 7th Ave. Apt. 7. FR 4-4792.

REASONABLE rate. New Apts. Furn. 2 to 6 people. Weekly or monthly. Near Biscayne Blvd. Coogan's Lodge Apts. 1325 N. E. 111th St. PL 7-6796.

ON THE BAY
BEAUTIFUL Furn. or Unfurn. bedroom and efficiency Apts. Pool, fishing dock, reasonable rates. Biscayne Bay Apts. N.E. 30th St. at the Bay. FR 3-4109.

2 BEDROOM duplex, Furn. $125 month, yearly. 10923 N.E. 9th Ct.

$70 2 BEDROOM duplex Unfurn. 12260 N.E. 14th Ave. JE 2-3926.

2 BEDROOM duplex Apt., yearly rental. Available April 1st. Adults. PL 7-8967.

FURN. AND UNFURNISHED
1 AND 2 BEDROOM APTS.
6738 N.E. 2ND AVE. PL 1-8625

YOUR OWN "COZY COTTAGE"
CUTE EFFICIENCY FOR 1-2 $65
Or Low Season Rates WI 7-3563

LARGE 3 bedroom, 2 bath Apt. 9002 N.E. 2nd Ave. PL 9-3543.

NEW LUXURIOUS
2 BEDROOM Unfurn. Apts., large rooms, ample closets, air conditioned — heated. Ultra modern kitchen with disposal; must be seen to be appreciated.
2288 N.E. 173rd St. WI 5-6789

2 BEDROOM Unfurn. Apt. Yearly. 1245 N.E. 117th St. PL 1-5715.

UNFURN. 1 AND 2 BEDROOMS
$80.00 TO $95.00
Large closets. Shopping center
No animals. Children welcome
OPEN DAILY, SUN. 1-5 P.M.

SABAL PALM
APARTMENTS
ALSO
FURNISHED—2 BEDROOM
FEATURES AS ABOVE PLUS
FREE
POOL—CABANA—TENNIS
5135 N.E. 2ND AVE. PL 4-2541

BAYFRONT Furn., Unfurn. 7805 N.E. Bayshore Ct. PL 7-7220.

23RD ST. N.E. 600, lovely efficiency facing bay. Week, year.

MONTHLY 2 bedroom Furn. 1100 N.E. 115th St. PL 9-0206.

2 BEDROOM Unfurn. adults. 16851 N.E. 4th Pl. WI 7-7169.

1 BEDROOM Unfurn. extant kitchen, large rooms, quiet section, 10 minutes to Beach and shopping. Adults, yearly. 1281 N.E. 117th St. off N.E. 13th Ave. 2 blocks W. of Bisc. Blvd.

25— FOR RENT—APARTMENTS

NORTHEAST

LARGE modern 2 bedroom, 2 bath Furn. duplex, quiet section, 10 minutes to Beach and shopping. Yearly, adults. 1283 N.E. 117th St. off N.E. 13th Ave. 2 blocks W. of Bisc. Blvd.

EFFICIENCY Apt., reasonable. ½ block from Biscayne Shopping Plaza. Casa Siesta. 648 N.E. 80th St. PL 7-3197.

160 N.E. 87TH ST. PL 7-1698, convenient location.

2 BEDROOM, 2 bath Furn., reasonable. 427 N.E. 26th St.

COOL, clean 2 room efficiency, private entrance, near bay. $75 month to June. $55 yearly. 413 N. E. 28th St. FR 3-3726.

1155-57 N.E. 113TH ST.
NEW MODERN 2 BEDROOM DUPLEX APT. BUILT-IN ELECTRIC RANGE AND OVEN. FOR RENT YEARLY. PL 1-3271.

2 BEDROOM: Unfurn. or Furn. across from school, near shopping and bus. 12605 N.E. 13th Ave. PL 7-0452.

SMALL Furn. Apt. for 1 or 2. $60 month, utilities included. Parking for truck or car. 754 N.E. 126th St.

38TH ST. Lovely Apt. Best Landlady in U.S. Pets. FR 1-8739.

FURN. Apt. $70 year. Adults, no pets. 528 N.E. 63rd St.

DUPLEX, 2 bedrooms, utility room, stove and refrigerator. Open 10 to 3. 17092 N.E. 3rd Ct.

BAYFRONT bedroom Apt. Unfurn. $90 monthly. 660 N.E. 34th St.

LARGE 2 bedroom Furn. Apt. in private house. Adults. 571 N.E. 64th St. PL 1-3500.

$40-$50 WEEKLY DOUBLE
BISCAYNE Blvd. value plus. Seeing is believing. Large efficiency completely equipped. Central heat, air conditioning, parking. Week, month, year. Sorry no children. 7631 Biscayne Blvd. PL 4-4806.

SUBLET
UNFURNISHED. Immediate possession. 2 bedroom Apt. Ample closets, kitchen appliances. Children welcome. 7 month lease at $95 per month. CONCESSION PL 4-8696 or PL 8-9057.

BRAND new duplex, 2 bedrooms, 2 baths. Unfurn. 321 N.E. 54th St.

1270 N.E. 139TH ST. Brand new airconditioned Furn. and Unfurn. 1 bedroom Apts. from $85.

2 BEDROOM, Unfurn., new, beautiful and different. Must be seen. 640 N.E. 166th St.

FOR 2—6 PERSONS!!
Furn. 2 bedroom $22.50 Weekly
Furn. efficiency $15 weekly
Above rates yearly with utilities
17900 W. Dixie Hwy WI 5-3154

STUDIO efficiency, air conditioned. Ideal for single person, yearly lease. 437 N.E. 82nd St.

491 N.E. 62ND ST. 2 bedroom, Nicely Furn. Apt. S.E. exposure.

$72.50 $72.50
NEW 1 bedroom Apts., shopping. 739 N.E. 126th St. PL 4-3876.

1585 N. E. 125TH ST. Furn. 1 bedroom, 1 bath, new air conditioned and heat, built in kitchen. $125 month. Yearly lease. $1,100 season. Open 1 to 5.
BURTON & WESSEL INC.
12949 Bisc. Blvd. PL 9-6685

PARTIALLY Furn. nice, newly decorated, modern duplex, 4 room Apt. Adults. $52 month. WI 7-5184. 2446 N.E. 184th St. Ojus, Fla.

175 N.E. 183RD ST. Furn. 1 room efficiency. $50 month, near 183rd St. shopping center and school.

669 N.E. 55TH TER. opposite Morningside Park, near bay, tennis courts, swim pool. Lower rear Furn. bedroom efficiency guest Apt. Lovely gardens. PL 7-1607.

1 BEDROOM Furn. 2 bedroom Unfurn. Large screened-in back porches, utility rooms with tubs. 2210 N.E. 170th St., N.M.B.

COMFORTABLE Furn. bedroom Apt. 425 N.E. 63rd St.

FURN. Apt., see at 630 N.E. 139th St. or call WI 5-1044.

GARAGE Apt. $75, yearly.
2 BEDROOM house $110 yearly.
Leta Young, Realtor FR 1-4679

EFFICIENCY Little River, private, no dogs. 159 N.E. 84th St.

MIDDLE aged lady share lovely Apt. with widow. 16800 N.E. 2nd Ave. WI 5-2574.

1150 N.E. 81ST ST. 1 bedroom, beautiful Furn., year or season.

1045 N.E. 131ST ST. 1 bedroom, Furn., yearly. Children O.K. $65.

BEAUTIFUL Furn. Apt. spacious, $75. Downtown. 53 N.E. 9th St. FR 9-8536.

NEAR BISCAYNE BLVD.
NEW 2 BEDROOM CBS, kitchen equipped, heater, 2 air conditioners, many closets, children O.K. Reasonable. J. N. Walker, Realtor, 240 N. E. 79th St. PL 8-0553. Open Sun. 8 to 8.

$28 FURN. up. All utilities, children O.K. Haven Motel, 90th St. at Biscayne Blvd.

2240 N.E. 2ND CT. Furn. cottage Apt. Bedroom and carport.

OFF Blvd. Lovely Furn. bedroom Apt. 1st floor, private entrance, heat. Yearly. 567 N.E. 63rd St.

231 N.E. 28TH ST. Furn. 3 room Apt. $18 a week.

YOUNG man, share Apt., same. 1539 N.E. 121st St. PL 1-5342.

DUPLEX Furn. 1 bedroom. Near Blvd. Adults. 477 N.E. 68th St.

770 N.E. 85TH ST. 1 or 2 bedroom Apts., week, month, year.

BISCAYNE at 32nd St. efficiencies $15 week. Santa Maria Apts.

MIAMI SHORES

BEAUTIFUL Furn. 1 bedroom Apt. Spacious, week, season, year. 10830 N.E. 3rd Ct. PL 1-3492.

SUB-LET luxury Furn. 1 bedroom Apt. Miami Shores. Pool — air conditioning — dishwasher. Etc. PL 9-8613, 10-5.

NEW deluxe 2 bedroom, 2 bath, pool and Country Club priveleges. 1329 N.E. 105th St. PL 9-6685.

OFF Boulevard, beautiful, light, airy, 2 bedroom, Furn. duplex Apt. 1340 N.E. 116th St. PL 9-2545.

NORTH MIAMI

UNFURN. 2 bedroom Apts. Near school. Deluxe Court Apts. 12645 N.E. 11th Ave. PL 4-2049.

BROAD CAUSEWAY
BEACHWAY APARTMENTS
1896 N.E. 123rd St. North Miami
1 MINUTE E. OF BISC. BLVD.
BUILDINGS just completed, immediate occupancy. Low yearly rentals, beautifully Furn. 1 bedroom Apts. Model open daily 9:30 A.M. to 5 P.M. May also be seen Eves. by appointment. Call PL 8-4691.

17— PERSONALS

HYPNO-THERAPY
AND
NUTRITION
FOR BETTER HEALTH
M. B. Voss, Ms. D. Lic. H. Th. & Nutr.
WI 5-2119 PL 7-7061

WE BUY GOLD COINS COLLECTIONS
SAGE COIN CO.
COINS — STAMPS — SUPPLIES
1440 COLLINS — MIAMI BEACH
JEFFERSON 1-7701

25— FOR RENT—APARTMENTS

NORTH MIAMI BEACH

WELCOME TO
GLADES WATERWAY
APARTMENTS
1441 N.E. 171st ST.
NORTH MIAMI BEACH
Deluxe 1 & 2 Bedroom Apts.
Air cond., heated. Luxury kitchens, huge closets. Beautifully furn. or unfurn. From $95.
Country living with city convenience, a short walk to the largest shopping center in Florida.
From 163rd St. Shopping Center, take 15th Ave., 4 blocks past Food Fair to South Glades Dr.

25— FOR RENT—APARTMENTS

NORTH MIAMI

NEW Unfurn. ultra modern 1 and 2 bedroom, pool, boat dock, pool. 13145-55 Emerald Dr. PL 1-3582.

2 BEDROOM APT.
UNFURNISHED modern, newly decorated, new stove and refrigerator. Good location. Ansam Apts. 12315 N.E. 9 Avenue. PL 7-0554.

1520 N.E. 125TH ST. Attractive 1 bedroom Apt. Furn.

STUDIO Apt. suitable for couple. Newly Furn. $100 month yearly. Includes utilities. Exclusive vicinity, near bay. PL 4-7400.

SPACIOUS 2 bedroom Unfurn. duplex. Quiet location. Year. Adults. 1745 N.E. 148th St.

NORTH MIAMI BEACH

DUPLEXES Deluxe 2 bedroom 2 bath, complete kitchen. N.W. 1st Ave. and 170th St. NA 1-1567.

2 BEDROOM UNFURN DUPLEX
1851 N.E. 161st St. WI 5-2715

NEW—DELUXE—WATERFRONT
1 AND 2 bedroom Apts. from $95. Air conditioned, heated. Luxury kitchen. Huge closets. Washer and dryer. Furn. or Unfurn.
GLADES WATERWAY APTS.
1441 N.E. 171st St. WI 5-1821
4 BLOCKS back of 163rd St. Shopping Center at 15th Ave.

NEW, large 1 bedroom Apt. Unfurn. yearly. 16020 N.E. 19th Ct.

NICELY Furn. 1 bedroom Apt. 2240 N.E. 172nd St. WI 5-5063.

NEWLY Furn. 2 bedroom Apt., air-conditioned, TV, utilities. PL 1-9275 after 7 P.M. WI 5-3595.

$28 WEEK Furn. up. All utilities. Park at door. Midget Mansion Hotel. 16455 Bisc. Blvd.

2 BEDROOMS, Furn. $20 week. 315 N.E. 167th St. WI 7-5560.

UNFURN. 2 bedroom duplex 1 child O.K. Near 163rd St. Shopping Center. Call WI 5-5846.

BEDROOM Apt. Unfurn. $90 yearly. Fulford Apts. 2167 N.E. 167th St.

NEW 1 bedroom Apt. $75 yearly lease, stove and refrigerator. 15960 N.E. 19th Ct.

NEW building. Large 1 and 2 bedroom Apts. Furn. or Unfurn. from $85 month yearly lease, heat. 2258 N.E. 173rd St. HI 3-4363.

3 AND 4 rooms. Children O.K. Air condition. WI 7-1744.

NORTHWEST

41ST ST. N.W. 419. Efficiency, private bath, entrance, yard.

NEAR airport. 2 bedroom Unfurn. 3090 N.W. 20th St. MO 5-2061.

2 BEDROOM duplex Apt. Furn. Apply 670 N.W. 114th St.

DOWNTOWN Di-Bon Motel Apts. Week, month, season. Clean. Heat. 631 N.W. 3rd St. FR 4-2750.

FURN. 2 bedroom duplex, month, season or year. 8298 N.W. 14th Pl. PL 4-8885.

Brand new
1320 N.W. 4th St.
Unfurn. 1 and 2 bedroom Apts. Efficiency. Adults. Lease. Parking.

LARCHMONT
Apartments
FROM
$75
MONTHLY RENTAL
CHILDREN WELCOME
LARGE 2 AND 3 BEDROOMS
FURN. OR UNFURN.
LAUNDRY ROOM
SWIMMING POOL
223 N.W. 84TH ST. PL 4-1695

5TH AVE. N.W. 7022. Unfurn. bedroom Apt. $75. PL 4-1772.

31 N.W. 32ND CT. Nicely Furn. Apt. Yearly rental, adults only.

ATTRACTIVE modern Furn. Apt. 737 N.W. 31st St.

$15.50 WEEKLY. Furn. Apt. Adults. 645 N.W. 8th St.

NEW large 1 bedroom Apts. Furn. $80, $85. 4361 N.W. 10th St. MU 5-1907, MO 1-4085.

LARGE 2 bedroom duplex Unfurn. S.E. built in oven, fenced yard. 3551 N.W. 14th Ter.

DELUXE duplex Apts., brand new, 2 bedrooms. Unfurn. Near bus. 300 N.W. 19th Ave. FR 4-5529.

1 AND 2 bedroom. Furn. children O.K. Also 2 bedroom house. PL 9-9651 or PL 5-3511.

1 BEDROOM Apt. Unfurn. Inquire 1401 N.W. 39th St.

RONDINI Villa. 3380 N.W. 79th St. Come see 1-2 bedroom Unfurn. Apts. Low rates, out of this world!

2 BEDROOM Unfurn. $85. Furn. $100. Adults. 720 N.W. 13th Ct.

NEW modern 2 bedroom Apts. Unfurn. 1810 N.W. 21st Ter.

1 BEDROOM Apt. Furn. 3650 N.W. 7th St.

NEWLY Furn. 1 bedroom Apt. duplex, ½ block bus. 1040 N.W. 25th St.

NEW 1 and 2 bedroom Furn. laundry, phone. Children. 2401 N.W. 14th Ave.

DUPLEX 2 BEDROOM EACH SIDE
UNFURN. NEAR BUS
GREAT SOUTHERN CO. NE 3-2696

866 N.W. 3RD ST.
1 BEDROOM, nicely Furn. Utilities. From $22.50 weekly, also monthly, yearly. FR 4-5534.

LARGE 1 bedroom Apt. $65 month. 1528 N.W. 3rd St. FR 1-3358.

$75 UNFURN.
2 BEDROOM. Children welcome. Convenient to everything. 11 Cu. Ft. refrigerators with freezers, laundry on premises. Palmetto Apts. N.W. 100th St. and 7th Ave.

LOVELY Furn. modern bedroom Apt. Adults. Near Apt. Convenient location. 3711 N.W. 24th Ave.

NEAR Jackson Hospital — New 1 bedroom Apt. $75 month, yearly, adults. 1630 N.W. 11th Ct.

1 BEDROOM Furn. near Shell's. Clean, cool. 421 N.W. 59th Ter.

UNFURN. 1 bedroom Apts., stove and refrigerator. $70 monthly. Call MU 8-4949.

NEW best location, baby O.K. 1900 N.W. 32nd St. FR 4-3083.

NORTHEAST

LUXURY
Without Extravagance
Be sure to see Miami's greatest value! Furnished, efficiency, studio apartments. Overlooking bay in Miami's new 12 story downtown apartment hotel.

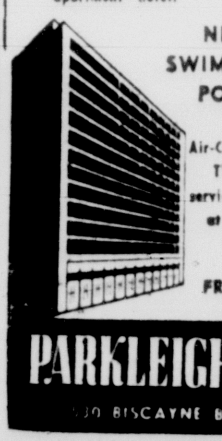

NEW SWIMMING POOL
Air-Conditioning, TV, hotel service, parking at nominal charge
FR 3-8391
PARKLEIGH House
30 BISCAYNE BLVD

NORTH MIAMI BEACH

WELCOME TO
GOLDEN GLADES GARDENS
2128 N.E. 167th St.
NORTH MIAMI BEACH
One block from Spanish monastery. A NEW DISTINCTIVE LOCATION FOR RELAXED, COMFORTABLE AND CAREFREE LIVING IS NOW OPEN FOR YOUR INSPECTION. RENTING AGENT ON PREMISES. LUXURY living at a rental as low as $105.
Immediate occupancy
MANY features designed for your comfort, including all electric color kitchen by WESTINGHOUSE.

Lion of March

Partly cloudy with scattered showers likely during the afternoon. High, near 85. Southerly winds at five to 15 m.p.h., slightly higher on the beaches. Miami Beach readings at 5 p.m. Saturday: Air, 80; ocean, 74.

The Miami Herald

Sunday, March 1, 1959 No. 89 Florida's Most Complete Newspaper 49th Year 276 Pages 20 Cents

A Latin American Edition Is Published Daily

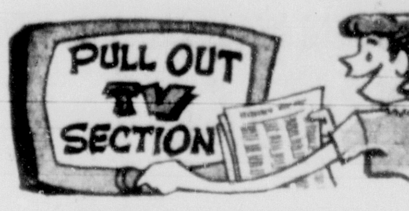

See Fun in Florida Magazine

A Close Look at Our Moment of Peril

We'll Let Russia Strike First—Then What?

The Great Debate

The "Great Debate" rages over a question that could determine our national existence: Are we building modern weapons of war fast enough and good enough to meet an ominous Russian threat? No one man has the answer. But in the provocative series of articles that starts today one of America's great reporters presents facts and opinions that can help all Americans to a clearer realization of the life-or-death problem.

CONSIDINE

By BOB CONSIDINE
Herald Columnist

FOR THE FIRST time since the War of 1812 there is genuine concern in Washington over the ability of the U. S. to survive an enemy attack.

It is not a general concern. There are elements of the military and officialdom which see little chance of a nuclear war with the Soviet Union. Others, including key figures in the Eisenhower administration, feel no apprehension over the lead which the U.S.S.R. apparently has taken in the field of the ultimate weapon — the intercontinental ballistic missile. They see no need to increase the 40 billion dollar arms budget.

Yet despite this pacifying atmosphere in several high and influential quarters, responsible Americans of all political shades go to bed these nights haunted by such bugaboos as these:

A prospectus drawn up in the Defense Department, and kept under lock and key, states that if the Soviet Union has the long-range weapons delivery system it boasts about, a salvo of its nuclear-tipped missiles would kill 10,000,000 Americans and virtually or entirely demolish our means of retaliation.

Another Defense Department estimate is that by the end of 1960 the U.S.S.R. will have a 3-1 edge over the U.S. in ICBMs. But no speed-up program to close the gap is now planned.

A prominent senator known for his advocacy of the U.S. Air Force states that 75 per cent of the Strategic Air Command's striking force is obsolescent. He questions whether more than a handful of SAC's hundreds of big manned bombers could survive Soviet air defense and reach their assigned targets in any retaliatory raid.

The Distant Early Warning line of radar sites, built across the Arctic from Alaska to Greenland at a cost of hundreds of millions, to detect a Red air force manned bomber fleet which may or may not exist, cannot spot Soviet ICBMs. A crash program to "raise the sights" of our polar detection system is only now getting under way.

The Navy's Polaris missile, submarine-based, will not be ready for another year. Its critics say that it will have only half the predicted 1,500-mile range. But the sea service has stopped production of an excellent interim missile, the air-breathing Regulus II, after spending about 250 million dollars.

The Air Force's solid fuel ICBM, "Minuteman," will not be ready until perhaps 1965. In the interim, it must depend on the complex and immobile liquid-fueled Atlas and Titan which require hours, if not days, to prepare for launching. Flying time of a Russian ICBM from its Soviet base to any U. S. target: 25 minutes.

The Army, with the most notable record in the missile field, has been generally thwarted in its efforts to build bigger and better weapons, including the Nike Zeus, anti-missile missile believed capable of knocking out enemy ICBMs flying in space at 15 times the speed of sound.

The Defense Department, Central Intelligence Agency and White House firmly rule out all attempts to change the country's traditional outlook on war. In an age of superweapons development where in a great war might be decided in minutes rather than years, we still concede to the enemy the initial blow. A big question in Washington today is, "But will we be able to get off the floor and fight back after being hit?"

This and subsequent articles will attempt to illuminate some of the problems confronting military and political leaders and print the answers as those experts see them. Independent observation will be included.

The answers of the principals involved do not always coincide. The thousands of pages of testimony taken by the preparedness investigating subcommittee of the Senate's Armed Services, Missile and Space Activities Committee, as well as other fact-seeking probes, are laced with differences and contradictions. Ask the same question of any three men involved in Washington's latest Great Debate

Turn to Page 2A Col. 6

Asks for Leadership

Collins Says Politicos Fear Rights Issue

EXCLUSIVE

Florida Gov. LeRoy Collins lashes out at gambling in "Legalized Gambling Is Poison" on page 8 of Parade magazine, inside The Herald today.

By DAVID J. KRASLOW
Of Our Washington Bureau

WASHINGTON—The civil rights controversy has the nation's leaders "quaking in their political boots," Gov. LeRoy Collins told leading U.S. Democrats Saturday.

Collins, addressing a $100-a-plate dinner honoring newly elected Democrat governors, charged the nation's leadership with being "fearful even to seek honorable, sensible adjustments" to the hot race problems.

He said the whole rights issue left the nation "badly divided" in facing the outside world.

Then leveling a blast at the Republicans, the Florida governor said:

"Our national administration, at a crucial time in history, is not measuring up to changing responsibilities. This is the basis for the uneasiness which stirs Americans these days."

He called on Democrats to choose as a Presidential candidate "an uncommon man with a common touch . . . a man of progressive outlook with a solid record of achievement."

The governor, mentioned frequently as a possible Democratic candidate for president or vice president in 1960 shared top billing before some 2,000 guests at the dinner with Sen. Lyndon Johnson of Texas, the powerful Democratic majority leader.

Today's Chuckle

"I'll carry this case to the highest court in the land," said the lawyer to the prisoner, "but in the meantime you'd better try to escape."

Citadel

Capital Will Be 'Jumping'

WASHINGTON — (AP) — Official Washington, long attuned to the spoken political word as a kind of music, is going to try its ear on some jazz starting today.

Patrons of the Washington Jazz Jubilee include some names you wouldn't think of as cool cats:

Mrs. Dwight D. Eisenhower, Mrs. Richard M. Nixon, Mrs. Earl Warren, Mrs. John Foster Dulles, 22 ambassadors and their wives, seven cabinet officers and their wives, the chairman of the Joint Chiefs of Staff and his wife, Speaker of the House Sam Rayburn (D., Tex.).

Mrs. Eisenhower Mrs. Nixon

Washington's first jazz concert with such prominent backing is being arranged by a group of congressional wives raising money for Friendship House, a settlement house on Capitol Hill. The jubilee chairman is Mrs. Richard Bolling, wife of the Democratic representative from Missouri.

A band of jazz greats will shake the rafters of a Washington hotel ballroom on the night of March 16. What Mrs. Bolling calls "an uptown level" will be supplied by the Library of Congress and the National Gallery of Art.

Marshall Stearns, literature professor at Hunter College and writer on jazz, will lecture on the subject at the Art Gallery today.

On Monday the Library of Congress will open an exhibit, "Seven Ages of Jazz," to trace its course from the early folk music to the Carnegie Hall.

Why jazz jubilee in Washington?

"We wanted something new—the benefit circuit has been so overdone," Mrs. Bolling said. "The patrons aren't jazz buffs, but they're really glad to know what it's all about."

Pan-Am Strike Averted

Sides Agree At Meeting

By TOM LOWNES
Herald Staff Writer

Threat of a systemwide strike against Pan American Airways by its 7,000 Transport Workers Union employes was lifted early Saturday as both sides came out of an all-night meeting with an agreement "in principle."

The threatened strike, which had been set for midnight Monday, would have affected some 3,000 PAA workers in Miami and another 1,500 at the strategic Cape Canaveral Missile Test Center.

Federal Mediator Frances A. O'Neill, who several times prevented hot-tempered union and company leaders from stalking out of the night-long meeting in New York, said the agreement was reached at 6 a.m.

Both company and union officials refused to outline terms of the tentative settlement, but Miamian William Grogan, international vice president of TWU, said, "It's a good contract which we can submit with honor to our members."

The union's 20-member negotiating committee will meet in New York at 7 p.m Monday to hear terms of the contract. If they accept the plan, it will be submitted for a TWU general membership vote later in the week.

There were strong indications Saturday that the union did not succeed in pushing through its major demand — a 37½-hour week for all members.

The word "hours" was conspicuously missing from O'Neill's only comment on terms of the agreement: "It concerned wages, rules and working conditions."

In Miami, Bernard H. Diesen, president of TWU Local 500, pointed out that the union's wage demands had been added only three months ago after TWU leaders reported that hour negotiations were deadlocked.

Good Reading Inside

Hey, Men! Paris Lets Girl Look Like Girl

. . . for colorful picture proof, see 1E

Buying a Home? *. . . two sections, F, G*

Destiny: May 17 *. . . Ed Lahey tells why 6A*

Campanella's Son *. . . why he did it 11B*

Amusements 19-23E
Hotels, Motels 35E
Dining Out 11G
Travel 8-12J
Gardening 6-7J
Music, Art 5J

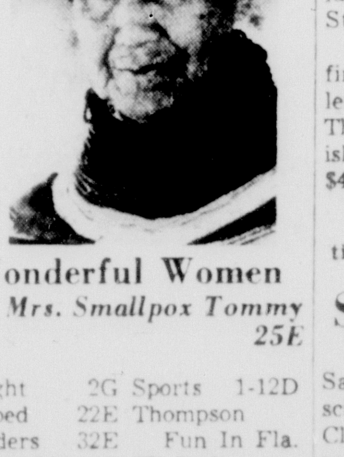

Wonderful Women
. . . Mrs. Smallpox Tommy 25E

Art 5J
Bell 3G
Bishop 35E
Books 4J
Bourke 20E
Burns 2D
Class. 17-20B, 1-27C
Crossword Fun In Fla.
Dunaway 8D
Editorial 2G
Fin'c'l 13-20D
Horoscope 3J
Jumble Fun In Fla.
Knight 2G
Kofoed 22E
Landers 32E
M'y-G'-R'd 2G
Movies 23E
Peale 2G
Rl. Est. 1-23F, 4-11G
Sports 1-12D
Thompson Fun In Fla.
TV-Radio Fun In Fla.
Winchell 21E
Womens 1-18, 25-34E

Pacific Base Shoots Its First Polar Moon

We'll Beef Up Might

U.S. Laying Plans For Berlin Crisis

WASHINGTON — (AP) — The U.S. has decided on a series of moves to prepare for the expected May 27 showdown with Russia over Berlin.

The Defense and State Departments are now planning precise steps, officials reported Saturday. These are said to fall into two categories—measures to reinforce the Western military-political position on a long-range basis and measures concerned directly with the Berlin crisis.

In connection with the first type, the U.S. has decided to go ahead on an early agreement with Italy to base intermediate range (1,500-mile) ballistic missiles on Italian territory. Now that the new government of Antonio Segni is firmly established in Rome the IRBM pact is expected to be quickly arranged.

After review of the problem within the State and Defense Departments it has also been decided, officials said, to continue replacing F100 jet fighter aircraft with the latest very high speed F101s. Apart from this, West Germany is reported interested in buying some F104s and the U.S. may be willing to sell them in the present circumstances.

Informants said any failure of the U.S. at this point to go forward with plans to strengthen its own bases and its allies overseas would be construed by the Soviets as a sign of weakness. They said that from President Eisenhower down the intention now is to avoid giving Moscow reason for any such miscalculation.

As far as measures aimed specifically at Berlin and Germany are concerned, inquiry in official quarters indicated that as Russia's deadline for abandonment of its occupation role in East Berlin approaches, the U.S. Strategic Air Command will be put in a fully alert status and the Strategic Army Command with its highly mobile force of four divisions may be made ready for quick action.

At the moment, however, the best-informed officials discount talk of any large-scale mobilization.

Concern with military moves increased inside the administration — as well as in Congress — after Soviet Premier Nikita Khurshchev Tuesday assailed Western proposals for negotiation on Germany and Berlin issues. His attack was delivered in such a way as to embarrass and rebuff the visiting British Prime Minister Harold Macmillan.

* * *

Nikita's Going to Germany

MOSCOW — (AP) — Premier Nikita Khrushchev is making a surprise trip to East Germany, possibly foreshadowing the next Soviet move in the Berlin crisis.

The official Tass News Agency Saturday said tersely that Khrushchev will visit the International Trade Fair at Leipzig. It did not say when, nor would the foreign ministry give a date. The fair opens today.

The press chief of the Soviet embassy in East Berlin, V. M. Beburov, said Khrushchev is expected to arrive in Leipzig Wednesday.

This will be after a closing meeting with visiting British Prime Minister Harold Macmillan in the Kremlin Monday. Macmillan will leave for home Tuesday.

There was speculation that Khrushchev might use the visit to discuss a separate peace treaty with East Germany, following the failure to make any progress on the German question in talks with Macmillan.

The government newspaper Izvestia quoted Deputy Premier Anastas I. Mikoyan as saying a separate peace treaty for East Germany may be in the wind.

34,425 See Troilus Win

The largest Hialeah Park crowd in two seasons — 34,425 — watched second-choice Troilus win the $135,800 Flamingo Stakes Saturday.

Troilus took the lead on the final turn and finished three lengths ahead of Open View. The favored First Landing finished third. Troilus paid $6.90, $4.70 and $3.10.

Full details in sports section.

Suicides Fail

OSAKA Japan — (UPI) — Sanji Ito, a 53-year-old high school principal, and School Clerk Nariko Suzuki, 21, are recovering from poison taken in a suicide pact. They decided to kill themselves because their May and December romance was "impossible."

Mack Gordon, Lyricist, Dies

NEW YORK — (AP) — Mack Gordon, 54, who wrote the lyrics for many hit tunes, died Saturday after a brief illness.

He wrote the words for such hits as "Time On My Hands," "Did You Ever See a Dream Walking," "Chattanooga Choo-Choo," "Love Thy Neighbor," "You'll Never Know," and "Stay as Sweet as You Are."

Prior to his songwriting career, he was a vaudeville comedian and singer.

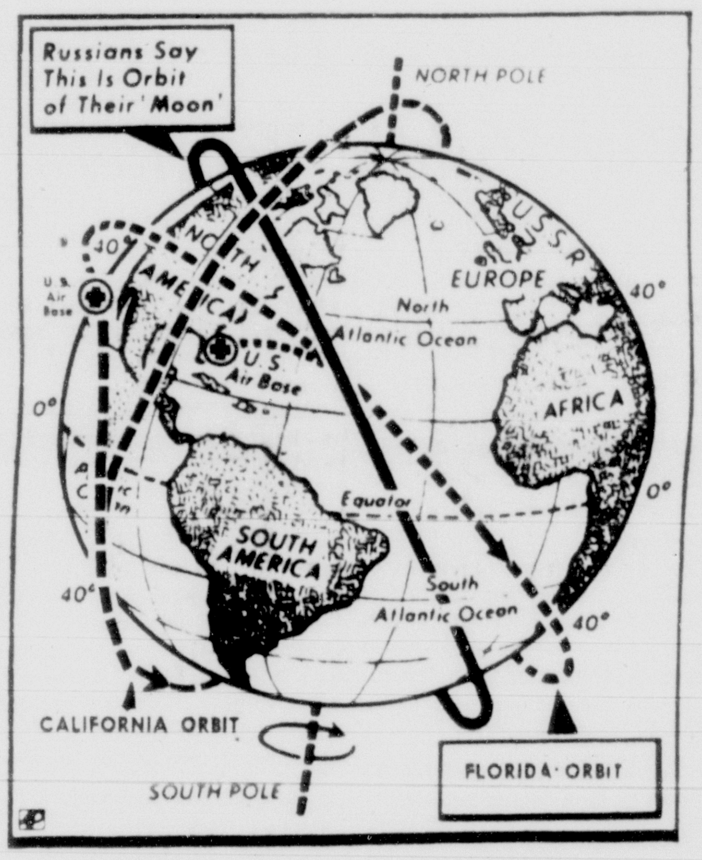

California Shot Takes New Route
. . . dotted line shows how it will cross North Pole

7 Hockey Players Die as Roof Falls

LISTOWEL, Ont. — (AP) — Seven Peewee League hockey players—all of them 12 or under—were killed Saturday when the snow-burdened roof of the Listowel Memorial Arena collapsed. Their recreation director also died in the thundering collapse.

Nineteen others were hurt. Nine of them were treated at the hospital for minor injuries and sent home.

Rescue workers dug frantically through the debris for other possible victims but police said later all the missing had been accounted for.

Listowel is in Ontario's snowbelt and there is about 25 inches of snow on the ground in the area.

The adult victim was Kenneth McLeod, 35, recreation director for this town of 3,530 population 25 miles northeast of Kitchener.

The only other adult in the arena, Norman Stirling, 32, was taken to a hospital. He is coach of the team and assistant recreation director.

The manager of the arena, Percy Knoblaugh, said he was standing at the entrance when the walls buckled. Then the roof crashed.

Police said it was difficult to determine just who was in the arena when the roof fell.

Twenty-two boys' coats were found in the cloak room near the entrance.

Canaveral Bird Set For Its Space Probe

CAPE CANAVERAL — (UPI) — A dense, lingering overcast closed in on the cape Saturday and it appeared highly unlikely the Army would try to launch its new space probe rocket before today.

The tall Juno II moon bird, designed to hurl its gold-plated payload past the lunar sphere and into orbit around the sun, was ready for firing.

But the forecast gave the cape area only a 50-50 chance for the 2,000-foot ceiling necessary for a launching, odds too short for the Army rocketeers to gamble on.

A top project official said that "as far as we can see now, everything about the bird itself looks perfect — the telemetry (radio reporting setup), the mechanics, all that's important."

The Army plans to aim the stately four-stage rocket directly at the moon and has estimated it will take 34 hours for the 13-pound Pioneer IV probe vehicle to reach the lunar sphere.

The overcast did not, however, halt an Air Force attempt to test a futuristic nose cone over intercontinental range early Saturday.

A Thor-Able test rocket fired at 2:48 a.m. knifed through several layers of clouds to start its mission to the South Atlantic.

But the Defense Department said 11 hours later it was not sure what happened to the rocket.

Hopes Dim Of Rocket Orbiting

VANDENBERG AIR FORCE BASE, Calif. — (UPI) — The Air Force Saturday fired the first satellite-carrying rocket in the "Project Discoverer" program, but nearly four hours after the launching no signals had been received from the 1,300-pound artificial moon.

When the 78.2-foot long rocket-satellite blasted off at 4:49 p.m. Miami time, controlling Air Force officers said orbiting should be achieved in "two to three hours."

But Saturday night, hopes dimmed. The Air Force still held out a slim hope of successful orbiting.

The planned orbit would be like a hoop around the earth, passing over the North and South Poles. Achievement of the orbit would be a step toward the creation of reconnaissance satellites, which could scan the whole earth as it revolved below.

Air Force officials said the launching was "a success" regardless of success or failure of the orbit. The primary goal had been accomplished, the testing of the second stage vehicle.

The satellite-bearing rocket lunged from its launch pad and headed straight up into a cloudless blue sky, leaving a bright yellow tail of fire clearly visible from the press observation center nearly two miles away.

After the Discoverer — the first attempt to launch a satellite from the Pacific Coast — reached an altitude of between 10,000 to 15,000 feet, it arched into a horizontal flight, leaving a long vapor trail. It appeared that the rocket was heading south in the general direction of Los Angeles, but the shot was designed to send it southwest over the Pacific.

The Air Force confirmed five minutes after the firing that telemetry data showed the 18.8-foot long satellite stage had separated from the Thor booster and was continuing its spaceward climb.

It was estimated that the second stage of the rocket required a speed of approximately 25,000 miles an hour to place it in orbit.

The satellite — which weighs 1,300 pounds — carried a 40-pound payload of telemetry equipment, but no animals. The first shot is mainly to test the vehicle.

But mice and monkeys soon will ride the moons into orbit as scientists probe "environmental conditions" of space in research aimed at developing a manned satellite.

Two earlier attempts to fire the Discoverer literally never got off the ground. Technical difficulties were blamed for scrubbing the shot both Jan. 21 and Wednesday.

Today! Visit Flamingo-Everglades Park. HI 5-1531. —Adv.

2nd Mortgage Loans in 24 hrs.! Mo. 1-9995 FR 3-4075 Adv.

Hudson River Tubes exiles! Jersey Seaskiffs now available in Miami. Call FR 9-8007.-Adv.

Prostate gland disorders Dr. W. D. Reynolds, Sr., D.C., 74 Miracle Mile, C. Gables.—Adv.

Does your hall or antique clock need repairing? Call Bauer, FR 3-0152. —Adv.

Surfside Plaza Hotel. New owners—management. $7 daily per person. Double occupancy. Oceanfront at 25th St. —Adv.

Auto Insurance - Low Cost monthly Pmts.-PL 8-4721.-Adv.

Loans on Jewelry up to $600. Halpert's 140 NE 2 Ave.—Adv.

Terrace Patio, Ft. Lauderdale, for lunch - dinner. —Adv.

Nose, face, ears, corrected. Deederer M.D. FR 3-0003.-Adv.

Reds Accidentally Cut Cable, Navy Man Thinks

'That's My Personal Opinion'

WASHINGTON — (UPI) — The U.S. naval officer who led a boarding party onto a Soviet fishing trawler said Saturday he believed the Russian ship accidentally cut a transatlantic cable.

SHEELY

Lt. Donald Martin Sheely of Fairmont, Minn., said the cable "was most probably accidentally cut by them. That's my personal opinion."

He said there was no evidence that it was cut deliberately but "I am not convinced they didn't cut it deliberately."

Sheely said the Russians took the attitude that their fishing equipment was new and they did not think they could have cut the cable.

Sheely and two other members of the boarding party were flown here to report to the Navy.

They also were questioned at the State Department before meeting newsmen at the Pentagon.

Sheely said he was "somewhat nervous" about boarding the Russian trawler Novorossisk but he and other members of the party went unarmed.

The Soviet ship responded, Sheely said, when the U.S. destroyer Roy O. Hale hoisted an international flag signal to heave to for a boarding party.

He said the Russians were "not social. They accepted us but were not overly friendly." Sheely said he believed there was more electronic equipment aboard the Soviet vessel "than we would expect to see on one of our own fishing vessels."

The party boarded the Soviet craft under terms of an 1884 treaty permitting inspection of documents of ships suspected of damaging oceanic cables. Five cable breaks had been reported.

The Navy had announced Thursday night that Sheely's party found no intent on the part of the trawler to do anything but fish.

Air Crash Kills Five Navy Men

PRESCOTT, Ariz. —(UPI)— Five Navy crewmen were killed Saturday when their Military Air Transport Service Superconstellation crashed, exploded an burned at the edge of a busy highway.

There were no survivors. The craft was assigned to Transport Squadron 7 of the Naval Air Station at Moffatt Field, Calif. It was on a routine training flight from Litchfield Naval Air Facility near Phoenix.

Names of victims were withheld pending notification of next of kin.

Selassie Has Guests

ADDIS ABABA, Ethiopia —(UPI)— King Paul and Queen Frederika of Greece arrived Saturday by plane for a six-day official visit to Ethiopia. King Haile Selassie and members of his government greeted the Greek royal couple.

—Associated Press Wirephoto

REAL GRATITUDE is displayed by three-year-old Tommy Abel of St. Louis, toward Lady the collie, which saved the boy from a muddy clay pit. Police Patrolman Walter Abel found the collie on his doorstep last summer and adopted her. Lady brought aid when the boy's cries for help were not heard.

Demand $12,500,000 Wage Boost

Teamsters Bare Plan For Public Workers

By TOM LOWNES
Herald Staff Writer

Out-of-town Teamsters organizers set up headquarters in a Miami Beach councilman's law office Saturday and announced demands for a $12,500,000 wage increase for Dade's municipal and county employes.

Henry Feinstein, president of the Public Employes Local 237 of New York Teamsters, revealed his sweeping short-range plans after moving into the office of Councilman Harold Shapiro, Teamster attorney here.

Feinstein, who is doing double duty as a Teamster organizer, said his group will seek $500-a-year increase for all 25,000 county and municipal workers in Dade.

Other Feinstein plans for courting the county's unorganized workers: "a 40-hour week; time-and-a-half in cash for work over 40 hours; bonus pay for Saturday, Sunday and holidays; and a compulsary merit system."

"I was shocked to learn that men at hard labor are forced to put in as many as 54 hours a week in some municipal jobs here to earn as little as $60.84," Feinstein said.

"This is the sort of thing you hear about Russia — I had assumed that such working conditions had disappeared in the dark age in our country."

"I wonder if Gov. Collins is aware of such conditions in Florida and if so, why he hasn't taken corrective steps," said Feinstein in a sharp dig at Florida's chief Hoffa foe.

"As for the Teamsters Union," said Feinstein, "we most certainly intend to correct this situation immediately."

The New York Teamster said he had already organized a band of 60 municipal and county employes here to work behind William Huet, 1673 Bay Rd., Miami Beach, business agent for the new drive.

Feinstein said he was also "interested" in meeting with Dade's school teachers, firemen, and hospital employes to see what Jimmy Hoffa's Teamster Union could do for them.

Doctors Pleased With Dulles

WASHINGTON — (AP) — Medical consultants called in to help treat Secretary of State John Foster Dulles' cancer reported Saturday they were gratified at the progress he has made in the past 12 days.

The State Department passed on to reporters the opinion expressed by Dr. I. S. Raddin, professor of surgery at the University of Pennsylvania Medical School, and Dr. Gordon Zubrod, clinical director of the National Cancer Institute here.

'Imperialists' Rapped

JAKARTA, Indonesia —(AP)— President Ho Chi Minh of Communist North Viet Nam has accused "diehard imperialists" of hampering reunification with South Viet Nam by turning it into an armed camp.

Nobody's Right, So Pot's $900

By SUNNY FORTUNE
Herald Puzzle Editor

Thirty thousand puzzle fans can be wrong.

This was proved again last week when not a single entry came close to winning the Sunny Fortune jackpot. But cheer up, that old jackpot is sunnier than ever. It now contains 900 dollars which, if laid end to end, would make the prettiest green carpet you ever saw.

SUNNY

"Any prize for getting them all wrong?" asks one fan. "I have a sneaking idea I might win."

Sorry. All you get for missing all the words is a cold, fishy stare.

Another fan writes that on the new-type puzzle "my 10-year-old son in grade five can come closer than his Phi Beta Kappa father. My five-year-old son, who can't read at all, can pick letters closer than either of us to your published solutions. Which group do you want to cultivate?"

And he adds this postscript: "When the new baby comes, look out!"

Youth must be served, but young or old, I need a winner. All this money is cluttering up my desk something awful.

So please help me by trying this week's puzzle, located on page 16B.

We've Had It--Hottest February

Miami closed out the hottest February on Weather Bureau records Saturday with promises of more nicer-than-usual conditions in March.

Forecaster Sanford Neuman added up the February readings recorded at the Weather Bureau's airport station — where Miami's official readings are taken — and found the average was 75.4 degrees.

That's 6.7 degrees higher than the 68.7 "normal" average for the month — and a whopping 17 degrees warmer than the 59.4 average of February of 1958, when all South Florida suffered in one economy smashing cold spell after another.

Figures for Miami Beach haven't been compiled by the Weather Bureau, but Neuman said "there's no doubt this will be the hottest February on record."

The second hottest February since the Weather Bureau started keeping records in 1939 was in 1957, when the average was 72.7.

What about March?

"Our 30-day outlook calls for normal to slightly above normal temperatures in March," Neuman said.

Robot Gone

LONDON — (UPI) — Boris, the mascot of the Plymouth and Devonport Technical College, has been stolen. Boris is a life-sized robot.

Maxwell Anderson
. . . dead after stroke

Writer Anderson, 70, Dies

STAMFORD, Conn. — (AP) — Maxwell Anderson, 70, one of America's most respected playwrights, died Saturday night. He suffered a stroke at his home here Thursday.

The Pulitzer prize-winning author died at Stamford Hospital, where he had been partially paralyzed since the stroke.

When he was stricken, Anderson was working on a new musical play to be called "Madonna and Child."

Anderson won the Pulitzer prize in 1933 for his play, "Both Your Houses," and was given a number of other awards for various of his more than 30 plays.

Among those works were "What Price Glory?" (written with Laurence Stallings), "Winterset," "High Tor," "Knickerbocker Holiday," "Key Largo," and "Barefoot in Athens."

Younger persons, though, perhaps know Anderson best of all for the lyrics of "September Song," which he wrote for "Knickerbocker Holiday."

Youth Falls 19 Floors --And Lives

NEW YORK—(AP)—A young man plunged 19 floors Saturday but crashed through the top of a huge water tank and floated semi-conscious to the surface.

Police found him clutching the rim of the 10,000 gallon, two-story-high tank. They strapped him to a plank and maneuvered him through a seventh floor window level with the tank roof.

Identified as Emil A. Swiezy, 23, of Flushing, Queens, N.Y., he was taken to Beth David Hospital in critical condition with head and internal injuries.

The superintendent of the 26-story building, located on Lexington Ave. at 41st St., said he noticed a rear window open. Leaning out, he saw the the tank 19 stories below. There was a jagged hole in the tank's wood and copper-sheathed top. Looking closer, he saw the man, and called police.

Deaths Elsewhere

FRANK L. SEYMOUR, 62, chief of the contract and procurement division of the U.S. Information Agency, at Washington.

RALPH BEAVER STRASSBURGER, 76, publisher of The Norristown Times-Herald, at Norristown, Pa.

M. MOSS ALEXANDER, 63, former board chairman of the Federal Reserve Bank of St. Louis, at St. Louis.

GEORGE A. BENSON SR., 69, editor of The Toledo Times, at Toledo, O.

CARL WERSCHINGER, 72, pianist and composer, at New York.

EMIL A. GUNTHER, 87, retired president of the New York song publishing firm of Schroeder & Gunther, Inc., at Rhine Beck, N.Y.

Bugaboos to Worry About

10,000,000 AMERICANS could be killed in one salvo of Russian missiles.

REDS WILL HAVE 3-1 EDGE by end of 1960 in long-range missiles.

OUR SUB-LAUNCHED MISSILE won't be ready for another year.

OUR SOLID-FUEL ICBM may not be ready until 1965.

Our Moment of Peril

The Big Question Today: Could We Survive Attack?

Continued from Page 1

and you may receive three sharply conflicting interpretations.

Defense Secretary Neil McElroy sees no need to spend more money during this coming fiscal year than has been asked for by his department.

"The present rate of arms spending assures that essential defense needs are met," the secretary told the subcommittee under the questioning of its able counsel, Edwin L. Weisl. He called the U.S. position "satisfactory."

Sen. Stuart Symington (D., Mo.), a member of the subcommittee and secretary of air during the Truman administration, asserted at the same hearing:

"Since the United States has not kept its defense strength modernized, during the next few years adequate defense requires more money than estimated in the President's budget. The coming year may afford us our last chance to initiate any real effort to catch up with the Russians in the most important field of modern weaponry."

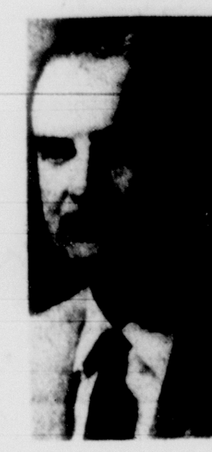

Stuart Symington
. . . 'our last chance'

Neil McElroy
. . . 'needs are met'

Between McElroy's "satisfactory" and Symington's "last chance" one can find a dozen shades of opinion.

"Who's telling the truth in the Great Debate?" I asked Sen. Lyndon Johnson, the majority leader whose subcommittee is far from satisfied with what it has heard.

"They all are," he said, suddenly looking up at us.

"It reminds me of the time our little girl was born. I understand that later on some of the neighbors didn't think she was too pretty as a little baby. But to me she was the most beautiful thing I ever saw in my life." He paused, grinned and added, "Now, that was an honest difference of opinion. Maybe we were both right."

"I've heard enough in that committee room to convince me that the Defense Department's decision to go along with the President's budget is a political decision, not a military decision.

"I don't think we're moving far enough fast enough. We're getting one missiles czar stacked up on top of another missiles czar, but we're not getting any missiles. The whole program lacks oomph.

"Lord knows forty billion dollars is a terrible lot of money. That's what they've asked the Congress to give them this year. Some of them seem to think it's ridiculous to suggest that Russia might hit us. If they're that sure, then they're wasting a terrible amount of money. But others feel Russia will hit us just as soon as she's sure she can get away with it without serious retaliation by us. If that's the case, forty billion dollars isn't enough.

"These are honorable men we've had appearing before us. But they're tied up in a political decision. The joint chiefs came before us to testify after Mr. McElroy cut their original estimated needs from two to four billion dollars. He had them sign a statement that what remained was sufficient. But all these gentlemen have 'reservations.' For

"As a young fellow in this town, in the days leading up to Pearl Harbor, I had an opportunity to tell President Roosevelt that I thought we weren't going far enough fast enough. Then just before the outbreak in Korea, I told the same thing to President Truman. Now I'm going on record again, this time for the benefit of President Eisenhower.

"I just never want to be in the position that Frank Knox (F. D. R.'s secretary of Navy) found himself in the day after Pearl Harbor. The American Magazine came out with an article by him saying 'we can lick them in either ocean' while the bellies of his fleet looked up at the moon."

The now declassified statement which the joint chiefs dutifully signed reads:

"Memorandum for the secretary of defense.

"Subject: Joint chiefs of staff position on the FY (fiscal year) 1960 budget.

"The joint chiefs of staff consider that the FY 1960 proposed expenditure figure of $40,945,000,000 is adequate to provide for the essential programs necessary for the defense of the nation for the period under consideration. They find no serious gaps in the key elements of the budget in its present form, but all have reservations with respect to the funding of some segments of their respective service programs."

The statement bears the signatures of Gen. N. F. Twining, USAF, chairman, Gen. Maxwell D. Taylor, chief of staff of the Army, Adm. Arleigh Burke, chief of naval operations, Gen. Thomas D. White, chief of staff of the Air Force, and Gen. Randolph McC. Pate, commandant of the Marine Corps.

A document that has aroused much more ire on Capitol Hill, however, is the following memorandum to Scretary McElroy from President Eisenhower's budget director, Maurice H. Stans:

"The President will shortly present his budget for the fiscal year 1960 to the Congress. As you know, the normal process of budgeting results in recommended amounts that in many cases are less than the agency head had requested.

"It is understandable that officials and employes will feel strongly about the importance of their own agency's work, and will sometimes believe that a larger budget might be in order. Such feelings, however, must be related to an awareness that our budget resources are not adequate to accommodate in any one year all of the things that might be desired. The President is responsible for reviewing the total needs of the executive branch in the light of tax and debt policy and for deciding among competing requests for priorities. Executive branch personnel are expected to support the President in his budget recommendations.

"As you and your staff prepare to justify your portion of the budget before Congress, you will want to observe the requirements set forth at the President's direction in Bureau of the Budget Circular No. A-10. It is expected that witnesses will carefully avoid volunteering views differing from the budget, either on the record or off the record.

"While direct questions at hearings must be answered frankly, it is expected that a witness who feels that he must set forth a personal view inconsistent with the President's budget will also point out that the President's judgment on the matter was reached from his overall perspective as the head of the government, and in the light of overriding national policy. The witness should make it clear that his personal comments are not to be construed as a request for additional funds."

A Johnson aide, reading the above commented, "The chiefs came before us handcuffed."

NEXT: The top congressional exponent of airpower warns of the danger of a "reverse Pearl Harbor."

Showers to Continue Over Florida; Miami Soars to 84 Degrees

Forecasts For Today

INDIAN RIVER, NAPLES, OKEECHOBEE AREAS — Considerable cloudiness with scattered showers Sunday and Sunday night. High Sunday 70 to 75. Low Sunday night 60 to 65. Variable winds 5 to 15 mph, higher in the showers.

FT. LAUDERDALE, PALM BEACH, AND KEYS AREAS — Partly cloudy Sunday and Sunday night with widely scattered showers mostly during afternoon. High Sunday 78 to 84. Low Sunday night 65 to 70. Mostly southeasterly winds 8 to 18 mph.

SMALL BOAT BULLETIN — Seas slight to moderate; the inland waters smooth but becoming a little choppy during Sunday. Mostly southerly winds at five to 15 mph becoming southwesterly at 10 to 20 mph during the day. No temperature change expected.

MARINE — Jacksonville through the Florida Straits: Northeast and east winds at five to 15 mph in the north portion and southerly at 10 to 20 mph over the south portion. Cloudy with occasional rain in the north portion and cloudy in the south portion with only a few widely scattered showers in the central portion. East Gulf: North east and east winds at five to 15 mph over the north portion and southerly winds at 10 to 20 mph over the south portion. Cloudy with occasional rain in the north portion. Fair in south portion.

National Summary

A frontal system extended from the eastern Great Lakes through Kentucky and Louisiana at mid-day Saturday resulting in scattered showers in the Ohio, Missouri and Tennessee Valleys.

Occasional rain occurred in Florida while snow was mixed with scattered rain in Maine. Variable cloudiness and sunshine with warm temperatures prevailed over the remainder of the eastern portion of the country.

Readings in the 30's and 40's were reported in New England while 80's were recorded in Florida where Miami had a mid-day temperature of 84.

Snow flurries will linger over the eastern Great Lakes and the northern Appalachians today with scattered rain along the coast of the Carolinas and Virginia. Showers will continue in Florida.

Generally fair weather will prevail from the Great Lakes through the southwest with a few widely scattered snow flurries in the Rockies. The bulk of the mid section of the country will be warmer today, while occasional rain is expected to continue over the Pacific northwest through today.

The Miami Herald
Ph. FR 3-4411
Classified Ads FR 9-3711
Subscription Rates (By Carrier)

	Daily	Sunday	Daily & Sunday
1 Week	$ .30	$ .20	$ .50
1 Month	1.30	.87	2.17
3 Months	3.90	2.60	6.50
6 Months	7.80	5.20	13.00
1 Year	15.60	10.40	26.00

Subscription Rates (By Mail)
U.S. and Possessions

	Daily	Sunday	Daily & Sunday
1 Month	$ 1.75	$ 1.10	$ 2.60
3 Months	5.20	3.25	7.80
6 Months	10.40	6.50	15.60
1 Year	20.80	13.00	31.20

Mail subscriptions are payable in advance by post office or express money order, bank draft or personal check. Send to The Miami Herald, Miami, Fla. Entered as second class matter Nov. 30, 1910.

Local Temperatures

	H.	L.		H.	L.
Miami Airport	85	67	Miami Beach	79	71
FLORIDA					
Apalachicola	58	54	Ocala	60	53
Cross City	56	52	Orlando	60	57
Daytona Beach	62	56	Pensacola	61	56
Ft. Myers	76	66	Tallahassee	60	53
Jacksonville	57	53	Tampa	67	60
Key West	80	76	Vero Beach	70	63
SOUTH					
Asheville, N.C.	56	39	Little Rock	53	43
Atlanta	58	43	Memphis	53	44
Augusta	62	43	Mobile	64	50
Birmingham	63	45	Nashville	61	48
Charlotte	61	37	New Orleans	61	48
Jackson, Miss.	64	44	Raleigh	58	31
Knoxville	61	47	Richmond	58	40
EAST					
Albany, N.Y.	43	14	Montreal	32	12
Baltimore	52	27	Pittsburgh	55	37
Boston	39	27	Toronto	38	17
Buffalo	50	28	Washington	55	35
MIDWEST					
Chicago	38	32	Kansas City	50	35
Cincinnati	52	41	Milwaukee	38	33
Cleveland	46	35	Mpls.-St. Paul	33	30
Columbus	52	40	Omaha	40	27
Detroit	41	31	St. Louis	41	39
WEST					
Albuquerque	46	31	Okla. City	49	34
Brownsville	72	59	Salt Lake City	50	34
Denver	37	25	San Antonio	66	48
Ft. Worth	60	42	San Diego	67	51
Galveston	64	55	San Francisco	60	48
Laredo, Tex.	64	57	Seattle	51	46
Los Angeles	69	48	Sheridan, Wyo.	40	24
PAN AMERICA					
Balboa, C.Z.	90	75	Port au Prince	91	72
Havana	89	71	San Juan, P.R.	84	68
Kingston	85	74	St. Thomas, V.I.	83	72

Sunrise SUNDAY 6:44 A. M. Moonrise SUNDAY (None)
Sunset SUNDAY 6:23 P. M. Moonset SUNDAY 11:25 A. M.

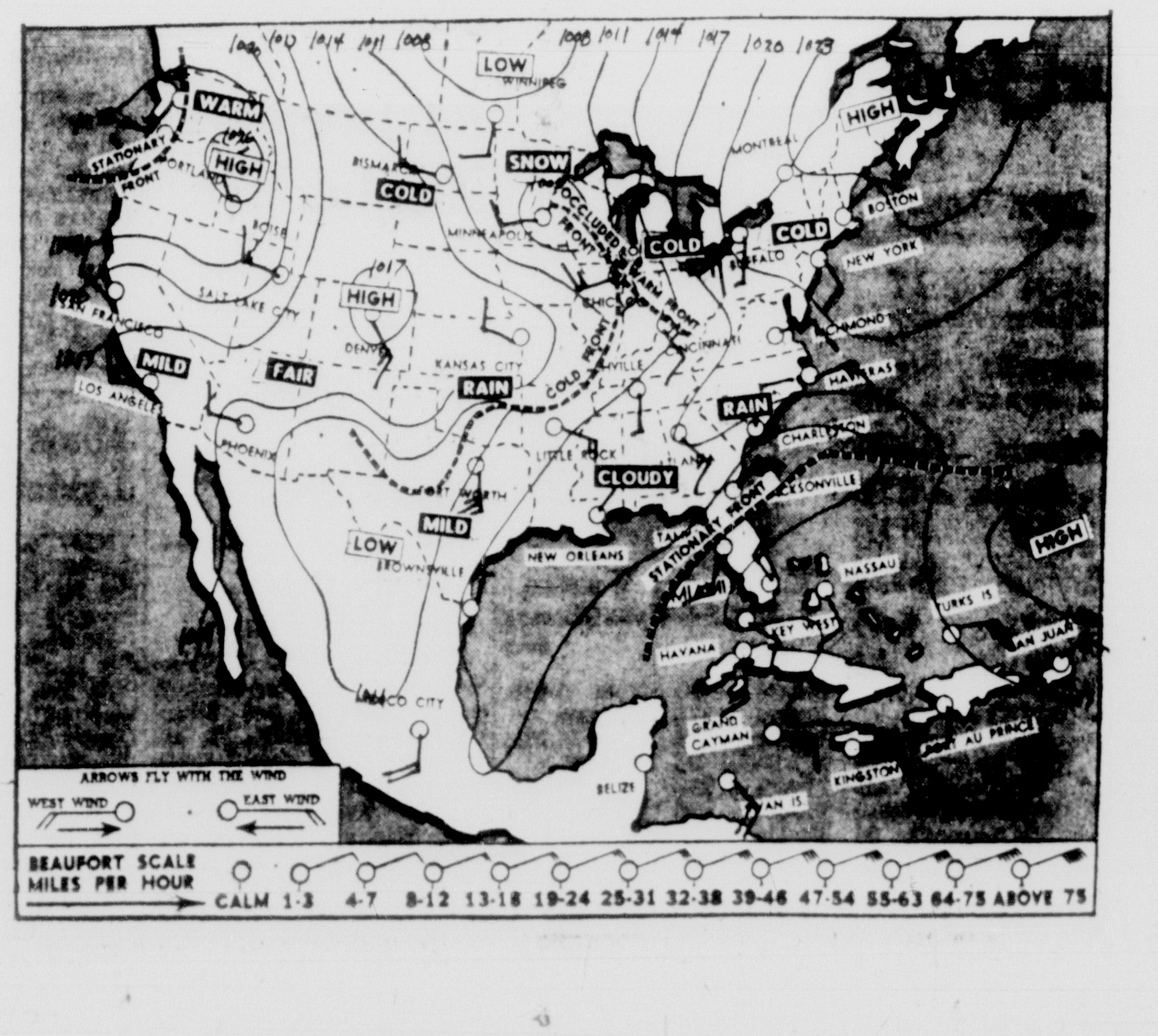

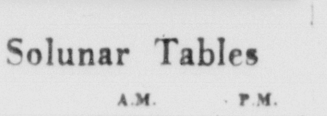

Solunar Tables

	A.M.		P.M.	
	Min	Maj	Min	Maj
Today	10:50	4:40	11:20	5:05
Monday	11:45	5:35	— —	6:05
Tuesday	12:20	6:35	12:45	7:05
Wednesday	1:20	7:35	1:45	8:00

The schedule of solunar periods as printed above have been taken from John Alden Knight's Solunar Table. Plan your days so that you will be fishing in good territory or hunting in good cover during these times, if you wish to find the best sport that each day has to offer.

The Major Periods are shown in bold face type. These begin at the time shown and last for an hour and a half or two hours thereafter. The Minor Periods shown in regular type are of somewhat shorter duration.

Tides

Miami Harbor Entrance
(Between Jetties)

	HIGH		LOW	
	a.m.	p.m.	a.m.	p.m.
Today	12:37	12:52	6:48	7:17
Monday	1:43	1:59	7:54	8:25
Tuesday	2:54	3:09	9:05	9:35
Wednesday	4:02	4:18	10:15	10:41

Note: For tides at other points, add or subtract these corrections in hour and minutes to the Miami time: Fort Pierce (city docks) add 2:00; (inlet) subtract 0:15; St. Lucie inlet (jetties) subtract 0:20; Palm Beach (ocean), subtract 0:20; Hillsboro inlet, add 0:25; Port Everglades entrance (jetties) no change; County Causeway, east end add 1:15; City Yacht Basin Biscayne Bay add 1:40; Cape Florida (west side) Key Biscayne add 0:55; Soldier Key add 1:05; Ragged Keys Biscayne Bay add 2:00; Angelfish Key add 0:25; Pumpkin Key, Card Sound add 3:00; Garden Cove Key Largo, add 0:55; Largo Sound, Key Largo, add 3:20; Tavernier add 0:35. In the eastern part of Florida bay, the periodic tide is negligible.

Comic Dictionary

MASCULINITY: The trait that keeps a man from ever admitting that he's a physical wreck, except in a lawsuit for damages.

The Miami Herald

Sunday, March 1, 1959 5 Complete State News

Section B

CLASSIFIED 17-20B

State So

—United Press International Photo

Flying Saucy

One saucer and three "dishes" skim along at Cypress Gardens, where aquamaids are showing "spaceship shapes" this season and all the boys are chorusing: "Take me to your leader."

Governor's Last Session

Collins To Seek Goals Despite Massed Foes

Around The Island

Sea Water Plant Decision May Be Made Soon

By **HARRY CAICEDO**
Key West Bureau Chief

KEY WEST — There's an outside chance we'll learn within the next couple of weeks if the Keys are going to get one of those five desalination plants Uncle Sam has in mind.

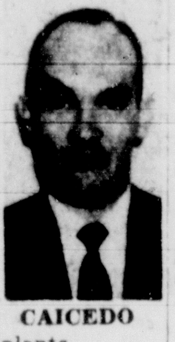

CAICEDO

The public law authorizing the construction of the plants set a March 2 deadline for a decision on the process to be used in the first of the plants.

True, this says nothing about deciding the plant's location. But if the federal authorities concerned decide on the type of plant (there are several desalination processes under consideration), they may also decide where to set up their first installation.

* * *

Chronic Malady

THE EAGERNESS displayed by official and private parties to get the plant located here is understandable and warranted. Water shortage in Key West is a chronic malady.

The availability of an extra million gallons of water a day could make the difference between water famine and plenty on this island.

Key West and the Keys now get their water from the Florida Keys Aqueduct Commission, which in turn buys it from the Navy — owner and operator of the single pipeline bringing the liquid 130 miles from Florida City.

At present, under an emergency plan, the Navy is operating its aqueduct at full capacity. Three pumps at Florida City, two at Tavernier and two at Marathon are pushing a daily average of five million gallons of water down the line.

A four-hour nightly shutdown on one of the Florida City electric pumps affects the flow slightly — a total loss of only 65,000 gallons, the Navy estimates.

Of the total amount pumped down the Keys, about two-thirds is purchased by the FKAC for civilian consumption. Between Jan. 20 and Feb. 20, for instance, the Navy sold the FKAC 95,347,000 gallons of water (94,048,900 according to FKAC figures).

Regardless of which figure you use, that's still a record purchase of water. It's roughly 10 million more gallons than the average monthly amount bought by the FKAC.

Yet Key West has been experiencing a water shortage. Where does the water go?

During the same period, Key West got 47,247,000 gallons and the Keys 39,492,000, according to FKAC figures. The Navy got back 7,282,000 gallons distributed to users in Sigsbee Park and Peary Court, military housing.

The Key West figure averages out to about 1.6 million gallons a day. Yet demand, if fully satisfied, could drink up an extra 300,000 to 400,000 gallons daily, Ernest Ramsey, FKAC manager says.

More consumers, as during the tourist season, and dry weather — a combination we're experiencing now — naturally tend to push up the demand.

* * *

Tank Shortage

ANOTHER shortage-creating factor for Key West is the present woefully inadequate storage facility.

Two tanks, with a total capacity of two million gallons or little over a day's supply, is all that stands between the pipeline and the thirsty Key Westers.

If the pipeline conks out — as it did for 15 hours last week — Key West has water for 24 hours in those tanks — if they're full.

If they're not, which is usually the case, the supply is proportionately reduced. Output from the tanks usually exceeds intake during the week. Over the weekend, when output slackens, the water level is brought up.

However, on those rare occasions when the tanks are full, the line to them must be shut off to prevent overflow. This happened four times last month. It happened 12 times in December.

Thus it creates the paradoxical situation of being fully stocked up on water, yet not being able to feed the demand for more than a day if the pipeline broke down.

A correction to this basic fault in the system is expected when the new tanks on Stock Island, with their 10-million-gallon capacity, are put into use shortly. That will give the island a comfortable six days' supply in an emergency.

The most comfortable supply, however, would come from one of those desalination plants churning out a million gallons a day right here.

But local water experts warn us to keep our hopes in check. Even if it is approved for Key West, it will be at least two years before you'll get your first cupful of that ex-sea water.

Zone Board Again Says No Permit

By **ZOLA SWARTHOUT**
Herald Correspondent

JENSEN BEACH — The Jensen Beach zoning committee, at a special meeting, again denied a request for a contractor's storage and office building on the Cutoff Rd.

The "bone of contention" has been tossed back and forth between the County Commission, the county zoning board and the zoning committee for a month.

The permit request was made by Johnny Hendry, owner of the land. His request was turned down by the local zoning committee, headed by Warner B. Tilton.

The county zoning board, failing to get a quorum, took the request for reconsideration directly to the County Commission with a recommendation a permit be issued.

The County Commission, acting as a board of appeals granted the request and a building permit was issued.

When the commission learned the permit had been rejected by the local zoning group, it reversed its decision, and denied the permit.

This caused the county board chairman to remark, "Lets not chew on the same bone twice, from now on all parties in a zoning dispute must be present."

Hendry's attorney, Thomas Thurlow, appeared before the commission last week and asked reconsideration. The commission instructed the Jensen zoning committee to meet within three days and arrive at a decision and inform the planning and zoning board of the results.

The county group will meet Monday in special session to study the problem.

The zoning committee based its decision on grounds the proposed building did not comply with the established setback line, would cause a road bottleneck, and would not be in keeping with the zoning.

Society To Tour Key Largo

KEY LARGO — Members of the Miami Mineral and Gem Society will hold an outing on Key Largo Sunday.

They will examine formation of the area and will study the general flora of this section of the Florida Keys.

The Little Things Are Big Delay

Melbourne Bureau

MELBOURNE — Operation of Melbourne's new multi-million-dollar water system will be delayed until next weekend—due to several mechanical snags—City Manager Tevis Huguely reported Saturday.

Disappointed Huguely, who had hoped the system would start operating Monday or Tuesday, said minor problems have affected completion of the temporary intake at Lake Washington filtration and treatment plant.

One of these is paint on underwater equipment, slow in drying because of damp weather.

Therefore, flushing of the new mains has to be postponed until Tuesday.

The city manager and Harland H. Mace of Alfred LeFeber and Associates of Cincinnati, consulting engineers, have been working "night and day at the lake plant to expedite its completion."

Huguely said "the public will be kept fully informed with progress reports until water flows through the system."

Meanwhile, Huguely reported, city hall has been beseiged by applicants for service from the new system, especially from Indianlantic, Melbourne Beach, and West Melbourne.

Legislators To Visit Colleges

TALLAHASSEE — (UPI) — A joint House-Senate appropriations subcommittee will visit Florida's tax-supported universities next week to study their spending needs for the coming biennium.

The committee, headed by Sen. John Rawls of Marianna, will open its hearings Monday at the new University of South Florida in Tampa.

It will spend Tuesday and Wednesday at the University of Florida in Gainesville, and wind up hearings in Tallahassee Thursday and Friday at Florida State and A&M Universities.

The university heads are expected to make a strong pitch for restoration of projects cut out of their proposed budgets by the Cabinet.

But recent financial forecasts have given them little encouragement.

The cabinet, riding with an estimate of revenue furnished by Budget Director Harry Smith, recommended a general spending bill of more than $725,000,000.

Comptroller Ray E. Green said the state will be lucky if present taxes permit a $700,000,000 budget in the coming two years. And the chairman of a special legislative council tax study committee, said his study has led him to the view that the Legislature must hold spending to around $650,000,000 to be safe.

Sen. B. C. Pearce's Tax Committee will study the whole picture at a public meeting here Tuesday — and draft recommendations for the full legislative council which meets the following day.

Next week's hearings of the Rawls committee will wind up the pre-session budget meetings and the appropriations committees will get to work drafting a proposed general bill for submission to the Legislature in April.

Chairmen said they hope to have the measure out of the way by the middle of May, although it usually is among the last bills to pass in the dying days of the session in June.

New Stop Signs Due

WEST PALM BEACH — Keep your eyes peeled for new stop signs.

The City fo West Palm Beach will install 20 stop and yield signs this month, according to a memo from City Engineer John H. Klinck Jr.

Ten of the intersections were selected by the Engineering Department and 10 by the Police Department.

Involved are Olive and 10 cross streets; Division Ave., and six cross streets; and West Railroad Ave., and four cross streets.

—US Air Force Photo

REGAL DOG?—"I'm the only kind of dog that can go to the theater in England," he must be saying. This is Wee Teena, a five-year-old toy Yorkshire terrier, who weighs only a pound and a half. Teena's owners, T-Sgt. and Mrs. Clarence Johnson, say toy Yorkshires can get in British theaters because Queen Elizabeth's mother once insisted on taking one.

Real Hospitality

A Bit of Sweden Drops Its Anchor

By **HARRY CAICEDO**
Key West Bureau Chief

KEY WEST—A bit of Sweden arrived here Saturday and immediately set a fine example of Scandinavian hospitality.

Early visitors to the Swedish naval training ship, Alvsnabben, when she tied up at the Naval Station were treated to a warm welcome, cold Swedish beer and cigarets made with "American tobacco and fine Swedish paper."

Capt. Karl Gunnar Norstrom, blue eyed and courtly, was eager to tell of his country's Navy and his ship's mission.

The Alvsnabben, he explained, is now on the final leg of a five-month training cruise for first year midshipmen of the Swedish Naval Academy.

"We want our midshipmen to see some of the seven seas," the officer said in English, laced with a healthy Swedish accent.

"And also we like to show the flag of Sweden," he added almost modestly.

To illustrate his words, the captain offered his guests attractive booklets on "Sweden," "The Swedish Navy," and a map of the Alvsnabben's 1958-59 cruise.

The ship's voyage, which begain in November, brought her officers, crew and 55 cadets to the western hemisphere. They've touched at Colomiba, the Galapagos, Mexico, and crossed the Panama Canal twice.

"Then we came to that wonderful country known as the United States of America," Capt. Norstrom beamed. He spoke enthusiastically of San Francisco and of a little village near Victoria, in Canada, where he learned about Eskimos, pronounced E-SKY-MOS.

The Alvsnabben will be in Key West until Wednesday, before heading for Haiti, and then home.

The captain asked his guests if they had ever been to his homeland.

"No? You have not? Then you must come, perhaps we can all go together."

"And our flag . . . do you know about our flag?" he asked, referring to the gold-cross-on-blue-field ensign.

"There are many stories about its meaning, but I like to think of it as the cross of Christianity on the blue of a Swedish summer sky."

U.S. Funds Offered On Sewer Unit

Herald Service

FORT PIERCE — Fort Pierce has been allocated a federal grant of $132,300 on the $900,000 sewage treatment plant and pumping station, now under construction, according to a telegram received from Sens. Spessard Holland and George Smathers, and Congressman Paul Rogers Saturday.

The plant is part of the 2.5 million dollar sanitary sewer project. The fund offer has been approved by the Department of Health, Education and Welfare.

Mayor James L. Howe said Saturday this grant will enable the city to complete the project without going in the red. Rising costs had sent costs $72,840 above the funds in hand.

More State News, See P 17B

X Equals the Algebra Squad

Letterman Sports? Egghead?

TALLAHASSEE — (AP) — Brains have been given equal recognition with brawn at Leon High School.

The "eggheads" are wearing "letters" just like the football players do.

The "Civinettes," a girls' student organization, came up with the idea of awarding letters to the scholars and presented them to 29 of the brainy girls and boys.

To qualify for an academic letter a student must maintain an "A" average, with no more than a single "B," through two consecutive semesters.

Meantime, State School Superintendent Thomas D. Bailey reported the rooting section for the scholars is growing rapidly.

He said the Florida program of rewarding top students by some form of public recognition has caught on nationally.

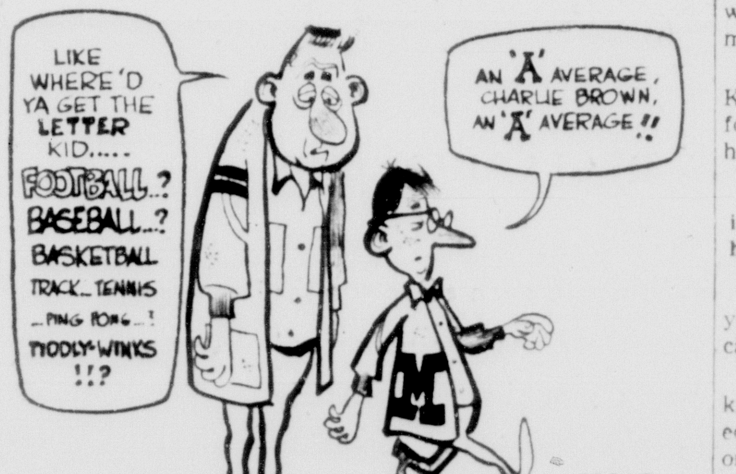
LIKE WHERE'D YA GET THE LETTER KID..... FOOTBALL..? BASEBALL..? BASKETBALL TRACK_TENNIS _PING PONG_! TIDDLY-WINKS !!?
AN 'A' AVERAGE, CHARLIE BROWN, AN 'A' AVERAGE!!
M
CROSS

Bailey wrote the high school principal that Florida Jaycees, for the third year, will present certificates of commendation to every straight "A" student and to every student who makes his school's honor roll.

Last year, the Junior Chamber of Commerce passed out 21,000 honor roll and 5,000 straight "A" certificates.

Bailey long has urged scholarship be given the same recognition as athletic ability. He said his mail indicates the program is stimulating scholarship.

"With the new emphasis being placed upon education since the launching of the Soviet satellite, the wisdom of this program is now even more apparent," he said.

Program Outline Should Be Soon

TALLAHASSEE—(UPI)—Gov. LeRoy Collins, undismayed by legislative blasts at him, is reported ready to present his most ambitious program yet to the Legislature in April.

Collins had better than average success with his first two Legislatures. But he faces rocky going in this session, principally because it is his last.

In addition, his racial stands have brought antagonism from several elements.

The governor has not announced a specific program, but parts of it have come to light, and more may be disclosed this week.

Collins has said he will not recommend any new or general tax increase. A special tax committee of the Legislative Council will meet Tuesday to decide what it will recommend.

The chairman, Sen. B. C. Pearce of Palatka, disagrees with the governor that no tax increases are needed to finance the $725,000,000 two-year budget the cabinet recommended.

He said without new taxes, the Legislature is going to have to carve about $75,000,000 off proposed spending.

The governor's constitutional advisory committee has completed work on a reapportionment proposal and other law reforms and Collins plans to unveil the finished product to a meeting of key legislators sometime this week.

His advisory committee on race legislation has also finished its study and recommendations will be made public soon, maybe this week.

The governor's program also will include:

1. A change in gas tax laws.
2. A reorganization of the State Department of Agriculture.
3. Continued reform in prisons.
4. Equalized real estate assessments.
5. Centralized purchasing.

In addition, Collins probably will ask for 25 or 30 other less controversial reforms.

Battle lines are drawn on the hottest issue — school laws. There is evidence it will be a three-day struggle, with Collins in one corner, Attorney General Richard Ervin in one, and a "no-surrender" group of legislators in a third.

The new state constitution, to be proposed by Collins, may get lost in the shuffle.

Collins drove a new constitution through the Legislature in 1957, but the State Supreme Court threw it out because it was tied together in a daisy-chain fashion, so the voters had to take all or none.

Since then, he has had a committee working on a new state charter to present to the session.

The governor said this week he is in accord with State Road Department plans to ask the Legislature to revamp gas tax laws to give the state complete jurisdiction over six of the seven cents gas tax and counties the remaining one cent.

At present, the state controls four of the seven cents and has partial control over another one.

Agriculture Commissioner Nathan Mayo is expected to join in opposition to wholesale reorganization of the Department of Agriculture.

But Collins probably will get enough support in the Legislature to get most of it through if not all.

67 Tickets Scored for Crackdown

By **BILL BUNGE**
Melbourne Bureau Chief

MELBOURNE — A police crackdown on traffic violators last week resulted in 67 tickets being issued and $396 in fines collected, Chief John D. Thomas reported Saturday.

Forty-seven motorists were charged with violations. The remaining 20 were bike riders, three over 17 years of age. No motor bike riders were arrested.

A by-product of the police "get tough policy," which followed the city's first traffic fatality in three years, has been a rush to City Hall to apply for licenses by bicycle owners.

City Clerk Mary Lou Knecht said 114 such licenses were issued during the first three days of the safety campaign.

Parents have been asked to cooperate with police in the bike safety drive by "informing their children of city ordinances," Thomas said.

Running stop signs cost 25 motorists $5 each in the first week. Six paid $35 each for reckless driving, and 16 double parkers had to put out $1 each. No tickets were issued for speeding.

"Double parking has got to stop," Chief Thomas declared. "If it isn't stopped—and quickly—we are going to increase the fine for this offense."

Of the bike riders over 17, one paid $20 for having neither license, registration nor light; one paid $5 for no registration, and the third, $20 for riding two on a bike.

The 17 juveniles were charged "with just about every conceivable violation of the bicycle ordinance and were taken into juvenile court," the chief reported.

He said there have been a few "squawks" about the crackdown but most people especially the parents of children who ride bicycles, have voiced "enthusiastic approval" of the enforcement measures.

The chief said the get tough policy is not to be considered a 10-day splurge, "because it's going to be a continuing and increasingly effective drive."

Airport Valued For Industries

NAPLES — The greatest asset for industrial development of Naples is its airport the industrial committee of the Naples Chamber of Commerce declared.

The group, headed by Rich Hunt, will prepare an outline of its findings. Included will be a question whether the City of Naples will allow plants and warehouses on the perimeter of the airport.

Not Funny to RR

Motorist Pulls Pin, Parts Long Freight

By **ANNE WILDER**
Herald Correspondent

FORT PIERCE—Police are seeking a motorist who uncoupled a freight train early Saturday at the Seaway Dr. crossing.

A witness saw the man uncouple the cars, and thought he was a railroad employe, until he jumped in a car and drove off.

FEC officials said the man not only uncoupled the car, but "cut off the air," so the emergency brakes would not set. The engineer, unaware that part of the train was unhitched, pulled into the yard there, and discovered something was missing—part of his train.

Railway officials took a dim view of the prank, but reported that, fortunately, the only effect was a delay in the yard work.

A General Trades His Gun for a Shovel

Yigal Yadin once headed the general staff branch of Hagana, the Jewish underground in Palestine, in 1947. Today he is steeped in the study of archeology.

Why this successful military man switched to a completely new field makes for a fascinating story.

JERUSALEM, Israel —(AP)— A few years ago Maj. Gen. Yigal Yadin was chief of staff of the Israeli army. Today at 41 he is by choice a civilian and by accomplishment one of the world's leading archeologists.

And no one in Israel thinks it the least unusual that Yadin abandoned a brilliant military career for excavations and the study of scrolls and artifacts.

For in this land of the Bible, one of the well-trodden crossroads of human history, the remote past is as alive as the present. The events of two or three millenia ago are nearly as real as the current events in the morning paper. The archaeologist is as much a part of life as the soldier or politician.

Yadin's change of careers widened the impact of his talents. Where once he fought for Israel, today he works for the entire world of learning. He has helped add greatly to the store of knowledge of Biblical history.

—Associated Press Photo

Yigal Yadin, right, Briefs a Premier

. . . explains project to David Ben-Gurion

In his new work, Yadin is following in the footsteps of his father, the late professor Eliezer Sukenik, who headed the archeology department of Hebrew University in Jerusalem. (It is not uncommon for a son's name to differ from his father's in Israel, where many people have taken new Hebrew names or translated their names into Hebrew.)

During the Arab-Israeli War of 1948-49, Prof. Sukenik made perilous journeys into Arab-held territory to purchase for a few hundred dollars the first three of the now famous Dead Sea scrolls.

He made the trips against the advice of his son. But later, Yadin also played a part in the fantastic story of the scrolls. He handled negotiations in New York which led to the purchase for Israel of four more scrolls. These cost nearly a half-million dollars.

Prof. Sukenik died in 1953. His son now carries on in his place at Hebrew University.

Yadin lives in the house of his father, a house built of yellow cut stone which typifies all of new Jerusalem. It was here, in the yard, that Sukenik buried the first three scrolls for a time to protect them in case the Arabs invaded the Israeli sector of the city.

Yadin, tall, a little round at the middle, speaks fluent English. He is quite likely to deliver a visitor what amounts to an hour's lecture on current archeological work in Israel.

He'll tell you of his excavations at the site of ancient Hazor in northern Galilee.

The Bible tells how Joshua led the Israelites in capturing and destroying Hazor, one of the Caananites' principal cities. If the date of its destruction could be pinned down, it would assist greatly in dating events described in the Bible subsequently.

For four seasons, 250 diggers and 40 to 45 archeologists worked at Hazor. They made rich finds. It turned out there had been 20 cities on the site of Hazor. The site had once housed 40,000 people on an area of 150 acres — an ancient metropolis. Yadin's group found 250,000 artifacts, 1,000 of which have considerable value.

More importantly, it was possible after studying the evidence to date Hazor's destruction by the Israelites in the 13th Century B.C. much more precisely than before.

Reports on the Hazor excavations are currently being published in scientific journals.

Another subject close to Yadin's heart are the investigations being made by him and his Israeli colleagues on the Dead Sea scrolls.

Ten years ago, Yadin was engaged in a completely different kind of work. As one of Israel's leading commanders and chief of operations of the general staff, he had much of the responsibility for the survival of the newly reborn country.

He came to his post of command as the logical result of heading the general staff branch of Hagana, the Jewish underground in Palestine, in 1947.

Yadin's abandonment of his military career for a civilian pursuit is not unusual in Israel. Maj. Gen. Yaakov Dori, chief of the general staff during the Arab-Israeli war, is now president of Israel's leading technological institute, the Technion in Haifa. Maj. Gen. Moshe Dayan, chief of staff during the Sinai campaign of 1956, has retired from Army life to take his chances on a political career.

A LOCAL PHONE CALL TO
FRanklin 9-0103
RESERVES MY ROOM AT
NEW YORK'S IDEAL HOTEL
Miami office confirms reservation immediately

MIDTOWN...OVERLOOKING CENTRAL PARK
Singles $8.50 to $12 • Doubles $12 to 19.50
Every room with private bath, radio. Most with TV. 100% air-conditioned for seasonal comfort.
SPECIAL FAMILY PLAN: No charge for children under 14 when sharing room with parents.
Write for booklet MFH or see your local travel agent.
BARBIZON-PLAZA
106 CENTRAL PARK SOUTH AT 6TH AVENUE

as
seen
on
T.V.

playtex

SALE

MOLD 'N' HOLD ZIPPER GIRDLE, REGULARLY 10.95

For a limited time only . . . exciting savings on best-selling Playtex girdles and panties! Come in, let us show you why Playtex keeps you slim and smooth even after months of wear . . . holds shape, won't sag. Style shown zips on and off, has "magic finger" control panels. Also Magic Controller pullon girdle or panty (not shown); regularly 8.95 . . . sale-priced **7.95** Foundations, second, notions fourth floor miami. Available at all five burdine's stores.

8.95

BURDINE'S

BURDINE'S

blossoms forth

Shelton Stroller

EASY-CARE*
NYLON JERSEY IN OUR
SEA FLORAL
12.98

Soft as a sea-breeze, pretty as the first spring blossoms. Our fluid nylon is always on the go . . . a good packable and easy traveler, *it shakes out wrinkles, washes and drip-dries ready to wear again. Blue/green, brown/green, green/aqua, grey/coral. Sizes 10-20, 12½-22½. Daytime Casuals Shop, second floor miami. At all five Burdine's stores. Come in, write, call FR 3-1111.

PARK and RIDE FREE!

For downtown shoppers . . . park FREE at the Orange Bowl . . . ride express bus both ways FREE, 9:30 a.m. to 4:30 p.m. Monday through Saturday. (Courtesy of the Downtown Miami Business Council)

shop monday 'till 9

PULL OUT
TV
SECTION

See Fun in Florida Magazine

The Miami Herald

Sunday, March 1, 1959 No. 89 *Florida's Most Complete Newspaper* 49th Year 304 Pages 20 Cents

A Latin American Edition Is Published Daily

BROWARD
COUNTY
EDITION

A Close Look at Our Moment of Peril

We'll Let Russia Strike First—Then What?

The Great Debate

The "Great Debate" rages over a question that could determine our national ***existence: Are we*** *building modern weapons of war fast enough and good enough to meet an ominous Russian threat? No one man has the answer. But in the provocative series of articles that starts today one of America's great reporters presents facts and opinions that can help all Americans to a clearer realization of the life-or-death problem.*

CONSIDINE

By BOB CONSIDINE
Herald Columnist

FOR THE FIRST time since the War of 1812 there is genuine concern in Washington over the ability of the U. S. to survive an enemy attack.

It is not a general concern. There are elements of the military and officialdom which see little chance of a nuclear war with the Soviet Union. Others, including key figures in the Eisenhower administration, feel no apprehension over the lead which the U.S.S.R. apparently has taken in the field of the ultimate weapon — the intercontinental ballistic missile. They see no need to increase the 40 billion dollar arms budget.

Yet despite this pacifying atmosphere in several high and influential quarters, responsible Americans of all political shades go to bed these nights haunted by such bugaboos as these:

A prospectus drawn up in the Defense Department, and kept under lock and key, states that if the Soviet Union has the long-range weapons delivery system it boasts about, a salvo of its nuclear-tipped missiles would kill 10,000,000 Americans and virtually or entirely demolish our means of retaliation.

Another Defense Department estimate is that by the end of 1960 the U.S.S.R. will have a 3-1 edge over the U.S. in ICBMs. But no speed-up program to close the gap is now planned.

A prominent senator known for his advocacy of the U.S. Air Force states that 75 per cent of the Strategic Air Command's striking force is obsolescent. He questions whether more than a handful of SAC's hundreds of big manned bombers could survive Soviet air defense and reach their assigned targets in any retaliatory raid.

The Distant Early Warning line of radar sites, built across the Arctic from Alaska to Greenland at a cost of hundreds of millions, to detect a Red air force manned bomber fleet which may or may not exist, cannot spot Soviet ICBMs. A crash program to "raise the sights" of our polar detection system is only now getting under way.

The Navy's Polaris missile, submarine-based, will not be ready for another year. Its critics say that it will have only half the predicted 1,500-mile range. But the sea service has stopped production of an excellent interim missile, the air-breathing Regulus II, after spending about 250 million dollars.

The Air Force's solid fuel ICBM, "Minuteman," will not be ready until perhaps 1965. In the interim, it must depend on the complex and immobile liquid-fueled Atlas and Titan which require hours, if not days, to prepare for launching. Flying time of a Russian ICBM from its Soviet base to any U. S. target: 25 minutes.

The Army, with the most notable record in the missile field, has been generally thwarted in its efforts to build bigger and better weapons, including the Nike Zeus, anti-missile missile believed capable of knocking out enemy ICBMs flying in space at 15 times the speed of sound.

The Defense Department, Central Intelligence Agency and White House firmly rule out all attempts to change the country's traditional outlook on war. In an age of super-weapons development wherein a great war might be decided in minutes rather than years, we still concede to the enemy the initial blow. A big question in Washington today is, "But will we be able to get off the floor and fight back after being hit?"

This and subsequent articles will attempt to illuminate some of the problems confronting military and political leaders and print the answers as those experts see them. Independent observation will be included.

The answers of the principals involved do not always coincide. The thousands of pages of testimony taken by the preparedness investigating subcommittee of the Senate's Armed Services, Missile and Space Activities Committee, as well as other fact-seeking probes, are laced with differences and contradictions. **Ask** the same question of any three men involved in Washington's latest Great Debate

Turn to Page 2A Col. 6

Asks for Leadership

Collins Says Politicos Fear Rights Issue

EXCLUSIVE

Florida Gov. LeRoy Collins lashes out at gambling in "Legalized Gambling Is Poison" on page 8 of Parade magazine, inside The Herald today.

From Our Washington Bureau

WASHINGTON—The civil rights controversy has the nation's leaders "quaking in their political boots," Gov. LeRoy Collins told leading U.S. Democrats Saturday.

Collins, addressing a $100-a-plate dinner honoring newly elected Democrat governors, charged the nation's leadership with being "fearful even to seek honorable, sensible adjustments" to the hot race problems.

He said the whole rights issue left the nation "badly divided" in facing the outside world.

Then leveling a blast at the Republicans, the Florida governor said:

"Our national administration, at a crucial time in history, is not measuring up to changing responsibilities. This is the basis for the uneasiness which stirs Americans these days."

He called on Democrats to choose as a Presidential candidate "an uncommon man with a common touch . . . a man of progressive outlook with a solid record of achievement."

The governor, mentioned frequently as a possible Democratic candidate for president or vice president in 1960 shared top billing before some 2,000 guests at the dinner with Sen. Lyndon Johnson of Texas, the powerful Democratic majority leader.

Capital Will Be 'Jumping'

WASHINGTON — (AP) — Official Washington, long attuned to the spoken political word as a kind of music, is going to try its ear on some jazz starting today.

Patrons of the Washington Jazz Jubilee include some names you wouldn't think of as cool cats:

Mrs. Dwight D. Eisenhower, Mrs. Richard M. Nixon, Mrs. Earl Warren, Mrs. John Foster Dulles, 22 ambassadors and their wives, seven cabinet officers and their wives, the chairman of the Joint Chiefs of Staff and his wife, Speaker of the House Sam Rayburn (D., Tex.).

Mrs. Eisenhower

Mrs. Nixon

Washington's first jazz concert with such prominent backing is being arranged by a group of congressional wives raising money for Friendship House, a settlement house on Capitol Hill. The jubilee chairman is Mrs. Richard Bolling, wife of the Democratic representative from Missouri.

A band of jazz greats will shake the rafters of a Washington hotel ballroom on the night of March 16. What Mrs. Bolling calls "an uptown level" will be supplied by the Library of Congress and the National Gallery of Art.

Marshall Stearns, literature professor at Hunter College and writer on jazz, will lecture on the subject at the Art Gallery today.

On Monday the Library of Congress will open an exhibit, "Seven Ages of Jazz," to trace its course from the early folk music to the Carnegie Hall.

Why jazz jubilee in Washington?

"We wanted something new—the benefit circuit has been so overdone," Mrs. Bolling said. "The patrons aren't jazz buffs, but they're really glad to know what it's all about."

Pan-Am Strike Averted

Sides Agree At Meeting

By TOM LOWNES
Herald Staff Writer

Threat of a systemwide strike against Pan American Airways by its 7,000 Transport Workers Union employes was lifted early Saturday as both sides came out of an all-night meeting with an agreement "in principle."

The threatened strike, which had been set for midnight Monday, would have affected some 3,000 PAA workers in Miami and another 1,500 at the strategic Cape Canaveral Missile Test Center.

Federal Mediator Frances A. O'Neill, who several times prevented hot-tempered union and company leaders from stalking out of the night-long meeting in New York, said the agreement was reached at 6 a.m.

Both company and union officials refused to outline terms of the tentative settlement, but Miamian William Grogan, international vice president of TWU, said, "It's a good contract which we can submit with honor to our members."

The union's 20-member negotiating committee will meet in New York at 7 p.m. Monday to hear terms of the contract. If they accept the plan, it will be submitted for a TWU general membership vote later in the week.

There were strong indications Saturday that the union did not succeed in pushing through its major demand — a 37½-hour week for all members.

The word "hours" was conspicuously missing from O'Neill's only comment on terms of the agreement: "It concerned wages, rules and working conditions."

In Miami, Bernard H. Diesen, president of TWU Local 500, pointed out that the union's wage demands had been added only three months ago after TWU leaders reported that hour negotiations were deadlocked.

Today's Chuckle

"I'll carry this case to the highest court in the land," said the lawyer to the prisoner, "but in the meantime you'd better try to escape."
Citadel

Good Reading Inside

Broward's Polishing Apple for Teachers

See story in Broward Section

Buying a Home? . . . *two sections, F, G*

Destiny: May 17 . . . *Ed Lahey tells why 6A*

Campanella's Son . . . *why he did it 11B*

Wonderful Women . . . *Mrs. Smallpox Tommy 25E*

Amusements	19-23E
Hotels, Motels	35E
Dining Out	11G
Travel	8-12J
Gardening	6-7J
Music, Art	5J

Art	5J
Bell	3G
Bishop	35E
Books	4J
Bourke	20E
Burns	2D
Class.	17-20B, 1-27C
Crossword	Fun In Fla.
Dunaway	8D
Editorial	2G
Fin'c'l	13-20D
Horoscope	3J
Jumble	Fun In Fla.
Knight	2G
Kofoed	22E
Landers	32E
M-y-G-R'd	2G
Movies	23E
Peale	2G
Rl. Est.	1-23F, 4-11G
Sports	1-12D
Thompson	Fun In Fla.
TV-Radio	Fun In Fla.
Winchell	21E
Womens	1-18, 25-34E

Pacific Base Shoots Its First Polar Moon

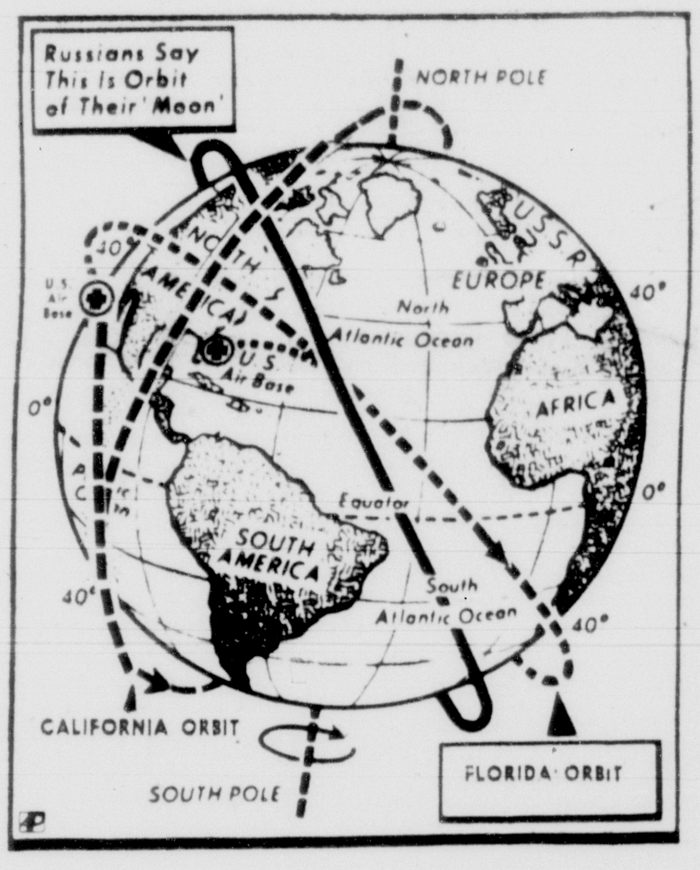

California Shot Takes New Route
. . . dotted line shows how it will cross North Pole

Hopes Dim Of Rocket Orbiting

VANDENBERG AIR FORCE BASE, Calif. — (UPI) — The Air Force Saturday fired the first satellite-carrying rocket in the "Project Discoverer" program, but nearly four hours after the launching no signals had been received from the 1,300-pound artificial moon.

When the 78.2-foot long rocket-satellite blasted off at 4:49 p.m. Miami time, controlling Air Force officers said orbiting should be achieved in "two to three hours."

But Saturday night, hopes dimmed. The Air Force still held out a slim hope of successful orbiting.

The planned orbit would be like a hoop around the earth, passing over the North and South Poles. Achievement of the orbit would be a step toward the creation of reconnaissance satellites, which could scan the whole earth as it revolved below.

Air Force officials said the launching was "a success" regardless of success or failure of the orbit. The primary goal had been accomplished, the testing of the second stage vehicle.

The satellite-bearing rocket lunged from its launch pad and headed straight up into a cloudless blue sky, leaving a bright yellow tail of fire clearly visible from the press observation center nearly two miles away.

After the Discoverer — the first attempt to launch a satellite from the Pacific Coast — reached an altitude of between 10,000 to 15,000 feet, it arched into a horizontal flight, leaving a long vapor trail. It appeared that the rocket was heading south in the general direction of Los Angeles, but the shot was designed to send it southwest over the Pacific.

The Air Force confirmed five minutes after the firing that telemetry data showed the 18.8-foot long satellite stage had separated from the Thor booster and was continuing its spaceward climb.

It was estimated that the second stage of the rocket required a speed of approximately 25,000 miles an hour to place it in orbit.

The satellite — which weighs 1,300 pounds — carried a 40-pound payload of telemetry equipment, but no animals. The first shot is mainly to test the vehicle.

But mice and monkeys soon will ride the moons into orbit as scientists probe "environmental conditions" of space in research aimed at developing a manned satellite.

Two earlier attempts to fire the Discoverer literally never got off the ground. Technical difficulties were blamed for scrubbing the shot both Jan. 21 and Wednesday.

At Pembroke Pines

Battle Is Bitter On Incorporation

Pictures, Page 1B

By TOM VINCIGUERRA
Herald Staff Writer

PEMBROKE PINES—Two different sets of figures on the number of freeholders here threw an incorporation election in doubt Saturday night, climaxing bitter clashes during the day.

The incorporationists, headed by Dr. Walter Kipnis, candidate for mayor, claimed they mustered the necessary two-thirds with 184 yes votes balloted. They claimed a total of 278 freeholders.

Anti-incorporationists, headed by Attorney Bob Fegers and Ralph Bibbo, local builder, contended there are 285 freeholders and the election flopped by six votes.

Both sides agreed to take the matter to the county registrar, Mrs. Easter Gates, and check the rolls.

Balloting, held in the carporte of the home of Ernon W. Day, 6852 SW 13th St., was marked by bitter clashes.

"He (Dr. Kipnis) is running things his way. I never heard of holding an election in a carporte," declared anti-incorporationist Larry Carter, Pembroke resident and Miramar Elementary School principal.

Carter and William Wright, local builder, sitting at a small card table in the carporte to check voters' names, drew fire from Dr. Kipnis, official election chairman.

Addressing the voting clerks, Dr. Kipnis declared, "You don't have to give them any names."

Commenting on Carter's blast, the retired physician said: "What did they want us to do, hire a hall?"

Dr. Kipnis personally checked voters' eligibility and tangled with another resident, Jerry Fazio, of 7121 SW 11th St.

On two different occasions Dr. Kipnis refused Fazio a vote because he could not show proof that he owns property. The third time the angry Fazio showed up with a deed to his home and was permitted to vote.

"He got very mad and called the newspapers," said Dr. Kipnis.

Pembroke Pines, one of the newer developments of high-priced homes in West Hollywood, is located between Hollywood Blvd. and Pembroke Rd., just west of the Turnpike.

Nikita's Going to Germany

MOSCOW — (AP) — Premier Nikita Khrushchev is making a surprise trip to East Germany, possibly foreshadowing the next Soviet move in the Berlin crisis.

The official Tass News Agency Saturday said tersely that Khrushchev will visit the International Trade Fair at Leipzig. It did not say when, nor would the foreign ministry give a date. The fair opens today.

The press chief of the Soviet embassy in East Berlin, V. M. Beburov, said Khrushchev is expected to arrive in Leipzig Wednesday.

This will be after a closing meeting with visiting British Prime Minister Harold Macmillan in the Kremlin Monday. Macmillan will leave for home Tuesday.

There was speculation that Khrushchev might use the visit to discuss a separate peace treaty with East Germany, following the failure to make any progress on the German question in talks with Macmillan.

The government newspaper Izvestia quoted Deputy Premier Anastas I. Mikoyan as saying a separate peace treaty for East Germany may be in the wind.

34,425 See Troilus Win

The largest Hialeah Park crowd in two seasons — 34,425 — watched second-choice Troilus win the $135,800 Flamingo Stakes Saturday.

Troilus took the lead on the final turn and finished three lengths ahead of Open View. The favored First Landing finished third. Troilus paid $6.90, $4.70 and $3.10.

Full details in sports section.

Suicides Fail

OSAKA, Japan — (UPI) — Sanji Ito, a 53-year-old high school principal, and School Clerk Nariko Suzuki, 21, are recovering from poison taken in a suicide pact. They decided to kill themselves because their May and December romance was "impossible."

Mack Gordon, Lyricist, Dies

NEW YORK — (AP) — Mack Gordon, 54, who wrote the lyrics for many hit tunes, died Saturday after a brief illness.

He wrote the words for such hits as "Time On My Hands," "Did You Ever See a Dream Walking," "Chattanooga Choo-Choo," "Love Thy Neighbor," "You'll Never Know," and "Stay as Sweet as You Are."

Prior to his songwriting career, he was a vaudeville comedian and singer.

---

7 Hockey Players Die as Roof Falls

LISTOWEL, Ont. — (AP) — Seven Peewee League hockey players—all of them 12 or under—were killed Saturday when the snow-burdened roof of the Listowel Memorial Arena collapsed. Their recreation director also died in the thundering collapse.

Nineteen others were hurt. Nine of them were treated at the hospital for minor injuries and sent home.

Rescue workers dug frantically through the debris for other possible victims but police said later all the missing had been accounted for.

Listowel is in Ontario's snowbelt and there is about 25 inches of snow on the ground in the area.

The adult victim was Kenneth McLeod, 35, recreation director for this town of 3,530 population 25 miles northeast of Kitchener.

The only other adult in the arena, Norman Stirling, 32, was taken to a hospital. He is coach of the team and assistant recreation director.

The manager of the arena, Percy Knoblaugh, said he was standing at the entrance when the walls buckled. Then the roof crashed.

Police said it was difficult to determine just who was in the arena when the roof fell.

Twenty-two boys' coats were found in the cloak room near the entrance.

Canaveral Bird Set For Its Space Probe

CAPE CANAVERAL — (UPI) — A dense, lingering overcast closed in on the cape Saturday and the Army delayed its attempt to launch its new space probe rocket at least until today.

The tall Juno II moon bird, designed to hurl its gold-plated payload past the lunar sphere and into orbit around the sun, was ready for firing.

A top project official said that "as far as we can see now, everything about the bird itself looks perfect — the telemetry (radio reporting setup), the mechanics, all that's important."

The Army plans to aim the stately four-stage rocket directly at the moon and has estimated it will take 34 hours for the 13-pound Pioneer IV probe vehicle to reach the lunar sphere.

The overcast did not, however, halt an Air Force attempt to test a futuristic nose cone over intercontinental range early Saturday.

A Thor-Able test rocket fired at 2:48 a.m. knifed through several layers of clouds to start its mission to the South Atlantic.

But the Defense Department said many hours later it was not sure what happened to the rocket.

Vatican Stamps

VATICAN CITY — (AP) — The Vatican announced Saturday that the first series of stamps bearing the image of Pope John XXIII will be issued April 2.

Today! Visit Flamingo-Everglades Park, HI 5-1531. —Adv.

2nd Mortgage Loans in 24 hrs.! Mo. 1-9995 FR 3-4075 Adv.

Hudson River Tubes exiles! Jersey Seaskiffs now available in Miami. Call FR 9-8007. Adv.

Prostate gland disorders Dr. W. D. Reynolds, Sr., D.C., 74 Miracle Mile, C. Gables.—Adv.

Does your hall or antique clock need repairing? Call Bauer, FR 3-0152. —Adv.

Auto Insurance - Low Cost monthly Pmts.-PL 8-4721.-Adv.

Loans on Jewelry up to $600. Halpert's 140 NE 2 Ave.—Adv.

Surfside Plaza Hotel. New owners—management. $7 daily per person. Double occupancy. Oceanfront at 25th St. —Adv.

Terrace Patio, Ft. Lauderdale, for lunch - dinner. —Adv.

Nose, face, ears, corrected. Deederer M.D. FR 3-0003.-Adv.

Reds Accidentally Cut Cable, Navy Man Thinks

'That's My Personal Opinion'

WASHINGTON — (UPI) — The U.S. naval officer who led a boarding party onto a Soviet fishing trawler said Saturday he believed the Russian ship accidentally cut a transatlantic cable.

SHEELY

Lt. Donald Martin Sheely of Fairmont, Minn., said the cable "was most probably accidentally cut by them. That's my personal opinion."

He said there was no evidence that it was cut deliberately but "I am not convinced they didn't cut it deliberately."

Sheely said the Russians took the attitude that their fishing equipment was new and they did not think they could have cut the cable.

Sheely and two other members of the boarding party were flown here to report to the Navy.

They also were questioned at the State Department before meeting newsmen at the Pentagon.

Sheely said he was "somewhat nervous" about boarding the Russian trawler Novorossisk but he and other members of the party went unarmed.

The Soviet ship responded, Sheely said, when the U.S. destroyer Roy O. Hale hoisted an international flag signal to heave to for a boarding party.

He said the Russians were "not social. They accepted us but were not overly friendly." Sheely said he believed there was more electronic equipment aboard the Soviet vessel "than we would expect to see on one of our own fishing vessels."

The party boarded the Soviet craft under terms of an 1884 treaty permitting inspection of documents of ships suspected of damaging oceanic cables. Five cable breaks had been reported.

The Navy had announced Thursday night that Sheely's party found no intent on the part of the trawler to do anything but fish.

Air Crash Kills Five Navy Men

PRESCOTT, Ariz. —(UPI)— Five Navy crewmen were killed Saturday when their Military Air Transport Service Superconstellation crashed, exploded an burned at the edge of a busy highway.

There were no survivors. The craft was assigned to Transport Squadron 7 of the Naval Air Station at Moffatt Field, Calif. It was on a routine training flight from Litchfield Naval Air Facility near Phoenix.

Names of victims were withheld pending notification of next of kin.

Selassie Has Guests

ADDIS ABABA, Ethiopia —(UPI)— King Paul and Queen Frederika of Greece arrived Saturday by plane for a six-day official visit to Ethiopia. King Haile Selassie and members of his government greeted the Greek royal couple.

—Associated Press Wirephoto

REAL GRATITUDE is displayed by three-year-old Tommy Abel of St. Louis, toward Lady the collie, which saved the boy from a muddy clay pit. Police Patrolman Walter Abel found the collie on his doorstep last summer and adopted her. Lady brought aid when the boy's cries for help were not heard.

Demand $12,500,000 Wage Boost

Teamsters Bare Plan For Public Workers

By TOM LOWNES
Herald Staff Writer

Out-of-town Teamsters organizers set up headquarters in *a Miami Beach councilman's law office* Saturday and announced demands for a $12,500,000 wage increase for Dade's municipal and county employes.

Henry Feinstein, president of the Public Employes Local 237 of New York Teamsters, revealed his sweeping short-range plans after moving into the office of Councilman Harold Shapiro, Teamster attorney here.

Feinstein, who is doing double duty as a Teamster organizer, said his group will seek $500-a-year increase for all 25,000 county and municipal workers in Dade.

Other Feinstein plans for courting the county's unorganized workers: "a 40-hour week; time-and-a-half in cash for work over 40 hours; bonus pay for Saturday, Sunday and holidays; and a compulsary merit system."

"I was shocked to learn that men at hard labor are forced to put in as many as 54 hours a week in some municipal jobs here to earn as little as $60.84," Feinstein said.

"This is the sort of thing you hear about Russia — I had assumed that such working conditions had disappeared in the dark age in our country."

"I wonder if Gov. Collins is aware of such conditions in Florida and if so, why he hasn't taken corrective steps," said Feinstein in a sharp dig at Florida's chief Hoffa foe.

"As for the Teamsters Union," said Feinstein, "*we most certainly intend to correct this situation immediately.*"

The New York Teamster said he had already organized a band of 60 municipal and county employes here to work behind William Huet, 1673 Bay Rd., Miami Beach, business agent for the new drive.

Feinstein said he was also "interested" in meeting with Dade's school teachers, firemen, and hospital employes to see what Jimmy Hoffa's Teamster Union could do for them.

Doctors Pleased With Dulles

WASHINGTON — (AP) — Medical consultants called in to help treat Secretary of State John Foster Dulles' cancer reported Saturday they were gratified at the progress he has made in the past 12 days.

The State Department passed on to reporters the opinion expressed by Dr. I. S. Raddin, professor of surgery at the University of Pennsylvania Medical School, and Dr. Gordon Zubrod, clinical director of the National Cancer Institute here.

'Imperialists' Rapped

JAKARTA, Indonesia —(AP)— President Ho Chi Minh of Communist North Viet Nam has accused "diehard imperialists" of hampering reunification with South Viet Nam by turning it into an armed camp.

Nobody's Right, So Pot's $900

By SUNNY FORTUNE
Herald Puzzle Editor

Thirty thousand puzzle fans can be wrong.

This was proved again last week when not a single entry came close to winning the Sunny Fortune jackpot. But cheer up, that old jackpot is sunnier than ever. It now contains 900 dollars which, if laid end to end, would make the prettiest green carpet you ever saw.

SUNNY

"Any prize for getting them all wrong?" asks one fan. "I have a sneaking idea I might win."

Sorry. All you get for missing all the words is a cold, fishy stare.

Another fan writes that on the new-type puzzle "my 10-year-old son in grade five can come closer than his Phi Beta Kappa father. My five-year-old son, who can't read at all, can pick letters closer than either of us to your published solutions. Which group do you want to cultivate?"

And he adds this postscript: "When the new baby comes, look out!"

Youth must be served, but young or old, I need a winner. All this money is cluttering up my desk something awful.

So please help me by trying this week's puzzle, located on page 16B.

We've Had It--Hottest February

Miami closed out the hottest February on Weather Bureau records Saturday with promises of more nicer-than-usual conditions in March.

Forecaster Sanford Neuman added up the February readings recorded at the Weather Bureau's airport station — where Miami's official readings are taken — and found the average was 75.4 degrees.

That's 6.7 degrees higher than the 68.7 "normal" average for the month — and a whopping 17 degrees warmer than the 59.4 average of February of 1958, when all South Florida suffered in one economy smashing cold spell after another.

Figures for Miami Beach haven't been compiled by the Weather Bureau, but Neuman said "there's no doubt this will be the hottest February on record."

The second hottest February since the Weather Bureau started keeping records in 1939 was in 1957, when the average was 72.7.

What about March?

"Our 30-day outlook calls for normal to slightly above normal temperatures in March," Neuman said.

Robot Gone

LONDON — (UPI) — Boris, the mascot of the Plymouth and Devonport Technical College, has been stolen. Boris is a life-sized robot.

Maxwell Anderson
. . . dead after stroke

Writer Anderson, 70, Dies

STAMFORD, Conn. — (AP) — Maxwell Anderson, 70, one of America's most respected playwrights, died Saturday night. He suffered a stroke at his home here Thursday.

The Pulitzer prize-winning author died at Stamford Hospital, where he had been partially paralyzed since the stroke.

When he was stricken, Anderson was working on a new musical play to be called "Madonna and Child."

Anderson won the Pulitzer prize in 1933 for his play, "Both Your Houses," and was given a number of other awards for various of his more than 30 plays.

Among those works were "What Price Glory?" (written with Laurence Stallings), "Winterset," "High Tor," "Knickerbocker Holiday," "Key Largo," and "Barefoot in Athens."

Younger persons, though, perhaps know Anderson best of all for the lyrics of "September Song," which he wrote for "Knickerbocker Holiday."

Youth Falls 19 Floors --And Lives

NEW YORK —(AP)— A young man plunged 19 floors Saturday but crashed through the top of a huge water tank and floated semi-conscious to the surface.

Police found him clutching the rim of the 10,000 gallon, two-story-high tank. They strapped him to a plank and maneuvered him through a seventh floor window level with the tank roof.

Identified as Emil A. Swiezy, 23, of Flushing, Queens, N.Y., he was taken to Beth David Hospital in critical condition with head and internal injuries.

The superintendent of the 26-story building, located on Lexington Ave. at 41st St., said he noticed a rear window open. Leaning out, he saw the tank 19 stories below. There was a jagged hole in the tank's wood and copper-sheathed top. Looking closer, he saw the man, and called police.

Deaths Elsewhere

FRANK L. SEYMOUR, 62, chief of the contract and procurement division of the U.S. Information Agency, at Washington.

RALPH BEAVER STRASSBURGER, 76, publisher of The Norristown Times-Herald, at Norristown, Pa.

M. MOSS ALEXANDER, 63, former board chairman of the Federal Reserve Bank of St. Louis, at St. Louis.

GEORGE A. BENSON SR., 69, editor of The Toledo Times, at Toledo, O.

CARL WERSCHINGER, 72, pianist and composer, at New York.

EMIL A. GUNTHER, 87, retired president of the New York song publishing firm of Schroeder & Gunther, Inc., at Rhine Beck, N.Y.

Bugaboos to Worry About

10,000,000 AMERICANS could be killed in one salvo of Russian missiles.

REDS WILL HAVE 3-1 EDGE by end of 1960 in long-range missiles.

OUR SUB-LAUNCHED MISSILE won't be ready for another year.

OUR SOLID-FUEL ICBM may not be ready until 1965.

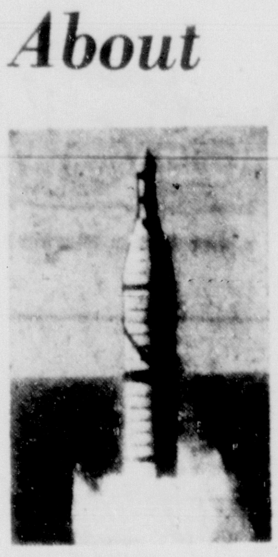

Our Moment of Peril

The Big Question Today: Could We Survive Attack?

Continued from Page 1

and you may receive three sharply conflicting interpretations.

Defense Secretary Neil McElroy sees no need to spend more money during this coming fiscal year than has been asked for by his department.

"The present rate of arms spending assures that essential defense needs are met," the secretary told the subcommittee under the questioning of its able counsel, Edwin L. Weisl. He called the U.S. position "satisfactory."

Sen. Stuart Symington (D., Mo.), a member of the subcommittee and secretary of air during the Truman administration, asserted at the same hearing:

"Since the United States has not kept its defense strength modernized, during the next few years adequate defense requires more money than estimated in the President's budget. The coming year may afford us our last chance to initiate any real effort to catch up with the Russians in the most important field of modern weaponry."

Between McElroy's "satisfactory" and Symington's "last chance" one can find a dozen shades of opinion.

"Who's telling the truth in the Great Debate?" I asked Sen. Lyndon Johnson, the majority leader whose subcommittee is far from satisfied with what it has heard.

"They all are," he said, suddenly looking up at us.

"It reminds me of the time our little girl was born. I understand that later on some of the neighbors didn't think she was too pretty as a little baby. But to me she was the most beautiful thing I ever saw in my life." He paused, grinned and added, "Now, that was an honest difference of opinion. Maybe we were both right."

"I've heard enough in that committee room to convince me that the Defense Department's decision to go along with the President's budget is a political decision, not a military decision.

"I don't think we're moving far enough fast enough. We're getting one missiles czar stacked up on top of another missiles czar, but we're not getting any missiles. The whole program lacks oomph.

"Lord knows forty billion dollars is a terrible lot of money. That's what they've asked the Congress to give them this year. Some of them seem to think it's ridiculous to suggest that Russia might hit us. If they're that sure, then they're wasting a terrible amount of money. But others feel Russia will hit us just as soon as she's sure she can get away with it without serious retaliation by us. If that's the case, forty billion dollars isn't enough.

"These are honorable men we've had appearing before us. But they're tied up in a political decision. The joint chiefs came before us to testify after Mr. McElroy cut their original estimated needs from two to four billion dollars. He had them sign a statement that what remained was sufficient. But all these gentlemen have, 'reservations.' For

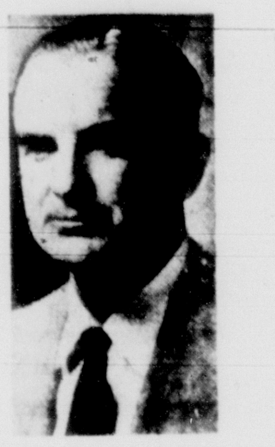

Stuart Symington
. . . 'our last chance'

Neil McElroy
. . . 'needs are met'

"As a young fellow in this town, in the days leading up to Pearl Harbor, I had an opportunity to tell President Roosevelt that I thought we weren't going far enough fast enough. Then just before the outbreak in Korea, I told the same thing to President Truman. Now I'm going on record again, this time for the benefit of President Eisenhower.

"I just never want to be in the position that Frank Knox (F. D. R.'s secretary of Navy) found himself in the day after Pearl Harbor. The American Magazine came out with an article by him saying 'we can lick them in either ocean' while the bellies of his fleet looked up at the moon."

The now declassified statement which the joint chiefs dutifully signed reads:

"Memorandum for the secretary of defense.

"Subject: Joint chiefs of staff position on the FY (fiscal year) 1960 budget.

"The joint chiefs of staff consider that the FY 1960 proposed expenditure figure of $40,945,000,000 is adequate to provide for the essential programs necessary for the defense of the nation for the period under consideration. They find no serious gaps in the key elements of the budget in its present form, but all have reservations with respect to the funding of some segments of their respective service programs."

The statement bears the signatures of Gen. N. F. Twining, USAF, chairman, Gen. Maxwell D. Taylor, chief of staff of the Army, Adm. Arleigh Burke, chief of naval operations, Gen. Thomas D. White, chief of staff of the Air Force, and Gen. Randolph McC. Pate, commandant of the Marine Corps.

A document that has aroused much more ire on Capitol Hill, however, is the following memorandum to Scretary McElroy from President Eisenhower's budget director, Maurice H. Stans:

"The President will shortly present his budget for the fiscal year 1960 to the Congress. As you know, the normal process of budgeting results in recommended amounts that in many cases are less than the agency head had requested.

"It is understandable that officials and employes will feel strongly about the importance of their own agency's work, and will sometimes believe that a larger budget might be in order. Such feelings, however, must be related to an awareness that our budget resources are not adequate to accommodate in any one year all of the things that might be desired. The President is responsible for reviewing the total needs of the executive branch in the light of tax and debt policy and for deciding among competing requests for priorities. Executive branch personnel are expected to support the President in his budget recommendations.

"As you and your staff prepare to justify your portion of the budget before Congress, you will want to observe the requirements set forth at the President's direction in Bureau of the Budget Circular No. A-10. It is expected that witnesses will carefully avoid volunteering views differing from the budget, either on the record or off the record.

"While direct questions at hearings must be answered frankly, it is expected that a witness who feels that he must set forth a personal view inconsistent with the President's budget will also point out that the President's judgment on the matter was reached from his overall perspective as the head of the government, and in the light of overriding national policy. The witness should make it clear that his personal comments are not to be construed as a request for additional funds."

A Johnson aide, reading the above commented, "The chiefs came before us handcuffed."

NEXT: The top congressional exponent of airpower warns of the danger of a "reverse Pearl Harbor."

Showers to Continue Over Florida; Miami Soars to 84 Degrees

Forecasts For Today

INDIAN RIVER, NAPLES, OKEECHOBEE AREAS — Considerable cloudiness with scattered showers Sunday and Sunday night. High Sunday 70 to 75. Low Sunday night 60 to 65. Variable winds 5 to 15 mph, higher in the showers.

FT. LAUDERDALE, PALM BEACH, AND KEYS AREAS — Partly cloudy Sunday and Sunday night with widely scattered showers mostly during afternoon. High Sunday 78 to 84. Low Sunday night 65 to 70. Mostly southeasterly winds 8 to 18 mph.

SMALL BOAT BULLETIN — Seas slight to moderate; the inland waters smooth but becoming a little choppy during Sunday. Mostly southerly winds at five to 15 mph becoming southwesterly at 10 to 20 mph during the day. No temperature change expected.

MARINE — Jacksonville through the Florida Straits: Northeast and east winds at five to 15 mph in the north portion and southerly at 10 to 20 mph over the south portion. Cloudy with occasional rain in the north portion and cloudy in the south portion with only a few widely scattered showers in the central portion. East Gulf: Northeast and east winds at five to 15 mph over the north portion and southerly winds at 10 to 20 mph over the south portion. Cloudy with occasional rain in the north portion. Fair in south portion.

National Summary

A frontal system extended from the eastern Great Lakes through Kentucky and Louisiana at mid-day Saturday resulting in scattered showers in the Ohio, Missouri and Tennessee Valleys.

Occasional rain occurred in Florida while snow was mixed with scattered rain in Maine. Variable cloudiness and sunshine with warm temperatures prevailed over the remainder of the eastern portion of the country.

Readings in the 30's and 40's were reported in New England while 80's were recorded in Florida where Miami had a mid-day temperature of 84.

Snow flurries will linger over the eastern Great Lakes and the northern Appalachians today with scattered rain along the coast of the Carolinas and Virginia. Showers will continue in Florida.

Generally fair weather will prevail from the Great Lakes through the southwest with a few widely scattered snow flurries in the Rockies. The bulk of the mid section of the country will be warmer today, while occasional rain is expected to continue over the Pacific northwest through today.

The Miami Herald

Ph. FR 3-4411
Classified Ads FR 9-3711
Subscription Rates (By Carrier)

	Daily	Sunday	Daily & Sunday
1 Week	$ .30	$ .20	$ .50
1 Month	1.30	.87	2.17
3 Months	3.90	2.60	6.50
6 Months	7.80	5.20	13.00
1 Year	15.60	10.40	26.00

Subscription Rates (By Mail)
U.S. and Possessions

	Daily	Sunday	Daily & Sunday
1 Month	$ 1.75	$ 1.10	$ 2.60
3 Months	5.20	3.35	7.80
6 Months	10.40	6.55	15.60
1 Year	20.80	13.00	31.20

Mail subscriptions are payable in advance by post office or express money order, bank draft, or personal check. Send to The Miami Herald, Miami, Fla. Entered as second class matter Nov. 30, 1910.

Local Temperatures

	H.	L.		H.	L.
Miami Airport	86	67	Miami Beach	84	71
Bay Front Pk	85	70	South Miami	84	62
FLORIDA					
Apalachicola	58	55	Ocala	61	53
Cross City	56	52	Orlando	61	57
Daytona Beach	63	56	Pensacola	62	56
Ft. Myers	78	66	Tallahassee	60	53
Jacksonville	57	53	Tampa	63	60
Key West	82	76	Vero Beach	71	63
Lakeland	61	58	W Palm Beach	82	66
SOUTH					
Asheville, N.C.	60	39	Louisville	55	36
Atlanta	61	43	Mobile	65	50
Augusta	64	43	Nashville	63	43
Charleston, S.C.	55	48	New Orleans	69	48
Charlotte	65	37	Norfolk	44	37
Knoxville	64	47	Richmond	60	41
Little Rock	56	43	Savannah	58	49
EAST					
Albany, N.Y.	46	14	New York	46	36
Baltimore	55	27	Philadelphia	50	30
Boston	39	27	Providence	45	25
Buffalo	50	30	Toronto	38	17
Montreal	40	16	Washington	60	35
MIDWEST					
Chicago	39	35	Indianapolis	41	32
Cincinnati	53	36	Kansas City	52	35
Columbus	52	40	Mpls.-St. Paul	43	31
Des Moines	43	28	Omaha	45	27
Detroit	41	33	St. Louis	52	46
WEST					
Albuquerque	62	31	Oklahoma City	52	34
Bismarck	36	15	Phoenix	77	45
Brownsville	77	59	Salt Lake City	54	34
Denver	43	25	San Antonio	72	48
Galveston	69	55	San Francisco	69	52
Las Vegas	70	40	Seattle	53	45
PAN AMERICA					
C. Trujillo	84	58	Mexico City	75	50
Kingston	85	74	Port au Prince	83	68

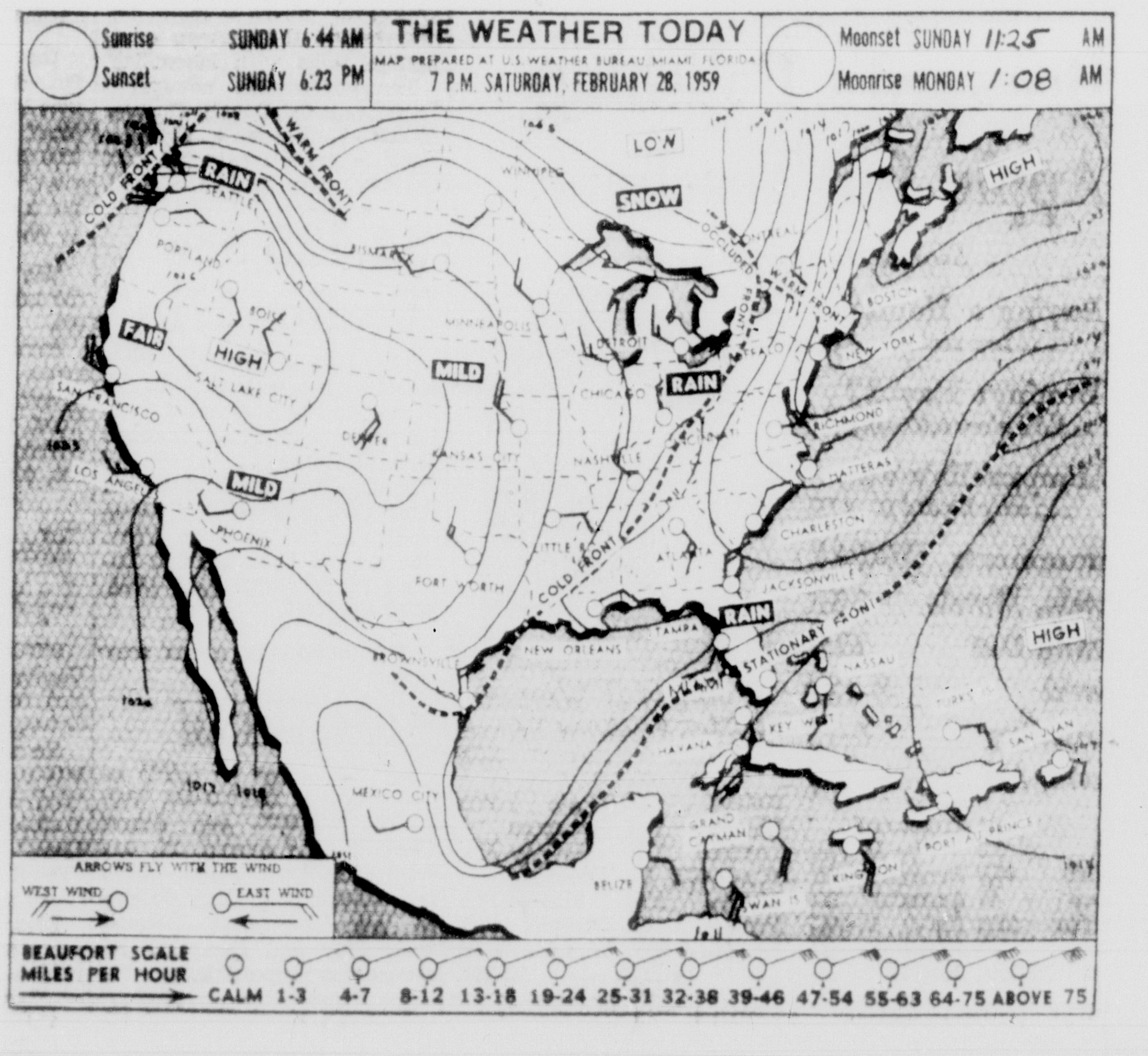

Solunar Tables

	A.M. Min	A.M. Maj	P.M. Min	P.M. Maj
Today	10:50	**4:40**	11:20	**5:05**
Monday	11:45	**5:35**	— —	**6:05**
Tuesday	12:20	**6:35**	12:45	**7:05**
Wednesday	1:20	**7:35**	1:45	**8:00**

The schedule of solunar periods as printed above have been taken from John Alden Knight's Solunar Table. Plan your days so that you will be fishing in good territory or hunting in good cover during these times, if you wish to find the best sport that each day has to offer.

The Major Periods are shown in bold face type. These begin at the time shown and last for an hour and a half or two hours thereafter. The Minor Periods shown in regular type are of somewhat shorter duration.

Tides

Miami Harbor Entrance
(Between Jetties)

	HIGH a.m.	HIGH p.m.	LOW a.m.	LOW p.m.
Today	12:37	12:52	6:48	7:17
Monday	1:43	1:59	7:54	8:25
Tuesday	2:54	3:09	9:05	9:35
Wednesday	4:02	4:18	10:15	10:41

Note: For tides at other points, add or subtract these corrections in hour and minutes to the Miami time: Fort Pierce (city docks) add 2:00; (inlet) subtract 0:15; St. Lucie inlet (jetties) subtract 0:20; Palm Beach (ocean), subtract 0:20; Hillsboro inlet, add 0:25; Port Everglades entrance (jetties) no change; County Causeway, east end add 1:15; City Yacht Basin Biscayne Bay add 1:40; Cape Florida (west side) Key Biscayne add 0:55; Soldier Key add 1:05; Ragged Keys Biscaine Bay add 2:00; Angelfish Key add 0:25; Pumpkin Key, Card Sound add 3:00; Garden Cove Key Largo, add 0:55; Largo Sound, Key Largo, add 3:20; Tavernier add 0:35. In the eastern part of Florida bay, the periodic tide is negligible.

Scattered

Partly cloudy through Sunday with widely scattered showers, mostly in the afternoon. High Sunday 78 to 84 degrees; low Sunday night 65 to 70. Winds mostly southeasterly, 8 to 18 mph.

The Miami Herald

Sunday, March 1, 1959 DA Complete State News

Section B

CLASSIFIED 17-20B

Any Carporte In a Vote:

Story On Page 1A

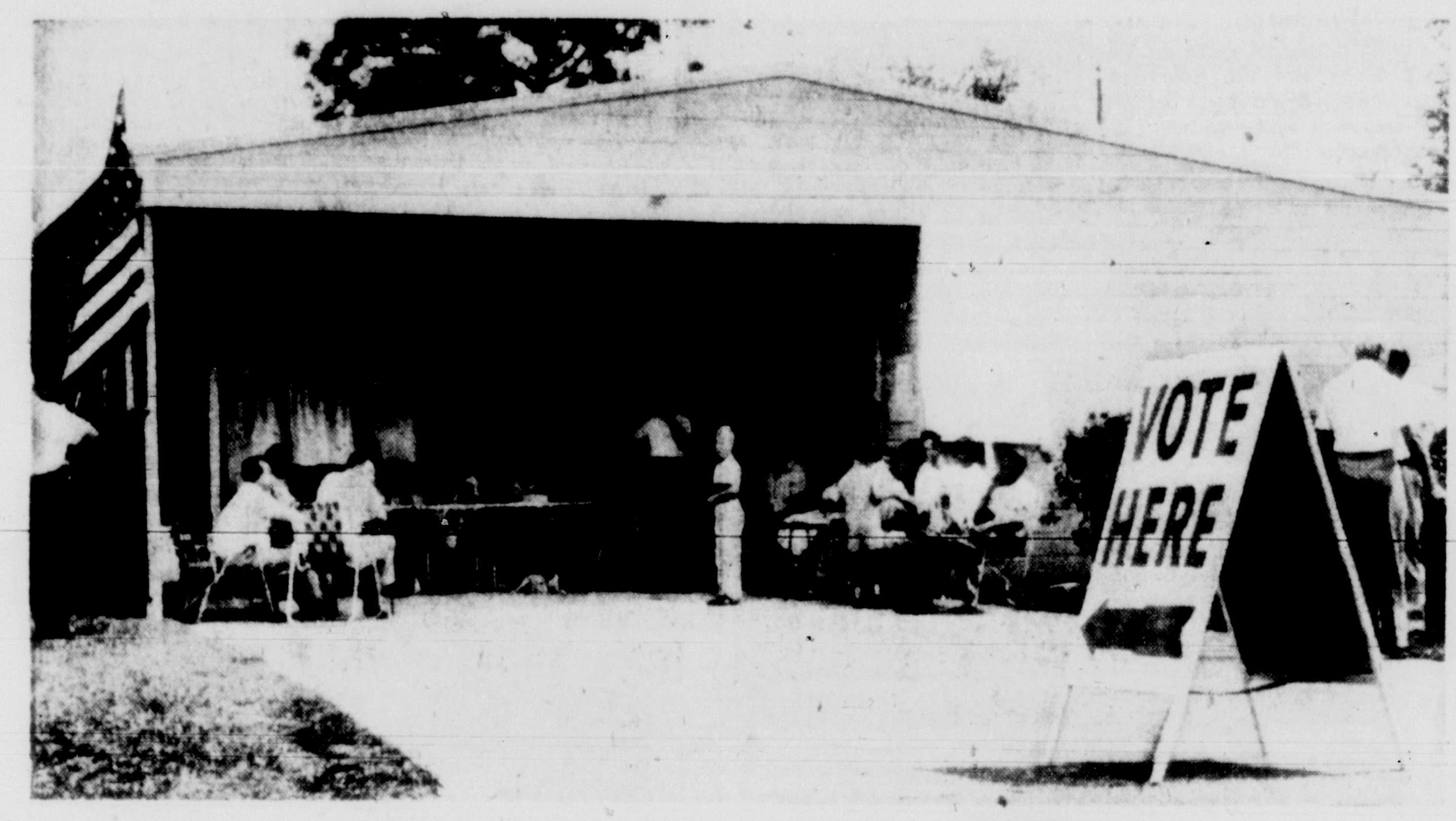

—Herald Photos by Tom Vinciguerra

'Did They Want Us To Hire a Hall?'
...Pembroke voted neighbor-style at 6852 SW 13 St.

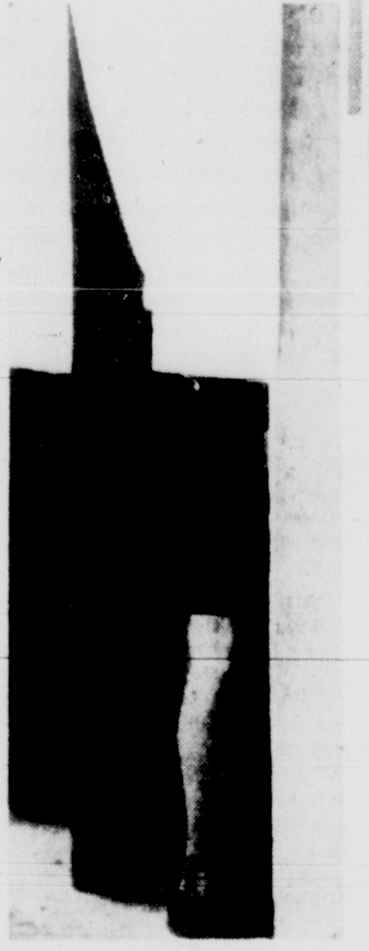

Casual Ballot
...secrecy preserved

Chamber's Fair Hurt by Beefs, Lack of Spenders

By TOM VINCIGUERRA
Herald Staff Writer

HALLANDALE — The Chamber of Commerce-sponsored fair, dogged by complaints, closed out its six-day run Saturday night, with officials hoping the promotion will at least break even.

"The attendance was not what we expected and the people just didn't spend money," said veteran road showman R. C. McCarter, the fair director. "We might even lose money," McCarter added.

An audit is expected to be completed today.

McCarter said gate receipts for Thursday, the biggest day, were $1,100. Other days, he said, produced less than $500 daily.

Also to be counted are revenues from kiddie rides, side shows, concessions and booth rentals. McCarter listed expenses at about $18,000.

The Chamber's take was set at 25 per cent of net profits with the remainder divided among two individual investors and the show promoter.

"We didn't anticipate making anything the first year," said S. Lee Crouch, Chamber president. "The chamber hasn't lost anything, and when you consider the more than $1,000 in prize money and the car give-away, the area actually made money."

Crouch said a Chamber committee will report to the board of directors on the fair's financial condition and whether it will become an annual Chamber-sponsored event.

DE-SCOOTERED Saturday atfernoon was Joseph Alter; 54, 1115 NW 7th Ave. shown being attended by Fort Lauderdale Policeman William Hilgenfeldt near the intersection of NW 4th Ave. and Second St. Alter's left ankle was broken when his scooter fell on top of him, police said, after he swerved to miss a motorcycle ridden by John B. Herrick, 705 NE 16th St. Herrick was charged with failure to remain stopped at a stop sign.

Inside Broward

ABILITY, SERVICE of Broward teachers will be rewarded under a new program being organized.

* * *

WEST HOLLYWOOD, fastest growing area in the county, is confident of 100,000 population by 1970. Read why.

* * *

GULFSTREAM PARK is the center of attention. The track's Jimmy Donn and some of the racing clan tell you why Wednesday is a big day.

* * *

PRESIDENT EISENHOWER'S heart expert, Dr. Paul Dudley White, has some advice for wives.

* * *

FOR THESE and other Broward stories, just turn to the Broward Section.

'You Don't Have to Give Names'
...declared Dr. Walter Kipnis, mayor candidate

Extension Urged

League Demands Parley on SR 9

By ROSE ALLEGATO
Herald Staff Writer

WEST PALM BEACH — How long will Palm Beach and Broward Counties have to wait for State Rd. 9?

The road, now completed in Dade County, terminates at Hollywood in Broward County. SR 9 has been designated as the route for the federal interstate highway. There's the wrinkle.

Government leaders in Dade, Palm Beach and Broward want to see SR 9 extended through Palm Beach County in any way — as a limited access expressway or just a plain old north-south highway.

At a Tri-County Governmental League meeting here this weekend, leaders from Dade, Broward and Palm Beach Counties complained the state was giving them the run-around on SR 9.

George Peterson, chairman of Broward County commissioners, opined; "The State Road Department has two budgets — the budget named desire and the one they use to build roads."

The league is demanding a five-party meeting to ascertain the status of SR 9, which is considered vital to transportation in the tri-county area.

The meeting would include representatives from the U. S. Bureau of Public Roads, the State Road Department, the Sunshine Parkway, the governor's office, and the Tri-County Governmental League.

Lake Lytal, chairman of Palm Beach County commissioners, said he has been led to believe Palm Beach County will have its first link of SR 9 in two years.

Peterson said the SRD has okayed the construction of SR 9, from its present terminus to SR 84 in Broward County. This section would be two lanes.

Peterson said he has been told SR 9 will not be extended until the turnpike proves itself a financial success. The bonds floated to finance the pike supposedly prohibit this.

Whichever is accepted, the 90-to-10 principle applies, with the federal government footing 90 per cent of the costs.

'Prosecutor' Of Mayor Volunteers

By PETER LAINE
Herald Staff Writer

WILTON MANORS — Attorney Frank Akerman will aske the city council Tuesday night to appoint him special prosecutor against Mayor Frank Starling.

Starling is due to go to trial next Saturday in Municipal Court with his partner, Lamar Braddy, accused of violating a city ordinance which prohibits specially-licensed bars from serving patrons on stools.

Starling and Braddy recently opened a bar and restaurant with a special license. Customers sit around the bar to drink.

The mayor said they sat on chairs. His competitors said they sat on stools, and took out a warrant for his arrest.

The case has caused some embarassment in the onetime village family circle. Municipal Judge William Leonard, who owes his appointment to the mayor, promptly disqualified himself.

Visitor Dies

FORT LAUDERDALE — James H. Weatherwax, 69, of Little Falls, N.Y. died Saturday at 1020 NE 11th Ave., where he was a visitor. Funeral and burial will be at Little Falls.

More State News, See P 17B

Terminal's Ready For Business

Herald Bureau

FORT LAUDERDALE — The new terminal building at Broward International Airport will be in business starting at 7 a.m. today.

Two airlines now using the field moved in Saturday as did Customs, Immigration, the Public Health Service and the Department of Agriculture's plant inspector.

A third Airline, Aerovias Q, will start flying between Broward International and Havana with the opening of the new field. National Airlines has also applied for space.

The first flight carrying passengers from the new building will leave for Nassau at 9 a.m.

The control tower is still uncompleted. Lee Wagener, county aviation director, said it will take the Civil Aeronautics Administration two to three months to move in $100,000 worth of radio equipment.

The federal agencies will be quartered in a wing seperated from the main building by a patio. It was designed to speed up the clearance of inbound passengers.

For customs, there is a row of checkout counters where they will inspect baggage and hand it back to the owners, who will then have to take only a few steps to reach the taxi and limousine loading zone.

The building and divided access road leading in from Federal Hwy. still have not been landscaped. The Union News Co., which will operate the restaurant and lounge, has not completed it. Lighting has not yet been installed for the parking lot.

When all of this is completed, the building will be dedicated.

Cochrane Rites Will Be Monday

LAUDERDALE-BY-THE-SEA — Funeral services for Russell C. Cochrane, 53, who was killed in a private plane crash Wednesday near Orlando will be at 11 a.m. Monday at Kraeer Funeral Home, Pompano.

Friends may call at the home from 6 to 9 p.m. Sunday. Burial will be at Lauderdale Memorial Gardens.

Cochrane, who lived at 4445 El Mar Dr., was employed as an engineer by the Air Materiel Command at Patrick Air Force Base.

He is survived by his wife, Lucy, a son, Russell D., and a daughter, Merlyn, all of Lauderdale-by-the-Sea, and another son, Donald of Eau Gallie.

For Unincorporated Areas

Volunteer Fire Units Propose One-Mill Levy

Tax May Provide $250,000

By ART ROBINSON
Herald Staff Writer

FORT LAUDERDALE — The Broward County Volunteer Firemen's Association wants the unincorporated areas of the county made into a taxing district to provide money for fire protection.

M. L. Lehman, president, said Saturday the proposal will be presented to the county commission Tuesday.

The association will seek legislation which would permit the levying of up to one mill in unincorporated areas for the purchase of equipment, construction of buildings and salaries of some paid firemen.

However, all volunteer companies would be retained and the bulk of the firemen would continue to be volunteers, Lehman said. He is president of the Pompano Beach Highlands Volunteer Department.

The tax money would be administered by a five-man fire commission, two of whose members would be appointed by the Volunteer Firemen's Association and the other three by the County Commission.

A one-mill levy on non-exempt property would return about $250,000 a year, Lehman said. This would be a far cry from the $15,000 which the county commission now distributes each year among 16 companies.

The association has long complained that every company in the county is short of funds and has only makeshift equipment.

"We can't go on begging for funds which are never enough," Lehman said.

The $250,000 annually is needed to obtain modern equipment, he said. He thought one paid fireman on duty around the clock in each department would be sufficient.

City fire departments have refused to answer calls outside their corporate limits. As unincorporated areas have filled up with subdivisions, the situation has become acute, Lehman said.

He feels there are now more than 75,000 homes outside city limits.

The volunteer firemen's proposal is tentative. They hope to combine it with any ideas the county commissioners may offer.

Nick Faillace of the association will meet with the legislative delegation at 9 a.m. Wednesday in the county commission room to discuss a bill authorizing the tax district.

Slightly Ahead Of Ourselves

FORT LAUDERDALE — Through a typographical error, projected population figures for Broward County were incorrectly listed in The Herald Saturday.

The figures, in Henry Kinney's column, should have recorded a prediction by a Washington analyst that Broward will have a population of 700,000 by 1969. The date was incorrectly printed as 1960.

—Herald Staff Photo by Mike Freeman

Counts Bar Profits on the Run
...Morris Engle leaves Tangiers

Big-Time Gambler Has Set Up Shop

By DOM BONAFEDE
Herald Staff Writer

Morris Engle, bigtime Youngstown, Ohio, gambling operator, has joined the growing list of racketeers who now call the Gold Coast home.

Engle, with his brothers Jerry and Zollie, ruled a gambling empire in the Ohio city for more than two decades.

But since last September he has been operating the snazzy barrom at the Tangiers Motel at 18695 Collins Ave. behind a mask of relative anonymity.

The owners of the motel say even they didn't know of his background as a former Ohio gambling lord with a string of arrests reaching back to the depression days of the 1930's.

Although he has left his Youngstown haunts, Engle still maintains a home there, as well as another one at Hollywood where he lives in suburban serenity.

Today, Engle — a dumpy man of easy amiability — is filled with bitter thoughts of his hometown.

"A fellow is in the rackets and then goes straight but they won't leave him alone, mused Engle.

Speaking of his latest venture, he said:

"I just lease the bar. I don't have any money in the motel. I wish I did."

Irvin Pollak, who owns the Tangiers along with Bernard Becker, declared that Engle "runs the bar as a concession."

"I don't know anything about Eagle's background or that he had been a gambler," said Pollak. "He seems to be a nice guy. I first met him when he was a customer of mine."

A check with the Miami office of the State Beverage Department disclosed that Engle has neither registered nor been fingerprinted with the agency to obey Florida law.

Reported D. E. Yund, director of the Miami office:

"We have no record of Engle in our files. By law he is not allowed to work there until he has been cleared."

Yund further points out that Florida law requires a bar operator to be of "good moral character." Another provision provides that upon conviction of a felony he is prohibited from running a bar for the next 15 years.

Even in his youth, Engle hardly qualified for the Good Government Award.

—Herald Photos by Pat Fairley

Loading Area for Taxis, Cars
...designed for quick baggage handling

Only Two Airlines in Big Lobby
...others are expected to move in

New Building Boon to Travel
...airliner taxis across loading ramp

2-A THE MIAMI HERALD Sunday, March 1, 1959

Reds Accidentally Cut Cable, Navy Man Thinks

'That's My Personal Opinion'

WASHINGTON — (UPI) — The U.S. naval officer who led a boarding party onto a Soviet fishing trawler said Saturday he believed the Russian ship accidentally cut a transatlantic cable.

SHEELY

Lt. Donald Martin Sheely of Fairmont, Minn., said the cable "was most probably accidentally cut by them. That's my personal opinion."

He said there was no evidence that it was cut deliberately but "I am not convinced they didn't cut it deliberately."

Sheely said the Russians took the attitude that their fishing equipment was new and they did not think they could have cut the cable.

Sheely and two other members of the boarding party were flown here to report to the Navy.

They also were questioned at the State Department before meeting newsmen at the Pentagon.

Sheely said he was "somewhat nervous" about boarding the Russian trawler Novorossisk but he and other members of the party went unarmed.

The Soviet ship responded, Sheely said, when the U.S. destroyer Roy O. Hale hoisted an international flag signal to heave to for a boarding party.

He said the Russians were "not social. They accepted us but were not overly friendly." Sheely said he believed there was more electronic equipment aboard the Soviet vessel "than we would expect to see on one of our own fishing vessels."

The party boarded the Soviet craft under terms of an 1884 treaty permitting inspection of documents of ships suspected of damaging oceanic cables. Five cable breaks had been reported.

The Navy had announced Thursday night that Sheely's party found no intent on the part of the trawler to do anything but fish.

Air Crash Kills Five Navy Men

PRESCOTT, Ariz. — (UPI) — Five Navy crewmen were killed Saturday when their Military Air Transport Service Superconstellation crashed, exploded an burned at the edge of a busy highway.

There were no survivors. The craft was assigned to Transport Squadron 7 of the Naval Air Station at Moffatt Field, Calif. It was on a routine training flight from Litchfield Naval Air Facility near Phoenix.

Names of victims were withheld pending notification of next of kin.

Selassie Has Guests

ADDIS ABABA, Ethiopia — (UPI) — King Paul and Queen Frederika of Greece arrived Saturday by plane for a six-day official visit to Ethiopia. King Haile Selassie and members of his government greeted the Greek royal couple.

—Associated Press Wirephoto

REAL GRATITUDE is displayed by three-year-old Tommy Abel of St. Louis, toward Lady the collie, which saved the boy from a muddy clay pit. Police Patrolman Walter Abel found the collie on his doorstep last summer and adopted her. Lady brought aid when the boy's cries for help were not heard.

Demand $12,500,000 Wage Boost

Teamsters Bare Plan For Public Workers

By TOM LOWNES
Herald Staff Writer

Out-of-town Teamsters organizers set up headquarters in a Miami Beach councilman's law office Saturday and announced demands for a $12,500,000 wage increase for Dade's municipal and county employes.

Henry Feinstein, president of the Public Employes Local 237 of New York Teamsters, revealed his sweeping short-range plans after moving into the office of Councilman Harold Shapiro, Teamster attorney here.

Feinstein, who is doing double duty as a Teamster organizer, said his group will seek $500-a-year increase for all 25,000 county and municipal workers in Dade.

Other Feinstein plans for courting the county's unorganized workers: "a 40-hour week; time-and-a-half in cash for work over 40 hours; bonus pay for Saturday, Sunday and holidays; and a compulsary merit system."

"I was shocked to learn that men at hard labor are forced to put in as many as 54 hours a week in some municipal jobs here to earn as little as $60.84," Feinstein said.

"This is the sort of thing you hear about Russia — I had assumed that such working conditions had disappeared in the dark age in our country."

"I wonder if Gov. Collins is aware of such conditions in Florida and if so, why he hasn't taken corrective steps," said Feinstein in a sharp dig at Florida's chief Hoffa foe.

"As for the Teamsters Union," said Feinstein, "we most certainly intend to correct this situation immediately."

The New York Teamster said he had already organized a band of 60 municipal and county employes here to work behind William Huet, 1673 Bay Rd., Miami Beach, business agent for the new drive.

Feinstein said he was also "interested" in meeting with Dade's school teachers, firemen, and hospital employes to see what Jimmy Hoffa's Teamster Union could do for them.

Doctors Pleased With Dulles

WASHINGTON — (AP) — Medical consultants called in to help treat Secretary of State John Foster Dulles' cancer reported Saturday they were gratified at the progress he has made in the past 12 days.

The State Department passed on to reporters the opinion expressed by Dr. I. S. Raddin, professor of surgery at the University of Pennsylvania Medical School, and Dr. Gordon Zubrod, clinical director of the National Cancer Institute here.

'Imperialists' Rapped

JAKARTA, Indonesia — (AP) — President Ho Chi Minh of Communist North Viet Nam has accused "diehard imperialists" of hampering reunification with South Viet Nam by turning it into an armed camp.

Nobody's Right, So Pot's $900

By SUNNY FORTUNE
Herald Puzzle Editor

Thirty thousand puzzle fans can be wrong.

This was proved again last week when not a single entry came close to winning the Sunny Fortune jackpot. But cheer up, that old jackpot is sunnier than ever. It now contains 900 dollars which, if laid end to end, would make the prettiest green carpet you ever saw.

SUNNY

"Any prize for getting them all wrong?" asks one fan. "I have a sneaking idea I might win."

Sorry. All you get for missing all the words is a cold, fishy stare.

Another fan writes that on the new-type puzzle "my 10-year-old son in grade five can come closer than his Phi Beta Kappa father. My five-year-old son, who can't read at all, can pick letters closer than either of us to your published solutions. Which group do you want to cultivate?"

And he adds this postscript: "When the new baby comes, look out!"

Youth must be served, but young or old, I need a winner. All this money is cluttering up my desk something awful.

So please help me by trying this week's puzzle, located on page 16B.

We've Had It--Hottest February

Miami closed out the hottest February on Weather Bureau records Saturday with promises of more nicer-than-usual conditions in March.

Forecaster Sanford Neuman added up the February readings recorded at the Weather Bureau's airport station — where Miami's official readings are taken — and found the average was 75.4 degrees.

That's 6.7 degrees higher than the 68.7 "normal" average for the month — and a whopping 17 degrees warmer than the 59.4 average of February of 1958, when all South Florida suffered in one economy smashing cold spell after another.

Figures for Miami Beach haven't been compiled by the Weather Bureau, but Neuman said "there's no doubt this will be the hottest February on record."

The second hottest February since the Weather Bureau started keeping records in 1939 was in 1957, when the average was 72.7.

What about March?

"Our 30-day outlook calls for normal to slightly above normal temperatures in March," Neuman said.

Robot Gone

LONDON — (UPI) — Boris, the mascot of the Plymouth and Devonport Technical College, has been stolen. Boris is a life-sized robot.

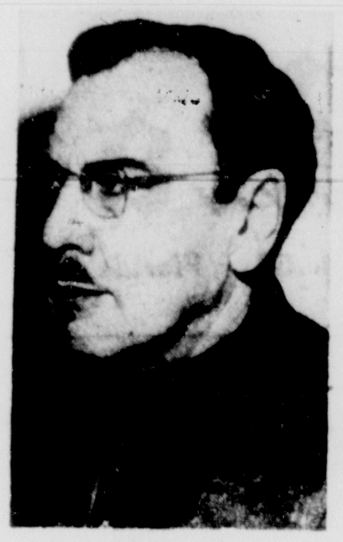

Maxwell Anderson
. . . dead after stroke

Writer Anderson, 70, Dies

STAMFORD, Conn. — (AP) — Maxwell Anderson, 70, one of America's most respected playwrights, died Saturday night. He suffered a stroke at his home here Thursday.

The Pulitzer prize-winning author died at Stamford Hospital, where he had been partially paralyzed since the stroke.

When he was stricken, Anderson was working on a new musical play to be called "Madonna and Child."

Anderson won the Pulitzer prize in 1933 for his play, "Both Your Houses," and was given a number of other awards for various of his more than 30 plays.

Among those works were "What Price Glory?" (written with Laurence Stallings), "Winterset," "High Tor," "Knickerbocker Holiday," "Key Largo," and "Barefoot in Athens."

Younger persons, though, perhaps know Anderson best of all for the lyrics of "September Song," which he wrote for "Knickerbocker Holiday."

Youth Falls 19 Floors --And Lives

NEW YORK — (AP) — A young man plunged 19 floors Saturday but crashed through the top of a huge water tank and floated semi-conscious to the surface.

Police found him clutching the rim of the 10,000 gallon, two-story-high tank. They strapped him to a plank and maneuvered him through a seventh floor window level with the tank roof.

Identified as Emil A. Swiezy, 23, of Flushing, Queens, N.Y., he was taken to Beth David Hospital in critical condition with head and internal injuries.

The superintendent of the 26-story building, located on Lexington Ave. at 41st St., said he noticed a rear window open. Leaning out, he saw the the tank 19 stories below. There was a jagged hole in the tank's wood and copper-sheathed top. Looking closer, he saw the man, and called police.

Deaths Elsewhere

FRANK L. SEYMOUR, 62, chief of the contract and procurement division of the U.S. Information Agency, at Washington.

RALPH BEAVER STRASSBURGER, 76, publisher of The Norristown Times-Herald, at Norristown, Pa.

M. MOSS ALEXANDER, 63, former board chairman of the Federal Reserve Bank of St. Louis, at St. Louis.

GEORGE A. BENSON SR., 69, editor of The Toledo Times, at Toledo, O.

CARL WERSCHINGER, 72, pianist and composer, at New York.

EMIL A. GUNTHER, 87, retired president of the New York song publishing firm of Schroeder & Gunther, Inc., at Rhine Beck, N.Y.

Bugaboos to Worry About

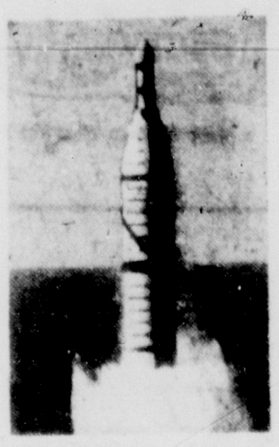

10,000,000 AMERICANS could be killed in one salvo of Russian missiles.

REDS WILL HAVE 3-1 EDGE by end of 1960 in long-range missiles.

OUR SUB-LAUNCHED MISSILE won't be ready for another year.

OUR SOLID-FUEL ICBM may not be ready until 1965.

Our Moment of Peril

The Big Question Today: Could We Survive Attack?

Continued from Page 1

and you may receive three sharply conflicting interpretations.

Defense Secretary Neil McElroy sees no need to spend more money during this coming fiscal year than has been asked for by his department.

"The present rate of arms spending assures that essential defense needs are met," the secretary told the subcommittee under the questioning of its able counsel, Edwin L. Weisl. He called the U.S. position "satisfactory."

Sen. Stuart Symington (D., Mo.), a member of the subcommittee and secretary of air during the Truman administration, asserted at the same hearing:

"Since the United States has not kept its defense strength modernized, during the next few years adequate defense requires more money than estimated in the President's budget. The coming year may afford us our last chance to initiate any real effort to catch up with the Russians in the most important field of modern weaponry."

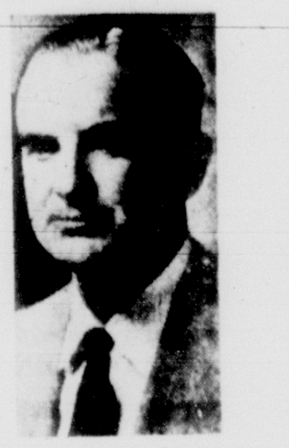

Stuart Symington
. . . 'our last chance'

Neil McElroy
. . . 'needs are met'

Between McElroy's "satisfactory" and Symington's "last chance" one can find a dozen shades of opinion.

"Who's telling the truth in the Great Debate?" I asked Sen. Lyndon Johnson, the majority leader whose subcommittee is far from satisfied with what it has heard.

"They all are," he said, suddenly looking up at us.

"It reminds me of the time our little girl was born. I understand that later on some of the neighbors didn't think she was too pretty as a little baby. But to me she was the most beautiful thing I ever saw in my life." He paused, grinned and added, "Now, that was an honest difference of opinion. Maybe we were both right."

"I've heard enough in that committee room to convince me that the Defense Department's decision to go along with the President's budget is a political decision, not a military decision.

"I don't think we're moving far enough fast enough. We're getting one missiles czar stacked up on top of another missiles czar, but we're not getting any missiles. The whole program lacks oomph.

"Lord knows forty billion dollars is a terrible lot of money. That's what they've asked the Congress to give them this year. Some of them seem to think it's ridiculous to suggest that Russia might hit us. If they're that sure, then they're wasting a terrible amount of money. But others feel Russia will hit us just as soon as she's sure she can get away with it without serious retaliation by us. If that's the case, forty billion dollars isn't enough.

"These are honorable men we've had appearing before us. But they're tied up in a political decision. The joint chiefs came before us to testify after Mr. McElroy cut their original estimated needs from two to four billion dollars. He had them sign a statement that what remained was sufficient. But all these gentlemen have 'reservations.' For

"As a young fellow in this town, in the days leading up to Pearl Harbor, I had an opportunity to tell President Roosevelt that I thought we weren't going far enough fast enough. Then just before the outbreak in Korea, I told the same thing to President Truman. Now I'm going on record again, this time for the benefit of President Eisenhower.

"I just never want to be in the position that Frank Knox (F. D. R.'s secretary of Navy) found himself in the day after Pearl Harbor. The American Magazine came out with an article by him saying 'we can lick them in either ocean' while the bellies of his fleet looked up at the moon."

The now declassified statement which the joint chiefs dutifully signed reads:

"Memorandum for the secretary of defense.

"Subject: Joint chiefs of staff position on the FY (fiscal year) 1960 budget.

"The joint chiefs of staff consider that the FY 1960 proposed expenditure figure of $40,945,000,000 is adequate to provide for the essential programs necessary for the defense of the nation for the period under consideration. They find no serious gaps in the key elements of the budget in its present form, but all have reservations with respect to the funding of some segments of their respective service programs."

The statement bears the signatures of Gen. N. F. Twining, USAF, chairman, Gen. Maxwell D. Taylor, chief of staff of the Army, Adm. Arleigh Burke, chief of naval operations, Gen. Thomas D. White, chief of staff of the Air Force, and Gen. Randolph McC. Pate, commandant of the Marine Corps.

A document that has aroused much more ire on Capitol Hill, however, is the following memorandum to Scretary McElroy from President Eisenhower's budget director, Maurice H. Stans:

"The President will shortly present his budget for the fiscal year 1960 to the Congress. As you know, the normal process of budgeting results in recommended amounts that in many cases are less than the agency head had requested.

"It is understandable that officials and employes will feel strongly about the importance of their own agency's work, and will sometimes believe that a larger budget might be in order. Such feelings, however, must be related to an awareness that our budget resources are not adequate to accommodate in any one year all of the things that might be desired. The President is responsible for reviewing the total needs of the executive branch in the light of tax and debt policy and for deciding among competing requests for priorities. Executive branch personnel are expected to support the President in his budget recommendations.

"As you and your staff prepare to justify your portion of the budget before Congress, you will want to observe the requirements set forth at the President's direction in Bureau of the Budget Circular No. A-10. It is expected that witnesses will carefully avoid volunteering views differing from the budget, either on the record or off the record.

"While direct questions at hearings must be answered frankly, it is expected that a witness who feels that he must set forth a personal view inconsistent with the President's budget will also point out that the President's judgment on the matter was reached from his overall perspective as the head of the government, and in the light of overriding national policy. The witness should make it clear that his personal comments are not to be construed as a request for additional funds."

A Johnson aide, reading the above commented, "The chiefs came before us handcuffed."

NEXT: The top congressional exponent of airpower warns of the danger of a "reverse Pearl Harbor."

Showers to Continue Over Florida; Miami Soars to 84 Degrees

Forecasts For Today

INDIAN RIVER, NAPLES, OKEECHOBEE AREAS — Considerable cloudiness with scattered showers Sunday and Sunday night. High Sunday 70 to 75. Low Sunday night 60 to 65. Variable winds 5 to 15 mph, higher in the showers.

FT. LAUDERDALE, PALM BEACH, AND KEYS AREAS — Partly cloudy Sunday and Sunday night with widely scattered showers mostly during afternoon. High Sunday 78 to 84. Low Sunday night 65 to 70. Mostly southeasterly winds 8 to 18 mph.

SMALL BOAT BULLETIN — Seas slight to moderate; the inland waters smooth but becoming a little choppy during Sunday. Mostly southerly winds at five to 15 mph becoming southwesterly at 10 to 20 mph during the day. No temperature change expected.

MARINE — Jacksonville through the Florida Straits: Northeast and east winds at five to 15 mph in the north portion and southerly at 10 to 20 mph over the south portion. Cloudy with occasional rain in the north portion and cloudy in the south portion with only a few widely scattered showers in the central portion. East Gulf: Northeast and east winds at five to 15 mph over the north portion and southerly winds at 10 to 20 mph over the south portion. Cloudy with occasional rain in the north portion. Fair in south portion.

National Summary

A frontal system extended from the eastern Great Lakes through Kentucky and Louisiana at mid-day Saturday resulting in scattered showers in the Ohio, Missouri and Tennessee Valleys.

Occasional rain occurred in Florida while snow was mixed with scattered rain in Maine. Variable cloudiness and sunshine with warm temperatures prevailed over the remainder of the eastern portion of the country.

Readings in the 30's and 40's were reported in New England while 80's were recorded in Florida where Miami had a mid-day temperature of 84.

Snow flurries will linger over the eastern Great Lakes and the northern Appalachians today with scattered rain along the coast of the Carolinas and Virginia. Showers will continue in Florida.

Generally fair weather will prevail from the Great Lakes through the southwest with a few widely scattered snow flurries in the Rockies. The bulk of the mid section of the country will be warmer today, while occasional rain is expected to continue over the Pacific northwest through today.

The Miami Herald

Ph. FR 3-4411
Classified Ads FR 9-3711
Subscription Rates (By Carrier)

	Daily	Sunday	Daily & Sunday
1 Week	$ .30	$ .20	$ .50
1 Month	1.30	.87	2.17
3 Months	3.90	2.60	6.50
6 Months	7.80	5.20	13.00
1 Year	15.60	10.40	26.00

Subscription Rates (By Mail)
U.S. and Possessions

	Daily	Sunday	Daily & Sunday
1 Month	$ 1.75	$ 1.10	$ 2.60
3 Months	5.20	3.25	7.80
6 Months	10.40	6.50	15.60
1 Year	20.80	13.00	31.20

Mail subscriptions are payable in advance by post office or express money order, bank draft, or personal check. Send to The Miami Herald, Miami, Fla. Entered as second class matter Nov. 30, 1910.

Local Temperatures

	H.	L.		H.	L.
Miami Airport	86	67	Miami Beach	84	71
Bay Front Pk	85	70	South Miami	84	62
FLORIDA					
Apalachicola	58	55	Ocala	61	53
Cross City	56	52	Orlando	61	57
Daytona Beach	63	56	Pensacola	62	56
Ft. Myers	78	66	Tallahassee	60	53
Jacksonville	57	53	Tampa	63	60
Key West	82	76	Vero Beach	71	63
Lakeland	61	58	W Palm Beach	82	66
SOUTH					
Asheville, N.C.	60	39	Louisville	55	36
Atlanta	61	43	Mobile	65	50
Augusta	64	43	Nashville	63	43
Charleston, S.C.	55	48	New Orleans	69	48
Charlotte	65	37	Norfolk	44	37
Knoxville	64	47	Richmond	60	41
Little Rock	56	43	Savannah	58	49
EAST					
Albany, N.Y.	46	14	New York	46	36
Baltimore	55	27	Philadelphia	50	30
Boston	39	27	Providence	45	25
Buffalo	50	30	Toronto	38	17
Montreal	40	16	Washington	60	35
MIDWEST					
Chicago	39	35	Indianapolis	41	32
Cincinnati	53	36	Kansas City	52	35
Columbus	52	40	Mpls.-St. Paul	43	31
Des Moines	43	28	Omaha	45	27
Detroit	41	33	St. Louis	52	46
WEST					
Albuquerque	62	31	Oklahoma City	52	34
Bismarck	36	15	Phoenix	77	45
Brownsville	77	59	Salt Lake City	54	34
Denver	43	25	San Antonio	72	48
Galveston	69	55	San Francisco	69	52
Las Vegas	70	40	Seattle	53	45
PAN AMERICA					
C. Trujillo	84	58	Mexico City	75	50
Kingston	85	74	Port au Prince	83	68

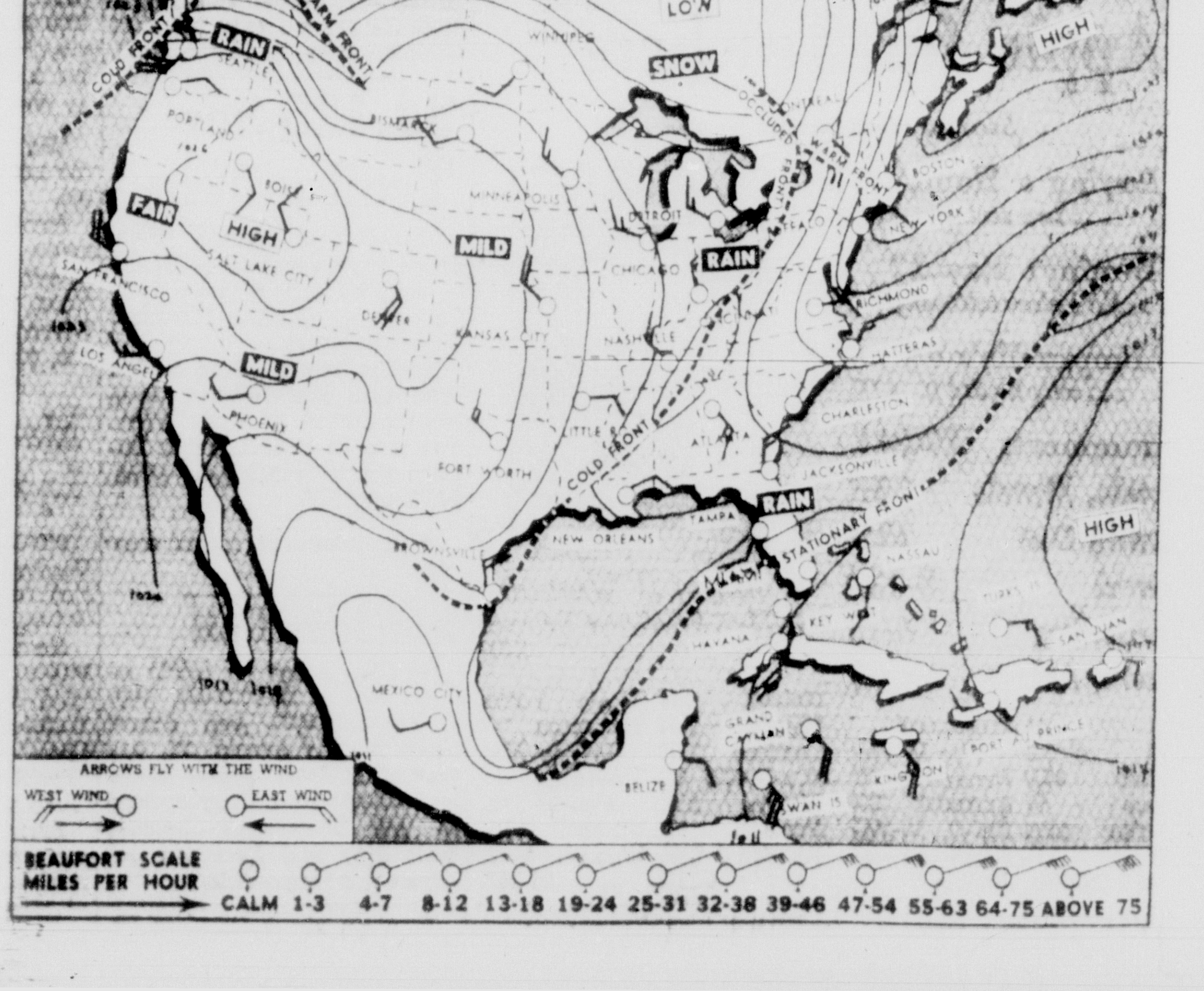

Solunar Tables

	A.M. Min	A.M. Maj	P.M. Min	P.M. Maj
Today	10:50	4:40	11:20	5:05
Monday	11:45	5:35	—:—	6:05
Tuesday	12:20	6:35	12:45	7:05
Wednesday	1:20	7:35	1:45	8:00

The schedule of solunar periods as printed above have been taken from John Alden Knight's Solunar Table. Plan your days so that you will be fishing in good territory or hunting in good cover during these times, if you wish to find the best sport that each day has to offer.

The Major Periods are shown in bold face type. These begin at the time shown and last for an hour and a half or two hours thereafter. The Minor Periods shown in regular type are of somewhat shorter duration.

Tides

Miami Harbor Entrance
(Between Jetties)

	HIGH a.m.	HIGH p.m.	LOW a.m.	LOW p.m.
Today	12:37	12:52	6:48	7:17
Monday	1:43	1:59	7:54	8:25
Tuesday	2:54	3:09	9:05	9:35
Wednesday	4:02	4:18	10:15	10:41

Note: For tides at other points, add or subtract these corrections in hour and minutes to the Miami time: Fort Pierce (city docks) add 2:00; (inlet) subtract 0:15; St. Lucie inlet (Jetties) subtract 0:20; Palm Beach (ocean), subtract 0:20; Hillsboro inlet, add 0:25; Port Everglades entrance (Jetties) no change; County Causeway, east end add 1:15; City Yacht Basin Biscayne Bay add 1:40; Cape Florida (west side) Key Biscayne add 0:55; Soldier Key add 1:05; Ragged Keys Biscayne Bay add 2:00; Angelfish Key add 0:25; Pumpkin Key; Card Sound add 3:00; Garden Cove Key Largo, add 0:55; Largo Sound, Key Largo, add 3:20; Tavernier, add 0:35. In the eastern part of Florida bay, the periodic tide is negligible.

Scattered

Partly cloudy through Sunday with widely scattered showers, mostly in the afternoon. High Sunday 78 to 84 degrees; low Sunday night 65 to 70. Winds mostly southeasterly, 8 to 18 mph.

The Miami Herald
Sunday, March 1, 1959 DA Complete State News
Section B
CLASSIFIED 17-20B

Any Carporte In a Vote:

Story On Page 1A

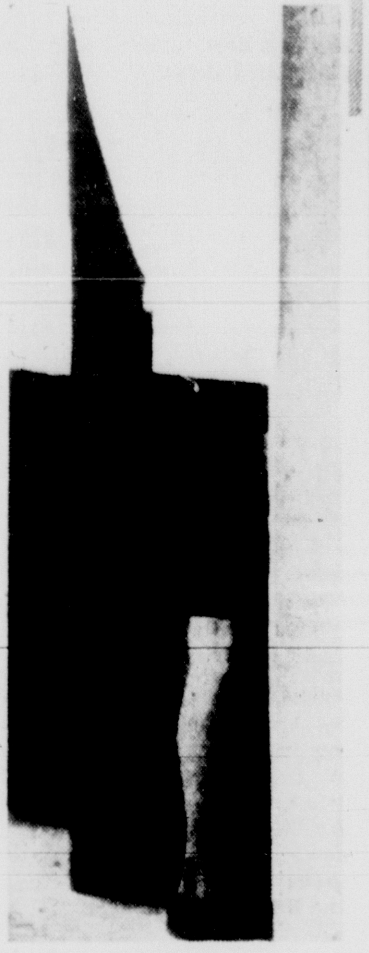

—Herald Photos by Tom Vinciguerra

'Did They Want Us To Hire a Hall?'
. . . Pembroke voted neighbor-style at 6852 SW 13 St.

Casual Ballot
. . . secrecy preserved

Chamber's Fair Hurt by Beefs, Lack of Spenders

By TOM VINCIGUERRA
Herald Staff Writer

HALLANDALE — The Chamber of Commerce-sponsored fair, dogged by complaints, closed out its six-day run Saturday night, with officials hoping the promotion will at least break even.

"The attendance was not what we expected and the people just didn't spend money," said veteran road showman R. C. McCarter, the fair director. "We might even lose money," McCarter added.

An audit is expected to be completed today.

McCarter said gate receipts for Thursday, the biggest day, were $1,100. Other days, he said, produced less than $500 daily.

Also to be counted are revenues from kiddie rides, side shows, concessions and booth rentals. McCarter listed expenses at about $18,000.

The Chamber's take was set at 25 per cent of net profits with the remainder divided among two individual investors and the show promoter.

"We didn't anticipate making anything the first year," said S. Lee Crouch, Chamber president. "The chamber hasn't lost anything, and when you consider the more than $1,000 in prize money and the car give-away, the area actually made money."

Crouch said a Chamber committee will report to the board of directors on the fair's financial condition and whether it will become an annual Chamber-sponsored event.

DE-SCOOTERED Saturday atfernoon was Joseph Alter; 54, 1115 NW 7th Ave. shown being attended by Fort Lauderdale Policeman William Hilgenfeldt near the intersection of NW 4th Ave. and Second St. Alter's left ankle was broken when his scooter fell on top of him, police said, after he swerved to miss a motorcycle ridden by John B. Herrick, 705 NE 16th St. Herrick was charged with failure to remain stopped at a stop sign.

Inside Broward

ABILITY, SERVICE of Broward teachers will be rewarded under a new program being organized.

* * *

WEST HOLLYWOOD, fastest growing area in the county, is confident of 100,000 population by 1970. Read why.

* * *

GULFSTREAM PARK is the center of attention. The track's Jimmy Donn and some of the racing clan tell you why Wednesday is a big day.

* * *

PRESIDENT EISENHOWER'S heart expert, Dr. Paul Dudley White, has some advice for wives.

* * *

FOR THESE and other Broward stories, just turn to the Broward Section.

'You Don't Have to Give Names'
. . . declared Dr. Walter Kipnis, mayor candidate

Extension Urged

League Demands Parley on SR 9

By ROSE ALLEGATO
Herald Staff Writer

WEST PALM BEACH — How long will Palm Beach and Broward Counties have to wait for State Rd. 9?

The road, now completed in Dade County, terminates at Hollywood in Broward County. SR 9 has been designated as the route for the federal interstate highway. There's the wrinkle.

Government leaders in Dade, Palm Beach and Broward want to see SR 9 extended through Palm Beach County in any way — as a limited access expressway or just a plain old north-south highway.

At a Tri-County Governmental League meeting here this weekend, leaders from Dade, Broward and Palm Beach Counties complained the state was giving them the run-around on SR 9.

George Peterson, chairman of Broward County commissioners, opined: "The State Road Department has two budgets — the budget named desire and the one they use to build roads."

The league is demanding a five-party meeting to ascertain the status of SR 9, which is considered vital to transportation in the tri-county area.

The meeting would include representatives from the U. S. Bureau of Public Roads, the State Road Department, the Sunshine Parkway, the governor's office, and the Tri-County Governmental League.

Lake Lytal, chairman of Palm Beach County commissioners, said he has been led to believe Palm Beach County will have its first link of SR 9 in two years.

Peterson said the SRD has okayed the construction of SR 9, from its present terminus to SR 84 in Broward County. This section would be two lanes.

Peterson said he has been told SR 9 will not be extended until the turnpike proves itself a financial success. The bonds floated to finance the pike supposedly prohibit this.

Whichever is accepted, the 90-to-10 principle applies, with the federal government footing 90 per cent of the costs.

Visitor Dies

FORT LAUDERDALE — James H. Weatherwax, 69, of Little Falls, N.Y. died Saturday at 1020 NE 11th Ave., where he was a visitor. Funeral and burial will be at Little Falls.

More State News, See P 17B

'Prosecutor' Of Mayor Volunteers

By PETER LAINE
Herald Staff Writer

WILTON MANORS — Attorney Frank Akerman will aske the city council Tuesday night to appoint him special prosecutor against Mayor Frank Starling.

Starling is due to go to trial next Saturday in Municipal Court with his partner, Lamar Braddy, accused of violating a city ordinance which prohibits specially-licensed bars from serving patrons on stools.

Starling and Braddy recently opened a bar and restaurant with a special license. Customers sit around the bar to drink.

The mayor said they sat on chairs. His competitors said they sat on stools, and took out a warrant for his arrest.

The case has caused some embarassment in the onetime village family circle. Municipal Judge William Leonard, who owes his appointment to the mayor, promptly disqualified himself.

Terminal's Ready For Business

Herald Bureau

FORT LAUDERDALE — The new terminal building at Broward International Airport will be in business starting at 7 a.m. today.

Two airlines now using the field moved in Saturday as did Customs, Immigration, the Public Health Service and the Department of Agriculture's plant inspector.

A third Airline, Aerovias Q, will start flying between Broward International and Havana with the opening of the new field. National Airlines has also applied for space.

The first flight carrying passengers from the new building will leave for Nassau at 9 a.m.

The control tower is still uncompleted. Lee Wagener, county aviation director, said it will take the Civil Aeronautics Administration two to three months to move in $100,000 worth of radio equipment.

The federal agencies will be quartered in a wing seperated from the main building by a patio. It was designed to speed up the clearance of inbound passengers.

For customs, there is a row of checkout counters where they will inspect baggage and hand it back to the owners, who will then have to take only a few steps to reach the taxi and limousine loading zone.

The building and divided access road leading in from Federal Hwy. still have not been landscaped. The Union News Co., which will operate the restaurant and lounge, has not completed it. Lighting has not yet been installed for the parking lot.

When all of this is completed, the building will be dedicated.

Cochrane Rites Will Be Monday

LAUDERDALE-BY-THE-SEA — Funeral services for Russell C. Cochrane; 53, who was killed in a private plane crash Wednesday near Orlando will be at 11 a.m. Monday at Kraeer Funeral Home, Pompano.

Friends may call at the home from 6 to 9 p.m. Sunday. Burial will be at Lauderdale Memorial Gardens.

Cochrane, who lived at 4445 El Mar Dr., was employed as an engineer by the Air Materiel Command at Patrick Air Force Base.

He is survived by his wife, Lucy, a son, Russell D., and a daughter, Merlyn, all of Lauderdale-by-the-Sea, and another son, Donald of Eau Gallie.

For Unincorporated Areas

Volunteer Fire Units Propose One-Mill Levy

Tax May Provide $250,000

By ART ROBINSON
Herald Staff Writer

FORT LAUDERDALE — The Broward County Volunteer Firemen's Association wants the unincorporated areas of the county made into a taxing district to provide money for fire protection.

M. L. Lehman, president, said Saturday the proposal will be presented to the county commission Tuesday.

The association will seek legislation which would permit the levying of up to one mill in unincorporated areas for the purchase of equipment, construction of buildings and salaries of some paid firemen.

However, all volunteer companies would be retained and the bulk of the firemen would continue to be volunteers, Lehman said. He is president of the Pompano Beach Highlands Volunteer Department.

The tax money would be administered by a five-man fire commission, two of whose members would be appointed by the Volunteer Firemen's Association and the other three by the County Commission.

A one-mill levy on non-exempt property would return about $250,000 a year, Lehman said. This would be a far cry from the $15,000 which the county commission now distributes each year among 16 companies.

The association has long complained that every company in the county is short of funds and has only makeshift equipment.

"We can't go on begging for funds which are never enough," Lehman said.

The $250,000 annually is needed to obtain modern equipment, he said. He thought one paid fireman on duty around the clock in each department would be sufficient.

City fire departments have refused to answer calls outside their corporate limits. As unincorporated areas have filled up with subdivisions, the situation has become acute, Lehman said.

He feels there are now more than 75,000 homes outside city limits.

The volunteer firemen's proposal is tentative. They hope to combine it with any ideas the county commissioners may offer.

Nick Faillace of the association will meet with the legislative delegation at 9 a.m. Wednesday in the county commission room to discuss a bill authorizing the tax district.

Slightly Ahead Of Ourselves

FORT LAUDERDALE — Through a typographical error, projected population figures for Broward County were incorrectly listed in The Herald Saturday.

The figures, in Henry Kinney's column, should have recorded a prediction by a Washington analyst that Broward will have a population of 700,000 by 1969. The date was incorrectly printed as 1960.

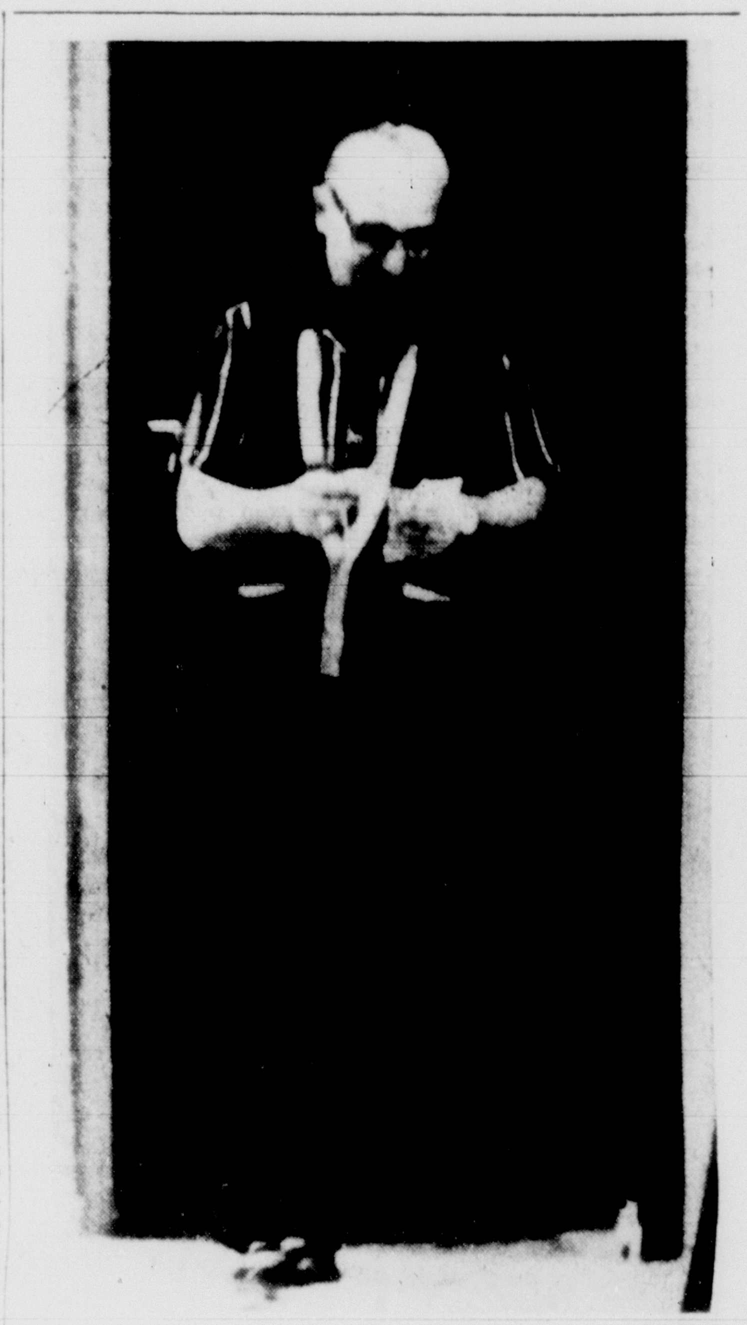

—Herald Staff Photo by Mike Freeman

Counts Bar Profits on the Run
. . . Morris Engle leaves Tangiers

Big-Time Gambler Has Set Up Shop

By DOM BONAFEDE
Herald Staff Writer

Morris Engle, bigtime Youngstown, Ohio, gambling operator, has joined the growing list of racketeers who now call the Gold Coast home.

Engle, with his brothers Jerry and Zollie, ruled a gambling empire in the Ohio city for more than two decades.

But since last September he has been operating the snazzy barrom at the Tangiers Motel at 18695 Collins Ave. behind a mask of relative anonymity.

The owners of the motel say even they didn't know of his background as a former Ohio gambling lord with a string of arrests reaching back to the depression days of the 1930's.

Although he has left his Youngstown haunts, Engle still maintains a home there, as well as another one at Hollywood where he lives in suburban serenity.

Today, Engle — a dumpy man of easy amiability — is filled with bitter thoughts of his hometown.

"A fellow is in the rackets and then goes straight but they won't leave him alone, mused Engle.

Speaking of his latest venture, he said:

"I just lease the bar. I don't have any money in the motel. I wish I did."

Irvin Pollak, who owns the Tangiers along with Bernard Becker, declared that Engle "runs the bar as a concession."

"I don't know anything about Eagle's background or that he had been a gambler," said Pollak. "He seems to be a nice guy. I first met him when he was a customer of mine."

A check with the Miami office of the State Beverage Department disclosed that Engle has neither registered nor been fingerprinted with the agency to obey Florida law.

Reported D. E. Yund, director of the Miami office:

"We have no record of Engle in our files. By law he is not allowed to work there until he has been cleared."

Yund further points out that Florida law requires a bar operator to be of "good moral character." Another provision provides that upon conviction of a felony he is prohibited from running a bar for the next 15 years.

Even in his youth, Engle hardly qualified for the Good Government Award.

—Herald Photos by Pat Fairley

Loading Area for Taxis, Cars
. . . designed for quick baggage handling

Only Two Airlines in Big Lobby
. . . others are expected to move in

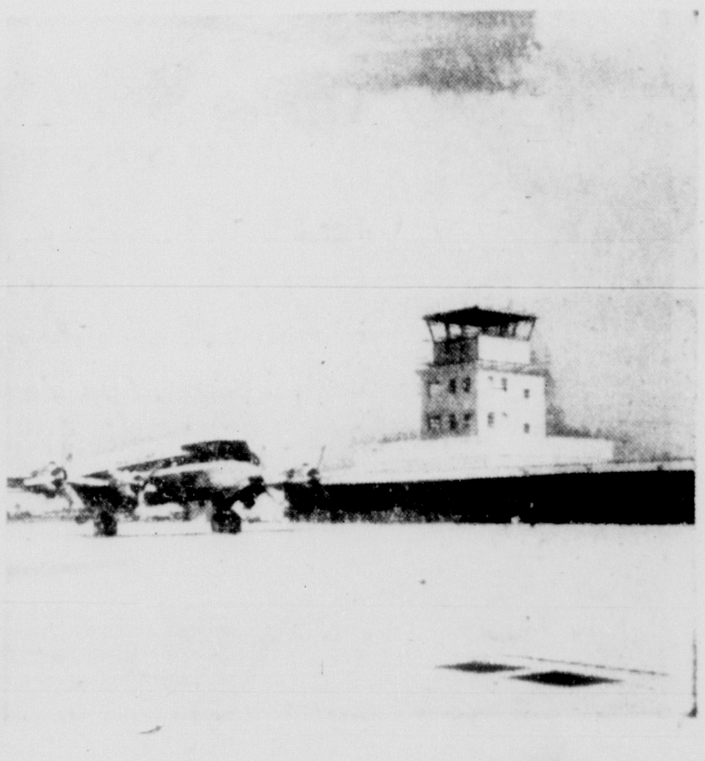

New Building Boon to Travel
. . . airliner taxis across loading ramp

A General Trades His Gun for a Shovel

Yigal Yadin once headed the general staff branch of Hagana, the Jewish underground in Palestine, in 1947. Today he is steeped in the study of archeology.

Why this successful military man switched to a completely new field makes for a fascinating story.

JERUSALEM, Israel —(AP)— A few years ago Maj. Gen. Yigal Yadin was chief of staff of the Israeli army. Today at 41 he is by choice a civilian and by accomplishment one of the world's leading archeologists.

And no one in Israel thinks it the least unusual that Yadin abandoned a brilliant military career for excavations and the study of scrolls and artifacts.

For in this land of the Bible, one of the well-trodden crossroads of human history, the remote past is as alive as the present. The events of two or three millenia ago are nearly as real as the current events in the morning paper. The archaeologist is as much a part of life as the soldier or politician.

—Associated Press Photo

Yigal Yadin, right, Briefs a Premier

. . . explains project to David Ben-Gurion

Yadin's change of careers widened the impact of his talents. Where once he fought for Israel, today he works for the entire world of learning. He has helped add greatly to the store of knowledge of Biblical history.

In his new work, Yadin is following in the footsteps of his father, the late professor Eliezer Sukenik, who headed the archeology department of Hebrew University in Jerusalem. (It is not uncommon for a son's name to differ from his father's in Israel, where many people have taken new Hebrew names or translated their names into Hebrew.)

During the Arab-Israeli War of 1948-49, Prof. Sukenik made perilous journeys into Arab-held territory to purchase for a few hundred dollars the first three of the now famous Dead Sea scrolls.

He made the trips against the advice of his son. But later, Yadin also played a part in the fantastic story of the scrolls. He handled negotiations in New York which led to the purchase for Israel of four more scrolls. These cost nearly a half-million dollars.

Prof. Sukenik died in 1953. His son now carries on in his place at Hebrew University.

Yadin lives in the house of his father, a house built of yellow cut stone which typifies all of new Jerusalem. It was here, in the yard, that Sukenik buried the first three scrolls for a time to protect them in case the Arabs invaded the Israeli sector of the city.

Yadin, tall, a little round at the middle, speaks fluent English. He is quite likely to deliver a visitor what amounts to an hour's lecture on current archeological work in Israel.

He'll tell you of his excavations at the site of ancient Hazor in northern Galilee.

The Bible tells how Joshua led the Israelites in capturing and destroying Hazor, one of the Caananites' principal cities. If the date of its destruction could be pinned down, it would assist greatly in dating events described in the Bible subsequently.

For four seasons, 250 diggers and 40 to 45 archeologists worked at Hazor. They made rich finds. It turned out there had been 20 cities on the site of Hazor. The site had once housed 40,000 people on an area of 150 acres — an ancient metropolis. Yadin's group found 250,000 artifacts, 1,000 of which have considerable value.

More importantly, it was possible after studying the evidence to date Hazor's destruction by the Israelites in the 13th Century B.C. much more precisely than before.

Reports on the Hazor excavations are currently being published in scientific journals.

Another subject close to Yadin's heart are the investigations being made by him and his Israeli colleagues on the Dead Sea scrolls.

Ten years ago, Yadin was engaged in a completely different kind of work. As one of Israel's leading commanders and chief of operations of the general staff, he had much of the responsibility for the survival of the newly reborn country.

He came to his post of command as the logical result of heading the general staff branch of Hagana, the Jewish underground in Palestine, in 1947.

Yadin's abandonment of his military career for a civilian pursuit is not unusual in Israel. Maj. Gen. Yaakov Dori, chief of the general staff during the Arab-Israeli war, is now president of Israel's leading technological institute, the Technion in Haifa. Maj. Gen. Moshe Dayan, chief of staff during the Sinai campaign of 1956, has retired from Army life to take his chances on a political career.

A LOCAL PHONE CALL TO
FRanklin 9-0103
RESERVES MY ROOM AT
NEW YORK'S IDEAL HOTEL
Miami office confirms reservation immediately.

MIDTOWN...OVERLOOKING CENTRAL PARK
Singles $8.50 to $12 • Doubles $12 to 19.50
Every room with private bath, radio. Most with TV. 100% air-conditioned for seasonal comfort.
SPECIAL FAMILY PLAN: No charge for children under 14 when sharing room with parents.
Write for booklet MFH or see your local travel agent.

BARBIZON-PLAZA
106 CENTRAL PARK SOUTH AT 6TH AVENUE

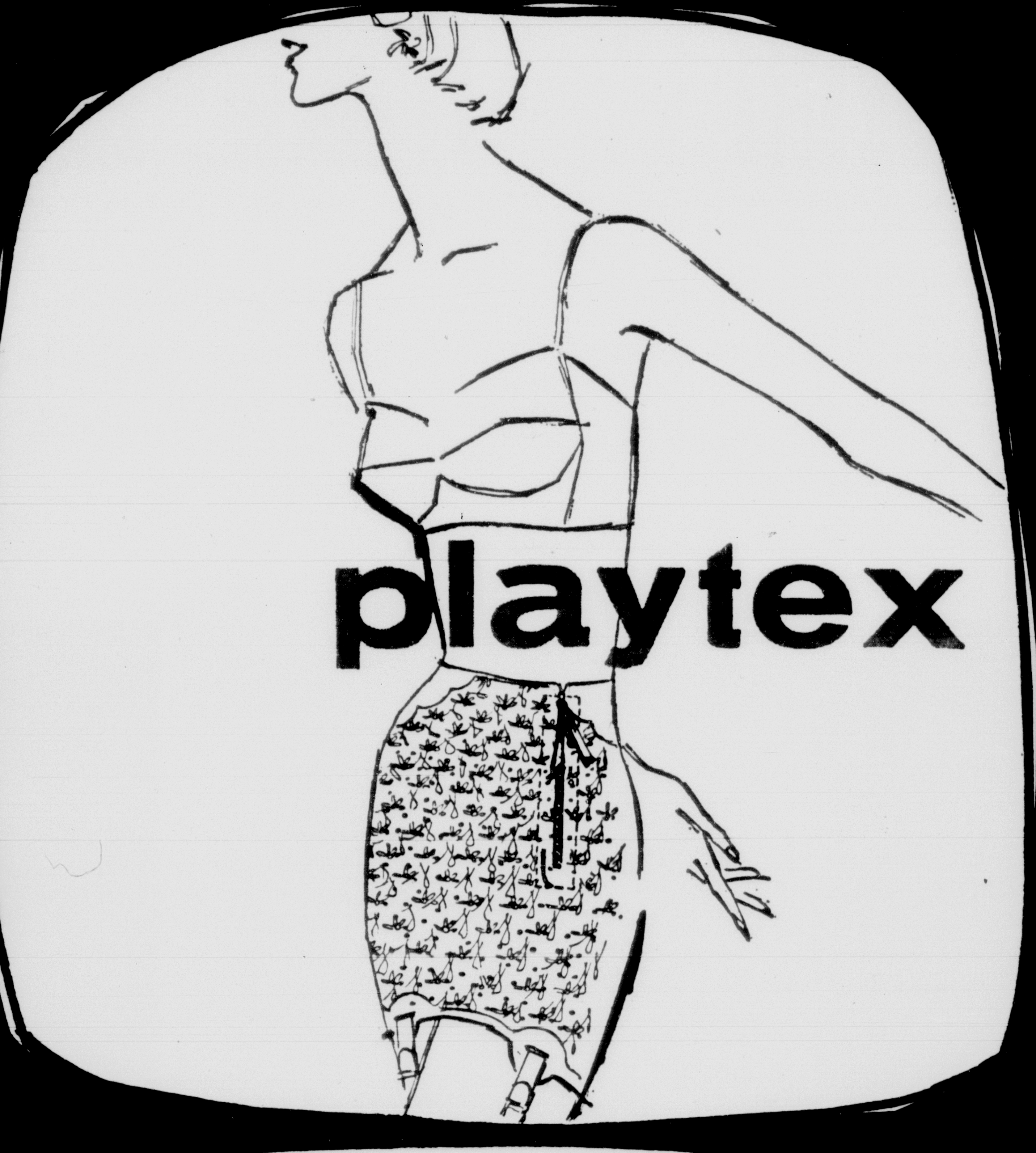

as
seen
on
T.V.

SALE

MOLD 'N' HOLD ZIPPER GIRDLE, REGULARLY 10.95

For a limited time only . . . exciting savings on best-selling Playtex girdles and panties! Come in, let us show you why Playtex keeps you slim and smooth even after months of wear . . . holds shape, won't sag. Style shown zips on and off, has "magic finger" control panels. Also Magic Controller pullon girdle or panty (not shown); regularly 8.95 . . . sale-priced **7.95** Foundations, second, notions fourth floor miami. Available at all five burdine's stores.

8.95

BURDINE'S

BURDINE'S

blossoms forth

Shelton Stroller

EASY-CARE*
NYLON JERSEY IN OUR
SEA FLORAL
12.98

Soft as a sea-breeze, pretty as the first spring blossoms. Our fluid nylon is always on the go . . . a good packable and easy traveler, *it shakes out wrinkles, washes and drip-dries ready to wear again. Blue/green, brown/green, green/aqua, grey/coral. Sizes 10-20, 12½-22½. Daytime Casuals Shop, second floor miami. At all five Burdine's stores. Come in, write, call FR 3-1111.

PARK and RIDE FREE!
For downtown shoppers . . .
park FREE at the Orange Bowl . . . ride
express bus both ways FREE, 9:30 a.m.
to 4:30 p.m. Monday through Saturday.
(Courtesy of the Downtown
Miami Business Council)

shop monday 'til 9

How Not to Act Like a President's Son

How can you be the son of the President of the U.S. and act like yourself? It's a tough job, but lots of young men have done pretty well at it. Take Maj. John Eisenhower. He keeps out of the spotlight and makes no attempt to capitalize on his famous dad's name. He himself tells how in this interview.

By **WILLIAM McGAFFIN**
Miami Herald-Chicago News Wire

Maj. Eisenhower
. . . no spotlight

WASHINGTON — It's one of life's toughest problems for a boy to grow up in the shadow of a famous father.

History is full of examples — John Quincy Adams, Robert Todd Lincoln, Robert Taft, Herbert Hoover Jr., the Roosevelt boys, Randolph Churchill. They have dealt with the problem in various ways with varying degrees of success.

John Eisenhower, a 36-year-old Army major now serving on his father's staff at the White House, has lived with the problem ever since World War II.

John's system, which he discussed in an interview, has been to keep out of the spotlight and meticulously avoid any attempt to capitalize on his father's name.

The Eisenhowers, father and son, cooperated so faithfully along this line that they did not even consider John's returning from Korea to attend his father's first inaugural.

Both took it for granted that John's place was in Korea. "A trip back for the inaugural was not even discussed," said John, when his father visited Korea after the election in 1952.

John was mystified, accordingly, when he got orders to return to Washington for the inaugural. So was his father. President-elect Ike finally raised the question with outgoing President Truman on Inaugural Day.

Ike asked Truman if he could tell him, "who ordered my boy home from Korea for this." Ike wanted to know, he said, as John had been giving him "hell" about it.

Truman, who had issued the order himself, told Ike, "Just tell him that contrary old man in the White House did it."

"It was a very kind thing for Mr. Truman to have done," John said.

Tall and dressed in a gray suit, he sat at a huge round table in the White House conference room and doodled on a yellow scratch pad during the interview. He looks a lot like his father. The two are close friends and often play golf together. But they are very different in personality. John is shy and reticent compared to his father. It was typical of John that he let his boss, Brig. Gen. Andrew J. Goodpaster, do most of the talking about his White House job.

Before John came into the room, White House Press Secretary James Hagerty recalled a story he had heard from Gen. James Van Fleet. "The general said that he ordered John back to division headquarters from the Korean front line after his father became President-elect. John was really sore about this, but he eventually came to see the wisdom of it.

The general pointed out that the enemy would have risked a lot of men to capture the President-elect's son.

John does not feel sorry for himself. When asked if he feels he has missed anything in life, he answers no.

Then he adds, with refreshing candor, that he thinks he has made trips he would not have made if his father had not been in the White House. He went to the Geneva summit conference in 1955, for instance, as the President's aide.

John has been a major since August, 1951. But he said there is no foundation to a recent report that his promotion to lieutenant colonel has been held back so as to avoid any appearance of favoritism.

He said his promotions have come along about as they have for the other members of the 1944 West Point class.

John came into the White House last October and expects to remain there as assistant staff secretary under Gen. Goodpaster. An assistant was put on, said the general, because the job became too heavy for one man.

Again, speaking frankly, John said he does not think he would have been given the job if his father had not been president. But he conceded that he has the background for the job and that perhaps it was easier for him to fit into it than someone the President did not know.

"I leave home about 7:30 in the morning, pick up Gen. Goodpaster, who lives a few blocks from me in Alexandria, and we arrive here about 7:50," said John, in explanation of his daily routine. "We try to start home sometime after 6 in the evening."

There are two parts of their job — supervising the flow of staff papers, and acting as a clearing house for secret papers from the various sensitive agencies of government. They funnel these in to the President and see that replies go out from him.

Goodpaster spoke with envy about the facility with which John does the writing required on the job. This is not surprising. When John was at West Point, he thought he wanted to be a writer.

He returned after graduation, to be an English instructor. His favorite author is Shakespeare.

John is popular with the secretaries at the White House because he never throws his weight around. John and his wife, Barbara, are well liked by their neighbors in Alexandria. They live in a rented, three-bedroom rambler, with their four children — David, 10, Barbara Anne, nine, Susan, six, and Mary Jean, 3.

The President thinks the young Eisenhowers are doing an excellent job of raising the children because they do not let them put on airs over the fact that their grandfather lives in the White House.

Professor-Shy

PARIS —(AP)— The Scientific Research Association reports there is only one professor for each 269 graduate science students in Paris and for the rest of France the ratio is one to 99. Its study also shows graduate science schools provide only eight square inches of space — some even less — per student.

★ YOUR INCOME TAX ★
PREPARED CORRECTLY BY J. E. MARQUA
FEDERAL TAX CONSULTANT AND REALTOR
MIAMI REAL ESTATE MART 1906 N.W. 7th Ave. PHONE PL 9-0563
OPEN 9 A.M. TO 7:30 P.M.

PAINT SALE
Complete Line of Nationally Advertised Paint in White and Colors
1/2 PRICE
FOR EXAMPLE
$6.50 EXTERIOR VINYL $3.25 GALLON
$5.45 INTERIOR FLAT $2.70 GALLON
S & S SALES CO.
8320 BISCAYNE BLVD.
(between Harry Rich & Little Farm)
PL 1-2991 10:30 A.M. to 6 P.M. Mon. Thru Sat.

10th Anniversary SPECIAL
THIS WEEK ONLY — IN OUR STUDIO
11x14 LIFE SIZE PORTRAIT $1 PER PERSON*
*Limit 1 per customer
Our way of saying "Thanks" for making us the busiest studio in South Fla. — Stan Feldman, Prop.
Fine Arts PHOTOGRAPHERS
8277 N.E. 2nd AVENUE — LITTLE RIVER
OPEN MON. THRU SAT. 9 to 5 — FRI. 9 A.M. to 9 P.M.

SEE THEM NOW AT UNIT WALL'S NEW FACTORY SHOWROOM
Kids' room always messy? Nothing ever in place? Built-in furniture ends the chaos.

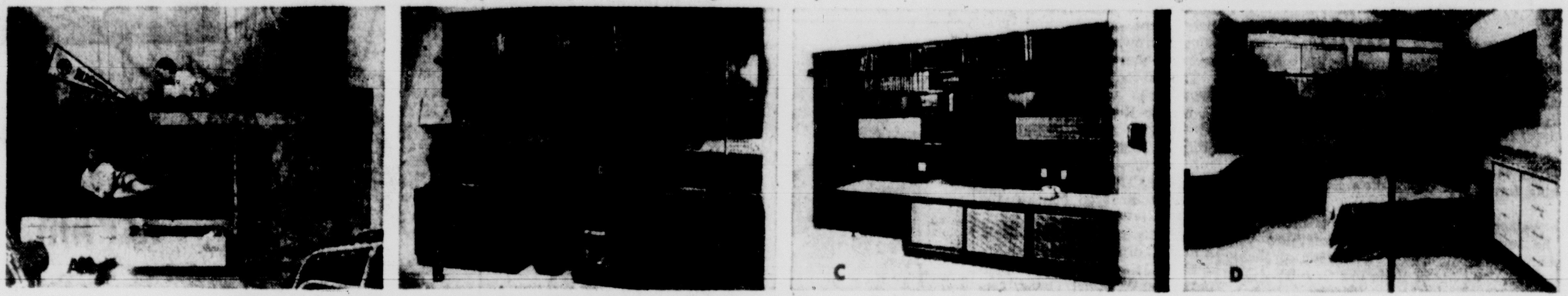

Want more closet space? New home or older home — our wardrobes add more planned space!

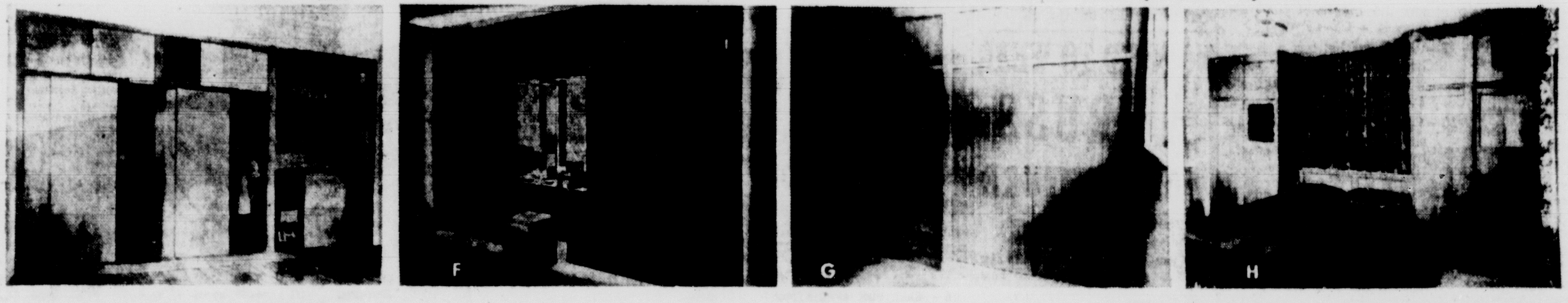

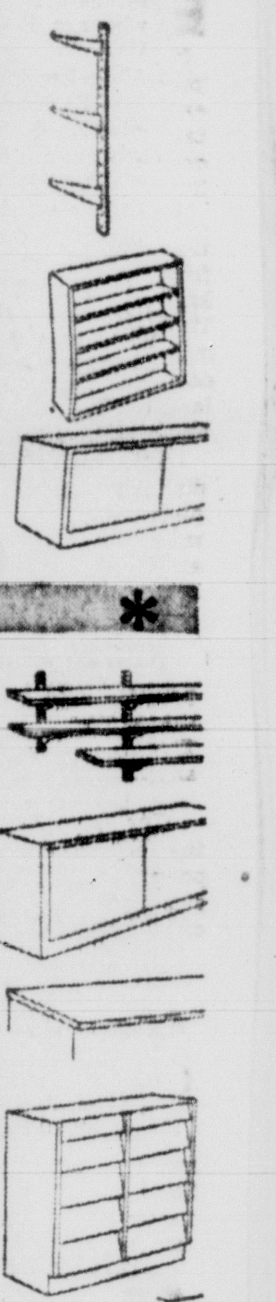

BEAUTIFUL BUILT-INS BY UNIT WALL
END ALL YOUR STORAGE PROBLEMS*

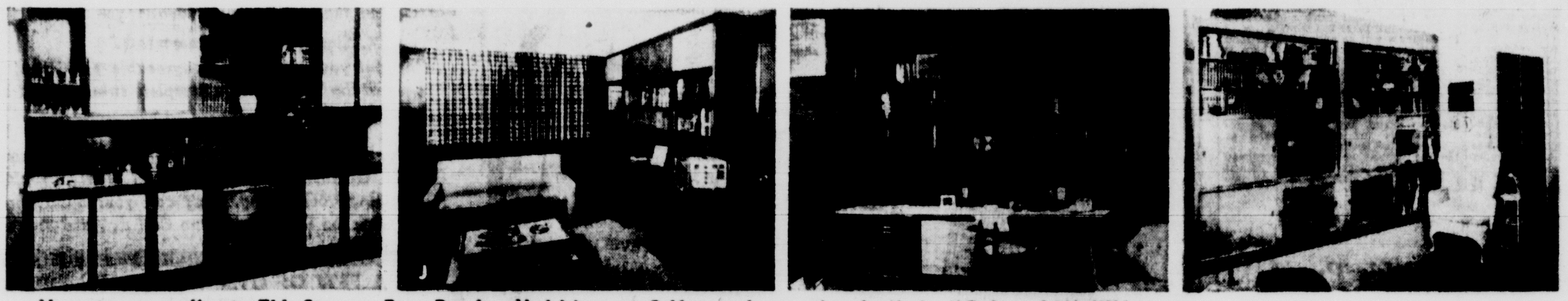

How to co-ordinate TV, Stereo, Bar, Books, Hobbies, etc? Use a decorative built-in "Cultural Wall"!

Where's the problem? Living, dining, or bedroom? Den, Fla. room, garage? Solution: see Unit Wall.

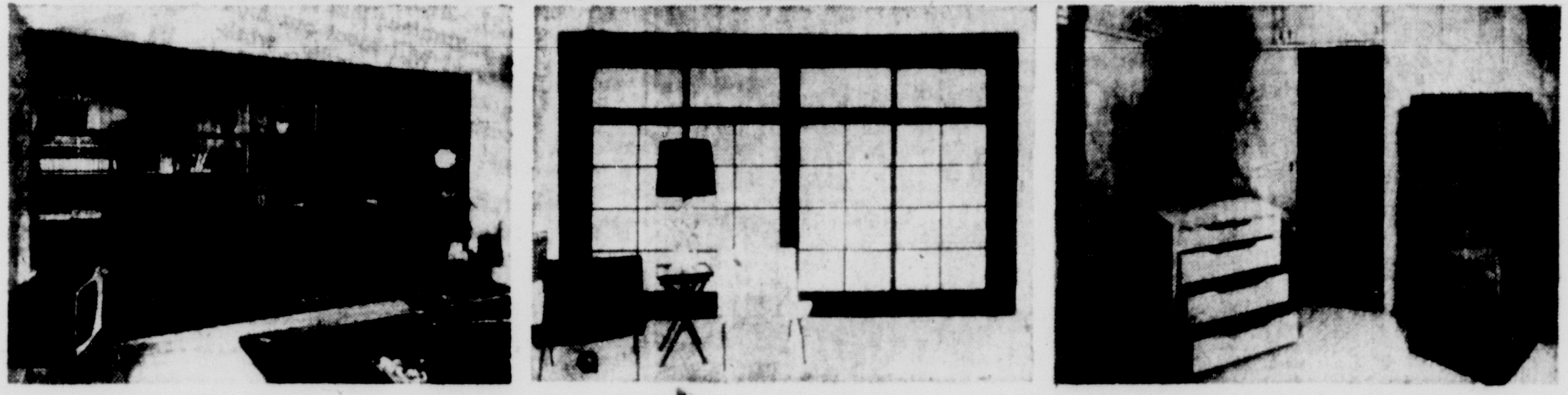

Not just Dade County but people from all over Florida come to Unit Wall's factory showroom.

*How come so beautiful yet so inexpensive?

Because from these typical units in stock comes the built-in furniture — without custom-built expense — to completely and beautifully solve your storage and decorating problems.

Now selling directly to the public from the factory showroom itself, you are invited to bring your storage problems to Unit Wall and make use of our free planning services. In addition to manufacturing, we plan, sketch, co-ordinate, finish and install. Most importantly, we can arrange convenient financing if necessary.

Whether building a new home, or re-decorating or remodeling an older home . . . whether its one wardrobe unit or an entire room or rooms planned around the use of Lo-Storage Built-In Furniture, you'll find that our specialized knowledge of Storage can help you achieve an uncluttered, safer, more beautiful home.

The UNIT WALL Company
3760 N.W. 54th STREET • MIAMI 47, FLORIDA
PHONE: NEwton 4-6566

Unit Wall is the only firm in Florida that specializes in storage

Open Daily 8–5 • Monday 'til 9 PM • THIS SUNDAY ONLY 10–6 PM

Try Your Skill

Clip and paste to U.S. postal card

Sunny Fortune Puzzle

No. 64—Mar. 2 $900

1 A	S	S	U		2 E	D	▨	3
	▨	4	U	N	N	I	E	R
U	5	▨	▨	▨		▨	▨	Y
6 S	L		7 P	▨	8 A		E	▨
E	Y	▨	9 R		G	G	E	10 D
D	▨	11 S	O		E	▨	▨	E
▨	12	▨		▨	D	13	▨	
14 R	E		E	L	▨	A	▨	T
▨	W	▨	▨	15	A	T	C	H

Name ....

Address .... Zone .....

City .... Phone ....

Mail to Sunny Fortune, P.O. Box 3700, Miami, Fla.

CONVENIENT ORDER BLANK

☐ If you are NOT NOW getting home delivery, check here if you wish to order home delivery of The Miami Herald.

Clip and paste to U.S. postal card

Across

1—Woman's manner with men is more likely to be ASSU—ED than is man's manner with women (M or R).

4—The —UNNIER a man, the less likely he often is to mind people poking fun at him (F or S).

6—As a rule, the vainer a man the more he resents a woman's giving him SL—P (A or I).

8—A cynic is apt to scoff at women who A—E intellectuals (P or R).

9—Women are prone to feel sympathetic toward men who are R—GGED (A or U).

11—A worker is apt to feel at SO—E disadvantage when questioned by his boss about a fellow-worker's private life (M or R).

14—There's usually much tidying up to do after a little RE—EL in the house (B or V).

15—It's often a big shock for a doting mother to —ATCH her youngster telling a serious lie (C or W).

Down

1—Sometimes, his being A—USED has a tonic effect on a man (B or M).

2—Often, a good way for a girl to avoid the attentions of a philanderer is to pretend she's EN—AGED (G or R).

3—If you feel positive you can't get something you badly want it's probably of little use to —RY (C or T).

5—As a rule, you can't easily get the better of a person who is —LY (F or S).

7—When we believe a friend has shown disloyalty to us we usually want to PRO—E it (B or V).

10—The older a man the less shocked he's likely to be by the DE—TH of a person (A or P).

12—Even a fond wife tends to be irritated with a husband who makes —EW friends easily (F or N).

13—Sensible parents seldom try to make a child —AT against his natural inclination (E or F).

* * *

Contest Rules

1—Solve the puzzle as you would any crossword puzzle. Fill in your name and address. Incomplete entries ineligible.

2—To mail: Clip the puzzle coupon and past or glue to the back of a three-cent U.S. postal card. Address to Sunny Fortune, P.O. Box 3700, Miami, Fla. No entries in envelopes will be opened.

3—Puzzles may also be deposited in the Sunny Fortune Box at The Herald front counter 200 S. Miami Ave. Postal cards are not necessary for entries dropped in this box. No entries in envelope will be opened.

4—Postmark deadline for entries is midnight Wednesday following publication on the previous Sunday or Monday. Deadline for entries at The Herald first floor counter is 5 p.m. Wednesday.

5—You do not have to buy the Miami Herald to enter. Exact size hand-drawn puzzle facsimiles are eligible. Duplicates of puzzles by mechanical means, or carbon paper will NOT be accepted.

6—The Miami Herald puzzle may be examined at circulation office of The Miami Herald or at city library free of charge.

7—Each contestant many submit as many as six entries.

8—If only one completely correct entry to each week's puzzle submitted in accordance with these rules is found, The Miami Herald will pay the winner a minimum of $300. If more than one set of correct answers is received, the award money will be divided equally among the winners.

9—If no correct entries are received in any week, $100 will be added to the original prize money each week until there is a winner.

10—Winners will be announced as soon as judging is completed. There is only one correct solution. The decision of the judges is final, and all contestants agree to abide by the judges' decision. No entries will be returned. All become the property of The Miami Herald.

11—The Miami Herald cannot be responsible for entries delayed or lost in the mails.

12—The contest is open to everybody except employees of The Miami Herald and members of their immediate family.

* * *

Answers to Last Week's Puzzle

Across

1—A jealous dog-lover often tends to resent strangers PETTING his dog (Patting). — Not PATTING: it might be no more than a few pats. Often tends accords better with PETTING, which indicates that strangers are paying a good deal of attention to the animal.

4—A man who is DUDE is often apt to be inefficient (Rude). — Normally, often apt goes too far with RUDE. It's more in character for a DUDE, or dandy, to be inefficient. He's likely to spend more attention on himself than on the job.

6—As a rule, the stricter a boss more anxious workers are that they don't GET him down (Let). — GET is better; they might well fear a very strict boss. They might LET him down, but he might not know about it.

7—When a rival's charms are more FAKED than hers, a woman is seldom charitable about it (Faded).— Not FADED: she'd have little to fear from a rival with FADED charms. When the rival's charms are more FAKED than her, that rival might put up a better apparent appearance.

10—We're usually readier to discuss our personal problems with people of our own SET (Sex). — Not SEX: a person of the opposite SEX, a close relative or friend, might well be our closest confidant. It is more reasonable to say that we're usually readier to discuss such problems with people in our own circle of acquaintances, our own SET.

11—SHAME sometimes has a beneficial effect on a naughty child (Shake). — A SHAKE seldom has a beneficial effect on a naughty child: it's so soon forgotten! SHAME is more penetrating and more lasting.

13—It often makes workers less careful when their boss doesn't FIND mistakes in their work (Mind). — Often understates with MIND: He'd be indifferent to mistakes. Often points to FIND: the mistakes might be trivial and easily overlooked, but that doesn't mean he won't find future mistakes.

14—Having a reputation for being SHORT certainly has its advantages (Sport). — If you have a reputation for being a SPORT, you might very often be imposed on. If you've a reputation for being SHORT of money, people won't ask you for a loan; they're less likely to waste your time or impose on you if you're believed to be SHORT, curt, abrupt or snappish in manner.

Down

1—There's seldom much that's exciting in the average man's POST (Past). — Seldom goes too far with PAST; the average man of today might well have had experience in a war. Less likely is there to be much that's exciting in the average man's POST, job.

2—Alas! some wives seem all too ready to ridicule their husbands' IDEAS (Ideal). — The statement read with IDEAL is simply not true; one's ideal is that which answers to one's highest conception, the highest and best conceivable. For that matter, she might be his ideal! IDEAS makes the statement true to life.

3—We're apt to be resentful when we've done a man a big favor and he doesn't show a LOT of gratitude (Jot). — When he doesn't show a JOT of gratitude, not even the slightest bit, we're more than merely apt to be resentful. The restraint of apt fits LOT: after all, we've done him a big favor.

5—It often hinders a youngster's progress when his parents' hopes for him CLASH (Crash). — Often understates with CRASH, which implies finality, with no hope of the plans being resurrected. CLASH is milder, indicating merely a difference of opinion.

8—It's often very difficult to interpret a woman's FEARS correctly (Tears). — FEARS is better; she herself might not know the basis for her FEARS. A woman's TEARS can sometimes be bewildering, but often very difficult exaggerates.

9—People are sometimes less likely to be ROWDY when they're young than when they're old (Dowdy). — They're usually, rather than sometimes, less likely to be DOWDY, shabby in appearance, when they're young. Whether people are ROWDY, rough or quarrelsome, depends on their natures. And it's only sometimes less likely they'll be ROWDY when they're young than when they're old.

11—If oten counts much against him when an applicant for a job is SHY about answering questions (Sly). — SLY is weak; if he's obviously sly, it at least usually counts much against him; if his slyness is not obvious it might not be detected. SHY is better with often: a lot depends on the job he's after.

12—A man likes to feel he is HIT in the eyes of a woman he admires (Wit). — It must be clear to many a man that he can scarcely be a WIT in the eyes of a woman he admires; he knows his limitations. That he likes to feel he is a HIT, or success, is more reasonable, more understandable.

P	E	T	T	I	N	G	▨	L
O	▨	D	U	D	E	▨	▨	O
S	C	▨	▨	E	▨	G	E	T
T	L	▨	F	A	K	E	D	▨
▨	A	F	▨	S	▨	▨	▨	R
▨	S	E	T	▨	▨	▨	▨	O
S	H	A	M	E	▨	H	▨	W
H	▨	R	▨	▨	F	I	N	D
Y	▨	S	H	O	R	T	▨	Y

Handbook Deals With Radiation

CINCINNATI — (UPI) — Faculty members of the University of Cincinnati's College of Medicine are writing the nation's first handbook for doctors on the treatment of nuclear radiation victims.

West Can't Win, They Say

Berlin Surely Theirs, East Germans Insist

By PAUL GHALI

Miami Herald-Chicago News Wire

ZURICH — Switzerland's usually placid trade unionists have had a bad scare.

GHALI

Three union leaders from East Germany recently came to visit and confer with them, fresh from a money-raising tour of Western Germany.

These East Germans—who denied being Communists — said the West can't win in the East-West tussle over Berlin.

According to information they claim is in possession of their union, the Soviets are determined to make Berlin a free city, with or without Western agreement, and to neutralize all of Germany.

No visit such as that of British Prime Minister Harold Macmillan can change this fundamental Soviet determination no matter what honeyed words are exchanged, they told the Swiss.

Here is the gist of what these union leaders fed their Swiss "friends" apparently with some propaganda success:

Soviet authorities in East Germany are certain the Western Allies will be forced to accept their demands on Berlin because of the impossibility of supplying the Western sectors of the city in case of a new blockade.

Western politicans may talk long and loud but Western experts know that in case of a strictly applied blockade the situation of the Western sectors could quickly compel the West to yield.

Puppet government officials do not think it will even be necessary to block the road to Berlin. They are convinced the West will agree to negotiate within the framework of the United Nations.

And Berlin, they hope, will finally be given a status comparable to that of Danzig before the war, with a U.N. high commissioner in charge and officials, appointed mostly by the East German government, carrying on all the work.

According to East German official thinking the West cannot supply the three Western sectors of Berlin by airlift as they did in 1949. West Berlin has developed into too huge an industrial center.

The coal, pig iron and foodstuffs that the West has been piling up for months in its sectors will dwindle much faster than Western capitals seem to expect.

Far more important, however, than this one-sided and obviously propagandistic view are the reasons the East German unionists gave their Swiss "friends" for the Soviet desire for a quick end to the present German situation.

What the Russians are after, they say, is the neutralization and demilitarization of Western Germany. They will do their best to get it even if they have to use the devious means of free elections and the reunification of the two split German territories.

Barge Capsizes On Tug, 2 Lost

MOBILE, Ala. — (AP) — A 200-foot steel barge overturned on a small tug in Mobile harbor. The captain and engineer were missing and presumed drowned. A third man swam to shore.

The 50-foot tug, the Carrie Mack, was towing the barge in Mobile River when the load of oyster shells apparently shifted. The barge capsized on top the tug, which was lashed alongside. The vessel was completely submerged beneath the barge.

The missing were Capt. J. E. Miller, Gulfport, Miss., and Engineer Johnny (Casey) Padgett, Mobile. Cecil Davis, Mobile, a deckhand, swam to shore on Blakeley Island and apparently was uninjured.

NO NEED TO WEAR A TRUSS FOR RUPTURE

That Binds, Cuts, Gouges, Slips and Does Not Hold

If you must wear a Truss for Rupture, don't miss this. A Post Card, with name and address, will get you FREE, and without obligation, the complete, modernized Rice Plan of Reducible Rupture Control. Now in daily use by thousands who say they never dreamed possible such secure, dependable and comfortable rupture protection. Safely blocks rupture opening, prevents escape, without need for bulky, cumbersome Trusses, tormenting springs or harsh, gouging pad pressure. Regardless of how long ruptured, size, occupation, or trusses you have worn, TRY THIS, and send your Post Card today to W. S. Rice, Inc., Adams, N.Y. Dept. 311 H. —Adv.

Richtan
CONTAINS
Salcolan
For a GOLDEN T
WILL NO
IRRITATE S
PROTE
while
TA

SUN SAND AND... Richtan

What a glorious combination to give you a really glamorous suntan. Richtan . . . the only medicated suntan cream . . . contains Salcolan, the wonder medication that actually filters out the burning rays of the sun. And Richtan is so good for your skin . . . no peeling, no blistering, no dry skin. When it's time for sun and sand, it's time for Richtan.

Available at leading drug and cosmetic counters from the makers of famous Rich Oil.

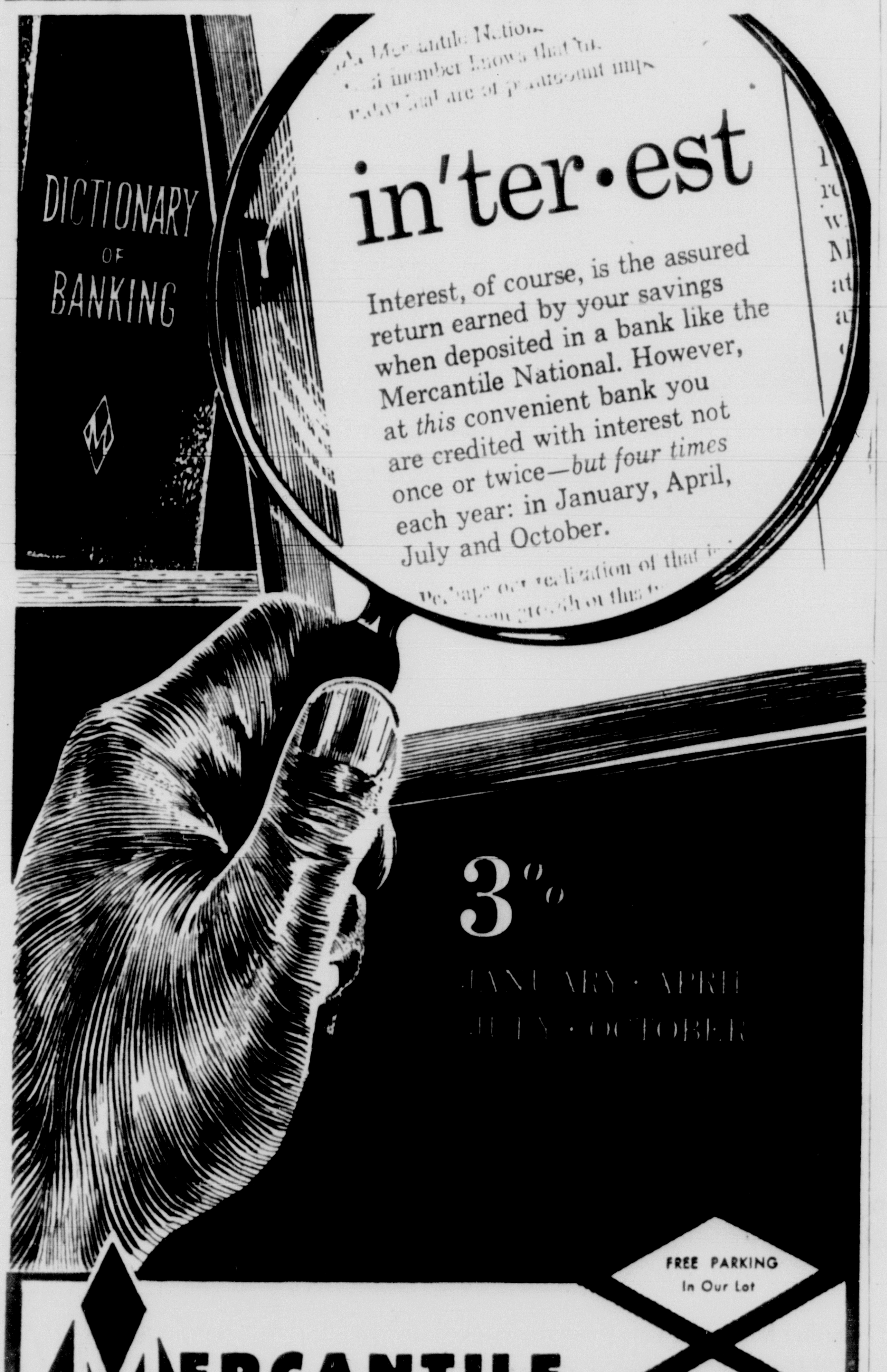

in'ter·est

Interest, of course, is the assured return earned by your savings when deposited in a bank like the Mercantile National. However, at *this* convenient bank you are credited with interest not once or twice—*but four times* each year: in January, April, July and October.

MERCANTILE National BANK OF MIAMI BEACH

LINCOLN ROAD AT WASHINGTON AVENUE

Phone JEfferson 8-7831

FREE PARKING In Our Lot

DRIVE-IN AND WALK-UP TELLER SERVICE

Member Federal Reserve System Federal Deposit Insurance Corp.

Philly GOP Bids Stassen

PHILADELPHIA — (AP) — The city's top Republican leaders have asked Harold E. Stassen to be the party candidate for mayor this year. Stassen promised an answer Wednesday.

Stassen sought the GOP nomination for governor of Pennsylvania last year and generally ran well except in Philadelphia where ward leaders backed Arthur T. McGonigle, the winner.

MEN URGENTLY NEEDED!

LEARN TV-RADIO REPAIR

26 WEEKS — ALL PRACTICAL SHOP COURSE

Day, Eve. or Saturday classes. NO MATH, ALL SHOP TRAINING — All equipment furnished. Color TV and Instrument Instruction included. ALSO ELECTRONICS COURSE and FCC COURSE. Approved for Veterans and Civilians. Enroll now for classes starting in March.

TELEVISION TRAINING INSTITUTE, 3410 N.W. 7th AVENUE

VISIT, Write or Call NE 5-7641

Send Coupon for FREE Booklet with NO OBLIGATION

Name ....

Address ....

City ....Zone ......State H-3-1

STOP
WORRYING!
About
HOME MAINTENANCE
And
REPAIR PROBLEMS!
Just Give The
Signal
FR 1-8631
And We'll

FIX-IT!

Here's a sensational 24-Hour, 7 days-a-week HOME SERVICE, so complete that it will FREE YOU FROM EVERY ANNOYING HOME REPAIR PROBLEM IMAGINABLE!

SIGNAL HOME SERVICES is a CENTRAL SERVICE AGENCY that GUARANTEES homeowners PROMPT, DEPENDABLE and HONEST SERVICES of all kinds. ONE CALL . . . AND THAT'S ALL!

Here's How It Works . . .

FOR EXAMPLE: THE TV GOES ON THE BLINK—

1. You call one number (whatever the trouble).
2. We'll speed a service truck . . .
3. The work is completed, after you approve the price.
4. Signal, bills you once a month.

Why put yourself in the disagreeable position of having to call, and being at the "mercy" of, a complete stranger, and hoping optimistically for fair play?

For only $10.00 per year membership you can now receive the COMPLETE GUARANTEED SERVICES of SIGNAL HOME SERVICES. When something goes wrong, don't call your hubby or yell at the kids — Just Give the SIGNAL — One Call . . . and That's ALL!

A FEW OF OVER 250 REPAIR, ALTERATION AND ADDITIONAL SERVICES.

★ ELECTRIC APPLIANCES OF ALL TYPES ★ PLUMBING ★ DOORS ★ HEATERS ★ FLOORS ★ SCREENING ★ TILE ★ LIGHTING ★ WINDOWS ★ DOORS ★ LOCKS ★ EXTERMINATING ★ CARPENTRY ★ SEPTIC TANKS ★ AWNINGS ★ LAWNS ★ FURNITURE ★ FENCES ★ CAULKING ★ BLINDS ★ FREEZERS ★ OVENS ★ PAVING ★ TELEVISION ★ DOCKS ★ PATIOS ★ PLASTERING ★ PAINTING ★ AIR CONDITIONING ★ PORCH ENCLOSURES ★ SHEET METAL ★ SWIMMING POOLS ★ CLOTHES LINES ★ RADIO & HI-FI ★ FLOOR CLEANING ★ FLORIDA ROOMS ★ LAWN SPRINKLERS ★ TREE MOVING ★ BABY PICTURES ★ PUMPS ★ TERRAZZO ★ CARPET CLEANING ★ DRIVEWAYS

GUARANTEE

SIGNAL HOME SERVICES, CO., guarantees that each job performed will meet our high standards for quality, workmanship and fair price. You must be satisfied.

Your $10 Membership. . Is Your Guarantee.

MEMBER MIAMI-DADE COUNTY CHAMBER OF COMMERCE "TRADE WITH CONFIDENCE"

Please find our check for $10.00. This will entitle me to 1 full year's SIGNAL HOME SERVICES MEMBERSHIP.

PLEASE SEND DESCRIPTIVE BROCHURE

Name ....

Address ....

City ....Phone ....

Your membership will be forwarded upon acceptance by SIGNAL HOME SERVICES CO., 708 Seybold Bldg., Miami

OFFICE OPEN TODAY, SUNDAY, 9 A.M. TILL 4 P.M.

5 Phone Lines Open 24 Hrs. a Day

Signal FR 1-8631

SIGNAL HOME SERVICES CO.

708 Seybold Building, Miami 32 Florida

FR 1-8631

BROWARD COUNTY SECTION

The Miami Herald

Sunday, March 1, 1959

Gulfstream Opens Wednesday
See Stories 8-BR, 17-BR

Your Cooking Can Save Life
See Story 18-BR

Hollywood Bench-Sitter: I'm in the Chips

Happy on $13.50 a Week

By DUANE JONES
Herald Staff Writer

HOLLYWOOD — Think you could live on $13.50 a week?

John Bligh is doing it.

And he manages to salt away a few dollars.

The 79-year-old winter visitor's sole income is the $54 he gets each month from social security.

"Sometimes I don't understand how I do it, but I do," Bligh smiled.

* * *

THE HILLS GROVE, R.I., man retired 10 years ago and in the beginning received only $20 a month.

"That was hardly worth picking up," he said.

"But then times got better and I started getting increases. I got one $20 raise, then $10, and the last was $4. I'm in the chips now."

Bligh comes to Hollywood in December and stays until May. Then he returns to Hills Grove where he owns his home.

Here he spends $10 a week for rent, and has $3.50 left for groceries, laundry, cigarets, haircuts and entertainment.

"That's not much, is it?" he grinned.

* * *

BLIGH explained that his Social Security benefits are small because he paid into the fund only a few years — while working as a watchman at a country club.

Before that he was a street car motorman 30 years and later was a police officer 12 years. Neither job was under Social Security.

The jovial Bligh doesn't drink or gamble, and says he hasn't been to a doctor in 41 years.

He usually has a bowl of oatmeal and a cup of coffee for breakfast and doesn't eat again until about 4:30 p.m. when he dines on soup and occasionally a piece of pie.

"People eat too much," he said. "I'm never hungry and I feel fine."

* * *

MOST OF HIS daylight hours are spent in Young Circle where he's a member of the Bench Sitters Association.

He has held down several part-time jobs here, once as a theater doorman and for four years was a dime store Santa Claus.

"But not this year," he said. "Business was bad and the store couldn't afford a Santa."

Bligh admitted having to "skimp here and there," but said he doesn't budget his money. "I know about what I can afford," he added.

"Money isn't important," he said. "The main thing is to have friends and make the best of what you have."

—Herald Photo by Pat Fairley

No Budget for This Bench-Sitter
. . . John Bligh simply knows what he can afford

West Hollywood Kids Happy

New Recreation Center Now Getting Big Play

By TOM VINCIGUERRA
Herald Staff Writer

WEST HOLLYWOOD — Kids here have a dandy new spot with enough room so they can romp and roam with little rein.

It's the county's newest recreation center, a seven-acre park on Hollywood Blvd. about 13 blocks west of State Rd. 7.

The place hasn't been dedicated yet, but it's already serving up to 200 kids a day, Carl Thompson, county parks director, said.

Formal dedication by the County Commission will be Saturday. Rocky Marciano is being sought as master of ceremonies.

"We think the center is going to be one of the best around," Thompson said.

West Hollywood, which has an estimated population of more than 30,000 — the county's largest unincorporated community — has about 13,500 youngsters.

The county spent $16,000 to give them this new recreation center. The brick, 2,400-square foot building has ping-pong tables, a pool table and other indoor games, rest rooms and a kitchen.

Outdoor facilities include lighted basketball courts and a lighted diamond. In addition, the kids can play tennis, horseshoes, volleyball, tether ball and croquet.

Charles Osterkamp is custodian.

Thompson said projected plans call for a dance patio, shuffleboard courts, picnic area and barbecue pits.

"If the teenagers show us they want that many, we'll hold dances at least three times a week," Thompson said.

The area's other county youth center, formerly a beehive of teenage activity, is being used primarily for a children's playground, and the building is available for adult night meetings, Thompson said. The county also maintains a youth center in Carver Ranches.

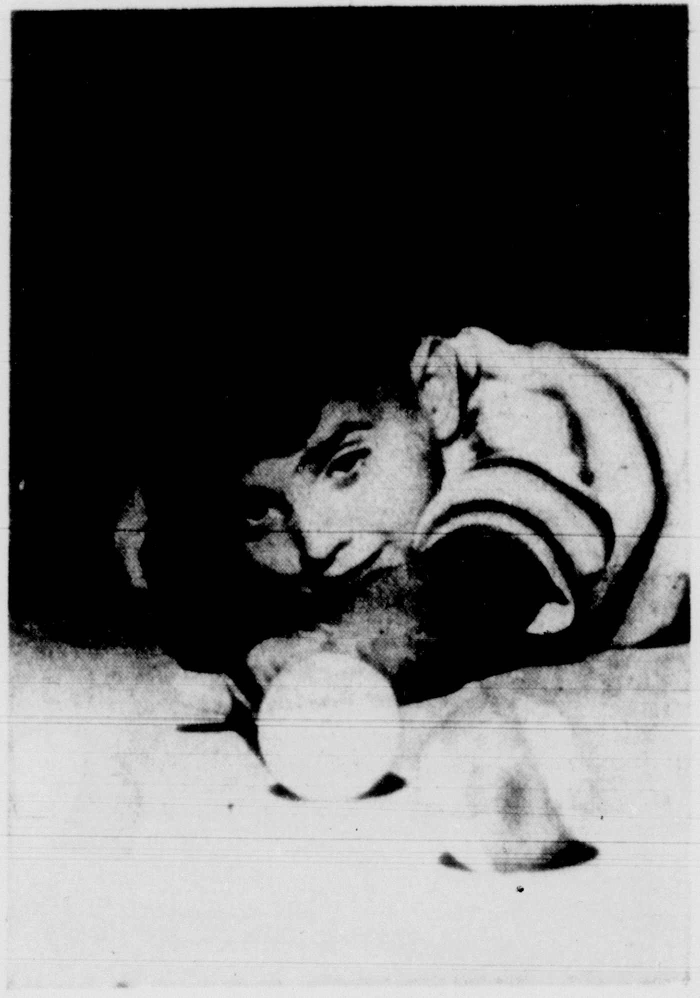

—Herald Photos by Pat Fairley

Jerry Nemesek, 8, Aims One
. . . for corner pocket at new center

Center Has Lighted Basketball Courts, Diamond
. . . inside are ping pong tables, pool table, games

Custodian Charles Osterkamp Holds Outdoor Court
. . . he's with (left to right) Richard Fanizzi, Leslie Doyon, Edward Cardone

Core of Increment Plan: Cash

Broward's Polishing Apple For Exceptional Teachers

By GREG TAYLOR
Herald Staff Writer

An apple for the teacher has long been a means of letting her know she's appreciated.

A plan to coat that apple with gold for the Broward County teacher who shows "exceptional teaching ability and service to school and community" is moving toward final approval.

The plan is called the Broward County career increment program. A revised tentative draft of the program has been presented to the School Board.

And the board has set a meeting for March 11 at 4:30 p.m. with the steering committee which devised it, to discuss final county approval.

* * *

SCHOOL PERSONNEL DIRECTOR Wayne Vonarx, a member of the steering committee composed chiefly of teachers, said he thought the School Board will approve the program in principle.

"There may be some revisions but I expect board approval," he said.

After the board acts, the program will go to the State Department of Education for final approval.

"The program could be put into effect this year," he said.

* * *

TAYLOR

PURPOSE OF THE VOLUNTARY program is to keep good teachers in the classroom by giving them "excellent" salaries without going into school administration or better paying jobs outside the education field. Another chief purpose is to improve the instructional program.

"It puts a criteria, developed by her peers, in the hands of the teacher which tells her what an exceptional teacher is.

"And it provides a good guide for everyone involved in teaching our boys and girls," Vonarx said.

Under the program, a teacher may apply for the increment after 11 years of service.

She presents her application to a reviewing board composed of the superintendent, principals and teachers. The application must show that the teacher has met the criteria of exceptional achievement.

If granted, the teacher would receive an increment of $1,000 the following year.

After four years, the teacher is reappraised by the reviewing board and if this reappraisal is favorable a second increment of $1,000 would be awarded the following year.

* * *

A STATE LAW, passed in 1957, requires all counties to set up this type program.

"As it stands now, only local tax money can be used to pay for it," Vonarx said.

"The board can start the increment before the 12th year and can set any amount of increment," he added.

The criteria of what an exceptional teacher is covers teaching techniques, helping the student to grow, professional growth of teacher, personal qualities, service to the school, and contributions to the general improvement of the community.

—Herald Staff Photo by Mel Kenyon

Haywood Vernon, 'Knight of the Road'
. . . his armor: $42,000 semi-trailer truck

Trucker Helps Fill Your Market Basket

By DUANE JONES
Herald Staff Writer

POMPANO BEACH — Haywood Vernon is a fellow who gets around.

He was in Pompano Friday.

Next Wednesday you might catch him in New York, Chicago, San Francisco or Seattle.

Vernon is a truck driver . . . has been for 13 years and probably will be for as long as he can crawl up and out of a cab.

"It's like railroading or going to sea," he said while waiting for a load of produce at Pompano Farmers Market. "Gets in your blood."

* * *

"I WAS GOING TO QUIT 10 years ago but couldn't. It's a rough job at times, but it beats inside work 50 different ways."

Cross-country hops are Vernon's meat — and bread and butter.

He's been back and forth across the country more times than he can remember.

'There's more money in a long haul, and a lot of drivers, especially married men, prefer shorter trips, Vernon said.

Vernon has a helper and the two share the driving. His $42,000 semi, one of the biggest trucks built, is owned by a Fort Myers firm.

* * *

"WE USUALLY DRIVE 10 hours and sleep eight," he said. The cab has sleeping quarters and radio and is equipped for air conditioning.

A trip from Pompano to San Francisco takes four days.

Vernon says truckers are the best drivers on the road. He also has a lot of respect for women drivers.

"Men get cocky and careless after they've driven awhile," he said.

"Women don't. Some may not be good drivers but they're all careful."

Vernon said some of the best truck drivers are women, and told of several who own their own trucks.

* * *

HIS PET PEEVE are motorists who "poke along" when there's no need for it. But he's not too critical, saying he occasionally does the same.

Vernon doesn't think it's wise to pick up hitchhikers, but said he frequently gives rides to servicemen.

A truck driver can make $200 and $300 a week if he's kept busy and gets good assignments, Vernon added.

Would he recommend driving to a young person starting out in life?

"I don't know. I like it. It's hard work and long hours but it can be a good living and there's no better way to see America first."

On the Inside

Amusements	22BR
Classified	24BR
Opinion	4BR
Radio	22BR
Real Estate	10BR
Sports	8BR
Women's	17BR

Teacher of Yoga: You Can Breathe Fat Away

By RICK TUTTLE
Hollywood Bureau Chief

HOLLYWOOD — Tired of that message machine?

Lack willpower to stay on a diet? Pine for chocolate bars, and candied yams?

Then try yoga.

George D. Tasse claims you can eat as much of whatever you like and remain trim and healthy, if you practice yoga. Tasse teaches yoga in a studio here.

"It's all a matter of correct breathing," he said. "Turns the fat to muscle and does away with wrinkles."

A New York dentist and his wife, taking their seventh lesson, backed up Tasse.

"I had a stomach out to here," said the dentist, bowing his arms out a foot in front of his midsection.

"All the wrinkles are gone from around my neck and I don't have to wear a girdle any more," his wife — somewhere in her 40s—volunteered.

Tasse said he gave up opera for yoga.

He took voice lessons for 4½ years in New York, but decided last spring that yoga was more his line.

While taking the opera lessons, he kept alive by working as a waiter and bartender and singing in a few small New York clubs, he said.

He's a muscular little man, his grey hair is clippedd close to his scalp.

Tasse's brand of yoga has nothing to do with the mental discipline of hinduism, but he said proper posture and breathing become natural after a yoga course.

The basic exercises are:

1. Strenuous breathing while standing. This conditions the lungs and circulates the blood so that excess fat is burned up, Tasse said.

2. Breathing and arm exercises while maintaining correct posture. This fixes the posture, eliminating slouchiness. Students have thrown away their back braces after a few lessons, he claimed.

3. Holding the breath with mouth open. This strengthens the neck muscles, doing away with wrinkles and fat around the chin, he said.

Tasse produced several letters of praise from former students in New York.

—Herald Photo by Gene Hyde

George D. Tasse Shows Basic Yoga Exercise

. . . former New Yorker turned from opera to yoga

"There is nothing like it for keeping in excellent condition," he said. "I used to wear a brace to hold my shoulders back, but I discarded it long ago."

—Herald Photo by Pat Fairley

Trixie with the Light Blue Eye

. . . she's recovering, needs a home

Donations Saving Life of Trixie

HOLLYWOOD — Money left over from the treatment of another dog is being used by the Humane Society to save the life of a frisky Boston bull terrier.

The dog was presented to the society by a family which was unable to pay for the treatments to cure her of heart worms. So far, the society has spent more than $25, Mrs. Bill Coleman, wife of the manager of the society's shelter, reported.

When Trixie is cured, she will be available for adoption, Mrs. Coleman said. She's been spayed and has had all of her shots and will make someone an excellent pet, Mrs. Coleman added.

Trixie has a distinction — a light blue left eye, so light it's almost white.

Money being used to pay for her treatments was originally donated to pay for similar treatments for a Doberman pinscher. Not all of it was used.

Some Must Buy Twice

VA Warns Veterans On Home Loan Deals

FORT LAUDERDALE—Veterans who get behind in their payments on GI home loans were warned last week to check any offers of cash from strangers.

Phil Campbell, officer in charge of the Veterans Administration Office in Fort Lauderdale, said veterans should check with the mortgage holder to determine whether the offer is legitimate.

In some parts of the country, he added, the practice of "milking" has been revived.

"An offer to pay delinquent installments is made if the veteran will sign an 'acknowledgment,'" he said. "Later the veteran learns he has signed a deed and must 'buy' his property back at a higher price if he wants to keep it."

Another practice of swindlers is to canvass entire neighborhoods to find out which veterans are having trouble meeting their payments. Then a salesman will offer each a nomina amount for their equity, plus the privilege of buying other homes in lower cost developments.

The veterans are required to sign deeds giving the right of possession in 60 days. Later they find no lower cost homes are available and they face eviction.

WE [illegible]
WASH —
DRY —
FOLD —
10 Lbs. $1.00
OUR BIGGEST LAUNDRY BUY!
WARREN
LAUNDRY & DRY CLEANERS
JA [illegible] 59 [illegible] WE [illegible]

Carrier
AIR CONDITIONING
C. MEHDER CO.
1620 N. FEDERAL HWY., FT. LAUD. LO 6-7611

JA 2-6793
FORT LAUDERDALE BEACH
HOSPITAL
A Private, General Hospital
[illegible] BIRCH ROAD FORT LAUDERDALE

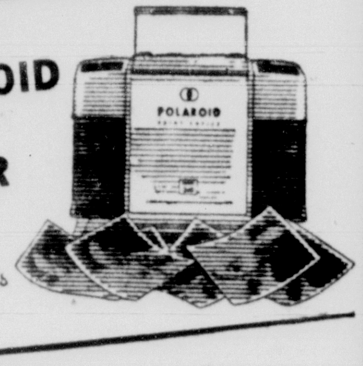

Spring Special
POLAROID®
LAND CAMERA
complete 11 piece outfit
~~$145.23~~
$109.95!

includes

	Retail price
Model 80A Highlander Land Camera	$72.75
Polaroid B-C Flash Gun	12.95
Two rolls of Type 32 film	3.28
Bounce Flash Bracket	2.95
25 Polaroid Postcarders	.95
Polaroid Orange Filter	1.95
Two special pocket albums	.50
Top grain cowhide compartment case	19.95
Polaroid Print Copier	29.95
total	$145.23

POLAROID PRINT COPIER
Makes extra copies in 60 seconds

If you have ever wanted to own a 60 second camera, *now* is the time to buy. All this week you will enjoy *double* savings when you buy the complete Model 80A Polaroid Land Camera outfit. The regular kit is specially priced to save you many dollars over the cost of the individual items. And, the most wanted accessory, the Polaroid Print Copier, is included free of extra cost. Buy now! Make pictures and extra copies in 60 seconds.

TOP SAVINGS- EXPERT SERVICE
FLORIDA'S MOST COMPLETE PHOTO CENTER
MEMBER DOWNTOWN PARK-SHOP INC.
Walter Gray
PHOTORAMA
2005 HOLLYWOOD BLVD., HOLLYWOOD
PHONE WA 3-5500

Free transfer of funds...
...from anywhere in the U.S.A.
Just bring in your passbook... ATLANTIC FEDERAL SAVINGS AND LOAN ASSOCIATION
Main Office:
Sunrise Blvd. and N. E. 17th Way
South Side Office:
1523 South Andrews Avenue
Fort Lauderdale, Florida
H. P. Greep, President
Phone JA 3-5406
3½% current dividend per annum
Savings earn a full month's dividend if received by the 10th

Mr. and Mrs. Erwin Ehalt
. . . *enjoying Florida sunshine*

Sharp Eyes Won Trip to Florida

MARGATE—Mr. and Mrs. Erwin Ehalt of Forest Hills, N.Y., are very observant people.

It was their close scrutinization of a display booth at the Florida Preview Exposition in New York Coliseum that enabled them to correctly answer a quiz contest and win a one-week trip for two to this community.

The contest was based on questions about the Margate community. The answers were contained in literature, movies, and photographs available at the display booth.

Ehalt, a photoengraver, applied for his vacation early to take advantage of the prize opportunity.

"We were planning a trip to Florida, anyway," Ehalt explained.

Marqusee Associates and IBEC Housing Corp. jointly sponsored the contest, which was judged by radio-TV personality John Reed King.

Cat Lovers To Organize

POMPANO BEACH — A club for cat lovers in Broward and Palm Beach counties will be organized at a 7:45 p.m. meeting Monday at the home of Mrs. Ralph Mabie, 15 NE 17th Ave.

Objects of the club include sponsoring cat shows and promoting interest in and the welfare of cats. Ownership of a cat is not a requisite for membership. Information may be obtained from Mrs. Mabie or Ned Helmle.

Former Army Chaplain

Chula Vista Church Getting New Pastor

FORT LAUDERDALE — The Rev. A. F. Banker will become pastor of the Chula Vista Bible Church, 2880 SW 16th St., today.

He was a pastor in Greensburg, Pa., for 18 years. He attended Syracuse, Harvard and Webster universities, the last in Webster Groves, Ga. He received his bible training at the Practical Bible Training School of Binghamton, N.Y., and the Winona Lake School of Theology.

He was an Army chaplain in the South Pacific During World War II.

NEW LOWREY ORGAN
TWO MANUAL PERCUSSION EFFECTS
$995.
TERMS
Open Mon., Fri. 'Til 9 P.M.
OVERBROOK PIANO CO.
1001 E. Sunrise Blvd.
Cor. N.E. 10th Ave. & Sunrise
Ph. JA 4-2628—Ft. Lauderdale

HOLLYWOOD HEARING CENTER
BETTER HEARING
in the most attractive manner

Audiotone HEARING GLASSES
AIDS—$69.00 up
Made for Florida Climate
2110 HOLLYWOOD BLVD.
WA 3-4694

GRAND OPENING TODAY

The 900 Health Club
in Pompano Beach

GOOD HEALTH NEWS
FOR MEN AND WOMEN...

DON FLEMING
Manager of Men's 900 Health Club: — A masseur in the local area for over 7 years.

JOYCE OCKERMAN
Manager of Women's 900 Health Club: — A massuese in the local area for over 4 years.

Now . . . The 900 Health Club answers the needs of many adults in the Greater Pompano Beach Area who desire to retain their vigor, figure, and generally good physical appearance.

Mr. James "Don" Fleming will supervise the Men's Division of the Club, while Joyce Anne Ockerman will direct the Women's Division.

These experienced, professional instructors, offer you a genuinely effective, highly rewarding program, or individual training, that will mean added health, relaxation, and physical well-being.

If YOU are one of the many who wish to keep your mind, spirit, and body in the best possible physical condition . . . let the NEW 900 Health Club be your one, complete source.

For further details, or information about membership, telephone or write the 900 Health Club . . . today!

TELEPHONE WH 1-4810

A Complete, Modern Club...
designed to help you keep your health!

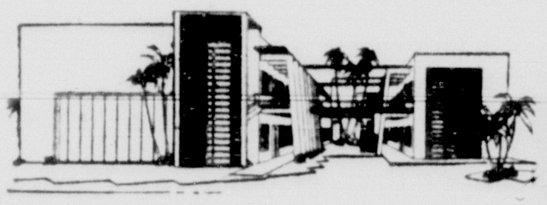

The 900 Health Club, both Men's and Women's Divisions will be open daily from 9 A.M. thru 9 P.M. Constant services by professional attendants will be available. All of the 7,000 Square Feet of modern health facilities occupying two floors, including spacious roof-top solarium, are at your disposal.

The 900 Health Club in the 900 Building, on N. Federal Highway, Pompano Beach, is conveniently located near golf course, swimming pool, tennis courts, and shopping plaza.

Parking Space is plentiful. . . . Park at our Doorstep.

Memberships

900 Health Club memberships are available monthly, quarterly or yearly. A limited number of lifetime memberships in Men's and Women's Divisions are now available. Membership upon approval of committee.

Look *at these Features . . .*

PERSONAL SUPERVISION
by Professional Attendants in beautiful air-conditioned or heated surroundings.

MECHANICAL SLENDERIZING EQUIPMENT
Including:
Slim Cycles, Exercycles, Exerows, Glamourmold Rollers, Health Walkers, Weights, Foot Vibrators . . . plus many others.

EXERCISE CLASSES | SWEDISH MASSAGE | COLONIC THERAPY

MASSEUR AND MASSEUSE (Florida Registered) | DRY HEAT ROOMS | SPACIOUS ROOF-TOP SOLARIUMS

ULTRA-VIOLET AND INFRA-RED LAMPS

RELAXING LOUNGES, including TV, Reading, Writing, Resting

INVIGORATING, SUPERVISED WORKOUTS

CATERING SERVICE FOR MEMBERS . . .
no need to leave premises.

SPECIAL FATHER AND SON DAY

SPECIAL MOTHER AND DAUGHTER DAY

TELEPHONE WH 1-4810

The 900 Health Club
900 Building 900 N. Federal Hwy. Pompano Beach, Fla.

BUY GE COMPLETELY INSTALLED
AIR CONDITIONING
...BUY HOPKINS-SMITH

More than 5,000 Units installed by
Hopkins-Smith's own Installation Department

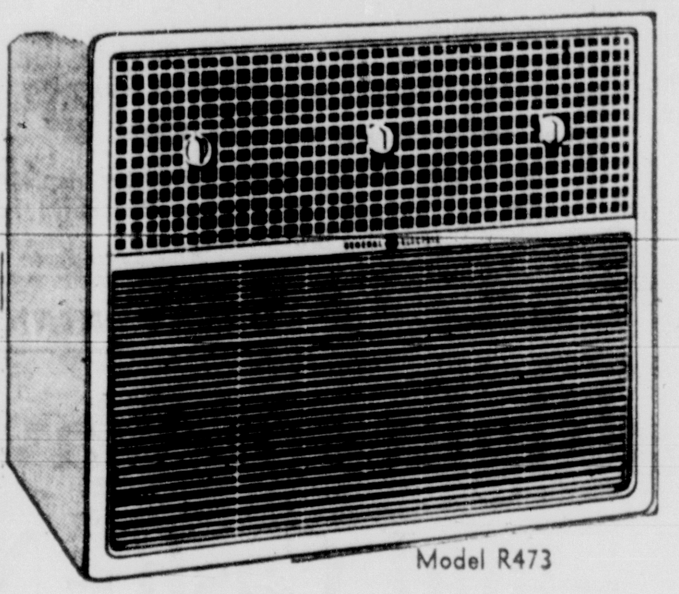

Model R473

NEW 1959
All Weather
Room Conditioner
By
GENERAL GE ELECTRIC

HEATS and COOLS
10,000 BTU's BOTH Heating and Cooling

- PUSH-BUTTON AIR FRESHENER
- 2 EFFICIENT FILTERS
- 3 AIR ROTATORS AND DIRECTORS
- COMPLETELY FLEXIBLE INSTALLATION
- ONLY 19½ INCHES THIN

Get Hopkins-Smith's Completely Installed Low Pre-Season Price

Terms—Up to 3 years if desired

A straight cooling unit, installed through a wall of a Fort Lauderdale home is placed under a window, taking up very little useable wall space. This Air Conditioner is mounted flush, with decorative trim frame on the inside and protrudes only 5 inches outside. Hopkins-Smith installation men are most welcome in even the finest homes because there is no mess and dirt even on "through the wall" installations.

G-E Units were chosen by the BAREFOOT MAILMAN HOTEL right on the beach, because of their superior construction to withstand the extreme conditions of salt and moisture. Hopkins-Smith was selected as the supplier because of their experience in quality installations and their fast, reliable service.

Licensed!
Insured!
Bonded!

An ideal installation places the unit at some height from the floor. This is particularly desirable in large rooms and bedrooms since it gives better all-over circulation, cuts down noise and eliminates drafts. About 80% of Hopkins-Smith installations are through walls and are especially desirable since it eliminates the possibility of rattles or leaks caused by loose windows.

The G-E Thinline is adaptable to practically any type of installation and Hopkins-Smith installation department carries all the specialized materials necessary to complete this unusual type job. Excellent air distribution is achieved by three independent, adjustable louvres. Each job is surveyed by an experienced Hopkins-Smith sales engineer before the sale and is guaranteed not only for workmanship, but also for results that can be expected. For each particular case, there is a G-E Thinline of proper size, for any installation.

HOPKINS-SMITH

FT. LAUDERDALE
232 E. LAS OLAS BLVD.
JA 4-6531
Open Every Nite 'Til 9

HOLLYWOOD
1430 S. FEDERAL HWY.
WA 2-4545
Fri. Only 'Til 9

W. HOLLYWOOD
240 S. STATE ROAD 7
YU 3-3768
Open Every Nite 'Til 9

SERVICE PLUS . . . . RELIABILITY GO HAND-IN-HAND at HOPKINS-SMITH
CALL — JA 5-1431
for Service on ALL G-E Appliances, ANY Phono-TV or Hi-Fi

H-3-1-59

Week in Broward

By Quin Hall

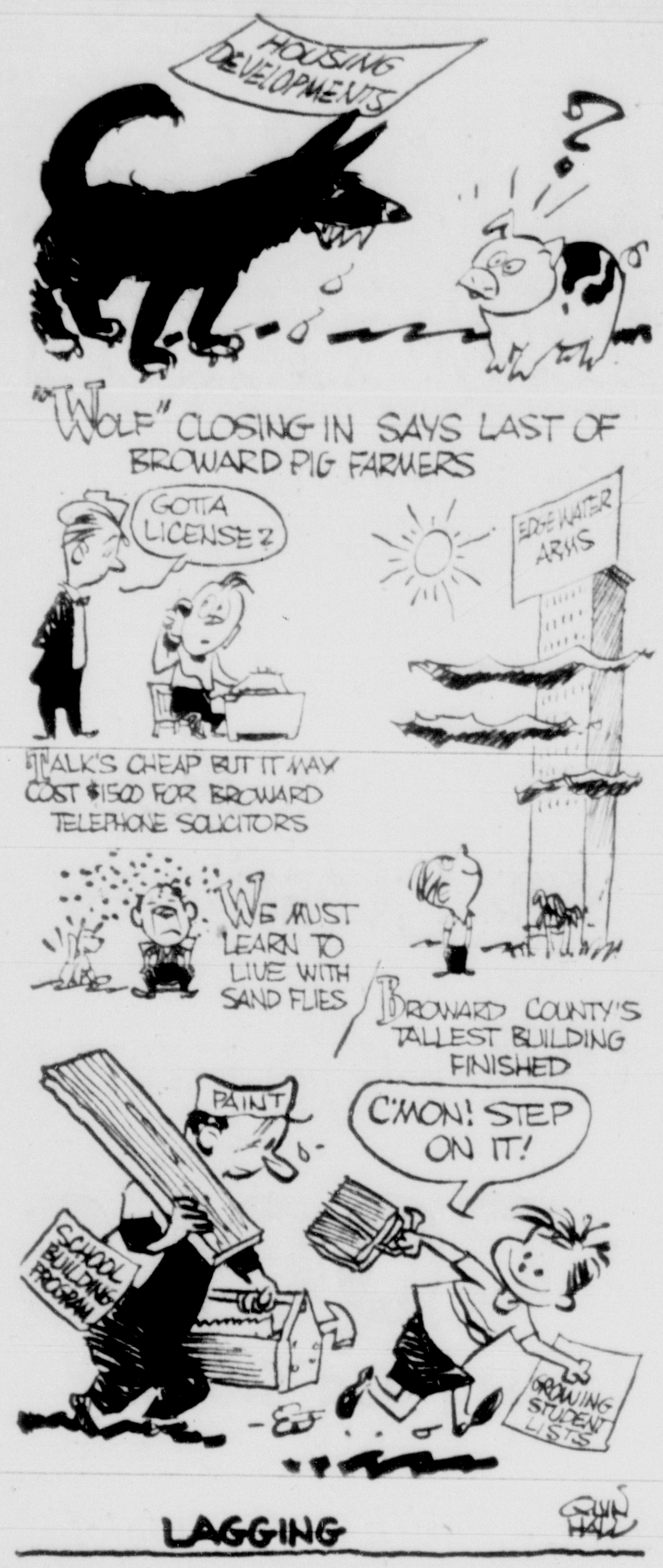
HOUSING DEVELOPMENTS
?
"WOLF" CLOSING IN SAYS LAST OF BROWARD PIG FARMERS
GOTTA LICENSE?
EDGEWATER ARMS
TALK'S CHEAP BUT IT MAY COST $1500 FOR BROWARD TELEPHONE SOLICITORS
WE MUST LEARN TO LIVE WITH SAND FLIES
BROWARD COUNTY'S TALLEST BUILDING FINISHED
PAINT
C'MON! STEP ON IT!
SCHOOL BUILDING PROGRAM
GROWING STUDENT LISTS
LAGGING
QUIN HALL

DUANE JONES

Quick to Err — 18 Years to Forgive

MY HAT IS OFF to that Miami minister who was robbed and savagely beaten by two punk kids several days ago.

He's the fellow who, while lying near death on a hospital operating table, forgave the thugs for their heinous attack.

To forgive and forget is an admirable trait—a quality that few people possess today.

I've been mad at a fellow for 18 years.

Well, that's not exactly true. I forgave him several years ago, but haven't had the courage to tell him so.

* * *

Feud Wheeled Into Gear

I'M GOING TO, though, next month.

I'm going to walk up to my dad, offer my hand, and say: "Dad, you were right; I was wrong. Please accept my apologies."

If he remembers the incident, he'll smile and say he's glad to learn I've finally acquired some sense.

Our argument was over a car—Dad's car.

We didn't own a car throughout the depression years, and it was quite an event when Dad came home in the spring of 1941 with a brand-new one.

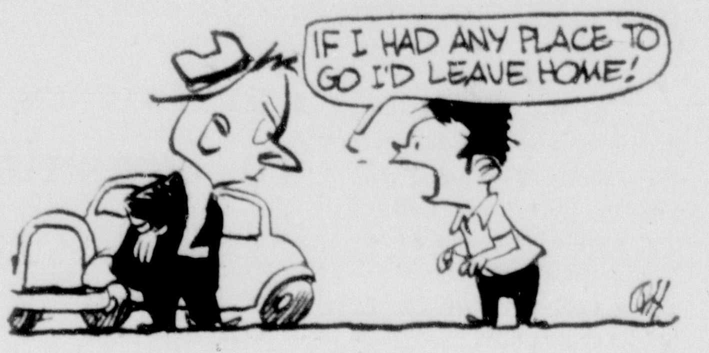
IF I HAD ANY PLACE TO GO I'D LEAVE HOME!

"It's a beaut, Dad," I exclaimed. "Gimme the keys. I got a date tonight."

That was the beginning of our feud.

* * *

A Promise Broken With Speed

DAD PROMPTLY ANNOUNCED that I couldn't have the car, and I immediately threw a fit. I called him a selfish bum, threatened to disown him, and said I'd leave home if I had somewhere to go.

I didn't speak to Dad for weeks. I accepted his food and lodging, but that's all.

Then one Sunday he took me aside and said I could use the car that night IF I promised not to drive more than 45 miles an hour.

He explained that a car is expensive and dangerous if not handled properly.

Dad's words went in one ear and out the other. I took the car and in a matter of minutes was driving 70 and 80 miles an hour toward a lake resort where we kids congregated Sunday nights.

* * *

Shift in Viewpoint Complete

FORTUNATELY, I DIDN'T wreck Dad's car. I drove it two years without scratching it. But I was lucky.

The point I want to make is that I'm now beginning to realize and appreciate the responsibilities of parenthood.

Dad was right. I had no business driving that new $800 or $900 car. But I didn't realize it then.

And that's why I'm going to admit my selfishness and stupidity to him when he comes to visit us next month.

Then I'll forget the incident and concentrate on what to tell my boys when they become 18 and decide they're smarter than their pop.

HENRY KINNEY

Rights-of-Way Break -- and Cash -- Needed

ONE OF THE BEST THINGS that the State Legislature could do for the Florida motorist is to set up some procedure for either permitting the state to buy highway rights-of-way or giving the cities funds with which to do it.

KINNEY

The Florida League of Municipalities will ask the Legislature to give part of the state gasoline tax to the Road Department for the purchase of rights-of-way within municipalities.

On the surface this may look like an inter-governmental problem of no direct concern to the man in the street. Down deep, however, it is closely tied to the question of whether the motorist must continue to fight traffic snarls on outdated roads or have reasonably easy going when he sets out on a trip or a Sunday drive.

For several years, the City of Fort Lauderdale has wanted to make Federal Hwy. a modern divided highway south of NE Sixth St., as it is north of Sixth St. One reason why this hasn't been done is the city would have to buy the rights-of-way and it hasn't the money.

The same situation prevails in nearly every community in the most heavily populated parts of Florida. Needed highway improvements are being delayed because the State Road Department demands that the cities buy the rights-of-way and the cities haven't the money.

Several sections of A1A still are only two lanes in width for this reason. What should be the state's best highway is at some points one of the poorest.

Any persuasion that the citizen as a motorist can apply to the State Legislature in this respect might pay off in easier driving all over Florida.

* * *

School Bond Time Again

BROWARD COUNTY now must face the stark fact that it's nearly certain to need another good-sized school bond issue within the next two years.

The probability comes up for discussion now and again among school officials, but generally both they and the taxpayers have been tiptoeing around it. Now the 18.5 million dollar issue voted four years ago is about to run out and the pupil growth shows no signs of slowing down.

The State Legislature may be able to work out some school construction assistance plan when it meets this spring. The county will be able to put in some money from its own tax income, and there are other possible sources of funds. All together, however, they will be far short of the $13 million which School Planner Charles Lowery calculates will be needed.

As we come face to face with these facts, it might be well if we reminded ourselves of the difficulties of getting the first $18.5 million.

A hard campaign was necessary to picture the absolute need to the people of Broward. To their credit, they understood and gave their approval by an incontestable margin.

* * *

We Can't Stop Building

NEVERTHELESS, all sorts of reasons were put forth in opposition to the bond issue. There was no need for that much money, one cried. The School Board only wants to get its hands on a pile of money, argued another. There's too much waste in the building program, said another. School officials can't be trusted to spend the money properly, said another.

These arguments have been, by and large, proved groundless. The program was well planned, the schools were well built; construction costs were brought steadily down, and down to levels that were amazing in the light of cost increases in other kinds of building. Every bit of the money was needed and now we must have more.

There have been arguments as to whether certain schools should have additional classrooms instead of gyms or stadiums, but these could be laid largely to differences in philosophies of education rather than to suspicion of motives.

Any new bond issue plan that is produced must, of course, be scrutinized carefully and criticized constructively, as a means of making certain that it's the best that can be devised.

But let's not have another bitter fight. We can't stop building schools.

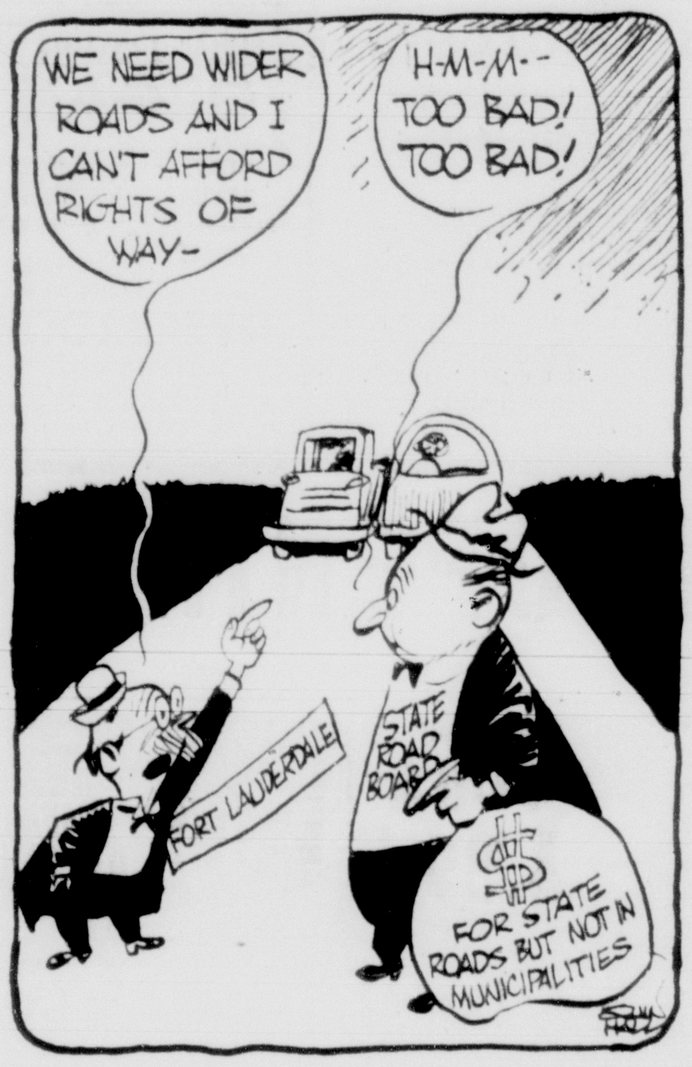
WE NEED WIDER ROADS AND I CAN'T AFFORD RIGHTS OF WAY-
H-M-M-- TOO BAD! TOO BAD!
FORT LAUDERDALE
STATE ROAD BOARD
FOR STATE ROADS BUT NOT IN MUNICIPALITIES
QUIN HALL

SOUTH BROWARD

Two Dead-- One Hurt

By RICK TUTTLE
Hollywood Bureau Chief

TWO DEAD, one wounded.

This could be the toll for a running gun battle between police and bandits.

It could be a squad leader's report to his lieutenant after a skirmish with the enemy.

It could be—but it isn't.

It's the score in South Broward this year in the deadly game of children playing with loaded guns.

Six-year-old Harold White's funeral was a week ago today. He was shot by another child, who playfully tried to frighten him with a revolver.

Five-year-old John Chunn was killed Wednesday by a shotgun. John and his brothers were playing with the weapon. It went off accidentally.

Less than two months ago, Jessie Wiggins was wounded by his brother after they found a pistol under a bed.

* * *

No Law Against Carelessness

RESIDENTS DO NOT NEED permits to keep firearms in their homes.

There are no laws to punish them for carelessly leaving guns within a child's reach.

The police show concern, but can do nothing, they say.

But there is no escape from the score so far:
Two dead, one wounded.
And they were just children.

* * *

Political Gag for City Workers?

CITY MANAGER Joseph W. Watson has ordered city **employes** not to participate in campaign activities during municipal elections next month.

WATSON

His decision has been attacked.

"Some people have been running around, questioning whether I did the right thing," he said.

"I would be neutralized as an administrator if I took any interest in a candidate. I believe the same thing applies to all city employes, who are presumably unbiased public servants."

Watson opened his letter to city forces by pointing out it was their duty to vote and to take an interest in local, state and national elections.

* * *

To Protect Competent Employe

"THE EMPLOYES are entitled to their private opinions and of course should vote however they want to," Watson said.

There is a certain repellent timing to a city's top administrator handing down orders on campaigning just before the election.

But the employe is not being told HOW to vote.

And the theory is designed to protect competent employe from political reprisal after an election.

* * *

Judge Explains Role of Courts

CIRCUIT JUDGE RICHARD SAULS spoke to a brotherhood meeting of Temple Sinai last week.

He pointed out that courts are designed to interpret the law, not change it.

He admitted he does not always enjoy making the decisions he must in accurately interpreting the law.

"But the best way to get rid of an unpopular law is to enforce it," he said. "Then people will go to the Legislature and have it changed."

PETER LAINE

Each Man an Island Until Facing Justice?

THERE'S NOTJING so interesting as people . . . good or bad . . . you look at them and wonder what makes them tick . . . how they got to be what they are — what moves them.

Sometimes you wonder if a person is ever really known by anyone else . . . if he even knows himself . . . if the real individual doesn't get buried under outward appearances.

Some interesting people made news here last week . . . in the courthouse with the chips down and the stakes high.

William Jordan. Age 22. Strongly built. Pleasant looking. A pretty wife. Two children. Three felonies.

Three gets you a minimum life term. Jordan reached that plateau, then . . . went on a robbery, wrote a $1,300 check with $4 in the bank, possibly committed perjury last week.

Age 22 . . . a schoolboy a few short years ago. How did it happen? You wonder.

* * *

JACK FREEMAN. Age 40. Neat appearance. Quiet spoken. Wears handcuffs. A suspected killer claiming self-defense. A trail of violence splashed across half the country.

The FBI looks for a lot of people . . . public enemies . . . some small, some bigtime . . . They keep a list the way disc jockeys do . . . The top 10 . . . It's fast company.

Freeman made the list. Just before his luck ran out. He's proud of being a major leaguer. He spoke of the respect he'll get from the top dogs in Raiford.

Freeman's eyes are quick, searching, emotionless. They look for elevators, stairways, opportunities. Officers watch closely too.

Age 40 . . . half a lifetime of crime . . . an old man if and when he walks free again. How did it get started? You wonder.

* * *

JAMES GUNN. Age 28. A three-year-old daughter. An innocent man. Acquitted by a jury of his peers of receiving stolen property.

A teenage Marine sergeant . . . Purple Hearts in Korea . . . a bondsman . . . sometimes tracking fugitives . . . now may be a private detective . . . says he'll call it the Peter Gunn Agency.

Gunn worked around the courthouse . . . He's well known there . . . People say Gunn is tough . . . that nothing bothers him.

Criminal charges didn't. Gunn had a friend . . . Attorney Ray Sandstrom. "Ray won't let me go to jail," he said.

Under skillful cross-examination, Gunn needled Prosecutor Wallace Allbritton. He matched wits with Allbritton, talked him down, was ostentatiously polite.

The jury was out nearly three hours. It's the longest wait in a defendant's life. Deputies began riding Gunn about what it's like in Raiford.

"I can take anything they hand out," he retorted. "I'll do my time better than they've ever seen it."

The clerk reads the verdict. There's a long preamble. You think the words will never come . . . "Not guilty, count one . . . Not guilty, count two."

You're half expecting Gunn to reward the court with a Bronx cheer. So what happens next?

He's in tears . . . out of the courtroom, down the elevator, out of the lobby, into the free sunshine . . . choked up with emotion.

Does anyone ever know anyone else? Is every man an island? You wonder.

Shining Examples

DRUMRIGHT, Okla. —(P)— The Rev. Paul Neal Hurst, Baptist minister of Tyler, Tex., while conducting a revival here, recalled 21 years before he had been asked by Drumright police to leave town because he was a trouble-maker.

NORTH BROWARD

An Answer For Mayor

By CLARENCE ZAITZ
North Broward Bureau

NORTH BROWARD — Deerfield Beach Mayor Paul E. Stalter, in a speech before the Deerfield Beach Civic League, recently unleashed an attack on newspapers.

Stalter, obviously incensed at criticisms of his new administration, dwelled at length on the incompetency of the "press" in general, never naming any particular newspaper or reporter.

His comments hit all newspapers and all reporters.

Stalter told the 50 members in attendance, "You've got to learn to read between the lines, and figure for yourself what is true."

He in effect told everyone they can't believe anything they read in any newspaper. He as much as said that everytime you read a news story, you'd better form your own opinion whether it was true or not.

STALTER

Such a general attack on newspapers is a serious charge for a mayor of a municipality to make.

In the very short time Stalter has been in the mayor's chair, he has shown at times, an apparent disregard for the public's right to know what is happening in city government.

More than once he was suspected of trying to hold off a motion on a vote on a controversial subject.

Here are two examples:

That recent flareup over the resignation of the Parks and Recreation Board. Stalter was reluctant to discuss both sides of the rhubarb at a City Commission meeting. He merely explained that "there's a lot more to this, but we won't go into it here."

Then the matter of the Cove Yacht Basin rezoning recommendation that came from the Planning and Zoning Board. That board had waited a month to make the decision, and even when presented to the commission, it was not disclosed.

* * *

Triple Talk Due May 1

A WHILE BACK, the Pompano City Commission felt sympathetic to a group of northeast section duplex owners who had been "duped" into thinking they could convert their dwellings to triplexes. So the commission allowed those persons to fulfill existing lease agreements, and allow the unlawful use until May 1.

Now some of the other duplex owners in the area have converted their units to triplexes, figuring the city has sanctioned that use.

You can just imagine what the story will be, come the May 1 deadline. You can rest assured that through legal technicalities, and red-tape delays, those unlawful zoning uses will persist for quite some time.

* * *

Big Span of Time at Inlet

IN CASE YOU'RE INTERESTED, someone has reported that the Hillsboro Inlet bridge was opened 11,000 times during 1958. Of course, to any who traverse that route regularly, they must be convinced this is a typographical error, and should have read "111,000 times."

Broward Voice

Don't Let Sand Fly Fly On

EDITOR: Art Robinson's articles of Feb. 19-20 are informative an surely the most enlightened information we sufferers have ever obtained regarding the sand fly pestilence.

The most enjoyable feature is the honesty of the reports. Longtime residents, as also those engaged in the sales promotion of home building — and, to its shame, at least one office of the Chamber of Commerce — all consistently lie about the situation.

We gather from Robinson's articles that unfortunately the charter is not likely to be enforced, due to the high cost of initial financing in the event the city decided to fill the land, subsequently recovering from the owners.

But why give up that easily? Could the ciity not prosecute and, where necessary, attach the properties, later selling for the cost, including both fill and suit? On that basis, turnover should be rapid.

Something should be done. The growth and welfare of this community depends largely on the comforts of living conditions; and such conditions are nonexistent where the sand fly lives in the same area. If we continue to do nothing, we will eventually have no tourists, no homesteaders, etc., and we have authoritative records of tourists having returned North with the avowed and written intention of not coming back.

Please, Mr. Robinson, having so honestly outlined the situation and pointing to a remedy, continue your worthwhile campaign until we get some action. You'd be a hero in the minds of us suffering thousands.

Yours Truly,
VAL DESSOY
Dania
CYRIL COOPER
Dania

* * *

Water Users Dissatisfied

EDITOR: We are residents of Hollywood Gardens. Are very dissatisfied with water conditions. We have been here eight years and have had another well dug and still find it discolored and smelly.

We buy about two bottles of crystal clear water a month for drinking and have a water softener every two weeks. Is there anything you can suggest as we are dissatisfied.

Yours Truly,
ARTHUR F. BUSH

The Miami Herald
BROWARD COUNTY OFFICES

FORT LAUDERDALE
501 N. Andrews Ave.

News Dept.	JAckson 3-7341
Circulation	JAckson 3-7346
Display Ads	JAckson 3-7341
Classified Ads	JAckson 4-2536

HOLLYWOOD
HALLANDALE, DANIA
407 S. 21st Ave.
Hollywood
Circulation WAbash 2-2611
Advertising WAbash 2-2611
News WAbash 2-2611

POMPANO BEACH
Circulation WH 1-1439
437 N.E. 23rd Ave.
News WH 1-1717
220 S. Federal Hwy.

DEERFIELD BEACH
Circulation 74- WH 1-1439
News 74- WH 1-1717

For Book Donors, Part of Fee

West Hollywood Eyes Rental Plan Library

By FRAN LASLIE
Herald Staff Writer

FRAN

A LIBRARY, with books loaned on a rental basis, may get underway in West Hollywood this year.

The Chamber of Commerce is working on the plan to establish a library.

The project calls for borrowing books and paying the donor a portion of the rental money.

* * *

Henry Perry Won't Run If . . .

HENRY PERRY, West Hollywood businessman and

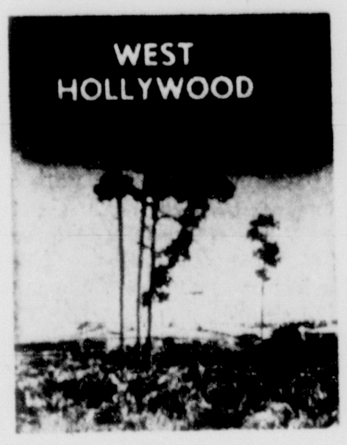

civic worker, says he will not seek any public office if the area incorporates.

Perry's name has often been mentioned as a possible candidate for mayor.

"I'm not going to get mixed up in it. I will not take any office if West Hollywood incorporates," he repeated with emphasis.

* * *

Art Getting Another Boost

WEST HOLLYWOOD, which didn't have an art association to its name a year ago, last week chartered its second within six months.

James Devitt, who organized the Art Association last October, has pulled out of that club to form the Civic Art League of West Hollywood.

He says the new group will be devoted wholly to the study and discussion of art. At the first meeting Tuesday night in the Southwest Community Building, beginning artists will be given instructions.

* * *

Let Chamber 'Sell Itself'?

A WEST HOLLYWOOD businessman has suggested that the Chamber of Commugkw "sell itself" to raise funds for three lots and a new building on Hollywood Blvd.

"By selling the land to the public at about $1.75 a square foot, we could raise about $40,000," Marvin Mondres told the Chamber of Commerce board.

The sales would be for souvenir value only, with the chamber acting as a landholding company for the shareholders.

Businessman Mondres also had another idea to keep the chamber operating in the black. He advocated constructing a four-story building and renting the upper floors as office space.

* * *

Garbage in Wind At Miramar

MIRAMAR CITY COUNCIL, which has noted several complaints on current garbage service, will report on bids for a new contract at the session Monday night.

At the same time, a petition from Samuel D. Ressner requesting the council to investigate legal means for setting up a civil service for city employes comes up for a hearing.

Success HAS Spoiled Rat Hunter

HOUSTON, Tex. — (UPI) — Has success already spoiled Lightning of Valgo?

That's the show name of a registered Bedlington terrier called Rebel who is owned by Mrs. Birden Wilson of Houston.

Mrs. Wilson recently took Rebel to see his veterinarian. 'She was distrubed by his diet, which had lately included a fur stole, several metal plates, the maid's earrings, a candle, two five-dollar bills, socks, stockings and even a comb or two.

Rebel was so hungry for such morsels, in fact, he'd taken to opening doors and drawers the better to serve himself.

Mrs. Wilson explained to the vet that Rebel had recently won several trophies. That was the tip-off.

The doc said dogs that are spoiled become addicted to particular foods. Rebel merely has some exotic tastes.

Bachelors, It's Time to Brighten Your Corner

WASHINGTON —(UPI)— Too many bachelors live in drab, colorless surroundings, according to a well-known decorator, A. Dudley Kelly of San Francisco, who came to this sad conclusion on the basis of his experience in supplying cheerful, homey decor to young men-about-town.

"Bachelors' living quarters lack more than the 'woman's touch,'" Kelly said. "They lack any touch at all."

He blames this on a lack of interest or knowledge among unwed males, and claims that finances cannot be blamed because wall paint costs so little.

Rejuvenation of tired-looking, depressing living quarters is getting easier and easier, Kelly maintained, offering bachelors this expert advice for doing the job themselves:

Today's new paints are self-leveling, fast drying, easy to apply, odorless and cost only about $10 a room.

A color-blind bachelor need not worry. He'll find handy paint charts to help him select contrasts or blends.

He'll also find many helpful gadgets such as paper buckets, roller sleeves and painting gloves — all disposable — plus long-handled rollers that reach ceilings and upper walls, thereby dispensing with ladders.

Kelly advised flat paints for living areas, keeping ceiling paints light in shade so they reflect more light, and reserving glossy enamels for kitchen and bathroom areas and woodwork.

Wolff Finishes Apartment Plans

FORT LAUDERDALE — Architect Louis Wolff has completed plans for a 25-unit apartment building to be erected on Nurmi Isle No. 4.

The two-story, 240-by-70 foot CBS structure will be known as the Bella Vista Terrace. All units will have one bedroom and a single bath.

FT. LAUDERDALE
CROWN LIQUORS
910 N.W. 10th PLACE JA 3-0663
2850 N. FED. HWY. LO 6-5322

"BIG DEAL" SEAGRAM'S 7 CROWN BLENDED WHISKEY 3.49 BUY-A-CASE

$5.00 VALUE OLD CROW KENTUCKY BOURBON 3.59 BUY A CASE

N. Y. STATE MOREL VERMOUTH 99c

100 Proof VODKA 3.89 FIFTH

FULL QUARTS MILSHIRE GIN 90 PROOF 3.79 CASE 45.00

A 6.95 VALUE BLACK & WHITE SCOTCH "IT'S A STEAL" 5.49 BUY PLENTY

Haig & Haig 5 STAR SCOTCH REGULAR 6.85 4.59 BUY A CASE

DID YOU KNOW THAT BRUGAL RUM COSTS ONLY 2.99 AT CROWN?

100 PROOF Kentucky Tavern BONDED BOURBON 4.99

VERMOUTH SALE ★ STOCK ★ CINZANO ★ BOISSIERE BUY A CASE 1.99

BEEFEATER BOOTHS $5.95 VALUE Imported English GIN BUY THE CASE FOR 56.50 4.99

10-YEAR-OLD MOQUIN 3.99 ITALIAN BRANDY

"Old Dominion" 8 YEAR OLD 86 PROOF STRAIGHT Bourbon REG. 4.90 2.99

FULL QUARTS PHILLY 86 PROOF BLEND 3.99 BUY-A-CASE

FULL QUART RON RICO PUERTO RICAN RUM 3.99

French NAPOLEON BRANDY 3.69

DRAMBUIE BENEDICTINE CHERRY HEERING 10.00 VALUE 7.99 FIFTH

EVERYONE KNOWS THIS ONE! CHARTER OAK STRAIGHT BOURBON $5.00 VALUE 86 PROOF BUY THE CASE FOR $39.00 3 FOR $10.00 3.49

CORDIALS COST LESS AT CROWN CREME DE MENTHE or COCOA ANISETTE - PEPPER SCHNAPPS APRICOT - BLACKBERRY - CHERRY PEACH-SLOE GIN-MANY OTHERS 2.99

GORDON'S 90 PROOF GIN FULL QUART 3.99 BUY-A-CASE

COINTREAU LIQUEUR 5.49 Reg. 6.35

SILVER BAR ALE or BEER 3.19 CASE Plus 60c DEPOSIT

SHOP CROWN AND SAVE

BONDED OLD HEAVEN HILL 100 PROOF KENTUCKY BOURBON 3.69 CASE 44.00

KENTUCKY TAVERN STRAIGHT BOURBON 3.99

The Scot's Choice HARVEY'S SCOTCH 86.8 PROOF — Distilled in Scotland and Bottled in the United Kingdom under Government Supervision 4.79

EXTRA KING WILLIAM SCOTCH BUY - A - CASE $53.00 NOW

"GOOD OLD" Guckenheimer 86 PROOF BLENDED WHISKEY 40% STRAIGHT WHISKEY $4.90 VALUE 2.99 CASE $35.88

He's Followed Horses For 66 Exciting Years

By DUANE JONES
Herald Staff Writer

HALLANDALE — The old man sat on a cot in an unpainted block building and clutched a picture of his late wife.

Twice he broke down and cried uncontrollably.

"My wife was a wonderful woman," sobbed George Kingscott, an 81-year-old stable boy at Gulfstream Racing Park.

"She died four years ago. But each night, just before I go to sleep, I lie on this cot and talk to her. She was my sweetheart."

Then he dried his tears and pointed to a Christmas card on a night stand.

It was from a niece in Detroit and the message read: "To an uncle who is tops with me."

Not too impressive to an outsider, perhaps, but to George Kingscott it was an expression of love and admiration from one who cared.

"She's all I have left," the old man said.

George Kingscott's life has been marked by lonely nights and disappointments.

He's also known love, excitement, and the satisfaction one derives from doing a job well.

Kingscott was born in England and left school when he was 15 to become a jockey.

"My father bred horses and I learned to love them when I was a small boy," he said. "It was a love that became stronger as I grew older."

Kingscott raced horses in England five years and then came to this country "to see if America was all that I heard it was."

He never went back.

"While my job isn't glamorous, it has given me opportunities to travel and do things money couldn't buy," he said. "It's been a wonderful life."

Kingscott's view of America has been mostly through portholes in moving vans that have carried his horses coast to coast, from Canada to Mexico.

"When I'm not on the road, my work day begins at sunup and ends when I retire about 7 p.m. When we're on the road, it's a 24-hour job."

Kingscott, who has groomed some of the world's finest thoroughbreds, considers Man O' War the greatest of all.

"I saw him run several times and he was a real champion. There's never been another like him."

Kingscott said he bets "occasionally" but only on his own horses. He told of winning $4,000 one afternoon several years ago, but said he's usually lucky to break even.

His luckiest day occurred one night several years ago when he survived a Detroit stable fire that killed 41 horses. Kingscott managed to free his horses but was overcome with smoke himself and spent several weeks in a hospital.

But he feels "like a million bucks" now and expects to be "around until I'm 90."

Referring to his 66 years in the horse racing business, Kingscott said:

"It's been a wonderful education and I wouldn't change a thing if I had it to do over."

—Herald Photo by Jim Rafetty

Veteran Stable Boy George Kingscott, 81
. . . 'I wouldn't change a thing about my life'

School Planners Too Busy to Ask For More Help

By GREG TAYLOR
Herald Staff Writer

FORT LAUDERDALE — The third man theme isn't being sung at the Broward County School planning office these days. There's no time to sing it.

MEGGINSON

The theme in this case refers to what used to be a team of Charles Lowery, Richard Lemon and George Megginson, all architects who handled school planning.

Protests were raised when the third man, Megginson, was added last spring. Since then Lemon has left to become Dade County's school planner.

Lowery, the chief planner, said last week he has no plans now for replacing Lemon who left in October.

"Megginson and I have divided up the work. The office is moving rapidly under a heavy work load and no one can spare the time to train a new man," Lowery said.

He added that there's a possibility that no replacement will be hired. "We're reaching the foreseeable end of working funds, but I haven't made up my mind."

Last June, when Megginson was added, Lowery had to defend the expansion against criticism by school officials and a classroom teachers' spokesman.

They argued then that paying Lowery's assistants $11,000 was out of line with salaries of other school personnel.

The expansion was defended by other school officials and laymen as needed to complete construction programs. And they said good architects could save the county money.

Mayo Clinic Still Busy

ROCHESTER, Minn. — (UPI) — Mayo Clinic, the famous medical haven for thousands of the rich and famous, is a busier place now than it ever was in the days of Mayo brothers.

Last year, registration hit an all-time high of 159,541, more than 3,000 greater than in record-breaking 1957.

Clinic officials say patients flock to the diagnostic center from all over the world, but that most of them are from a 500-mile radius around Rochester.

Officials say the reasons for the increased use of the clinic are more families with health insurance, the growth in population and a general upswing in the economy.

Brotherhood Speaker

Judge Shows Link Of Law to Moses

By RICK TUTTLE
Hollywood Bureau Chief

HOLLYWOOD—Modern law is morally based on the Biblical 10 commandments, Circuit Judge Richard Sauls said Wednesday.

Judge Sauls

The commandments, crystalization of Moses' laws, were expanded to cover things like economics and politics, he told a brotherhood meeting at Temple Sinai.

He defined law as a rule of civil conduct prescribed by the state.

The three theories of law, he said, are: custom, or common law; religious law, the moral code; minicipal law, adopted by legislative bodies.

"Moses' laws grouped these three into one, making no distinction," Judge Sauls said.

He pointed out that the majority of Biblical commandments were in fact civil and criminal law, not moral. Among examples he cited were perjury, theft and adultery.

Modern law on negligence — damages for injury to person or property — also is based on Moses' laws, he said. So is a portion of the inheritance statute.

Moses' divorce law was much like modern ones, including a kind of alimony, he said.

Judge Sauls said the Puritans of New England were unsuccessful in putting Moses' laws into effect because the code was not designed for that age.

Although it is impossible to adopt the Mosaic code for present usage, it remains the foundation of modern law theory, he said.

Wilton's Firemen Plan Drive

WILTON MANORS — The Volunteer Fire Department's annual fund-raising drive will begin Monday.

Chief Wallace J. Wakeley said that again a directory will be sold. It lists residents and merchants of the Manors with their addresses and telephone numbers.

This third edition of the directory will be ready about May 1. Orders will be solicited in person, by telephone and mail.

Funds will go to purchase of fire equipment and to pay for equipment already acquired. In the first two years of the project, a new fire truck and other equipment were purchased.

"These important additions to our fire fighting force have helped reduce insurance rates some 50 per cent in the last three years," Wakeley said.

Assisting the chief on the fund drive committee are Charles Saxer, Clarence Sills and Harold Price.

Posse in Play Foils Bandits

HILLSBORO, Ohio — (AP) — While dress rehearsal of a play at Marshall High School was in progress, someone rushed in to report a student actor's car was being stolen.

The cast, fresh from emoting lines in an Arizona ranch mystery, gave chase — firing blank bullets as they pursued the car. It was too much for the culprits, who abandoned the car and fled.

Hartsel Wins Prize

FORT LAUDERDALE — James E. Hartsel, son of Mr. and Mrs. John E. Hartsel, 640 NE 17th Ter., won third prize in an essay-oratorical contest at Lafayette College, Easton, Pa. He was valedictorian of last year's Fort Lauderdale High School graduating class. He is a member of the college band. He plans to major in mechanical engineering.

CAP Squadron Gets New Name

HOLLYWOOD—The name of the North Perry Squadron, Civil Air Patrol, has been changed to Hollywood Composite Squadron, Capt. N. J. Lentini, commander, said.

The new mailing address is Box 3175.

Capt. Lentini has just been promoted from lieutenant, said Information Officer Robert Weyrich.

WE keep the spots
More time for your housework when the Warren girls help you with the wash.
one dollar for 10-Lbs.
WARREN
LAUNDRY & DRY CLEANERS INC
JA 2-2591 WE 3-7121

HI-FI RECORDS
STEREO RECORDS
YOUR BEST BUY IS AT SPEC'S
FROM $1.98 up
COMPLETE STOCK OF CLASSICS — MOOD — JAZZ.
DEMONSTRATIONS INVITED IN OUR STEREO ROOM
TO HELP YOU MAKE YOUR SELECTIONS.
HI FI DIAMOND NEEDLES
30.00 Value 7.95 up
SPEC'S

SAFETY
and
STABILITY

Our gifts to you!

IN OUR 25th YEAR
of sound, conservative, community-minded management.

ALMOST A QUARTER OF A CENTURY
of continuous dividends to Hollywood Federal savers . . . never less than 3½% per annum.

INSURED SAVINGS
Your savings account is insured up to $10,000 by an agency of the U.S. Government.

EFFICIENT AND COURTEOUS PERSONNEL
At Hollywood Federal every member of the staff takes a personal interest in you and your account.

FIRST MORTGAGE LOANS
Save travelling time by visiting the Hollywood Federal office nearest you. Offices at West Hollywood Shopping Plaza, and 1909 Tyler Street, downtown Hollywood. Ample free parking at both locations.

FREE TRANSFER OF FUNDS
from any point in the United States. Simply bring in your passbook and we'll do the rest.

A SOUND, SECURE PLACE FOR YOUR SAVINGS
Your account is fully backed by an old-line financial institution with resources of more than $53,000,000 . . . managed and directed by an experienced staff of career savings and loan men and women who try to make this slogan live—PARTNERS IN COMMUNITY PROGRESS.

Savings accounts opened or added to on or before the 10th of March start earning dividends from the first.

SOUTH BROWARD'S LARGEST AND OLDEST SAVINGS INSTITUTION
HOLLYWOOD OFFICE
1909 Tyler Street
WEST HOLLYWOOD OFFICE
West Hollywood Shopping Plaza
HOLLYWOOD FEDERAL
SAVINGS and LOAN ASSOCIATION

Caravan Attracts Workers For X-Rays, Blood Tests

—Herald Photos by Gene Hyde

Nurse Angela Presutti Takes Sample
. . . for a blood test of farm worker

X-Ray Caravan Sets Up for Business in Labor Camp
. . . sheriff's deputies help out

By ART ROBINSON
Herald Staff Writer

FORT LAUDERDALE — Six nights a week this month a caravan consisting of two trailer trucks, police cars, civilian cars and a jeep has pulled into labor camps in the north end of the county.

In some ways its arrival was like that of an oldtime tent show. There were a couple of pitchmen who launched a spiel about the value of free X-ray examinations.

They broke out a movie projector and started a free show. Crowds gathered. After the talkers warmed them up, a doctor urged them to step right this way for their free X-ray pictures.

By the middle of the week the troupe had given 27 performances for workers from 67 camps.

More than 1,500 persons had been X-rayed. From each a blood sample was taken for a venereal disease check. By last week the reports were back on the first 300 examinations. They showed five suspected cases of tuberculosis, one definite case and eight other cases of chest diseases, including five enlarged hearts.

Out of the first 300 blood tests, 47 cases of syphilis were found, Dale Robertson of the Broward County Health Department reported.

Health cards were issued to all persons submitting to the checks. A card is withdrawn from anyone suspected of having disease.

By the time the survey was completed this weekend, about 75 per cent of the migrant workers in the county, including Puerto Ricans, had been X-rayed and undergone blood tests.

Just six years ago, when the county had more migrant workers than it now has, only about 33 persons were examined. Most were afraid to take the tests or weren't interested. Farmers also were uninterested or antagonistic.

This year workers for the most part were anxious to be tested and farmers helped round them up. In some cases, farmers provided transportation to the two mobile X-ray units, one supplied by the Broward County Tuberculosis and Health Association and the other by the State Board of Health.

Many farmers now plan to make possession of a health card a condition of employment since the workers handle produce that ends up on dining room tables.

The survey was a joint project of the tuberculosis association and County Health Department. Volunteers from the Fort Lauderdale Junior Chamber of Commerce were on hand every night to help register.

Representatives of the Social Security office also helped, as did Col. John Dewey of the Pompano Beach Housing Authority and the Rev. Julius Scipio of the National Council of Churches Ministry to Migrants. The sheriff's office and Pompano Beach police loaned men and vehicles to accompany the caravan.

Volunteers, among them Dr. Robert J. Steinborg, a radiologist who is chairman of the association's case finding committee, worked long hours every night. The caravan left the tuberculosis office at 225 S. Federal Hwy. each day shortly after 6 p.m. It usually wasn't back until after 11.

PIMPLES
DISAPPEAR
LIKE MAGIC —

BLENDON is the prescription of leading dermatologists for the treatment of pimples of acne. It is a 'round the clock treatment for sufferers of all ages. It softens the hard plug of blackheads and allows duct secretion to force out the plug, restoring normal gland functioning. Skin tinted, Blendon Lotion hides blemishes while healing. 4 oz. Unbreakable Bottle—Only $1.79 At Drug Stores, Beauty Salons, Barber Shops — if dealer is unable to supply you, write . . .

DERMA PRODUCTS, INC.
1622 N. Federal Highway
Fort Lauderdale, Florida

Home Town
Let your savings enjoy Florida living!

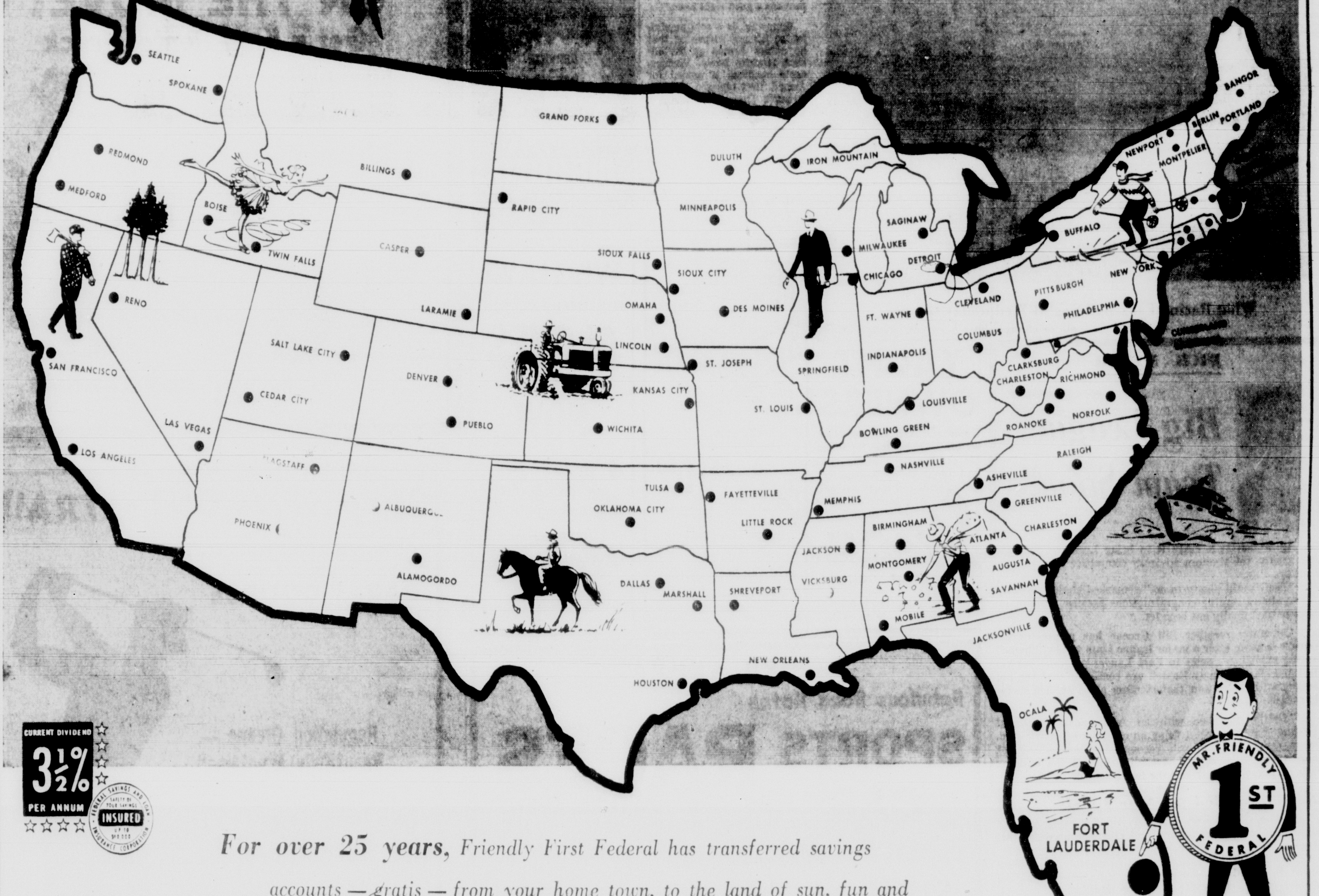
SEATTLE
SPOKANE
REDMOND
MEDFORD
BOISE
TWIN FALLS
BILLINGS
GRAND FORKS
RAPID CITY
CASPER
LARAMIE
SIOUX FALLS
DULUTH
MINNEAPOLIS
SIOUX CITY
IRON MOUNTAIN
SAGINAW
MILWAUKEE
DETROIT
CHICAGO
BANGOR
NEWPORT
BERLIN
MONTPELIER
PORTLAND
BUFFALO
NEW YORK
PITTSBURGH
PHILADELPHIA
CLEVELAND
RENO
SAN FRANCISCO
SALT LAKE CITY
CEDAR CITY
LAS VEGAS
LOS ANGELES
DENVER
PUEBLO
OMAHA
LINCOLN
DES MOINES
ST. JOSEPH
KANSAS CITY
WICHITA
SPRINGFIELD
ST. LOUIS
FT. WAYNE
INDIANAPOLIS
COLUMBUS
CLARKSBURG
CHARLESTON
RICHMOND
NORFOLK
ROANOKE
LOUISVILLE
BOWLING GREEN
NASHVILLE
RALEIGH
ASHEVILLE
GREENVILLE
CHARLESTON
FLAGSTAFF
PHOENIX
ALBUQUERQUE
ALAMOGORDO
TULSA
OKLAHOMA CITY
FAYETTEVILLE
LITTLE ROCK
MEMPHIS
BIRMINGHAM
ATLANTA
JACKSON
MONTGOMERY
AUGUSTA
SAVANNAH
VICKSBURG
MOBILE
JACKSONVILLE
DALLAS
MARSHALL
SHREVEPORT
NEW ORLEANS
HOUSTON
OCALA
FORT LAUDERDALE
MR. FRIENDLY
1ST
FEDERAL
CURRENT DIVIDEND
3½%
PER ANNUM
INSURED

For over 25 years, Friendly First Federal has transferred savings accounts — gratis — from your home town, to the land of sun, fun and happiness. You are cordially invited to present your passbook for detail-free, transfer service.

Save by March 10th . . . Earn Dividends from March 1st

MAIN OFFICE
301 E. Las Olas Blvd.
Phone JA 5-1511

WEST BROWARD
3741 W. Broward Blvd.
Phone LU 3-4521

OAKLAND PARK
3778 N. E. 12th Ave.
Phone LO 6-7616

POMPANO BEACH
2335 Atlantic Blvd.
Phone WH 1-1111

First Federal Savings
AND LOAN ASSOCIATION OF BROWARD COUNTY

ASSETS OVER $93,000,000.00
Broward County's Oldest and Largest Savings and Home Financing Institution

Jimmy Donn: He Battled the Odds For Gulfstream Park—and Won

By DICK MEYER
Herald Staff Writer

Broward Sports

HALLANDALE — Jimmy Donn, whose doggedness and aggressiveness ressurected Gulfstream Park from bankruptcy courts to a position of turf eminence, admits that he's not quite the battler he was in other years.

"I'm 72 now, and more of a realist," the track president sighed, explaining that he's "grown content" with the area's second best racing dates.

Hialeah has the lush mid-season racing days, a situation the transplanted Scot fought for years to change.

"I've come to live with our dates (next Wednesday through April 22)," Donn volunteered, "and must say I'm very happy with them.

"All this has been quite a struggle," he added, gesturing toward his "picture-book" thoroughbred plant from his office. "But I've enjoyed my vocation all these years, and have no thought of retiring.

* * *

"THE LATE-SEASON MEETING will be a fine one—our best, I'm sure. The people are here—the tourists are beginning to understand our climate, and know that we have our best weather at this time of the year."

He said he was proud to hear business and civic leaders say that Gulfstream's late March and April features help the Broward winter season.

"I foresee 25,000 people on opening day," Donn continued, "and a day's mutuel handle of better than two million. The machines should handle three per cent more, I figure, than in our best meeting (the $57,162,170 of '56)."

As winter seasons lengthen, racing date allocations haven't been quite the sore point at Gulfstream that they were. Now, Gulfstream is doing fine, too, but the words "Hialeah Bill" still are spoken with some irritation.

This Legislative act is founded on the theory that the track producing the most revenue for Florida gets the best racing dates. Hialeah keeps them, for no track could produce over that track's total in operating into the days of late April.

* * *

"YOU HAVE TO BECOME realistic in dealing with disturbing problems," the mellowed Gulfstream chief said. "Gulfstream used to have the opening dates, but we've outstripped Tropical, so the 'Hialeah Bill' has given us second choice . . . The bill has been good to us in a way."

Jimmy Donn allows that he can't wrestle with the trials and tribulations of running a major league track as he could a decade ago.

"Jimmy Jr. is executive vice president and general manager now and quite a help, and of course Horace Wade remains a good right hand."

Jimmy Sr. is a sentimentalist, so it's not surprising that he names Armed as his all-time favorite horse. Wednesday's handicap is named for Armed, first honoree in Gulfstream's memory lane of former turf greats.

"That swaybacked little gelding was a courageous one . . . quite a battler," Donn chuckled.

* * *

HERE'S A MAN who can appreciate a battler.

With pardonable satisfaction, Jimmy recounted the dismal days of 1955 when he took over the fledgling track, then a wilderness of weeds, its cantilever grandstand the rendezvous of nestling owls and cobwebs.

It was no snap undertaking. The racing law had to be altered to permit three operating tracks in South Florida, with adequate dates for all.

"I insisted in Tallahassee then, and continue to maintain," Donn recalled, "that horse racing has a big role in making tourism Florida's greatest single industry."

* * *

GULFSTREAM'S STORY has intrigued the sports-minded public—the people who like to see a fighter come bounding off the ropes to win, or to watch a long shot thunder off the pace to finish in front.

"We had to have fresh ideas to go major league," it was explained. "There were attempts to catch the public imagination like a race exclusively for grey horses, an introduction of champion quarterhorses, and an event for Florida-breds.

"But horsemen most appreciate that we forced Hialeah's hand in starting $100,000 races. Now they have two races, and we have two . . . but Gulfstream's Florida Derby was the first such rich race in the state."

Son of a Lanark, Scotland, smitty, Donn came to this country at 22 full of optimism. He still is optimistic.

"I'm looking for the track's greatest year," he concluded. "We're offering a new turf course, a good quality of horses will be after a $1,618,490 purse distribution, and all the comforts we can afford our patrons.

"Know why I know people are here? My florist store in Miami Beach handled twice as may wired requests for flowers this Valentine Day as it did last year.

"That's the best harbinger of a bumper tourist season I know of," Horticulturist Donn suggested.

—Herald Photo by Turfotos

Jimmy Donn 'More of a Realist'
. . . 'our best season, I'm sure'

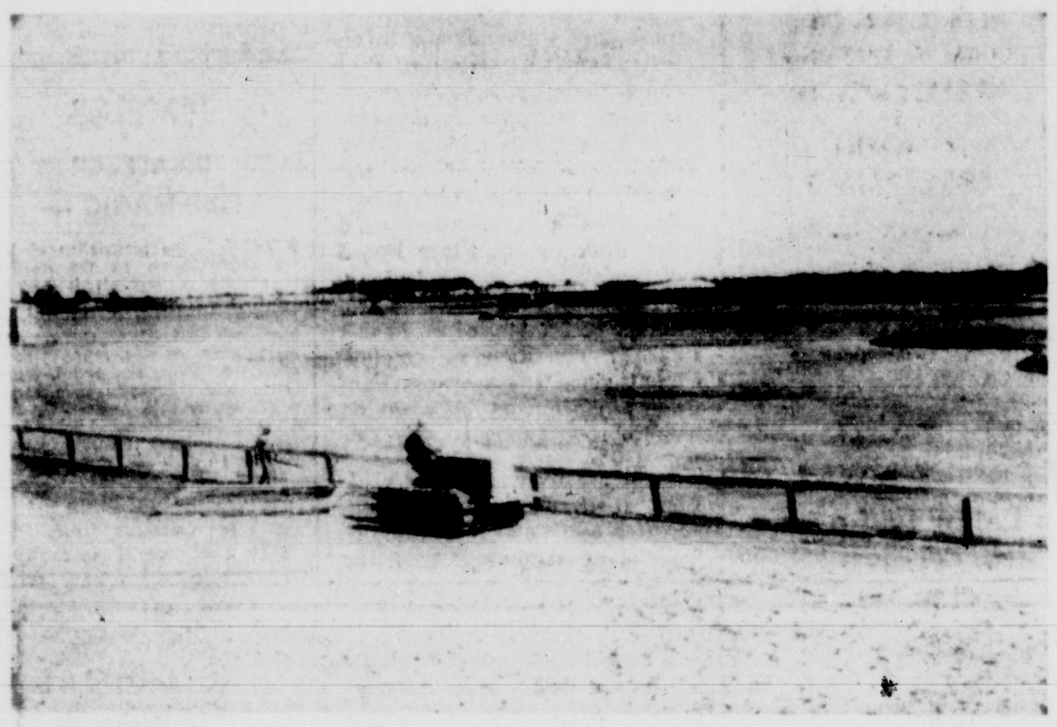

Gulfstream Park in 1944
. . . long before the days of the Florida Derby

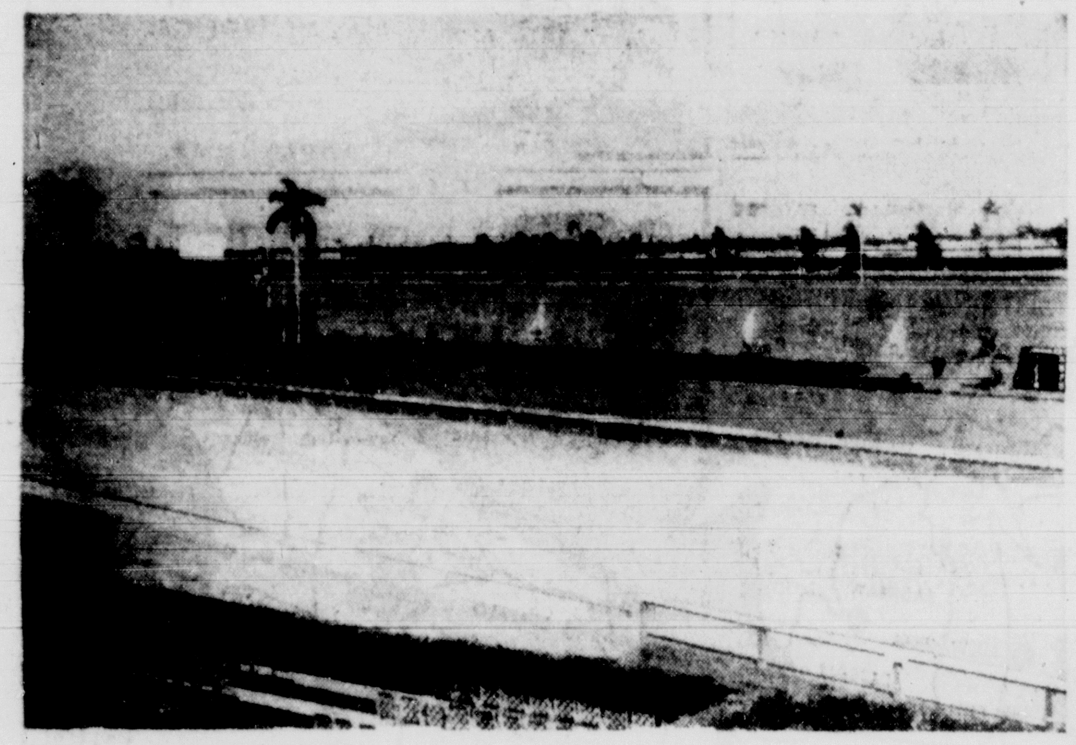

What Racing Fans Will See At Wednesday Opener
. . . major changes have been yearly since 1955

DICK MEYER

Big League Team Soon?

AS WORKMEN LABOR to bring Lockhart Stadium into reality, the stadium advisory committee likewise will be busy.

"There's still plenty to do," remarked chairman Andy Kruse after accepting congratulations because a construction contract finally has been let.

Committee member Bill Groene has a greater incentive in going after a major league team to play "home" spring exhibition games in Fort Lauderdale each spring. Bill and Mayor Johnny Russell are confident that the big leaguers will listen now that stadium plans are not merely conjectural.

"Getting a tie-up with an American or National League club is the No. 1 thing on our minds," Kruse said. "Our committee also will recommend the addition of permanent seats for the baseball field and the building of a perimeter track around the football field."

* * *

$5,000 Needed for New Track

KRUSE FIGURES $5,000 is needed to build the quarter-mile track suggested, and cites the need for this facility.

The $385,000 the city has earmarked for the stadium must be spread too thin to pay for the track in addition to everything else there are blueprints for.

"The committee is trying to scout ways of raising a track fund," Kruse added. (He's ripe for suggestions.)

Perhaps now that the Quarterbacks' Club no longer has to dig into its treasury to keep Stranahan Field in some sort of playing trim, the group will help out on the track proposal.

Other adult booster groups of local prepsters also will recognize the need, I'm sure.

* * *

Plenty of Room for Parking

KRUSE'S ENTHUSIASM for the stadium is contagious. He envisions the 8,000-seat structure to be erected there by next football season as "the beginning of a first-class sports plant."

Committeemen are happy with the site. Only 35 acres of the 100 available will be used in the initial stage, so additional parking is no problem.

"There have been sugg[illegible] **t Field is** [illegible] far out," [illegible]

[illegible] and the [illegible] in the

Polo Cup At Stake

BOCA RATON — Circle F and Boca Raton will field 25-goal teams today in a 3 p.m. game at the Boca Raton Polo Club. Winning foursome will receive the Gulfstream Cup.

Bob Beveridge, son of Bert, will make his debut as a teammate of his father in the Boca lineup.

CIRCLE F		BOCA RATON
Carroll	4	Bert Beveridge
Harrington	1	Bob Beveridge
Mayer	2	Oliver
Firestone	3	Barry

'Hero' to Meet 'Villain' of Mat

FORT LAUDERDALE — "Hero" Don Eagle meets "villain" Jerry Graham Thursday in War Memorial Auditorium wrestling feature.

A tag team match brackets Hurricane and Cyclone Anaya against "X" and "Double XX," and Judy Grable tests Dot Dotson in the opener.

BACK-HOE SERVICE — EQUIPMENT RENTALS
"Serving Broward County For 25 Years"
JOHNSON SEPTIC TANK SERVICE
CALL WE 3-3501 OR JA 2-5434

OPEN SUNDAYS
1¢
WHISKEY
GIN
BRANDY
100 Advertised Brands to Choose from
5ths and Qts. only
BUY 3 AT REGULAR PRICE GET ONE FOR ONE CENT
Hallandale Pkg. Store, Inc.
105 N. DIXIE, HALLANDALE WA 3-1059

WE keep the spots
SERVICE so DEPENDABLE
dresses safely cleaned by Warren $1.50 up
WARREN
LAUNDRY & DRY CLEANERS INC
JA 2-2591 WE 3 7121

ON THE MOVE?
Get a King Rental Truck
Economical . . . One low cost. Insured . . . covers you during your rental period. Convenient . . . just come in, KING does the rest.
DON'T WAIT ANOTHER DAY . . . LOOK INTO THE ADVANTAGES OF KING'S TRUCK RENTAL SERVICE
KING CAR-TRUCK RENTALS
925 N.E. 10th Ave. Phone JA 3-7326

YACHT OWNERS
Come see and try the light weight & compact Vespa Motor Scooter. Economical and ideal shore transportation. 130 miles per gal. Many satisfied boat users.
Vespa
MOTOR SCOOTERS
R. & I. LTD. 3722 N.E. 12th Ave.
OAKLAND PARK — Ph. LO 6-4288

$10.50 UP
VARIETY OF COLORS
FOLDS COMPACTLY
PH. JA 5-1446
ADVANCE AWNING & CANVAS PRODUCTS, INC.
844 N.W. 9th Ave., Ft. Lauderdale

WE HAVE
FISHERMAN'S COTTON
GLOVES
REG. 50c PR.
NOW
25c PAIR
BILL BOYD'S BAIT & TACKLE
23 N.E. 2nd Street
FT. LAUDERDALE
JA 3-8726

THIRD ANNUAL
Fabulous Boca Raton
SPORTS CAR RACES
55 CAR FEATURE EVENT
LE MANS START
SPONSORED BY THE BOCA RATON AMERICAN LEGION POST 277
BENEFIT OF THE BUILDING FUND
SUNDAY, MARCH 8, 1959
EUROPEAN and AMERICAN SPORTS CARS
FEATURING SOME OF THE WORLD'S BEST DRIVERS
6 HOURS OF RACING || STARTING TIME 10 A.M.
See a Million Dollars Worth of Sports Cars in Action
SANCTIONED BY THE SPORTS CAR CLUB OF AMERICA
FLORIDA REGION
—BOCA RATON AIRPORT—
DOUBLE FEATURE SATURDAY, MARCH 7, 1959
10:00 A.M. TO 1:00 P.M. — SPORTS CAR RACING
STARTING AT 2:00 P.M.
JACK KOCHMAN'S WORLD'S CHAMPIONS
HELL DRIVERS

GOLF-WITHOUT-STRAIN!
ON BROWARD COUNTY'S NEWEST AND FINEST
PAR-3 COURSE
Regulation Greens — Beautifully Maintained
Two Long Holes for Wood Shots
Sporty Traps — Water Hazards
No Waiting! Tee Right Off
Excellent Snack Bar
Rental Clubs - Pro Shop
LOW GREEN FEES 1.25 ALL DAY
MARGATE GOLF COURSE
State Rd. 7 (U.S. 441) at Margate Boulevard, North of Ft. Lauderdale — West of Pompano Beach

FOR INFORMATION
REGARDING THIS ADVERTISING
SECTION CALL JA 3-7341

FISHING BROWARD WATERS

Fish, Yes; But Where?

GEORGE H. CROWLEY
Herald Columnist

THIS IS THE TIME of year when we receive many inquiries (phone calls and letters) from visiting fishermen wanting to know:

A. Where to go to surf-fish. B. Is fishing permitted from bridges? C. Do we need a license to fish in salt water? D. What bridges have walkyays or catwalks for fishermen?

The answers to these questions and many more are easy. But you'd be surprised how riled-up some anglers get when they see all the fishing possibilities we have and no way to enjoy same.

Our stock answers usually go like this:
water? D. What bridges have walkways or catwalks for bathers and sun-worshipers — fishing not allowed. B. Fishing from bridges (posted) is not permitted. C. Florida does not have an anglers' salt water fishing license. D. The old, old story — no money to build catwalks and walkways on bridges for fishermen.

* * *

No Room for Surfcasters

A REVIEW of the above appears to be in order so . . . away we go.

A. Up until about four years ago, local and visiting fishermen could surfcast in numerous spots along the entire coastline. Today we have large hotels, co-ops, apartments and homes occupying a great portion of the ocean front. City fathers, in their mad scramble to nail this juicy tax plum, have annexed practically every bit of oceanfront (with the exception of the beach north of Dania owned by the county). Police, armed with a city ordinance, discourage surf-fishermen from enjoying their pastime.

Question: Is it possible for angling clubs in the county to get together and present an acceptable program to the proper city and county authorities to reserve a small portion of their beach posted with signs reading "for fishermen only"?

We would certainly win the good will of visiting sportsmen and receive excellent publicity at the same time.

* * *

Statute on Bridge Fishing

B. WITH REGARD to fishing from bridges—we quote Florida Statue 339. 27:

Fishing from state road bridges; walkway authorized.—(1) The board is authorized to investigate and determine whether it is detrimental to traffic safety and dangerous to human life for any person to fish from any state road bridge. When the board, after due investigation, so determines that it is dangerous for persons to fish from any such bridge, its determination shall be reflected in its official minutes and the department shall thereupon post appropriate signs on such bridge stating that fishing therefrom is prohibited.

(2) It shall be a misdemeanor for any person to fish from any bridge which the board has determined is dangerous to fish therefrom and has posted signs as provided in subsection (1).

(3) All enforcement officers, including Florida Highway Patrol officers, shall enforce the provisions of this section.

(4) This section shall be cumulative and is not intended to repeal special laws making it unlawful to fish from any bridge.

(5) Any state, county or municipal agency or authority charged with the maintenance and construction of public roads and bridges is authorized to construct and maintain pedestrian walkways, "fishing walks" or fishing bays on public bridges under its jurisdiction whenever it is deemed necessary to do so in the interest of safety. (unquote)

* * *

Salt Water License Studied

THE ABOVE, Subsection 5, opens the door for fishing clubs to get together with the proper authorities on the building of fishing walks or fishing bays on our state, county and city bridges. The State Road Department built numerous fishing walks and bays on many bridges on the Florida keys several years ago.

C. Anglers' salt water fishing license. The Citizens Marine Fisheries Advisory Committee, Tallahassee, is now working on a bill to be introduced at the coming session (April) of our State Legislature for a S.W.F.L. Your comments on this subject will be greatly appreciated by this department.

D. In regard to this question, we refer you to the answer to B. above. Incidentally, we just received a fishing flash from a Tampa friend that CATWALK fishermen are catching loads of mackerel on the Manatee side of the Sunshine Skyway Bridge. I wonder who built the catwalk on a state toll bridge?

* * *

Club to See 'Bonefish on Fly Rod'

AN EXTRA SPECIAL entertainment program is on tap Tuesday eve. when members and guests of the Broward Rod and Gun Club assemble for their monthly meeting.

Club prexy, Jack McLeieer, announced that Bill Burnaham, mate on the Shirley Jane, and Bob Street, mate on the Sea Guy, will demonstrate how to prepare balao, mullet, also strip bait from bonito, for trolling and drift fishing.

"Bonefish on a Fly Rod" portrays 25 minutes of color and sound pictures starring noted Outdoor Writer Dave Newell and Capt. Jimmy Albright, stalking the wily ghost of the flats in the Florida Keys. The action takes place at Islamorado.

Meetings are held in the Pompano Beach Chamber of Commerce auditorium starting at 8 p.m., and all sportsmen are invited.

* * *

You Can Lead Fish to Water But . . .

DID YOU KNOW?

Fresh water fish do not drink water. The only water that goes into their stomachs is in the food. Water is constantly taken into the mouth to be forced over the gills and out again in the process of getting needed dissolved oxygen.

Society of Symphony Sets Track Program

POMPANO BEACH—A special matinee event at the Pompano Park Harness Race Track scheduled for March 22 will be sponsored by the North Broward Society of the Symphony.

Mrs. Keith Padgett is chairman of the special event. A portion of the proceeds go toward the fund of the Fort Lauderdale Symphony.

THE MODERN BUILDING pictured above houses the display room and factory of Shaw Mattress Co. Ample offstreet parking is provided for customers and visitors who are invited to see how Shaw bedding is made in this factory-to-user operation.

Restful Sleep Aided By Shaw Mattresses

Scientific tests constantly are being conducted by experts in various agencies of our government, particularly those connected with our armed forces, to determine what are the extreme limits of human endurance. One of the categories examined was that of sleep.

Commenting on the need of the average adult for sleep, Joseph A. Zeno, secretary and treasurer of Shaw Mattress Co. said: "There have been some 'stunt performances' recently in which the participants remained awake for more than 200 hours. They reached this fantastic figure with the aid of medical preparations and other stimulants, of course. Since the participants were under constant observation, it is possible that some worthwhile data was secured. Certainly the average man or woman, except in cases of emergency or danger, feels the strong urge for repose when 24 hours have elapsed.

"Sleep is a law of nature, a period of repose which restores our expended physical energy and erases for a time the mental fatigue brought by the problems faced during the day. It prepares us for the day to come. It is a vitally important part of life itself.

"Living a normal life, the average person at the age of 40 has spent at least 10 full years of that total in bed. It is a simple problem of mathematics to arrive at this figure. Based on the assumption that the very low average of six hours out of every 24 is spent in sleep, we find that answer.

"How well we sleep, that is how comfortably, without turning and tossing about, largely depends upon the bedding. The degree of firmness of the mattress and how it shapes itself to conform to the contour of the body, and yet supports it, are two factors which bring restful hours of sleep.

"We manufacture foam rubber and inner spring mattresses of every type and degree of firmness. We urge our customers to take plenty of time in making his choice by trying out various samples on hand in our salesroom.

"Foam rubber mattresses come in four and one-half and six-inch thickness. There are five different degrees of firmness in each for body support. It is of the utmost importance that the right firmness be selected for comfort-giving, restful hours of sleep. That is why we insist that the customer take time to decide what is best suited to his needs.

"We also make king-size beds which are extra wide or extra long, or both. Bahama beds are made in 30- and 33-inch widths. These provide comfortable lounges by day and a full measure of sleeping comfort at night. All of our box springs and frames are built for us to our specifications and the springs are known as the eight-way hand-tied type.

"We want all who are interested to visit our factory and see how every care is taken to custom-build every order to each customer's exact specifications, beds, mattresses, lounges and chairs which have been selected from samples in our salesroom. There are very few places in Florida where such a factory-to-consumer plan is in effect and we want every customer, as well as every visitor who is 'just shopping around,' to see for himself how work moves through our plant. All are welcome."

Factory and salesroom of the Shaw Mattress Co. are located at 720 N. Flagler Dr. and open daily until 5:30 p.m. On Monday and Friday the salesroom is open until 9 p.m.

Chiropractic Treatments Are Centered on Spinal Column

DR. S. PEROLMAN, right, and Dr. R. H. Perolman serve Fort Lauderdale and Hollywood.

In 1895 the theory was advanced that the spinal column was a major factor in the control of health and all physical energy. Further scientific study and tests led to the conclusion that misalignments in the vertebrae interfered with major never trunks often causing various illnesses.

When adjustment was made restoring the normal positon of the vertebra, health was restored in most cases. The new technique became known as chiropractic.

Shortly after the turn of the century, a school was established in the midwest to train men and women in these methods that they might practice as doctors of chiropractic and be recognized as such. Completion of a four-year course of study today is mandatory before a State license can be secured by the practitioner and open his office.

"Clinical proof of the effectiveness of this science," says Dr. S. Perolman, "is in ample volume to confirm the theory upon which our methods of treatment rests. It is a fundamental law of physics that any effect must have a cause.

"It is a premise of chiropractic that illness, 'dis-ease,' regardless of the name by which it is called, is an effect, therefore a cause exists. We believe that this cause centers in the spinal cord and the great nerve trunks leading to the various organs, muscles and tissues of the body.

"When a vertebral misalignment occurs, which can be caused even by a minor accident, an impingement upon a nerve trunk may result. This in turn interferes with the normal transmission of a vital nerve force.

"We must first locate the exact point in the spine where this impingement exists. We then can restore the misaligned vertebra to its normal position by hand. When the interference on the nerves is released, the cause of 'dis-ease' is removed and health regained.

"There seldom are long, drawn out periods of treatment when chiropractic care is undertaken. We cannot tell with any degree of certainty how long it will take to completely effect a cure. We can and do open the door for nature to take over and carry on with the healing process."

Dr. S. Perolman and his brother Dr. Robert H. Perolman operate two offices, one in Fort Lauderdale, located at 924 NE 19th Ave., telephone number JAckson 3-7839; one in Hollywood at 2421 Hollywood Blvd., telephone number WAbash 2-1116.

High Blood Pressure A Warning Signal

By Dr. S. Perolman

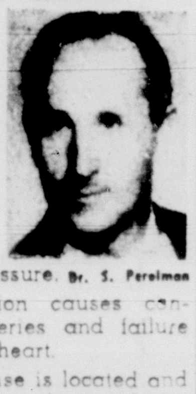

Dr. S. Perolman

If you become dizzy while stooping over or while straining, have headaches, find it difficult to breathe upon exertion, you may have high blood pressure.

Nerve irritation causes constriction of arteries and failure of kidneys or heart.

The basic cause is located and corrected by your doctor of chiropractic.

Chiropractic Corrects

Experience proves chiropractic corrects and controls high blood pressure.

Whenever the symptoms of high blood pressure persist, consult your chiropractic doctor.

* * *

One in a series of messages prepared and presented by the Perolman Chiropractic Offices of Fort Lauderdale and Hollywood. In Fort Lauderdale 924 N.E. 19th Ave. (Gateway), phone JA 3-7639. In Hollywood 2421 Hollywood Blvd., phone WA 2-1116. Adv.

OLWELL'S
MOTORWAY THRU
EUROPE
SAS
Scandinavian Airlines System
$1085
OLWELL TRAVEL SERVICE
231 S.E. First Avenue
Ft. Lauderdale—JA 2-0687

BROWARD BUSINESS COLLEGE
● Secretarial ● Business Administration
● Accountancy ● Real Estate & Hotel Courses
Catalog mailed on request
370 S.E. 2nd ST. JA 2-0411

RELIABLE
BOTTLED GAS SERVICE
Boye's
Domestic Commercial
Metered Two Drum
BOTTLED GAS, Inc.
Gas & Electric Appliances
PHONE JA 2-2554
500-506 N. ANDREWS AVE.
FORT LAUDERDALE

NO DOWN PAYMENT!
at BROADVIEW
Country Club
ESTATES
THE "PLANTATION" 4 BEDROOMS, 2 BATHS
Luxury Feature Homes
5 BEAUTIFUL MODELS
From 4 Bedroom, 2 Bath To 2 Bedroom, 1 Bath
PRICED FROM $9,640 AS LOW AS $190 CASH TO MOVE IN
DIRECTIONS: Follow State Rd. 7 (U.S. 441) 5 miles North of Broward Blvd. or 3 miles South of Hammondville Rd., Pompano.

ANDREWS
SURGICAL & APOTHECARY
PRESCRIPTION
&
VITAMIN
SPECIALISTS
Expertly Fitted
ELASTIC HOSIERY
BELTS & TRUSSES
COMPLETE SICK ROOM AND
PHYSICIANS SUPPLIES
E J
Folding
WHEEL
CHAIRS
For Rent or Sale
ALSO
EVEREST AND JENNINGS
WALKERS
CRUTCHES
PATIENT LIFTS
COMMODES
31 Southeast
Second Street
Ft. Lauderdale,
Florida
JAckson 5-1152

Thomas CARPET COMPANY
Locally Owned & Operated
● Tropical Deep Textures ● Twist Weaves
● Wool ● Cotton ● Acrilan ● Nylon
● Broadloom Rugs and Carpets
SAMPLES SHOWN IN YOUR HOME FREE ESTIMATES
714 N. FEDERAL HWY. JA 3-0373
U.S. HIGHWAY No. 1 FORT LAUDERDALE

WE ARE NOW SHIPPING FLORIDA'S FINEST CITRUS FRUITS
DIAL LO 4-0586
Exotic Gardens, Inc.
2501 N. Federal Hwy. (U.S. 1), Ft. Lauderdale
A COMPLETE FLORAL SERVICE — FLOWERS BY WIRE
— FREE Delivery Throughout Broward County —

We Make Our Own Ice Cream
JAXSON'S
ICE CREAM PARLOR AND
RESTAURANT
HOME OF THE JUMBO SUNDAE
50 FLAVORS OF ICE CREAM
TRY OUR CHARCOAL SPECIALTIES
128 SO. FEDERAL HWY.
DANIA SHOPPING CENTER

Carrier
AIR CONDITIONING
C. MEHDER CO.
1620 N. FEDERAL HWY., FT. LAUD. LO 6-7611

FOR SALE
BROADLOOM CARPET
Blended wool Axminster 9 ft. & 12 ft. wide. Beautiful color and patterns. By the roll — $2.99 per square yard (less than roll, 10% extra). This is surplus left over from our Hotel and Motel installations. Slight imperfections that will not affect the wear or appearance. Ask for Mr. Gilbert or Mr. Bailey.
HARRY RICH & CO.
8300 BISCAYNE BLVD.
MIAMI

Do You Have Rust, Odor, Bacteria
In Your Well Water?
Economy Water Conditioners start cleaning at the pump . . . they stop odors, rust and slime all through the lines. Our systems keep pressure tanks and house lines clean and sterile . . . they make your water pure, clean, soft and with a sparkling taste. And, they are fully guaranteed.
ECONOMY PURIFIER (includes installation) $49.95
COMPLETE UNITS FROM (includes installation) $200
FHA TERMS — NO MONEY DOWN
ECONOMY WATER CONDITIONERS
WEST HOLLYWOOD
5717 Taft St.
PH. YU 3-2332

WORLD'S FINEST ELECTRONIC EQUIPMENT
ZENITH
8:30 A.M. TO 5:30 P.M.
MON. THRU SAT.
★ TELEVISION
★ RADIO
★ STEREOPHONIC
★ HIGH FIDELITY
SALES & SERVICE
BUY WITH CONFIDENCE AT
BAIRD ELECTRIC SERVICE CO.
27 N.E. 2nd Street
JA 2-4123 PLENTY OF FREE PARKING AVAILABLE

WE GROW OUR OWN FRUIT
Breathtaking!
Visit Florida's
Beautiful
FLAMINGO GROVES
AND TROPICAL BOTANICAL GARDENS
5 MILES WEST OF DAVIE
3 MILES SOUTH OF
RT. 84 ON RT. 823
★ FREE ADMISSION ★
BRING YOUR CAMERA
WE SELL
FILM
● OVER 600 TREES FROM ALL THE TROPICAL WORLD
● CONDUCTED TOUR OF GROVE
FINEST FRUIT UNDER THE SUN

THE WORLD FAMOUS
Old Heidelberg
FEDERAL HIGHWAY, HALLANDALE
NEXT TO HOLLYWOOD DOG TRACK
frank and erica proudly
present
the ultimate in dining in an
atmosphere of old world
grandeur
GERMAN and AMERICAN CUISINE
featuring
SUPERB
full course
DINNERS
Served 4 to 9:30 P.M. Daily
Ala Carte 'til Closing
Open Daily from 4 P.M.
Dancing and Entertainment
TWO SHOWS — 8 and 10 P.M.
Barry Hill, M.C.
Cocktail Lounge
Owned and Operated by FRANK FOERCH
FOR RESERVATIONS PHONE HOLLYWOOD WA 2-1331

McARTHUR
BETTER MILK
DIRECT FROM FARM TO YOU
DAIRY
Owned and Operated by
Local Dairymen
PRODUCERS AND
DISTRIBUTORS OF
FINEST QUALITY
DAIRY PRODUCTS
May We Serve You?
1101 N.W. 40th AVE.
1 MI. N. of Broward Blvd. on St. Rd. No. 7
PHONE
LUdlow
3-4341

QUALITY MATTRESSES COST LESS
at SHAW
from pillows to bahama beds
from headboards to hollywood-bed sets
even convertibles, bedframes, roll-aways
MADE IN OUR FACTORY
●
ON DISPLAY IN OUR SHOWROOM
●
AVAILABLE ONLY AT SHAW'S
SHAW Mattress Co.
720 N. FLAGLER DRIVE • FT. LAUDERDALE
PHONE JA 3-8565
DOWNTOWN AT N.E. 1st AVE. & THE RAILROAD TRACKS
OPEN DAILY 'TIL 5:30 P.M. MON. & FRI. 'TIL 9:00 P.M. SAT. 'TIL 5:00

Housing Boom Backs Up Growth Prediction

West Hollywood: 100,000 by 1970?

Broward County
Home Section
Real Estate—Building
10-BR THE MIAMI HERALD Sunday, March 1, 1959

By DICK MEYER
Herald Staff Writer

WEST HOLLYWOOD — Remember this dateline.

Folks out this way say that when the Legislature makes it official, their presently unincorporated area will be well on its way to becoming the largest city in Broward County in area and population.

They will try to get an incorporation bill passed at the legislative session beginning in April.

Civic leaders claim West Hollywood should have a population in excess of 100,000 by 1970.

It's estimated that 38,000 persons live in the unincorporated areas from Stirling Rd. south to the Dade line. In this reckoning, 56th Ave. generally is considered a northeast boundary and the city limits of Hollywood and Pembroke as the southeast extremities.

They put the tag "West Hollywood" on tracts stretching well west of the South Florida State Hospital. Some figure the western limit should be as far out as U.S. 27, or about 10 miles farther than Douglas Rd., which others suggest as a boundary.

* * *

38,000 Estimate Conservative

MRS. LOIS CAREY, secretary of the West Hollywood Chamber of Commerce, said the number of Florida Power and Light Co. meters indicates the 38,000 estimate is conservative.

Home construction here, particularly of dwellings in the "working man's" price range, is skyrocketing.

The 1958 building total of $20,073,700 included 2,283 residential units, and the two-month aggregate for 1959 will hit close to $4 million, representing a predominance of single-family dwellings.

Land is running out east of State Rd. 7, but the current boom is quite apparent west of that point.

"The situation in a nutshell is that this is about the last remaining really big area in the county for a housing development," one realtor explained.

* * *

Low County Taxes Spur Interest

REASONS ARE APPARENT for the emergence of West Hollywood as a new vista for home building.

County taxes are very low, and when the turnpike exposed the pretty pastures to all eyes, dairymen found it a propitious time to sell out.

Acreage rescued from the Everglades by flood control projects is bringing fantastic prices.

A pig farmer who owns a 20-acre farm west of the Seminole Indian reservation has been offered $100,000 for the spot. He turned it down.

Even the Seminoles fit into the scope of new building. They will have a modern housing community on 40 acres of reservation land west of the turnpike. The 470-acre reservation straddles Stirling Rd. west of State Rd. 7.

* * *

Real Estate Listings Doubled

REAL ESTATE OFFICES are springing up everywhere.

Realtor Jerry Tardiff reports a doubling of sales and listings out of his West Hollywood office over those of a year ago. The South Broward-Hollywood Board of Realtors has 250 homes in this area in its multiple listing lineup.

Miramar, a West Broward municipality west of Hollywood, has grown constantly since its incorporation in 1956, and now has more than 3,000 residents.

West Hollywood communities such as Driftwood Acres, Boulevard Heights, Miami Gardens and Lake Forest are building up faster than anyone would have anticipated a few years back.

Civic leaders point out that not all homes in West Hollywood are in the low and medium-priced field. Pembroke Pines residences, west of the turnpike, range up to $30,000, as do those in several other subdivisions.

* * *

Dade Developers Moving North

DADE COUNTY DEVELOPERS are moving their operations north to satisfy the demand for homes in the lower-priced scales.

Sam Rizzo, who will construct 4,500 homes and a 50-acre shopping center west of the turnpike, said he will concentrate on residences in the $8,000 range.

RIZZO

"These $8,000 homes are wanted by many people who otherwise couldn't afford a home," Rizzo explained.

He decided to buy 1,050 acres from Dairyman J. N. McArthur to do his own development work after quickly selling 200 homes he had under construction in Boulevard Heights.

Rizzo estimates his dwellings will up West Hollywood's population by 15,000.

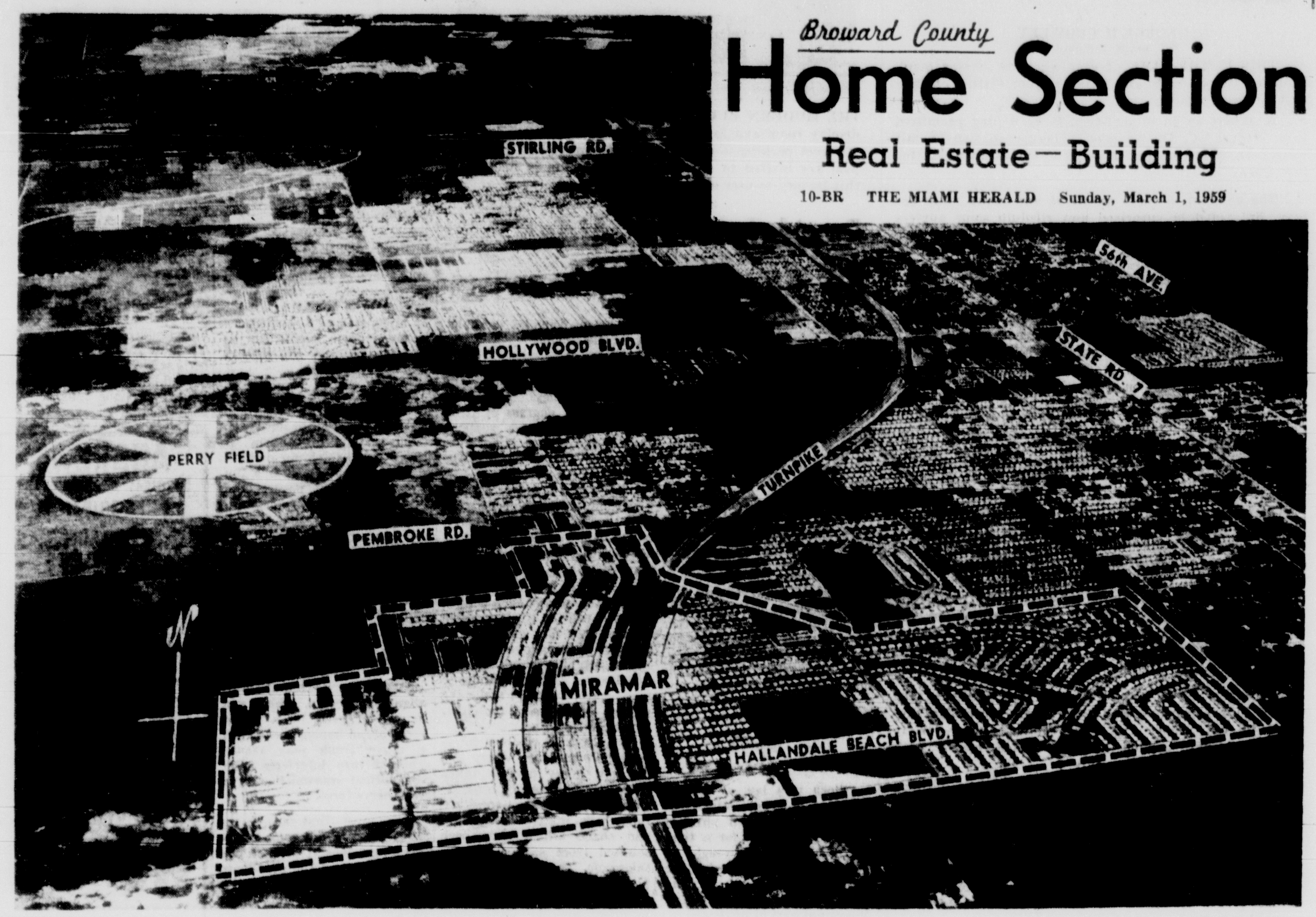

—Photo by Dick Dillon Aerial Photography

Sprawling West Hollywood, Broward County's Fastest-Growing Area

---

Golden Isles in Broward Ready For More Homes, Apartments

Developer H. B. Layne Backed His Opinion

.. that more communities should have luxury residences

HALLANDALE — **H. B. Layne** Saturday announced **completion** of development **work in** the Broward County **portion of** Golden Isles, a 550-**acre tract** straddling the **Broward-Dade** line.

Water and sewage lines are **laid and** roads and **seawalls built as far south as** the Dade **boundary.**

Layne wants to see the waterfront subdivision covered with homes of the $45,000-$125,000 range and multi-story cooperatives and apartment buildings.

The rental units will be centered on a horseshoe-shaped island just south of Hallandale Beach Blvd. and east of Gulfstream Park.

The first co-op is completed. CMS Developers of North Miami has opened its 12-unit Golden Palm Apartments along Golden Isles Lake.

* * *

THE 34-ACRE "horseshoe island" has wide roads and is lined with royal palms.

Louis Suskin, developer of Lauderdale Golf Estates, will build two cooperatives — each costing about a million dollars — on the island. Each is to have at least 20 units, according to present thinking.

Charles Schrager of Chicago, head of a large Midwestern construction company, also plans a cooperative there. He soon is expected to announce construction details for a large shopping center on Hallandale Beach Blvd. in Golden Isles.

Golden Isles stretches from Hallandale Beach Blvd. well into Dade. Some 340 of the 550 acres are in Broward, and so far virtually all development work has centered there.

There has been a noteworthy change in this southeastern corner of the county. Three million yards of earth has been moved to sculpture a plush residential and commercial sector.

Golden Isles' eastern boundary is the Intracoastal Waterway, and its waters feed a network of canals which lace the property. There now are more than 11 miles of concrete seawalled canal frontage.

* * *

HOMESITES IN the plush community sell from $12,800 for an 85 by 150-foot site to $27,000 for corner pieces. Ground floor area of a home can't be under 1,800 square eet.

Thirty-one homes are com- leted in the 400-lot residen- ial portion of the Broward- rip.

Islands formerly were num ered, but now have nam ost of them taken fro lorida trees and flowers.

Landscaping of the islan ill produce a novel dime onal effect when view rom the Intracoasta leights of trees on islan rom east to west will h raduated, with shorter tre n the easternmost isle, tall nes on the second, and talle n the third, at the wester xtremity of the tract.

While most developers ar concentrating on subdivision with homes in the $10,000-$20,000 bracket, Layne conversely decided that there are not enough communities catering exclusively to those who can afford luxury residences. He's bankrolled Golden Isles to the tune of about four million dollars to prove his point.

—Photo by Dick Dillon Aerial Photography

Hibiscus Island Homes Are Along Wide Canal

... Golden Isles residences are in $45,000 and up class

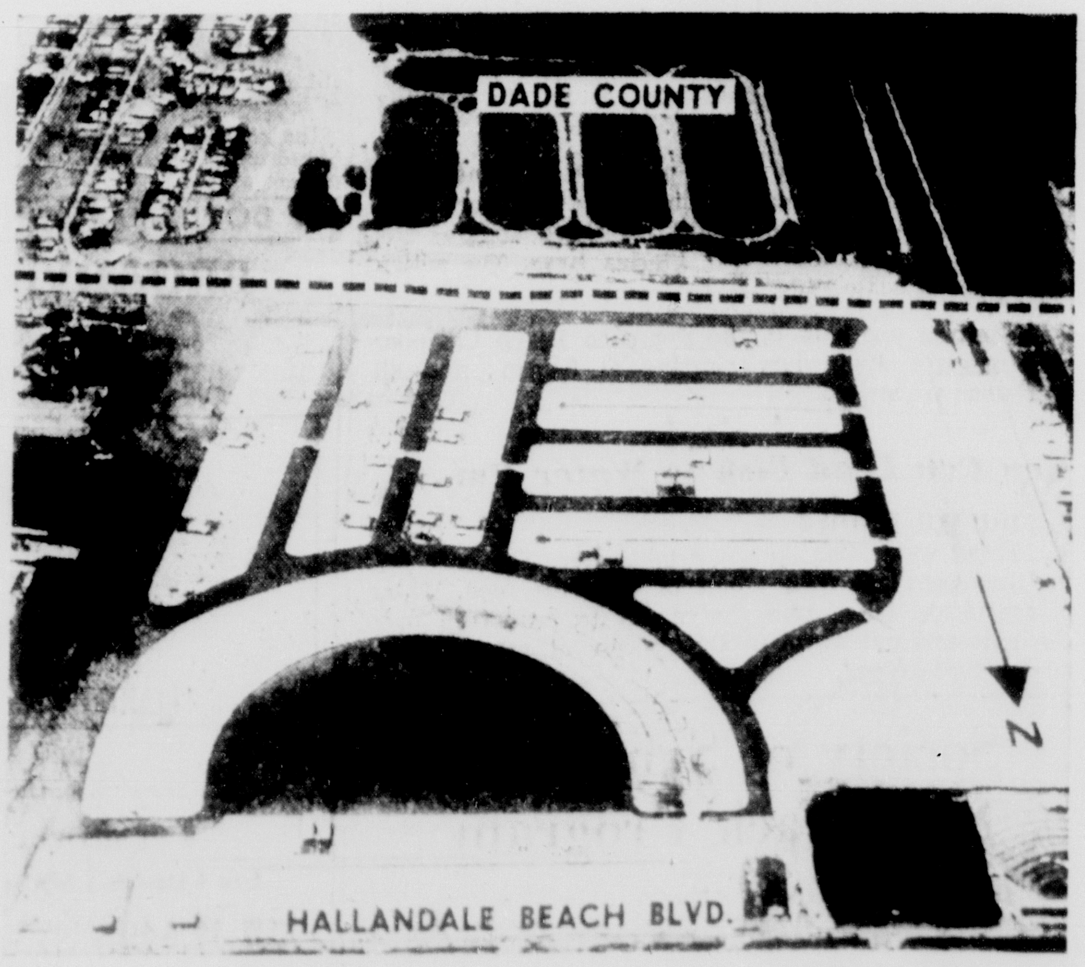

—Dick Dillon Aerial Photography

Horseshoe-Shaped Island Is East of Race Track

... homes are rising in Broward portion of 2-county tract

BROWARD BUILDER

Royal Palm Homes To Stress Luxury

SHAPING UP as one of the most luxurious on the whole Gold Coast, the Royal Palm Yacht and Country Club subdivision will begin forming soon on the south edge of Boca Raton. It will have its own yacht club and golf course; homes will have estate-size grounds and will be in the $50,000-and-up range.

This is one of the several Arvida enterprises being assembled by President M. N. Weir and his organization. Weir mentioned it briefly in a statement made recently concerning the 200 million dollar city or Arvida to be built west of Boca Raton.

I'M RUNNING OVER TO THE NEIGHBORS FOR A CUP OF FLOUR!
FOUR MILES?
GH

It will reach from Federal Hwy. to the Intracoastal Waterway, with the golf course as a buffer between the highway and the residences.

Nine of the course's projected 18 holes already exist, part of the onetime south course of the Boca Raton Club.

The Weirs feel that there's something of a pent-up demand for truly luxury residences with plenty of space between, and in this immediate area they're not exactly easy to find.

* * *

With View . . . of Course

THE SOUTH FLORIDA home buyer of the near future may feel that he has a right to demand a golf course in his subdivision as well as such accepted improvements as road and street lights.

Developer Bob Sullivan is encouraging the trend with his Cooper Colony Estates in Davie. There the 18-hole course already is open for play, although the first home has not been completed.

Cooper Colony's first residence, now going up, is priced at about $12,000, yet is only a block or two from the course, which gives an idea of how much convenience a golfer can buy for a comparatively small investment. It sits near the edge of a recreational area which will embrace a swimming pool, play field and other facilities.

Each resident will receive a year's free membership in the country club. Thereafter he may retain his membership for what the developers describe as a moderate fee.

The course is something less than full length, 3,735 yards compared with the usual 6,000, more or less, but the preponderance of water holes makes it tricky. Par is 60.

* * *

Coral Ridge a Leader

CORAL RIDGE Country Club subdivision was one of the first to use a golf course as lure to the lot buyer, and the formula worked there quite well, although membership in the club is in no way related to the purchase of a lot.

Sullivan got into the field early, with a par three course in his Hidden Valley development south of Delray Beach. There, too, the buyer received a free membership for the first year.

Cypress Creek Country Club, scheduled to be ready for play by August, will be ringed by a subdivision, but in this case the members were enlisted independent of any real estate purchases.

Plantation Golf Club undoubtedly helped to build up the community of Plantation. In this respect, original Developer Fred Peters may claim to be first in this area in modern real estate history to utilize the attraction of a course for this purpose. Plantation is a public course, however, and membership in it is incidental to being a resident.

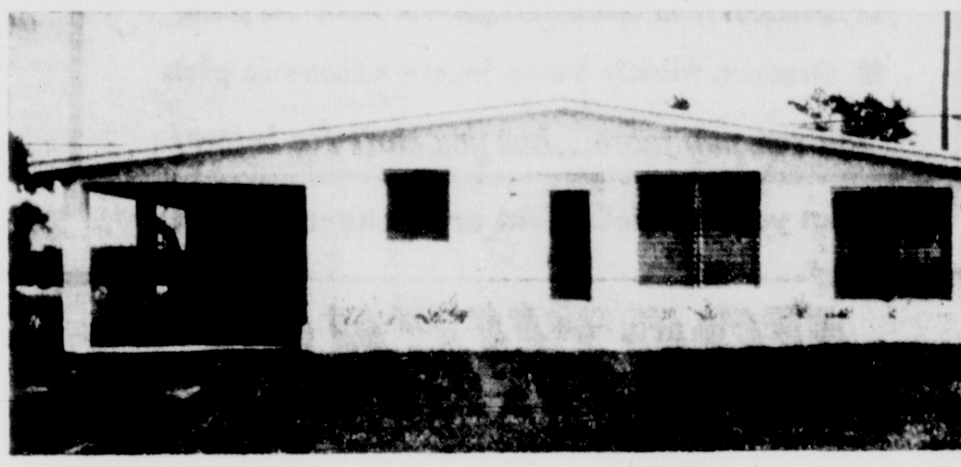

DEAUVILLE STYLE residence, at 1612 NW 58th Ave., Margate, is offered by Margate Homes, Inc. Mr. and Mrs. Fred Root purchased this three-bedroom dwelling for $10,900. It has a tile bath and a Florida-living room. The couple is from Gallipolis, Ohio.

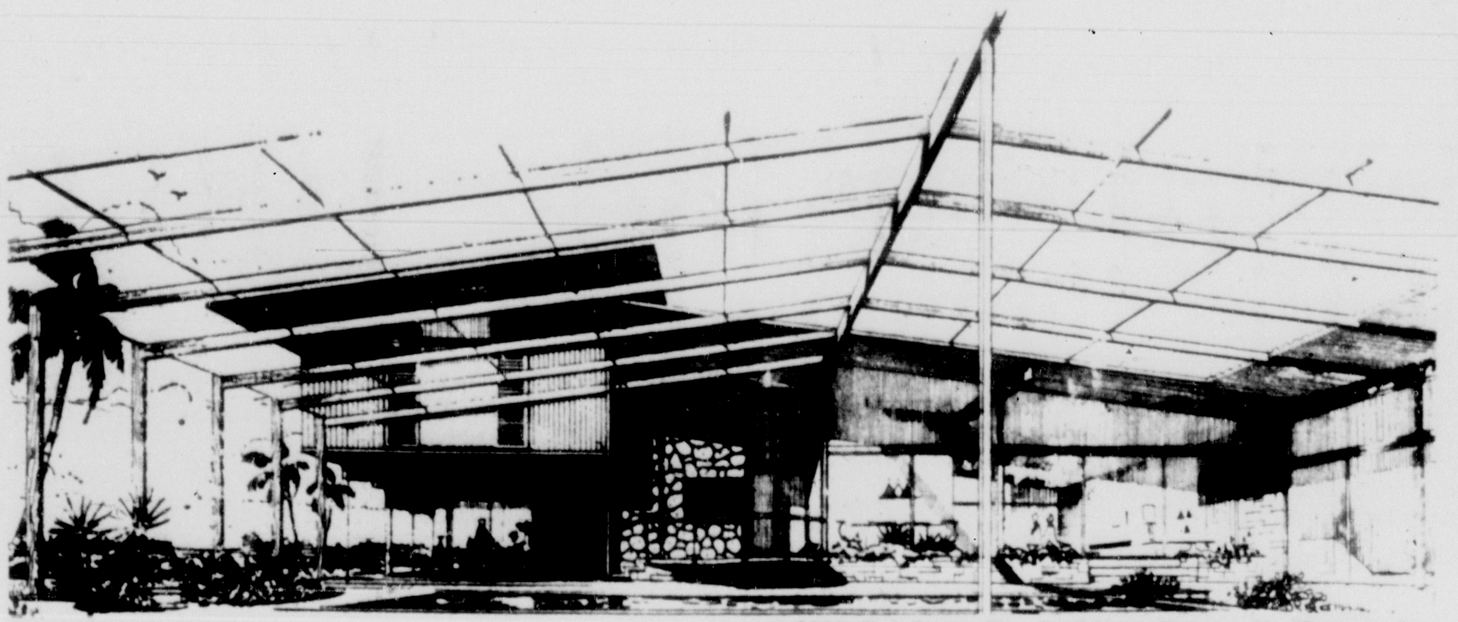

Lanai Look

A 63 by 30-foot lanai dominates the east side of the John B. Kirder home being built by Collins and Hall at 2410 Dei Lago Dr. Architect Robert E. Hansen designed the $75,000 residence to have a unique prestressed concrete roof comprised of four-foot-wide slabs. All rooms of the T-shaped structure offer a view of adjacent waterways and the lanai leads into a cabana area.

Developers Seek Hollywood OK

Housing Sites Planned For Sheridan St. Area

By STAN JOHNSON
Herald Staff Writer

HOLLYWOOD — Development may soon begin in the low-lying northeastern section of Hollywood where a scattering of boomtime subdivisions and former tomato fields contain 4,000 homesites.

A group of developers represented by John T. Black of Fort Lauderdale has approached city officials about the development of a 90-acre tract stretching from Sheridan St. to Johnson St. east of 14th Ave.

City officials said the development plans include a large lake and a series of canals which would run from the new subdivision to West Lake over municipal street and alley rights-of-way.

The tract, with a potential 350 homesites, is immediately west of the Central Beach Subdivision, a 2,500-lot residential area which was platted during the 1920s but has never been developed.

Most of the lots in the Central Beach area are held by Hollywood Inc., local landholding firm which controls about 60 per cent of Hollywood's undeveloped real estate.

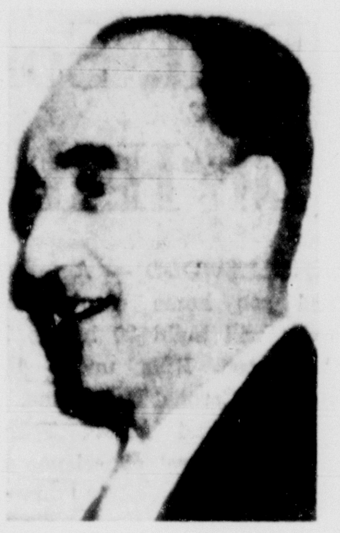

Stanley Beckerman
. . . waiting on bridge

Stanley Beckerman, president of Hollywood Inc., said he had not been approached about the proposed development adjoining the Central Beach area.

His firm, which has a proprietary interest in most of Hollywood's streets, would have to give its approval before any Central Beach rights-of-way could be turned into canals.

Heckerman said Hollywood Inc. has "no immediate plans" for the development of its holdings in the Central Beach subdivision.

"We feel that any development in that area cannot take place until the Sheridan St. bridge has been built," he said.

Money and plans for the bridge are available, but the city has not yet acquired all the right-of-way needed for an access road to Federal Hwy.

Garage Owners To Meet Tuesday

HOLLYWOOD — The Independent Garage Owners Association of Hollywood, which obtained its charter last week, will meet at 8 p.m. Tuesday at Judy Hollywood Motors.

Officers are: Al Hainel, president; Paul Long, vice president; Red Musal, secretary; and Irving Thal, treasurer.

Concord's 'Going' American

PLANTATION — Concord Homes, new Plantation subdivision, will use "typically American" names for its models.

Furnished homes to be shown this weekend include the Minute Man, the Paul Revere and the Lexington.

Concord principals are Milton and Bernard Epstein and Howard Drusin.

FHA financing is offered on the dwellings. Prices on two-bedroom styles begin at $11,500.

Jax Mayor To Explain Urban Plan

HOLLYWOOD — Jacksonville's urban redevelopment program will be explained by its mayor, Haydon Burns, to members of the Chamber of Commerce.

Occasion will be a May 13 C of C Coffee Club meeting.

Maynard Abrams, president of the Hollywood Downtown Association, invited Mayor Bruns, whose thinking on urban planning frequently is sought by real estate groups throughout the state.

Burns recently spoke on the subject before the Miami Board of Realtors.

Road Beauty Plan Ready

POMPANO BEACH—Beautification of the Federal Hwy., center strip at the north end of Pompano Beach is near reality, said R. Jay Kraeer and France S. Newton, co-chairmen of the Chamber of Commerce beautification committee.

They reported that a fund solicitation is still in progress, including coin containers displayed in some business establishments.

The City Commission has approved a $500 expenditure to hire a landscape architect to plan the beautification program.

DRAIN LINES REPAIRED — DRAIN LINES RELAID
"Serving Broward County For 25 Years"
JOHNSON SEPTIC TANK SERVICE
CALL WE 3-3501 OR JA 2-5434

GUARANTEED INTEREST
3% ON SAVINGS
Paid Every 3 Months
INDUSTRIAL SAVINGS BANK
15 EAST BROWARD BLVD.
Open 9 A.M. to 3 P.M.
Member Federal Deposit Insurance Corp.
"Broward County's Only Savings Bank"

BNB

Save and earn 3% the safe bank way

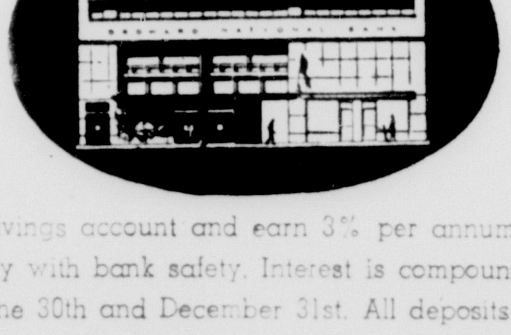

Open a savings account and earn 3% per annum interest on your money with bank safety. Interest is compounded twice a year — June 30th and December 31st. All deposits are insured up to $10,000 by the Federal Deposit Insurance Corporation — a government agency. Why not start a savings account with BNB today and put your money to work for you!

Customer Parking and Drive-in Teller Windows located directly in rear. Enter from S.W. First Avenue

BROWARD NATIONAL BANK
TWENTY-FIVE SOUTH ANDREWS AVENUE
Established March 5, 1928 • Member: Federal Reserve System—Federal Deposit Insurance Corporation

HIGH and DRY
with the sound of gentle
ocean breezes, and the assurance
that your investment is protected . . .

Boca Raton Square is within the city limits of Boca Raton, with city water, city sewer, and a complete storm drainage system. The subdivision will contain over 1700 one family homes, it contains a 10 acre proposed public school site, a 26 acre shopping area. Also a two acre recreation site, set in a 20 acre fresh water lake. You'll find you have direct access to the beach, you're near churches, school, and downtown shopping. F.H.A. and conventional financing is available. See it you'll never forget . . .

BOCA RATON SQUARE

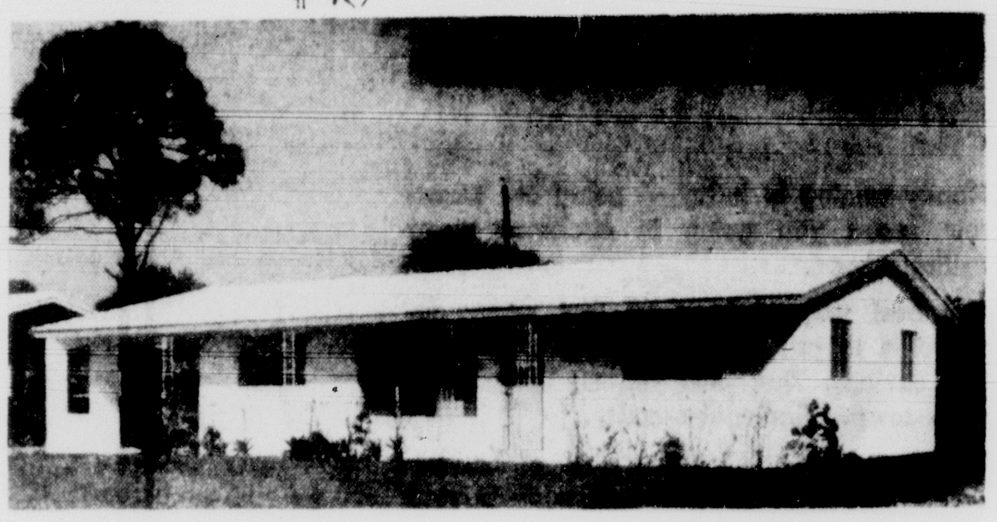

MODELS OPEN 10 to 6 • PRICED FROM $14,500

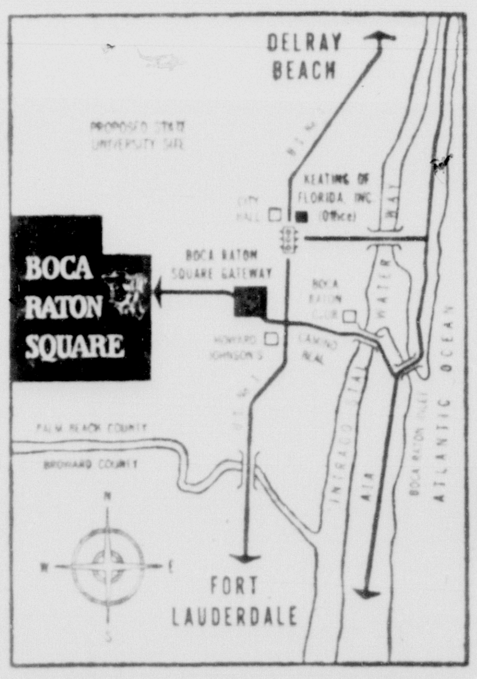

Lots are available for your present or future building, or for investment. Minimum lot size is 75 x 110 feet. Predevelopment prices are in effect in some Units, with terms if desired. Sensible subdivision restrictions insure a quality community.

DON'T DELAY — DRIVE OUT TODAY!

Keating OF FLORIDA, INC.
30 N. FEDERAL HWY., BOCA RATON
• PHONE 8516

TURN WEST AT HOWARD JOHNSON

BUSINESS IN BROWARD

Cosmetics Firm Plans National Distribution

COSMETICS produced by a Fort Lauderdale company have begun to appear in consumer test markets in Texas and the Chicago area.

Within six months a nationwide distribution network will be functioning, if all goes according to plan, and three other items will be added to the line, among them a lipstick.

The company is Aloe Creme Laboratories, which drew some local attention when it was established in 1953 to utilize the transparent medicinal gelatin that oozes from the leaves of South Florida's aloe vera plant. Its first product was an ointment for sunburn, other burns, insect bites and skin irritations.

Since then the founder, onetime Sales Engineer Rodney Stockton, and his staff have quietly added more products, won the interest of the U.S. Food and Drug Administration in the gel's healing qualities and effectiveness on radiation burns, and prepared for the establishment of a national distribution system.

Twelve persons work in its offices at 1612 E. Sunrise Blvd. and there are nine salesmen scattered here and there. A medical director conducts constant experiments with the gel. The aloe vera is cultivated on two secretly located plantations, one near Fort Lauderdale and the other in the Miami area, with a total of 57 acres.

The long, spiny leaves of the plants are shipped from here in refrigerated trucks to Kolmar, Wis., where the Kolmar Laboratories processes the gel into the Aloe Creme products according to a closely guarded formula perfected by Stockton. The products are then shipped back to Fort Lauderdale and sent to the markets from here.

In addition to the original ointment, the products include lotions for the face, hands and body, a skin cleanser, a suntan lotion, an after-tan, and a spray for sunburn relief.

Stockton is a former Chicagoan who as a youth intended to study medicine. Instead he became a chemical sales and packaging engineer. He became interested in the healing properties of the aloe vera after suffering a severe Florida sunburn, resigned his job in Chicago and operated a beach supply business in Miami Beach while he experimented for five years with the gel of the plant.

A formula for stabilizing it for commercial use, which had once eluded a previous investor who spent $66,000 trying to find it, finally was developed by Stockton in the kitchen of a home he occupied in Hollywood.

* * *

Electronics Part of Fair

THREE REPRESENTATIVE firms in Broward County's expanding research and electronics fields will be exhibitors in the Trade Fair at War Memorial Auditorium March 7-8. They are Airpax, Airtronics and U.S. Industries, announced Mrs. Marjorie Godfrey, co-chairman for the Quota Club.

The Merry Oldsmobile, Aloe-Creme Laboratories, Broward Marine, Sprayway, Inc., and others also have been added to the roster, she said.

And industrial safety booth will be set up at the fair by the Red Cross, and members of the Disabled Associates will exhibit items produced in their workshop.

* * *

First Federal Now No. 64

FIRST FEDERAL Savings and Loan Association of Broward County is now the 64th largest such association in the country, it reported last week.

It is seventh largest in Florida and the largest financial institution in Broward County. It gained $9 million in assets in 1958 to bring its total to $92 million.

* * *

Atlantic Federal Now Ranks 238th

THE ATLANTIC FEDERAL Savings and Loan Association of Fort Lauderdale gained seven places in the standings and now ranks 238th, according to the trade publication, American Banker.

Atlantic reported accounts totaling $36,655,134 at the end of 1958.

* * *

Durham Heads New Agency

THE EASTERN Insurance Agency has been formed in Fort Lauderdale with Richard C. Durham as president and Jerry L. McBreen as general manager. Offices have been established at 21 SW 40th Ave.

NICE SCENERY is admired by Ginger Dunning from a private balcony of the Ever April Apartments, at Briny Ave. and Atlantic Blvd. in Pompano Beach. The White Development Corp. used jalousie windows with screens to enclose balconies of seven apartments offered for sale in the resident ownership building. Idea is to provide an ocean view without too brisk breezes.

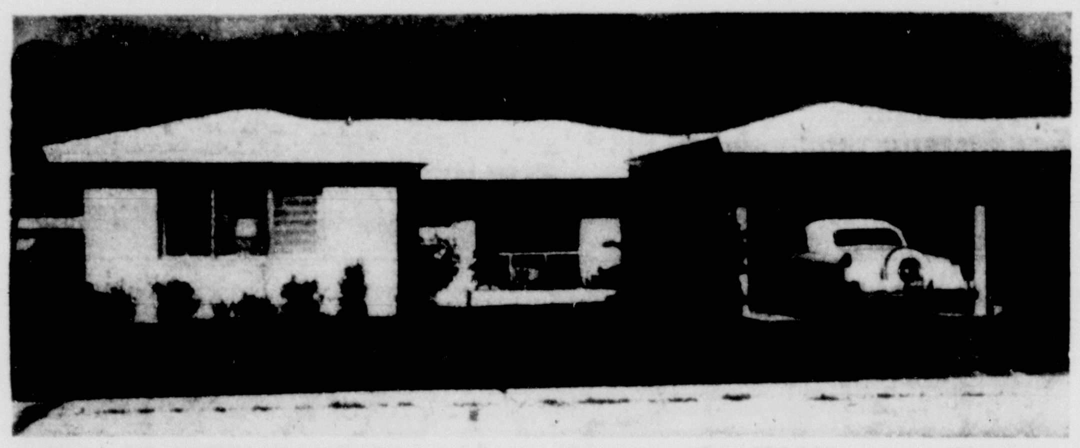

2007 N. VICTORIA PARK RD. is the address of this two-bedroom, two-bath home, sold by Florida Classic Homes Inc., the builder, to Mr. and Mrs. James J. Rossello. The $23,900 transaction was negotiated by C. R. Eshelman of Weber Realty.

Coronet Homes in Hollywood

Dad, Son Building 20 'Hills' Homes

HOLLYWOOD — A father and son home construction team will build 20 homes in Hollywood Hills under the name of Coronet Homes Inc.

Frank and Albert Forno have 50 years' experience in home building. They have built 80 residences in Broward County in the last three years.

Frank constructed homes in Brooklyn for many years.

The Fornos are showing two-bedroom, two-bath models, at 3902 and 3910 Johnson St. and 3910 and 3919 Grant St.

The homes feature central heating, Florida rooms, tile roofs, planters, patios and colored tile baths. They are priced at $17,500.

Yacht Club To Let Bids This Month

LIGHTHOUSE POINT — A yacht basin, cabanas, pool and tennis courts are to be in operation "within a few months" at Venetian Isles Yacht Club, E. A. McDonnell, president of the Yacht Center Development Co., said Saturday.

Contractors will be asked this week to bid on providing complete facilities for the club. Bids are to be let in late March.

Architect Joseph Romano said redwood and coral rock facings are to be used extensively in the exterior as well as the interior of the clubhouse.

Advertising Club to Hear Graphic Arts Expert

FORT LAUDERDALE — The Advertising Club of Fort Lauderdale will hear Howard N. King, noted graphic arts authority, at its Monday luncheon meeting at the Pier 66 Yacht Club.

King is vice president of the Maple Press Co. of York, Pa., vice president of Graphic Services Inc. and consultant for the Intertype Co.

WE keep the spots
The Warren girls give individual attention to the dresses they dry clean $1.50 up
WARREN
LAUNDRY & DRY CLEANERS INC
JA 2-2591 WE 3-7121

NOW...
exclusive new service
NON-STOP FROM FORT LAUDERDALE'S BROWARD COUNTY AIRPORT
WASHINGTON $47.50 PLUS TAX
NEW YORK $53.55 PLUS TAX
Also frequent non-stop departures from Miami International Airport
NORTHEAST SUNLINERS
● Wide, comfortable 2 and 2 seating
● Delicious food and beverages—at moderate prices
● Gracious, friendly Stewardesses—million-mile pilots
You can pay more... but you can't fly better!
Call your Travel Agent or JAckson 4-8631
Radar guided
NORTHEAST AIRLINES

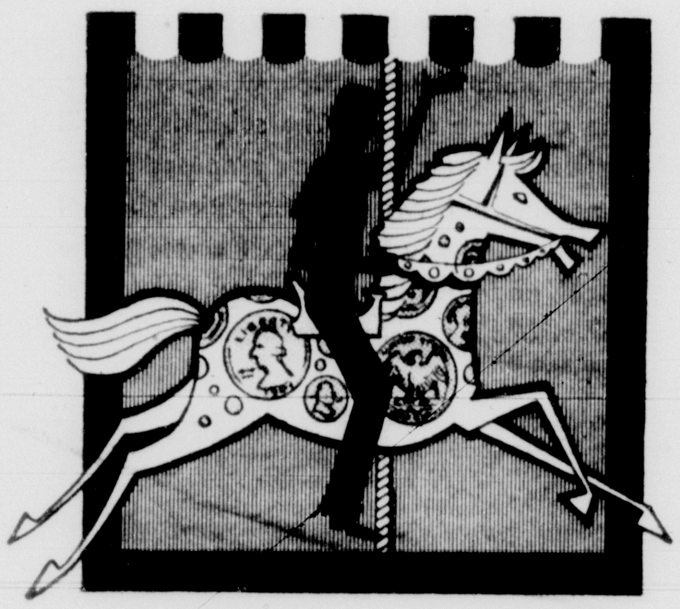

Are you on a money-go-round?

Money coming in today — going out tomorrow keeps you going in circles — never getting ahead.

The best way to keep off that money-go-round is to put a part of every pay check into savings. That puts you on the straight track toward financial security.

The generous 3% interest paid at Lauderdale National on your savings adds to your progress. And it's safe savings — insured to $10,000 by the Federal Deposit Insurance Corporation.

What's more, you get a passbook record of your deposits at Lauderdale National. You always know where you stand financially.

Decide now to put a share of your wages into savings every payday. Come in and open a Lauderdale National savings account right away.

FORT LAUDERDALE NATIONAL BANK

FORT LAUDERDALE NATIONAL BANK
LOOK FOR THE TIME-&-TEMPERATURE TOWER • FEDERAL HIGHWAY AT S.E. 2nd ST.
THE BANK OF FRIENDLY SERVICE • MEMBER: FEDERAL DEPOSIT INSURANCE CORP.

breathtaking . . . beautiful
Scholz FLORIDA HOMES
in fabulous BOCA RATON SQUARE
HIGH, DRY WOODED LOTS . . . With Refreshing Ocean Breeze
FOUR MODEL HOMES
OPEN DAILY
9 A.M. to 5 P.M.

THE HIGHLAND MEADOWS
The most liveable home for the money in Florida. Large activities room in lower level with sliding glass door leading to patio. Bedroom on upper level separated from living area. Two baths, three bedrooms. Full price, including lot, $17,300.

"thrilling to look at... more thrilling to live in!"

IT'S UNBELIEVABLE . . . BUT TRUE . . .
the extras that are included in these homes. • Central heating • Terrazzo floors • attached garage • wide paved blacktop streets • concrete sidewalks • blacktop driveways • Ceramic tile baths • Built-in oven and range • Large roof overhangs • cement tile roofs • natural red birch kitchen cabinets • plus many more you must see to appreciate.

BOCA RATON SQUARE . . .
It's got everything!
Consider the prestige of living in Boca Raton Square . . . a new planned community of fine homes . . . conveniently located for access to beautiful public beaches, fishing, small game hunting, year around ocean swimming, golf . . . nearby shopping centers.

Scholz Homes OF FLORIDA, INC.
PHONE Boca Raton 9545
Boca Raton, Florida

DRIVE OUT TODAY
FEDERAL HIGHWAY NO. 1 TO CAMINO REAL (THE WIDE ROAD AT HOWARD JOHNSON'S) TURN WEST—
FOLLOW
Scholz HOMES
ARROWS

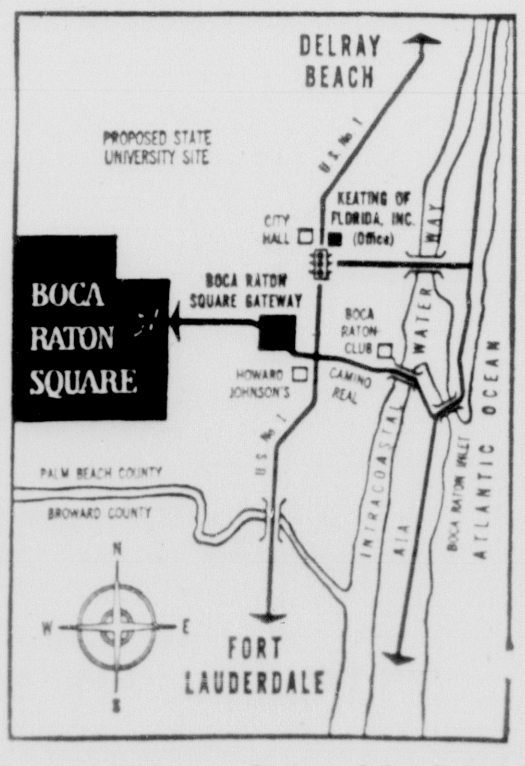

". . . The happiest families in U.S.A. live in a home designed by Scholz"

REALTY ROUNDUP

Co-Op Officers Work For Homestead Rule

MANAGEMENT OFFICERS of the Riverview Garden Cooperative Apartments are pledged to work for homestead exemption on co-op units.

Other objective of the newly elected group include additions of a shuffleboard court and a putting green.

White Development Corp. principals propose a gradual transfer of management responsibility to the apartment owners toward the day when all apartments will be sold.

Resident officers include Edward Roll, president; George Emrich, vice president; William Maynard, treasurer, and Richard B. Kemper, secretary.

The Riverview cooperative, at 1000 SE Fourth St., has been fully managed by the development concern.

* * *

There's Time For Decision

BUILDERS OF HERITAGE HOMES in Driftwood Acres, West Hollywood, have adopted a policy giving potential home buyers two months to think things over.

For a $10 deposit, a family receives a 60-day option on the home style and lot chosen. The deposit is refundable within the option period. The plan is new in the area.

* * *

Commuting Next From N.Y.?

EDUCATIONAL TOPICS of a general nature are being added at the monthly meetings of the Fort Lauderdale Board of Realtors.

Tony D'Azzo

Airline officials spoke to the group last week in a long distance telephone hookup arranged by local Southern Bell Telephone heads. The next confab will be addressed by Col. Clifton A. McClelland, research and development administrator at Patrick AFB Missile Test Center.

Col. McClelland will narrate a film on missile operation.

Col. M. M. Frost, vice president of Eastern Airlines, spoke from New York. His remarks were of particular interest to realtors, for he stressed that business leaders now can literally commute from Northern cities to Florida.

"With travel times cut to what they are," the colonel said, "a businessman can leave his Northern office at 4 p.m. Friday and be in his Florida home for an early dinner and a pleasant and sunny weekend."

The jet age also will bring an influx of Latin Americans to South Florida, it was predicted.

* * *

Layne Trying Term Buying

H. B. LAYNE has introduced term buying at his Golden Isles subdivision in Hallandale.

Home and apartment sites may be purchased for 15 per cent down, the remainder to be paid in 20 installments over a five-year period.

Layne said that while such terms are unusual on a custom development, he is in a position to make the offer because "our work is virtually finished there."

* * *

Needed: 17 Bakers of Cakes

TWENTY-EIGHT ENTRIES are in for the cake-baking contest to run continuously during the five days of the Broward Building Exposition. The "Home Show" opens March 17 at War Memorial Auditorium.

The sponsoring Broward Builders Exchange will accept 17 more entries. Prizes will be awarded for the best cakes.

Special awards will be made at a preview showing for booths judged best in five categories: Kitchen equipment, interior building accessories, exterior building accessories, construction materials and consumer services.

Three women are entered in the Miss Tropic Living beauty contest. They are Ruth Cosentino (Miss Architectural Marble); Peggy Ayre (Miss Mackle Co.) and Camille Tfaltzgraf (Miss Pacific Lumber).

* * *

D'Azzo Joins Eric B. Hyde

TONY D'AZZO has joined the Eric B. Hyde real estate organization at the Lake Forest Shopping Center in West Hollywood. D'Azzo holds a business administration degree from the University of Naples, Italy, and speaks five languages fluently.

Atoms to Harden Soft Pine Next?

DENVER — (UPI) — The research laboratory of the Denver & Rio Grand Railroad is conducting a series of experiments aimed at changing Colorado soft pine into hardwood by atomic radiation.

Ray McBrian, engineer in charge, said the railroad's interest is in tougher, cheaper, longer-lasting railroad ties. But successful culmination of the experiments would be a boon to all industries using wood.

McBrian explained that researchers are looking for a chemical that will penetrate the soft pine and then harden when irradiated to the strength and durability of oak, maple and hickory.

Such impregnated wood hardened under atomic radiation would produce timber that would not warp, crack or rot under most extreme conditions.

Initial experiments have made use of waste materials from atomic reactors as the source of radiation for the hardening process. The impregnating liquid has been urea and formaldehyde.

SEPTIC TANKS CLEANED THE MODERN WAY
"Serving Broward County For 25 Years"
JOHNSON SEPTIC TANK SERVICE
CALL WE 3-3501 OR JA 2-5434

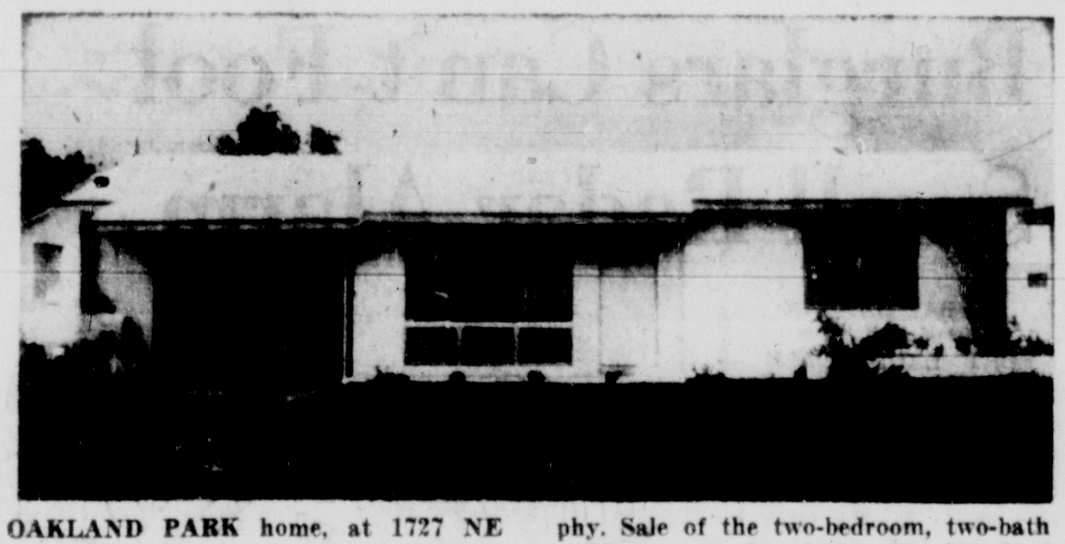

OAKLAND PARK home, at 1727 NE 38th St., was sold by K & K Homes, the builder, to Mr. and Mrs. J. T. Murphy. Sale of the two-bedroom, two-bath residence was by Agnes W. Jones of Weber Realty. Purchase price was $14,600.

Pompano Building Pace Jumps

POMPANO BEACH — Private construction in Pompano druing February totaled almost $200,000 more than for the same month in 1958.

But the over-all construction total, which puts the city's building activity way over 1958, is swelled by more than $1 million of public buildings.

In Februry 79 building permits were issued for $1,668,383 worth of construction. In February, 1958, only $309,073 worth of construction was authorized.

Here's how the building for February shaped up:

Single family dwellings, 20, totaling $318,408; one duplex, $22,000; one apartment, $19,000; three business buildings, $45,000; one public buildings (school) $1,214,820; one industrial building, $16,000; 11 additions, $21,595; 22 miscellaneous permits, $11,560.

Ouch Followed His Big Itch

MAYSVILLE, Ky. —(AP)— Charles Hutchings will be careful the next time he scratches his back.

The last time he tried it, Hutchings was hospitalized with sprained ligaments in his shoulder, a bruised left elbow and a swollen upper left arm.

He fell back on his arm while scratching.

Elliott Shows Plenty of Dash

MELBOURNE — (UPI) — Herb Elliott, Australian miler, ran the distance in less than four minutes 10 times in 1958.

Carrier
AIR CONDITIONING
C. MEHDER CO.
1520 N. FEDERAL HWY., FT. LAUD. LO 6-7611

GRAND OPENING
OF FRANK PURPURA
and JIMMIE MIGLIORE'S
Beautiful
Showroom!

WE MAKE ANYTHING IN FORMICA

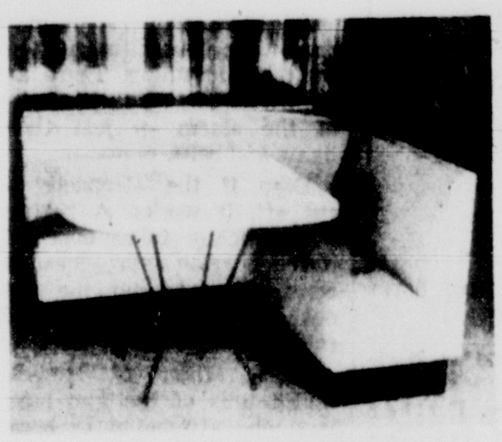

See Our Beautiful Breakfast Nooks
Choice of Colors — Free Estimates

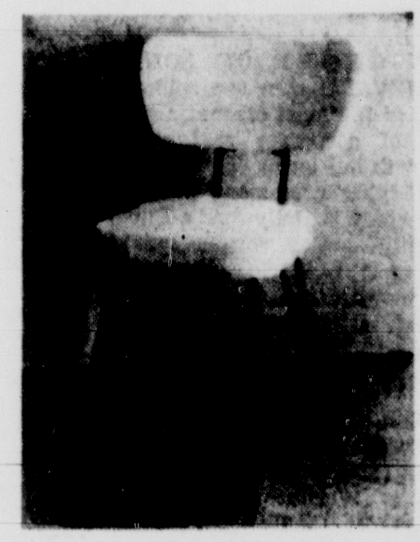

MANUFACTURERS OF:
- COFFEE TABLES
- MICA FURNITURE
- CHAIRS
- BAR-STOOLS
- HOME BARS
- WROUGHT IRON FURNITURE
- SINK TOPS

Free
WITH EVERY BREAKFAST NOOK
PURCHASED WE WILL GIVE
YOU FREE ONE MATCHING CHAIR
WITH SPRING SEAT

SUPREME MICA INC.
801 So. 21st Avenue, Hollywood, Florida
PHONE
WA 2-2112
WI 7-1212

OCEAN EAST

Beautiful Luxurious
Ocean East
IMMEDIATE OCCUPANCY
Spacious Apartments and Villas
right on the ocean
1530 SOUTH OCEAN BOULEVARD
Just North of Lauderdale-by-the-Sea
Here owners enjoy the private ocean beach, fresh water pool, furnished Lanai with every entertainment facility. Inspect the lavish appointments of this Oceanside Cooperative now or write for completely descriptive booklet

Florida's most beautiful ocean-front co-operative is now more than 70% occupied. Spacious, luxurious beyond belief, Ocean East is priced lower than anything remotely comparable. See it today, this is Florida's most exclusive residence. Ideally situated between Pompano Beach and Lauderdale-by-the-Sea

SAVOIR VIVRE

Another . . .
Kroetz Keagy
COOPERATIVE RESIDENCE
Offices
2800 EAST OAKLAND PARK BLVD.
FORT LAUDERDALE, FLORIDA

OCEAN EAST, 1530 SOUTH OCEAN BOULEVARD, POMPANO BEACH

you can be SURE
IF IT'S IN THE 1ST

Yes, you can stop looking
for the end of the rainbow, or the
fabled "money tree," or any of the other
substitutes for the solid savings habit, because

THERE'S NO SUBSTITUTE FOR MONEY IN THE BANK!

3% Bank Interest Compounded Quarterly

SAVINGS DEPOSITED BY MARCH 10th
EARN FROM MARCH 1st

9 Drive-in Tellers

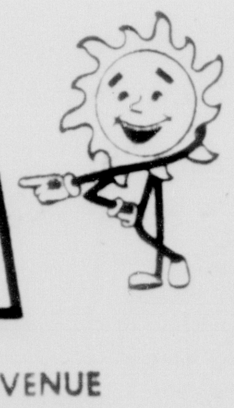

First National Bank
IN FORT LAUDERDALE

EAST LAS OLAS BOULEVARD AT THIRD AVENUE
Member Federal Deposit Insurance Corp. and Federal Reserve System

New Bedside Burglar Alarm
... *it baffles intruders*

SOUTH BROWARD BUILDING

Davids Build Land Empire

By TOM VINCIGUERRA
Herald Staff Writer

A GROUP OF SOUTH BROWARD men are spinning one of the most dramatic stories of corporate real estate growth in Florida.

Playing prominent roles in the story is Hollywood's David family — Ted, former speaker of the Florida House of Representatives, B. L., Hollywood city commissioner, and Robert, Billy and Sam, who is a horse trainer.

Bob and B. L. have teamed up with Warren Linnell, Robert Fox and the principal owners of Western Water Corp. in West Hollywood, Larry Nausbaum and Martin Blate, in the latest venture, development of Driftwood Plaza.

Organized as Easter Projects Inc., the group purchased a 150-acre tract for homes near Driftwood Acres, for about $600,000 from Dairyman R. C. Goolsby. Food Fair Properties has purchased a three-acre tract from Eastern Inc. for a food store.

Fox was president, Bob and B. L. David were vice presidents and Linnell secretary-treasurer of the West Hollywood Development Corp. original builders of the sprawling Driftwood Acres in West Hollywood.

The corporation recently sold out to Heritage Development Corp., headed by William Shanbrun, Albert Reibel and Morris Lazarus, North Dade builders. Price was about $887,000, with $500,000 in two payments and the balance spread over four years. The transaction included some 400 acres.

Fox, Bob and Bill David, Linnell and Richard Cobourn, Hollywood city judge, individually own a total of 400 acres straddling Davie Rd. extension in West Hollywood. Linnell, largest of the land owners, has the Lyn-Mar development well under way. The 400 acres also was sold by the Goolsby family.

In Palm Beach County, Sam, Bob, Ted and B. L. David joined Jerry Glick, Dave Oliver, Fort Lauderdale, Decker Lee, Hollywood, and Bernard Zimmerman, local furniture dealer, in purchasing a 2,200-acre tract near U. S. 441 for 10-acre horse farms.

Their organization is Heritage Farms Inc. Stockholders include former Gov. Fuller Warren, Fox, and Ted, Bob and B. L. David also are corporate owners of a large tract near Titusville in Brevard County. Four New York men also are investors.

The Davids also have minority interests in the Western Water Corp., which serves the Driftwood Acres area and will service the large new subdivisions going up to the east and west.

The Davids' corporate empire has been built in just three years.

Burglars Can't Fool Small Radar Alarm

By PAT MANGAN
Herald Staff Writer

FORT LAUDERDALE — A burglar creeps stealthily up to a house, pries open a jalousie, enters. Suddenly lights flash on, bells start to ring and a camera takes his picture.

It's all done by radar. All that police have to do is find the man who matches the picture.

A number of local stores are using radar to protect their valuables. In Fort Lauderdale the Florida Cleaners and Laundry, Lane Bryant and Burdine's are using the installation. There's one in the Conion Insurance Agency in Hollywood and in Kasdin Drugs, Belks department store, the Condas Corp. and other Miami concerns.

Even an orchid grower is using radar waves to guard his blossoms.

To a burglar, radar must seem like black magic. He can't see anything. There are no wires, no visible evidence of the alarm — just those lights and bells.

Even if the electricity is cut off, it works. A battery automatically takes over and, if the burglar approaches the control box to put the unit out of order, his approach sets off the alarm.

Keith Miller of Hopkins Smith tells of the two burglars who attempted to break into a California bar protected by radar. Their first attempt set off the alarm and they ran. The alarm stopped and they went back to try another entrance.

RING!
RING
LOOT
GH

Meanwhile, the alarm had reset itself and started to ring again. They disconnected the plug, but the bell just kept on ringing. Next they smashed the antenna, bent it and kicked the casing. The bell still rang. They fled, frustrated. By that time an awakened neighbor had called police.

The radar unit is just as adaptable for homes. Control switches are installed in a master bedroom and the garage, the latter to be used as the home owner leaves.

The invisible waves work while he's gone. They can be adjusted to flash a signal in a neighbor's home or the police station if an entry is made. No wiring is needed.

Shipments Of Lead Dropping

NEW YORK — (UPI) — Lead shipments by primary domestic refineries dropped to a nine-year low in 1958, according to a report released by the American Bureau of Metal Statistics.

Shipments last year totaled 380,359 tons, down 18 per cent from the year before, and the lowest on record since 355,905 tons were moved in the recession year of 1949, the Bureau said.

Home Market? It's Moving

CHICAGO — (UPI) — The U.S. Savings & Loan League reports the market for both new and existing homes is "currently healthy," with both types moving nicely in contrast to last spring when existing homes especially were a "serious drag" on the market.

81 Pct of Firms OK Coffee Break

WILLOW GROVE, Pa. — (UPI) — The "coffee break" not only has become generally accepted in U.S. business operations, according to a recent survey, but more often than not there's more than one a day.

The National Office Management Association surveyed nearly 2,000 firms in the U.S. and Canada! it reports, and found that coffee breaks in the working day most of them now permit two, one in the morning and one in the afternoon, normally of 15 minutes each.

Western America is more generous with coffee breaks than the East the survey showed. In the West, 93 per cent of businesses checked allow two breaks; the Canadian average was 80 per cent.

For all firms checked in Canada and this country, the average was 81 per cent with regularly scheduled breaks. Fourteen per cent of the employers said they allowed workers to have coffee or other refreshment on a nonscheduled basis.

Major benefit reported: the breaks served as morale boosters. Major complaint: Workers did not get back to work promptly afterwards.

'Gold' Reunion

HOLLYWOOD — (UPI) — Guy Williams, Tom Tryon and Robert Loggia, each of whom has won fame on the Walt Disney television shows, will be together for Disney Studio's new high-budget epic, "Gold."

UNDERGROUND GARBAGE CONTAINERS
PURCHASE PRICE $22.50 DELIVERED
JOHNSON SEPTIC TANK SERVICE
CALL WE 3-3501 OR JA 2-5434

THE
BROWARD BUSINESS REVIEW
The Miami Herald
... In the Broward County Section of The Miami Herald. A "business building" advertising section designed for maximum profits for you.
For information regarding this section
Phone JA 3-7341

LOANS for every Worthwhile purpose
- Personal Loans
- Home Improvement Loans
- Vacation Loans
- Appliance Loans
- Auto Loans
- New Furniture Loans

Why pay more than our Low Bank Loan Rates!
Citizen's Bank of Broward County
State Road 7 at Washington St.
West Hollywood, Florida
150 Car Parking Lot, 4 Drive In Teller Windows
REGULAR HOURS: Monday thru Friday 9:30 A.M. to 2 P.M.
EVENING HOURS: Friday 5 to 7 P.M.
MEMBER FEDERAL DEPOSIT INSURANCE CORPORATION

A Few Remaining Lots Still Available at 10% Discount
SUNRISE KEY

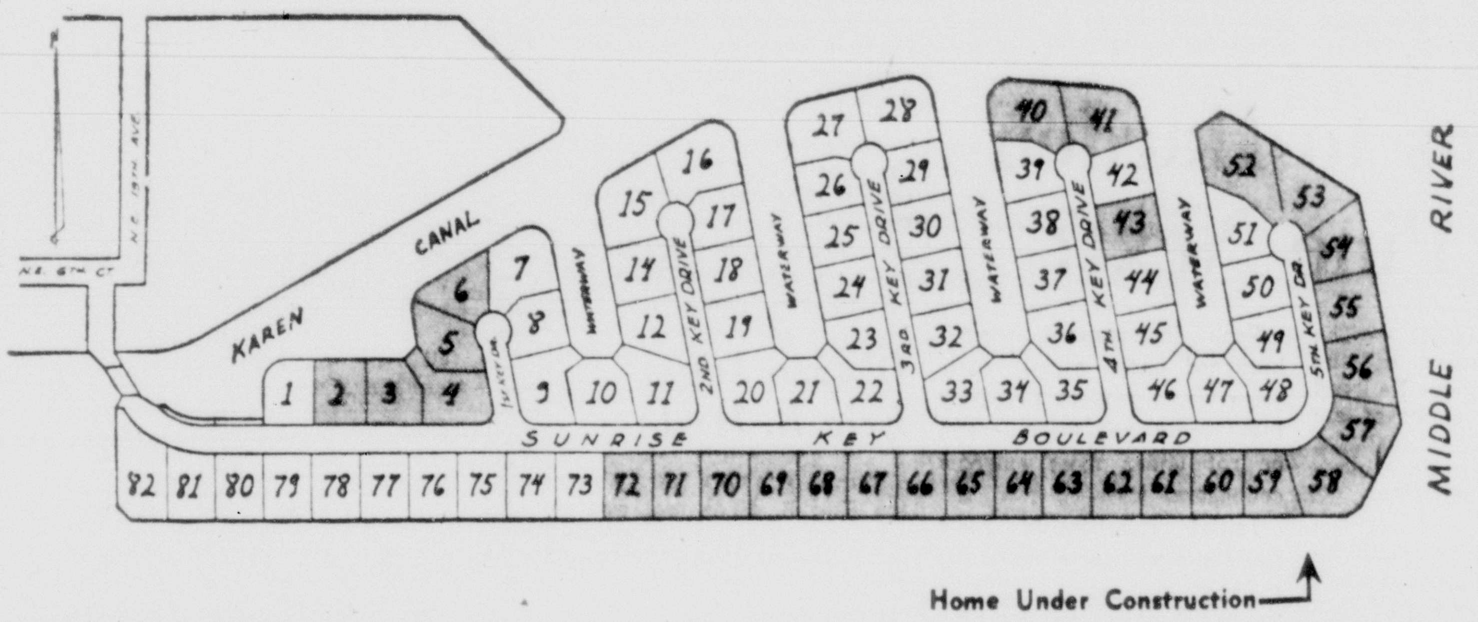

Sunrise Key
Other Waterfront Developments

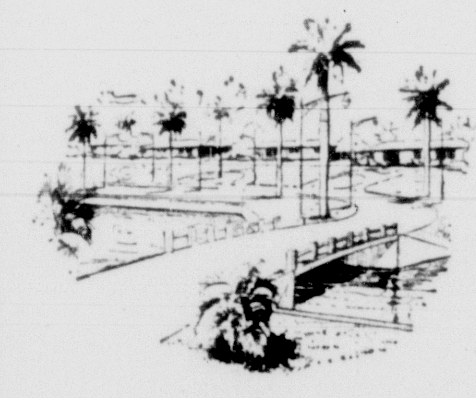

Sunrise Key has one private, beautifully landscaped entrance, approached by a wide, low-level bridge. New city requirements made it necessary to bring the island to a minimum of 6.25' above mean low tide, higher than ever required previously.

Many other island developments have narrow hump bridges, with solid guard rails which restrict observation of approaching traffic as well as passage of fire trucks and moving vans.

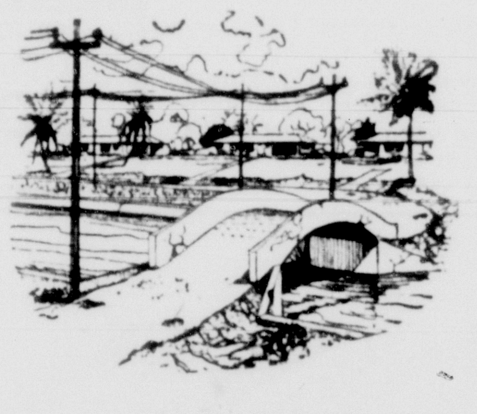

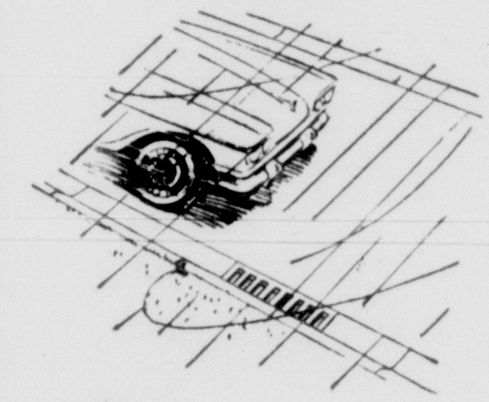

Sunrise Key will be completely equipped with water, storm drains, curbs and sanitary sewer systems already connected to each lot eliminating future street excavation and assuring storm drainage.

Unsatisfactory drainage results in standing pools of water during and after rains. Installation of individual lot service lines have caused bumps and blemishes in the roads, destroying good drainage.

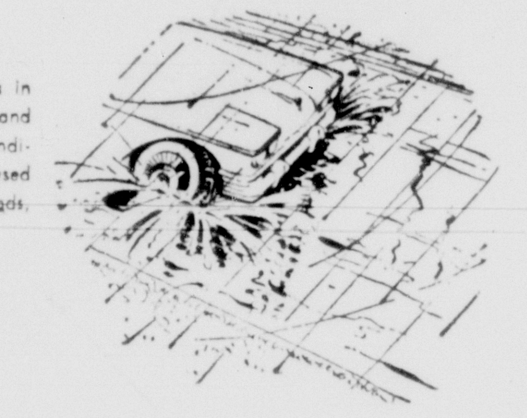

Royal Palms and ultra modern street lamps will beautify the broad boulevards of Sunrise Key. The streets will be 36 feet from curb to curb and back filled with rock to a depth of 5 feet. There will always be smooth streets on Sunrise Key. Note the newly designed runover curbs.

Often lacking in most islands are wide smooth roads, street lamps, and majestic Royal Palm trees. Lack of curbs destroy the beautiful symmetry obtained by well defined street borders. On Sunrise Key all lots will be covered with grass to the curb lines.

FILL - ROADS - CURBS - DRAINAGE BY CATE CONTRACTORS, INC.
SEAWALLS BY INTERNATIONAL SEAWALL, INC.

Representative on Property from 10 a. m to 5 p. m. Daily and Sunday

From Sunrise Boulevard, turn south on N.E. 19th Ave.
From Las Olas Boulevard, take Victoria Park Road to N.E. 6th Court, and turn east

PHONE ON SITE JA 2-2903

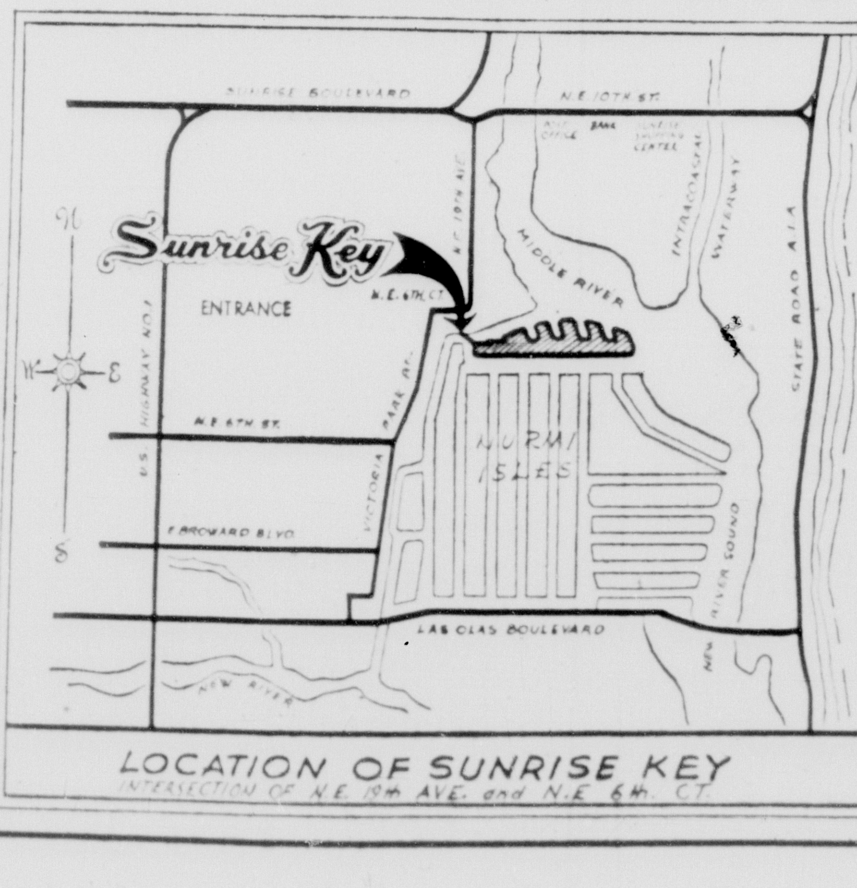

LOCATION OF SUNRISE KEY
INTERSECTION OF N.E. 19th AVE. and N.E. 6th. CT.

See Your Broker Immediately
... or Contact
Eastern Properties
SUITE 316, BAYVIEW BUILDING
1040 BAYVIEW DR., FT. LAUDERDALE
Ft. Lauderdale - N. Miami Beach
St. Petersburg - Clearwater
PHONE LOgan 6-6551

SEARCH FLORIDA
and you won't find a better homesite spot — or a better buy — than beautiful, high

LAKE FLORESTA PARK
in Boca Raton. Lake, trees, city utilities, dignified area; out of traffic congestion and unreasonably high tax assessments. You'll love Lake Floresta Park!

Come see this beautiful development! Turn west at Palmetto Park Road and U.S. 1 in the heart of Boca Raton; less than a mile on good road. Lake Floresta Park has what YOU want!

Grand Opening

LINDSEY

HOMES

BOYNTON BEACH

In Beautiful Rolling Green Ridge

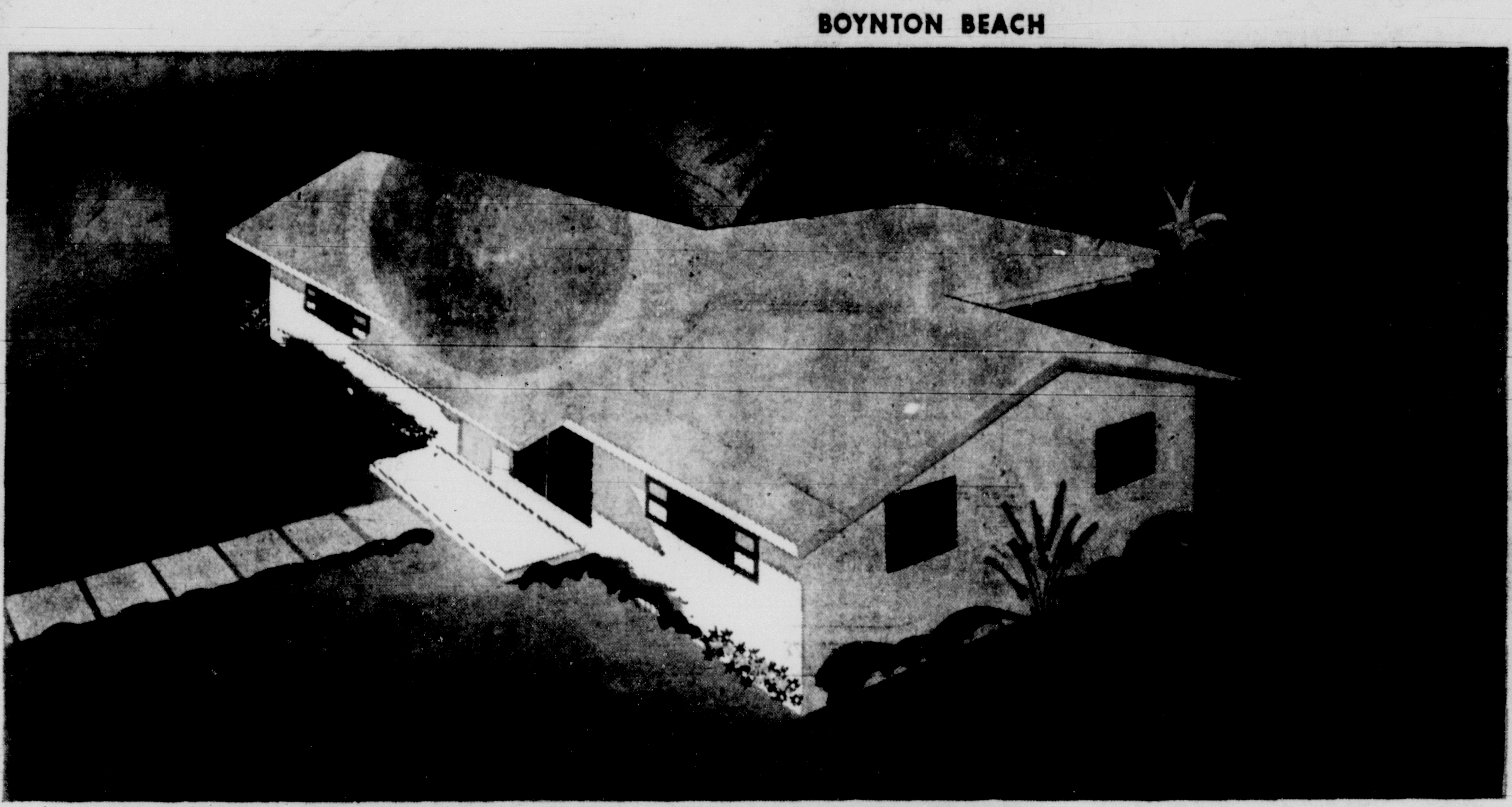

STOP PAYING RENT . . .

3 BEDROOM MODELS

$10,500

NO DOWN PAYMENT

TO QUALIFIED VETERANS

$125 CLOSING COSTS
TOTAL CASH NEEDED

VA FINANCING

$61 PER MONTH
INCLUDES EVERYTHING

*WORLD WAR II AND KOREAN VETERANS
YOU ARE STILL ELIGIBLE!*

$25 HOLDS THE HOME OF YOUR CHOICE

OUTSTANDING FEATURES:

- **Spacious carport**
- **Terrazzo floors**
- **Roofed-in screened porch**
- **High capacity instant heating wall furnace**
- **Factory built natural finish kitchen cabinets**
- **Sliding glass doors**
- **Plenty of roomy closets throughout the home**
- **Washing machine connections**
- **Close to schools; convenient to shopping centers and churches;**

NOTE: HOTPOINT RANGE AND REFRIGERATOR MAY BE INCLUDED IN YOUR MORTGAGE FOR ONLY $2 ADDITIONAL PER MONTH.

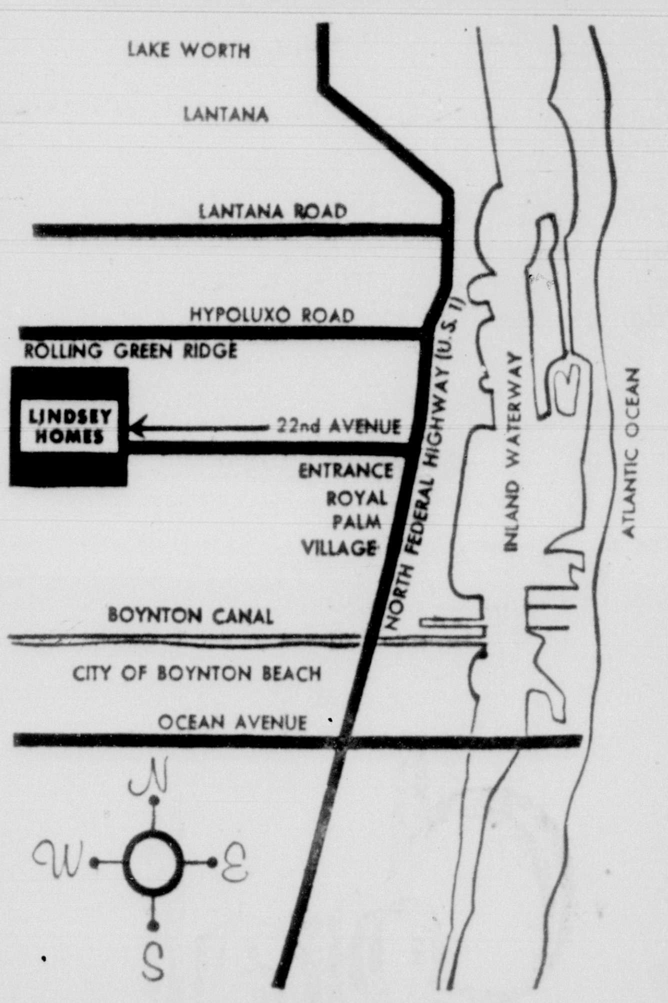
LAKE WORTH
LANTANA
LANTANA ROAD
HYPOLUXO ROAD
ROLLING GREEN RIDGE
LINDSEY HOMES
22nd AVENUE
ENTRANCE ROYAL PALM VILLAGE
NORTH FEDERAL HIGHWAY (U.S. 1)
INLAND WATERWAY
ATLANTIC OCEAN
BOYNTON CANAL
CITY OF BOYNTON BEACH
OCEAN AVENUE
N
W
E
S

DIRECTIONS TO HOMES:

Turn west on North Federal Highway and 22nd Avenue at the entrance to Royal Palm Village, proceed straight ahead (west) for 10 blocks to Lindsey Homes.

LINDSEY

HOMES

BOYNTON BEACH

In Beautiful Rolling Green Ridge

ANOTHER OUTSTANDING COMMUNITY OF FINE HOMES

THESE WATERFRONT HOMES START AT $16,950*

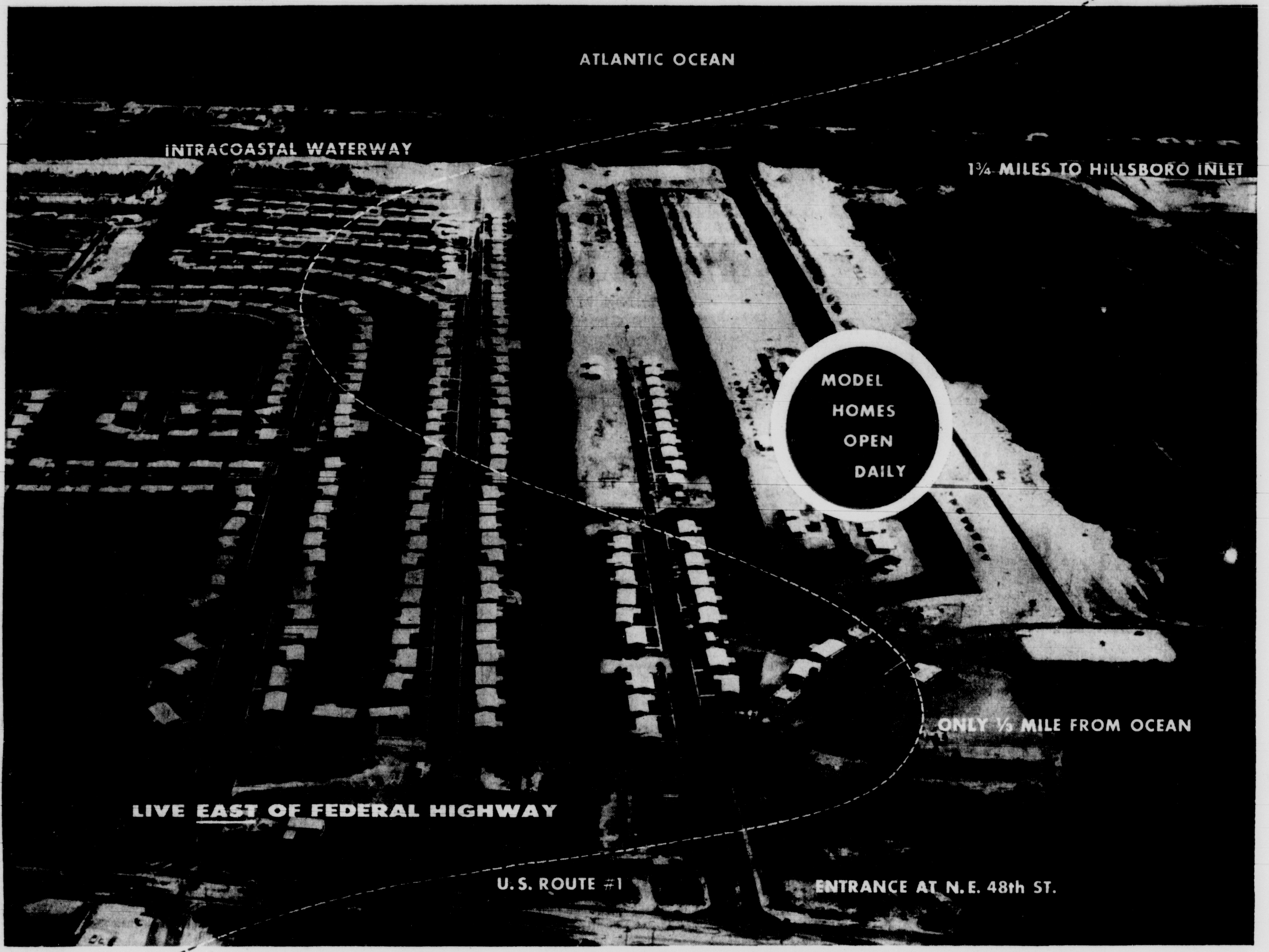
ATLANTIC OCEAN
INTRACOASTAL WATERWAY
1¾ MILES TO HILLSBORO INLET
MODEL HOMES OPEN DAILY
ONLY ½ MILE FROM OCEAN
LIVE EAST OF FEDERAL HIGHWAY
U.S. ROUTE #1
ENTRANCE AT N.E. 48th ST.

IN FORT LAUDERDALE THESE HOMES WOULD COST $28,000

LOOK WHAT YOU GET: Concrete seawall and fully sodded lot included in price • Municipal water • Choice of interior and exterior colors • **Deep and wide waterways with non-obstructed cruising to ocean inlet** Only complete sewer system **east** of Federal Highway on the Gold Coast • Wide choice of distinctive elevations • **No city taxes**

**2-BEDROOM, 2-BATH HOMES*
Waterfront $16,950 • Non-waterfront $15,150

3-BEDROOM, 2-BATH HOMES
Waterfront $19,850 • Non-waterfront $18,000

Featured is a complete GENERAL ELECTRIC Kitchen Center, included in price of 3-bedroom homes. A continuous sweep of stainless-steel counter contains a Combination Washer-Dryer, Dishwasher, Garbage Disposal plus modern Built-in Oven and Range. Furthermore, you get an 11-cubic-foot Wall Refrigerator that's eye-high, wide and handsome.

Complete interiors by Paul Nielson

ENTRANCE at U.S.
Route #1 and
N.E. 48th Street

Coral Key VILLAS
in Pompano Beach

FULL BROKER COOPERATION
Brolliar Construction, Inc. • Palm-aire Construction, Inc.
P.O. Box 626 • Telephone WHitehall 1-4828

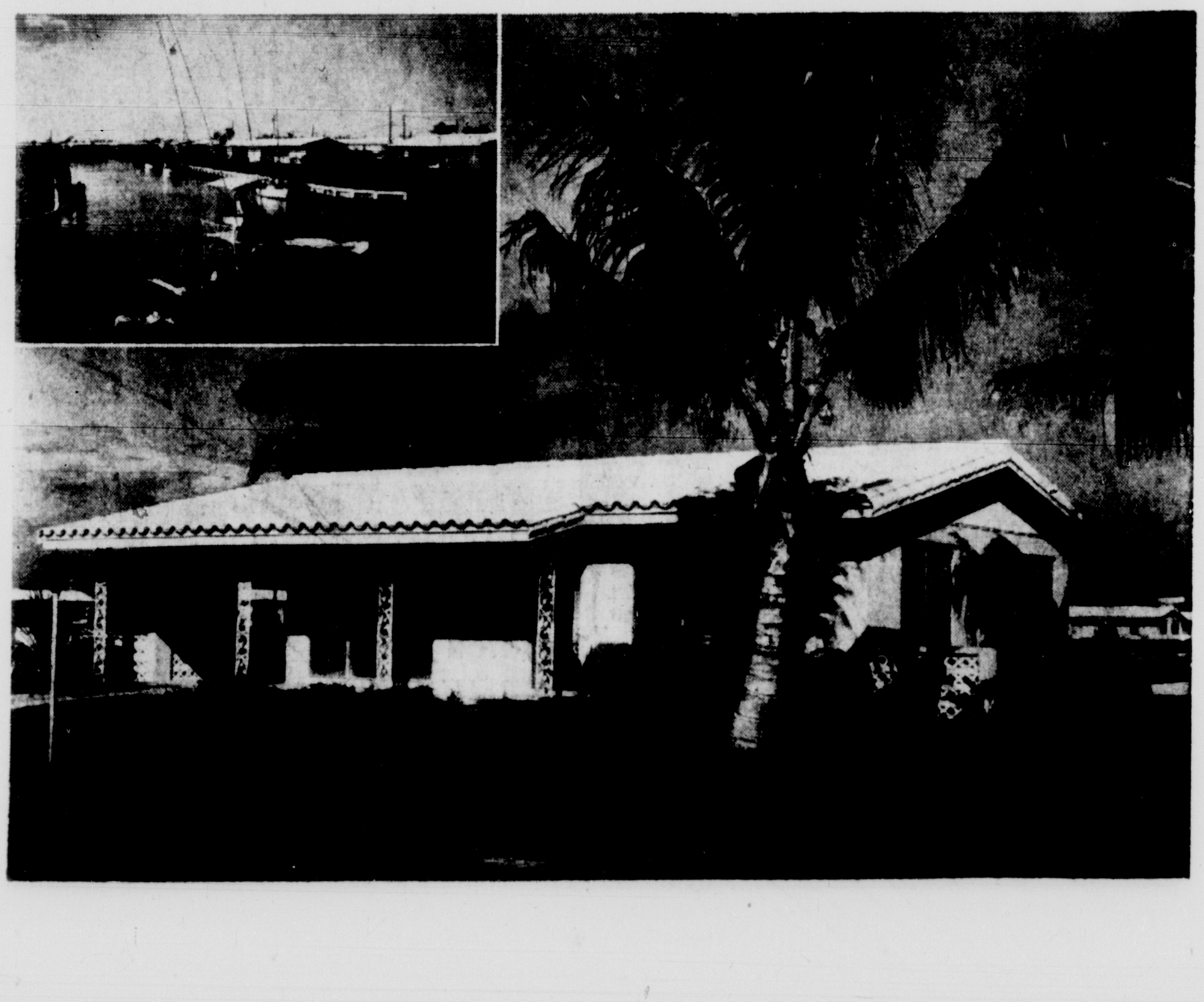

Classified
Advertising
In This Section

BROWARD COUNTY SECTION
The Miami Herald
Sunday, March 1, 1959

Wednesday's Big Day at Track by the Sea

They're Ready for Gulfstream Opening

Mrs. Louisa Carpenter Has 10 Horses in Training
. . . with Phil Goodwin, her trainer, and Jockey Billy Hartack

By MARGARET WALKER

Broward Society Editor

HALLANDALE — It's just a colt's jump from Hollywood, where Mr. and Mrs. Bayard Sharp dock their yacht, to Hallandale, where their horses are in training at Gulfstream Park.

By Wednesday, big opening day at the track by the sea, the Sharps will have some keen competition ready for the races. Three of their horses are in training — Pine Valley, Troilus and Camp Follower. The latter was bred by Sharp at his 600-acre farm in Middletown, Del., where he maintains a superb three-quarter mile training track.

This marks the first season Mr. and Mrs. Sharp have campaigned at Gulfstream. They cruised south in their yacht, Galpo, and tied up at Hollywood early this winter.

As a fox hunting enthusiast in his native Delaware, Mr. Sharp went naturally into the field of racing. In 1941 he purchased his first race horses, one of which won the Grand National Steeplechase at Belmont Park that year.

This year his hopes are pinned on Troilus, a leading contender among the three-year-olds nominated for the $100,000 classic which will be run April 4 at Gulfstream. Troilus gained the winner's circle with an impressive two-length victory in the Bahamas Stakes at Hialeah recently.

* * *

ANOTHER "NAME" in the racing world, Louisa Carpenter of Fort Lauderdale and Rock Hall, Md., is an all-round sportswoman. She and Mr. Sharp, both members of the duPont clan, are first cousins, incidentally.

She won many honors in the show ring with her horses prior to starting her stable of racing thoroughbreds in Maryland. She's a crack shot, goes hunting in South Carolina every season before opening her home in Fort Lauderdale. Adept at big game fishing, she's also an experienced pilot of her own plane.

"My main interest now is horse breeding," says Mrs. Carpenter, whose Springfield Stable bears the name of her Maryland farm. Formerly she and Eugenia Bankhead raced the same colors. Mrs. Bankhead's stable bears her own name.

At Mrs. Carpenter's 1,000-acre farm, with a mile-long training track, Jabneh, one of her famous horses, is at stud. Her good grey, Chit Chat, is a likely candidate for favorite on the opening day feature at Gulfstream, the $10,000 Armed Handicap.

* * *

MR. AND MRS. George Cavanaugh, winter residents of Fort Lauderdale, have their home stable in Bloomfield Hills, Mich., their breeding farm in Ocala.

Out of their 500-acre Florida farm may spring a spectacular horse if blood lines are any indication. Cavanaugh's outstanding sprinter, Blue Violin, is being bred to Needles, the Kentucky Derby winner and Florida-bred owned by Mr. and Mrs. Bonnie Heath, former Lauderdaleans. The Heaths maintain a huge farm in Ocala.

Several of the Cavanaugh horses are in training at Gulfstream, where Mr. Cavanaugh races under his name.

His son, George Cavanaugh Jr., has an outstanding filly there, Pinecrest Miss, which may be out in the lead this season.

The Bayard Sharps Dock Yacht in Hollywood
. . . near their horses at Gulfstream Park

The George Cavanaughs of Fort Lauderdale Breed and Race Horses
. . . several are in training at Gulfstream

THE MOON IS OUT

Higgins Reporting: Yes, I'd Do It Again

By BEVERLY PAULSON

Broward Women's Editor

FORT LAUDERDALE — Marguerite Higgins seemed almost embarrassed to be on the question-answering side of the working press.

She squirmed and fidgeted and her answers were brief.

Yes, covering two shooting wars and a cold war on the front lines had been exciting, she said. But yes, she liked her present assignment as well.

—Herald Photos by Gene Hyde

Marguerite Higgins
. . . 'no more book writing'

After 15 Years Overseas
. . . glad to push suitcases away

Miss Higgins is now diplomatic correspondent for The New York Herald Tribune in Washington, D. C., where her husband, Gen. William E. Hall, is commanding general of the Continental Air Command.

"After 15 years overseas, it's kind of nice to push my suitcase away," she said. "But yes, I'd do it again."

* * *

THE BLONDE, outdoorsy looking reporter was barely in her 20s when she took her first World War II assignment overseas.

Her no-holds-barred reporting during the Korean conflict earned her almost as much fame as the Pulitzer Prize-winning stories she wrote. After that war she covered Russia for The Herald Tribune for five years.

Miss Higgins filled in her background with nonchalance.

The way she told it, she became interested in journalism because of $60 a month.

"I was working my way through college (University of California) and the editor of the school paper got $60 a month. I aimed for that $60," she said.

After graduation, she continued, "I looked for a job for three months. When I couldn't find one, I headed East."

* * *

ONCE IN NEW YORK, she took a scholarship at Columbia University ("I eventually got my masters") and a job as correspondent for The Herald Tribune.

Finally she was hired by that newspaper as a reporter because "there was a war on, you know—shortage of men."

And she was sent overseas as a war correspondent because "I speak a couple of languages."

Which languages? "French fluently, German badly and Russian boldly," she laughed.

She studied Russian, she said, as a dodge when she was writing her book, "News Is a Singular Thing," published in 1955.

"I hate — absolutely hate — writing books," she declared. "I have to have a deadline to write. I did everything to avoid writing the book — cleaned the closets, mended my clothes and finally studied Russian.

* * *

"THEN THE PUBLISHER threatened to take back my advance. So I had a deadline of sorts and I wrote the book."

But no more books, she said.

With her hair pulled back and her face slightly burned, Miss Higgins looked a little younger than her 36 years as she sat by the pool of the Jolly Roger Hotel.

She was serious and spoke quietly except when the interview turned to shop talk. Then she relaxed and smiled.

"You know, there's one assignment I'm not going to take. I'm going to leave it to a younger generation of reporters to cover the moon," she laughed.

The Miami Herald For and about WOMEN in BROWARD

Have a Heart—Save Your Husband

By **BEVERLY PAULSON**
Broward Women's Editor

FORT LAUDERDALE — Is you home-cooking a calorie loaded booby trap that may claim your husband's life?

Heart Specialist Dr. Paul Dudley White says it could be.

Overeating and underexercising are two hazards of living in America, President Eisenhower's personal physician declared in Fort Lauderdale last week. They take their toll in heart attacks.

"Once upon a time it was felt that coronary thrombosis was a businessman's ailment, he said. "Now it's anybody's disease.

"Perhaps it's because all men are now fairly prosperous. There is no starvation in the U. S. — all are overnourished or on the edge of it.

"Calories, the fat in calories or the automobile and television" are now thought to be the reasons for thrombosis, he said. "It's my feeling that it's a combination of these." TV and the automobile conspire to deprive a man of the exercise he needs.

The effects of malnutrition caused by starvation diets in underfed areas of the world are known, the slender 73-year-old Boston physician pointed out.

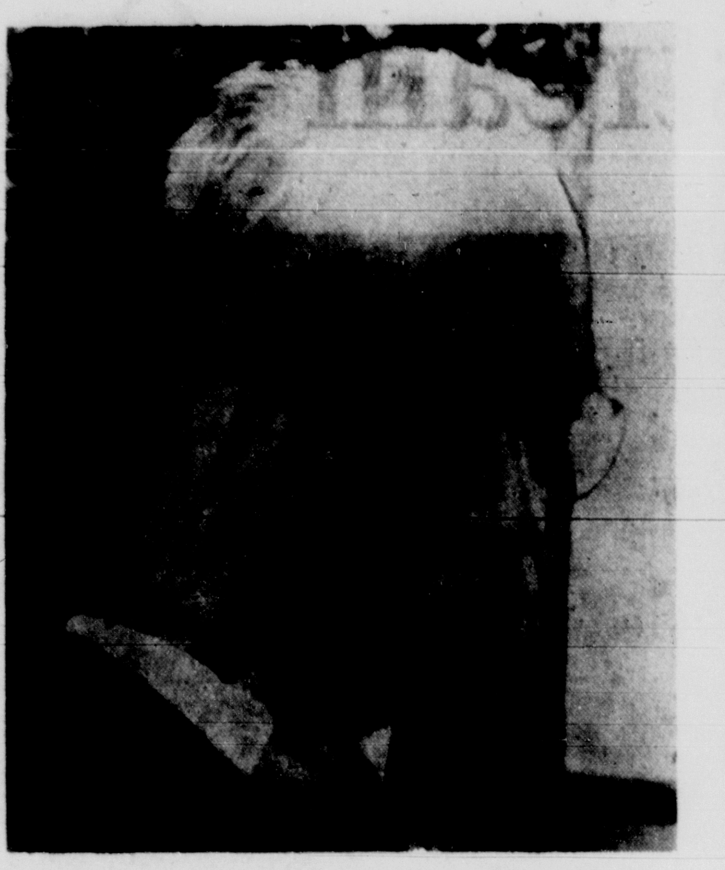

Dr. Paul Dudley White
... heart attack is anybody's disease

—Herald Photos by Gene Hyde

Overeating Is a Hazard
... of living in America

"What we need is a study of another kind of malnutrition. We have got to find out the effects of overeating."

Such a study is "in the works," he hopes. On Tuesday he appeared before Congress in behalf of a world institute through which such research could be done.

Through the institute, underfed residents of Southern Italy, Crete and Spain could be compared with their relatives who came as immigrants to the U. S. and may now be prosperous and overfed, he explained.

"The hazards of living in the U. S." could be learned from such a study.

Dr. White also hopes that research will show the way to prevent heart attacks in younger men. "We are not sure what we can do to protect them," he said. "That's why we need research."

The goals of the research would be:

1. To identify the candidates for heart attacks by studying their family histories.

2. To learn eventually the way they can be protected from heart weaknesses discovered in their families.

"In the meanwhile, a lot of people will have died, since it's horse sense to go on as we are," he declared.

Since heart trouble in younger men is increasing, the doctor said "it would be very wise" for a man to protect himself at 25.

His answers: more regular exercise and cutting down on fatty foods.

To wives on the care of husbands, he gave this advice:

"Don't let them sink on the couch and watch television when they get home from work. Make sure they don't get surplus overweight from too much food."

—Herald Staff Photo by Mel Kenyon

PROMINENT NEWLYWEDS, Mr. and Mrs. I. B. Merriman Jr., are living aboard their new cruiser, the Comet, at Bahia Mar. Mrs. Merriman is the former Mrs. L. Hadden Lawrence of Syosset, L.I., and Fort Lauderdale. They were married Wednesday.

OPEN TO PUBLIC

Garden Clubs Plan Annual Flower Show

FORT LAUDERDALE — The annual flower show of the Federated Garden Clubs of Fort Lauderdale will be Friday and Saturday in the Garden Center in Birch State Park. Friday the show will be open to the public from 4 to 10 p.m. and Saturday from 10 a.m. to 9 p.m.

The theme of the show will be "Beauty All Around Us." A plant sale will be part of the show.

Mrs. Jack Allen and Mrs. O. Fred Jaeger Jr. are cochairmen. Plant sale chairman is Mrs. Charles Konecke, entries chairmen are Mrs. Charles McHugh, Mrs. J. B. Mitchell and Mrs. Lester Lee, and chairman of the judges is Mrs. William Knox.

A luncheon for the 24 judges will be served Friday in the Everglades Yacht Club.

Light Flavor

NEW YORK —(UPI) — Delicate herbs such as parsley and savory are always added at the end of cooking, so the delicate flavor is not lost. Strong herbs such as sage, basil, marjoram and oregano are added during cooking.

ENGAGED TO PHILADELPHIAN

Wedding in June For Miss Smith

FORT LAUDERDALE — Mr. and Mrs. Hamilton C. Smith, 1631 NE 18th St., announce the engagement of their daughter, Beverly Jane, to Francis J. Agnew Jr., son of Mr. and Mrs. Francis Agnew of Philadelphia.

Miss Smith, who attended Michigan State University, is employed by Eastern Airlines in New York City. Her fiance, a graduate of Villanova College, is employed by General Electric Co.

They will be married in June.

Beverly Smith
... a bride in June

Soroptimist Governor To Speak

FORT LAUDERDALE — Mrs. Madrid Williams of Macon, Ga., governor of the Southeast region of the Soroptimist Club will speak Monday at a luncheon meeting at the Governors' Club Hotel.

Six states are within her jurisdiction. She is currently visiting Florida clubs.

Mrs. Williams, well known throughout the South, is executive secretary of the Georgia State Bar Association.

She conducted a meeting Saturday evening when a Soroptimist club was chartered in Boynton Beach.

Mrs. Williams is the house guest of Mrs. Juanita Gentry Clay, 2536 NE 27th St., Pompano Beach.

Crisp Potatoes

French fried potatoes will be crisper if allowed to stand in cold water about half an hour before frying.

MARCH 14 SHOW AT YACHT CLUB

East to Meet West in Fashions

By **MARGARET WALKER**
Broward Society Editor

FORT LAUDERDALE — Pagodas, Japanese kimonos and the Arabian Nights are strong fashion influences from the Far East.

They are seen in the latest New York collections from which fashions are being culled for a March 14 showing at the Lauderdale Yacht Club.

Romola Metzner, fashion editor of The New York Journal American, will fly down to be commentator. The show, to be presented by Bettye McGarvey, will feature a leading Japanese model.

The cocktail showing will begin at 6:30 p.m. Dinner guests will dance afterward at the club's annual St. Patrick's Day party.

East will meet West that evening and honor Erin with a specially designed costume by Bonnie Cashin. She calls it "Salute to Ireland," fashions it of green and white checks.

Exotic trends will be dramatized in kimono coats of brushed mohair worn over leather jump suits, in pagoda hats worn with kimono-sleeved leather coats.

Cashin's interesting global collection is touched with humor. Because of her world travels, the designer has accessorized each ensemble with amusing hats identified in some way with each country represented in her designs.

Mrs. Metzner, one of New York's leading fashion experts, has reported many separate "looks" this season. She will show them and discuss the latest, leading trends.

Mrs. Metzner has reported first-hand from such fashion outposts as Hong Kong, Tokyo, Manila and Athens. She has made side sorties to island countries off American shores and gone around the world to write about fashions everywhere.

She is well known here, having lived in Fort Lauderdale two years ago.

Flower Show Set In Hollywood

HOLLYWOOD—The Hollywood Garden Club will hold is annual flower show at the Parish hall, 1900 Van Buren St., March 13-14.

Show theme will be "World of Flowers." General co-chairmen are Mrs. John Harvey and Mrs. Bruce Dodds.

POTPOURRI

by Phyllis

Nope, they're not a necessity . . . but so nice to have . . . boudoir trays . . . mirrored and bordered with gold plated filigree . . . some with matching jewel boxes, both big 'n' little . . . and for the fortunate few . . . frames of similar filigree treatment . . . momentarily these reside at **MARGARET CURRY — GIFTS**, 1032 E. Las Olas Boulevard . . . but it'll not be long before they're beautifying many a bedroom . . . besides these and other handsome home accessories the Curry collection includes dozens of highly decorative lamps . . . wood, Venetian glass, ceramic and bronze to list a few of the base materials . . . varied styles and prices . . . but all of the fine quality la Curry collects . . .

★ ★ ★

The dope's by Dagmar . . . of **DAGMAR FASHIONS**, 920 E. Las Olas Boulevard who's just back from New York where the foremost fashion word seems to be suits . . . suits 'n' suits . . . the inside story about what goes on outside means suits with shorter jackets and sleeves . . . teamed with soft skirts . . . furthermore, according to Dagmar, the suit situation stars sheer wools . . . with navy blue and navy and white a step or two out in front as color favorites . . . running a close second are the muted tones . . . Dagmar's "den" is well stocked with all these new styles plus an admirable array of silk suits of marvelous material and superb cut . . . so if you're one of those well-dressed damsels . . . further that reputation with a deal bearing Dagmar's label . . .

★ ★ ★

Let's make that a low, low bow . . . to another newcomer to Potpourri . . . **PAUL NIELSEN, INC.** . . . with headquarters at 1335 S. Federal Hwy., Deerfield Beach . . . and if you want the phone number it's Boca 5384 . . . now that you've been duly notified about who and what let's let you in on the why and wherefore . . . it all concerns furnishings . . . for commodious castles or slightly cramped tents . . . seriously, this concern carries a large line of fine furniture . . . complete groupings plus all the necessary accessories . . . at prices that are not particularly prohibitive . . . and while you're being told all you might as well know that they also have a similar setup on Fifth Avenue in New York . . . yet another indication that Nielsen's are noteworthy . . . so do sumpin' about it, hmmmn?

★ ★ ★

Fashions for free! . . . well almost . . . the sale's in full swing at **STRATFORD ON AVON** 'n' that means scads of substantial savings for you and you . . . casual attire with the custom look . . . minus the monumental prices . . . this give-away deal takes place every day at the shop site . . . where E. Las Olas Boulevard meets the ocean . . . where you'll meet modes that're meant to cause considerable comment . . . of a favorable nature . . . skirts 'n' shorts 'n' sweaters 'n' blouses . . . besides bathing suits 'n' beach bonnets 'n' dresses 'n' so on . . . assorted accessories too . . . all being sold at substantially reduced prices . . . obviously there's little point to going elsewhere . . . just head for Stratford on Avon . . . then pat yourself on the back for doing so . . .

★ ★ ★

Eyes front . . . until you reach the Terrace Patio . . . then make a sharp right turn 'n' feast your eyes on those wonderful windows full of fashions by **FLORENCE COOLEY** . . . a collection that includes . . . the very casual as well as the very sumptuous . . . shorts, skirts, shirts, sweaters and daytime dresses plus evening ensembles that should make you the envy of anyone you encounter . . . of course the eye-catching windows act as somewhat of a teaser, so to speak . . . but there's much more that's marvelous inside the shop itself . . . another sort of teaser are the weekly fashion shows held every Wednesday at one in the Terrace Patio . . . so how about lunching 'n' looking at the same time . . . everyone else does it so don't try to be different . . . just follow the crowd . . .

★ ★ ★

Pity you . . . the lads look no longer 'n' all your dresses look like sacks whether they are or not . . . obviously what you need is **THE BODY BEAUTIFUL** . . . in more ways than one . . . so hie yourself to 998 N. Federal Hwy. in Pompano Beach where Babette Hurth presides from 8 'til 8 . . . and promises to put you back in the shape nature intended originally . . . she can really do it too . . . without fibbing a fraction Babette modestly admits to not one failure! . . . until recently this capable creature headed successful Body Beautiful establishments in Ohio and St. Louis . . . but now you'll get the full benefit of her talents . . . her Body Beautiful course includes toning and trimming from the inside as well as the out . . . in just twenty hours . . . for which you will please part with thirty one dollar bills . . . then later you can revel in your more shapely shape . . .

★ ★ ★

The warm weather's here . . . so what're you going to do about it . . . if you're considering collecting cool cottons then do so at **MINNA LEE IMPORTERS**, 1515 E. Las Olas Boulevard . . . the selection's stupendous . . . all types of warm weather wearables . . . with little distinctive touches . . . f'instance the Fiesta prints with bamboo buttons 'n' wrap around skirts . . . scads of sun dresses and Greta Plattry plaids and Pat Premo presentations that have just about everything built-in . . . along with these cool creations Minna Lee suggests straw hats of casual styling for sunshading . . . these are not priced sky-high, either . . . nor are the dresses . . . so indulge yourself . . . get 'em by the dozen . . . at Minna Lee's . . .

★ ★ ★

Much ado about much . . . **MURRAY INTERIORS**, 703 E. Las Olas Boulevard where the discreetly distinctive is displayed . . . the shop itself shows small sumptuous settings but their major interest is making yours the house beautiful . . . it's their forte . . . fashions for four rooms or forty . . . stressing quality . . . with a definite favoring of the traditional . . . Murray Interiors abhors the bizarre . . . and proves it with furnishings that're not fly-by-night favorites . . . with a Murray interior the decorative appeal increases as you live with it . . . one of the best ways to prove the point is to present yourself to the Murrays and let them propose their ideas to you . . . their decorating's the best . . .

★ ★ ★

She's got ten talented fingers . . . 'n' a brain that's brimming over with ideas 'bout beautiful bonnets that are displayed in her hat headquarters at 1024 E. Las Olas Boulevard . . . **GLUCE ORIGINALS** where the posies 'n' ribbons, straws 'n' trimmings are imported and manipulated into fashions that're surprisingly modestly priced . . . such a flair for design . . . 'n' such painstaking workmanship . . . probably a result of a background that includes maintaining the largest millinery specialty shop in St. Louis . . . besides first rate chapeaux Gluce Originals offers hand painted items . . . skirts, blouses, dresses or what have you . . . you have the necessary name 'n' address now . . . so don't dilly dally . . . stop by 'n' see for yourself . . .

★ ★ ★

The lucky lady's you! . . . that is if you scurry down to the **EMILY NASER** Gown Shop, 709 E. Las Olas Boulevard . . . there's a sale that you'll be sorry you missed . . . so just see that you don't . . . it centers about cocktail dresses that're dazzlers, to say the least . . . specially priced designer deals . . . plus two-piece silks that are simply styled but so smart . . . in fact, they're the easy-to-wear shirtwaists . . . naturally the silk's imported 'n' naturally the sales tags star substantial reductions . . . if you're a visiting snowbird take our word for it, this sale's well worth while . . . if you're a year 'round resident, you're already well aware of the caliber of this collection . . . so here's to your bargain hunting . . .

★ ★ ★

In a furor 'bout fashions 'n' their fit? . . . 'cause your size requirements are not strictly standard . . . your style solution's simple . . . see the **MARGARET TAYLOR SHOP**, 1036 E. Las Olas Boulevard where the largest sizes are a bountiful 52 and half sizes go to 30½ . . . what makes these specialized sizes such a fashion find is the fact that prices are moderate and the matronly look is absent . . . points well worth considering . . . besides the collection of cotton casuals this specialty shop displays outfits for after-five and really dress-up deals . . . included in the large selection of hard-to-find sizes are dark silks . . . so suitable for those heading North . . . so, if your problem's your figure flit fast to Margaret Taylor's . . .

LAMP SHADES GALORE
OVER 5,000 BEAUTIFUL LAMP SHADES TO SELECT FROM
205 E. BROWARD BLVD. PHONE JA 2-2978
FORT LAUDERDALE
Unusual Shapes
PAGODA — COOLIE — OVAL — SQUARE — OBLONG
Extra Deep Drums

LAUDERDALE HEALTH FOOD STORE
COMPLETE STOCKS OF NATURAL AND DIETARY FOODS.
126 S.E. 2nd STREET
(near downtown Post Office) Ph. JA 2-0482
Open Friday Evenings

how prayer can help you

Attend a FREE lecture

"CHRISTIAN SCIENCE: The Influence of Immanuel, God with Us"
by CLIFFORD R. NYSEWANDER, C.S.B. of Indianapolis, Indiana
Member of the Board of Lectureship of The Mother Church, The First Church of Christ, Scientist, in Boston, Massachusetts
TUESDAY, MARCH 3, 8:15 P.M.
South Broward High School Auditorium
Federal Highway at Harding Street
Auspices of FIRST CHURCH OF CHRIST, SCIENTIST
Hollywood, Florida

All are Welcome
Free Parking and Nursery Facilities

All are welcome

$1.95 Each
STRIPE DRILL
Ph. JA 5-1446
FOLDS COMPACTLY
FOR BEACH or YARD
Put Several in Your Car
ADVANCE AWNING & CANVAS PRODUCTS, INC.
844 N.W. 9th AVE.
FT. LAUDERDALE

Ann Stewart
1921 HOLLYWOOD BLVD.
SMART APPAREL — SPORTSWEAR
MID-SEASON SALE
1/3 to 1/2 OFF
A BONUS TO OUR CUSTOMERS
A Wonderful Group of
All New Fashions Selected From Regular Stock
- Dresses
- Custom Suits
- Kidskin Coats
- Bathing Suits
- Play Clothes
- Sportswear

ALL SALES FINAL — NO ALTERATIONS

STAUFFER
America's No.1 Home Reducing Plan
now only $149.50 LIMITED TIME ONLY
STAUFFER'S "MAGIC COUCH"® in the beautiful new Princess Model is yours for only $149.50.
Only $18* Down . . . $10.13 a Month
Stauffer, the original home reducing plan of effortless exercise and calorie reduction, is now yours for *far less* than you would expect to pay for inferior imitations.
Beware of Imitators! Insist on STAUFFER!
Guaranteed by Good Housekeeping
PHONE JA 4-6188
*varies according to local and state taxes
STAUFFER HOME PLAN
710 S.E. 17th Street Causeway
Fort Lauderdale, Florida
Please rush me further information about the famous Stauffer Home Reducing Plan—now at the lowest price in history.
Name .... Phone ....
Address ....
City .... State ....

AUCTION SALE
NIGHTLY 7:30 P.M. EXCEPT SUNDAY
- FREE
- GIFTS
- REFRESHMENTS
- PRIZES

WE BUY AND LIQUIDATE ESTATES

- ART OBJECTS
- JEWELRY
- PAINTINGS
- RUGS

S. & S. FINE ARTS AUCTION GALLERY, INC.
RAY NADLER — NORMAN SACHS
215 S.E. 1st Ave., Ft. Lauderdale — Opposite Main Post Office
FREE PARKING PIGEON HOLE S.E. 1st Ave. at Las Olas
EXHIBITION Daily 11 A.M. To 1 P.M. — FREE APPRAISALS

PERSONALLY SPEAKING

Ritchey Named Vice Commodore By Cat Cay Club

By **GRIFF PRESTON**
Herald Staff Writer

FORT LAUDERDALE—That swank new Cat Cay Yacht Club has just named their flag officers with Fort Lauderdale Yachtsman John D. Ritchey chosen as vice commodore.

John D. Ritchey

The Who's Who of the club also includes Palm Beach's Charles F. Johnson as commodore and Rear Commodore Julio Sanchez of Miami Beach.

The Ritcheys, aboard their Samaki, will go over for the CCYC Flag Officers Week at the club, with installation ceremonies, parties and all the fancy and fun celebrations which start April 6.

* * *

Publishers Party

HOUSE GUESTS of the Ormond Goulds are Mr. and Mrs. Madison Lewis, Mr. and Mrs. Arthur Z. Gray and Ludlow S. Fowler, all of New York.

Mr. Gray is president of the venerable Street and Smith Publishing Co. (This is the firm owned by the Gould family since 1854. Publications include Mademoiselle, Living and Charm.)

Between publishing talk and agenda consulting, Mrs. Gould whisked the New Yorkers down for a dinner party Friday night to the Indian Creek Club for their gala "Hialeah Night" fete.

* * *

Swedish Designer and Tahiti Green

THAT BIG FASHION FIESTA at the Lauderdale Yacht Club had a big crowd that oohed and aahed at the colorful clever cottons of Swedish Designer Katja—a young artist who is a new bright light on the resort fashion front.

The show, masterminded by Burdine's, went all out for the "simple cotton." Colors were gay and sun-bright with names like Coral Sea, Siamese pink, Tahiti green and cordon bleu. Katja is a coordinator par excellence—from the little cotton ruffled-brim hats to the soft shoes and jewelry of tropical "pea-pods" you can mix or match to your heart's delight with colors that sing together in happy dissonance.

Glimpsed at the show among the coral sea and the cordon bleu were Mrs. Henry Wenger, Mrs. Harold Kramer, Mrs. Loren Cluster and Mrs. E. G. Williams of Pompano Beach. More localities were Mrs. Gordon Zellers, Mrs. E. J. Richardson, Mrs. Edward Whiteman and Mrs. Wynn Casteel.

* * *

Deeday is for Daughter Penelope

HANK FOWNES' visitor from Wilton, Conn., is longtime close friend George Mann. The two gentlemen on Lake Dr. are pleasantly involved with Deeday right now. That's the new Bahama sloop-rigged yacht Mr. Fownes is commissioning, and which will be making her appearance at Pier 66 Marina the middle of next week. Deeday is named in honor of Mr. F's 14-year-old daughter, Penelope Jessie Fownes, who was born on D-Day.

* * *

Something for Everyone at Center

THAT NEW SHOW, which opened at the Fort Lauderdale Art Center had a jammed-packed crowd of members turning out for the cocktail preview.

The 20 paintings of Philip Hicken, New England abstractionist, drew the inevitable comment—"colorful." But if you are of the "old school," it is probable that you will enjoy them more if you have a patient "modernist" along to gently guide you through the sight-barrier of all that vivid pigment to the subject matter.

The work of Coconut Grove Sculptor Albert Vrana drew excited knots of viewers. It is explicit and compelling, particularly the mango wood piece of two figures titled "Saved," and the large vermiculite figure "John Henry," a serene and powerful work.

The drawings of Peter Takal, which complete the exhibition, are jewels of draftsmanship — imaginative, sensitive and utterly delightful. It is a revelation to witness what this artist can do with pencil, pen and ink. Many of the Takals being shown are on loan from private owners and galleries throughout the country.

The current exhibition will run through March 21. The center is open to the public Tuesday through Fridays from 10 a.m. to 5 p.m. and Saturdays and Sundays from 2 to 5 p.m.

* * *

Mr. and Mrs. Thomas Entertain

PARTY TODAY in Coral Ridge will be the Larry Thomas' dinner for their house guest from Mt. Dora, Mrs. R. T. Segraves. Also among the guests will be Mr. and Mrs. G. A. Bigley of Grosse Point and Delray Beach.

* * *

Hansens Celebrate 25th on Cruise

THE JACK HANSENS celebrated their 25th wedding anniversary afloat during their cruise over to the West Coast with the Barry Ryans of Coral Gables, aboard the Ryans' Bidgee. Putting into Moore Haven, they were hailed by the Ray Chamberlains, who came over from Clewiston for an impromptu party to toast the Hansens' silver celebration.

* * *

Hamilton Loves Greet Kentuckian

MORE HOUSE GUEST entertaining includes the Hamilton Loves, who welcomed Louisville, Ky., visitor Mrs. C. Joseph Armstrong this weekend.

The Albert Scheus are entertaining Mrs. Albert W. Dehlendorf, here from St. Louis, and the Raymond Whytes have as guests the Joseph M. Aliens from Westchester County, N. Y., and Mrs. Marjory Bradshaw of Chapel Hill, N. C.

Recent dinner party at the Whyte home on Center Ave. was for Mr. and Mrs. George Guerdan. He is one of the top executives of the big, big National City Bank in New York City.

—Herald Staff Photo by Mel Kenyon

"I'M LOOKING FOR THS BIRDIE, but where is he?" wide-eyed Betsy Whitson asks. A few minutes earlier the plump little 22-month-old miss had decided that picture taking was for the birds, and had to be bribed by the photographer's empty film box. Mommy and Daddy are the William Whitsons, 3471 McKinley St., Hollywood.

WEDNESDAY AT BETHANY CHURCH

Presbyterian Women Of District to Meet

FORT LAUDERDALE — District 1 of the Women of the Presbyterian Church, comprising churches from West Palm Beach to Hollywood, will confer Wednesday at Bethany Presbyterian Church, 800 S. Federal Hwy.

Registrations will begin at 9 a.m. Luncheon will be at 12:30 p.m. A nursery will be provided for members children.

Chairman of the district, Mrs. T. A. Cook of the Covenant Presbyterian Church of Fort Lauderdale, will lead the all-day conference.

Wisconsin Hospitality

FORT LAUDERDALE—The Wisconsin Club will meet for a potluck supper at 6:30 p.m. Thursday at the Coral Reef Center, 606 Seabreeze Ave. Visiting Wisconsin residents are invited. Mrs. Rudy Meisner is chairman.

They'll Hear 'Rose' Story

FORT LAUDERDALE — A coffiesta and book review will be given by All Saints Episcopal Church Women at 10:45 a. m. Monday in the Parish house on Tarpon Dr.

Mrs. Val Mikusch will review Nevil Shute's new book, "The Rainbow and the Rose."

MEMORIALS
give
To the Heart Fund in memory of your friends, relatives and associates will be gratefull acknowledged by the HEART ASSOC. of BROWARD COUNTY, 419 E. Broward Blvd., Ft. Lauderdale, Fla.
GIFTS ARE TAX DEDUCTIBLE

Popover Success

If you want your popovers to have a glazed surface, bake them in heat-resistant glass custard cups. Iron popover pans with individual wells do not give this surface.

She Wants the Best For Service League

By **BEVERLY PAULSON**
Broward Women's Editor

FORT LAUDERDALE — Miss Ethel McLane is saying goodbye to a job she loves.

The tiny, white-haired social worker has resigned as executive director of the Community Service League.

"I can't give the job what it needs," she said. "Maybe another person can."

Her decision to step down from her job is the result of impaired eyesight from a detached retina suffered in a car accident. "I can't see well enough to drive, and I'm even a little afraid to ride in cars now," she explained.

"I feel Broward County needs the best — someone who can help apply the services of the council to all the county."

* * *

Miss McLANE'S resignation is effective July 1, or earlier. In the meanwhile the council's founder is carrying on business as usual in her apartment, where she is recuperating from major surgery.

In the 10 years Miss McLane has served as head of the council, she has seen community services expand to take in dozens of phases of social, health and recreational work.

She was directly responsible for the organization of many of the services, including the organization of the Visiting Nurse Association, Sun Dial School, Family Service Agency and Mental Health Association for Broward County.

* * *

SHE EMPHASIZED that she has never done the work alone. In each case, she said, the actual results were accomplished by citizens who used their knowledge to get the work done while she used her know-how in showing the way.

"I have never taken credit," she said.

After her work with the council is finished, Miss McLane thinks she may still be of help in advisory ways. She says she has no plans to leave the county.

Though she has no definite plans at present, she is considering several ideas, she said. "I am not retiring. But I am finished with social work."

Ethel McLane
. . . a job she loves

SCHRAMM
•Artists Material •Restoring
•Picture Framing •Consultants
•Oils •Water Colors •Prints
215 S.W. SECOND STREET
FORT LAUDERDALE, FLORIDA

HEARING TRIUMPH!
NEW ZENITH Challenger
$150 At
MODEL FOR MODEL, YOU CAN'T BUY BETTER QUALITY AND PERFORMANCE AT ANY PRICE!
FREE DEMONSTRATION
- 10-Day Money-Back Guarantee!
- 1-Year Warranty, proof of Quality!
*You purchase lenses and frame of your choice from your own Eyeglass Specialist.
BETTER HEARING SERVICE
1016 E. Broward Blvd. Fort Lauderdale Ph. JA 3-4522

TO BEACH
TRACK
HOTELS
DINNER
DOGS
FISHING
SIGHT SEEING
SHOPPING
See KING First---

RENT A NEW CAR
1959 KING'S 1959
FORDS—CHEVROLETS
FROM 21.00 PER WK. PLUS MILEAGE
GAS • OIL • WASHING • COLLISION
LIABILITY INSURANCE INCLUDED
KING CAR-TRUCK RENTAL
925 N.E. 10th AVE. JA 3-7326

HAVE YOUR
SILVERWARE REPLATED
ALSO
CHROME & BRASS
PHONE JA 3-2371
LAUDERDALE PLATING CO.
522 N.E. FIRST AVE. — FT. LAUDERDALE

We Grow Our Own Fruit!
Sweet & Beautiful!
JUICE-HEAVY FRUIT
From
FLOYD L. WRAY'S FLAMINGO GROVES

Floyd L. Wray

VISIT THE GROVES
5 miles west of Davie — 3 miles south of Rt. 84 on Rt. 823.
WE SPECIALIZE IN FRUIT BASKETS FOR LOCAL DELIVERY
- BON VOYAGE
- BIRTHDAY
- HOSPITAL
- WEDDINGS
HIGHWAY STORE — 3501 S. FEDERAL HWY. — FT. LAUDERDALE
FLAMINGO GROVES — 5 MILES WEST OF DAVIE — 3 MI. SO. OF RT. 84 ON RT. 823
HOLLYWOOD STORE — 2125 HOLLYWOOD BLVD. HOLLYWOOD, FLA.
PHONE JA 2-0331
The Finest Fruit Under The Sun

FRENCH SECRET
OLGA

OLGA'S LADY LONG LEGS
Super-slims hips, thighs, legs for snug hip dresses and pants, via powerful satin side panels. French Secret dip frees waist. Non-bind legs stay put with or without nylons, can't ride up! Hidden garters detach. Nylon power net: white, blue, pink, black. Small, medium, large, ex-large 10.95 bra 5.95.
MEMBER DOWNTOWN PARK-SHOP INC.
You Don't Need Cash at This Store — Use Our Budget Plan — 30 Day Charge, or say 'REVOL-VO-CHARGE IT PLEASE'.
PHONE WA 2-5033
MELINA'S
2010 HOLLYWOOD BLVD.—HOLLYWOOD

They Answer to 'Mrs.' Now

Mrs. William Cody

Mrs. Louis Reich

Mrs. Richard Tanlin

Cody - Fiedler

HOLLYWOOD — Miss Anita J. Fiedler, daughter of Mrs. J. Fiedler, 2250 Arthur St., and William D. Cody, son of Mrs. D. Q. Towles, of Miami, were married Feb. 21 at Holy Name Catholic Church.

The couple is now residing in North Miami.

The bride was given in marriage by her grandfather, S. Orden Sr. She wore a floor-length princess gown of silk organza.

Miss Rosemary Fiedler was maid of honor and Earl A. Cody was best man.

* * *

Reich - Rossheim

HOLLYWOOD — Miss Dorothy Ellen Rossheim, daughter of Mrs. Joseph. B. Rossheim, 1250 Monroe St., and Louis B. Reich, son of Mr. and Mrs. Melvin A. Reich, Buffalo, N.Y., were married Saturday at the bride's home.

The bride wore a ballerina-length gown of white Chantilly lace over blue taffeta.

The matron of honor was Mrs. Ralph Rossheim, the bride's sister-in-law, of Hollywood.

The couple plans a wedding trip to Jamaica.

They will reside in Hotel Westbrook, Buffalo.

Joseph D. Davis of Buffalo was best man.

* * *

Tavlin - Humphries

FORT LAUDERDALE — Miss Virginia Ann Humphries, daughter of Mr. and Mrs. Franklin Richard Humphries, 615 SE 26th Ave., became the bride Saturday of Richard Earl Tavlin, son of Mrs. Randall C. Tavlin, 504 SW 15th St., and the late Dr. Tavlin.

The wedding was at 10:30 a.m. in the chapel of Park Temple Methodist Church. The Rev. George A. Foster officiated.

The bride was graduated from Fort Lauderdale High School and attended Florida Southern College.

Mr. Tavlin attended Fort Lauderdale High School and was graduated from the Air Force Jet Aircraft Technical School in Amarillo, Tex.

He is associated with Pratt and Whitney Aircraft Research and Development Center in Indiantown, where he and his bride will live.

They'll Pick Doll For Queen

HOLLYWOOD — Who'll be the dolly queen of the Irish Fair?

The Pilot Club, sponsors of a colleen doll show to be held at the Fair March 14, will select a queen by popular vote on opening day of the fair.

Details can be obtained from Mrs. Daniel Krumm, WA 2-4027.

Cake Bakers To Compete

HOLLYWOOD — Here's a chance to demonstrate your culinary arts.

Judging in the annual cake bake of the Irish Fair will be held at 11 a. m. March 14 at Young Circle.

Those interested in entering the contest can register and obtain details from Mr. and Mrs. Thomas Johnston after 6:30 p.m. at WA 3-6878.

Prices? Higher

NEW YORK — (UPI) — The prices of things consumers buy will average from 1 to 2 per cent higher in 1959 than they did in 1958, according to agricultural economists at Michigan State University.

Some Don't Wear Out Welcome

By Science Service

CHICAGO — Some foods, no matter how frequently they are served, do not become tiresome.

This was found when a group of 86 soldiers was kept for 35 days on a monotonous, restricted diet of four daily menus made up from only 41 foods.

Although the men were in good physical condition and on a program of high physical activity in a cold environment and so presumably hungry, they did get "fed up" to the point of nausea with some foods, especially canned meat.

Bread and butter and milk, by contrast, retained their palatability for the men, regardless of the number of times they showed up on the table.

In general, meats and vegetables tended to drop in preferance with repeated serving, cereals went up. But beans and franks were exceptions which went up and so also was pineapple which went down.

With time, eating monotony dissipates very slowly or not at all, it was found.

The soldiers were military personnel employed at an Army hospital in various technical capacities. The study is reported in Psychological Reports by Drs. Howard G. Schutz and Francis J. Pilgrim of the Quartermaster Food and Container Institute for the Armed Forces, Chicago. Dr. Schutz is now at Battelle Memorial Institute, Columbus, Ohio.

The Barefoot Mailman Hotel
FASHION SHOWS
EVERY MONDAY 7:30 P.M.
EVERY WEDNESDAY 12:30 P.M.
FEATURING DORIS HOGAN'S MODELS
ENTERTAINMENT NITELY IN THE MARY CELESTE DINING ROOM 5:30 TO 11:00
FOR RESERVATIONS PHONE WH 1-0100
ASK FOR JACK MAITRE D'
H. LEE MERRIMAN, MGR.

OPEN MONDAY AND FRIDAY 'TIL 9

Finest Mohair perfect in looks, feel and fit

We went to the ends of the earth for these wonderfully cool and lustrous suits. Loomed in England of prized Turkish kid mohair and pure Australian worsted . . . Tailored for Lees, with dedicated care, to give you an aura of well-being, of success. So light in weight! Trim and crisp in any weather. In black, navy and muted stripes of black and brown. $65.00

Lees
ON THE BOULEVARD ● HOLLYWOOD

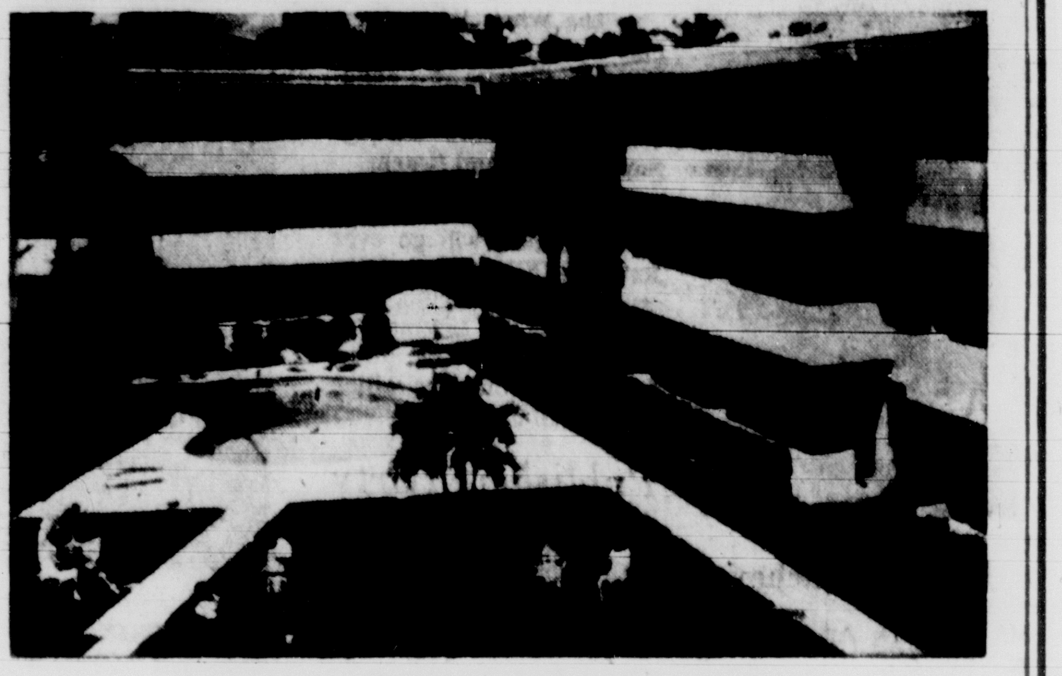

OUR REPUTATION

for Financial Stability has attracted private investors whose faith in our building's future is so strong they are willing to wait 20 years for the return of their money! These private funds now make it possible for us to offer extremely liberal terms—for example—

$1,500 DOWN and $104.97 MONTHLY

will make you the owner of a one-bedroom, one-bath apartment complete with wall-to-wall carpeting, built-in range, oven, refrigerator and reverse-cycle air-conditioning. Or you may have a two-bedroom, two-bath apartment, with all above equipment, for only $2,500 down and $141.15 monthly.

These new low terms, combined with our proven low monthly maintenance costs of $38 for one-bedroom and $52 for two-bedroom apartments, will make it easier for you to share in the benefits enjoyed by all Riverview Garden Resident Owners!

"Ask The Folks Who Live Here!"

Riverview Garden
RESIDENT OWNERSHIP APARTMENTS
On New River at 1000 S.E. 4th St., Phone JA 4-4533
(ONE BLOCK SOUTH OF E. LAS OLAS BLVD.)

Las Olas
BOULEVARD
Florida's finest round-up of smart places to meet . . . to shop . . . to have fun!
Carriage Trade
The Chemist Shop
The Cotton Shop
Charles Cooper
I. Miller Shoes
George Horn Fine Foods
GAMES IMPORTED
Barney's Linens
Alice John Rogers
Amartin's Furs
Bob Baker Shoes
Beckwith's Gifts
Fort Lauderdale National Bank
Long + Field
McTIGUE
Fort Lauderdale Travel Service
Miller's cameras
Rablen-Shelton
Whitehouse + Hardy
Gattle's LINENS
Sophy Curson
Las Olas
FIRST NATIONAL BANK
John Horan
ED BEHAN'S TWEED SHOP
Flora Ottimer
MAUS & HOFFMAN
Tropical LIQUORS
Haskins + Love
Riverside HOTEL
THE SEA HORSE
PECK & PECK

PERSONALLY SPEAKING

Nelsons to Honor Bay State Couple At Party Tonight

By ALICE FOSTER
Herald Writer

THE COCKTAIL FLAG will be flying tonight at Don and Monkey Nelson's Tyler St. home.

Many of their Hollywood friends will gather to meet Walter and Joan Brown of Fall River, Mass.

The Browns arrived Thursday for a 10-day visit with their hosts.

Alice Foster

* * *

A LUNCHEON in honor of Mrs. Alfon Zimber of Sao Paulo, Brazil, and Georgeanne (Mrs. Robert) Leeds of Richmond, Ky., was an occasion last Friday as Ella Jo Stollberg (Mrs. Ray) Wilcox played hostess at Sea Crest Manor.

Mrs. Zimber is visiting her sister, Mrs. Rosa Deutsch of Hollywood, and plans to return to Brazil early in March. Her husband is a research chemist at Sao Paulo. Although of German descent, his family has lived in Brazil for 100 years.

The Leeds returned to Richmond today after a week of partying with their Hollywood friends.

* * *

It Was a VIP Party at Weigle Home

A group of VIP's (very important people) made it a party last Tuesday at Betty and Elmer Weigel's home.

The Weigles entertained Mr. and Mrs. Winston Schear (he's president of Peoples Federal Savings and Loan Association of Monroe, Mich.); Mr. and Mrs. Walter H. Drier (president of Union Federal Savings and Loan of Evansville and past president of the U.S. Savings ings and Loan League); and Mr. and Mrs. Leo Wittgen (vice president and director of the Union Federal Savings).

The party of 20 started with cocktails at the Weigles, followed by dinner at Sea Crest Manor.

* * *

Mrs. Tobin Surprises Newlyweds

TAKE BLUE RIBBONS for good luck, add pink carnations for sweetness in marriage, and orange blossoms for purity, and you have some of the lovely decor planned by Iris (Mrs. Ben) Tobin for a surprise wedding shower honoring Didi Rossheim of Hollywood and Lewis Reich of Buffalo last Tuesday night.

The Tobins' Hollywood Beach Hotel penthouse apartment glistened in its wedding finery as pink plastic rain dropped from a white umbrella, and white hearts and orchids dressed each table. Even the buffet table was unique as pineapple centerpieces (for Lewis) took the shape of the three monkeys—hear, speak and see no evil—and another pineapple centerpiece for Dide was a beautiful swan.

In the group of 35 were Didi's mother, Mrs. Sally Rossheim, and her brother and sister-in-law, Rufus and Connie Rossheim, all of Hollywood. Didi and Lewis, who were married last week, will live in Buffalo, but Iris says "they will spend their winters in H.B.H."

* * *

Campus Romance Summer Wedding

A CAMPUS ROMANCE will become a summer wedding for pretty Mary Ann Markham, daughter of Mr. and Mrs. W. L. Markham of Hollywood, and Terry A. Travis, son of Mr. and Mrs. E. A. Travis of Merriam, Kan.

The Markhams have announced the engagement of Mary Ann, who is a junior in the school of fine arts at the University of Kansas at Lawrence. She was graduated from South Broward in 1956.

Her fiance, 1958 graduate of Kansas Pre-Medical School, is at Kiel, Germany, taking a liberal arts course on an exchange scholarship and a Fulbright travel grant.

To the delight of Mary Ann, who is a major in interior design, Terry has collected beautiful crystal stemware at Copenhagen and Swedish modern silverware in Sweden. They will be married here late summer and plan to return to the university in the fall.

* * *

Stork Busy in Hollywood

THAT TWO-LEGGED BIRD, Mr. Stork, has been busy these days. He left a little boy at the home of Dr. Paul and Marianna Weigel.

Marianna says that young David Christopher makes it No. 4 in their household of young men, with Paul Jr. 5, Monty 4, and Tom, 2, completing the picture.

She received an amusing note in the hospital from a friend having five girls and boys, which read "your four of a kind beats my full house."

On the same day, Master John Leonard arrived at the home of Peg and Ed Cline, to the delight of Grandmother Mrs. Eve Page. Peggy is president of the Junior Women's Club of Hollywood.

* * *

PEOPLE IN OUR TOWN

"IT IS MOST INSPIRING to work with crippled children and see them respond to treatment," says blonde and attractive Gene Ryan of Dania, physical therapist at the Easter Seal Clinic at Fort Lauderdale.

"The clinic is a particularly happy place," says Gene. "The children have no false pains and do not feel sorry for themselves, but instead are eager to get started with their therapeutic exercises."

Gene became interested in physical therapy when she was graduated from Florida State University at Tallahassee. It was a new and rewarding field, she was told, and basically required that "you like people." At present there are few physical therapists in South Broward.

Ten years ago, Gene took a post graduate course at the State University of Iowa where she received her certificate of physical therapy. She later took a course at the University of Southern California in the treatment of polio patients. An epidemic of polio broke out at that time and she stayed there for 2½ years.

Gene returned to her Dania home and joined the staff at the Easter Seal Clinic where she has been for five years. Last summer she took a course at Southern California for the treatment of cerebral palsy.

"We primarily treat children at the clinic," says Gene, "for arthritic, polio, palsy, orthopedic and neurological cases, and all polio adults. As schedule permits, we also treat adults for the other disabling diseases. We handle 50 patients a day ('we' meaning the three physical, one occupational and one speech therapist."

Gene reminds us that the clinic is supported entirely by voluntary contribution and that the Easter Seal drive is now in progress.

Gene is the daughter of Mr. and Mrs. A. J. Ryan, pioneer residents of Dania. She has two brothers, Jim, and State Representative A. J. Ryan Jr.

—Herald Photo by Pat Fairley

Mrs. J. A. Coletti Serves Buffet Luncheon
. . . to houseguests, the William Gregors

Entertaining on Patio Treat for Hostess Too

By MARGARET WALKER
Broward Society Editor
(Another in a series)

FORT LAUDERDALE — Mrs. J. A. Coletti takes as much delight in planning her parties as her guests do in coming.

Her Mediterranean-style home is perfect for entertaining, indoors or out, formally or informally. The entire house opens to the ocean, with a graceful balustrade along the beach separating sand from terrace.

Because the Colettis have many house guests during the season, they entertain mostly in their spacious oceanfront patio, a particular treat for the fugitives from Northern winters.

By way of introducing their guests to their Fort Lauderdale friends, they have many small dinner parties rather than one or two large cocktail parties. They wait to give a few large parties later in the season.

Mrs. Coletti is an able and thoughtful hostess, who arranges guest lists as carefully as she mixes menus and drinks.

* * *

"WE PREFER HAVING eight or 10 people at a time, never more than 12," says Mrs. Coletti. Luncheons are served at tables set on the patio overlooking the ocean.

At night, buffet dinners are set up on the terrace, where guests serve themselves, and then are seated at a patio table lighted by hurricane lamps.

During chilly weather, dinner is often served in the garden room on the first floor, which is served via a dumbwaiter from the upstairs kitchen. Food is conveniently conveyed from kitchen to bar, which is concealed by a bamboo screen when not in use.

With more people and on a more formal occasion, Mrs. Coletti serves dinner in the upstairs dining room.

* * *

WHEREVER the couple travels, in this country or abroad, Mrs. Coletti collects cookbooks, selects the most unusual recipes. "I'm always looking for something different," she said, "but my favorite remains the same. It's chicken livers cooked in a madeira wine sauce."

To Stage Party

FORT LAUDERDALE — The first monthly card party staged by the Republican Women's Club of Broward will be at 2 p.m. Wednesday in the home of Mrs. Edward H. Jones, 115 SE 13th St. Mrs. Betty Chambers Brooks is chairman.

Holy Cross Unit Elects Officers

FORT LAUDERDALE — Mrs. Edward Froelich, 4621 Bougainvillea Dr., Lauderdale-By-The-Sea, is new chairman of Circle 11 of the Holy Cross Hospital Women's Auxiliary.

Other new officers are Mrs. Melvin Rice, co-chairman; Mrs. William S. Ross, treasurer, and Mrs. Mary Kiernan, secretary.

Countess Isserlyn

SUNRISE CENTER

NEWS

Countess Isserlyn
by
Anatole Robbins—
special
for March only;
15.00* (usually 20.00)

Fabulous make-up that's marvelously effective . . . just a few drops create day-long complexion beauty . . . bring out a dewy freshness . . . a smoothed and flawless look to your skin. With it, the use of powder is purely optional. Six shades: #93 Ivory, for fair skins; #94 Light Rachel, subdues a true pink complexion; #95 Rose Rachel, foremost medium skins; #96 Medium Rose Rachel, for light olive skins. #97 Dark Rose Rachel, for darker complexions; #98 Sun Tan, for sun-tanned complexions.

Cosmetics. Mail and phone orders; no C.O.D.'s.

*plus Federal Tax

Now Open
FOR YOUR BANKING CONVENIENCE
CORAL RIDGE NATIONAL BANK
Member Federal Deposit Insurance Corporation

OAKLAND PARK BLVD.
FEDERAL HIGHWAY NO. 1
INTRACOASTAL WATERWAY
CORAL RIDGE CR NATIONAL BANK
. . . at 2626 Oakland Park Blvd. adjacent to the site of our new building now under construction

Affiliated with
BROWARD NATIONAL BANK
and
FORT LAUDERDALE NATIONAL BANK

SUNRISE CENTER

S.F.A's
Southbound sharkskins
with local color

From a spanking new collection of resort dresses—the fresh-on-arrival white of Arnel sharkskin is slated for a welcome in any port. The colorful points of interest are: Blue polka dots and bowknot on a high-marked sheath, in 8-16 sizes—Bright butterfly and tulip appliques on a sleeveless coat-sheath, in 10-18 sizes. Each 35.00. Sportswear Collections. Mail and phone orders filled.

OPEN MONDAY EVENINGS 'TIL 9

BROWARD NIGHTBEAT

Deedy, Bill: Solid Senders

By **PATRICIA BROWN**
Herald Columnist

Tempo on the nightbeat continues to increase as the season advances with a slew of openings last week and more coming up.

Marlin Beach released a small depth bomb in its Two Fathoms Down Lounge by booking in Deedy and Bill for a refreshing show with a clever format. Sum total is solid entertainment which can be classed as top caliber.

This is a comedy act with musical counterpoint, with Bill playing straight man on piano, sax and clarinet to Deedy's whirlwind antics on bass and drums, not to mention a breakaway trombone.

Deedy and Bill

Bill, however, manages to hold his own with the distaff member of the team — a cute trick with a pixie personality and more bounce to the ounce than you've been exposed to for some time.

Two combine for a surefire routine including a double drum bit which brings down the house. Deedy, incidentally, plays a full set of drums and is one of the few gals in that department who looks like she knows what she's doing.

She also breaks through with some straight torchy numbers which indicate that under the fluff lurks a pretty fair songstress.

* * *

JIMMY FAZIO'S jazz emporium has a new crew called the Car-Tunes in for a limited engagement. Hep trio, strong instrumentally, also turns up with vocals and comedy business. Latter calls for costume props and some occasional meandering through the audience.

Car-Tunes, led by Max Horton who was formerly with the well-known group called the Three Characters is spelled by that Dixie kiddo, Marie Marcus, and her two sidemen.

Marie appears to have established squatters' rights back of the big piano bar and it's a good deal for all concerned. Gal, a disciple of Fats Waller, keyboards a cool piano which is steadily netting her a solid army of aficionados.

* * *

Lou Durkee is the latest single to bow in at Jim O'Hares' Lorelei Room. Lous' played the circuit before — two years ago was hopping between Danny's, Fazio's, Bahia-mar and the Town House with a trio called the Bon-Airs.

Gent covers the field from cha-cha to boogie on piano and accordion, one of his best offerings being a Russian medley.

Lou tosses in a few vocals here and there; also accompanies Eleanor Carline, pretty thrush — a holdover who sounds better and better as the weeks progress.

Marge Hilton and Dorothy de Winter as rumored two weeks ago in this corner, have whipped up a new duo — the togetherness now on display in the Harbor Lounge at Bahia-mar.

Marge works piano; Dottie, who minds the drums, has improved considerably in that direction since we caught her earlier in the season at the Golden Falcon as half of the Stan Nelson Duo.

Gals also warble, solo and together. They're individualists as to style but make for a good blend.

* * *

ANYTHING TO THE RUMOR that Galt Ocean Mile Hotel may be leased by a Southwest hotel chain? Mebbe soon as the season is over? And that there's trouble brewing at the Diplomat?

* * *

UPCOMING: Mark Twain Quartet, musical and comedy group, en route from Vegas for their opening Tuesday at the Four O'Clock Club . . . Jan August, Mercury recording artist, to Marie Antoinette March 10; Lenny Herman returns March 31 . . . Tommy Dorsey's band starring Warren Covington skedded for a one-night stand at War Memorial Auditorium March 28.

Jan August
. . . March 10 opening

Warren Covington
. . . with Dorsey band

* * *

PIERRE PAGE packing 'em in at the Red Coach with his piano and accordion divertisements but Manager Jo Gregg now schedules a new bit — a candlelight rendezvous in the lounge from 9:30 to past midnight.

Spot features subdued lighting and a supper menu, not to mention a new dais for Pierre. Entertainer projects the best of Gershwin, Kern and Rodgers and Hart for late-hour listening; also has a repertoire of offbeat French numbers in his musical bag of tricks. Ask for the lovely and haunting "Merry-Go-Round."

* * *

MEANEST TRICK OF THE WEEK: Local nightspot operator first romanced his gal singer and then paid off her warbling stint with a $520 check which bounced.

* * *

BARBERSHOPPERS' 10th annual Festival of Harmony in War Memorial Auditorium Tuesday will have the Dixie District champions and former champions of the national organization on hand for some close harmony.

Two Lauderdale chapter quartets, the Presidents and the Dial-Tones, will also participate, as well as the local chapter of Sweet Adalines representing the distaff division.

* * *

VISITING FIREMEN include Bonnie Baker's mother, Dorothy. Mom is helping daughter and son-in-law move into their Wilton Manors home. Bonnie says she's thrilled to have a roof over her head — "I've been living out of a suitcase for the last five years. And about 80 before that."

Eddie de Santis' (Marksmen) pop is also a visitor. Marksmen have an injunction against their former boss at Sarasota's Mardi Gras. "He was a good boss," says Eddie, "only he forgot to pay us."

* * *

PIT, intimate little hideaway on Sunrise Lane, spots a cool group — Nat Jones, piano, Alan Wiley, bass, and Shirley Ellison, vocals. Kids deliver the kind of beat that could easily become a habit.

Nat formerly headed a quartet, the Jim-Jams; he's also negotiating with Capitol for a record deal. Shirley's got hers made. Sepia thrush authored rock number "Ten Again" for the Vik label which was recorded by the Heartbreaks.

* * *

Here and There

Gene Sheldon, his piano and songs, back for a stand at Holywood's Stage Door, Bill White is also on hand with guitar and satire . . . The Presidents, local barbershop quartet, harmonize Monday nights in the Bait Bar at the Hotel Escape . . . Johnny Leighton Trio moves into the Rum House at Galt from 6 to 9 nightly for a spot of dance music . . . Tonettes, distaff musical trio, replaced the McCormick's at Barefoot Mailman, the latter now at Miami Beach's Kenilworth . . . The Bernards, Ben and Ruth, now a duo at Tale O'the Tiger.

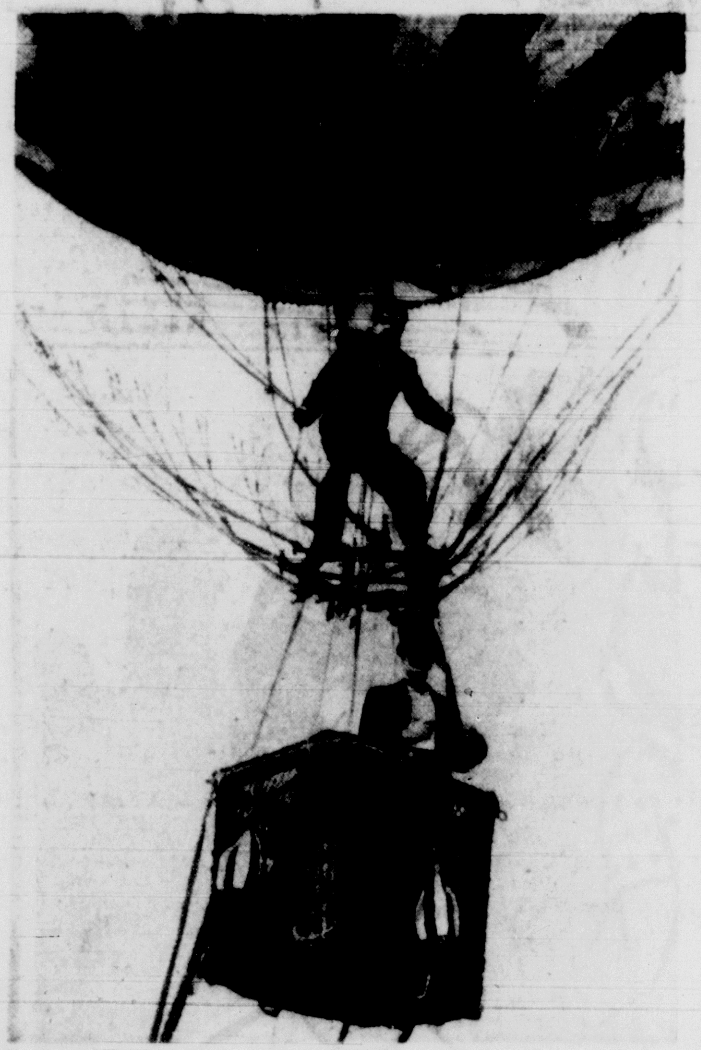

FIRST DAY OUT on their record shattering trip, David Niven and Cantinflas sight the Alps, in "Around the World in 80 Days," which opens Wednesday at the Hollywood.

RADIO LOGS

WGMA 1320 WFTL 1400 WWIL 1580

Sunday, Mar. 1
6:00—WWIL
7:00—WWIL: Dan Curran
7:05—WFTL Sun Mus
7:15—WWIL Catholic Faith
WFTL Weather
8:00—WGMA: Requested by You
WFTL: Progressive Serenade
8:00—WWIL: Dan Curran
9:00—WFTL: Music
WGMA—Requested by You
9:00—WWIL: Dan Curran
10:00—WWIL: Dan Curran
WFTL: Sunday Serenade
11:00—WGMA Baptist Church Service
11:00—WWIL: Dan Curran
12:00—WGMA: Requested by You
WWIL—Ted Baer
1:00—WWIL: Ted Baer
2:00—WWIL: Ted Baer
2:30—WGMA: Requested by You
WFTL: Sunday Serenade
3:00—WWIL: Ted Baer
4:00—WGMA—Headlines
WGMA: News
4:00—WWIL: Ted Baer
5:00—WWIL: Ted Baer
6:00—WFTL: AP News
7:00—WGMA: Sign Off
WFTL News
7:00—WWIL: Pugsley
8:00—WFTL Sunday Serenade
9:00—WFTL Sun Mus
12:00—WFTL Sign Off
12:00—WWIL: Jack Dawn

Monday, Mar. 2
5:30—WFTL: Progressive Serenade. AP News
6:00—WWIL: Morning Beat
7:00—WFTL: Keyes Perrin Show
7:30—WGMA: [illegible]
8:00—WWIL: Morning Beat
8:30—WGMA: Musical Clock
9:00—WGMA: News Musical Mon
10:00—WGMA: Allan Roberts
WFTL: News
WWIL: Down Beat
11:00—WGMA: Albumtime
WWIL: Down Beat
12:00—WWIL: Afternoon Beat
12:30—WGMA: News
1:00—WGMA 1320 Club
1:30—WWIL Afternoon Beat
1:45—WFTL: Bob Meade
2:30—WGMA: News
WFTL: Teddy Baer
WWIL: Afternoon Beat
3:00—WGMA: Record Shop
Musical Mon
WWIL: Traffic Beat
4:30—WGMA: News
4:35—WFTL: Teddy Baer
5:00—WGMA: News. Record Shop
WWIL: Traffic Beat
6:00—WFTL: News-Berg
WWIL: Nite Beat
6:15—WFTL: Teddy Baer
7:00—WFTL: News. Money Word
8:00—WWIL: Nite Beat
9:00—WFTL: News. Musical Revue
WGMA: Sign Off
WWIL: Nite Beat
10:00—WWIL: Nite Beat
11:00—WWIL: Talk of the Town
12:00—WWIL: Dawn
12:30—WFTL: Sign Off
Beat
1:00—WWIL: Sign Off

Tuesday, Mar. 3
5:30—WFTL: Progressive Serenade
6:00—WWIL: Morning Beat
7:30—WGMA: Local News
WFTL: Keyes Perrin Show
8:30—WGMA: Musical Clock
9:00—News. Musical Revue
WGMA: News.
WWIL: Morning Beat
10:00—WGMA: Allan Roberts
WFTL: News
WWIL: Down Beat
11:00—WGMA: Album Time
11:30—WGMA: News
12:00—WWIL: Afternoon Beat
12:15—WFTL: Dick Mills Show
1:00—WGMA: 1320 Club
3:00 WGMA: Record Shop
3:00—WWIL: Traffic Beat
4:30—WGMA: News
4:35—WFTL: News-Swart
5:00—WFTL: Teddy Baer
5:30—WGMA: Record Shop
6:00—WFTL: News, Baer
6:00—WWIL: Nite Beat
6:45—WFTL: Teddy Baer
WGMA: Sign Off
9:00—WWIL: Nite Beat
11:00—WWIL: Talk of Town
12:00—WWIL: Dawn Beat
12:00—WFTL: Bea Morley

Wednesday, Mar. 4
6:00—WWIL: Morning Beat
6:30—WFTL: Progressive Serenade
7:30—WFTL: Keyes Perrin Show
WGMA: Local News
8:00—WFTL: News.
8:30—WGMA: Musical Clock
9:00—WGMA: News
WWIL Morning Musicale
WFTL: News-
10:00—WGMA Allan Roberts
10:00—WWIL: Down Beat
10:30—WGMA: News
11:00—WGMA: Album Time
12:00—WWIL: Afternoon Beat
12:15—WFTL: Dick Mills Show
12:30—WGMA: News
1:00—WGMA: 1320 Club
3:00—WGMA: Record Shop
3:00—WWIL: Traffic Beat
4:30—WGMA News
WFTL Jack
WFTL: Teddy Baer Show
6:00—WWIL: Nite Beat
6:00—WFTL: News-Baer
6:15—WFTL: More Baer
7:00—WGMA: Sign Off
9:00—WWIL: Nite Beat
11:00—WWIL: Talk of Town
12:00—WWIL: Dawn Beat
12:00—WFTL: Bea Morley
12:30—WFTL: Sign Off

Time Clock

COLONY — Sun., Mon., Tue., Wed., Richard III, 1:00, 3:46, 6:32, 9:18.
FLORIDA — Sun., Mon., Tue., Wed., The Hanging Tree, 1:25, 3:30, 5:30, 7:40, 9:40.
GATEWAY — Sun., The Remarkable Mr. Pennypacker, 1:35, 3:35, 5:40, 7:45, 9:45; Mon., Tue., Wed., The Remarkable Mr. Pennypacker, 2:00, 4:00, 6:00, 8:00, 10:00.
HOLLYWOOD — Sun., Mon., Tue., Perfect Furlough, 2:15, 4:10, 6:05, 7:55, 9:40; Wed., Around the World In 80 Days, 2:25, 5:40, 9:00.
WARNOR — Sun., Mon., Tue., Wed., The Journey, 1:05, 3:10, 5:20, 7:25, 9:35.
DAVIE DRIVE-IN — Sun., Mon., Torpedo Run, 7:05, 10:55; Long, Long Trailer, 9:10; Tue., Wed., The Little Hut, 7:05, 11:05; The Tender Trap, 9:00.
LAUDERDALE DRIVE-IN — Sun., Mon., Tue., Seventh Voyage of Sinbad, 6:55, 10:35; Marjorie Morningstar, 8:32; Wed., Geisha Boy, 6:50, 10:36; Vertigo, 8:33.
N. ANDREWS DRIVE-IN — Sun., Mon., Little Hut, 7:05, 11:15; Gigi, 9:05; Tue., Wed., Long Trailer, 7:05, 11:05; Seven Brides for Seven Brothers, 9:10.

Star-Studded Show

Benefit to Aid Widow of Tusi

Entertainers from both Broward and Dade combine talents next Sunday for a star-studded show benefiting the widow of Tusi, popular singer-dancer who died suddenly week before last of a heart attack.

Benefit, to be emceed by Woody Woodbury in the armory on Rt. 84 from 7 to 10 p.m., will spotlight Manu, Teva, Greta and the Tahitianaures from the Yankee Clipper's South Seas Revue in which Tusi was featured for more than two years before making his final appearance Feb. 7.

Other local talent scheduled includes Ben Morely, Bonnie Baker, Tunesmen, Punchinellos, Romer and Howard, and the Car-Tunes, plus Polynesian performers Rita, Ninoa, Pualani and Ihilani, Nani and Kimo Lee.

Ticket arrangements for the event are being handled by Pat Stroehle at JA 4-6347. Donations to the "Tusi Fund" may be made through the First National Bank of Fort Lauderdale.

Tops in Tunes

Champion harmonizers, the Mid-States Four of Chicago, will be among quartets which will sing at the 10th annual Festival of Harmony Tuesday at War Memorial Auditorium. The champion chorus of the Fort Lauderdale chapter of the SPEBSQSA also will appear.

To Aid Children's Theatre

Suzari Marionettes To Dance 'Red Shoes'

FORT LAUDERDALE — "The Red Shoes" will be danced by the Suzari Marionettes Saturday for the benefit of the Children's Theatre.

Performances will be at 10 a.m. and 2 p.m. at Sunrise Junior High School, 1750 NE 14th St.

The famous marionettes' presentation of the ballet fantasy is offered in celebration of their 20th anniversary. This marks their fifth annual appearance here under sponsorship of the children's theatre.

The story, adapted from the classic by Hans Christian Andersen, has lilting folk songs and dances from Denmark. Starring role will be taken by the winsome puppet Karen.

A gay circus scene will feature the antics of Ro-Ko-Ko the clown.

Masters of modern puppetry, the Suzari group is making a nationwide tour.

Tickets for Saturday's performances are on sale at Marjory Ott for the Younger Set, 821 E. Las Olas Blvd., and Lauray's, 700 E. Las Olas Blvd. In Pompano Beach they may be obtained at 36 Ocean Side Center or at 3206 E. Atlantic Blvd.

Tickets may also be had ham, president of the Childrens' Theatre.

Gary Cooper Sure of Seat

HOLLYWOOD — (UPI) — Gary Cooper uses his own special saddle for his role in Warner's "The Hanging Tree" because of a trick hip he broke when he was a Montana cowboy.

It is an Australian stockman's saddle which is almost as light as an English saddle but reinforced with steel strips to support a horn.

THE WORLD'S MOST HONORED SHOW
52 BEST PICTURE AWARDS & WORLD WIDE HONORS
Michael Todd's
Around the World in 80 days
—STARTS— WEDNESDAY
HOLLYWOOD
In Hollywood
JUST EAST OF CIRCLE

LAUDERDALE
DRIVE-IN
THEATRE—LU 1-2823
W. Broward & 27th Ave.
Sun. Mon. Tue. Mar. 1-2-3
"THE 7th VOYAGE OF SINBAD" in Technicolor with Kerwin Mathews and Kathryn Grant at 6:55 and 10:35. Also "MARJORIE MORNINGSTAR" in Technicolor with Gene Kelly and Natalie Wood at 8:32.
Wed.-Sat. Mar. 4-7
"GEISHA BOY" in Vistavision and color with Jerry Lewis and Marie McDonald at 6:50 and 10:36. Also "VERTIGO" in Technicolor with James Stewart and Kim Novak at 8:33.

Ben KAY and Sherry BARLOW
they HATH A WAY
with Comedy and Music!
DANCING NIGHTLY
Tapis Rouge .... top o' the
FAMED FOR ROAST PRIME RIBS OF BEEF
RESERVATIONS LO 4-4381
SEA SHORE Resort On the ocean Fort Lauderdale 1901 N. Atlantic Blvd.
Don't miss MONDAY NIGHT FASHION SHOW
8 P.M. — Freelance Models Association
Enjoy cocktails in the TA-RA ROOM, 5 to 9.
Intimate setting. Music by Ted Chase.

THE CHALET
Restaurant and Lounge
State Rd. 84—Just East of Rd. 7, Ft. Lauderdale Phone LU 1-1810
GERMAN-AMERICAN FOODS
Sauerbraten with Potato Dumplings, Pigs Knuckles, Sauerkraut, German Potato Pancakes with Apple Sauce
DINNERS FROM 1.95 SERVED DAILY FROM 5 P.M. Sunday 3 P.M.—Closed Mondays
CATERING TO PRIVATE PARTIES, BANQUETS, WEDDINGS UP TO 200 PERSONS
Entertaining Nitely at the Piano Bar
Your Host Bill Matthias

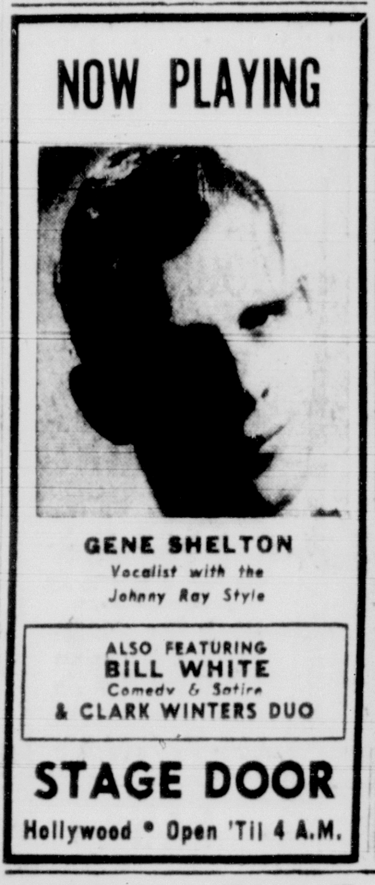

NOW PLAYING
GENE SHELTON
Vocalist with the Johnny Ray Style
ALSO FEATURING
BILL WHITE
Comedy & Satire
& CLARK WINTERS DUO
STAGE DOOR
Hollywood • Open 'Til 4 A.M.

Entertainment
Appearing Nightly
THE RAY REYNOLDS QUINTET
Cocktail Time DAILY 4 P.M. IN THE "B" HIVE ROOM
BEA MORLEY'S 4 O'CLOCK CLUB
25th St. and SO FEDERAL HWY

GILLBOARD
THE JOLLY ROGER A GILL HOTEL
ROGUE'S ROOST LOUNGE
Featuring
ROMER & HOWARD
Zaniest Duo in Town!
Dinners served until 11 P.M.
Anchor Dining Room
THE Escape A GILL HOTEL
OUTDOOR BALI BAR
Ragtime BOB DARCH
"Pride of Alaska"
Nightly Except Monday
ALSO SAT. MATINEE 3-6
Every Mon. Eve.
"THE PRESIDENTS"
Barber Shop Quartet
The NASSAU DINING ROOM
American cuisine at its best!
Fashion Shows Mon. Eve. and Wed. during luncheon
NASSAU LOUNGE
KEN WATKINS
Fort Lauderdale's Favorite!
THE YANKEE CLIPPER A GILL HOTEL
POLYNESIAN ROOM
SOUTH SEA REVUE
NIGHTLY MON. THRU SAT.
TWO ORCHESTRAS
Continuous music, dancing and entertainment
WRECK LOUNGE
BONNIE ANDERSON
Saucy! Witty!
CLIPPER ROOM
Bill Trent At The Piano Bar
Gourmet dinners 6:30 to 10:30
SUNDAYS: Buffet Brunches—Luau Buffets

The Fort Lauderdale Chapter
Announces The 10th Annual
SPEBSQSA
FESTIVAL OF HARMONY "Barber-shoppers"
WITH
A STAR-STUDDED PARADE OF QUARTETS
FEATURING FOUR "CHAMPIONS" AND ONE RUNNER-UP
THE MID-STATES FOUR FROM CHICAGO International Champions—1949
THE CONFEDERATES FROM MEMPHIS International Champions—1956
THE SHORT CUTS — MIAMI Present Dixie Dist. Champions
FT. LAUDERDALE CHAPTER CHORUS Present Dixie Chorus Champions
THE SUNTONES — MIAMI
WAR MEMORIAL AUDITORIUM
TUESDAY EVENING, MARCH 3rd 8:15
Reserved Seats 3.00-2.50-1.50. Gen. Adm. 1.00 on Terraces
AT AUDITORIUM BOX OFFICE
PLEASE SECURE TICKETS EARLY
PROMISES TO BE S. R. O. — STANDING ROOM ONLY

Fiesta Tropicale Activities to Begin March 30

By RICK TUTTLE
Hollywood Bureau Chief

HOLLYWOOD — Fiesta Tropicale will be getting off to a late start this year but spokesmen predict it will live up to its recognition as "America's newest major mardi gras."

The week of activities will begin March 30, instead of March 18, the Chamber of Commerce said.

It has been rescheduled because Easter Week falls during the period it is traditionally held.

The opening event will be the crowning of a fiesta queen in the Young Circle amphitheater Monday.

Fiesta Tropicale Blind Bogey Golf Tournament will be held at Orange Brook Golf Course the next day. Fiesta Tennis Tournament at municipal courts will also start Tuesday.

On Wednesday the accent will be on racing with special Fiesta stake races at Gulfstream Park in the afternoon and at Hollywood Kennel Club at night.

Thursday the Hollywood Shuffleboard Club will conduct semi-finals in its annual championship Fiesta Tropicale Tourney during the day and after dark Hollywood's newly-formed symphony "pops" orchestra will present a special program in the amphitheater.

The Fiesta will climax with a mammoth parade which winds its way through the streets of downtown Hollywood April 3 on the eve of the $100,000 Florida Derby at Gulfstream.

Last year's parade, one of the largest ever staged in Florida, was witnessed by more than 75,000 persons, the chamber said.

Nearly 100,000 are expected to line the march route this year.

The parade will pass beneath a two-mile long canopy of color street lights.

A number of pre-Fiesta sporting events have been scheduled.

Top among them is the Men's Invitational Amateur Four-Ball Golf Tournament at Orange Brook **March 18-22.**

CLIFFORD NYSEWANDER of Indianapolis will give a public lecture on Christian Science Tuesday night at 8:15 in South Broward High auditorium.

Dinner Date Not Set

Broward Sports Greeters To Honor Rocky Marciano

FORT LAUDERDALE — A testimonial dinner welcoming Rocky Marciano as a new Fort Lauderdale resident will be held about April 1.

The Broward Sports Greeters, a group of all-sports fans, will arrange a date after checking with the ex-heavyweight champion on his business and speaking commitments.

Marciano is understood to be in the process of entering into additional business ventures in this and other areas. He recently began operation of a West Hollywood bowling establishment.

The Greeters previously honored baseball's Phil Cavaretta and Ed Walsh and pro football's Pete Brewster.

Joe Doumar, a BSG spokesman, said additional meetings to plan the Marciano dinner are being arranged. He predicts a "packed house" for the affair, "for everybody wants to greet the Rock and hear what he has to say."

The dinner will be held at the Governors' Club Hotel.

Cruiser Rescued by Whitmer

POMPANO BEACH—Capt. Johnny Whitmer has another rescue to his credit.

He took his Miss Jeane in close to shore a half-mile south of the Deerfield Beach fishing pier to toss a line to an 18-foot cruiser owned by C. J. Frederick of Boca Raton which was washed ashore.

The Miss Jeane pulled Frederick's boat off and back to Hillsboro Inlet. Assisting Whitmer was his mate, Andre Pelanger.

The rescue was made at the end of a successful day's fishing. Whitmer was carrying a party that included Mr. and Mrs. Donald Winter and Mrs. Donna Gier, Holland, Mich.; William De Haan, Grand Rapids, Mich.; L. G. Purmort, Van Werp, Ohio; and Phillips Brooks, Pompano Beach. They brought home six kings weighing between 25 and 30 pounds.

HICKORY Foods
OF HOLLYWOOD
1401 N. FEDERAL HWY. WAbash 2-6071 HOLLYWOOD, FLA.
Restaurant and Cocktail Lounge
RIBS — CHICKEN — DUCK
PRIME RIBS — STEAKS — SEAFOOD
HICKORY SMOKED FOODS — AS YOU LIKE IT!

Jim O'Hare's
LORELEI ROOM
★ Cocktail Lounge
★ Entertainment
★ Songstress
ELEANORE CARLINE
★ American & Latin Rhythms of
LOU DURKEE
★ Full Course Dinners
From 1.95
★ No Cover — No Minimum
★ Dinner from 5 to 11 ★ Supper from 11 to 1
★ 3223 N. Ocean Blvd. (A1A) Ft. Lauderdale
★ Phone LO 6-9121 for Reservations

OPEN SUNDAYS
IOWA PRIME RIBS
DINNERS SERVED FROM 5 P.M.
Show Beef from Your Show Gal Muriel!
— IN THE LOUNGE —
OPEN 5 P.M. TO 4 A.M.
FRANKIE FROBA'S
"KEEPER OF THE KEYS"
"Muriel"
Muriel at the organ, DON HAYES and you singing the songs she introduced from 1906 to her last millionaire. You can't beat fun!
MURIEL'S EXOTIC
"Jade House"
On A1A Just North of Lauderdale-by-the-Sea
WEbster 3-2272

Lenny's
Proudly Presents
Direct from the Clover Club in Miami
That South American SPUTNIK
BARBARA VELASCO
AND HER ESCORTS
6 SHOWS NIGHTLY
DRINKS 55¢ to 85¢
8 P.M. to 4 A.M. NO COVER — NO MINIMUM
S.E. 28th St., Just East of U.S. 1

APPEARING NIGHTLY
THE MOST TALKED ABOUT SHOWS IN FLORIDA...
The MARKSMAN
SENSATIONAL
Plus
MARIE MARCUS & HER TRIO
DIXIELAND AT ITS BEST
SPEND WHAT YOU PLEASE
Fazio's
● No Cover Charge
● No Admission
● No Minimum
For Reservations
ON LAS OLAS JA 3-2101
CONTINUOUS ENTERTAINMENT

Make Tracks for..
APPEARING NITELY
THE TONETTES
New Impressions in Voice & Music
For your ENTERTAINMENT AND DANCING PLEASURE
9 P.M. TO 2 A.M.
in the
Mary Celeste Dining Room
Dinners Served 5:30 to 11 P.M.
Fashion Shows
every Monday Evening 7:30 P.M.
Wednesday 12:30 P.M.
CHAMPAGNE NIGHT
every Thursday featuring
THE WARDS
Visit with RIKI, the world famous artist or EUNICE BRYSON SMITH, handwriting analyst.
The Barefoot Mailman Hotel
A-1-A, Hillsboro Beach
Phone WH 1-0100

BRING THE ENTIRE FAMILY FOR
A DELICIOUS SUNDAY DINNER
FOWLER'S Great Southern RESTAURANT
On The Circle in Hollywood

BROWARD
Cafeteria Inc.
602 N. Federal Hwy. U.S. #1, Hallandale, Florida
JUST SOUTH OF DOG TRACK
Specials for Week
SUNDAY—Breaded Veal Cutlet—Tomato Sauce .... 52¢
MONDAY—Braised Beef—with Noodles .... 47¢
TUESDAY—Chicken a la King—with Biscuits .... 54¢
WEDNESDAY—Roast Leg of Veal—with Dressing .... 49¢
THURSDAY—Rhein Sauerkraut—with Franks .... 46¢
FRIDAY—Broiled Kingfish Steak, Floridian .... 48¢
SATURDAY—Stuffed Belle Glade Pepper, Tomato Sauce .... 44¢
AMPLE FREE PARKING
HRS.: 11:30 A.M. to 2 P.M. 4:30 P.M. — 8 P.M.

TownHouse
Opposite Main Post Office 205 S.E. 1st Ave.
RESTAURANT & LOUNGE
Charcoal Broiled Sliced
PRIME SIRLOIN STEAK
Appetizer to Dessert
1.95
SERVING 5-8:30 P.M.
FAMILY MOVIE PACKAGE
● A Choice DINNER
● MOVIE At Florida, Warnor, Colony
● THEATRE PARKING LOT PARKING
Adults — Dinner and Movie $2.75
Children under 12 — Dinner and Movie $1.75
205 S.E. 1st Ave. JA 2-4891
Opp. The Main Post Office Easier Parking Evenings
Yours to enjoy — Sam & Geo. Harris

PIER 66
Restaurant-Lounge
NOW ... in our Main Dining Room
RALPH FLANAGAN
RCA Victor Recording Artist
Featuring FLANAGAN'S FLATBUSH FIVE
and THE FLANAGAN TRIO
KARL KELLER DUO in the Lounge
Buffet Luncheon Served Daily by the Pool
(Weather Permitting)
Luncheon Fashion Shows Each Tues. and Thurs.
by "Town & Country"
Enjoy a cocktail in our NEW TRIDENT LOUNGE

ON THE INTRA COASTAL WATERWAY A1A at 17th St. CAUSEWAY

Lago Mar
HOTEL
DINE EACH SUNDAY from 5:30-9 P.M.
Our Famous Buffet Dinner Served in the Starlight Dining Room
$3.95
PER PERSON
BECAUSE OF THE SUCCESS OF OUR BUFFETS ...RESERVATIONS ARE ADVISED.
We're Informal But Jackets Are Required Evenings
L. BERT STEPHENS
OWNER-MANAGER
Lago Mar
South End Harbor Beach
JA 3-6511

THE TUNESMEN
Appearing Nitely at
Pal's
FT. LAUDERDALE
FIRST SHOW—8:30 P.M.
OPEN 7 DAYS A WEEK — FOR LUNCH AND DINNER
SERVING 'TIL 1 A.M.
CRUISE TO PAL'S CAPTAIN'S TABLE
COVE YACHT BASIN
on the Intracoastal
DEERFIELD BEACH
come by land or water
BOCA 4000
JOHN HYNDA at the Piano
Pal's
Hank Hagmann's
Fort Lauderdale
1745 E. Sunrise Blvd.
JA 4-1000
RESTAURANTS
Made Famous By Our Guests
POMPANO BEACH
WH 1-1300
Corner Atlantic and Ocean Blvds.
HAL FORD at the Piano
Catering to All Kinds of Parties

THE WORLD FAMOUS
Old Heidelberg
FEDERAL HIGHWAY, HALLANDALE
NEXT TO HOLLYWOOD DOG TRACK
The Ultimate in Dining in an Atmosphere of Old World Grandeur
GERMAN & AMERICAN CUISINE
featuring
SUPERB DINNERS
full course
Served 4 to 9:30 P.M. Daily
★ A La Carte 'til Closing
Open Daily from 4 P.M.
★ STAR STUDDED SHOW ★
TWO SHOWS NIGHTLY
8 P.M. and 10 P.M.
★ SEE ERICA—Beautiful European Opera Star
★ LAUGH & ENJOY The World's Greatest Comedy Team
THE THREE BRAGAZZI'S
YOUR MASTER OF CEREMONY BARRY HILL
INTIMATE COCKTAIL LOUNGE
Serving the finest in imported & domestic wines, beers, and liquors.
FOR RESERVATIONS PHONE HOLLYWOOD WA 2-1331
FRANK FOERCH
Your Host

FORT LAUDERDALE'S NEWEST OCEANFRONT HOTEL
FEATURING THE BEAUTIFUL
ESPRESSO HOUSE
A UNIQUE OCEANVIEW COFFEE SHOP WITH MARVELOUS FOOD, REASONABLY PRICED
OPEN 7:30 A.M. TO 9:30 P.M. DAILY
LaCANTINA BAR
QUIETLY — RELAXING
ROMANTIC ITALIAN ATMOSPHERE
SOOTHING MUSIC
BY VINNY ROMA
THE OCEAN MANOR HOTEL
4040 GALT OCEAN DRIVE ● ON THE FAMOUS GALT OCEAN MILE ● FORT LAUDERDALE, FLORIDA

CLASSIFIED

Information

21c PER LINE

14 PT	SAME RATE as 3 lines ordinary type.
18 PT	SAME RATE as 4 lines ordinary type.
24 PT	SAME RATE as 5 lines ordinary type.
36 PT	SAME RATE as 7 lines ordinary type.

In the event of any error in an advertisement on the part of the publisher it will furnish the advertiser a letter so worded as to explain the said error and the publisher shall be otherwise relieved from responsibility thereof.

The Broward County Section of The Miami Herald will not be responsible for more than one incorrect insertion.

The Broward County Section of The Miami Herald reserves the privilege of revising or rejecting any advertisement which it deems objectionable and to change the classification of any advertisement from that ordered to conform to the policy of this paper.

CLASSIFIED INDEX

2—Legal Notices
3—Lost and Found
5—Personals
6—Instruction & Schools
7—Announcements
8—Plants, Seeds, Trees
11—For Rent—Apts.
11-A-For Rent—Apts. Hollywood
13—For Rent—Houses
13-A-For Rent—Houses Hollywood
15—For Rent—Rooms
21—For Rent—Stores
23—For Rent—Offices
24—For Rent—Warehouses
31—Help Wanted—Female
33—Help Wanted—Male
35—Help Wanted—Male or Female
36—Sales Help—Wanted
37—Wanted Positions—Female
39—Wanted Positions—Male
43—Household Goods—For Sale
47—For Sale—Office Equipment
49—For Sale—Miscellaneous
53—Dogs, Cats, Pets
54—Horses, Mules, Cattle
55—Business Services
56—Bldg. Supplies & Trades
57—Bus. Opportunities
59—Money to Loan
61—For Sale—Lots
63—Groves, Acres, Farms
65—For Sale—Homes
65-A-For Sale—Homes Hollywood
67—For Sale—Apartments, Hotels
69—For Sale—Business Property
71—Real Estate Exchange
72—Aviation
73—Boats and Yachts
77—Trailers
79—Trucks & Tractors
81—Automobiles Wanted
83—Automobiles for Sale

2— LEGAL NOTICE

Notice of intention to register under 'Fictitious Name Law" in compliance with House Bill No. 1175, Chapter No. 20953 Laws of Florida, 1941.

GULFSTREAM Productions of Fla. 2124 N.W. 5th Ave. Ft. Laud. Dallas C. Dial, Owner.

3— LOST AND FOUND

FOUND: Blank angus steer, for information call LU 3-3368.

LOST: Small toy Pinscher, tan, female, wearing yellow collar. Vicinity Broward Gardens and Plaland Isles. Reward LU 3-6104, LU 3-1158.

LOST: Pearlized prescription sun glasses — Monday afternoon. Vertical crack, left lens. Vicinity Birch Park Beach, Bamboo Inn, Smith Drug. Reward JA 4-8683.

LOST: Aluminum walking cane, vicinity of E. Las Olas Blvd. JA 4-3115.

LOST: Small red truck door. Reward JA 2-5820.

5— PERSONALS

HAIR OFF
PERMANENTLY
WA 2-6314

11— FOR RENT—APARTMENTS

VICTORIA Park — New 1 and 2 deluxe bedroom apartments. Screened porches. Refined middle age couples. Yearly. JA 3-2764.

NEWLY BUILT unfurnished, except stove and refrigerator. 1 bedroom apartments, $65 month. 6015 Fillmore St. YU 3-5776.

OCEANFRONT, one bedroom, new. LO 4-8807. Seasonal.

GATEWAY SECTION — LUXURIOUS studio, and 1 bedroom apartments, new, heated and air conditioned. Weekly, or monthly, reasonable. Mary Lou Manor, 704 N.E. 15th Ave. JA 4-5171.

1 BEDROOM, new, air conditioned Unfurn. 2004 N. E. 19th St. LO 4-0305 or LU 3-2900.

OCEANFRONT, one bedroom, seasonal. Apt. 207 Springtide. Ft. Laud.

8— PLANTS, SEEDS, TREES

PROMPT SERVICE

SOD
SOD
SOD

In Field Or Delivery

BITTER-BLUE
ZOYSIA — CENTIPEDE

OUSLEY SOD CO.

Growers Since 1946
Phone LU 3-2413 Ft. Lauderdale

11— FOR RENT—APARTMENTS

MODERN ATTRACTIVE
NEWLY Furn. freshly decorated 1 bedroom Apt., walk in closets. Near bus. Yearly JA 4-7137.

YEARLY, monthly or weekly Large efficiency. 321 N.E. 15th Ave., JA 4-4640.

2 BEDROOM, 1 bath, refrigerator, range, $90 month yearly. Oakland Park. JA 4-3214. McIlvaine.

11-A— FOR RENT—APARTMENTS HOLLYWOOD

UNFURN. 2 bedroom, electric kitchen, screened porch, yearly WA 3-2914 Hywd.

16 EFFICIENCY APARTMENTS, $35 weekly per couple. No pets. Maloney's Motel. 6045 Buchanan St., West Hollywood. YU 3-4725.

NEW 4 room unfurnished duplex, heated. $85 a month. 617 S.W. 3rd St. Hallandale. WA 2-0234.

2 BEDROOM, newly decorated, stove, refrigerator, $75 month yearly. 2020 N. W. 67th Ave. Driftwood Acres. YU 3-7203.

DUPLEX three room apartment with bath. Newly furnished. Adults only. Yearly. 1707 Thomas Street. Phone WAbash 3-2195.

13— FOR RENT—HOUSES

LAUDERDALE Villas — 3 bedrooms, 2 baths, kitchen equipped. $115 month yearly JA 2-3576.

13-A— FOR RENT—HOUSES HOLLYWOOD

2 BEDROOM, tile bath, carporte. Unfurn. except stove and refrigerator. $75 month yearly. 6015 Fillmore. YU 3-5776.

15— FOR RENT—ROOMS

BEAUTIFUL bright and cheerful twin bedroom, with water view. Private bath and entrance. Quiet residential neighborhood, walking distance to beach. Middle aged or Elderly persons preferred. Seasonal only. JA 2-5531 or JA 4-1791.

DESIRABLE location. Twin beds. Private bath, entrance, patio. Weekly $30. JA 2-0447.

15-A— FOR RENT—ROOMS HOLLYWOOD

AIR CONDITIONED, $15 week. TV, radio, hardwood floors, kitchen and clothes washer-dryer privileges. YU 3-6918.

BEAUTIFULLY FURNISHED room and bath. Kitchen privileges. Close to swimming pool. Couple or two girls preferred. $15 weekly. 3530 S. W. 59th Terrace, Miami Gardens, YUkon 3-2055.

21— FOR RENT—STORES

STORE TO rent at 932 N. Federal Hwy. Wonderful location for any kind business, offices, Etc. Rent reasonable. Opposite Russell's Market. WA 2-3303.

SOUTH DIXIE Hwy., 540 corner Madison. Store or office. Phone WA 2-4382 Hywd.

31— HELP WANTED—FEMALE

SECRETARY, permanent, shorthand, typing, receptionist. Age 25 to 40. Apply 712 S.E. 17th St. Ft. Laud.

11— FOR RENT—APARTMENTS

Now Available

1 & 2 Bedroom Apartments. Furnished or Unfurnished. Large Swimming Pool, Docking Facilities, Separate Apartment Area for Families with Children.

Karen Club

N.E. 19th Ave. at 9th Court
Mrs. E. G. Selby, Mgr.
JA 2-6721

31— HELP WANTED—FEMALE

UNUSUAL OPPORTUNITY
MATURE, ambitious women with car, to deal in Russell Wright unbreakable china, stainless and sterling silver, on a club plan. Your free time will pay you excellent commission. For further information call Mrs. W. A. Tankersley LU 1-1972.

SELL WHERE YOU WORK
GOOD income selling AVON COSMETICS to your fellow employees on lunch and rest periods. Call
AVON COSMETICS
JA 3-6464 OR write Mrs. Alice M. Day, P.O. Box 3123, W Hollywood.

QUALIFIED dietitian 40 hour week. Candidates write full and complete details. Hospital background only. Only permanent residence. Apply Box B-152, Herald, Ft. Laud.

EXPERIENCED fitter for gown shop. Must be experienced. Write Box B-161 Herald, Ft. Laud.

33— HELP WANTED—MALE

BARBER wanted for 1st chair. Steady year round guarantee. 433 N. Federal Pompano Beach. Food Fair Shopping Center. Bring tools.

EXPERIENCED crane operator wanted. South Florida experience not necessary. Salary commensurate with ability to produce. Box B-162 Herald, Ft. Laud.

AMBITIOUS young family man for maintenance department with Ft Laud. fastest growing swimming pool company. Call WE 3-3081 or WE 3-2762 Pompano.

37— WANTED POSITIONS— FEMALE

GRADUATE Practical nurse available for private duty. LU 3-0312

37— WANTED POSITIONS— FEMALE

MAN with forty years experience, last thirty in sales to dealers for nationwide manufacturer is seeking connection not requiring constant travel. Will consider other than sales work, part time or periodic assignments or the relief of over burdened individual. Fringe benefits of no interest. Age sixty one, health good — complete history on request. Box B-161 Herald, Ft. Laud.

39— WANTED POSITIONS MALE

TOP notch piano player and vocals. Available afternoon or Eve. Call LU 3-4272 6-9 P.M.

COOK Butler experienced, planning meals, serve, drive, do general housework. Reference. Box B-163 Herald Ft. Laud.

47— FOR SALE—OFFICE EQUIPMENT

TYPEWRITERS, Adding Machines bought, sold, rented, repaired
CITY TYPEWRITER
936 N. Fed. Hwy. Hywd. WA 2-3871

49— FOR SALE—MISCELLANEOUS

SCHIAPARELLI off white shirred Beaver coat size 14-16. Brand new. Cost $1,250. Will sell for $800. LU 3-2901 Ft. Laud.

INTERNATIONAL Harvestor air conditioner, ½ ton, like new $100. Midget racer, child's size $50. 2508 N.W. 6th Ave. Ft. Laud.

We Grow Our Own Fruit

ENJOY FLORIDA

VISIT

Floyd L. Wray's

BEAUTIFUL

FLAMINGO GROVES

BOTANICAL GARDENS

Five Miles West of Davie and 3 Miles South of Rd. 84 on Rd. 823

We Grow Our Own Fruit

11— FOR RENT—APARTMENTS 11— FOR RENT—APARTMENTS

NOW LEASING

BRAND NEW LUXURY APARTMENTS

LIN - MAR *Garden Club Apts.*

NOT A CO-OP
AIR CONDITIONED—HEATED
SWIMMING POOLS — CABANA AREAS

- ★ All corner 2 bedroom unfurnished apartments
- ★ Sliding glass walls leading to screened porches
- ★ Westinghouse 11.4 cu. ft. refrigerator and 30" range
- ★ Private off-street parking
- ★ Complete laundry facilities
- ★ Separate storage rooms
- ★ Close to shopping, schools, churches and buses

★ SEPARATE BUILDINGS FOR FAMILIES WITH CHILDREN
NO MAINTENANCE PROBLEMS

$125 MONTHLY 2 YR. LEASE **$130** MONTHLY 1 YR. LEASE

DIRECTIONS—Follow W. Broward Blvd., Fort Lauderdale To S.W. 29th Ave., Turn South and Follow Signs to furnished Model Apartment.

2771 S.W. 2nd St., Fort Lauderdale LU 3-5601

49— FOR SALE—MISCELLANEOUS

COMPLETE line unfinished bookcases, chests, record cabinets, corner cabinets and china cabinets. Richards Furniture, 3749 N Federal Highway, Pompano Beach

1 MEAT case, 1 dairy case, excellent condition. For sale, reasonable 2511 Davis Blvd LU 3-1101.

40 GALLON crane; electric hot water heater $50; JA 3-2172.

TROMBONE, like new, reasonable. LU 3-4850 Ft. Laud.

WESTINGHOUSE automatic roaster with oven glassware. Almost new $20. LU 3-8662.

HIGH chair very good condition $9. LU 3-5766.

DIAMOND solitaire engagement ring. Excellent buy at $85. Phone LU 3-8262.

65— FOR SALE—HOMES 65— FOR SALE—HOMES 65— FOR SALE—HOMES 65— FOR SALE—HOMES

COUNTRY CLUB VILLAGE

TOBLER HOMES

In Beautiful...

Boca Raton

LOW F.H.A. FINANCING

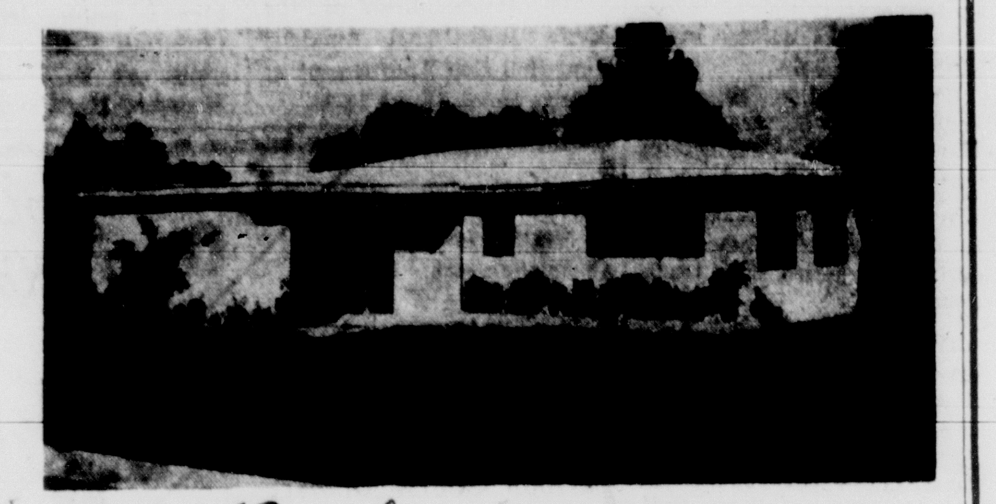

THE *Barclay* $14,500

2 BEDROOM, 2 BATH

Featuring

- 10'x16' SCREENED PORCH
- TILE ROOF
- EXCEPTIONALLY LARGE LOT
- FULLY LANDSCAPED
- G-E BUILT-IN SURFACE RANGE AND OVEN
- FULL CERAMIC TILE BATHS WITH ELECTRIC WALL HEATERS
- NU-TONE HOOD AND FAN
- 35,000 BTU ELECTRIC WALL HEATER
- BUILT-IN VANITY
- CARPORT
- ASPHALT DRIVE

OTHER MODELS
3 Bedroom—2 Bath
and
2 Bedroom—2 Bath
From
$13,995 $16,500

DIRECTIONS:
Go West from Federal Highway (U.S. 1) on West Palmetto Park Road and continue to entrance of Country Club Village.

P.O. BOX 498
BOCA RATON
PHONE
5312 or 3322

65— FOR SALE—HOMES 65— FOR SALE—HOMES

61— FOR SALE—LOTS 61— FOR SALE—LOTS 61— FOR SALE—LOTS

ONLY $50.00 Will Hold YOUR Waterfront Lot

For 30 Days or Money Back

Choose Today — Available NOW

Cypress Isles Estates

LOCATED

South of Pompano Beach

Here's your opportunity to purchase your future homesite in one of the few remaining communities where valuable waterfront property is still procurable in Broward County . . . one of Florida's most desirable geographical areas to live and enjoy the wonderful advantages of the Gold Coast. Only minutes to the ocean!

Salesman at Model Home Daily

Need Transportation?
Call WE 3-6225

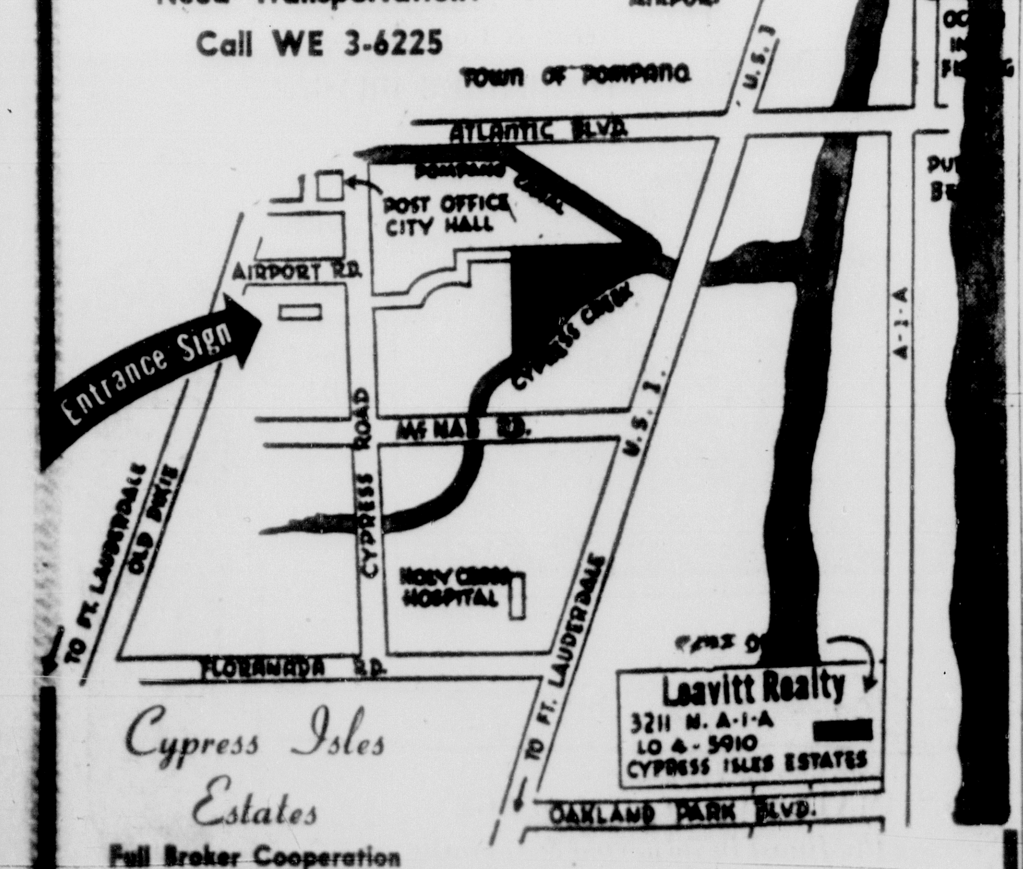

Cypress Isles Estates

Full Broker Cooperation

LEAVITT REALTY 3211 N. A-1-A

Ft. Lauderdale For Information Call WE 3-6225—LO 4-5910

. . . And Prices Start As Low As $10,990!

SEE WHAT YOU GET IN A MARGATE HOME "PACKAGE"

A MARQUETTE ASSOCIATES ENTERPRISE

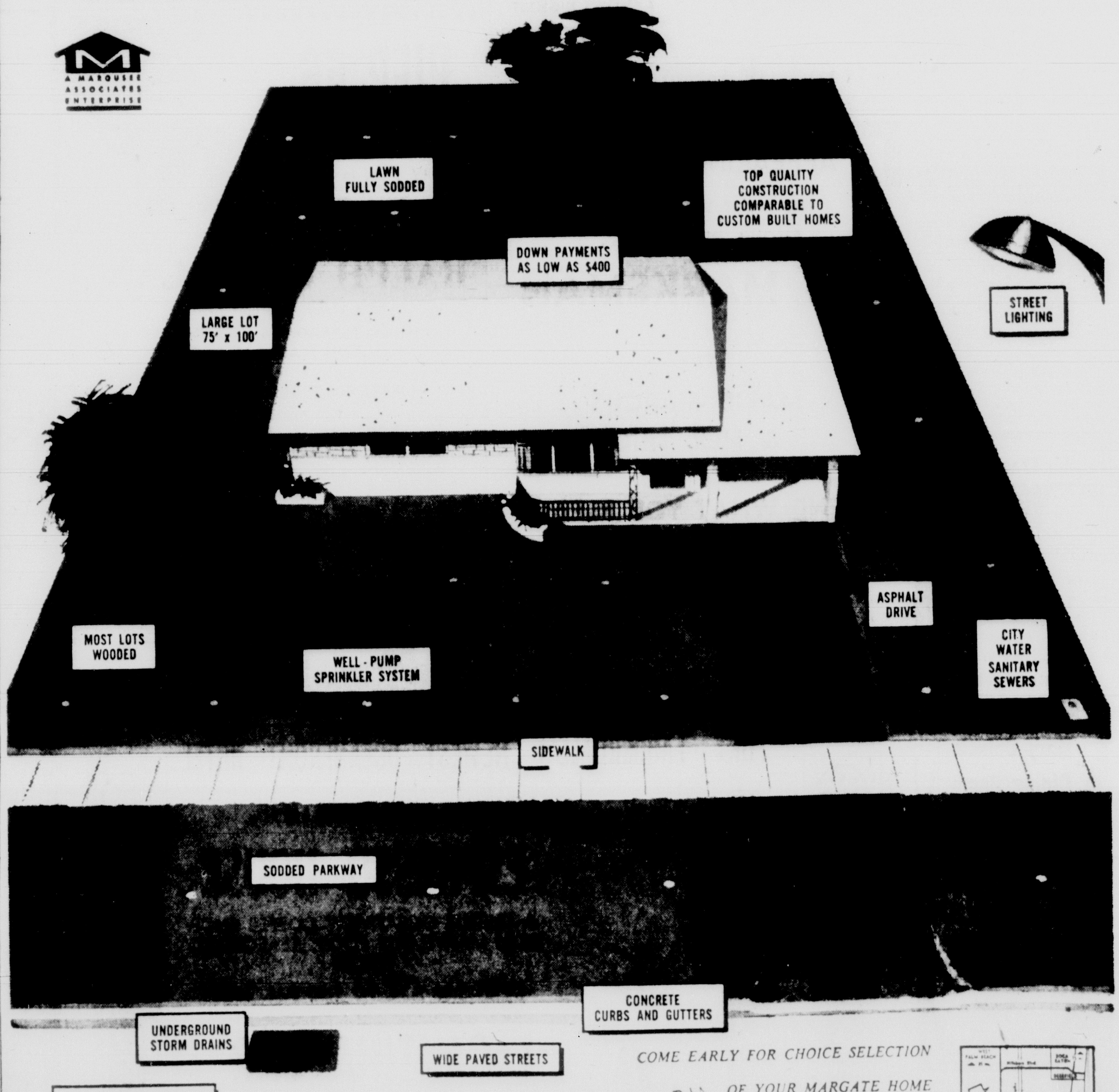

LAWN FULLY SODDED
TOP QUALITY CONSTRUCTION COMPARABLE TO CUSTOM BUILT HOMES
DOWN PAYMENTS AS LOW AS $400
STREET LIGHTING
LARGE LOT 75' x 100'
ASPHALT DRIVE
CITY WATER SANITARY SEWERS
MOST LOTS WOODED
WELL-PUMP SPRINKLER SYSTEM
SIDEWALK
SODDED PARKWAY
CONCRETE CURBS AND GUTTERS
UNDERGROUND STORM DRAINS
WIDE PAVED STREETS

HIDDEN VALUES
POLICE AND FIRE PROTECTION
CITY GOVERNMENT
SCHOOLS AND CHURCHES
SHOPPING AREA
PARKS AND RECREATION FACILITIES

New "Lakeview" Section of 27 Homes
Just Opened for Mid-March Delivery

Limited number of FHA commitments in other locations. Construction can start immediately for qualified buyers.

COME EARLY FOR CHOICE SELECTION OF YOUR MARGATE HOME IN

Margate

"The City that Started with a Plan"

Turn in at the Wrought-Iron Boulevard Gates

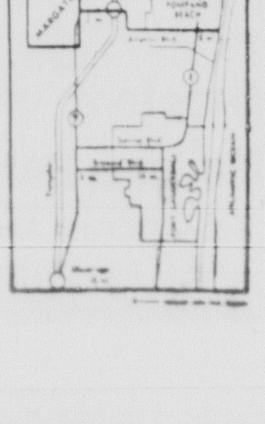

SPECIAL BARGAIN RATE
IN THE
BROWARD COUNTY SECTION
OF THE MIAMI HERALD
21c PER LINE PER DAY
IN THE CLASSIFIED SECTION
PHONE FORT LAUDERDALE JA 4-2535
HOLLYWOOD WA 2-2611

49— FOR SALE—MISCELLANEOUS

MINK coat — Wild Canadian, like new. Classic style. Sacrifice. Private party LU 3-5790.

TWIN SIZE Hollywood beds, in good condition $19.95. Rebuilt twin size Hollywood beds, 2 complete beds $45. Richards Furniture 3749 N. Federal Highway, Pompano Beach

ORIENTAL rug, 8x10 pastel colors floral design. $250. LO 4-3070

SECTIONAL sofa, white (slip covers) Price $150. LO 4-3070.

49— FOR SALE—MISCELLANEOUS

15 H.P. CLAYTON Steam generator. Good condition $800. Parker Tire Service, 614 S. Andrews Ave. Ft. Laud.

WANTS offer — Two automatic custard machines perfect condition with compresser milk cooler. Phone WA 2-9398 Hollywood or LO 4-5191 or Ft. Lauderdale. See apartment manager 901 Progresso Drive.

LAWN Spray Deflectors 85c & $1.00 Car Port Drip Pans $8.40. Cookie Sheets $1.20 & $1.60. Do it yourself Storm Shutters - prices from 33c per Sq. Ft. to 55c. Do it yourself Awning material — prices from 25c per Sq. Ft. to 55c. K&D Aluminum Fabrications 3090 N. E. 12th Terrace Oakland Park Fla. LO 4-1536.

55— BUSINESS SERVICES

Washing Machine Repair
Specializing in MAYTAG, EASY, ABC, BENDIX, THOR and All Automatics & Conventionals
Boye's SERVICE
500 N. Andrews
Phone JA 2-2554

55— BUSINESS SERVICES

Plumbing-Heating Service
FRANK F. KINCEY
305 N.W. 1st AVE.
FT. LAUDERDALE
PHONE JA 2-5641
Emergency JA 3-1183

ROOF TROUBLE
We repair and replace
any and all types of roofs
Brown Brothers Roofing Co.
FREE ESTIMATES Phone JA 3-0765

Bitter Blue Sod
TOP QUALITY
FOR PROMPT DELIVERY PHONE LU 3-1137
Glades Sod Co.

67— FOR SALE—APARTMENTS, HOTELS

67— FOR SALE—APARTMENTS, HOTELS

Coral Ridge
See Luxurious
OAKLAND HILLS
APARTMENT HOMES
for those who prefer $7,980
to
the finest at modest costs $15,780

- Recreational facilities include large swimming pool, patio, and private lounge.
- Your own conference room for meetings or special business appointments.
- Shopping and church facilities close enough to be convenient, yet distant enough to preserve quiet exclusiveness.
- Two hundred feet of frontage on a wide, free-flowing canal, just off the Intracoastal Waterway with docking facilities for your boating pleasure.
- A few minutes drive to the beach, a few seconds to the golf course. A short stroll to either, if you so prefer.

2857 N.E. 32nd St., Ft. Lauderdale

You are cordially invited to our model apartment open from 9 to 6 Phone LO 4-0923

51— WANTED—MISCELLANEOUS

BUY ANYTHING
Used Restaurant Equipment
Scales, Safes, Liquidations
American Equipment Co.
JA 3-0195—520 N. Andrews Ave.

53— DOGS, CATS, PETS

AKC COCKER puppies champion sired. 1009 S.W. 21st St.

AKC REGISTERED Great Dane puppies, 6 weeks old, ready to take home. Very reasonably priced LU 3-6835 Ft. Laud.

MAGNIFICENT INTELLIGENT ENGLISH SETTER PUPPIES. BEST SHOW AND FIELD STOCK IN STATE. CALL TO SEE. FT. LAUD. LU 3-0473.

DALMATIAN puppies registered litter, well marked, black and white. Sire Sir Dudley American and Cuban C. H. International CD. (Quaker Acres). John R. Hammond 829 N.E. 31st St. Oakland Park LO 4-1185.

55— BUSINESS SERVICES

RUGS—CARPET INSTALLATION REPAIRS — Free form designing —Binding. Dial LO 4-4002.

57— BUSINESS OPPORTUNITIES

MEN'S AND boys' wear store for sale. 100% location on Hollywood Blvd. No reasonable offer refused. Selling due to illness. WA 2-8002 Hywd. after 9 P.M.

RESTAURANT — Good location, going business. Low overhead—retiring. 2213 Wilton Drive (Wilton Manors) Ft. Laud.

100' BUSINESS FRONTAGE U.S. 1 134' DEEP, includes store buildings and 3 bedroom apartment $55,000. Excellent location for anything. Opposite Ford Agency and Chef Steak House. 1215 N. Fed. Hwy. Hollywood, Fla.

WANTED partner in Aersol Manufacturing plant making registered insecticide and allied products $10,000 required. Box B-165 Herald, Ft. Laud.

LEASE FOR SALE
ON HOLLYWOOD Beach. Grocery, market and delicatessen. Income apartments. Year round business. Same owner 10 years. Priced for immediate sale. WA 2-9540—WA 2-5347.

59—1— REAL ESTATE LOANS

REAL Estate loans at industrial bank rates. Industrial Savings Bank, 15 East Broward Blvd JA 3-3484 Ft. Laud

61— FOR SALE—LOTS

COUNTRY CLUB VILLAGE
BUILDING lots for sale in beautiful Boca Raton. Call Boca 5312 or come to sales office at entrance of Country Club Village.

63— GROVES, ACERAGE, FARMS

5 ACRES 4 bedroom 3 bath CBS home. Furnished or unfurnished. Air conditioned, heated, good location. Also includes office building. Davie area. LU 3-2413

30 ACRES high and dry good development property. Ideal location Davie area. LU 3-2413.

OCEAN frontage at $150 per front Ft. 150 Ft. ocean front by 325 Ft. to A1A. 10 miles South of Melbourne Beach Fla. By owner. H. J. DeWitt. 111 N.E. 3rd St. Ft. Laud.

65— FOR SALE—HOMES

PH. JA 4-0426 PH. JA 4-0426
FORT LAUDERDALE
Board of Realtors, Inc.
424 N. FEDERAL HWY.

67— FOR SALE—APARTMENTS, HOTELS

DEAL WISELY
BLUE OCEAN
Across Street
18 Units With Pool
$15,000 down
Balance Terms
SEE
R. T. Hodges & Sons
at their new air-conditioned office
1715 E. Sunrise Blvd.
DIAL JA 2-6701

LIVE RIGHT ON THE OCEAN
One and Two-Bedroom Apartments from $18,000
EVER APRIL APTS.
8 Briny Ave. at Atlantic Blvd. in Pompano Beach
Private jalousie-enclosed terraces overlooking the Atlantic, private pool, ocean beach.
Close to everything!
LIBERAL TERMS CAN BE ARRANGED
Representative On Premises
Call WE 3-2225 or JA 4-4533.
Evenings: LO 6-5667
White Development Corp.

65— FOR SALE—HOMES

65— FOR SALE—HOMES

SEE TO APPRECIATE. SUNRISE WATERFRONT. 751 MIDDLE RIVER DRIVE. 4 BEDROOMS, 4½ BATHS, SCREENED POOL. OPEN 2 - 7 P.M. OWNER WILL CARRY SUBSTANTIAL MORTGAGE. LO 4-4763.

3 BEDROOM, 2 bath home. Marble extras. Patio, barbecue completely furnished. Also 75'x116' corner lot. WE 3-5374. Pompano Beach

TRANSFERRED
MUST sell my Melrose Park Home. 3 bedrooms, 2 baths; immaculate condition. Must be seen to be appreciated. $1,000 down FHA, total $14,750. 3800 S. W. 12th St. LU 3-8798.

OPEN HOUSE
5141 N.W. 5th Ave.—Ft. Laud.
STARRETT home will be sold to best offer. Newly furnished or unfurnished. Have $6,700 mortgage $54 payments. You can save $2,000

AIR conditioned and heat. Florida room, 2 bedroom, 2 bath, large rooms, 1½ years old. Furnished or unfurnished. 4610 N.E. 3rd Terrace or call owner LO 6-1746.

INTERCOM system — 3 bedroom, 1 bath, carporte, screened side porch, utility room, pump, fenced back yard, large corner lot. $2,000 down, take up FHA loan. WE 3-4258. 4441 N.E. 2nd Ter. Pompano Beach Highlands.

65— FOR SALE—HOMES

A DREAM HOME
$1,150 DOWN, no qualifying, immediate possession. 3 bedroom, 2 bath, living room, dining room, built in kitchen, Florida room and bar. 3220 S.W. 20th St. Ft. Laud. LU 1-2036.

NICELY LANDSCAPED
3 BEDROOM, 2 bath, screened terrazzo porch, near Grade School, transportation. Ideal for youngsters. 4361 S.W. 22nd St. $900 down FHA terms. Call LU 3-6967.

WHY RENT
OWNER has several two and three bedroom homes. Pompano, Ft. Laud. and Hollywood areas. Down payments from $100 to $400. Payments like rent. Most of these homes are vacant for immediate occupancy. No qualifying. No closing costs. Call LU 3-7735 for information.

MARTIN J. SIMPSON
REALTOR
Ph. JA 4-3624 Fort Lauderdale
1750 E. Sunrise Blvd.
Atlantic Federal Bldg.

65— FOR SALE—HOMES

LAUDERDALE ISLE No. 2 — 2 bedrooms, 2 baths. 2624 Key Largo Lane. Priced right. Owner. LU 3-2879.

COUNTRY CLUB VILLAGE
NEW 3-bedroom, 2 bath home, low FHA down payment. No qualifying, immediate occupancy. Purchase price, $15,200. Phone Boca 3322. 1242 N.W. 5th St. Boca Raton or LU 3-0343 Ft. Laud.

$14,500
Buys this almost new 2 bedroom CBS. Lot 60x100, landscaped. Florida room, carport, well, sprinkler system, aluminum awnings, and draw bamboo drapes on all windows. All Frigidaire appliances, refrigerator, oven-range, washer, dryer, air conditioner and water heater. Gas heat, television set, tub enclosure, exhaust fan. Must be seen to be appreciated.
6970 S.W. 27th St.
Miramar, YU 3-4061

IBEC HOMES
PRICED FROM
IN **MARGATE** **$10,990**
Spacious Living IN A PLANNED CITY
5 MILES WEST OF POMPANO BEACH ON ROUTE 7
VA—FHA CONVENTIONAL FINANCING

"American Beauty Homes"

Grand Opening

Many homes have been sold during our Grand Opening and choice locations are going fast. Choose now and live in one of the most desirable locations in Broward County. Closely adjacent to four first class shopping centers, to churches, to two magnificent golf courses. Within close walking distance to schools. Fifteen minutes or less to miles of the finest public ocean beaches. Fishing — ocean and fresh water — nearby. All conveniences of city living in a beautiful Florida suburban setting.

"AMHERST"—2 BEDROOMS—1 BATH
Including Large Carporte
Monthly Payment $70 **$10,500**

"DARTMOUTH"—3 BEDROOMS—2 BATHS
Including Large Carporte
Monthly Payment $78 **$11,700**

"PRINCETON"—4 BEDROOMS—2 BATHS
Including Large Carporte
Monthly Payment $85 **$12,800**

INCLUDED IN ALL HOMES:
● Large Carporte ● Jalousie Windows ● Sliding Glass Doors ● Bath Fixtures in Color ● Kitchen Cabinets — High Custom Design ● Counter Tops — Formica — Gold on White ● Choice of Ten Interior Paint Colors, Ten Exterior Colors, Ten Exterior Trim Colors ● Choice of Many Brick and Stone Designs and Colors ● Terrazzo Floors ● Laundry and Utility Room ● Wall Heater — 25,000 B.T.U. ● 30-Gallon Hot Water Heater — Ten Year Warranty ● Brass and Copper Plumbing ● Minimum Lot Size 6,500 Sq. Ft. ● High and Dry Land — No Flooding ● Paved Roads ● Individual Sewage Systems — Approved by Board of Health ● Approved Public Water Supply System ● Minimum County Taxes Only — No City Taxes.

IMMEDIATE OCCUPANCY

$20 DEPOSIT WILL RESERVE YOUR HOME FOR APRIL-MAY-JUNE DELIVERY

Furnished by Hollywood Furniture Co. — Electrical Appliances by Hopkins-Smith

Built by Experienced Florida Builder of over 1200 Homes
LOUIS G. GORDON, Inc.
4220 S.W. 21st Street Phone LU 3-5403

By Any Standard of Comparison
THE BARGAIN OF A LIFETIME

$200 DOWN PAYMENT
ON ANY OF THESE HOMES
Minimum Closing Costs

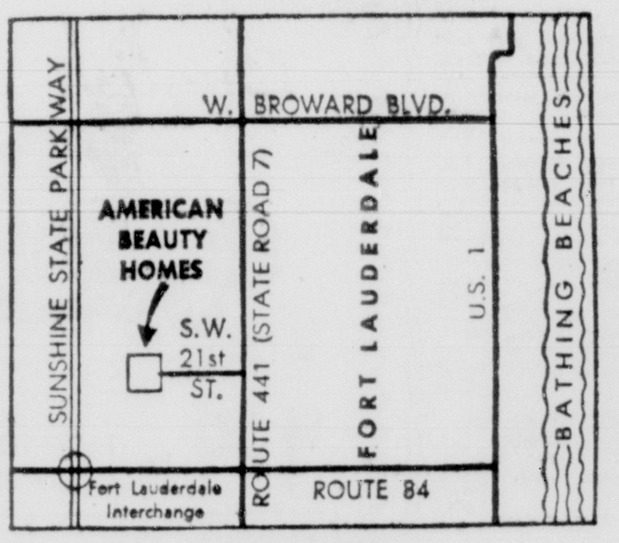

DIRECTIONS
Follow State Road 7 (U. S. 441) to S. W. 21st Street. Turn west 3 blocks to models.

65— FOR SALE—HOMES

Vets Move In... FOR ONLY $195
From $83 A MONTH
INCLUDES PRINCIPAL, INTEREST, TAXES & INSURANCE

PRICED FROM
$14,500
to
$16,550

The Trinidad
2 BEDROOMS—2 BATHS—Gracious living for the small family at moderate cost. Like all Junez Homes, "The Trinidad" has been selected by the Florida Power and Light Co. as a "Medallion Home."

Junez Homes
IN EXCLUSIVE **PLANTATION**

DRIVE OUT TODAY!
N.W. 15th ST. & 70th AVE.
Fort Lauderdale, Fla.

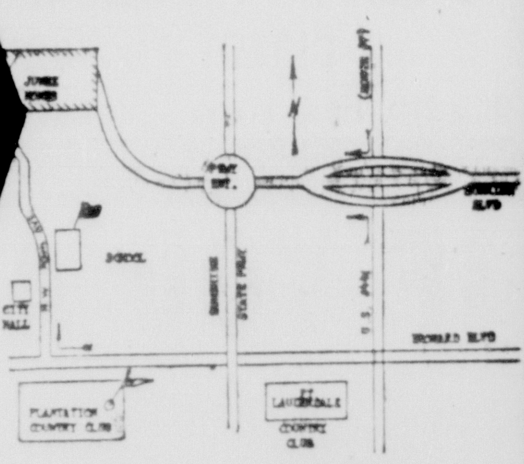

DIRECTIONS
State Road 7 (U.S. 441) to Sunrise Boulevard in Fort Lauderdale. Turn West and follow signs to JUNEZ HOMES in exclusive PLANTATION.

CHOOSE FROM 4 EXCITING NEW MODELS
- Spacious Homesites
- Deluxe Bathrooms
- Copyrighted Architectural Plans
- Glamorous Exteriors
- Florida Rooms
- Roomy Interiors
- Oil Heating
- All City Services
- Sunshine Kitchens
- Complete G-E Equipment Included in Purchase Price

JUNEZ CONSTRUCTION COMPANY
2045 N.E. 151st St., North Miami Beach, Fla.
WI 7-7571, In Ft. Lauderdale LU 1-2310
ERIC B. HYDE, Reg. Broker, Hollywood YU 3-5137 Eves.

NATIONAL ASSOCIATION of HOME BUILDERS of the UNITED STATES

You Will Always Find TERRIFIC BARGAINS In The Broward County Section Of The Miami Herald

Fort Lauderdale Phone JA 4-2535

Hollywood Phone WA 2-2611

65— FOR SALE—HOMES

BEST BUY RIO VISTA
$11,900 TOTAL
CBS. 3 bedroom. Florida room, dining room, carporte, garage, washer, dryer and air conditioner. Beautiful location. A-C Realty. 626 S. Federal. JA 4-4062. MLS.

1 ACRE Estate. Oak trees and palms. 3 bedroom, 1 bath, extra large rooms. Patio with barbecue. 12x15 workshop. 4537 S.W. 29th Ter. N. of Griffin Rd. WA 3-2856.

CBS 3 BEDROOM, furnished or unfurnished, low down payment, nicely located. Fenced yard LU 1-0416.

LYONS PARK

2½ YEAR CBS, corner, 2 bedroom, den. Furn. FHA financed. $2,700 down. Call after 6:30 P.M. WE 3-7290 Pompano.

LIVE in heart of Coral Ridge. Very large rooms. Exclusive street. Abundance of trees. Etc. Priced far below market. Inquire of owner. LO 4-5960.

LAUDERDALE By The Sea. Walk to beach. 2 bedroom, 2 bath. FHA commitment $16,600, total price $19,500. By owner. 273 Allenwood Dr. Phone LO 6-1074.

POMPANO
IN NORWOOD — 3 bedrooms, 2 baths, Florida room, patio, central heating. Built in kitchen, tile roof, utility room. Lot 85'x100'. 830 S.W. 1st Ave. WE 3-1546.

BY OWNER — 200 Yds. from Ft. Laud. Country Club House. 3 bedroom, 2 bath. Over 16,000 square Ft. of living space. For information call LU 3-4771.

FORCED TO MOVE
LOVELY 2 bedroom home, nice neighborhood. Landscaped lawn with well, pump and complete sprinkler system. $14,500 unfurnished, $16,000 furnished with air conditioning. Call WH 1-2731. CASH OR TERMS.

3 BEDROOM 2 bath, Florida room, carport, lot 60' x 125. G.E. built in kitchen, 2 utility rooms, pump and well. WA 3-7669.

NEW — By owner. Furnished or unfurnished two-bedroom. Lot 50' x 100'. 431 N.E. 50th St., Ft. Lauderdale LO 4-4975.

POMPANO, 2 bedroom, Florida room, patio, awnings, corner lot, beautifully landscaped. Owner WH 1-2358.

SACRIFICE
2 BEDROOM CBS. Furn. carport, hardwood floors, 2 porches, beautiful shaded lot. 120 S.W. 7th Ave. WA 2-5869 Hallandale.

BY OWNER — For sale or rent. 416 N.E. 15th St. 2 bedrooms, 1 bath, completely furnished. 3 years old. Good price for quick sale. LO 6-7275.

CUSTOM BUILT
3 BEDROOM 2 bath; 2 bedroom 1 bath. Reasonably priced. 6740-6770 N.W. 32nd St. YU 3-0102.

65-A— FOR SALE—HOMES HOLLYWOOD

MUST SELL—SACRIFICE
FIRST come, first resved, completely Furn. 3 bedroom, 2 bath, air conditioned, heated. Wall to wall carpeting. Outdoor electric fireplace, pool, fruit trees, awnings, Etc. Must be seen. $20,000. 7111 N.W. 26th St. Diftwood Acres. Owner, YU 3-2787 Hywd.

BY OWNER, CBS, 2 bedrooms, bath. Furn. or Unfurn., hardwood floors, air conditioned, central heat, awnings, jalousie porch, garage. 2025 Fillmore St. Hywd. WA 2-3753.

$300 DOWN
NEW homes for sale. No closing costs. 3 bedroom 2 bath; 2 bedroom, 1 bath. Model located at 2910 N.W. 66th Ave., Driftwood Acres. YU 3-1542 or YU 3-2201 Hywd.

BY OWNER. Three-bedroom, 2-bath home on 205'x50' lot—ideal location. Curved 10' breakfast bar divides big kitchen from spruce-paneled dining and living area, fireplace, 14x20 patio, carporte, screened front porch. 2834 Madison St. Hywd. Call WA 2-9851.

$1,450 DOWN
No Qualifying
3 BEDROOM 2 bath, screened porch, awnings, 7 months old. Total price $13,950. Owner. 3401 S.W. 36th Ct. Lake Forest.

WATERFRONT
ONLY $74 month. 3 bedroom Florida room, only $2,400 down. 2721 Scott St. WA 3-7945 Hywd.

65-A— FOR SALE—HOMES HOLLYWOOD

SCREENED ALL TILE POOL
3 BEDROOM CBS, all tile features awnings, screened in patio, porch, fully landscaped. $15,500. Owner will take 2nd mortgage. YU 3-0573 Hywd.

OWNER OFFERS 2 bedroom 1 bath CBS. Near Mayo Shopping center. Good value. WA 2-9016.

Quick Sale-Owner
THREE bedroom, 3 baths in Pembroke Pines, less than 1 year old. Furnished or unfurnished. Room for swimming pool. Fenced 75 x 106 Ft. lot. $16,500. YUkon 3-5934. 7120 Southwest 10th Street. Also income property at 6336 Southwest 10th Court. Two rentals, three bedroom house, one bedroom apartment. Furnished and fenced on two lots. 100 x 106. Needs some repairs. A bargain. YUkon 3-5934.

$700 DOWN—VA MORTGAGE
SWIMMING, boating, water skiing, immediate occupancy. 3 bedroom, large screened porch, on lake. Stove and refrigerator. 3710 S.W. 32nd Ct. YU 3-2599. Take small boat in trade.

2 BEDROOM. Furn. oak floors, carport. $100 monthly. 6424 S.W. 10th St. W. Hywd. Call LO 6-8212 mornings.

Only $1,000 Down
TWO bedroom, 2 bath. Florida room, built-in oven, draw drapes. Redwood awnings; 6 months old. Near school. 7010 Northwest 27th Street. YUkon 3-7551.

75— AUTOS FOR HIRE 75— AUTOS FOR HIRE

RENT A VOLKSWAGEN

$3.00 Per Day

With or without option to buy. We give you credit for every dollar paid in. Free insurance —Free Service.

HOLLYWOOD MTRS. LTD.

805 N. Federal Hwy., Hallandale, WA 3-4641

83— AUTOMOBILES FOR SALE

$ SAVE $ AT *Sunrise*

'59 CHEV.	IMPALA 4-door Hardtop. Snow crest white, Turbo-fire V-8, Powerglide, radio, W.S.W., windshield washers. Bel. miles only	$2695
'55 CHEV.	Bel Air Sport Coupe. Turbo-fire V-8, Powerglide, solid Snow crest white, turquoise interior, W.S.W. ONLY	$1095
'56 PLYM.	Belvedere 4-dr. Hardtop. Power-Flite, radio, heater, tutone, W.S.W. Like new	$1295
'55 OLDS	Super '88' 4-door. Reduced	$1095
'58 LLOYD	Station Wagon. 50 miles per gal. German made. ONLY	$995
'56 CHEV.	Bel Air Convert. Turbo-fire V-8, Powerglide, power steering, radio, heater, W.S.W. ivory & turquoise. ONLY	$1395

Sunrise Motor Cars inc.

200 E. SUNRISE

JA 4-9671

83— AUTOMOBILES FOR SALE 83— AUTOMOBILES FOR SALE

English FORD Line

35 MILES TO A GALLON OF GAS

English Ford

The Deluxe Anglia

$199 Dn. PAYMENTS AS LOW AS **$44** A MO.

17 Different Models — Panel Deliveries — Sedans — Convertibles and Station Wagons in stock. A Ford Product. A Ford Guarantee and the best Service and Parts Dept. in town.

NARMORE MOTOR CO.

627 N. FEDERAL, JA 4-0476

Jim Terry SAYS:

BUY DIRECT AND SAVE

1959 FORD 6-PASS. SEDAN **$9.89** PER WK. INCLUDES FINANCE CHARGES

ONLY AT

TERRY FORD CO.

DIRECT FACTORY DEALER

1000 No. Fed. Hwy. Pompano—WHitehall 1-0310

67— FOR SALE—APARTMENTS, HOTELS

Home And Income
2 BEDROOM 2 bath home, garage plus 5 duplex Apts., reasonable down payment. Owner will finance. Call YU 3-4089. W. Hywd.

69— FOR SALE— BUSINESS PROPERTY

BARGAIN by owner — N. E. 4th Ave., 50 x 120. Can rent as 2 bedroom home or use as home and workshop. JA 4-1485.

SMALL investment will net $200 per week. New and used furniture and appliance business, near Burdine's. 304 S.W. 2nd St. Call JA 3-6858.

73— BOATS AND YACHTS

FAMOUS LYMAN ISLANDER
FISHERMAN'S dream. 18'. 60 H.P. Gray Marine Inboard. Canvas top, toilet, outriggers, 2 swivel fishing chairs, fish tank, electric bilge pump. Hauled and painted February. Ship, shore radio. Docked at 526 Solar Isle, Fort Lauderdale. Owner purchased new speed boat. Sacrifice, quick sale. As is $1,375.

BOATS, TRAILERS. New and used. All kinds of parts. Gene's Sporting Center. 5625 Johnson Street. YUkon 3-1857.

12' RUNABOUT 1957 16 H.P. Scott Atwater and trailer complete. $375. WH 1-0195 Pompano.

ALRUVAR — Spic and span. 33' Chris Commander sedan — Cruiser. Commissioned '52. Twin 165's. Sleeps 5, refurbished 1958. Has everything. 150 watt Pierce Simpson radio phone. Fully equipped fishing, all Monel - tanks, complete galley, refrigerator Etc. Owner gave limited use. Captain maintained excellent condition. Sacrifice on quick sale. Going to So. America. Can be seen by appointment. Owner's dock 1202 Hillsboro Mile. Phone Boca Raton 8018.

27' SLOOP shallow draft sleeps 2-3 Kermath 25 H.P. See at Dinner Key. Bulk head Slip 24. Ft. Laud. JA 4-8197.

SACRIFICE — Vanguard, all fiberglass. 15' 8"x70" beam. 25 H.P. Sea Bee motor and trailer. Completely equipped. Rig purchased 1958. 1537 N. W. 18th Court JA 2-6920.

83— AUTOMOBILES FOR SALE

Open Sundays

TAKE OVER PAYMENTS

Repossessions Available. We Finance Anyone from Anywhere.

	PAYMTS. As Low As
'58 CHEV. Bel Air H.T.	$67.80
'56 FORD Station Wagon	$56.00
'55 FORD Station Wagon	$39.90
'57 PONTIAC Hardtop	$59.50
'56 PLYMOUTH "8" 4-Dr.	$39.90
'56 FORD Fairlane Vict.	$50.00
'58 FORD FL. 500 Vict.	$69.00
'56 MERC. Mcl. Conv.	$63.00
'56 CHEV. Spt. Cpe. V-8, stick shift	$49.72
'53 MERC. 4-dr.	$32.17
'53 OLDS '88' 4-dr.	$29.38
'53 CHRYS. 4-dr.	$27.68

CREDIT OK'd BY PHONE

WRIGHT MOTORS

630 N. FEDERAL

JA 3-8970

73— BOATS AND YACHTS

40' CHRIS Craft double cabin 1941. Very good condition, 2 engines, refrigerator, shower, Etc. Asking $7,500 worth more. Make offer. Owner. J. Sniffen, Lauderdale Yacht Basin, East Dock "Truly Fair."

75— AUTOS FOR HIRE

INSURED cars trucks, with gas $10 week, (none higher) moving van $8 day. Tow-Bar utility trailer, concrete mixer $3 day. Art's Rentals 3530 S State Rd No 7 W Hywd YU 3-5544.

77— TRAILERS

WILL SACRIFICE — Large Palace trailer and cabana. Sleeps 6. No reasonable offer refused. Small down payment. Balance like rent, or will take late model car or truck as part payment. LO 4-1933.

1956 WHITLEY 47' x 8'. Two bedroom, like new. $2,650. Phone WAbash 2-9221. 424 North Federal Highway, Hallandale.

83— AUTOMOBILES FOR SALE

'59 Volkswagen —NO WAITING—

NOW YOU CAN BUY A BRAND NEW 1959 V.W.

PARENTE MOTOR SALES

3234 S. FEDERAL FT. LAUDERDALE JA 4-4991

VIC FRANCIS

AUTHORIZED DODGE-PLYMOUTH DEALER

NORMAN ROWDAN GEN. MGR.

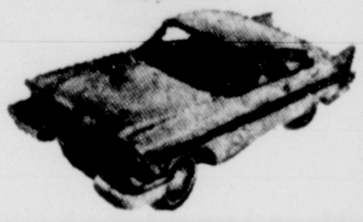

'58	PLYMOUTH 4-door Station Wagon. Pushbutton transmission, heater WSW. A lovely car	$2197
'57	DODGE 4-door Hardtop V-8. Beautiful Glacier white. Torque-flite transmission, power steering, radio and heater, WSW	$1777
'56	MERCURY 4-door Sedan Monterey. Mercomatic, WSW, Alaska white. One owner. Only	$1177
'56	CHEVROLET Delray Coupe. 6 cylinder. Powerglide, radio, Snowcrest White	$1287
'56	PLYMOUTH 2-door Station Wagon. 6 cylinder. Standard shift, leather upholstery, tutone paint	$1077
'54	DE SOTO 4-door Cornnado V-8. Power steering. Powerflite, radio and heater, WSW	$677
'54	FORD Ranch Wagon. Excellent paint, tires and excellent running condition. Economy 6, standard shift	$677
'53	PONTIAC Catalina 2-door Hardtop. Power steering, Hydra-Matic, radio	$677
'52	DE SOTO 4-door Sedan. Power steering, automatic transmission, radio and heater. Needs tires and seat covers	$277
'56	DODGE 2-door Lancer Hardtop. Pushbutton drive, tutone paint, WSW tires	$1277
'54	CHEVROLET 2-door Sedan. Tutone, straight shift, Economy 6. Sharp	$695
'58	CHEVROLET 4-door Station Wagon. Powerglide, heater, all leather, WSW tires	$2197

2390 N. FEDERAL HWY.

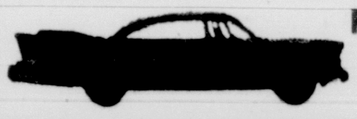

Pompano, Beach

WH 1-4732

77— TRAILERS

28' ALUMINUM glider perfect condition 4 wheels 3 rooms sleeps 4, bathroom. All conveniences $850. Trailer Haven Wilton Manors Dr. Ft. Laud.

83— AUTOMOBILES FOR SALE

THUNDERBIRDS — Bought, sold Elwood Motors. 1213 W Broward JA 4-4347.

1957 CORVETTE, white, power glide, radio, good tires, 2-4 barrel carburetors. $2,350. Call JA 4-2746.

CASH for your car. Paid for or not. Any make or model. Elwood's 1213 W. Broward JA 4-4342.

1956 CHRYSLER New Yorker, 1 owner car. Priced for quick sale. JA 4-8144.

'51 BUICK Riviera, 2 door, radio, heater, dynaflow. One owner. Bargain. $375. WA 2-8840.

1957 CADILLAC, black, deluxe special coupe. All electric equipment. Original owner. New car condition. 12,000 miles. WAbash 3-5452 Hywd.

83— AUTOMOBILES FOR SALE

1949 PLYMOUTH convertible coupe. New top, new paint, very good engine. Nice little car. Now only $265. Piper Motors. JA 4-4959. 931 N.E. 4th Ave. "Home of good second cars."

NASH RAMBLER, 4 door station wagon, 1954. Perfect condition. Practically new tires. One owner. $595. WAbash 2-7448.

CHEVROLET, 1954 STATION wagon. Reasonable. 1952 Plymouth Fordor sedan. New paint, brakes. Bill's Sinclair. South State Road 7 at 14th Street. YUkon 3-9891.

1950 MERCURY 4 door sedan. New paint, new tires, very clean inside and out. Only $295. Piper Motors JA 4-4959. 931 N.E. 4th Ave. "Home of good second cars."

'55 FORD Mainline, 6. A-1 condition. Leaving State. Sacrifice. $600. 2508 N.W. 6th Ave. Ft. Laud.

83— AUTOMOBILES FOR SALE 83— AUTOMOBILES FOR SALE

COME IN—SEE . . .

AND DRIVE THE BRAND NEW

1959 PRINZ

The car that gives up to 60 miles per gallon and cruises up to 72 M.P.H. Delivered for only $1395.

PARENTE MOTOR SALES

3234 S. Federal Hwy., Ft. Lauderdale

JA 4-4991

ECONOMY

1959 LLOYD

GERMAN BUILT Since 1906

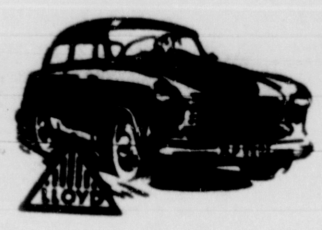

$1395 FULL PRICE Fully Equipped

$195 DOWN CASH OR TRADE

30 MOS. BANK FINANCING **$36.48** Per Mo. With ⅓ DOWN

TESTIMONIAL

February 5, 1959

Al Lloyd Motors, Inc.
1812 So. Andrews Ave.,
Ft. Lauderdale, Fla.

Dear Al:

I have intended to write this letter for quite some time, but wanted to wait until my Lloyd had sufficient mileage on it to convince the tougbest skeptic.

We have had our Lloyd since June, 1958. In that time we have driven some 13,000 miles, under all kinds of conditions, on all kinds of roads, and found that our Lloyd performed as well as any car we have ever owned.

In the month of July, 1958, we made a round trip from Fort Lauderdale to Jacksonville. The cost was just under $5.00 for gasoline. The mileage was approximately 700. In September we made a round trip from Fort Lauderdale to Hendersonville, North Carolina, a distance of 1,694 miles for $15.88. We got as high as 40 miles to the gallon, at 60 miles an hour, on flat highway and averaged 32 miles to the gallon in the mountains of North Carolina.

I use my Lloyd on company business and average approximately 2,000 miles a month. Thus far, in the line of mechanical work, I have had a piece of dust removed from the carburetor, replaced two spark plugs, and one blown out fuse.

It is my opinion that the Lloyd lives up to advertising claims. My wife and I both find that we enjoy driving more since we purchased the Lloyd, than we did when we were driving our previous car.

If you wish, you may refer any prospective Lloyd buyers to me for personal verification of this letter.

Sincerely yours,

NAME AND ADDRESS FURNISHED ON REQUEST

— AUTHORIZED DEALER —

AL LLOYD MOTORS

JA 3-0922 1812 SOUTH ANDREWS AVE. JA 2-9942

COMPLETE PARTS AND SERVICE FACILITIES

RENAULT Dauphine

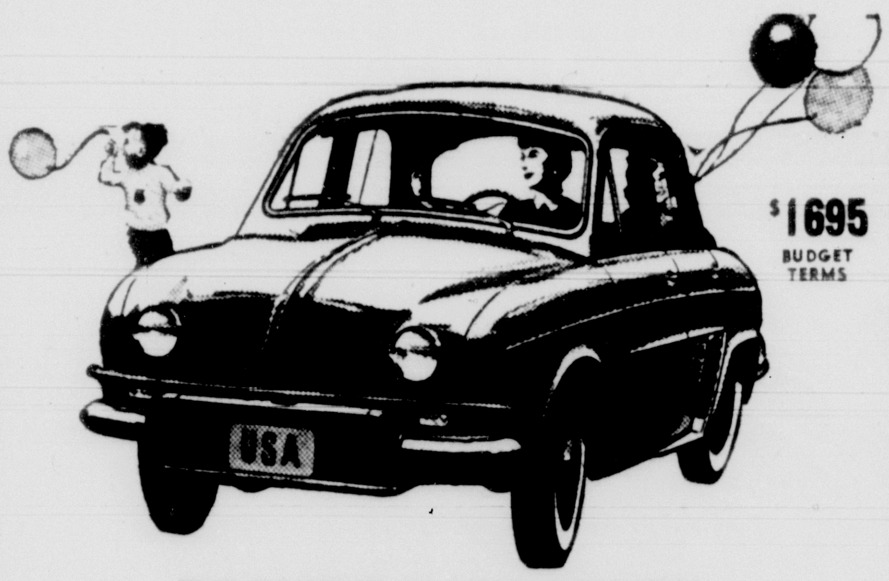

$1695 BUDGET TERMS

THE FASTEST SELLING IMPORTED ECONOMY 4-DOOR SEDAN IN THE COUNTRY

"DRIVING CAN BE FUN AGAIN" IN A

RENAULT

Imported Motors of Florida

2609 SO. FEDERAL HWY., FT. LAUDERDALE — JA 3-8525

COMPLETE SALES AND SERVICE FACILITIES

Conner Brown Cadillac Co.

SEE THESE SPECIALS

POMPANO BEACH

1699 So. Federal Hwy.

WE 3-2611

'58	CADILLAC Sedan DeVille. Stock 2992	$4795
'58	CADILLAC Convertible Coupe. White, air. Stock 3054	$4795
'58	CADILLAC Ext. Dk. 4-door. Stock 3119	$4595
'57	CADILLAC Coupe DeVille. Factory air. Stock 3017	$3895
'57	CADILLAC Fleetwood. Factory air. Stock 3023	$3995
'57	CADILLAC Convertible Coupe. Factory air. Stock 3097	$3795
'56	CADILLAC Sedan DeVille. Stock 3027	$2895
'56	CADILLAC Eldorado Seville Air conditioned. Stock 3069	$3095
'55	CADILLAC Coupe DeVille. Stock 3002	$1995
'53	CADILLAC '62' 4-door. Factory air	$1095
'58	White Crown Imperial Hardtop Coupe. Factory air. Stock 3064	$4295
'58	CHRYSLER New Yorker Coupe. Stock 3052	$3195
'56	BUICK Roadmaster 4-door Hardtop Sedan. Stock 3060	$1595

FT. LAUDERDALE

1415 So. Federal Hwy.

'58	CADILLAC Convertible Coupe. Has factory air, white. Stock 3041. Sale Price	$4895
'58	CADILLAC '62' Coupe. Stock 3100. Sale Price	$4395
'58	CADILLAC Coupe DeVille. Factory air conditioned Stock 3103	$4895
'58	CADILLAC '60' Fleetwood. Stock 3114. Sale Price	$5195
'57	CADILLAC Eldorado DeVille Coupe. Factory air. Stock 3000. Sale Price	$4295
'57	CADILLAC '62' Coupe. Stock 3020	$3395
'57	CADILLAC Convertible Coupe. Stock 3146	$3695
'57	CADILLAC Sedan DeVille. Factory air. Stock 3029	$3995
'57	CADILLAC Fleetwood. White, factory air. Stock 3014. Sale Price	$3995
'56	CADILLAC Sedan DeVille. Stock 3042. Sale Price	$2795
'56	CADILLAC '62' Coupe. Stock 3175. Sale Price	$2495
'55	CADILLAC '60' 4-door Fleetwood. Stock 3004. Sale Price	$1995
'58	PONTIAC 4-door Hardtop Sedan. Factory air. Stock 3071	$2795

100 Other Models and Makes To Select From

AT BOTH LOTS

OPEN EVENINGS and SUNDAY TILL 5 P.M.

Conner Brown Cadillac Co.

IF YOU ARE LOOKING FOR AUTOMOBILE BARGAINS CHECK THE CLASSIFIED ADS IN THE BROWARD COUNTY SECTION OF THE MIAMI HERALD.

PH. JA 4-2536

RIGHT
THIS
WAY

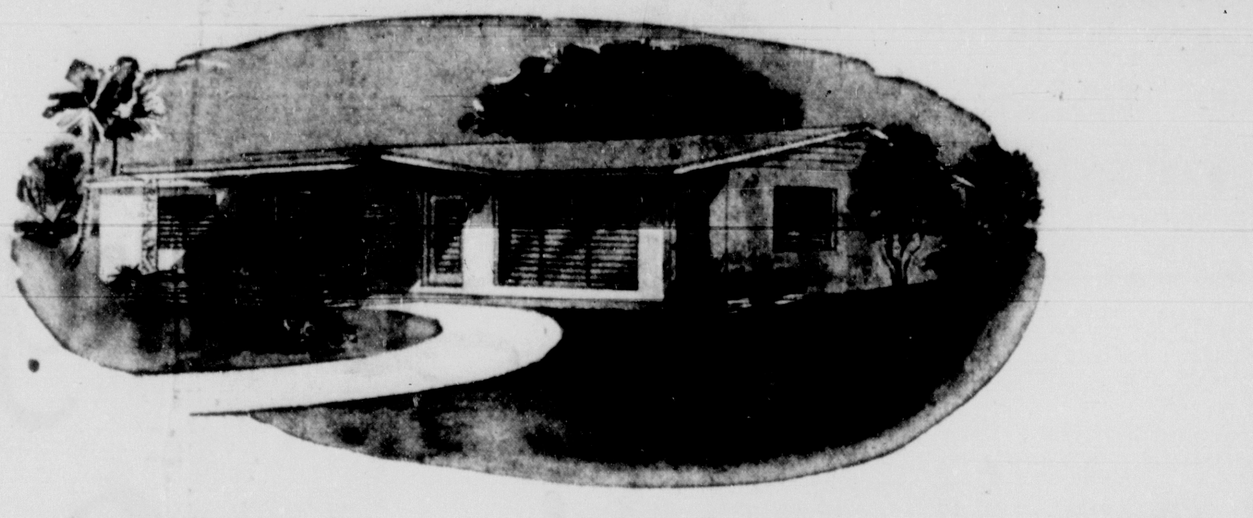

Located in the Heart of Florida's Fabulous Gold Coast. Only 15 Minutes to Beautiful Free Bathing Beach. Only Minutes Away from Shopping Centers, Churches. Bus Transportation to Schools. Large area has been reserved in this subdivision for future shopping center and school.

YOUR DOLLAR BUYS MORE...save 20% to 50%

ON A NEW HOME

BROADVIEW

Country Club Estates

COMPARE THESE HOMES

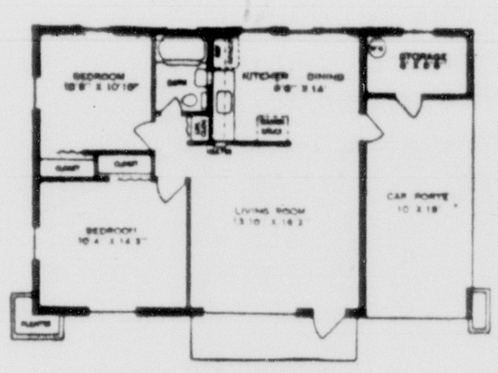

PINEHURST
(1,050 Sq. Ft.)
2 BEDROOM - 1 BATH MODEL
CARPORT
$9,640

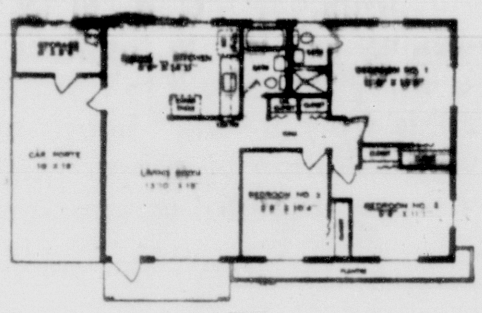

GREENBRIAR
(1,250 Sq. Ft.)
3 BEDROOM - 2 BATH MODEL
CARPORT
$10,690

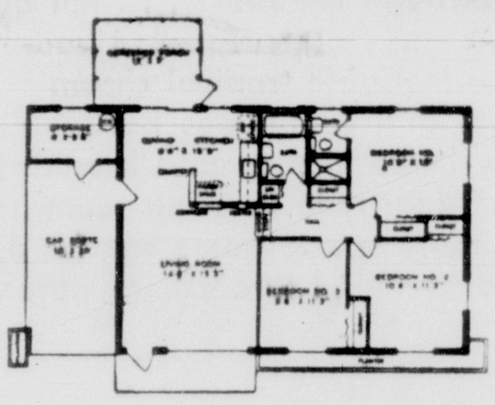

SHAWNEE
(1,408 Sq. Ft.)
3 BEDROOM - 2 BATH SPLIT-LEVEL
CARPORT
$11,640

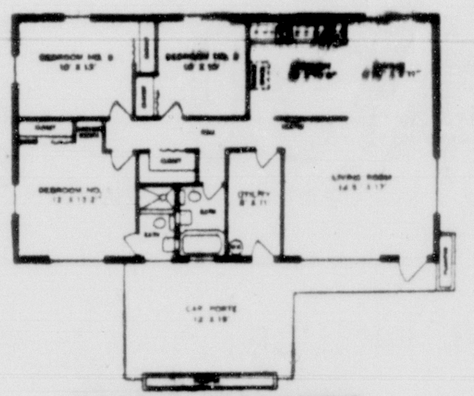

TAM-O-SHANTER
(1,476 Sq. Ft.)
DELUXE 3 BEDROOM - 2 BATH
CARPORT
$11,750

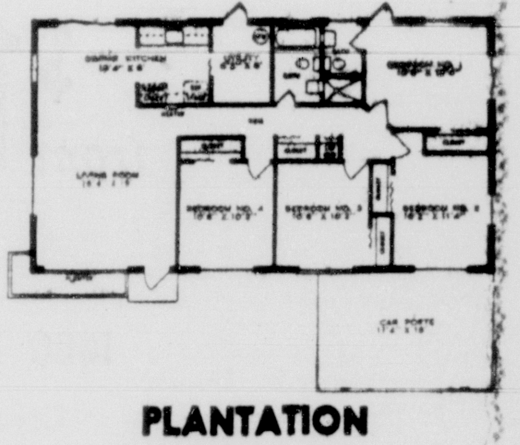

PLANTATION
(1,515 Sq. Ft.)
4 BEDROOM - 2 BATH MODEL
CARPORT
$11,990

FREE 36" SUNLAN GAS RANGE

ONLY
$190
CASH
Plus Small Finance Charge

Take Title & Move In
"Pinehurst Model"

SPECIAL NOTICE

For A Limited Time You
Can Move In For Only
$100

BROADVIEW HOMES FEATURE

• Lot sizes 65x100 and larger • Lots graded and spot sprigged • Your choice of 12 different exterior designs • Beautiful 2-tone Pastel Color Exteriors • Ornamental Ironwork • Brick and stone-cut planters and decorations • Copper and Brass Plumbing • Polished Terrazzo Floors • Walls Furred and Plastered • Aluminum Frame Jalousies and Screens on Windows & Doors • Simulated Stone Planters • Bath Fixtures in Colors • Ceramic Tiled Bathrooms • Custom Designed Kitchen Cabinets • Formica Kitchen Counter Tops • Twin-Sized Medicine Cabinet • 25,000 BTU Wall Heater.

SEWERS—NO SEPTIC TANKS

COMPLETED POSITIVE STORM DRAINAGE SYSTEM — NO FLOODING

NO CITY TAXES

— COUNTY TAXES ONLY

NO BALLOON MORTGAGES

FULL 24½ YEAR CONVENTIONAL FINANCING

ON STATE ROAD 7 (U.S. 441)
6151 S.W. 17th Street, POMPANO BEACH WE 3-7175

DIRECTIONS:

FOLLOW STATE ROAD 7 (U.S. 441) 5 MILES
NORTH OF SUNRISE BLVD., FORT LAUDERDALE

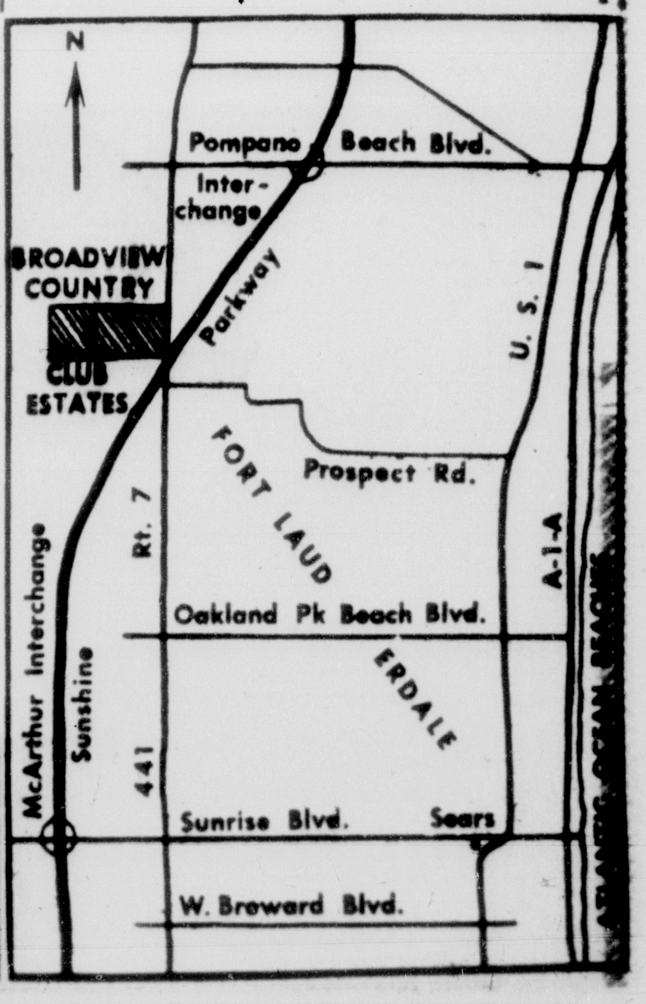
N
Pompano Beach Blvd.
Inter-change
BROADVIEW COUNTRY CLUB ESTATES
Parkway
U. S. 1
Prospect Rd.
FORT LAUDERDALE
Rt. 7
441
A-1-A
Oakland Pk Beach Blvd.
McArthur Interchange
Sunshine
Sunrise Blvd.
Sears
W. Broward Blvd.

City Living . . .
with a Countryside View

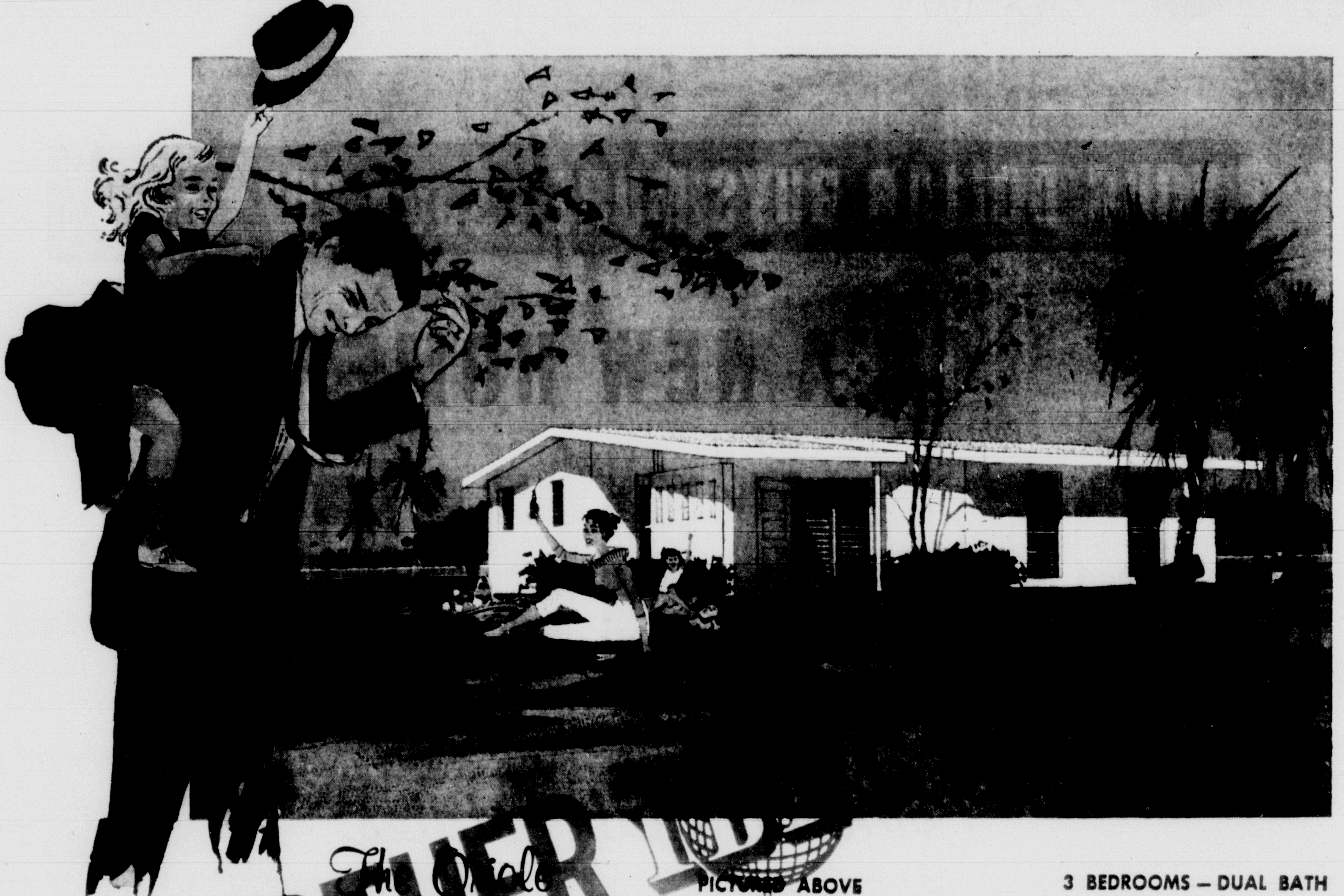

The Oriole PICTURED ABOVE

3 BEDROOMS — DUAL BATH

ANOTHER IBEC

AWNING WINDOW OPTION
AT NO EXTRA COST

LIMITED TIME ONLY

. . . Trees through the roof? . . . not quite . . . but the entrance patio "brought indoors" by a sturdy tie-beam from carport to bedroom wings does make that tree grow right out of your house with ineffable tropical charm . . . the outdoor-indoor theme carries through the spacious living room and continuous back-wall floor-to-ceiling jalousie to the back garden area . . . exceptionally large kitchen and breakfast nook, a utility room built to Florida housewife standards, a "deluxe" dual type dressing room-bath make this truly a "big" house at moderate price . . . and even more spaciousness can be provided with addition of a rear patio or porch . . . try to find a spot in this home where nature won't be your cheerful companion . . .

from **$14,350**

IBEC HOMES INCLUDE . .

- Coronet Kitchen Cabinets
- G.E. Range and Wall Oven
- G.E. Garbage Disposal
- Kitchen Hood & Exhaust Fan
- Schlage Hardware
- Silent Switches
- Bathroom Heaters & Vanities
- Crane Tinted
- Bathroom Fixtures
- Coordinated Color Selections
- Large Utility Rooms
- Double Insulated Ceilings
- Floor-to-Ceiling Jalousies
- Completely Sodded Lawns
- Cemented Marble White
- Chip Roofs
- 44-inch Wide Overhangs
- Poured Concrete Seawalls

MARGATE FEATURES . .

- City Gas and Water
- City Sanitary Sewers
- City Street Lighting
- Storm Sewers 100% Drainage
- Curbs, Gutters and Sidewalks
- Wide Paved Streets
- Parks
- Complete Shopping Facilities
- 20 Miles of Lakes and Canals
- Landscaped Parkways
- Divided Boulevards
- Schools and Churches
- Restaurant, Theatre
- and Golfing
- 24-Hour Police
- and Fire Protection
- High Elevation
- A City Planned in Traffic-Free
- Neighborhoods, quiet & safe

5 OTHER MODELS

VA *from* **$189** *to move in* **$61** *per mo.*

FHA *from* **$[illegible]10** *to move in* **$67** *per mo.*

. . . prices include principal,
interest, insurance and taxes.

IBEC HOMES

in MARGATE

OPEN UNTIL 8 P. M.

Margate is 5 miles west of Pompano Beach on U.S. 441

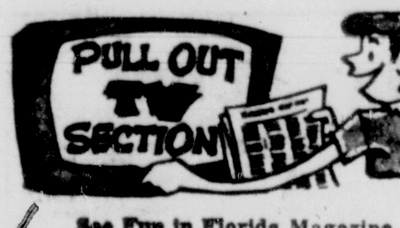

See Fun in Florida Magazine

The Miami Herald

PALM BEACH EDITION

Sunday, March 1, 1959 No. 89 Florida's Most Complete Newspaper 49th Year 276 Pages 20 Cents

A Latin American Edition Is Published Daily

A Close Look at Our Moment of Peril

We'll Let Russia Strike First—Then What?

The Great Debate

The "Great Debate" rages over a question that could determine our national existence: Are we building modern weapons of war fast enough and good enough to meet an ominous Russian threat? No one man has the answer. But in the provocative series of articles that starts today one of America's great reporters presents facts and opinions that can help all Americans to a clearer realization of the life-or-death problem.

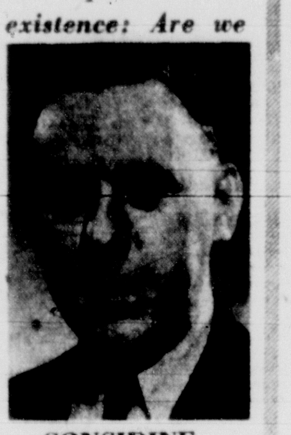

CONSIDINE

By **BOB CONSIDINE**
Herald Columnist

FOR THE FIRST time since the War of 1812 there is genuine concern in Washington over the ability of the U. S. to survive an enemy attack.

It is not a general concern. There are elements of the military and officialdom which see little chance of a nuclear war with the Soviet Union. Others, including key figures in the Eisenhower administration, feel no apprehension over the lead which the U.S.S.R. apparently has taken in the field of the ultimate weapon — the intercontinental ballistic missile. They see no need to increase the 40 billion dollar arms budget.

Yet despite this pacifying atmosphere in several high and influential quarters, responsible Americans of all political shades go to bed these nights haunted by such bugaboos as these:

A prospectus drawn up in the Defense Department, and kept under lock and key, states that if the Soviet Union has the long-range weapons delivery system it boasts about, a salvo of its nuclear-tipped missiles would kill 10,000,000 Americans and virtually or entirely demolish our means of retaliation.

Another Defense Department estimate is that by the end of 1960 the U.S.S.R. will have a 3-1 edge over the U.S. in ICBMs. But no speed-up program to close the gap is now planned.

A prominent senator known for his advocacy of the U.S. Air Force states that 75 per cent of the Strategic Air Command's striking force is obsolescent. He questions whether more than a handful of SAC's hundreds of big manned bombers could survive Soviet air defense and reach their assigned targets in any retaliatory raid.

The Distant Early Warning line of radar sites, built across the Arctic from Alaska to Greenland at a cost of hundreds of millions, to detect a Red air force manned bomber fleet which may or may not exist, cannot spot Soviet ICBMs. A crash program to "raise the sights" of our polar detection system is only now getting under way.

The Navy's Polaris missile, submarine-based, will not be ready for another year. Its critics say that it will have only half the predicted 1,500-mile range. But the sea service has stopped production of an excellent interim missile, the air-breathing Regulus II, after spending about 250 million dollars.

The Air Force's solid fuel ICBM, "Minuteman," will not be ready until perhaps 1965. In the interim, it must depend on the complex and immobile liquid-fueled Atlas and Titan which require hours, if not days, to prepare for launching. Flying time of a Russian ICBM from its Soviet base to any U. S. target: 25 minutes.

The Army, with the most notable record in the missile field, has been generally thwarted in its efforts to build bigger and better weapons, including the Nike Zeus, anti-missile missile believed capable of knocking out enemy ICBMs flying in space at 15 times the speed of sound.

The Defense Department, Central Intelligence Agency and White House firmly rule out all attempts to change the country's traditional outlook on war. In an age of superweapons development wherein a great war might be decided in minutes rather than years, we still concede to the enemy the initial blow. A big question in Washington today is, "But will we be able to get off the floor and fight back after being hit?"

This and subsequent articles will attempt to illuminate some of the problems confronting military and political leaders and print the answers as those experts see them. Independent observation will be included.

The answers of the principals involved do not always coincide. The thousands of pages of testimony taken by the preparedness investigating subcommittee of the Senate's Armed Services, Missile and Space Activities Committee, as well as other fact-seeking probes, are laced with differences and contradictions. Ask the same question of any three men involved in Washington's latest Great Debate

Turn to Page 2A Col. 6

Asks for Leadership

Collins Says Politicos Fear Rights Issue

EXCLUSIVE

Florida Gov. LeRoy Collins lashes out at gambling in "Legalized Gambling Is Poison" on page 8 of Parade magazine, inside The Herald today.

By **DAVID J. KRASLOW**
Of Our Washington Bureau

WASHINGTON—The civil rights controversy has the nation's leaders "quaking in their political boots," Gov. LeRoy Collins told leading U.S. Democrats Saturday.

Collins, addressing a $100-a-plate dinner honoring newly elected Democrat governors, charged the nation's leadership with being "fearful even to seek honorable, sensible adjustments" to the hot race problems.

He said the whole rights issue left the nation "badly divided" in facing the outside world.

Then leveling a blast at the Republicans, the Florida governor said:

"Our national administration, at a crucial time in history, is not measuring up to changing responsibilities. This is the basis for the uneasiness which stirs Americans these days."

He called on Democrats to choose as a Presidential candidate "an uncommon man with a common touch . . . a man of progressive outlook with a solid record of achievement."

The governor, mentioned frequently as a possible Democratic candidate for president or vice president in 1960 shared top billing before some 2,000 guests at the dinner with Sen. Lyndon Johnson of Texas, the powerful Democratic majority leader.

Capital Will Be 'Jumping'

WASHINGTON — (AP) — Official Washington, long attuned to the spoken political word as a kind of music, is going to try its ear on some jazz starting today.

Patrons of the Washington Jazz Jubilee include some names you wouldn't think of as cool cats:

Mrs. Dwight D. Eisenhower, Mrs. Richard M. Nixon, Mrs. Earl Warren, Mrs. John Foster Dulles, 22 ambassadors and their wives, seven cabinet officers and their wives, the chairman of the Joint Chiefs of Staff and his wife, Speaker of the House Sam Rayburn (D., Tex.).

Mrs. Eisenhower Mrs. Nixon

Washington's first jazz concert with such prominent backing is being arranged by a group of congressional wives raising money for Friendship House, a settlement house on Capitol Hill. The jubilee chairman is Mrs. Richard Bolling, wife of the Democratic representative from Missouri.

A band of jazz greats will shake the rafters of a Washington hotel ballroom on the night of March 16. What Mrs. Bolling calls "an uptown level" will be supplied by the Library of Congress and the National Gallery of Art.

Marshall Stearns, literature professor at Hunter College and writer on jazz, will lecture on the subject at the Art Gallery today.

On Monday the Library of Congress will open an exhibit, "Seven Ages of Jazz," to trace its course from the early folk music to the Carnegie Hall.

Why jazz jubilee in Washington?

"We wanted something new — the benefit circuit has been so overdone," Mrs. Bolling said. "The patrons aren't jazz buffs, but they're really glad to know what it's all about."

Today's Chuckle

"I'll carry this case to the highest court in the land," said the lawyer to the prisoner, "but in the meantime you'd better try to escape." —Citadel

Pan-Am Strike Averted

Sides Agree At Meeting

By **TOM LOWNES**
Herald Staff Writer

Threat of a systemwide strike against Pan American Airways by its 7,000 Transport Workers Union employes was lifted early Saturday as both sides came out of an all-night meeting with an agreement "in principle."

The threatened strike, which had been set for midnight Monday, would have affected some 3,000 PAA workers in Miami and another 1,500 at the strategic Cape Canaveral Missile Test Center.

Federal Mediator Frances A. O'Neill, who several times prevented hot-tempered union and company leaders from stalking out of the night-long meeting in New York, said the agreement was reached at 6 a.m.

Both company and union officials refused to outline terms of the tentative settlement, but Miamian William Grogan, international vice president of TWU, said, "It's a good contract which we can submit with honor to our members."

The union's 20-member negotiating committee will meet in New York at 7 p.m Monday to hear terms of the contract. If they accept the plan, it will be submitted for a TWU general membership vote later in the week.

There were strong indications Saturday that the union did not succeed in pushing through its major demand — a 37½-hour week for all members.

The word "hours" was conspicuously missing from O'Neill's only comment on terms of the agreement: "It concerned wages, rules and working conditions."

In Miami, Bernard H. Diesen, president of TWU Local 500, pointed out that the union's wage demands had been added only three months ago after TWU leaders reported that hour negotiations were deadlocked.

Good Reading Inside

Hey, Men! Paris Lets Girl Look Like Girl

. . . for colorful picture proof, see 1E

Buying a Home? *. . . two sections, F, G*
Destiny: May 17 *. . . Ed Lahey tells why 6A*
Campanella's Son *. . . why he did it 11B*
Amusements 19-23E
Hotels, Motels 35E
Dining Out 11G
Travel 8-12J
Gardening 6-7J
Music, Art 5J

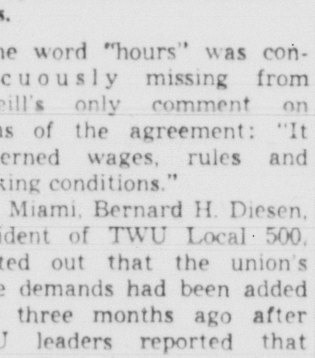

Wonderful Women
. . . Mrs. Smallpox Tommy 25E

Art 5J
Bell 3G
Bishop 35E
Books 4J
Bourke 20E
Burns 2D
Class. 17-20B, 1-27C
Crossword Fun In Fla.
Dunaway 8D
Editorial 2G
Fin'c'l 13-20D
Horoscope 3J
Jumble Fun In Fla.
Knight 2G
Kofoed 22E
Landers 32E
M-y-G'-R'd 2G
Movies 23E
Peale 2G
Rl. Est. 1-23F, 4-11G
Sports 1-12D
Thompson Fun In Fla.
TV-Radio Fun In Fla.
Winchell 21E
Womens 1-18, 25-34E

Pacific Base Shoots Its First Polar Moon

We'll Beef Up Might

U.S. Laying Plans For Berlin Crisis

WASHINGTON — (AP) — The U.S. has decided on a series of moves to prepare for the expected May 27 showdown with Russia over Berlin.

The Defense and State Departments are now planning precise steps, officials reported Saturday. These are said to fall into two categories—measures to reinforce the Western military-political position on a long-range basis and measures concerned directly with the Berlin crisis.

In connection with the first type, the U.S. has decided to go ahead on an early agreement with Italy to base intermediate range (1,500-mile) ballistic missiles on Italian territory. Now that the new government of Antonio Segni is firmly established in Rome the IRBM pact is expected to be quickly arranged.

After review of the problem within the State and Defense Departments it has also been decided, officials said, to continue replacing F100 jet fighter aircraft with the latest very high speed F101s. Apart from this, West Germany is reported interested in buying some F104s and the U.S. may be willing to sell them in the present circumstances.

Informants said any failure of the U.S. at this point to go forward with plans to strengthen its own bases and its allies overseas would be construed by the Soviets as a sign of weakness. They said that from President Eisenhower down the intention now is to avoid giving Moscow reason for any such miscalculation.

As far as measures aimed specifically at Berlin and Germany are concerned, inquiry in official quarters indicated that as Russia's deadline for abandonment of its occupation role in East Berlin approaches, the U.S. Strategic Air Command will be put in a fully alert status and the Strategic Army Command with its highly mobile force of four divisions may be made ready for quick action.

At the moment, however, the best-informed officials discount talk of any large-scale mobilization.

Concern with military moves increased inside the administration — as well as in Congress — after Soviet Premier Nikita Khurshchev Tuesday assailed Western proposals for negotiation on Germany and Berlin issues. His attack was delivered in such a way as to embarrass and rebuff the visiting British Prime Minister Harold Macmillan.

* * *

Nikita's Going to Germany

MOSCOW — (AP) — Premier Nikita Khrushchev is making a surprise trip to East Germany, possibly foreshadowing the next Soviet move in the Berlin crisis.

The official Tass News Agency Saturday said tersely that Khrushchev will visit the International Trade Fair at Leipzig. It did not say when, nor would the foreign ministry give a date. The fair opens today.

The press chief of the Soviet embassy in East Berlin, V. M. Beburov, said Khrushchev is expected to arrive in Leipzig Wednesday.

This will be after a closing meeting with visiting British Prime Minister Harold Macmillan in the Kremlin Monday. Macmillan will leave for home Tuesday.

There was speculation that Khrushchev might use the visit to discuss a separate peace treaty with East Germany, following the failure to make any progress on the German question in talks with Macmillan.

The government newspaper Izvestia quoted Deputy Premier Anastas I. Mikoyan as saying a separate peace treaty for East Germany may be in the wind.

34,425 See Troilus Win

The largest Hialeah Park crowd in two seasons — 34,425 — watched second-choice Troilus win the $135,800 Flamingo Stakes Saturday.

Troilus took the lead on the final turn and finished three lengths ahead of Open View. The favored First Landing finished third. Troilus paid $6.90, $4.70 and $3.10.

Full details in sports section.

Suicides Fail

OSAKA, Japan — (UPI) — Sanji Ito, a 53-year-old high school principal, and School Clerk Nariko Suzuki, 21, are recovering from poison taken in a suicide pact. They decided to kill themselves because their May and December romance was "impossible."

Mack Gordon, Lyricist, Dies

NEW YORK — (AP) — Mack Gordon, 54, who wrote the lyrics for many hit tunes, died Saturday after a brief illness.

He wrote the words for such hits as "Time On My Hands," "Did You Ever See a Dream Walking," "Chattanooga Choo-Choo," "Love Thy Neighbor," "You'll Never Know," and "Stay as Sweet as You Are."

Prior to his songwriting career, he was a vaudeville comedian and singer.

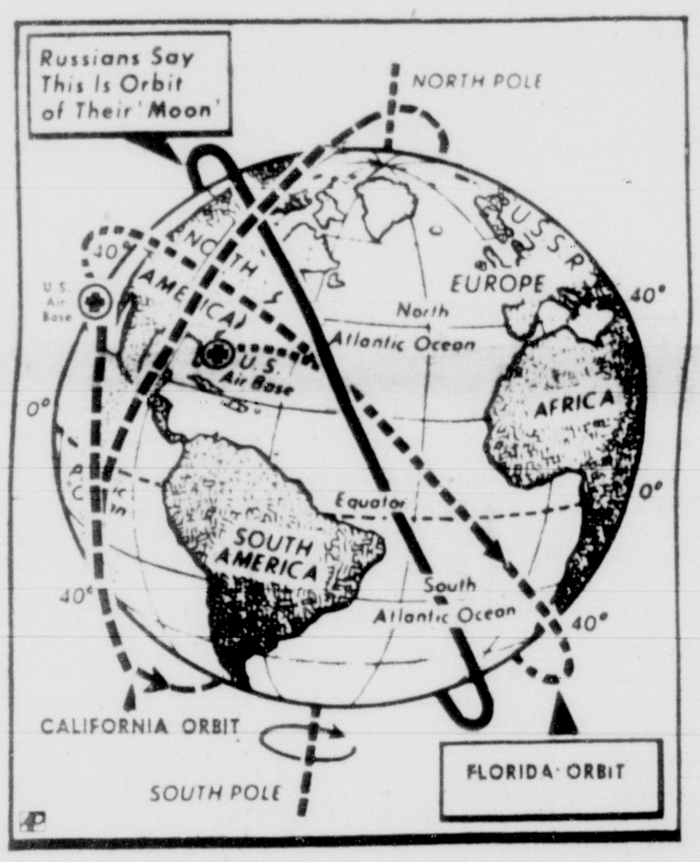

California Shot Takes New Route
. . . dotted line shows how it will cross North Pole

7 Hockey Players Die as Roof Falls

LISTOWEL, Ont. — (AP) — Seven Peewee League hockey players—all of them 12 or under—were killed Saturday when the snow-burdened roof of the Listowel Memorial Arena collapsed. Their recreation director also died in the thundering collapse.

Nineteen others were hurt. Nine of them were treated at the hospital for minor injuries and sent home.

Rescue workers dug frantically through the debris for other possible victims but police said later all the missing had been accounted for.

Listowel is in Ontario's snowbelt and there is about 25 inches of snow on the ground in the area.

The adult victim was Kenneth McLeod, 35, recreation director for this town of 3,530 population 25 miles northeast of Kitchener.

The only other adult in the arena, Norman Stirling, 32, was taken to a hospital. He is coach of the team and assistant recreation director.

The manager of the arena, Percy Knoblaugh, said he was standing at the entrance when the walls buckled. Then the roof crashed.

Police said it was difficult to determine just who was in the arena when the roof fell.

Twenty-two boys' coats were found in the cloak room near the entrance.

Canaveral Bird Set For Its Space Probe

CAPE CANAVERAL — (UPI) — A dense, lingering overcast closed in on the cape Saturday and it appeared highly unlikely the Army would try to launch its new space probe rocket before today.

The tall Juno II moon bird, designed to hurl its gold-plated payload past the lunar sphere and into orbit around the sun, was ready for firing.

But the forecast gave the cape area only a 50-50 chance for the 2,000-foot ceiling necessary for a launching, odds too short for the Army rocketeers to gamble on.

A top project official said that "as far as we can see now, everything about the bird itself looks perfect — the telemetry (radio reporting setup), the mechanics, all that's important."

The Army plans to aim the stately four-stage rocket directly at the moon and has estimated it will take 34 hours for the 13-pound Pioneer IV probe vehicle to reach the lunar sphere.

The overcast did not, however, halt an Air Force attempt to test a futuristic nose cone over intercontinental range early Saturday.

A Thor-Able test rocket fired at 2:48 a.m. knifed through several layers of clouds to start its mission to the South Atlantic.

But the Defense Department said 11 hours later it was not sure what happened to the rocket.

Hopes Dim Of Rocket Orbiting

VANDENBERG AIR FORCE BASE, Calif. — (UPI) — ***The Air Force Saturday fired the*** first satellite-carrying rocket in the "Project Discoverer" program, but nearly four hours after the launching no signals had been received from the 1,300-pound artificial moon.

When the 78.2-foot long rocket-satellite blasted off at 4:49 p.m. Miami time, controlling Air Force officers said orbiting should be achieved in "two to three hours."

But Saturday night, hopes dimmed. The Air Force still held out a slim hope of successful orbiting.

The planned orbit would be like a hoop around the earth, passing over the North and South Poles. Achievement of the orbit would be a step toward the creation of reconnaissance satellites, which could scan the whole earth as it revolved below.

Air Force officials said the launching was "a success" regardless of success or failure of the orbit. The primary goal had been accomplished, the testing of the second stage vehicle.

The satellite-bearing rocket lunged from its launch pad and headed straight up into a cloudless blue sky, leaving a bright yellow tail of fire clearly visible from the press observation center nearly two miles away.

After the Discoverer — the first attempt to launch a satellite from the Pacific Coast — reached an altitude of between 10,000 to 15,000 feet, it arched into a horizontal flight, leaving a long vapor trail. It appeared that the rocket was heading south in the general direction of Los Angeles, but the shot was designed to send it southwest over the Pacific.

The Air Force confirmed five minutes after the firing that telemetry data showed the 18.8-foot long satellite stage had separated from the Thor booster and was continuing its spaceward climb.

It was estimated that the second stage of the rocket required a speed of approximately 25,000 miles an hour to place it in orbit.

The satellite — which weighs 1,300 pounds — carried a 40-pound payload of telemetry equipment, but no animals. The first shot is mainly to test the vehicle.

But mice and monkeys soon will ride the moons into orbit as scientists probe "environmental conditions" of space in research aimed at developing a manned satellite.

Two earlier attempts to fire the Discoverer literally never got off the ground. Technical difficulties were blamed for scrubbing the shot both Jan. 21 and Wednesday.

Today! Visit Flamingo-Everglades Park. HI 5-1531. —Adv.

2nd Mortgage Loans in 24 hrs.! Mo. 1-9995 FR 3-4075.Adv.

Hudson River Tubes exiles! Jersey Seaskiffs now available in Miami. Call FR 9-8007.-Adv.

Prostate gland disorders Dr. W. D. Reynolds, Sr., D.C., 74 Miracle Mile, C .Gables.—Adv.

Does your hall or antique clock need repairing? Call Bauer, FR 3-0152. —Adv.

Surfside Plaza Hotel. New owners—management. $7 daily per person. Double occupancy. Oceanfront at 25th St. —Adv.

Auto Insurance - Low Cost monthly Pmts.-PL 8-4721.-Adv.

Loans on Jewelry up to $600. Halpert's 140 NE 2 Ave.—Adv.

Terrace Patio. Ft. Lauderdale, for lunch - dinner. —Adv.

Nose, face, ears, corrected. Deederer M.D. FR 3-0003.-Adv.

Reds Accidentally Cut Cable, Navy Man Thinks

'That's My Personal Opinion'

WASHINGTON —(UPI)— The U.S. naval officer who led a boarding party onto a Soviet fishing trawler said Saturday he believed the Russian ship accidentally cut a transatlantic cable.

SHEELY

Lt. Donald Martin Sheely of Fairmont, Minn., said the cable "was most probably accidentally cut by them. That's my personal opinion."

He said there was no evidence that it was cut deliberately but "I am not convinced they didn't cut it deliberately."

Sheely said the Russians took the attitude that their fishing equipment was new and they did not think they could have cut the cable.

Sheely and two other members of the boarding party were flown here to report to the Navy.

They also were questioned at the State Department before meeting newsmen at the Pentagon.

Sheely said he was "somewhat nervous" about boarding the Russian trawler Novorossisk but he and other members of the party went unarmed.

The Soviet ship responded, Sheely said, when the U.S. destroyer Roy O. Hale hoisted an international flag signal to heave to for a boarding party.

He said the Russians were "not social. They accepted us but were not overly friendly." Sheely said he believed there was more electronic equipment aboard the Soviet vessel "than we would expect to see on one of our own fishing vessels."

The party boarded the Soviet craft under terms of an 1884 treaty permitting inspection of documents of ships suspected of damaging oceanic cables. Five cable breaks had been reported.

The Navy had announced Thursday night that Sheely's party found no intent on the part of the trawler to do anything but fish.

Air Crash Kills Five Navy Men

PRESCOTT, Ariz. —(UPI)— Five Navy crewmen were killed Saturday when their Military Air Transport Service Superconstellation crashed, exploded an burned at the edge of a busy highway.

There were no survivors. The craft was assigned to Transport Squadron 7 of the Naval Air Station at Moffatt Field, Calif. It was on a routine training flight from Litchfield Naval Air Facility near Phoenix.

Names of victims were withheld pending notification of next of kin.

Selassie Has Guests

ADDIS ABABA, Ethiopia —(UPI)— King Paul and Queen Frederika of Greece arrived Saturday by plane for a six-day official visit to Ethiopia. King Haile Selassie and members of his government greeted the Greek royal couple.

—Associated Press Wirephoto

REAL GRATITUDE is displayed by three-year-old Tommy Abel of St. Louis, toward Lady the collie, which saved the boy from a muddy clay pit. Police Patrolman Walter Abel found the collie on his doorstep last summer and adopted her. Lady brought aid when the boy's cries for help were not heard.

Demand $12,500,000 Wage Boost

Teamsters Bare Plan For Public Workers

By TOM LOWNES
Herald Staff Writer

Out-of-town Teamsters organizers set up headquarters in a Miami Beach councilman's law office Saturday and announced demands for a $12,500,000 wage increase for Dade's municipal and county employes.

Henry Feinstein, president of the Public Employes Local 237 of New York Teamsters, revealed his sweeping short-range plans after moving into the office of Councilman Harold Shapiro, Teamster attorney here.

Feinstein, who is doing double duty as a Teamster organizer, said his group will seek $500-a-year increase for all 25,000 county and municipal workers in Dade.

Other Feinstein plans for courting the county's unorganized workers: "a 40-hour week; time-and-a-half in cash for work over 40 hours; bonus pay for Saturday, Sunday and holidays; and a compulsary merit system."

"I was shocked to learn that men at hard labor are forced to put in as many as 54 hours a week in some municipal jobs here to earn as little as $60.84," Feinstein said.

"This is the sort of thing you hear about Russia — I had assumed that such working conditions had disappeared in the dark age in our country."

"I wonder if Gov. Collins is aware of such conditions in Florida and if so, why he hasn't taken corrective steps," said Feinstein in a sharp dig at Florida's chief Hoffa foe.

"As for the Teamsters Union," said Feinstein, "we most certainly intend to correct this situation immediately."

The New York Teamster said he had already organized a band of 60 municipal and county employes here to work behind William Huet, 1673 Bay Rd., Miami Beach, business agent for the new drive.

Feinstein said he was also "interested" in meeting with Dade's school teachers, firemen, and hospital employes to see what Jimmy Hoffa's Teamster Union could do for them.

Doctors Pleased With Dulles

WASHINGTON — (AP) — Medical consultants called in to help treat Secretary of State John Foster Dulles' cancer reported Saturday they were gratified at the progress he has made in the past 12 days.

The State Department passed on to reporters the opinion expressed by Dr. I. S. Raddin, professor of surgery at the University of Pennsylvania Medical School, and Dr. Gordon Zubrod, clinical director of the National Cancer Institute here.

'Imperialists' Rapped

JAKARTA, Indonesia —(AP)— President Ho Chi Minh of Communist North Viet Nam has accused "diehard imperialists" of hampering reunification with South Viet Nam by turning it into an armed camp.

Nobody's Right, So Pot's $900

By SUNNY FORTUNE
Herald Puzzle Editor

Thirty thousand puzzle fans can be wrong.

This was proved again last week when not a single entry came close to winning the Sunny Fortune jackpot. But cheer up, that old jackpot is sunnier than ever. It now contains 900 dollars which, if laid end to end, would make the prettiest green carpet you ever saw.

SUNNY

"Any prize for getting them all wrong?" asks one fan. "I have a sneaking idea I might win."

Sorry. All you get for missing all the words is a cold, fishy stare.

Another fan writes that on the new-type puzzle "my 10-year-old son in grade five can come closer than his Phi Beta Kappa father. My five-year-old son, who can't read at all, can pick letters closer than either of us to your published solutions. Which group do you want to cultivate?"

And he adds this postscript: "When the new baby comes, look out!"

Youth must be served, but young or old, I need a winner. All this money is cluttering up my desk something awful.

So please help me by trying this week's puzzle, located on page 16B.

We've Had It--Hottest February

Miami closed out the hottest February on Weather Bureau records Saturday with promises of more nicer-than-usual conditions in March.

Forecaster Sanford Neuman added up the February readings recorded at the Weather Bureau's airport station — where Miami's official readings are taken — and found the average was 75.4 degrees.

That's 6.7 degrees higher than the 68.7 "normal" average for the month — and a whopping 17 degrees warmer than the 59.4 average of February of 1958, when all South Florida suffered in one economy smashing cold spell after another.

Figures for Miami Beach haven't been compiled by the Weather Bureau, but Neuman said "there's no doubt this will be the hottest February on record."

The second hottest February since the Weather Bureau started keeping records in 1939 was in 1957, when the average was 72.7.

What about March?

"Our 30-day outlook calls for normal to slightly above normal temperatures in March," Neuman said.

Robot Gone

LONDON — (UPI) — Boris, the mascot of the Plymouth and Devonport Technical College, has been stolen. Boris is a life-sized robot.

Maxwell Anderson
. . . dead after stroke

Writer Anderson, 70, Dies

STAMFORD, Conn. — (AP) — Maxwell Anderson, 70, one of America's most respected playwrights, died Saturday night. He suffered a stroke at his home here Thursday.

The Pulitzer prize-winning author died at Stamford Hospital, where he had been partially paralyzed since the stroke.

When he was stricken, Anderson was working on a new musical play to be called "Madonna and Child."

Anderson won the Pulitzer prize in 1933 for his play, "Both Your Houses," and was given a number of other awards for various of his more than 30 plays.

Among those works were "What Price Glory?", (written with Laurence Stallings), "Winterset," "High Tor," "Knickerbocker Holiday," "Key Largo," and "Barefoot in Athens."

Younger persons, though, perhaps know Anderson best of all for the lyrics of "September Song," which he wrote for "Knickerbocker Holiday."

Youth Falls 19 Floors --And Lives

NEW YORK—(AP)—A young man plunged 19 floors Saturday but crashed through the top of a huge water tank and floated semi-conscious to the surface.

Police found him clutching the rim of the 10,000 gallon, two-story-high tank. They strapped him to a plank and maneuvered him through a seventh floor window level with the tank roof.

Identified as Emil A. Swiezy, 23, of Flushing, Queens, N.Y., he was taken to Beth David Hospital in critical condition with head and internal injuries.

The superintendent of the 26-story building, located on Lexington Ave. at 41st St., said he noticed a rear window open. Leaning out, he saw the the tank 19 stories below. There was a jagged hole in the tank's wood and copper-sheathed top. Looking closer, he saw the man, and called police.

Deaths Elsewhere

FRANK L. SEYMOUR, 62, chief of the contract and procurement division of the U.S. Information Agency, at Washington.

RALPH BEAVER STRASSBURGER, 76, publisher of The Norristown Times-Herald, at Norristown, Pa.

M. MOSS ALEXANDER, 63, former board chairman of the Federal Reserve Bank of St. Louis, at St. Louis.

GEORGE A. BENSON SR., 69, editor of The Toledo Times, at Toledo, O.

CARL WERSCHINGER, 72, pianist and composer, at New York.

EMIL A. GUNTHER, 87, retired president of the New York song publishing firm of Schroeder & Gunther, Inc., at Rhine Beck, N.Y.

Bugaboos to Worry About

10,000,000 AMERICANS *could be killed in one salvo of Russian missiles.*

REDS WILL HAVE 3-1 EDGE *by end of 1960 in long-range missiles.*

OUR SUB-LAUNCHED MISSILE *won't be ready for another year.*

OUR SOLID-FUEL ICBM *may not be ready until 1965.*

Our Moment of Peril

The Big Question Today: Could We Survive Attack?

Continued from Page 1

and you may receive three sharply conflicting interpretations.

Defense Secretary Neil McElroy sees no need to spend more money during this coming fiscal year than has been asked for by his department.

"The present rate of arms spending assures that essential defense needs are met," the secretary told the subcommittee under the questioning of its able counsel, Edwin L. Weisl. He called the U.S. position "satisfactory."

Sen. Stuart Symington (D., Mo.), a member of the subcommittee and secretary of air during the Truman administration, asserted at the same hearing:

"Since the United States has not kept its defense strength modernized, during the next few years adequate defense requires more money than estimated in the President's budget. The coming year may afford us our last chance to initiate any real effort to catch up with the Russians in the most important field of modern weaponry."

Between McElroy's "satisfactory" and Symington's "last chance" one can find a dozen shades of opinion.

"Who's telling the truth in the Great Debate?" I asked Sen. Lyndon Johnson, the majority leader whose subcommittee is far from satisfied with what it has heard.

"They all are," he said, suddenly looking up at us.

"It reminds me of the time our little girl was born. I understand that later on some of the neighbors didn't think she was too pretty as a little baby. But to me she was the most beautiful thing I ever saw in my life." He paused, grinned and added, "Now, that was an honest difference of opinion. Maybe we were both right."

"I've heard enough in that committee room to convince me that the Defense Department's decision to go along with the President's budget is a political decision, not a military decision.

"I don't think we're moving far enough fast enough. We're getting one missiles czar stacked up on top of another missiles czar, but we're not getting any missiles. The whole program lacks oomph.

"Lord knows forty billion dollars is a terrible lot of money. That's what they've asked the Congress to give them this year. Some of them seem to think it's ridiculous to suggest that Russia might hit us. If they're that sure, then they're wasting a terrible amount of money. But others feel Russia will hit us just as soon as she's sure she can get away with it without serious retaliation by us. If that's the case, forty billion dollars isn't enough.

"These are honorable men we've had appearing before us. But they're tied up in a political decision. The joint chiefs came before us to testify after Mr. McElroy cut their original estimated needs from two to four billion dollars. He had them sign a statement that what remained was sufficient. But all these gentlemen have 'reservations.' For

"As a young fellow in this town, in the days leading up to Pearl Harbor, I had an opportunity to tell President Roosevelt that I thought we weren't going far enough fast enough. Then just before the outbreak in Korea, I told the same thing to President Truman. Now I'm going on record again, this time for the benefit of President Eisenhower.

"I just never want to be in the position that Frank Knox (F. D. R.'s secretary of Navy) found himself in the day after Pearl Harbor. The American Magazine came out with an article by him saying 'we can lick them in either ocean' while the bellies of his fleet looked up at the moon."

The now declassified statement which the joint chiefs dutifully signed reads:

"Memorandum for the secretary of defense.

"Subject: Joint chiefs of staff position on the FY (fiscal year) 1960 budget.

"The joint chiefs of staff consider that the FY 1960 proposed expenditure figure of $40,945,000,000 is adequate to provide for the essential programs necessary for the defense of the nation for the period under consideration. They find no serious gaps in the key elements of the budget in its present form, but all have reservations with respect to the funding of some segments of their respective service programs."

The statement bears the signatures of Gen. N. F. Twining, USAF, chairman, Gen. Maxwell D. Taylor, chief of staff of the Army, Adm. Arleigh Burke, chief of naval operations, Gen. Thomas D. White, chief of staff of the Air Force, and Gen. Randolph McC. Pate, commandant of the Marine Corps.

A document that has aroused much more ire on Capitol Hill, however, is the following memorandum to Scretary McElroy from President Eisenhower's budget director, Maurice H. Stans:

"The President will shortly present his budget for the fiscal year 1960 to the Congress. As you know, the normal process of budgeting results in recommended amounts that in many cases are less than the agency head had requested.

"It is understandable that officials and employes will feel strongly about the importance of their own agency's work, and will sometimes believe that a larger budget might be in order. Such feelings, however, must be related to an awareness that our budget resources are not adequate to accommodate in any one year all of the things that might be desired. The President is responsible for reviewing the total needs of the executive branch in the light of tax and debt policy and for deciding among competing requests for priorities. Executive branch personnel are expected to support the President in his budget recommendations.

"As you and your staff prepare to justify your portion of the budget before Congress, you will want to observe the requirements set forth at the President's direction in Bureau of the Budget Circular No. A-10. It is expected that witnesses will carefully avoid volunteering views differing from the budget, either on the record or off the record.

"While direct questions at hearings must be answered frankly, it is expected that a witness who feels that he must set forth a personal view inconsistent with the President's budget will also point out that the President's judgment on the matter was reached from his overall perspective as the head of the government, and in the light of overriding national policy. The witness should make it clear that his personal comments are not to be construed as a request for additional funds."

A Johnson aide, reading the above commented, "The chiefs came before us handcuffed."

NEXT: The top congressional exponent of airpower warns of the danger of a "reverse Pearl Harbor."

Stuart Symington
. . . 'our last chance'

Neil McElroy
. . . 'needs are met'

Showers to Continue Over Florida; Miami Soars to 84 Degrees

Forecasts For Today

INDIAN RIVER, NAPLES, OKEECHOBEE AREAS — Considerable cloudiness with scattered showers Sunday and Sunday night. High Sunday 70 to 75. Low Sunday night 60 to 65. Variable winds 5 to 15 mph, higher in the showers.

FT. LAUDERDALE, PALM BEACH, AND KEYS AREAS — Partly cloudy Sunday and Sunday night with widely scattered showers mostly during afternoon. High Sunday 78 to 84. Low Sunday night 65 to 70. Mostly southeasterly winds 8 to 18 mph.

SMALL BOAT BULLETIN — Seas slight to moderate; the inland waters smooth but becoming a little choppy during Sunday. Mostly southerly winds at five to 15 mph becoming southwesterly at 10 to 20 mph during the day. No temperature change expected.

MARINE — Jacksonville through the Florida Straits. Northeast and east winds at five to 15 mph in the north portion and southerly at 10 to 20 mph over the south portion. Cloudy with occasional rain in the north portion and cloudy in the south portion with only a few widely scattered showers in the central portion. East Gulf: Northeast and east winds at five to 15 mph over the north portion and southerly winds at 10 to 20 mph over the south portion. Cloudy with occasional rain in the north portion. Fair in south portion.

National Summary

A frontal system extended from the eastern Great Lakes through Kentucky and Louisiana at mid-day Saturday resulting in scattered showers in the Ohio, Missouri and Tennessee Valleys.

Occasional rain occurred in Florida while snow was mixed with scattered rain in Maine. Variable cloudiness and sunshine with warm temperatures prevailed over the remainder of the eastern portion of the country.

Readings in the 30's and 40's were reported in New England while 80's were recorded in Florida where Miami had a mid-day temperature of 84.

Snow flurries will linger over the eastern Great Lakes and the northern Appalachians today with scattered rain along the coast of the Carolinas and Virginia. Showers will continue in Florida.

Generally fair weather will prevail from the Great Lakes through the southwest with a few widely scattered snow flurries in the Rockies. The bulk of the mid section of the country will be warmer today, while occasional rain is expected to continue over the Pacific northwest through today.

The Miami Herald

Ph. FR 3-4411
Classified Ads FR 9-3711
Subscription Rates (By Carrier)

	Daily	Sunday	Daily & Sunday
1 Week	$ .30	$ .20	$ .50
1 Month	1.30	.87	2.17
3 Months	3.90	2.60	6.50
6 Months	7.80	5.20	13.00
1 Year	15.60	10.40	26.00

Subscription Rates (By Mail)
U.S. and Possessions

	Daily	Sunday	Daily & Sunday
1 Month	$ 1.75	$ 1.12	$ 2.60
3 Months	5.20	3.35	7.80
6 Months	10.40	6.55	15.60
1 Year	20.80	13.00	31.20

Mail subscriptions are payable in advance by post office or express money order, bank draft, or personal check. Send to The Miami Herald, Miami, Fla. Entered as second class matter Nov. 30, 1910.

Local Temperatures

	H.	L.		H.	L.
Miami Airport	86	67	Miami Beach	84	71
Bay Front Pk	85	70	South Miami	84	62
FLORIDA					
Apalachicola	58	55	Ocala	61	53
Cross City	56	52	Orlando	61	57
Daytona Beach	63	56	Pensacola	62	56
Ft. Myers	78	66	Tallahassee	60	53
Jacksonville	57	53	Tampa	63	60
Key West	82	76	Vero Beach	71	63
Lakeland	61	58	W Palm Beach	82	66
SOUTH					
Asheville, N.C.	60	39	Louisville	55	36
Atlanta	61	43	Mobile	65	50
Augusta	64	43	Nashville	63	43
Charleston, S.C.	55	48	New Orleans	69	48
Charlotte	65	37	Norfolk	44	37
Knoxville	64	47	Richmond	60	41
Little Rock	56	43	Savannah	58	49
EAST					
Albany, N.Y.	46	14	New York	46	36
Baltimore	55	27	Philadelphia	50	30
Boston	39	27	Providence	45	25
Buffalo	50	30	Toronto	38	17
Montreal	40	16	Washington	60	35
MIDWEST					
Chicago	39	35	Indianapolis	41	32
Cincinnati	53	36	Kansas City	52	35
Columbus	52	40	Mpls.-St. Paul	43	31
Des Moines	43	28	Omaha	45	27
Detroit	41	33	St. Louis	52	46
WEST					
Albuquerque	62	31	Oklahoma City	52	34
Bismarck	36	15	Phoenix	77	45
Brownsville	77	59	Salt Lake City	54	34
Denver	43	25	San Antonio	72	48
Galveston	69	55	San Francisco	69	52
Las Vegas	70	40	Seattle	53	45
PAN AMERICA					
C. Trujillo	84	58	Mexico City	75	50
Kingston	85	74	Port au Prince	83	68

Sunrise SUNDAY 6:44 AM
Sunset SUNDAY 6:23 PM

THE WEATHER TODAY
MAP PREPARED AT U.S. WEATHER BUREAU MIAMI, FLORIDA
7 P.M. SATURDAY, FEBRUARY 28, 1959

Moonset SUNDAY 11:25 AM
Moonrise MONDAY 1:08 AM

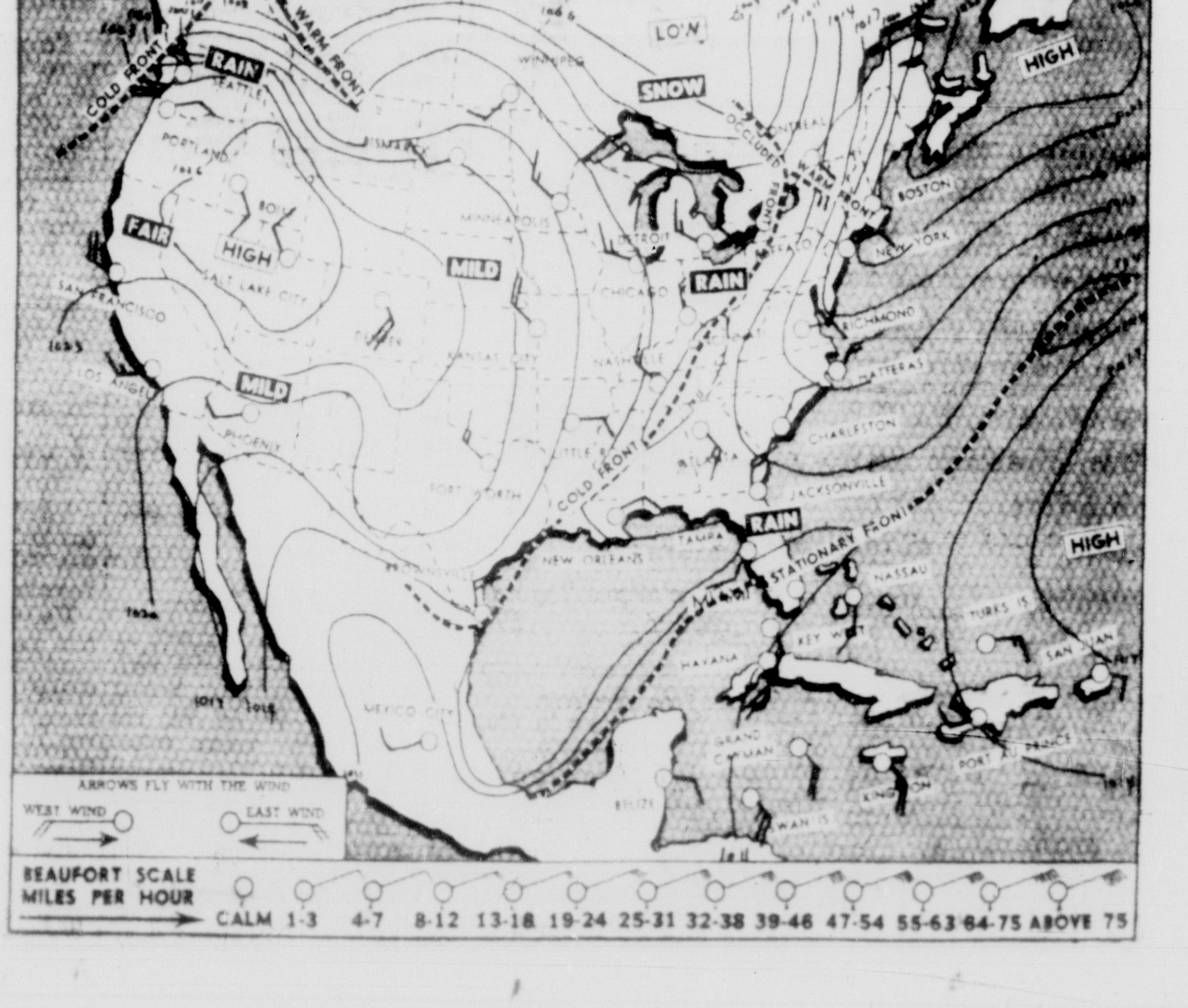

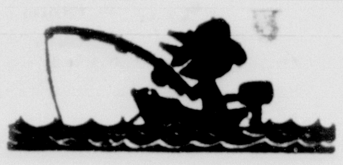

Solunar Tables

	A.M. Min	A.M. Maj	P.M. Min	P.M. Maj
Today	10:50	**4:40**	11:20	**5:05**
Monday	11:45	**5:35**	— —	**6:05**
Tuesday	12:20	**6:35**	12:45	**7:05**
Wednesday	1:20	**7:35**	1:45	**8:00**

The schedule of solunar periods as printed above have been taken from John Alden Knight's Solunar Table. Plan your days so that you will be fishing in good territory or hunting in good cover during these times, if you wish to find the best sport that each day has to offer.

The Major Periods are shown in bold face type. These begin at the time shown and last for an hour and a half or two hours thereafter. The Minor Periods shown in regular type are of somewhat shorter duration.

Tides

Miami Harbor Entrance
(Between Jetties)

	HIGH a.m.	HIGH p.m.	LOW a.m.	LOW p.m.
Today	12:37	12:52	6:48	7:17
Monday	1:43	1:59	7:54	8:25
Tuesday	2:54	3:09	9:05	9:35
Wednesday	4:02	4:18	10:15	10:41

Note: For tides at other points, add or subtract these corrections in hour and minutes to the Miami time: Fort Pierce (city docks) add 2:00; (inlet) subtract 0:15; St. Lucie inlet (jetties) subtract 0:20; Palm Beach (ocean), subtract 0:20; Hillsboro inlet, add 0:25; Port Everglades entrance (jetties) no change; County Causeway, east end add 1:15; City Yacht Basin Biscayne Bay add 1:40; Cape Florida (west side) Key Biscayne add 0:55; Soldier Key add 1:05; Ragged Keys Biscayne Bay add 2:00; Angelfish Key add 0:25; Pumpkin Key, Card Sound add 3:00; Garden Cove Key Largo, add 0:55; Largo Sound, Key Largo, add 3:20; Tavernier, add 0:35. In the eastern part of Florida bay, the periodic tide is negligible.

The Miami Herald
Sunday, March 1, 1959 PB Complete State News
Section B PB
CLASSIFIED 17-20B

Comic Dictionary

MASCULINITY: The trait that keeps a man from ever admitting that he's a physical wreck, except in a lawsuit for damages.

Around PB

Murder Rate a Record?

By ED PFISTER
Herald Bureau Chief

PFISTER

Palm Beach County might not have the largest population in Florida, but per capita it is probably setting some kind of a record for murders.

There probably has been a time or two in the last decade that a grand jury has met without any murder cases to consider, but such instances are a rarity.

Last Thursday a call for the spring grand jury was issued. At the time there were two or three rape cases on the books.

Before the day was over one suspected killer was captured and held for the new grand jury.

Friday, before the ink on the grand jury call had a chance to dry, another murder was put on the records.

* * *

2nd Mixing Bid

THERE ARE HINTS that the Palm Beach County School Board — already involved in one integration case — is about to be confronted with another. Members of the board probably won't admit it, but there is some anxiety now about Palm Beach Junior College.

The first integration case—which has had the School Board in and out of the courts for over a year — had to do with an elementary school.

Reports are that a new integration case will develop over an application from a Delray Beach girl to enter junior college. As of now, indications are that this one will also find its way into the courts.

* * *

The Hard Core

DESPITE all the uproar over juvenile delinquency, only a comparatively small segment of adolescents are seriously involved in the situation.

The Parent-Teachers Association estimated that the number of actual jevenile delinquents amount to about 1 or 2 per cent of the children.

There are an estimated 10,000 children in Palm Beach County between the ages of 10 and 17. Last year new cases in Juvenile Court totaled 826, which illustrates the small portion.

Privately some enforcement officers who are distrubed by the juveniles they have to handle, agree that the number of delinquents is probably small — but they also contend it consists of a small core of young hoods who are so tough that it's going to take more than kid glove tactics to turn them into good citizens.

QUEEN HOPEFUL who'll vie with 10 other candidates to reign over the Fiesta Del Sol is Bonnie Lee Cornish, 16, daughter of Mr. and Mrs. G. H. Cornish, 610 Wright Dr., Lake Worth. Queen will be chosen March 7 when the Junior Woman's Club, contest sponsor, will also select four attendants. —Photo by Sam Orvis

From Helicopter

WPB Fathers View 'Estate'

Herald Bureau

WEST PALM BEACH — City fathers made like flying feudal barons Friday.

Mayor Horace E. Miller and city commissioners got a bird's-eye view of "their estate" — the big "city within a city" Westward Expansion which they launched two years ago.

City officials took their turns in the air for the helicopter inspection tour of the 9-square mile area now being developed by Perini-Westward Developers, Inc.

Then, along with City Manager James J. Mott, they were treated to lunch served in a colorful striped tent pitched near the Westward office building.

Finally, city officials got a preview peek behind the white wood "fence of mystery" which closes off a tract of land adjoining the Westward office.

Westward officials were mum on the mystery. Their only comment: "It will be an attraction that will bring thousands of tourists to Palm Beach County."

Some 119 homes of the Negro residential area are already complete.

The first site for white housing construction is near Lake Mangonia in the northeast section of Westward Expansion. Streets are already under construction and houses will go up shortly.

Westward will have over 100 miles of roads, 300 miles of water, sewerage, and drainage pipes—all to serve the 10,000 homes planned in the "city within a city."

Jupiter Gets Set For Fete

Herald Bureau

JUPITER — Jupiter will be jumping this week. No wonder, what with alligator wrestlers, fire dancers, and about 100,000 folks flocking into town.

It's all for the 100th birthday of the old red Jupiter Lighthouse. The festive five-day centennial with its midway of fun opens Wednesday, and Ronald E. Olson, general chairman, said 100,000 people will come to whoop it up.

Chief "Mike" Osceola, great-grandson of the mighty warrior who defied federal troops 100 years ago, will swoop into Jupiter with his braves and maidens. The braves will prove their prowness by wrestling alligators.

Osceola, head of the counsel of the Seminole tribes in Florida, will also judge a kid's fishing contest Saturday at 2 p.m. Crowning highlight of the five-day celebration will be a past-to-present pageant.

Scheduled for 8 p.m. Friday, the historical show employs original music, seven major scenes and full costume of the century.

The centennial closes Sunday with a mammoth marathon boat race. There'll also be a queen contest and a king beard competition plus public barbecues, water ski exhibtions and variety shows.

The town is ready to start jumping.

Deliveryman Struck, Robbed

WEST PALM BEACH — The Sheriff's Department Saturday was investigating an attack on a banana deliveryman and the theft of about $100 from his wallet, in the area of the Farmer's Market on Congress Ave.

Deputy Harold Hodges identified the victim as Pete Ostrun, 27, of this city. Hodges said Ostrun was struck on the head from behind and had to be treated at a hospital.

'More Dignified'

'Palm Beach City' Name for WPB?

Herald Bureau

WEST PALM BEACH—Change the name of West Palm Beach? You can bet your life the numbers of the West Palm Beach City Commission are thinking about it.

It came out this way:

The city fathers visited Westward Expansion development here Friday and some of the developers thought it would be a good idea to call the new subdivision "Palm Beach West."

That gave Commissioner L. W. Kelloway the idea it would be just right to get a legislative act changing the name of West Palm Beach to "Palm Beach City." He opined that the "West" lowers the dignity of the name.

But later the idea appeared to surprise Mayor Horace S. Miller and Commissioners Sylvan Burdick and W. P. Holland when a reporter asked about the change.

They practically said, in chorus, "this is all news to us," and then, after a few seconds of study, thought it might not be a bad idea after all.

The mayor said, "We will have to give this some study." Holland said; "Want to sleep on it." Burdick was equally receptive.

Maybe you'll be hearing more about "Palm Beach City."

Commissioners Go Artistic

Some Doodle and Some Don't

By ROSE ALLEGATO
Herald Staff Writer

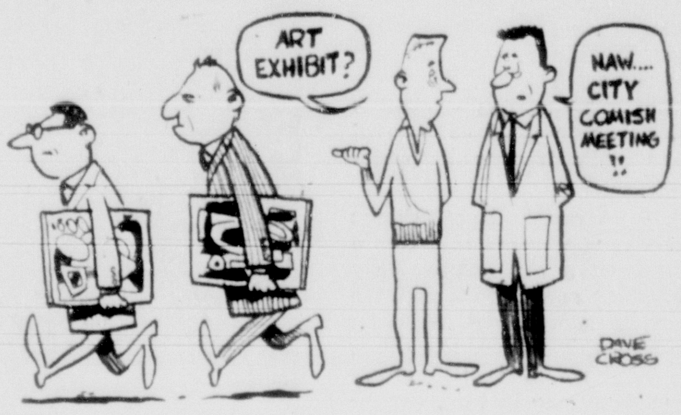
ART EXHIBIT?
NAW.... CITY COMISH MEETING !!
DAVE CROSS

WEST PALM BEACH — City Commissioner Sylvan Burdick is a dandy doodler.

Mayor Horace E. Miller and Commissioner W. P. Holland dabble in doodles too.

With pencil and pen, the three city fathers doodled their way through a recent conference with the Advertising Commission.

Burdick, an attorney, emerged as the doodle artisan of the lot. His scribbles were fancy with flourishes and circles. He used the whole backside of the 8 by 11 inch Ad Commission agenda for a doodle masterpiece.

Miller, an abstractor, took to neat, meticulous squares, checks, and a triangle. He limited his art work to one small patch of the paper sheet.

Holland, a barber, confined scribbling to a lopsided rectangle with diagonal ilnes.

Commissioners L. W. Kelloway and Perry McCampbell kept their hands idle. No doodlers, they. Kelloway is an electrical contractor, and McCampbell works for a large downtown department store.

Do doodles tell you oodles about a person?

Some psychologists and psychiatrists say "yes;" others "no." None locally would take on the doodles of city commissioners. But they offered comments.

Dr. Edgar Kellerman, West Palm Beach psychiatrist, remarked: "Doodles are a sign of boredom. An expression of restlessness. Something to do with your hands."

Hmmmm, commissioners, you remember, were at a City Advertising Commission session—that one when they were last on a 10-item agenda.

Dr. Johanna Byers, a psychologist, offered this curbstone opinion: "You find people doodle when they can't talk back. Self-expression is denied or repressed."

Hmmmm, again.

Commissioners were caught with their doodles showing. Funny, though, unlike joint meetings, their own weekly sessions produce nary a doodle.

Cool, Clear Water

Plant to Open At Lake Worth

Herald Bureau

LAKE WORTH — Water—that country highball—will be tastier to the tongue in this city soon.

Lake Worth's new 1.6-million-dollar water treatment plant will go into operation early in March, eliminating practically all of the "undesirable elements" of the city's water supply.

Now the city's water literally smells. It discolors plumbing fixtures and it is unpleasant to the palate.

All the raw water comes from the Tamiami aquifer through 12 wells. The aquifer's porous limestone formation produces water that is potable but hard and sometimes discolored.

The new water treatment plant will fix all that. But not overnight, city officials warn.

It will take six weeks to months before the city's mains are flushed of debris and foreign matter that has accumulated over the years. Eventually, though, residents will get cool, clear water.

Thirsty Lake Worth now consumes an average of 3.5 million gallons of water daily. On peak days, it takes 8 million gallons to quench the city's thirst.

The new plant is designed to supply 12 million gallons of water each day. It also includes a raw water line from Lake Osborne.

Chlorine is the only chemical used now to purify the city's water. In the new plant, the city will combine carbon, lime, alum, silica, and chlorine to make for softer, purer H2O.

City officials commented: "The new water supply, a definite need in the community for many years, will attract more residents and newer industries that contribute to the progressive expansion of any area."

Tri-County League Urges Parley on SR 9

Road Now Ends at Hollywood

By ROSE ALLEGATO
Herald Staff Writer

WEST PALM BEACH — How long will Palm Beach and Broward Counties have to wait for State Rd. 9?

The road, now completed in Dade County, terminates at Hollywood in Broward County. SR 9 has been designated as **the route for the federal interstate highway. There's the wrinkle.**

Government leaders in Dade, Palm Beach and Broward want to see SR 9 extended through Palm Beach County in any way — as a limited access expressway or just a plain old north-south highway.

At a Tri-County Governmental League meeting here this weekend, leaders from Dade, Broward and Palm Beach Counties complained the state was giving them the run-around on SR 9.

George Peterson, chairman of Broward County commissioners, opined: "The State Road Department has two budgets — the budget named desire and the one they use to build roads."

The league is demanding a five-party meeting to ascertain the status of SR 9, which is considered vital to transportation in the tri-county area.

The meeting would include representatives from the U. S. Bureau of Public Roads, the State Road Department, the Sunshine Parkway, the governor's office, and the Tri-County Governmental League.

Lake Lytal, chairman of Palm Beach County commissioners, said he has been led to believe Palm Beach County will have its first link of SR 9 in two years.

Peterson said the SRD has okayed the construction of SR 9, from its present terminus to SR 84 in Broward County. This section would be two lanes.

Peterson said he has been told SR 9 will not be extended until the turnpike proves itself a financial success. The bonds floated to finance the pike supposedly prohibit this.

Whichever is accepted, the 90-to-10 principle applies, with the federal government footing 90 per cent of the costs.

'1959 Is Going to Be a Big Year for Me'
. . . Stanton Griffis relaxes with pet basset and scottie

Diplomat to Dirt Farmer --Ex-Envoy Griffis' Career

By HELEN VAN HOY SMITH
Herald Staff Writer

PALM BEACH—Pipe smoking former ambassador Stanton Griffis (to Poland, Egypt, Argentina, Spain) didn't buy the Brooklyn Bridge, but he did sell the Venetian Causeway—"the biggest mistake of my business life." He sold it in 1945 before it became a seasonable operation.

He considers his Palm Beach investments among the best he ever made. On his farm on Military Trail he raises figs, citrus fruits, papayas, and flowers both for his home on El Vedada Way and for the market. His orchids are becoming famous.

Just now he is especially interested in "fraises du bois," delicious, delectable, desirably small French strawberries, the sort you heap with whipped cream and to heck with calories.

Chairman of the board of Paramount Pictures, banker, and chairman also of Brentanos, this diplomat-turned-dirt-farmer says:

"Nineteen fifty nine is going to be a big year for me. I'll be eligible for social security on May 2, and I've already filled out my application. You see, at 72 you can make all the money you can and still get that social security check. It'll help out with all those experiments I'm making at the ranch, and besides I've paid in ten times more than I will ever get."

He's through with politics. Won't make any comments, except to say that he's a Democrat. "I'm just a broken down old diplomat."

"I'm not in politics," and he puffed thoughtfully on his pipe, "Now I'm a sage."

He had just been entertaining members of the Cornell University (his Alma Mater) Investment committee.

"They played gold, cussed the Democrats, and also decided on a few investments for the university."

He admits he's a gourmet, and one reason he likes Florida so much is that he's fond of the foods.

One thing he doesn't like about Florida is the horse racing.

"The economy of the nation would be wonderfully bettered if there were no horse racing or horse betting. Educational and living standards would improve; there would be more money for hospitals and other needed institutions and research.

"The people who bet on the races are usually the very one who can't afford to.

"Call it a sport. It's bunk. —Nothing but a big gambling house."

Stanton Griffis is a bachelor host in Palm Beach. Chairmain of the lecture committee of the Society of the Four Arts, his introductions of speakers are brief and pungent. He will give a cocktail party for Author Philip Wylie after his talk on Tuesday and will be host to Katherine Cornell and Brian Aherne, who appear at the Four Arts March 14-16.

Regarding his own single state (he's been married and has grandchildren) he quoted: "High hopes fade on the warm hearth stone, he travels fastest who travels alone."

'Guys and Dolls' To Bow Tuesday

Herald Bureau

WEST PALM BEACH — Slapsie Maxie Rosenbloom will be a special guest star with "Guys and Dolls," which bows in for a two weeks run Tuesday night at the Palm Beach Musicarnival here.

Heading a large cast will be Joan Bentley, Lawrence Brooks, Tim Herbert and Peggy Alderman.

"Guys and Dolls" is a fable of fabulous Broadway characters based on short stories by Damon Runyan, with such hit tunes as "Sit Down, You're Rocking the Boat," "I Love You a Bushel and a Peck," and "Luck, Be a Lady Tonight."

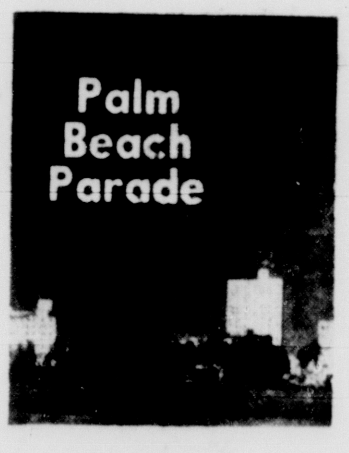

* * *

Schools Parley

THE PALM BEACH County School Board has set a Wednesday meeting to consider final plans for a North Palm Beach addition, white and Negro children's home schools and preliminary plans for Military Trial, Berkshire and Jupiter additions.

* * *

Aviation Dinner

THE PALM BEACH County Aviation Association will hold a dinner meeting at 5:30 p.m. Thursday at the Lantana Airport canteen.

* * *

Industry Expert

TAD WILCHER, president of Talmadge Wilcher, Inc. announces the election of Robert J. Landcraft as vice-president of the firm, in charge of the industrial division. For the last two years he has been an industrial specialist with the Florida Development Commission.

* * *

Here, Tiger

PRINCETON CLUB of Plam Beach County will hold its mid-winter dinner meeting at 6:30 p.m. Tuesday in the Coral Beach Club, Palm Beach. Reservations can be made with Pres. Edward Whote or Secretary Marshall B. Wood Jr., here, or with Dick Morrison or Steve Sanford at Delray Beach.

Boat Ramp Issue Comes Up Monday

Herald Bureau

WEST PALM BEACH — City Commission plans to build small boat ramps in exclusive neighborhoods at the foot of Summa St. and north of Southern Blvd. bridge may cause some fireworks Monday.

The commission has already run into opposition, but since last week Summa St. residents have held a meeting to crystalize the opposition and are circulating petitions.

Commissioner Perry McCampbell is scheduled to bring up the ramp question at the regular Monday board meeting.

Residents claim the noise caused by boat launching would disrupt the quiet atmosphere of their neighborhoods.

It is understood, however, that some members of the board intend to answer the complaints with threats that lakefront fills may deprive the Summa and Southern Blvd. waterfront residents of their advantageous locations, unless the city goes ahead with the ramps.

The ramps, it may be argued, would offer assurance of no further encroachment on the lake bottoms.

Music Club Leader Dies

WEST PALM BEACH—Mrs. Mabel Barco, of 427 Iris St., a leader in church and club work here for years, died Saturday in a local hospital.

She held many state offices with the Florida Federation of Music Clubs. At the time of her death she was state chairman of a special membership committee. She was also a past president of the Music Study Club and a member of the DAR.

A resident here since 1911, she is survived by her husband, George C.; and two sisters. Mizell-Simon-Faville Funeral Home said rites will be held in Holy Trinity Episcopal Church at 2 p.m. Monday. Burial will be in Hillcrest Cemetery.

Earl Rumsey To Retire

WEST PALM BEACH — Earl C. Rumsey, for 22 years chief deputy tax collector, today will go on the list of retired Palm Beach County employes.

Rumsey, who took over his post in 1937 soon after Stetson Sproul, tax collector, was first elected to office, spent his last work day in the courthouse Friday.

He set up and has been in complete charge of financial records under Sproul and has frequently been complimented by the State Auditing Department for his systematic records.

More State News, See P 17B

A General Trades His Gun for a Shovel

Yigal Yadin once headed the general staff branch of Hagana, the Jewish underground in Palestine, in 1947. Today he is steeped in the study of archeology.

Why this successful military man switched to a completely new field makes for a fascinating story.

JERUSALEM, Israel —(AP)— A few years ago Maj. Gen. Yigal Yadin was chief of staff of the Israeli army. Today at 41 he is by choice a civilian and by accomplishment one of the world's leading archeologists.

And no one in Israel thinks it the least unusual that Yadin abandoned a brilliant military career for excavations and the study of scrolls and artifacts.

For in this land of the Bible, one of the well-trodden crossroads of human history, the remote past is as alive as the present. The events of two or three millenia ago are nearly as real as the current events in the morning paper. The archaeologist is as much a part of life as the soldier or politician.

Yadin's change of careers widened the impact of his talents. Where once he fought for Israel, today he works for the entire world of learning. He has helped add greatly to the store of knowledge of Biblical history.

—Associated Press Photo

Yigal Yadin, right, Briefs a Premier

. . . explains project to David Ben-Gurion

In his new work, Yadin is following in the footsteps of his father, the late professor Eliezer Sukenik, who headed the archeology department of Hebrew University in Jerusalem. (It is not uncommon for a son's name to differ from his father's in Israel, where many people have taken new Hebrew names or translated their names into Hebrew.)

During the Arab-Israeli War of 1948-49, Prof. Sukenik made perilous journeys into Arab-held territory to purchase for a few hundred dollars the first three of the now famous Dead Sea scrolls.

He made the trips against the advice of his son. But later, Yadin also played a part in the fantastic story of the scrolls. He handled negotiations in New York which led to the purchase for Israel of four more scrolls. These cost nearly a half-million dollars.

Prof. Sukenik died in 1953. His son now carries on in his place at Hebrew University.

Yadin lives in the house of his father, a house built of yellow cut stone which typifies all of new Jerusalem. It was here, in the yard, that Sukenik buried the first three scrolls for a time to protect them in case the Arabs invaded the Israeli sector of the city.

Yadin, tall, a little round at the middle, speaks fluent English. He is quite likely to deliver a visitor what amounts to an hour's lecture on current archeological work in Israel.

He'll tell you of his excavations at the site of ancient Hazor in northern Galilee.

The Bible tells how Joshua led the Israelites in capturing and destroying Hazor, one of the Caananites' principal cities. If the date of its destruction could be pinned down, it would assist greatly in dating events described in the Bible subsequently.

For four seasons, 250 diggers and 40 to 45 archeologists worked at Hazor. They made rich finds. It turned out there had been 20 cities on the site of Hazor. The site had once housed 40,000 people on an area of 150 acres — an ancient metropolis. Yadin's group found 250,000 artifacts, 1,000 of which have considerable value.

More importantly, it was possible after studying the evidence to date Hazor's destruction by the Israelites in the 13th Century B.C. much more precisely than before.

Reports on the Hazor excavations are currently being published in scientific journals.

Another subject close to Yadin's heart are the investigations being made by him and his Israeli colleagues on the Dead Sea scrolls.

Ten years ago, Yadin was engaged in a completely different kind of work. As one of Israel's leading commanders and chief of operations of the general staff, he had much of the responsibility for the survival of the newly reborn country.

He came to his post of command as the logical result of heading the general staff branch of Hagana, the Jewish underground in Palestine, in 1947.

Yadin's abandonment of his military career for a civilian pursuit is not unusual in Israel. Maj. Gen. Yaakov Dori, chief of the general staff during the Arab-Israeli war, is now president of Israel's leading technological institute, the Technion in Haifa. Maj. Gen. Moshe Dayan, chief of staff during the Sinai campaign of 1956, has retired from Army life to take his chances on a political career.

A LOCAL PHONE CALL TO
FRanklin 9-0103
RESERVES MY ROOM AT
NEW YORK'S IDEAL HOTEL
Miami office confirms reservation immediately

MIDTOWN...OVERLOOKING CENTRAL PARK
Singles $8.50 to $12 • Doubles $12 to 19.50
Every room with private bath, radio. Most with TV. 100% air-conditioned for seasonal comfort.
SPECIAL FAMILY PLAN: No charge for children under 14 when sharing room with parents.
Write for booklet MFH or see your local travel agent.

BARBIZON-PLAZA
106 CENTRAL PARK SOUTH AT 6TH AVENUE

as
seen
on
T.V.

SALE

MOLD 'N' HOLD ZIPPER GIRDLE, REGULARLY 10.95

For a limited time only . . . exciting savings on best-selling Playtex girdles and panties! Come in, let us show you why Playtex keeps you slim and smooth even after months of wear . . . holds shape, won't sag. Style shown zips on and off, has "magic finger" control panels. Also Magic Controller pullon girdle or panty (not shown); regularly 8.95 . . . sale-priced **7.95** Foundations, second, notions fourth floor miami. Available at all five burdine's stores.

8.95

BURDINE'S

BURDINE'S
blossoms forth

Shelton Stroller

EASY-CARE*
NYLON JERSEY IN OUR
SEA FLORAL
12.98

Soft as a sea-breeze, pretty as the first spring blossoms. Our fluid nylon is always on the go . . . a good packable and easy traveler, *it shakes out wrinkles, washes and drip-dries ready to wear again. Blue/green, brown/green, green/aqua, grey/coral. Sizes 10-20, 12½-22½. Daytime Casuals Shop, second floor miami. At all five Burdine's stores. Come in, write, call FR 3-1111.

PARK and RIDE FREE!
For downtown shoppers . . .
park FREE at the Orange Bowl . . . ride
express bus both ways FREE. 9:30 a.m.
to 4:30 p.m. Monday through Saturday.
(Courtesy of the Downtown
Miami Business Council)

shop monday 'til 9